



ASAR Daily Report



Analysis from 20-FEB-2008 00:00:00 to 20-FEB-2008 23:59:59. Page generated on 21-FEB-2008 07:38:07.
View log file: ASAR_Daily_Report_20080221_0730.log. For any anomalies please contact mtranfaglia@serco.it, gscarpino@serco.it.

This report is automatically generated every day, every 2 hours. No comments are provided on the results.

SUMMARY

1. DATA SUMMARY
 - 1.1 Summary tables
 - 1.2 Lists of products used
2. AUXILIARY FILES ANALYSIS
 - 2.1 IECF operational ADFs list
 - 2.2 Products with wrong ADFs
3. MODULE STEPPING PRODUCTS ANALYSIS
 - 3.1 V/V polarisation
 - 3.2 H/H polarisation
4. CALIBRATION PULSES ANALYSIS
 - 4.1 Analysis for WVS IS2 V/V
 - 4.1.1 Temporal Evolution Analysis for WVS IS2 V/V
 - 4.1.2 All Rows Analysis for WVS IS2 V/V
 - 4.2 Analysis for GM1 SS3 H/H
 - 4.2.1 Temporal Evolution Analysis for GM1 SS3 H/H
 - 4.2.2 All Rows Analysis for GM1 SS3 H/H
5. DOPPLER ANALYSIS
 - 5.1 Analysis for WVS IS2 V/V
 - 5.1.1 Doppler MAP Analysis for WVS IS2 V/V
 - 5.1.2 Doppler ANX Analysis for WVS IS2 V/V
 - 5.2 Analysis for GM1 SS1 H/H
 - 5.2.1 Doppler MAP Analysis for GM1 SS1 H/H
 - 5.2.2 Doppler ANX Analysis for GM1 SS1 H/H
 - 5.3 Doppler JUMPS Analysis for WSM
6. CHIRP ANALYSIS
 - 6.1 Analysis for WSM SS1 H/H
 - 6.1.1 ScaleFactor
 - 6.2 Analysis for WSM SS1 V/V
 - 6.2.1 ScaleFactor
7. RAW DATA ANALYSIS
 - 7.1 Analysis for WVS
 - 7.2 Analysis for IMM
8. TELEMETRY ANALYSIS
 - 8.1 Number of Missing Lines
 - 8.2 Number of Gaps

1 - DATA SUMMARY

1.1 - Summary tables

[[BACK TO MENU](#)]

WVS				GM1				APM				IMM				WSM				MS			
Center	Beam	Pol	#	Center	Beam	Pol	#	Center	Beam	Pol	#	Center	Beam	Pol	#	Center	Beam	Pol	#	Center	Time	Pol	Modules
PDE	IS1	V/V	6	PDE	WS	H/H	27	PDE	IS2	H/V	1	PDE	IS1	V/V	1	PDE	WS	H/H	41	PDK	2008-02-20 08:18:47	H	320
PDE	IS2	V/V	27	PDK	WS	H/H	43	PDE	IS6	H/H	1	PDE	IS2	***	1	PDE	WS	V/V	5				
PDK	IS2	V/V	28					PDK	IS1	H/H	1	PDE	IS2	H/H	1								
								PDK	IS2	H/H	1	PDE	IS2	V/V	5								
								PDK	IS2	V/V	1	PDE	IS3	H/H	1								
								PDK	IS3	H/H	1	PDE	IS4	H/H	1								
								PDK	IS7	H/H	1	PDE	IS4	V/V	1								
												PDE	IS6	H/H	1								
												PDE	IS7	H/H	1								
												PDK	IS2	***	1								
												PDK	IS2	H/H	2								
												PDK	IS2	V/V	3								
												PDK	IS3	V/V	1								

1.2 - Lists of products used

[[BACK TO MENU](#)]

[[TXT](#)] [[XLS](#)] [List_WVS_products_used](#)
 [[TXT](#)] [[XLS](#)] [List_GM1_products_used](#)
 [[TXT](#)] [[XLS](#)] [List_APM_products_used](#)
 [[TXT](#)] [[XLS](#)] [List_IMM_products_used](#)
 [[TXT](#)] [[XLS](#)] [List_WSM_products_used](#)
 [[TXT](#)] [[XLS](#)] [List_MS_products_used](#)

2 - AUXILIARY FILES ANALYSIS

2.1 - IECF operational ADFs list

[[BACK TO MENU](#)]

No IECF ADFs list available

2.2 - Products with wrong ADFs

[[BACK TO MENU](#)]

3 - MODULE STEPPING PRODUCTS ANALYSIS

SECOND FIXED REFERENCE	PREVIOUS PRODUCT REFERENCE
After antenna maintenance (2005-09-22/23)	Previous product in the same polarisation

Reference: 2005-09-23 05:55:14 V RxGain
 Test : 2008-02-19 08:50:23 V



Reference: 2008-02-17 09:53:37 V RxGain
 Test : 2008-02-19 08:50:23 V

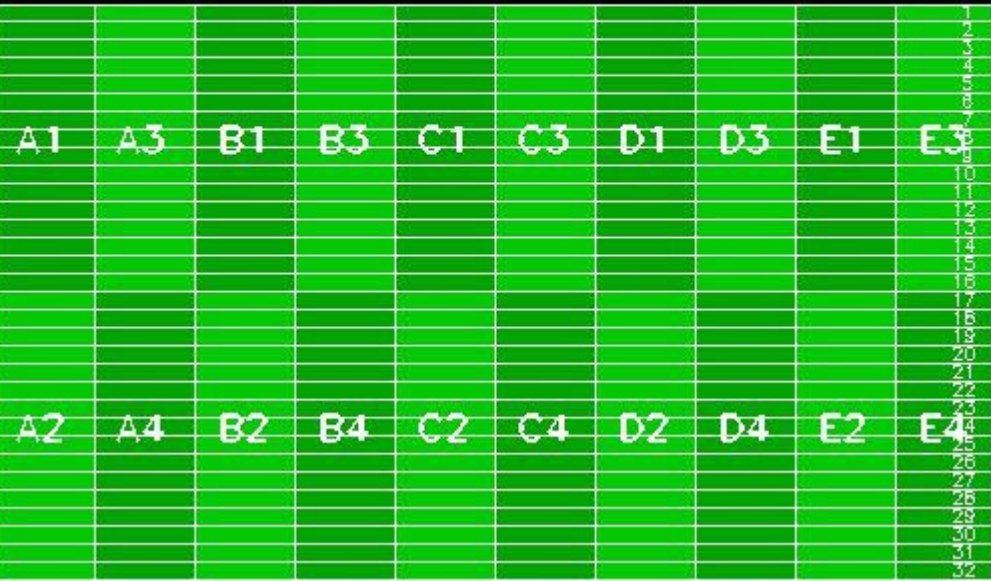

Reference: 2005-09-23 05:55:14 V RxPhase
 Test : 2008-02-19 08:50:23 V

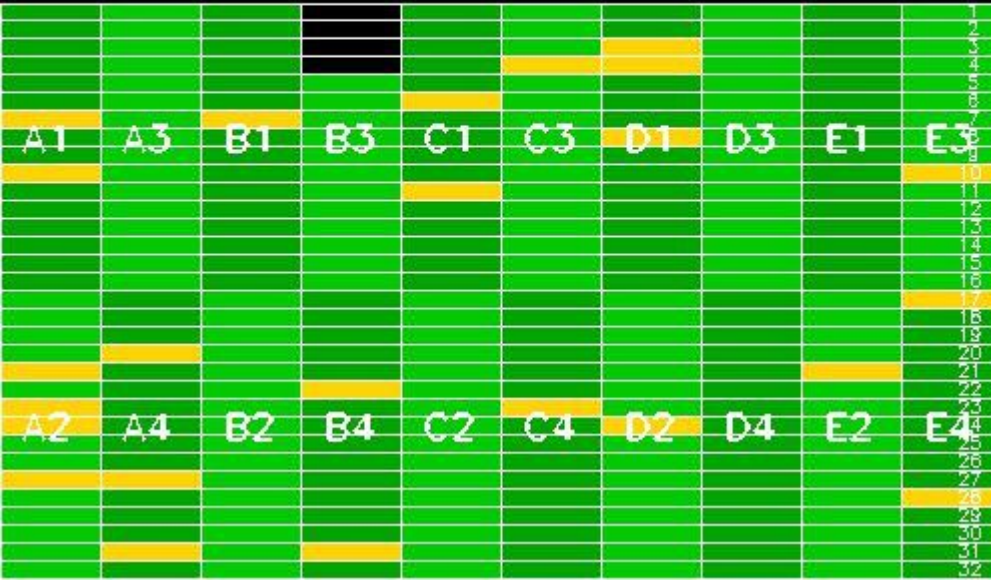

Reference: 2008-02-17 09:53:37 V RxPhase
 Test : 2008-02-19 08:50:23 V

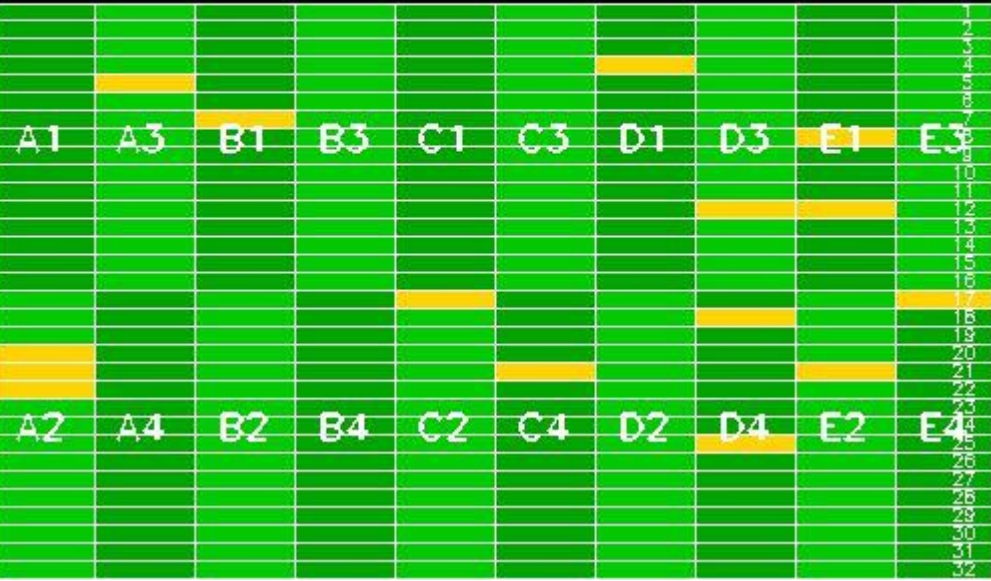

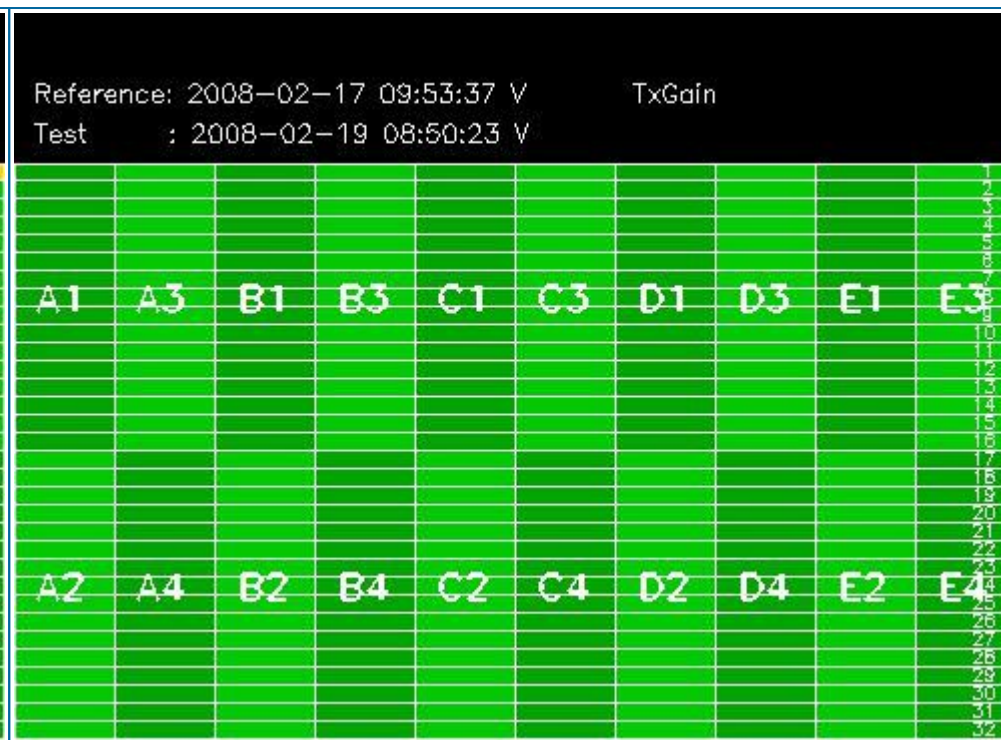
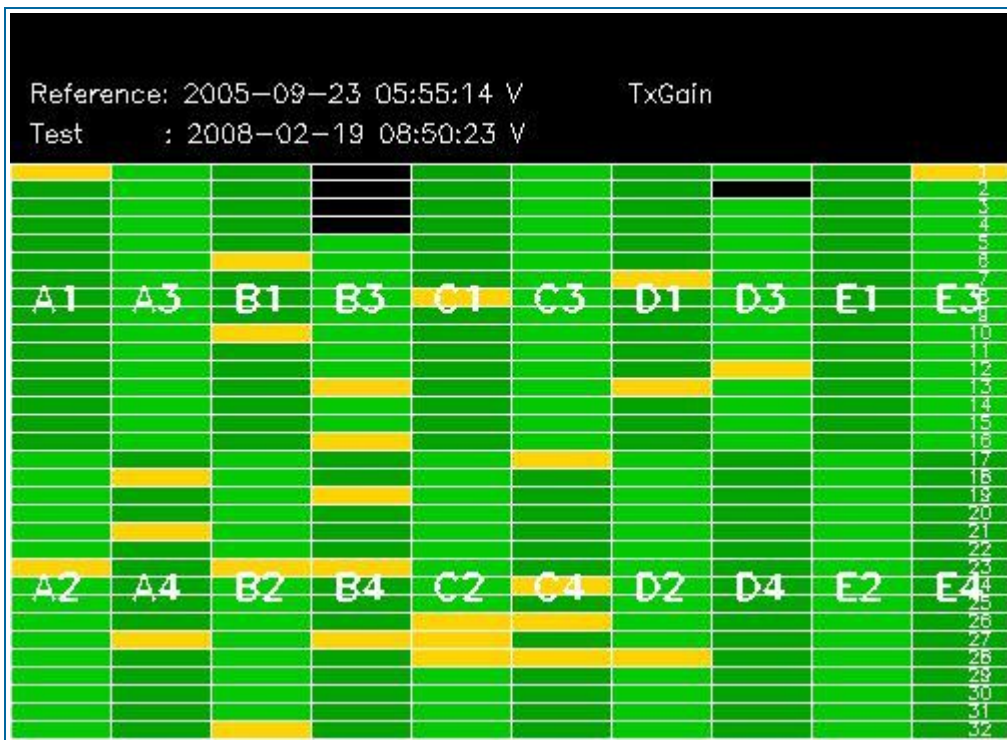

3.2 - H/H polarisation

[[BACK TO MENU](#)]

SECOND FIXED REFERENCE	PREVIOUS PRODUCT REFERENCE
After antenna maintenance (2005-09-22/23)	Previous product in the same polarisation

Reference: 2005-09-22 06:26:51 H RxGain
 Test : 2008-02-20 08:18:47 H

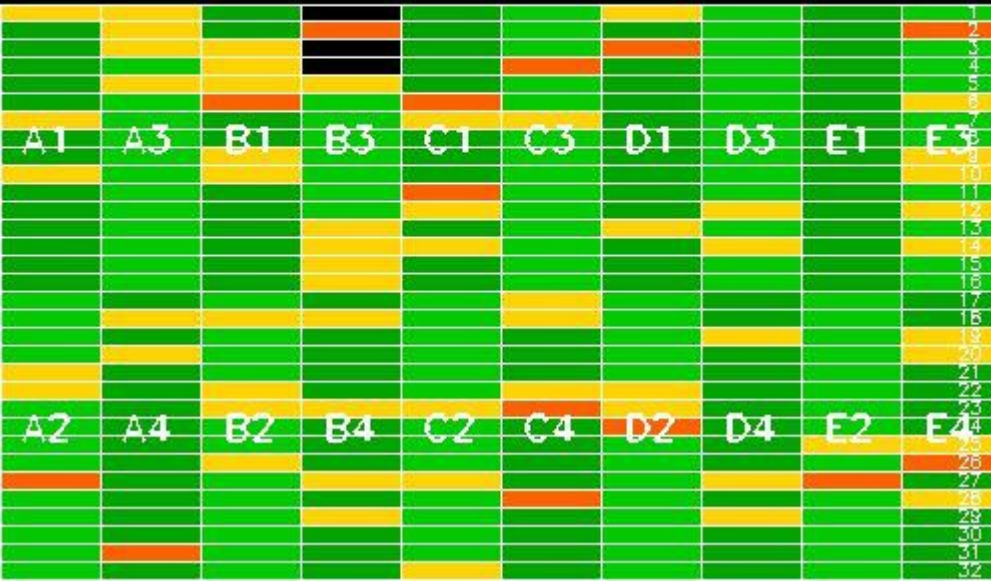

Reference: 2008-02-18 09:22:00 H RxGain
 Test : 2008-02-20 08:18:47 H

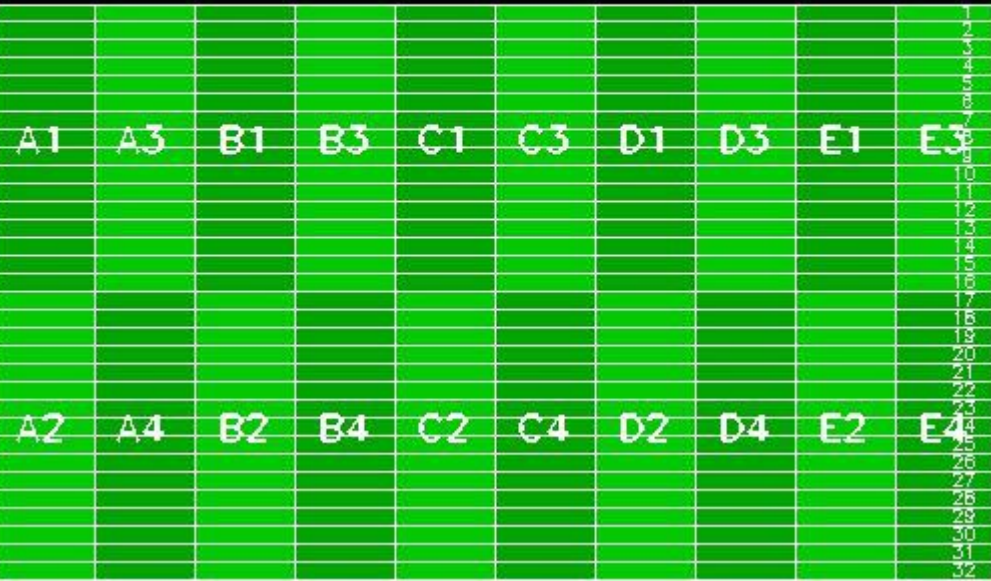

Reference: 2005-09-22 06:26:51 H RxPhase
 Test : 2008-02-20 08:18:47 H



Reference: 2008-02-18 09:22:00 H RxPhase
 Test : 2008-02-20 08:18:47 H

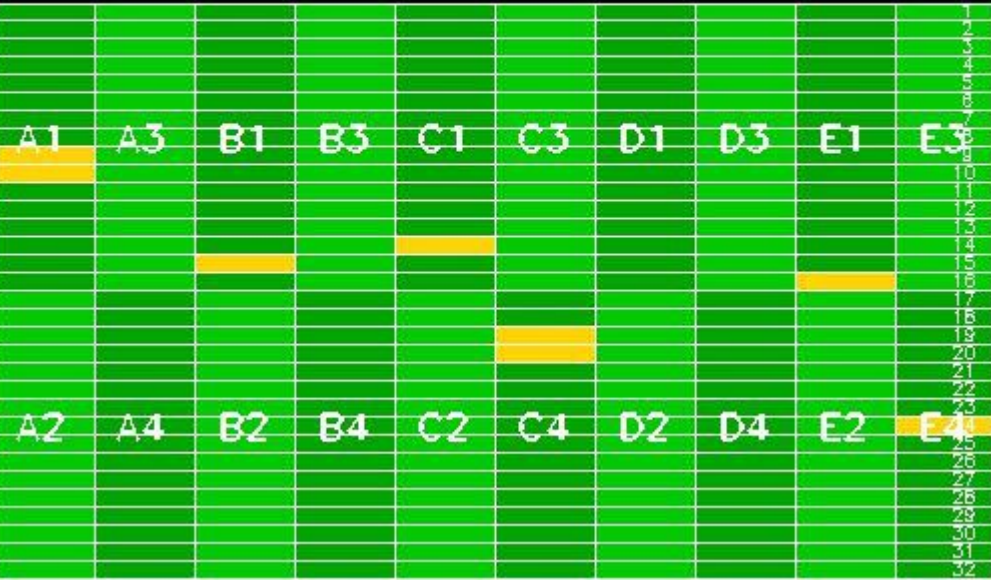

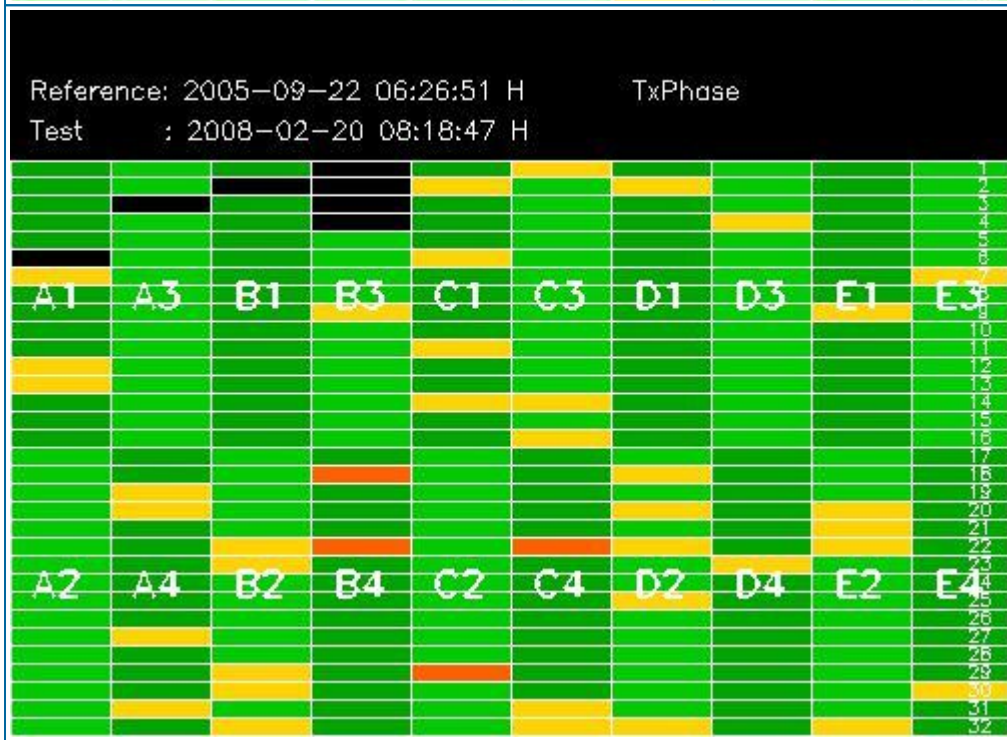
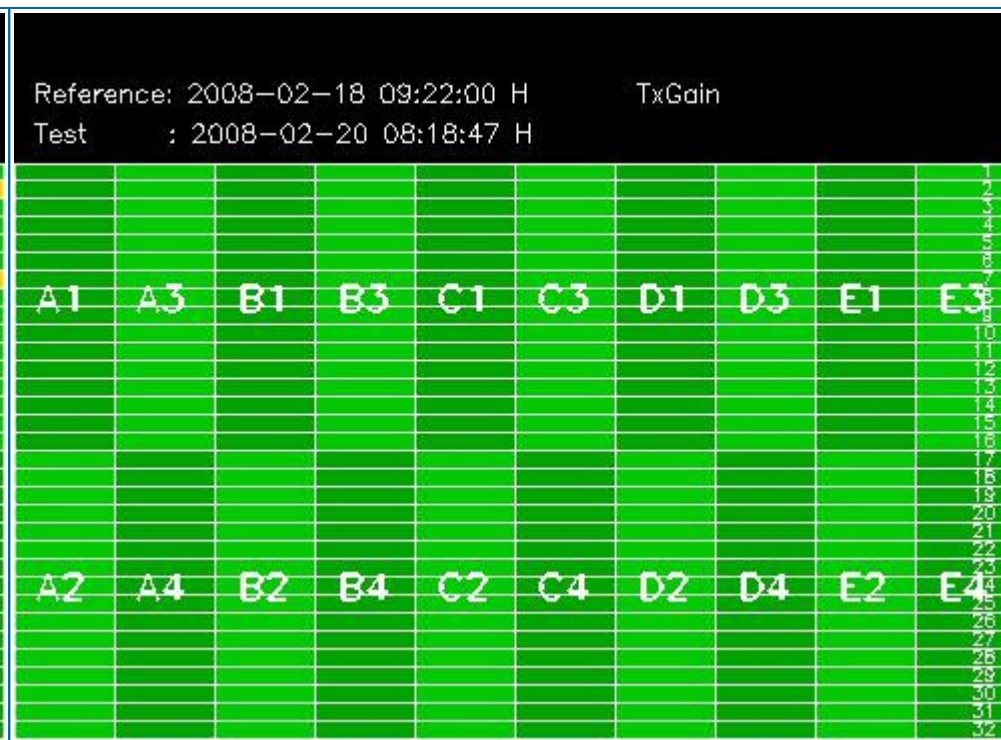
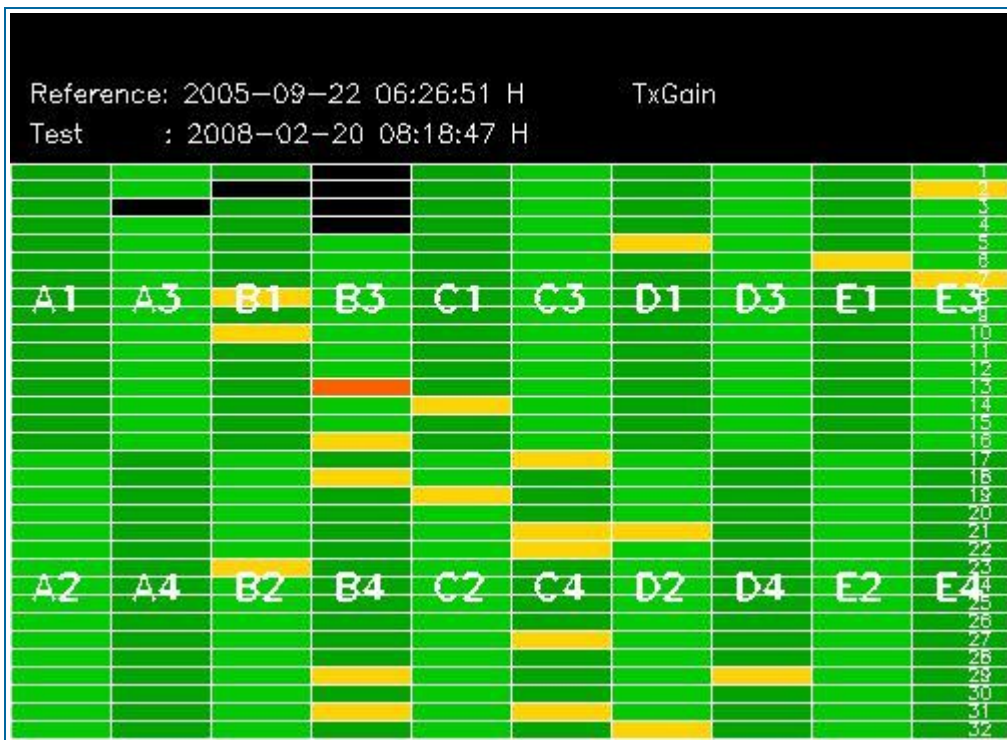

4 - CALIBRATION PULSES ANALYSIS

4.1 - Analysis for WVS IS2 V/V

4.1.1 - Temporal Evolution Analysis for WVS IS2 V/V

[BACK TO MENU]

Rows: [2/6/10/14/18/22/26/30] [3/7/11/15/19/23/27/31] [4/8/12/16/20/24/28/32]

Rows: [2/6/10/14/18/22/26/30] [3/7/11/15/19/23/27/31] [4/8/12/16/20/24/28/32]

Calibration pulses for WVS IS2 V/V

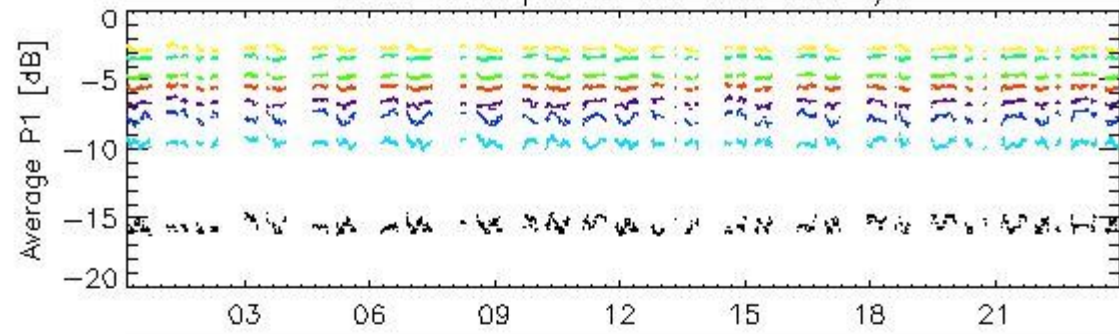

20-Feb

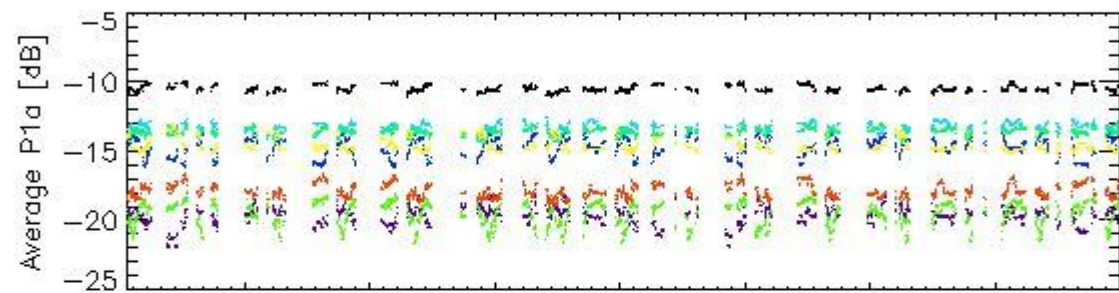

20-Feb

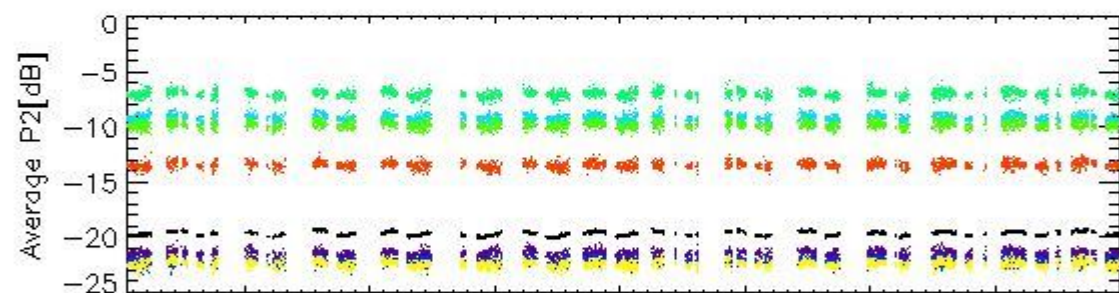

20-Feb

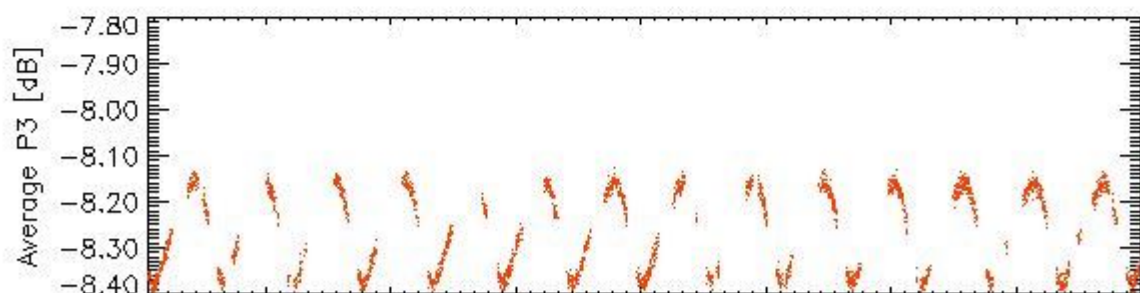

20-Feb

rows: _ 1 _ 5 _ 9 _ 13 _ 17 _ 21 _ 25 _ 29

Transmit power (P1 - P1a) for WVS IS2 V/V

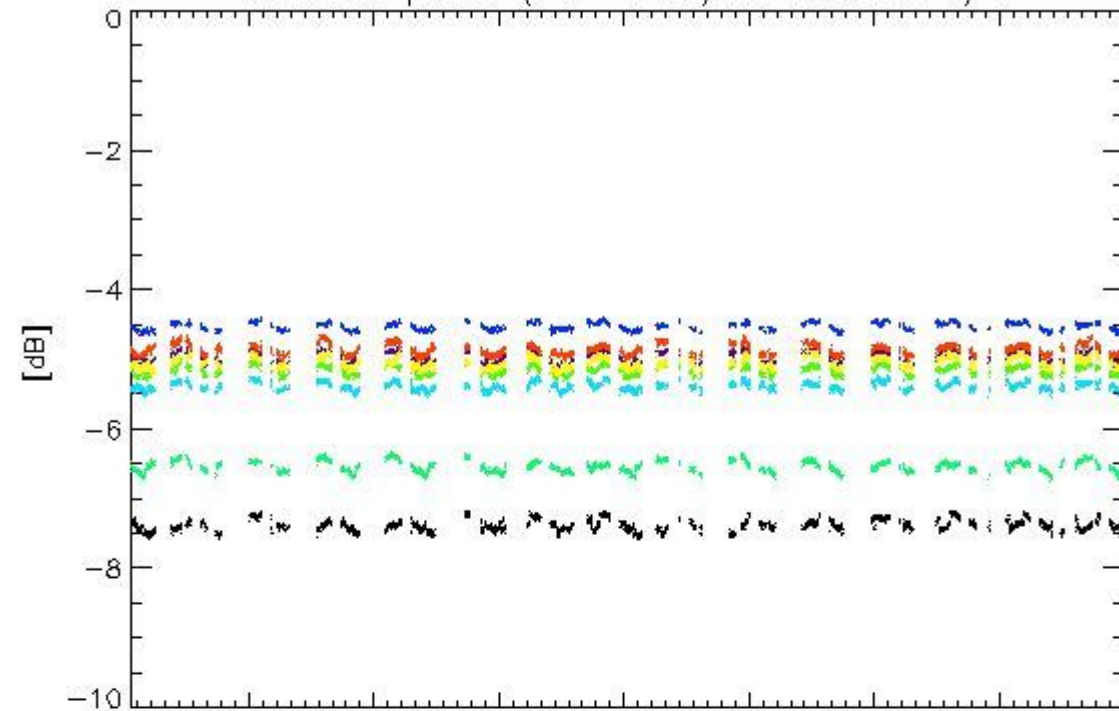

20-Feb

Transmit power (P1 - P1a) for WVS IS2 V/V

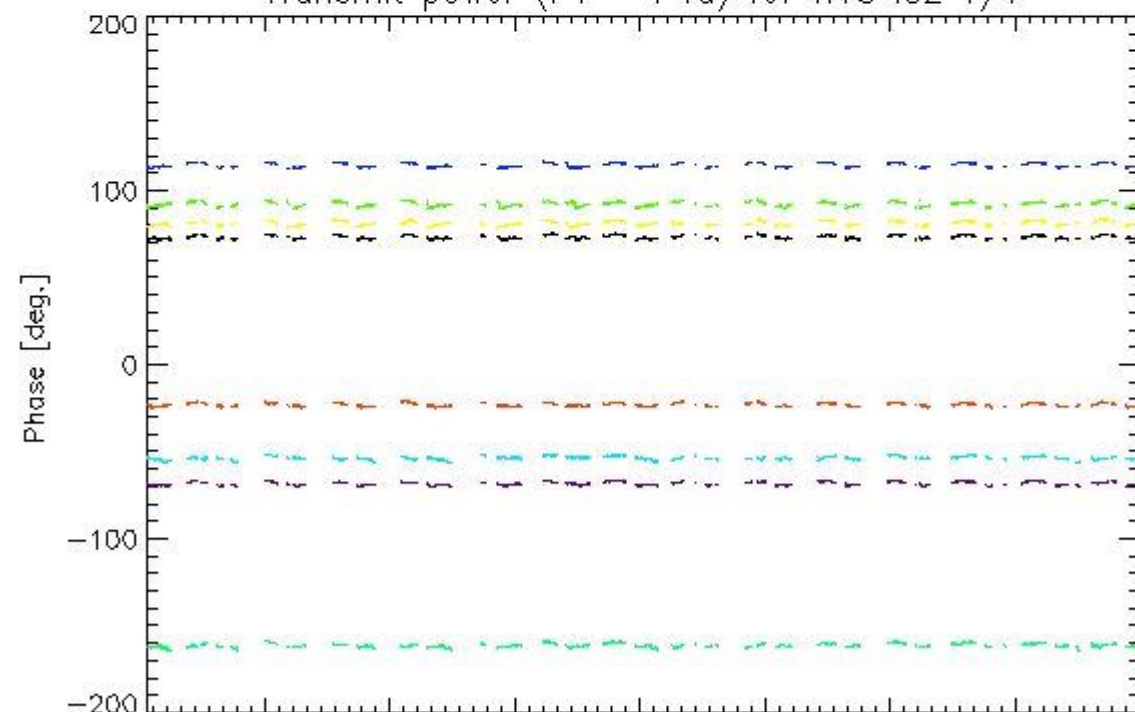

20-Feb

rows: _ 1 _ 5 _ 9 _ 13 _ 17 _ 21 _ 25 _ 29

4.1.2 - All Rows Analysis for WVS IS2 V/V

[BACK TO MENU]

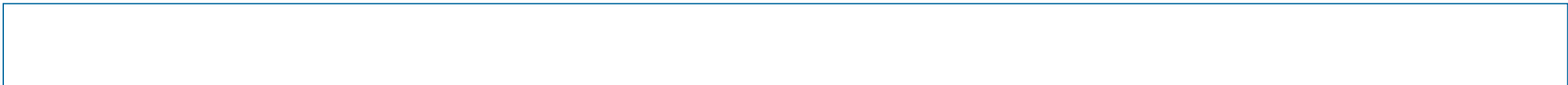

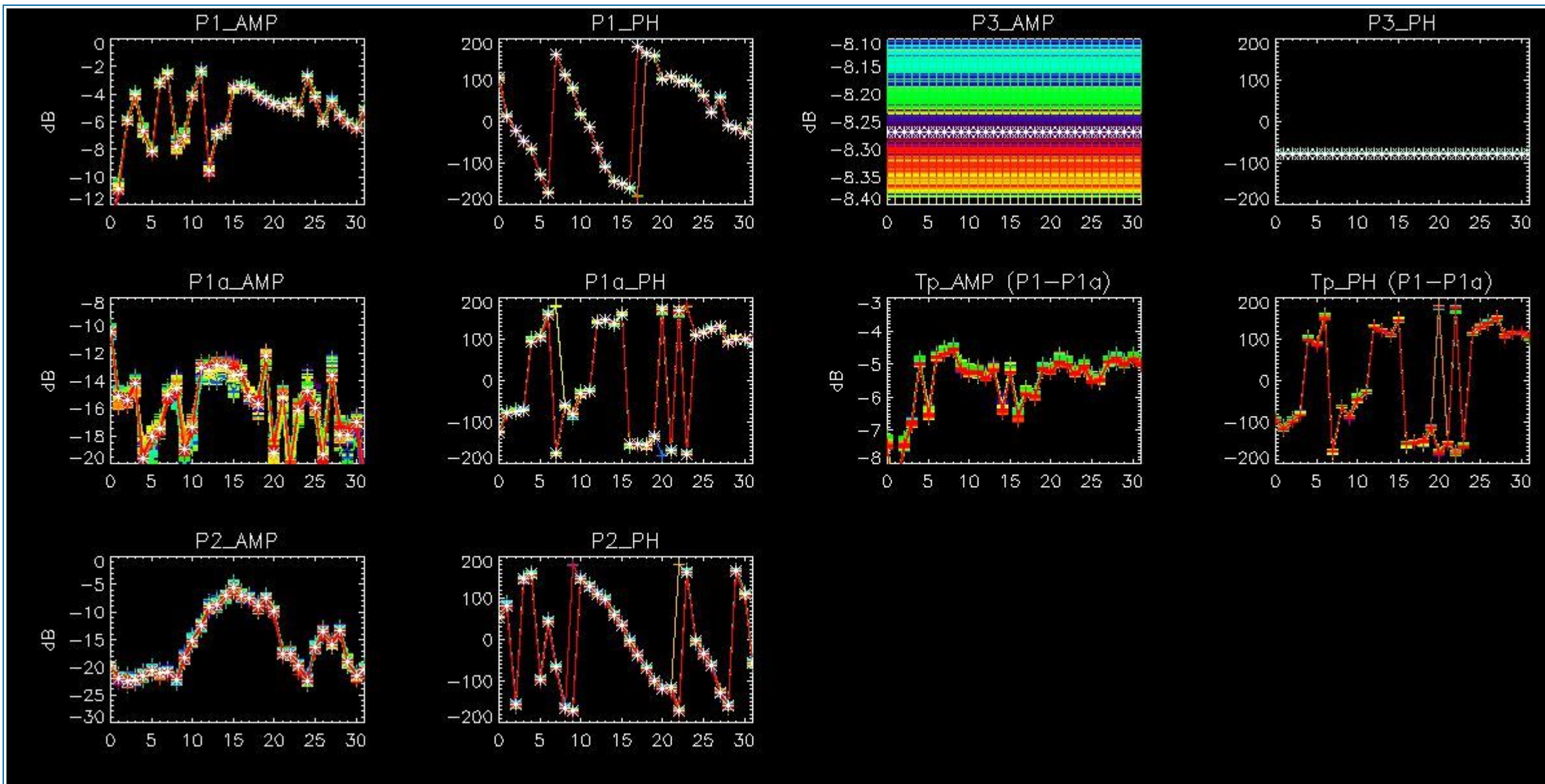

4.2 - Analysis for GM1 SS3 H/H

4.2.1 - Temporal Evolution Analysis for GM1 SS3 H/H

[BACK TO MENU]

Rows: [2/6/10/14/18/22/26/30] [3/7/11/15/19/23/27/31] [4/8/12/16/20/24/28/32]

Rows: [2/6/10/14/18/22/26/30] [3/7/11/15/19/23/27/31] [4/8/12/16/20/24/28/32]

Calibration pulses for GM1 SS3 H/H

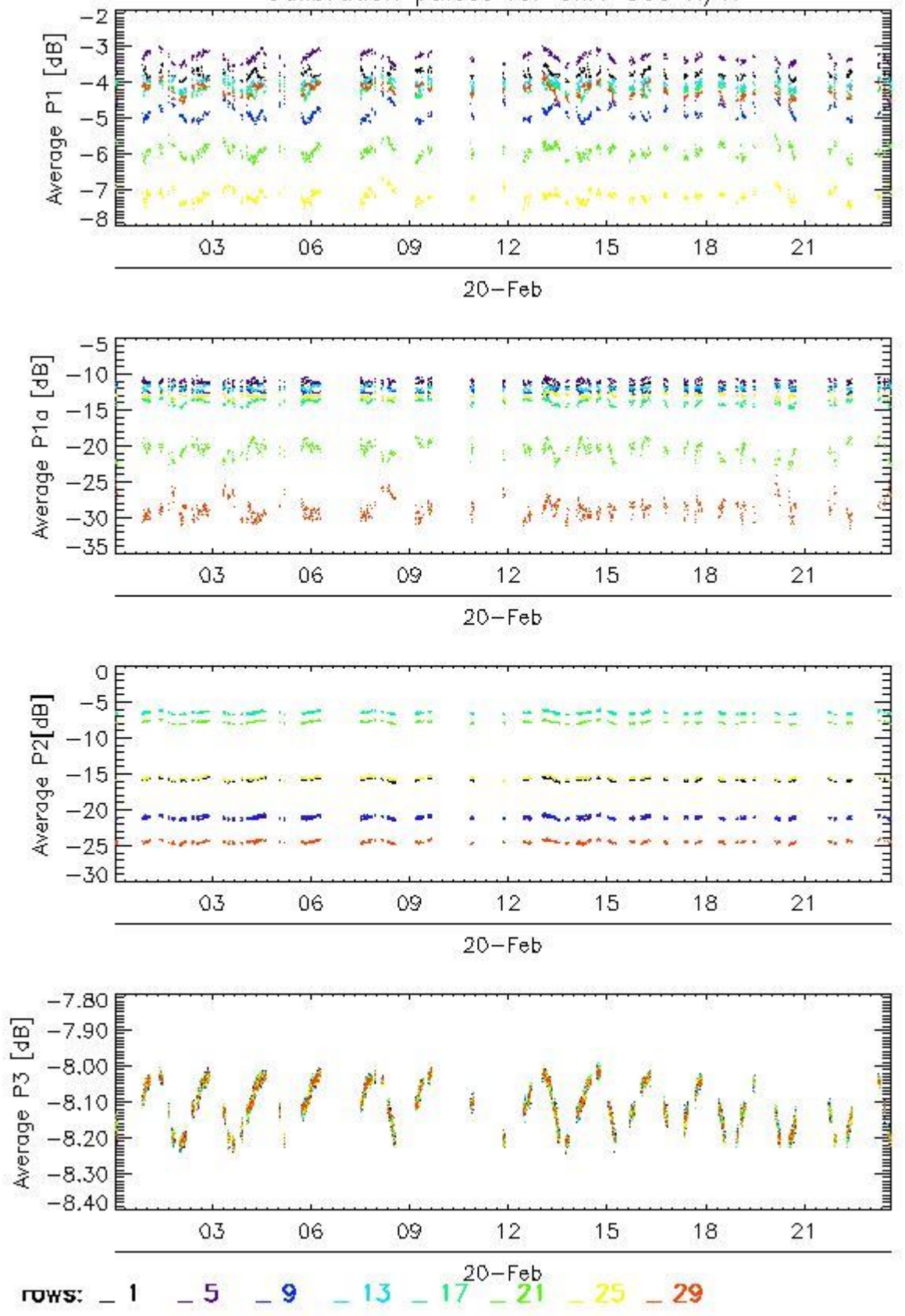

Transmit power (P1 - P1a) for GM1 SS3 H/H

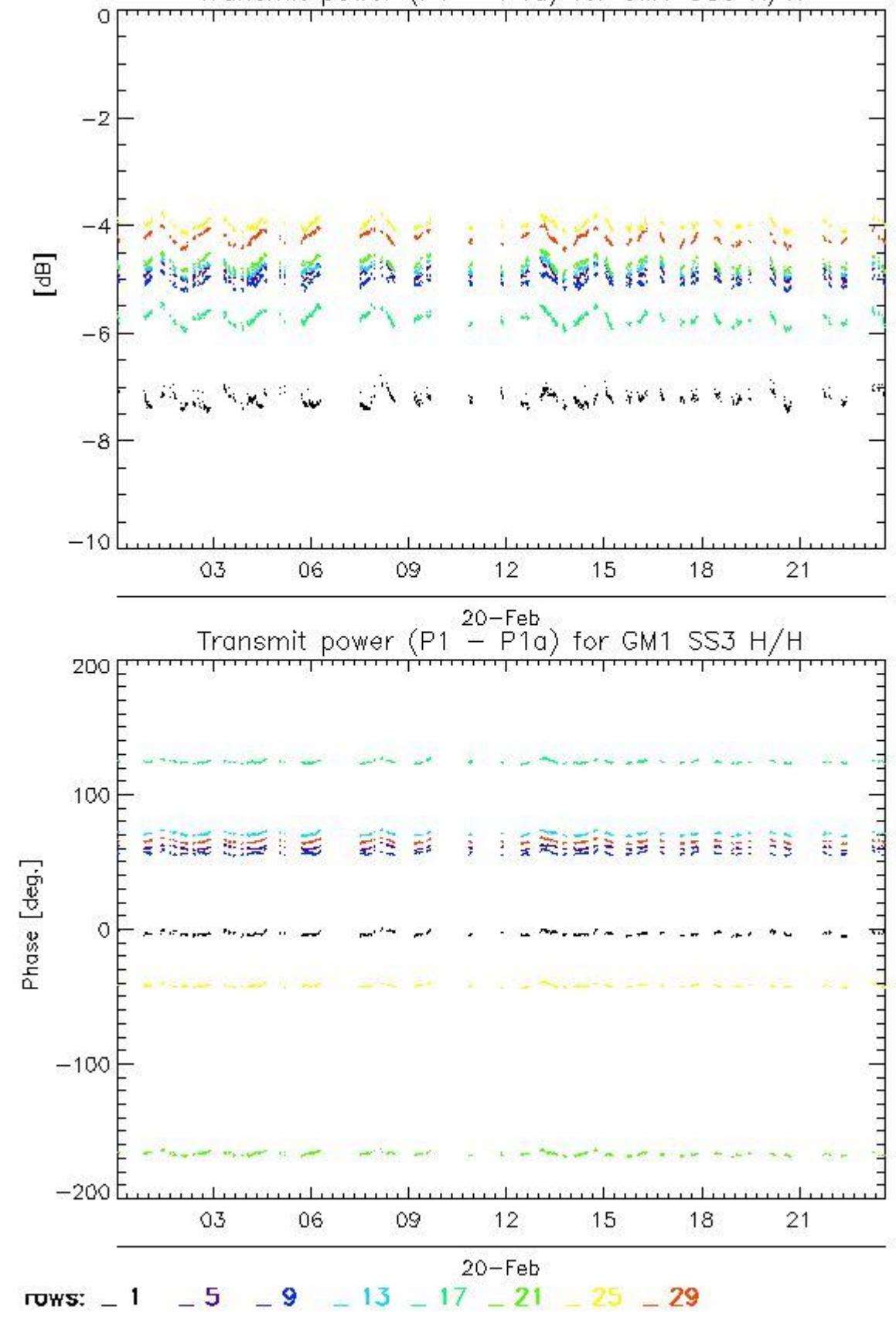

4.2.2 - All Rows Analysis for GM1 SS3 H/H

[BACK TO MENU]



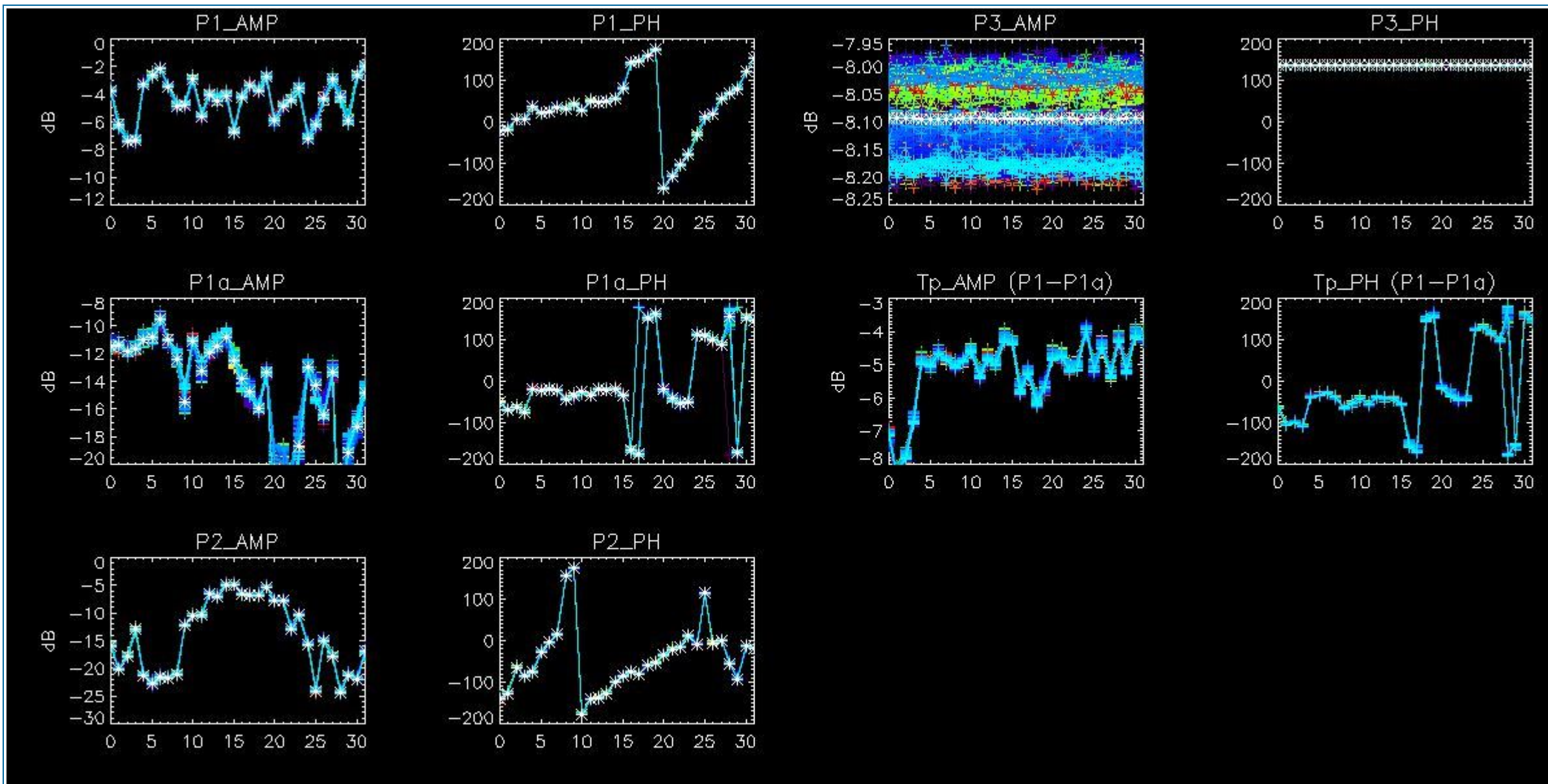

5 - DOPPLER ANALYSIS

5.1 - Analysis for WVS IS2 V/V

5.1.1 - Doppler MAP Analysis for WVS IS2 V/V

[[BACK TO MENU](#)]



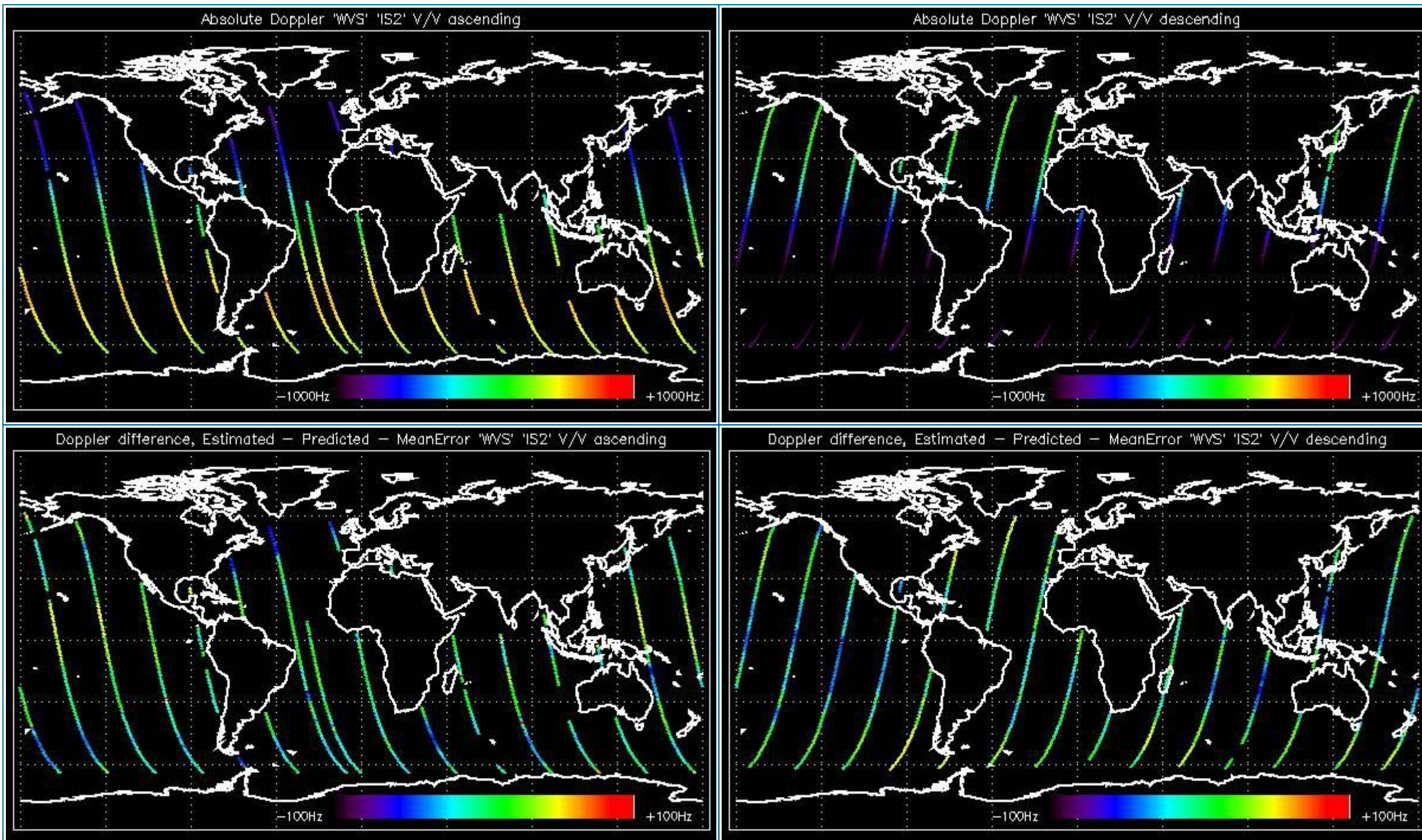

5.1.2 - Doppler ANX Analysis for WVS IS2 V/V

[[BACK TO MENU](#)]



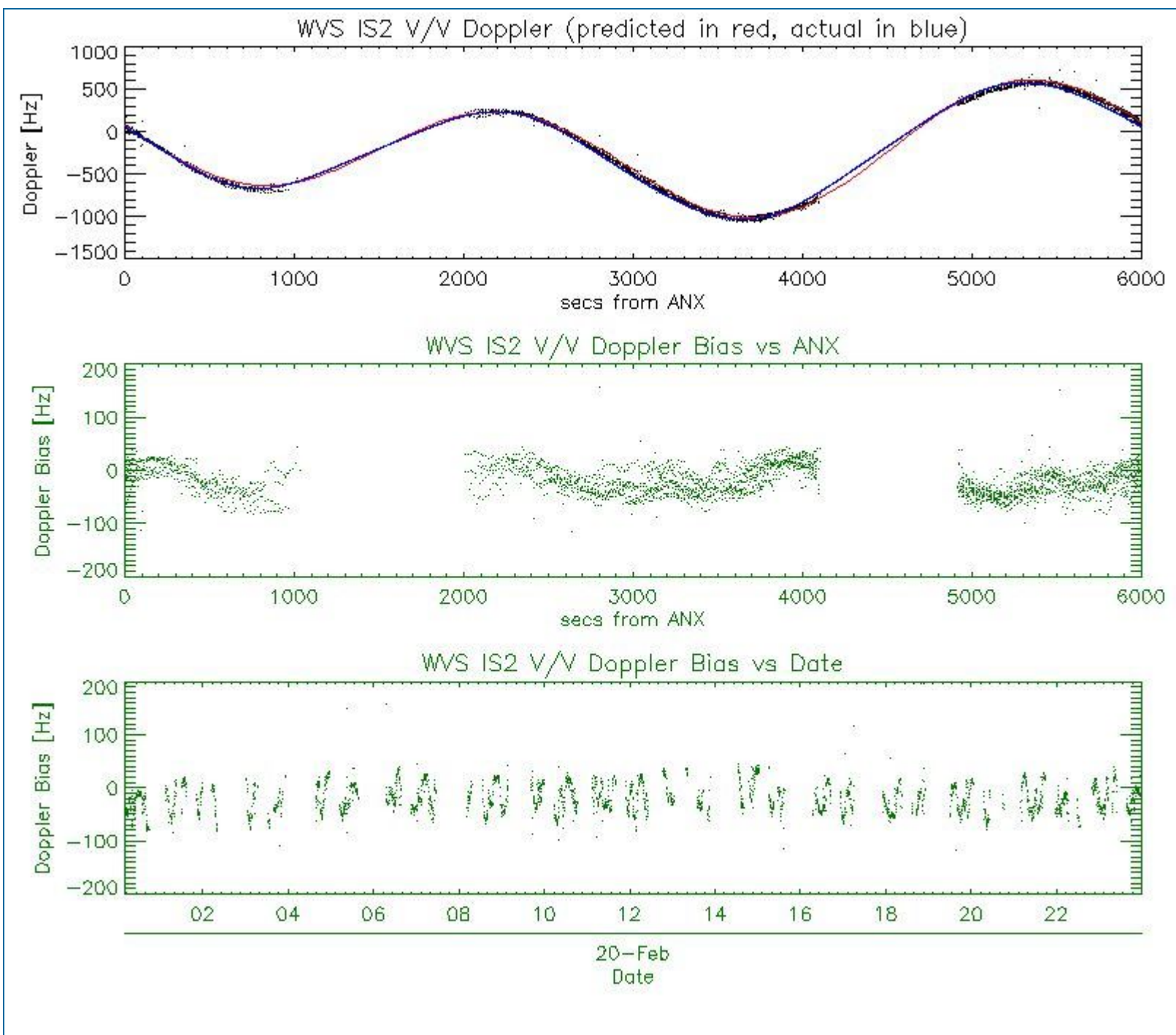

5.2 - Analysis for GM1 SS1 H/H

5.2.1 - Doppler MAP Analysis for GM1 SS1 H/H

[[BACK TO MENU](#)]



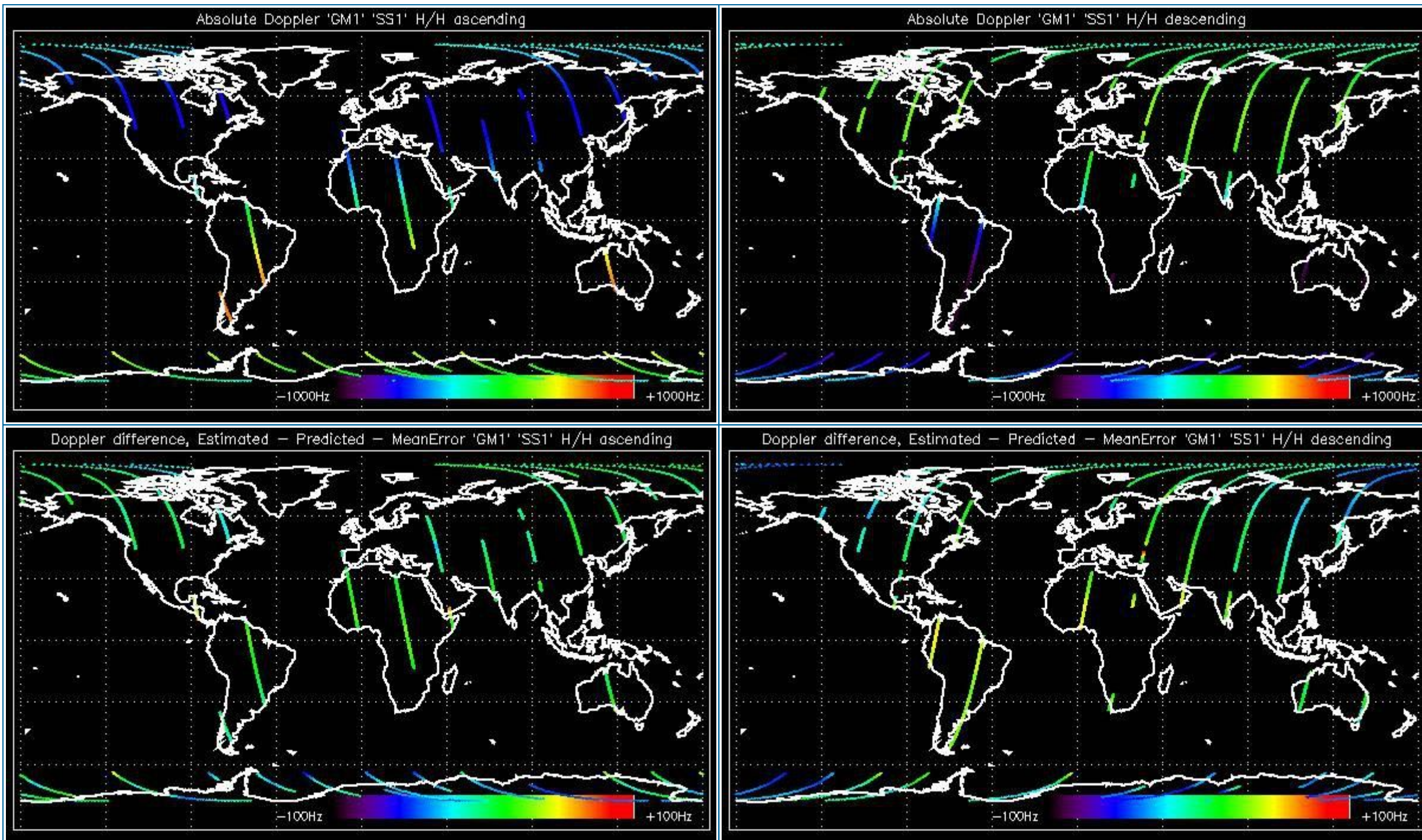

5.2.2 - Doppler ANX Analysis for GM1 SS1 H/H

[[BACK TO MENU](#)]



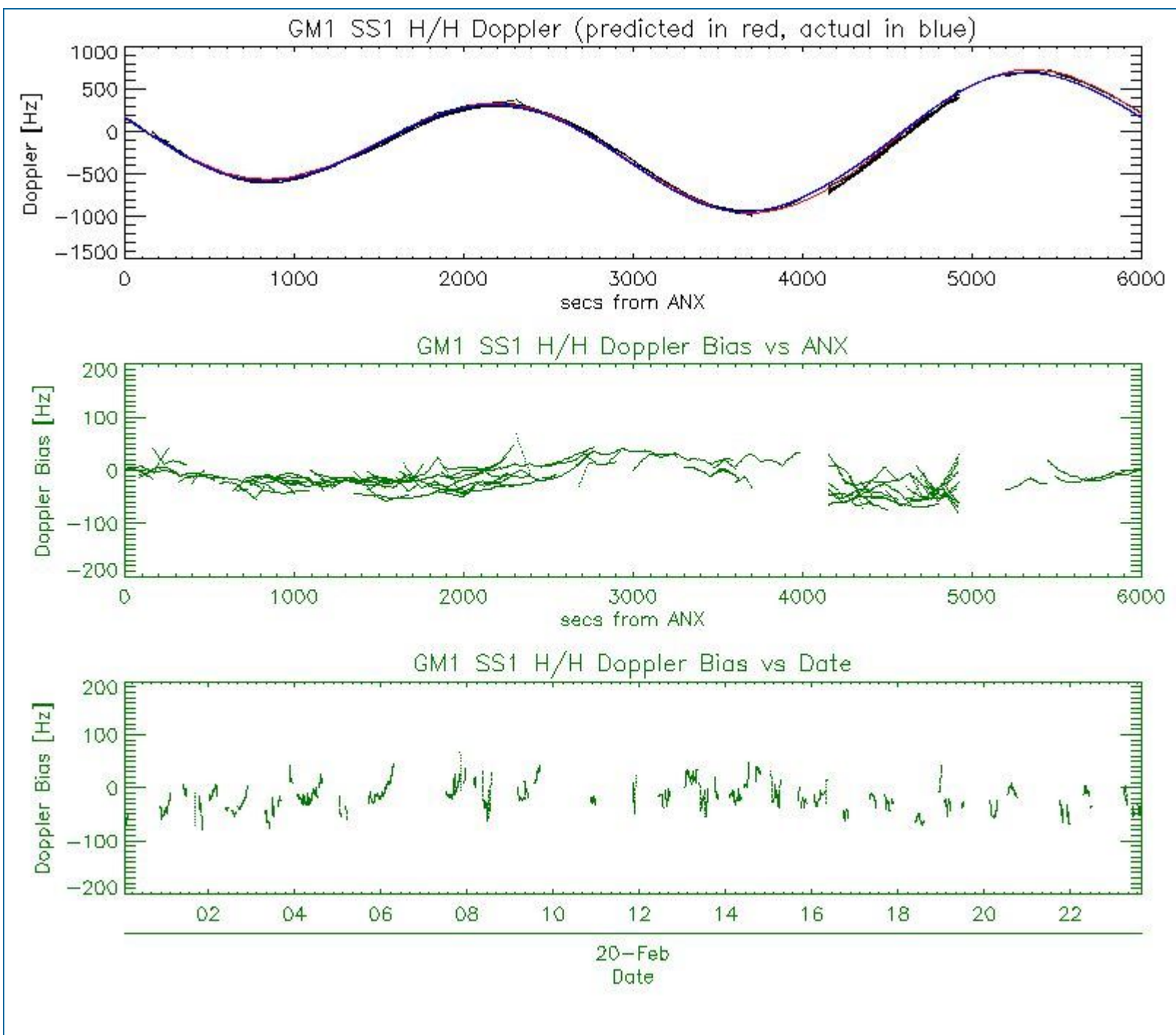

5.3 - Doppler JUMPS Analysis for WSM

[BACK TO MENU]



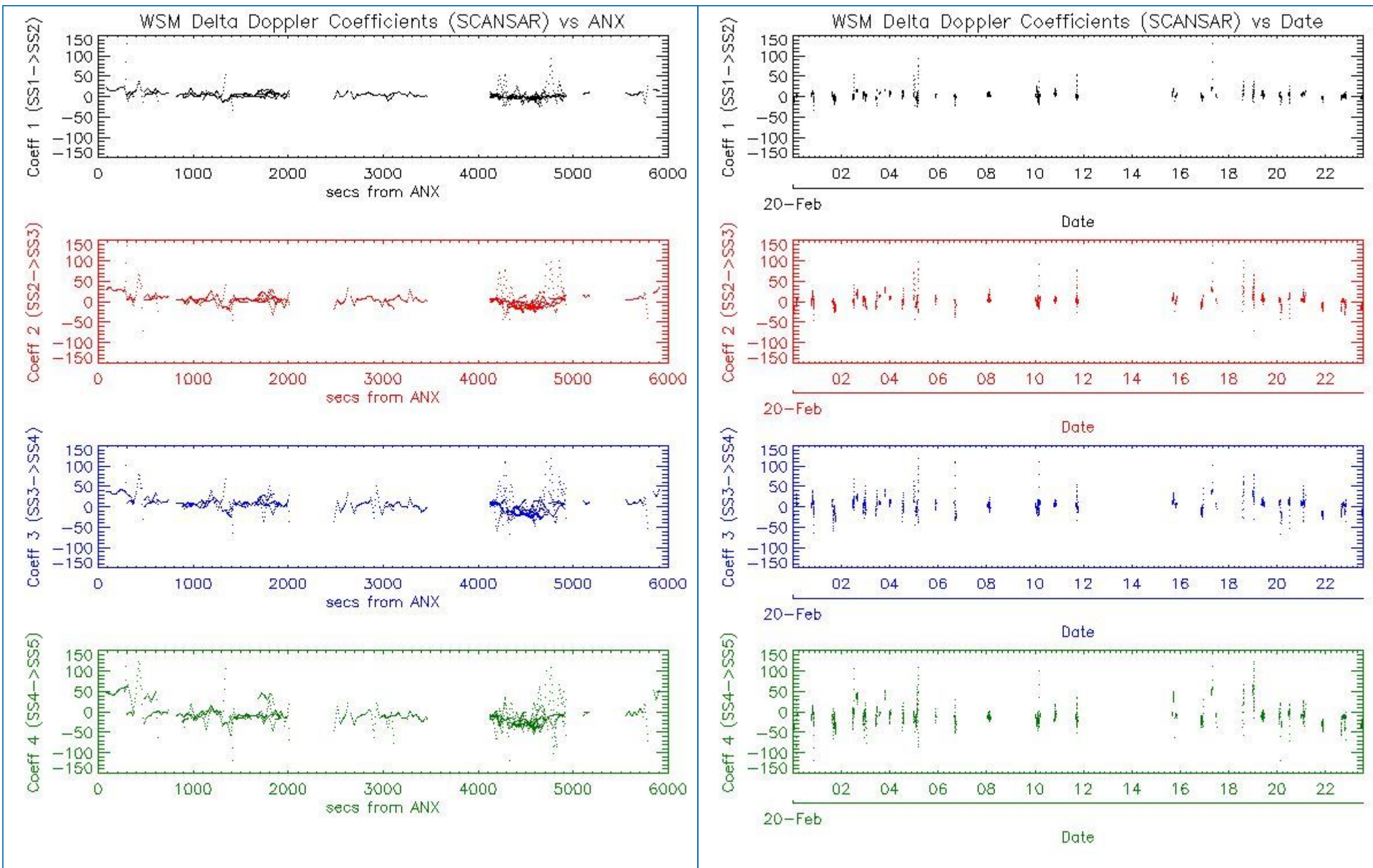

6 - CHIRP ANALYSIS

6.1 - Analysis for WSM SS1 H/H

6.1.1 - ScaleFactor

[[BACK TO MENU](#)]



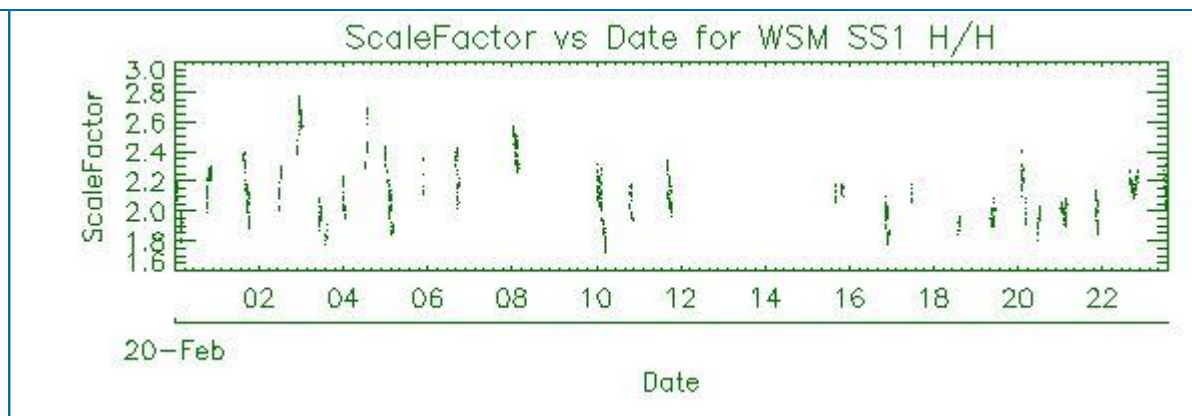
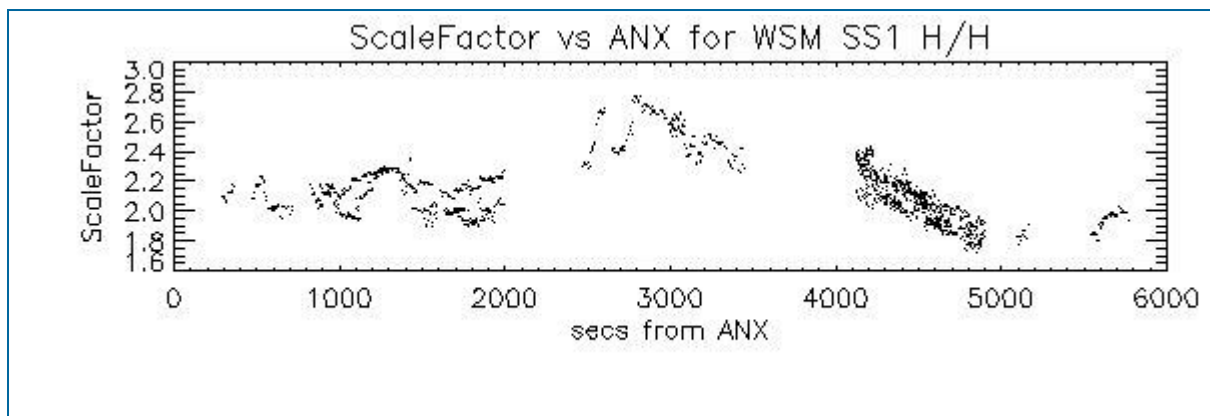

6.2 - Analysis for WSM SS1 V/V

6.2.1 - ScaleFactor

[[BACK TO MENU](#)]

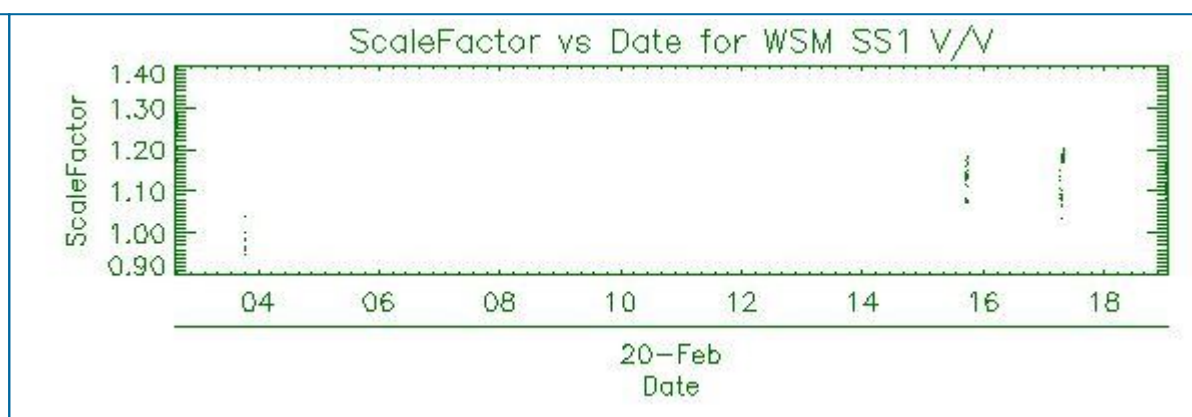
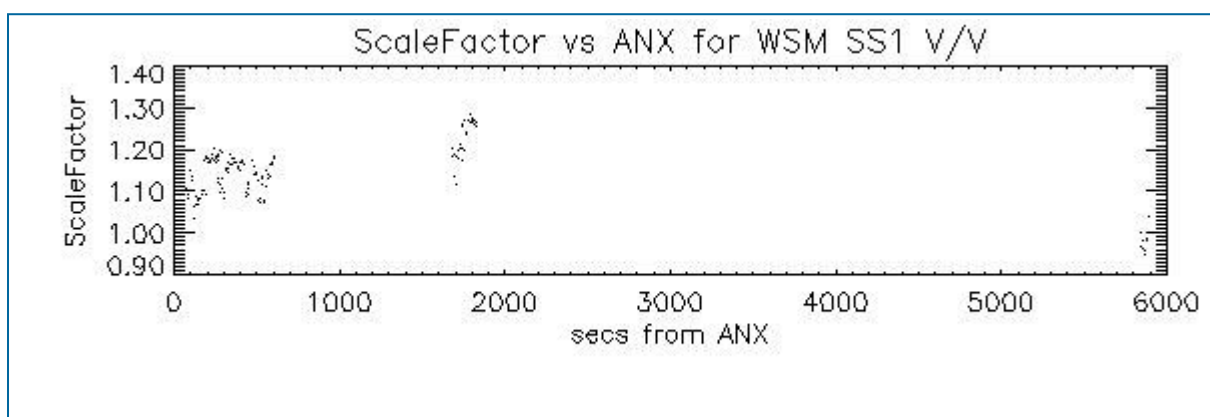

7 - RAW DATA ANALYSIS

7.1 - Analysis for WVS

[[BACK TO MENU](#)]

--	--	--

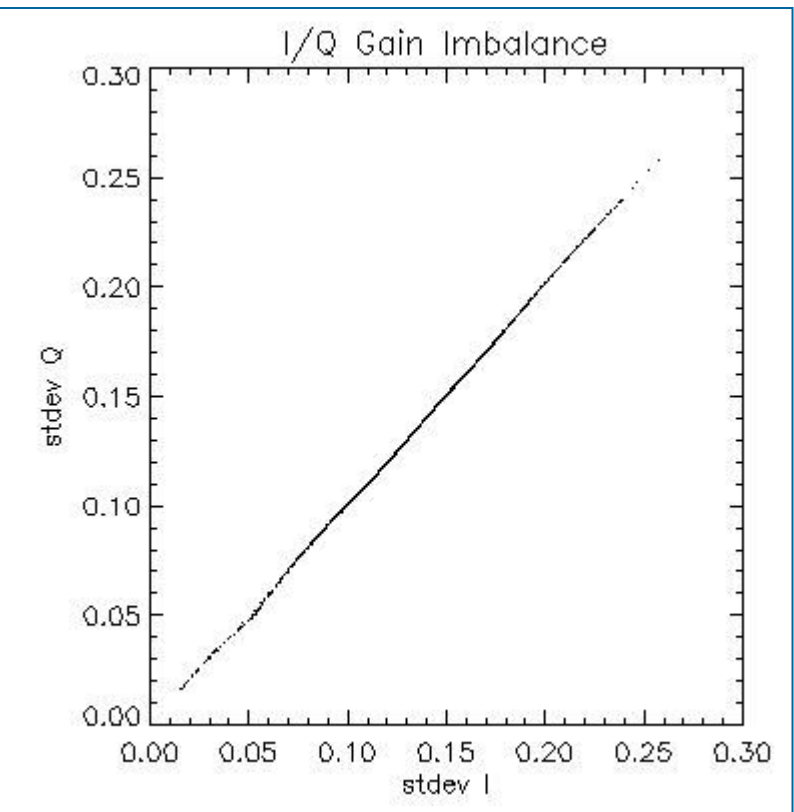
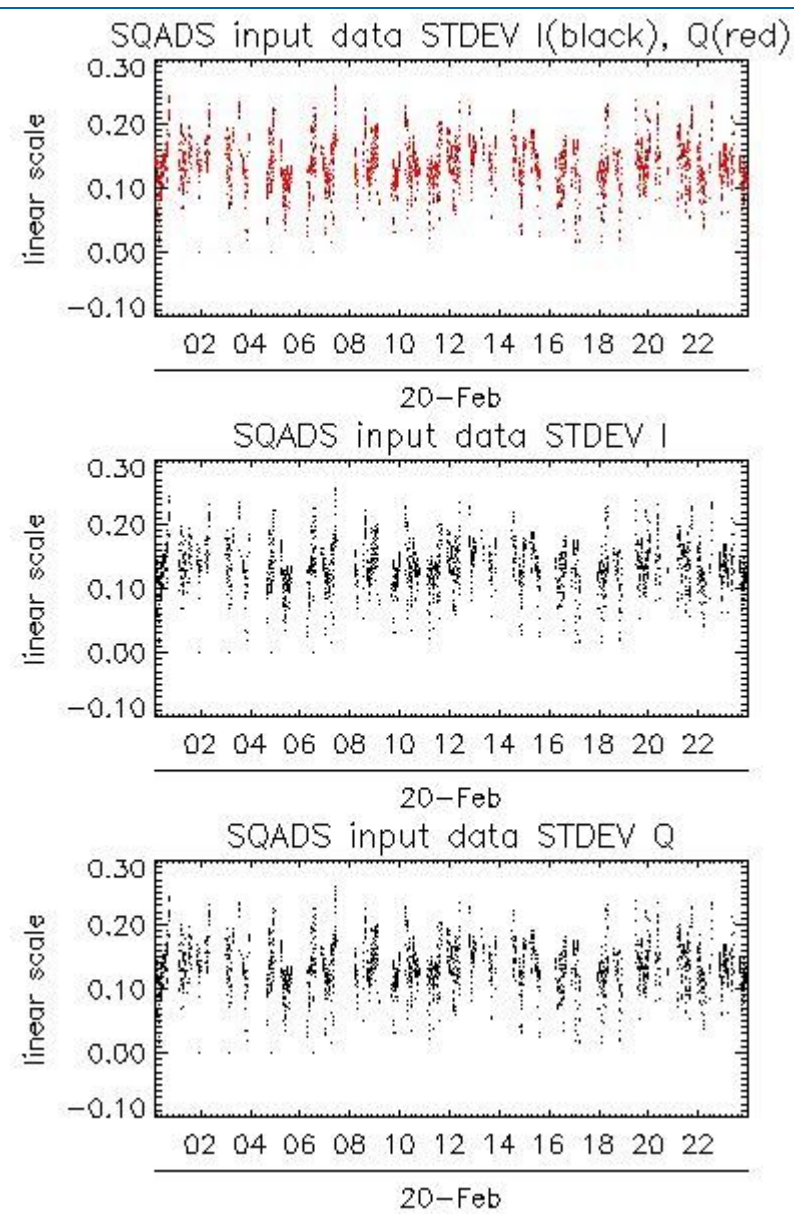
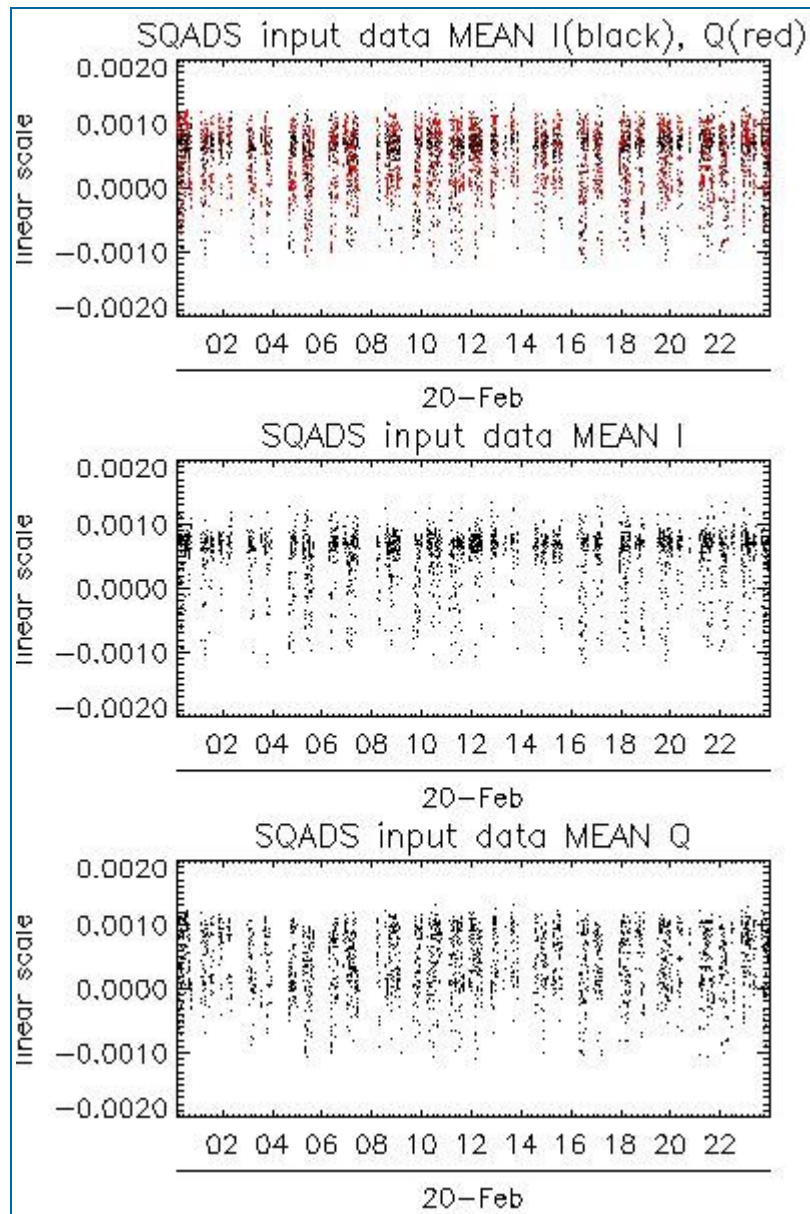

Channel	Statistics	DSS-B
MEAN I	mean	0.000491431
	stdev	2.12635e-07
MEAN Q	mean	0.000424894
	stdev	2.45440e-07
Channel	Statistics	DSS-B
STDEV I	mean	0.133950
	stdev	0.00138890
STDEV Q	mean	0.134351
	stdev	0.00140921

7.2 - Analysis for IMM

[[BACK TO MENU](#)]

--	--	--

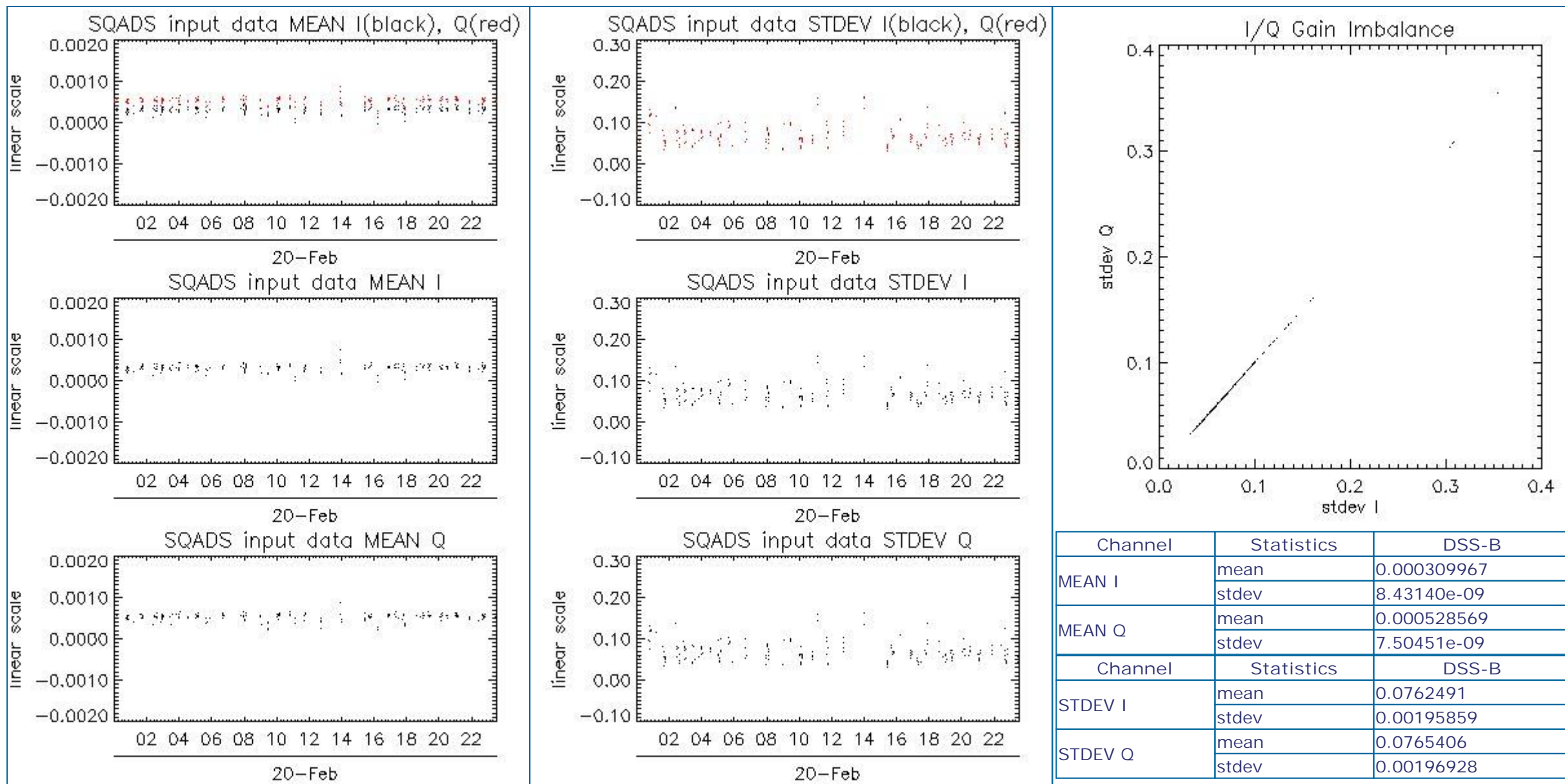

8 - TELEMETRY ANALYSIS

Processing Center	Product	Gaps	Missing lines
PDE	ASA_WSM_1PNPDE20080220_153915_00000862066_00126_31242_9617.N1	0	39
PDE	ASA_WSM_1PNPDE20080220_171616_00002262066_00127_31243_9701.N1	0	66

8.1 - Number of Missing lines

[[BACK TO MENU](#)]

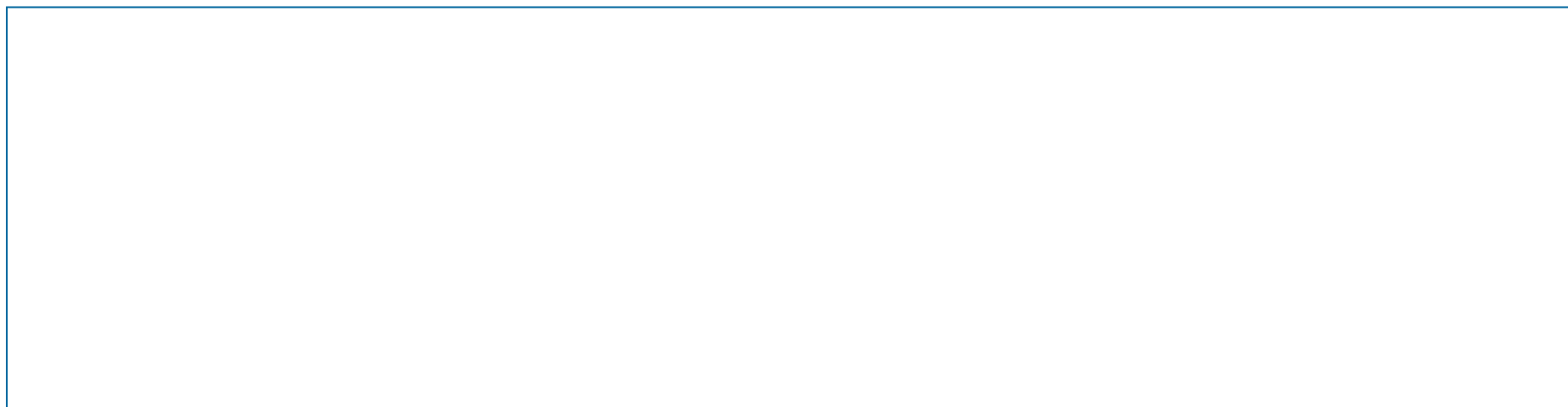

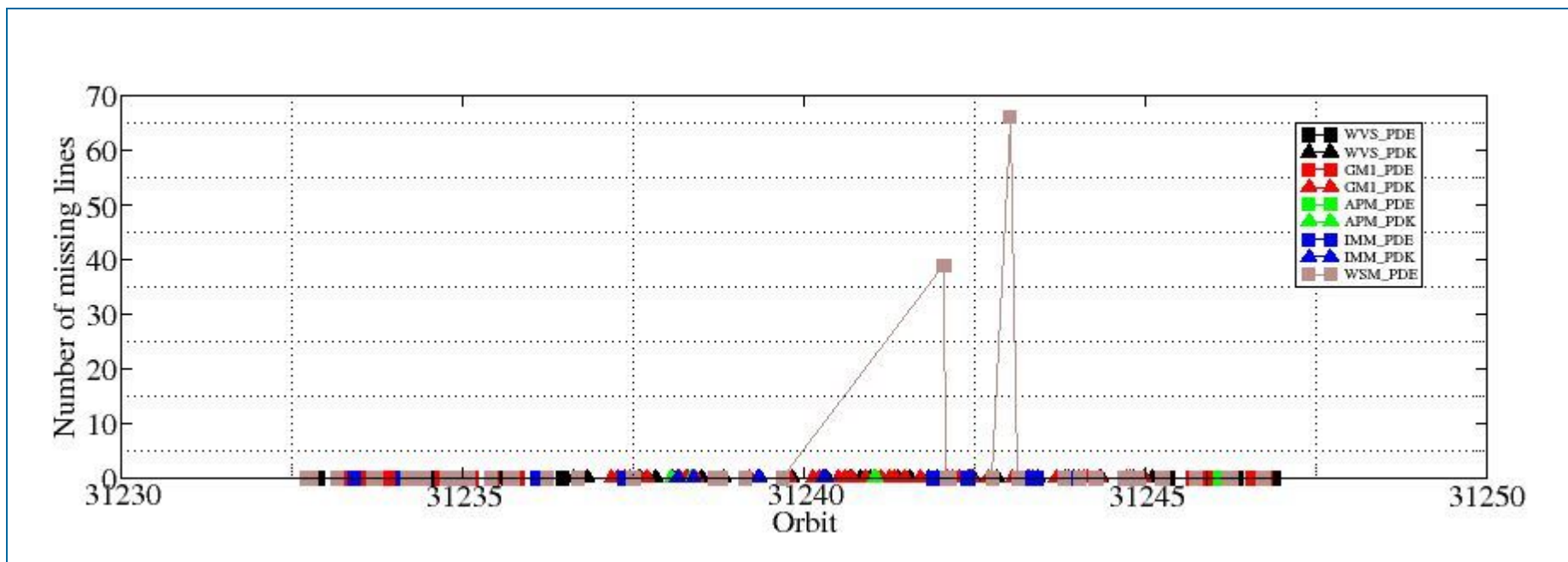

8.2 - Number of Gaps

[\[BACK TO MENU \]](#)

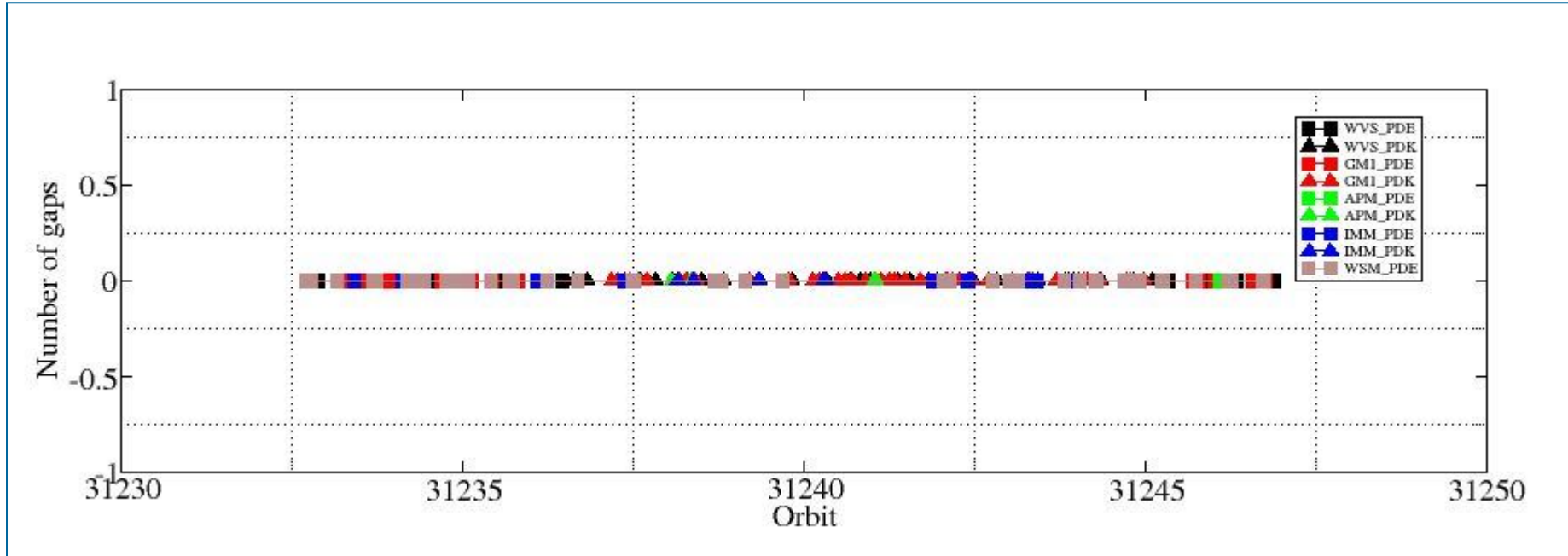

ASAR DAILY REPORT for 080220
#####

MODE: DAILY
ANALYSIS: ALL
DATE: YESTERDAY

Analysis will be performed from 2008-02-20 00:00:00 to 2008-02-20 23:59:59
Results will be exported to the directory: ./RESULTS/DAILY/080220/

DATA SUMMARY

Summary will be performed from 2008-02-20 00:00:00 to 2008-02-20 23:59:59
Results will be exported to the directory: ./RESULTS/DAILY/080220/DATA_SUMMARY

Creating directory ./RESULTS/DAILY/080220/DATA_SUMMARY...
Writing file ./RESULTS/DAILY/080220/DATA_SUMMARY/Data_summary.html...

Getting WVS products list from 2008-02-20 00:00:00 to 2008-02-20 23:59:59...
Writing file ./RESULTS/DAILY/080220/DATA_SUMMARY/List_WVS_products_used.xls...
Writing file ./RESULTS/DAILY/080220/DATA_SUMMARY/List_WVS_products_used.txt...

Getting GM1 products list from 2008-02-20 00:00:00 to 2008-02-20 23:59:59...
Writing file ./RESULTS/DAILY/080220/DATA_SUMMARY/List_GM1_products_used.xls...
Writing file ./RESULTS/DAILY/080220/DATA_SUMMARY/List_GM1_products_used.txt...

Getting APM products list from 2008-02-20 00:00:00 to 2008-02-20 23:59:59...
Writing file ./RESULTS/DAILY/080220/DATA_SUMMARY/List_APM_products_used.xls...
Writing file ./RESULTS/DAILY/080220/DATA_SUMMARY/List_APM_products_used.txt...

Getting IMM products list from 2008-02-20 00:00:00 to 2008-02-20 23:59:59...
Writing file ./RESULTS/DAILY/080220/DATA_SUMMARY/List_IMM_products_used.xls...
Writing file ./RESULTS/DAILY/080220/DATA_SUMMARY/List_IMM_products_used.txt...

Getting WSM products list from 2008-02-20 00:00:00 to 2008-02-20 23:59:59...
Writing file ./RESULTS/DAILY/080220/DATA_SUMMARY/List_WSM_products_used.xls...
Writing file ./RESULTS/DAILY/080220/DATA_SUMMARY/List_WSM_products_used.txt...

Getting MS products list from 2008-02-20 00:00:00 to 2008-02-20 23:59:59...
Writing file ./RESULTS/DAILY/080220/DATA_SUMMARY/List_MS_products_used.xls...
Writing file ./RESULTS/DAILY/080220/DATA_SUMMARY/List_MS_products_used.txt...

DATA SUMMARY completed
#####

AUXILIARY FILES ANALYSIS

Analysis will be performed from 2008-02-20 00:00:00 to 2008-02-20 23:59:59
Results will be exported to the directory: ./RESULTS/DAILY/080220/AUXILIARY

Creating directory ./RESULTS/DAILY/080220/AUXILIARY...

Looking for the IECF operational ADFs list...



No IECF ADFs list available for the selected period...

Writing file ./RESULTS/DAILY/080220/AUXILIARY/ASAR_ADFs_IECF_List3.html...

AUXILIARY FILES ANALYSIS completed
#####

MODULE STEPPING ANALYSIS

Analysis will be performed from 2008-02-20 00:00:00 to 2008-02-20 23:59:59
Results will be exported to the directory: ./RESULTS/DAILY/080220/MODULE_STEPPING

Creating directory ./RESULTS/DAILY/080220/MODULE_STEPPING...
Creating directory ./RESULTS/DAILY/080220/MODULE_STEPPING/FIRST_REFERENCE...
Creating directory ./RESULTS/DAILY/080220/MODULE_STEPPING/SECOND_REFERENCE...
Creating directory ./RESULTS/DAILY/080220/MODULE_STEPPING/PREVIOUS_PRODUCT_REFERENCE...
Deleting old files...

Creating images comparing with second reference...

Exporting results to the directory ../../RESULTS/DAILY/080220/MODULE_STEPPING/SECOND_REFERENCE...

Polarization: H
Reference product: ASA_MS__0PNPDK20050922_062651_000000152041_00034_18625_0041.N1
Test product: ASA_MS__0PNPDK20080220_081847_000000162066_00121_31237_0486.N1
H
H
../../RESULTS/DAILY/080220/MODULE_STEPPING/SECOND_REFERENCE/TGH_20080220_081847-20050922_062651.png
../../RESULTS/DAILY/080220/MODULE_STEPPING/SECOND_REFERENCE/TPH_20080220_081847-20050922_062651.png
../../RESULTS/DAILY/080220/MODULE_STEPPING/SECOND_REFERENCE/RGH_20080220_081847-20050922_062651.png
../../RESULTS/DAILY/080220/MODULE_STEPPING/SECOND_REFERENCE/RPH_20080220_081847-20050922_062651.png

Polarization: V
Reference product: ASA_MS__0PNPDK20050923_055514_000000152041_00048_18639_0042.N1
Test product: ASA_MS__0PNPDK20080219_085023_000000162066_00107_31223_0485.N1
V
V
../../RESULTS/DAILY/080220/MODULE_STEPPING/SECOND_REFERENCE/TGV_20080219_085023-20050923_055514.png
../../RESULTS/DAILY/080220/MODULE_STEPPING/SECOND_REFERENCE/TPV_20080219_085023-20050923_055514.png
../../RESULTS/DAILY/080220/MODULE_STEPPING/SECOND_REFERENCE/RGV_20080219_085023-20050923_055514.png
../../RESULTS/DAILY/080220/MODULE_STEPPING/SECOND_REFERENCE/RPV_20080219_085023-20050923_055514.png

Creating images comparing with previous product reference...

Exporting results to the directory ../../RESULTS/DAILY/080220/MODULE_STEPPING/PREVIOUS_PRODUCT_REFERENCE...

Polarization: H
Reference product: ASA_MS__0PNPDK20080218_092200_000000162066_00093_31209_0484.N1
Test product: ASA_MS__0PNPDK20080220_081847_000000162066_00121_31237_0486.N1
H
H
../../RESULTS/DAILY/080220/MODULE_STEPPING/PREVIOUS_PRODUCT_REFERENCE/TGH_20080220_081847-20080218_092200.png
../../RESULTS/DAILY/080220/MODULE_STEPPING/PREVIOUS_PRODUCT_REFERENCE/TPH_20080220_081847-20080218_092200.png
../../RESULTS/DAILY/080220/MODULE_STEPPING/PREVIOUS_PRODUCT_REFERENCE/RGH_20080220_081847-20080218_092200.png
../../RESULTS/DAILY/080220/MODULE_STEPPING/PREVIOUS_PRODUCT_REFERENCE/RPH_20080220_081847-20080218_092200.png

Polarization: V
Reference product: ASA_MS__0PNPDK20080217_095337_000000162066_00079_31195_0483.N1
Test product: ASA_MS__0PNPDK20080219_085023_000000162066_00107_31223_0485.N1
V

V

.././RESULTS/DAILY/080220/MODULE_STEPPING/PREVIOUS_PRODUCT_REFERENCE/TGV_20080219_085023-20080217_095337.png
.././RESULTS/DAILY/080220/MODULE_STEPPING/PREVIOUS_PRODUCT_REFERENCE/TPV_20080219_085023-20080217_095337.png
.././RESULTS/DAILY/080220/MODULE_STEPPING/PREVIOUS_PRODUCT_REFERENCE/RGV_20080219_085023-20080217_095337.png
.././RESULTS/DAILY/080220/MODULE_STEPPING/PREVIOUS_PRODUCT_REFERENCE/RPV_20080219_085023-20080217_095337.png

MODULE_STEPPING ANALYSIS completed

#####

CALIBRATION PULSES ANALYSIS

#####

Creating directory ./RESULTS/DAILY/080220/CALIBRATION_PULSES...

ALL ROWS Analysis will be performed from 2008-02-20 00:00:00 to 2008-02-20 23:59:59

Analysing products WVS IS2 V/V

Writing image .././RESULTS/DAILY/080220//CALIBRATION_PULSES/Calibration_pulses_all_rows_WVS_IS2_VV.png...

Analysing products GM1 SS3 H/H

Writing image .././RESULTS/DAILY/080220//CALIBRATION_PULSES/Calibration_pulses_all_rows_GM1_SS3_HH.png...

TEMPORAL EVOLUTION Analysis will be performed from 2008-02-20 00:00:00 to 2008-02-20 23:59:59

Analysing products WVS IS2 V/V

Getting calibration pulses data for WVS IS2 V/V from 2008-02-20 00:00:00 to 2008-02-20 23:59:59. Rows: 1/5/9/13/17/21/25/29

Writing file ./RESULTS/DAILY/080220/CALIBRATION_PULSES/Calibration_pulses_data_WVS_IS2_VV_2008-02-20_1.dat...

Writing .././RESULTS/DAILY/080220//CALIBRATION_PULSES/Average_P1_P1a_P2_P3_WVS_IS2_VV_1.png...

Writing .././RESULTS/DAILY/080220//CALIBRATION_PULSES/Transmit_Power_WVS_IS2_VV_1.png...

Getting calibration pulses data for WVS IS2 V/V from 2008-02-20 00:00:00 to 2008-02-20 23:59:59. Rows: 2/6/10/14/18/22/26/30

Writing file ./RESULTS/DAILY/080220/CALIBRATION_PULSES/Calibration_pulses_data_WVS_IS2_VV_2008-02-20_2.dat...

Writing .././RESULTS/DAILY/080220//CALIBRATION_PULSES/Average_P1_P1a_P2_P3_WVS_IS2_VV_2.png...

Writing .././RESULTS/DAILY/080220//CALIBRATION_PULSES/Transmit_Power_WVS_IS2_VV_2.png...

Getting calibration pulses data for WVS IS2 V/V from 2008-02-20 00:00:00 to 2008-02-20 23:59:59. Rows: 3/7/11/15/19/23/27/31

Writing file ./RESULTS/DAILY/080220/CALIBRATION_PULSES/Calibration_pulses_data_WVS_IS2_VV_2008-02-20_3.dat...

Writing .././RESULTS/DAILY/080220//CALIBRATION_PULSES/Average_P1_P1a_P2_P3_WVS_IS2_VV_3.png...

Writing .././RESULTS/DAILY/080220//CALIBRATION_PULSES/Transmit_Power_WVS_IS2_VV_3.png...

Getting calibration pulses data for WVS IS2 V/V from 2008-02-20 00:00:00 to 2008-02-20 23:59:59. Rows: 4/8/12/16/20/24/28/32

Writing file ./RESULTS/DAILY/080220/CALIBRATION_PULSES/Calibration_pulses_data_WVS_IS2_VV_2008-02-20_4.dat...

Writing .././RESULTS/DAILY/080220//CALIBRATION_PULSES/Average_P1_P1a_P2_P3_WVS_IS2_VV_4.png...

Writing .././RESULTS/DAILY/080220//CALIBRATION_PULSES/Transmit_Power_WVS_IS2_VV_4.png...

Analysing products GM1 SS3 H/H

Getting calibration pulses data for GM1 SS3 H/H from 2008-02-20 00:00:00 to 2008-02-20 23:59:59. Rows: 1/5/9/13/17/21/25/29

Writing file ./RESULTS/DAILY/080220/CALIBRATION_PULSES/Calibration_pulses_data_GM1_SS3_HH_2008-02-20_1.dat...

Writing .././RESULTS/DAILY/080220//CALIBRATION_PULSES/Average_P1_P1a_P2_P3_GM1_SS3_HH_1.png...

Writing .././RESULTS/DAILY/080220//CALIBRATION_PULSES/Transmit_Power_GM1_SS3_HH_1.png...

Getting calibration pulses data for GM1 SS3 H/H from 2008-02-20 00:00:00 to 2008-02-20 23:59:59. Rows: 2/6/10/14/18/22/26/30

Writing file ./RESULTS/DAILY/080220/CALIBRATION_PULSES/Calibration_pulses_data_GM1_SS3_HH_2008-02-20_2.dat...

Writing .././RESULTS/DAILY/080220//CALIBRATION_PULSES/Average_P1_P1a_P2_P3_GM1_SS3_HH_2.png...

Writing .././RESULTS/DAILY/080220//CALIBRATION_PULSES/Transmit_Power_GM1_SS3_HH_2.png...

Getting calibration pulses data for GM1 SS3 H/H from 2008-02-20 00:00:00 to 2008-02-20 23:59:59. Rows: 3/7/11/15/19/23/27/31
Writing file ./RESULTS/DAILY/080220/CALIBRATION_PULSES/Calibration_pulses_data_GM1_SS3_HH_2008-02-20_3.dat...
Writing ../../RESULTS/DAILY/080220//CALIBRATION_PULSES/Average_P1_P1a_P2_P3_GM1_SS3_HH_3.png...
Writing ../../RESULTS/DAILY/080220//CALIBRATION_PULSES/Transmit_Power_GM1_SS3_HH_3.png...

Getting calibration pulses data for GM1 SS3 H/H from 2008-02-20 00:00:00 to 2008-02-20 23:59:59. Rows: 4/8/12/16/20/24/28/32
Writing file ./RESULTS/DAILY/080220/CALIBRATION_PULSES/Calibration_pulses_data_GM1_SS3_HH_2008-02-20_4.dat...
Writing ../../RESULTS/DAILY/080220//CALIBRATION_PULSES/Average_P1_P1a_P2_P3_GM1_SS3_HH_4.png...
Writing ../../RESULTS/DAILY/080220//CALIBRATION_PULSES/Transmit_Power_GM1_SS3_HH_4.png...

CALIBRATION PULSES ANALYSIS completed

#####

DOPPLER ANALYSIS

#####

Creating directory ./RESULTS/DAILY/080220/DOPPLER...

DOPPLER ANX Analysis will be performed from 2008-02-20 00:00:00 to 2008-02-20 23:59:59

Analysing products WVS IS2 V/V

Getting doppler data for WVS IS2 V/V from 2008-02-20 00:00:00 to 2008-02-20 23:59:59...

Writing file ./RESULTS/DAILY/080220/DOPPLER/Doppler_data_WVS_IS2_VV_2008-02-20.dat...

Running IDL program...

Writing file ../../RESULTS/DAILY/080220/DOPPLER/DOPPLER_ANX_WVS_IS2_VV.png...

Analysing products GM1 SS1 H/H

Getting doppler data for GM1 SS1 H/H from 2008-02-20 00:00:00 to 2008-02-20 23:59:59...

Writing file ./RESULTS/DAILY/080220/DOPPLER/Doppler_data_GM1_SS1_HH_2008-02-20.dat...

Running IDL program...

Writing file ../../RESULTS/DAILY/080220/DOPPLER/DOPPLER_ANX_GM1_SS1_HH.png...

DOPPLER JUMPS Analysis will be performed on WSM products from 2008-02-20 00:00:00 to 2008-02-20 23:59:59

Analysing by default products WSM

Getting doppler jumps data for WSM from 2008-02-20 00:00:00 to 2008-02-20 23:59:59...

Writing file ./RESULTS/DAILY/080220/DOPPLER/Doppler_Jumps_data_WSM_2008-02-20.dat...

Running IDL program...

Writing file ../../RESULTS/DAILY/080220/DOPPLER/DOPPLER_JUMPS_ANX_WSM.png...

Writing file ../../RESULTS/DAILY/080220/DOPPLER/DOPPLER_JUMPS_Date_WSM.png...

DOPPLER MAP Analysis will be performed from 2008-02-20 00:00:00 to 2008-02-20 23:59:59

Analysing products WVS IS2 V/V

Loading predicted doppler values....

Phase: descending

Found data...

Computing mean error doppler estimated-predicted...

Mean error = -14.159500 Hz

Writing file ../../RESULTS/DAILY/080220//DOPPLER/DOPPLER_Estimated-Predicted-MeanError_WVS_IS2_VV_desc.jpg...

Writing file ../../RESULTS/DAILY/080220//DOPPLER/DOPPLER_Absolute_WVS_IS2_VV_desc.jpg...

```
Loading predicted doppler values....
Phase: ascending
Found data...
Computing mean error doppler estimated-predicted...
Mean error = -24.533659 Hz
Writing file ../../RESULTS/DAILY/080220//DOPPLER/DOPPLER_Estimated-Predicted-MeanError_WVS_IS2_VV_asc.jpg...
Writing file ../../RESULTS/DAILY/080220//DOPPLER/DOPPLER_Absolute_WVS_IS2_VV_asc.jpg...
```

```
Analysing products GM1 SS1 H/H
Loading predicted doppler values....
Phase: descending
Found data...
Computing mean error doppler estimated-predicted...
Mean error = -13.678716 Hz
Writing file ../../RESULTS/DAILY/080220//DOPPLER/DOPPLER_Estimated-Predicted-MeanError_GM1_SS1_HH_desc.jpg...
Writing file ../../RESULTS/DAILY/080220//DOPPLER/DOPPLER_Absolute_GM1_SS1_HH_desc.jpg...
```

```
Loading predicted doppler values....
Phase: ascending
Found data...
Computing mean error doppler estimated-predicted...
Mean error = -22.726260 Hz
Writing file ../../RESULTS/DAILY/080220//DOPPLER/DOPPLER_Estimated-Predicted-MeanError_GM1_SS1_HH_asc.jpg...
Writing file ../../RESULTS/DAILY/080220//DOPPLER/DOPPLER_Absolute_GM1_SS1_HH_asc.jpg...
```

```
DOPPLER ANALYSIS completed
#####
```

```
CHIRP ANALYSIS
#####
Creating directory ./RESULTS/DAILY/080220/CHIRP...
```

```
*****
*****
CHIRP Analysis will be performed from 2008-02-20 00:00:00 to 2008-02-20 23:59:59
```

```
Analysing products WSM SS1 H/H
*****
Getting ScaleFactor data for WSM SS1 H/H from 2008-02-20 00:00:00 to 2008-02-20 23:59:59...
Writing file ./RESULTS/DAILY/080220/CHIRP/ScaleFactor_data_WSM_SS1_HH_2008-02-20.dat...
Running IDL program...
Writing file ../../RESULTS/DAILY/080220/CHIRP/ScaleFactor_ANX_WSM_SS1_HH.png...
Writing file ../../RESULTS/DAILY/080220/CHIRP/ScaleFactor_DATE_WSM_SS1_HH.png...
```

```
Analysing products WSM SS1 V/V
*****
Getting ScaleFactor data for WSM SS1 V/V from 2008-02-20 00:00:00 to 2008-02-20 23:59:59...
Writing file ./RESULTS/DAILY/080220/CHIRP/ScaleFactor_data_WSM_SS1_VV_2008-02-20.dat...
Running IDL program...
Writing file ../../RESULTS/DAILY/080220/CHIRP/ScaleFactor_ANX_WSM_SS1_VV.png...
Writing file ../../RESULTS/DAILY/080220/CHIRP/ScaleFactor_DATE_WSM_SS1_VV.png...
```

```
CHIRP ANALYSIS completed
#####
```

RAW DATA ANALYSIS

Analysis will be performed from 2008-02-20 00:00:00 to 2008-02-20 23:59:59
Results will be exported to the directory: ./RESULTS/DAILY/080220/RAW_DATA

Creating directory ./RESULTS/DAILY/080220/RAW_DATA...

Getting raw data for WVS from 2008-02-20 00:00:00 to 2008-02-20 23:59:59...
Writing file ./RESULTS/DAILY/080220/RAW_DATA/Raw_data_WVS_2008-02-20.dat...
Running IDL program to create graphs...

Creating image ../RESULTS/DAILY/080220/RAW_DATA/Raw_data_WVS_input_mean.png...
Creating image ../RESULTS/DAILY/080220/RAW_DATA/Raw_data_WVS_input_stdev.png...
Creating image ../RESULTS/DAILY/080220/RAW_DATA/Raw_data_WVS_gain_imbalance.png...

Getting raw data for IMM from 2008-02-20 00:00:00 to 2008-02-20 23:59:59...
Writing file ./RESULTS/DAILY/080220/RAW_DATA/Raw_data_IMM_2008-02-20.dat...
Running IDL program to create graphs...

Creating image ../RESULTS/DAILY/080220/RAW_DATA/Raw_data_IMM_input_mean.png...
Creating image ../RESULTS/DAILY/080220/RAW_DATA/Raw_data_IMM_input_stdev.png...
Creating image ../RESULTS/DAILY/080220/RAW_DATA/Raw_data_IMM_gain_imbalance.png...

RAW DATA ANALYSIS completed

#####

TELEMETRY ANALYSIS

Analysis will be performed from 2008-02-20 00:00:00 to 2008-02-20 23:59:59
Results will be exported to the directory: ./RESULTS/DAILY/080220/TELEMETRY

Creating directory ./RESULTS/DAILY/080220/TELEMETRY...

Looking for gaps and missing lines in WVS products...

Checking 27 products from PDE...
Checking 28 products from PDK...

Looking for gaps and missing lines in GM1 products...

Checking 27 products from PDE...
Checking 43 products from PDK...

Looking for gaps and missing lines in APM products...

Checking 2 products from PDE...
Checking 5 products from PDK...

Looking for gaps and missing lines in IMM products...

Checking 13 products from PDE...
Checking 7 products from PDK...

Looking for gaps and missing lines in WSM products...

Checking 46 products from PDE...
Found product...ASA_WSM_1PNPDE20080220_153915_00000862066_00126_31242_9617.N1 / 0 gaps / 39 missing lines
Found product...ASA_WSM_1PNPDE20080220_171616_00002262066_00127_31243_9701.N1 / 0 gaps / 66 missing lines
No products from PDK...

Creating graph of missing lines and gaps...

Creating image: ./RESULTS/DAILY/080220/TELEMETRY/TELEMETRY_Missing_lines.png...
Creating image: ./RESULTS/DAILY/080220/TELEMETRY/TELEMETRY_Gaps.png...

TELEMETRY ANALYSIS completed
#####

BROWSE PRODUCTS ANALYSIS

Analysis will be performed on 2008-02-20

Scanning directory /nas3/ENVISAT/ASAR//ASA_GM_BP...
Results will be exported to the directory: /nas3/ENVISAT/ASAR//ASA_GM_BP/JPG/20080220/

Stripping browse product /nas3/ENVISAT/ASAR//ASA_GM_BP/ASA_GM_BPZPDE20080220_214513_000002712066_00129_31245_9751.N1 ...
Stripping browse product /nas3/ENVISAT/ASAR//ASA_GM_BP/ASA_GM_BPZPDE20080220_215452_000001932066_00129_31245_9764.N1 ...
Stripping browse product /nas3/ENVISAT/ASAR//ASA_GM_BP/ASA_GM_BPZPDE20080220_221807_000005012066_00130_31246_9882.N1 ...
Stripping browse product /nas3/ENVISAT/ASAR//ASA_GM_BP/ASA_GM_BPZPDE20080220_222739_000000662066_00130_31246_9890.N1 ...
Stripping browse product /nas3/ENVISAT/ASAR//ASA_GM_BP/ASA_GM_BPZPDE20080220_231415_000001322066_00130_31246_9892.N1 ...
Stripping browse product /nas3/ENVISAT/ASAR//ASA_GM_BP/ASA_GM_BPZPDE20080220_231641_000001022066_00130_31246_9897.N1 ...
Stripping browse product /nas3/ENVISAT/ASAR//ASA_GM_BP/ASA_GM_BPZPDE20080220_232549_000001442066_00130_31246_9899.N1 ...
Stripping browse product /nas3/ENVISAT/ASAR//ASA_GM_BP/ASA_GM_BPZPDE20080220_233329_000003142066_00130_31246_9904.N1 ...
Stripping browse product /nas3/ENVISAT/ASAR//ASA_GM_BP/ASA_GM_BPZPDK20080220_191117_000000602066_00128_31244_0855.N1 ...
Stripping browse product /nas3/ENVISAT/ASAR//ASA_GM_BP/ASA_GM_BPZPDK20080220_192752_000001262066_00128_31244_0859.N1 ...
Stripping browse product /nas3/ENVISAT/ASAR//ASA_GM_BP/ASA_GM_BPZPDK20080220_200748_000001632066_00128_31244_0857.N1 ...
Stripping browse product /nas3/ENVISAT/ASAR//ASA_GM_BP/ASA_GM_BPZPDK20080220_201216_000003142066_00128_31244_0861.N1 ...
Stripping browse product /nas3/ENVISAT/ASAR//ASA_GM_BP/ASA_GM_BPZPDK20080220_203209_000007672066_00128_31244_0878.N1 ...

ANALYSIS COMPLETED: 13 GM browse products to see...

Scanning directory /nas3/ENVISAT/ASAR//ASA_AP_BP...
Results will be exported to the directory: /nas3/ENVISAT/ASAR//ASA_AP_BP/JPG/20080220/

Stripping browse product /nas3/ENVISAT/ASAR//ASA_AP_BP/ASA_AP_BPZPDE20080220_222631_000000412066_00130_31246_9833.N1 ...

ANALYSIS COMPLETED: 1 AP browse products to see...

Scanning directory /nas3/ENVISAT/ASAR//ASA_IM_BP...
Results will be exported to the directory: /nas3/ENVISAT/ASAR//ASA_IM_BP/JPG/20080220/

Stripping browse product /nas3/ENVISAT/ASAR//ASA_IM_BP/ASA_IM_BPZPDE20080220_152337_000002612066_00125_31241_9656.N1 ...
Stripping browse product /nas3/ENVISAT/ASAR//ASA_IM_BP/ASA_IM_BPZPDE20080220_161356_000000662066_00126_31242_9654.N1 ...
Stripping browse product /nas3/ENVISAT/ASAR//ASA_IM_BP/ASA_IM_BPZPDE20080220_161458_000000042066_00126_31242_9626.N1 ...
Stripping browse product /nas3/ENVISAT/ASAR//ASA_IM_BP/ASA_IM_BPZPDE20080220_174347_000000372066_00127_31243_9666.N1 ...
Stripping browse product /nas3/ENVISAT/ASAR//ASA_IM_BP/ASA_IM_BPZPDE20080220_174844_000000642066_00127_31243_9692.N1 ...
Stripping browse product /nas3/ENVISAT/ASAR//ASA_IM_BP/ASA_IM_BPZPDE20080220_175317_000000962066_00127_31243_9690.N1 ...
Stripping browse product /nas3/ENVISAT/ASAR//ASA_IM_BP/ASA_IM_BPZPDE20080220_175516_000000352066_00127_31243_9680.N1 ...
Stripping browse product /nas3/ENVISAT/ASAR//ASA_IM_BP/ASA_IM_BPZPDE20080220_184903_000000362066_00127_31243_9678.N1 ...

ANALYSIS COMPLETED: 8 IM browse products to see...

Scanning directory /nas3/ENVISAT/ASAR//ASA_WS_BP...
Results will be exported to the directory: /nas3/ENVISAT/ASAR//ASA_WS_BP/JPG/20080220/

Stripping browse product /nas3/ENVISAT/ASAR//ASA_WS_BP/ASA_WS_BPZPDE20080220_080122_000004582066_00121_31237_9522.N1 ...
Stripping browse product /nas3/ENVISAT/ASAR//ASA_WS_BP/ASA_WS_BPZPDE20080220_080229_000003912066_00121_31237_9519.N1 ...



Stripping browse product /nas3/ENVISAT/ASAR//ASA_WS_BP/ASA_WS_BPZPDE20080220_100039_000004702066_00122_31238_9595.N1 ...
 Stripping browse product /nas3/ENVISAT/ASAR//ASA_WS_BP/ASA_WS_BPZPDE20080220_100146_000004032066_00122_31238_9564.N1 ...
 Stripping browse product /nas3/ENVISAT/ASAR//ASA_WS_BP/ASA_WS_BPZPDE20080220_100800_000001522066_00122_31238_9576.N1 ...
 Stripping browse product /nas3/ENVISAT/ASAR//ASA_WS_BP/ASA_WS_BPZPDE20080220_101107_000001642066_00122_31238_9581.N1 ...
 Stripping browse product /nas3/ENVISAT/ASAR//ASA_WS_BP/ASA_WS_BPZPDE20080220_104706_000002632066_00123_31239_9597.N1 ...
 Stripping browse product /nas3/ENVISAT/ASAR//ASA_WS_BP/ASA_WS_BPZPDE20080220_114114_000003242066_00123_31239_9602.N1 ...
 Stripping browse product /nas3/ENVISAT/ASAR//ASA_WS_BP/ASA_WS_BPZPDE20080220_153915_000000862066_00126_31242_9618.N1 ...
 Stripping browse product /nas3/ENVISAT/ASAR//ASA_WS_BP/ASA_WS_BPZPDE20080220_154218_000001472066_00126_31242_9622.N1 ...
 Stripping browse product /nas3/ENVISAT/ASAR//ASA_WS_BP/ASA_WS_BPZPDE20080220_154911_000000862066_00126_31242_9620.N1 ...
 Stripping browse product /nas3/ENVISAT/ASAR//ASA_WS_BP/ASA_WS_BPZPDE20080220_165030_000003482066_00126_31242_9660.N1 ...
 Stripping browse product /nas3/ENVISAT/ASAR//ASA_WS_BP/ASA_WS_BPZPDE20080220_171616_000002262066_00127_31243_9702.N1 ...
 Stripping browse product /nas3/ENVISAT/ASAR//ASA_WS_BP/ASA_WS_BPZPDE20080220_172837_000000862066_00127_31243_9658.N1 ...
 Stripping browse product /nas3/ENVISAT/ASAR//ASA_WS_BP/ASA_WS_BPZPDE20080220_183506_000001102066_00127_31243_9668.N1 ...
 Stripping browse product /nas3/ENVISAT/ASAR//ASA_WS_BP/ASA_WS_BPZPDE20080220_185959_000002022066_00128_31244_9704.N1 ...
 Stripping browse product /nas3/ENVISAT/ASAR//ASA_WS_BP/ASA_WS_BPZPDE20080220_192051_000000922066_00128_31244_9716.N1 ...
 Stripping browse product /nas3/ENVISAT/ASAR//ASA_WS_BP/ASA_WS_BPZPDE20080220_192258_000002812066_00128_31244_9745.N1 ...
 Stripping browse product /nas3/ENVISAT/ASAR//ASA_WS_BP/ASA_WS_BPZPDE20080220_200414_000002022066_00128_31244_9747.N1 ...
 Stripping browse product /nas3/ENVISAT/ASAR//ASA_WS_BP/ASA_WS_BPZPDE20080220_201042_000000852066_00128_31244_9714.N1 ...
 Stripping browse product /nas3/ENVISAT/ASAR//ASA_WS_BP/ASA_WS_BPZPDE20080220_202754_000002452066_00128_31244_9749.N1 ...
 Stripping browse product /nas3/ENVISAT/ASAR//ASA_WS_BP/ASA_WS_BPZPDE20080220_210007_000001652066_00129_31245_9866.N1 ...
 Stripping browse product /nas3/ENVISAT/ASAR//ASA_WS_BP/ASA_WS_BPZPDE20080220_210327_000003672066_00129_31245_9880.N1 ...
 Stripping browse product /nas3/ENVISAT/ASAR//ASA_WS_BP/ASA_WS_BPZPDE20080220_214956_000002872066_00129_31245_9868.N1 ...
 Stripping browse product /nas3/ENVISAT/ASAR//ASA_WS_BP/ASA_WS_BPZPDE20080220_223917_000002202066_00130_31246_0036.N1 ...
 Stripping browse product /nas3/ENVISAT/ASAR//ASA_WS_BP/ASA_WS_BPZPDE20080220_224336_000003972066_00130_31246_0038.N1 ...
 Stripping browse product /nas3/ENVISAT/ASAR//ASA_WS_BP/ASA_WS_BPZPDE20080220_232826_000001282066_00130_31246_0033.N1 ...
 Stripping browse product /nas3/ENVISAT/ASAR//ASA_WS_BP/ASA_WS_BPZPDE20080220_232826_000002932066_00130_31246_0072.N1 ...
 Stripping browse product /nas3/ENVISAT/ASAR//ASA_WS_BP/ASA_WS_BPZPDE20080220_233129_000001102066_00130_31246_0034.N1 ...
 Stripping browse product /nas3/ENVISAT/ASAR//ASA_WS_BP/ASA_WS_BPZPDK20080220_191228_000005452066_00128_31244_0853.N1 ...
 Stripping browse product /nas3/ENVISAT/ASAR//ASA_WS_BP/ASA_WS_BPZPDK20080220_204834_000001282066_00129_31245_0973.N1 ...
 Stripping browse product /nas3/ENVISAT/ASAR//ASA_WS_BP/ASA_WS_BPZPDK20080220_204834_000002382066_00129_31245_0989.N1 ...
 Stripping browse product /nas3/ENVISAT/ASAR//ASA_WS_BP/ASA_WS_BPZPDK20080220_205339_000000852066_00129_31245_0968.N1 ...
 Stripping browse product /nas3/ENVISAT/ASAR//ASA_WS_BP/ASA_WS_BPZPDK20080220_205545_000000672066_00129_31245_0958.N1 ...
 Stripping browse product /nas3/ENVISAT/ASAR//ASA_WS_BP/ASA_WS_BPZPDK20080220_205545_000003062066_00129_31245_0991.N1 ...
 Stripping browse product /nas3/ENVISAT/ASAR//ASA_WS_BP/ASA_WS_BPZPDK20080220_205849_000001212066_00129_31245_0981.N1 ...

ANALYSIS COMPLETED: 36 WS browse products to see...

BROWSE PRODUCTS ANALYSIS completed
 #####

HTML REPORT generation
 #####

Building file ./RESULTS/DAILY/080220/asarReport.html...
 Building DATA SUMMARY section...
 Building AUXILIARY FILES ANALYSIS section...
 Building MODULE STEPPING ANALYSIS section...
 Building CALIBRATION PULSES ANALYSIS section...
 Building DOPPLER ANALYSIS section...
 Building CHIRP ANALYSIS section...
 Building RAW DATA ANALYSIS section...
 Building TELEMETRY ANALYSIS section...

HTML REPORT generation completed
 #####



ASAR Daily Report



Calibration pulses for GM1 SS3 H/H

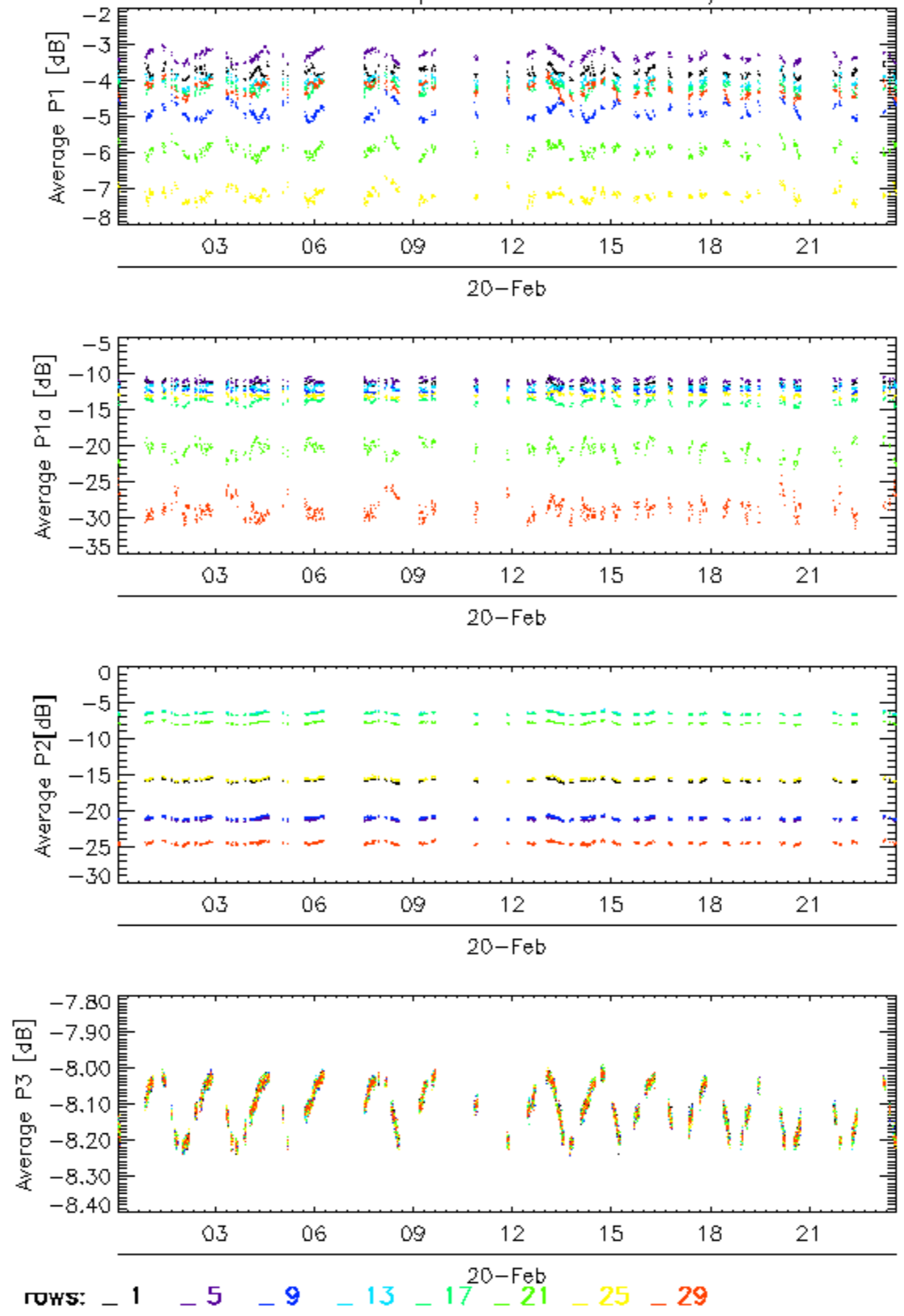

Calibration pulses for GM1 SS3 H/H

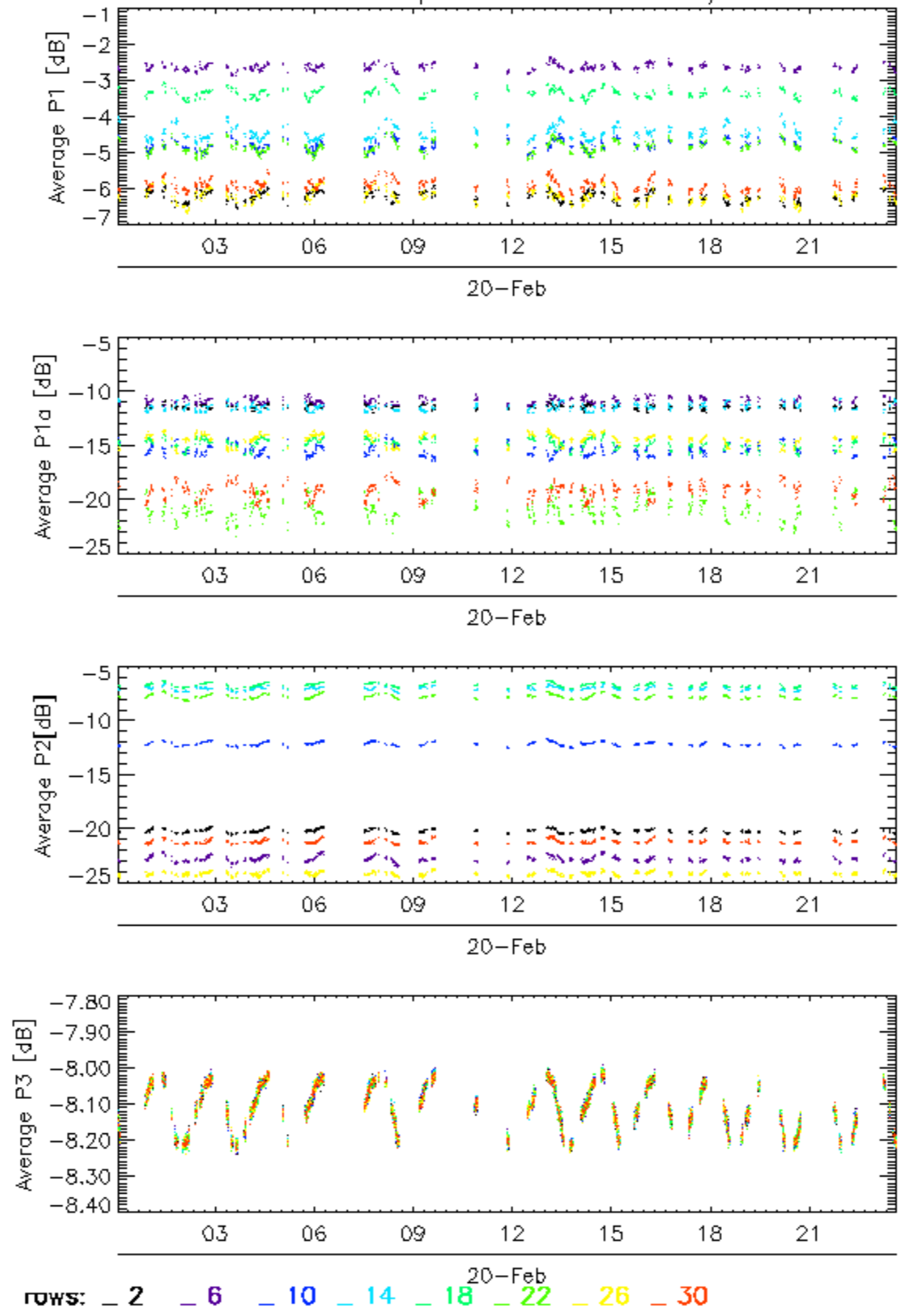

Calibration pulses for GM1 SS3 H/H

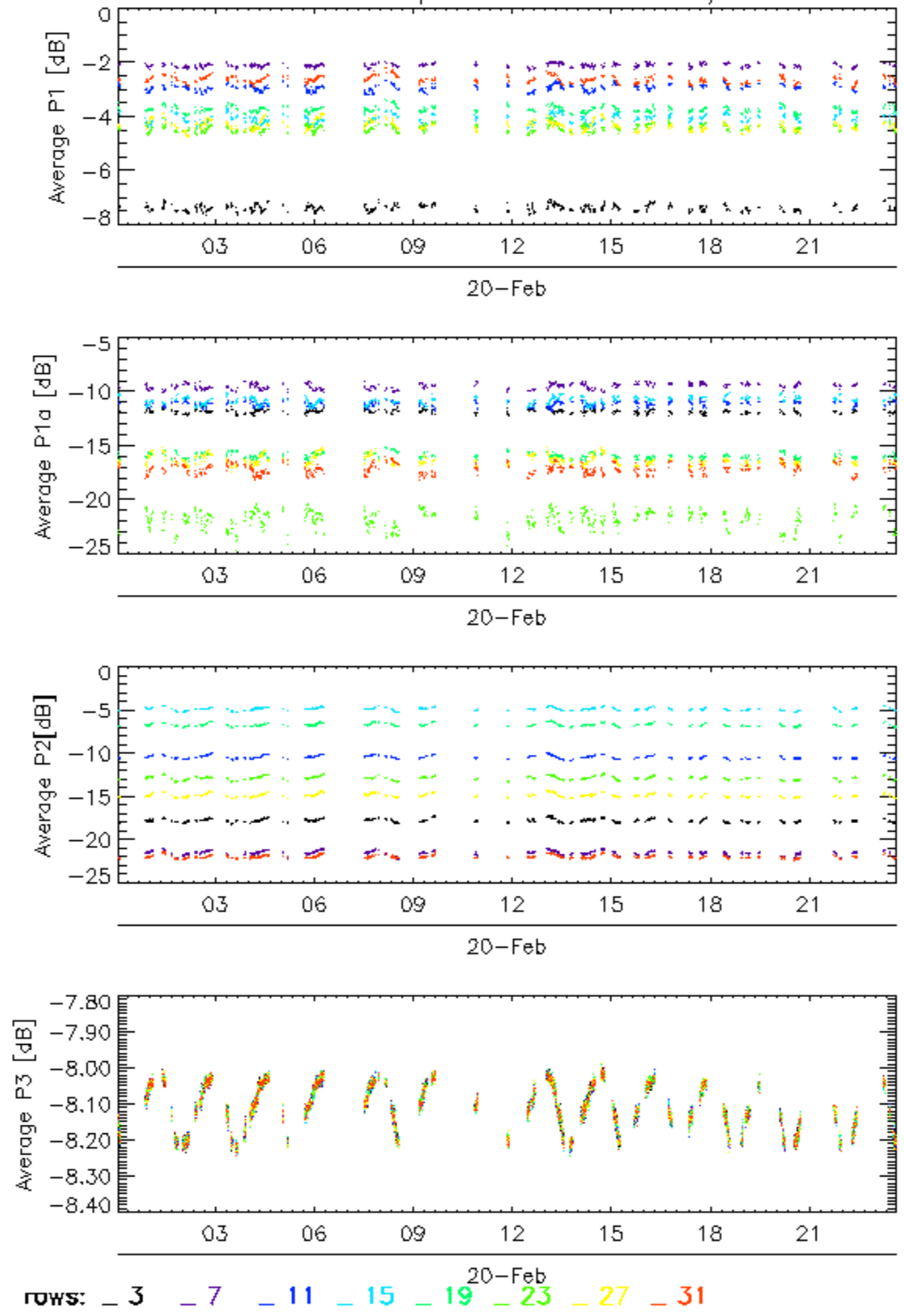

Calibration pulses for GM1 SS3 H/H

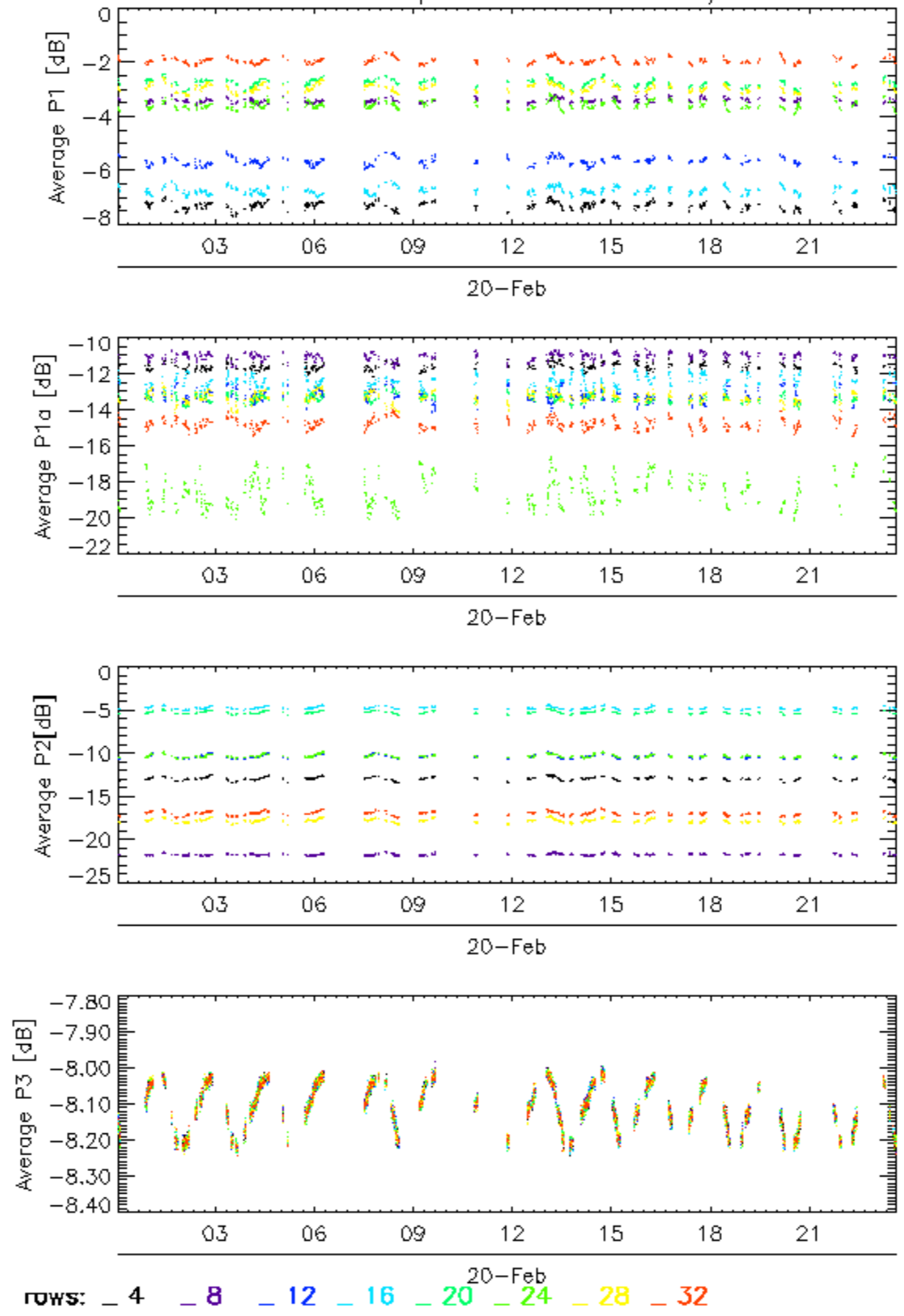

Calibration pulses for WVS IS2 V/V

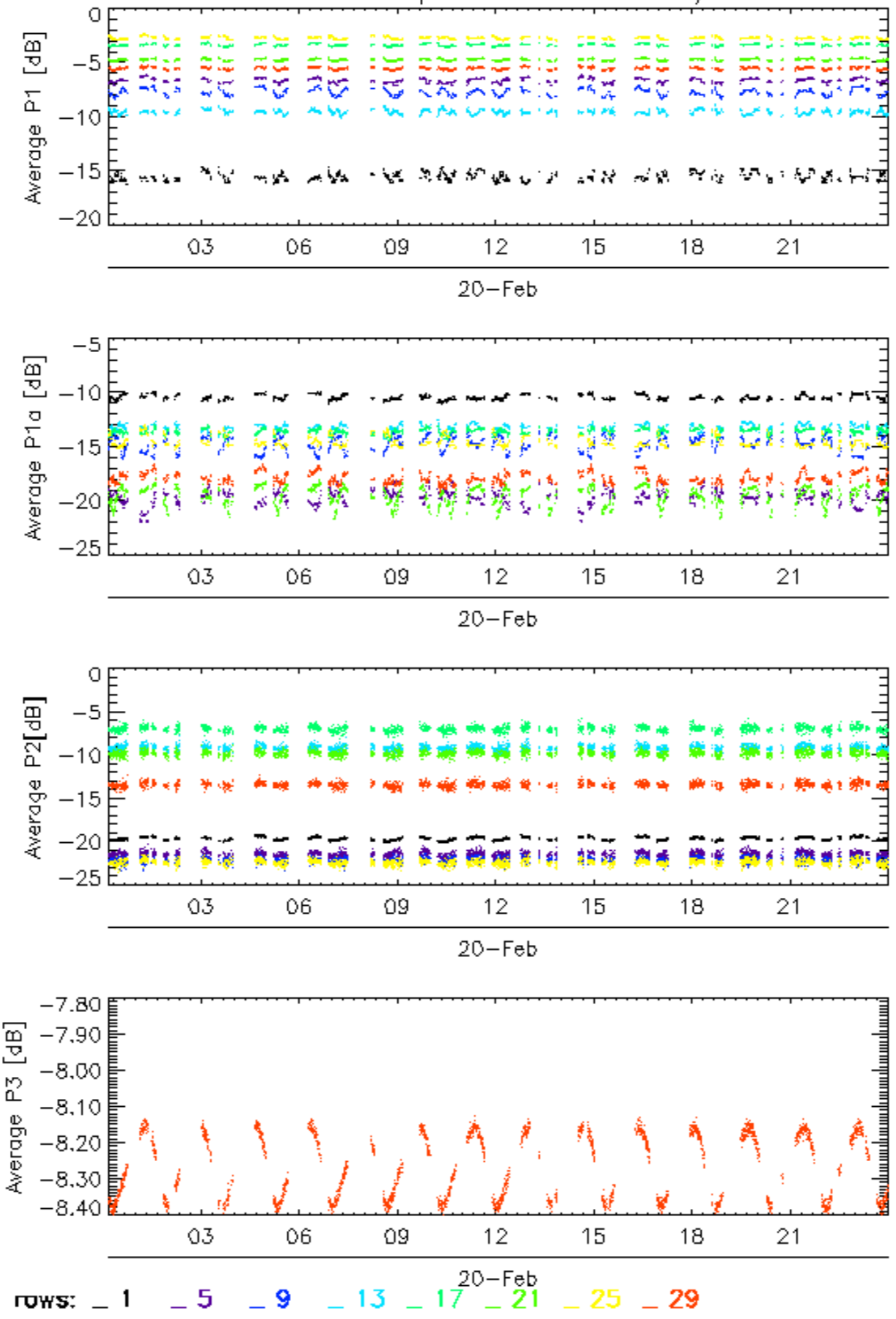

Calibration pulses for WVS IS2 V/V

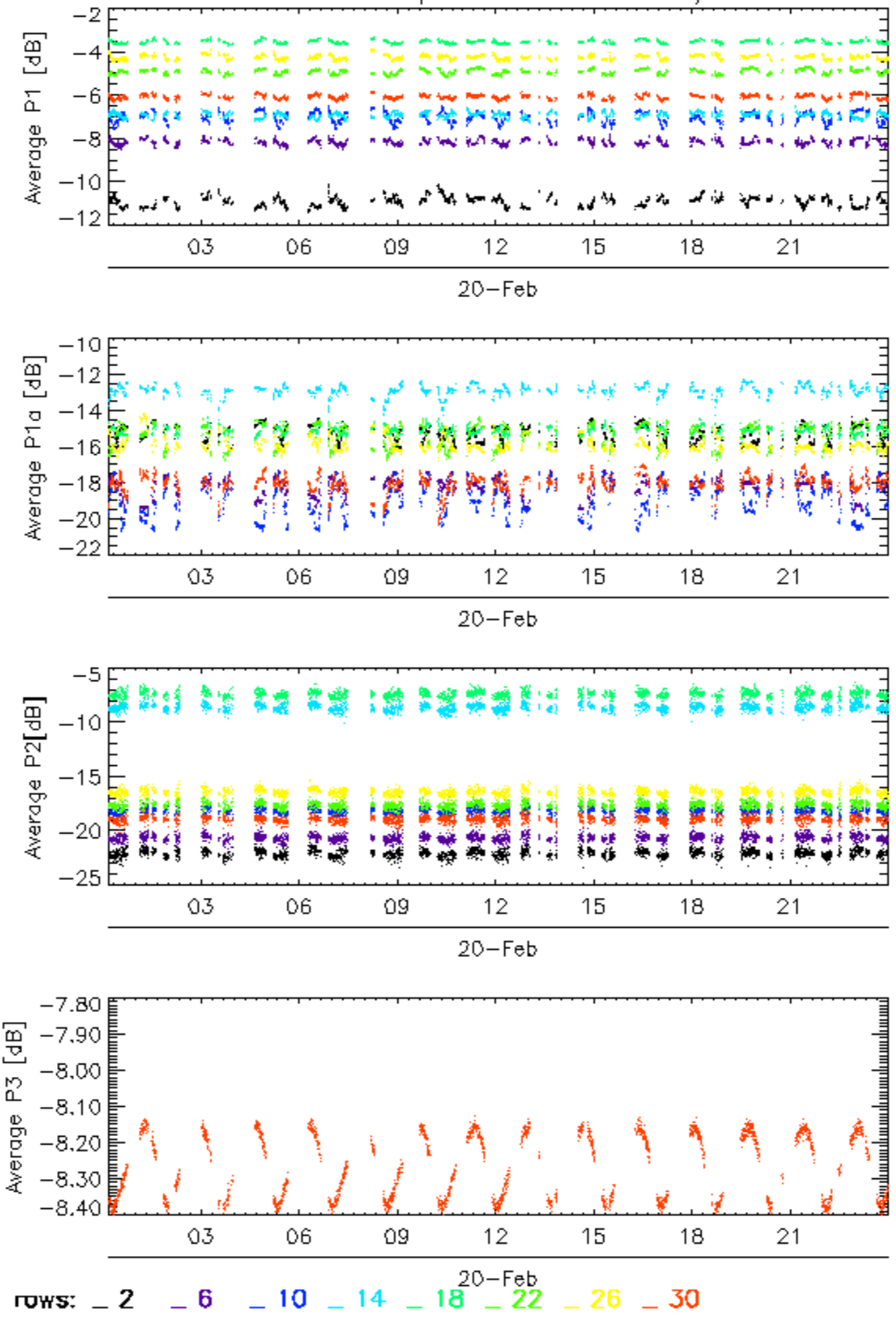

Calibration pulses for WVS IS2 V/V

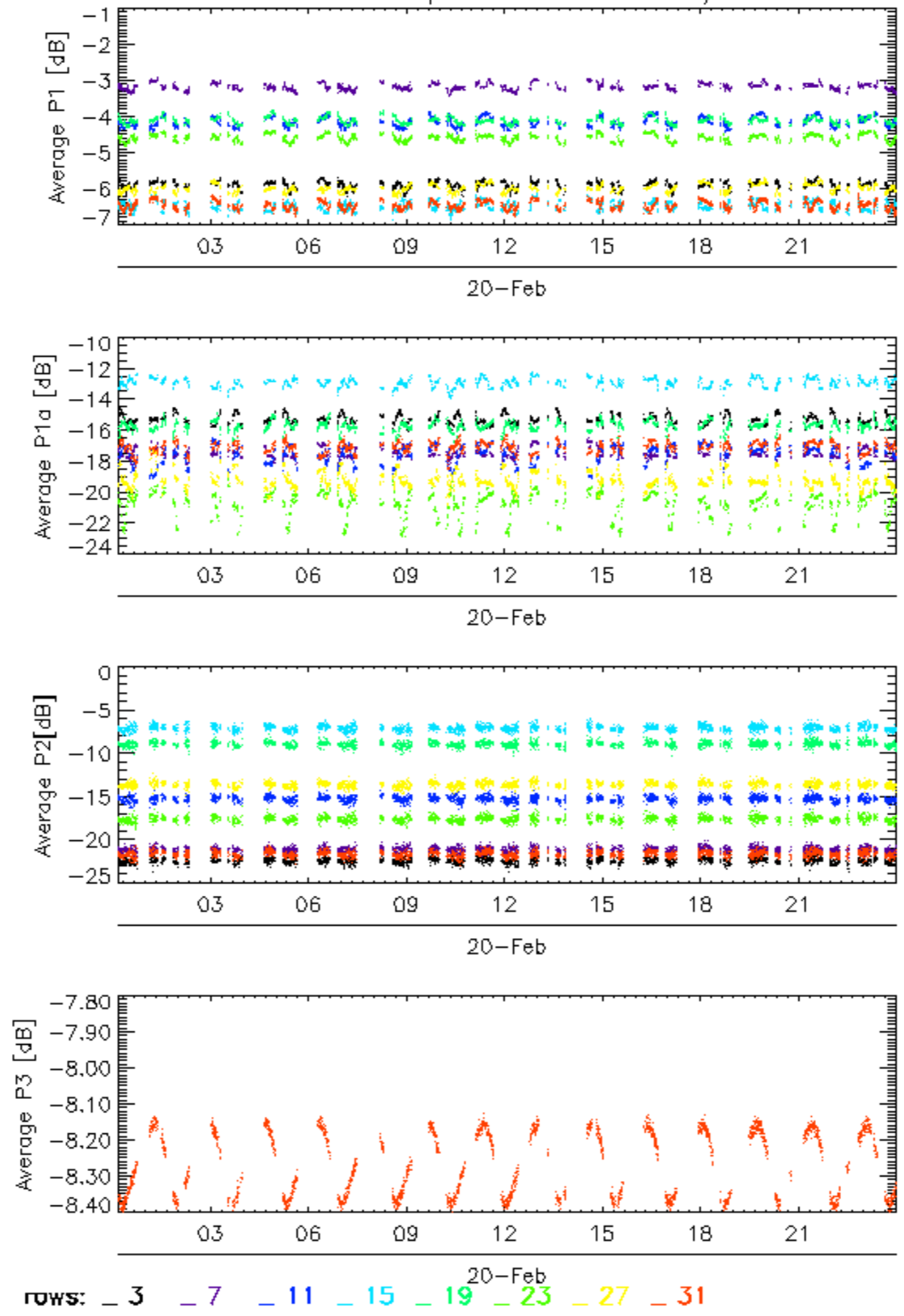

Calibration pulses for WVS IS2 V/V

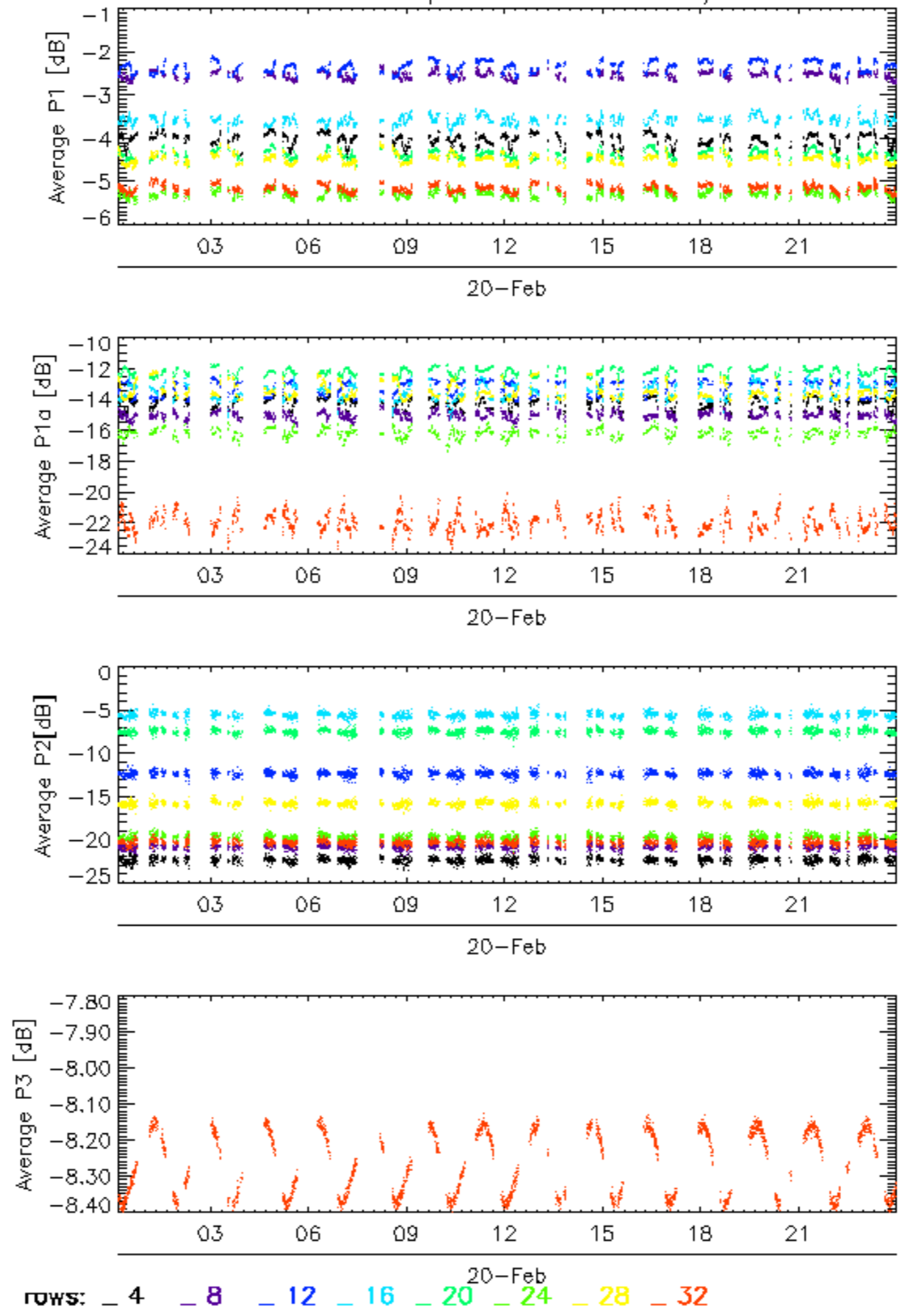

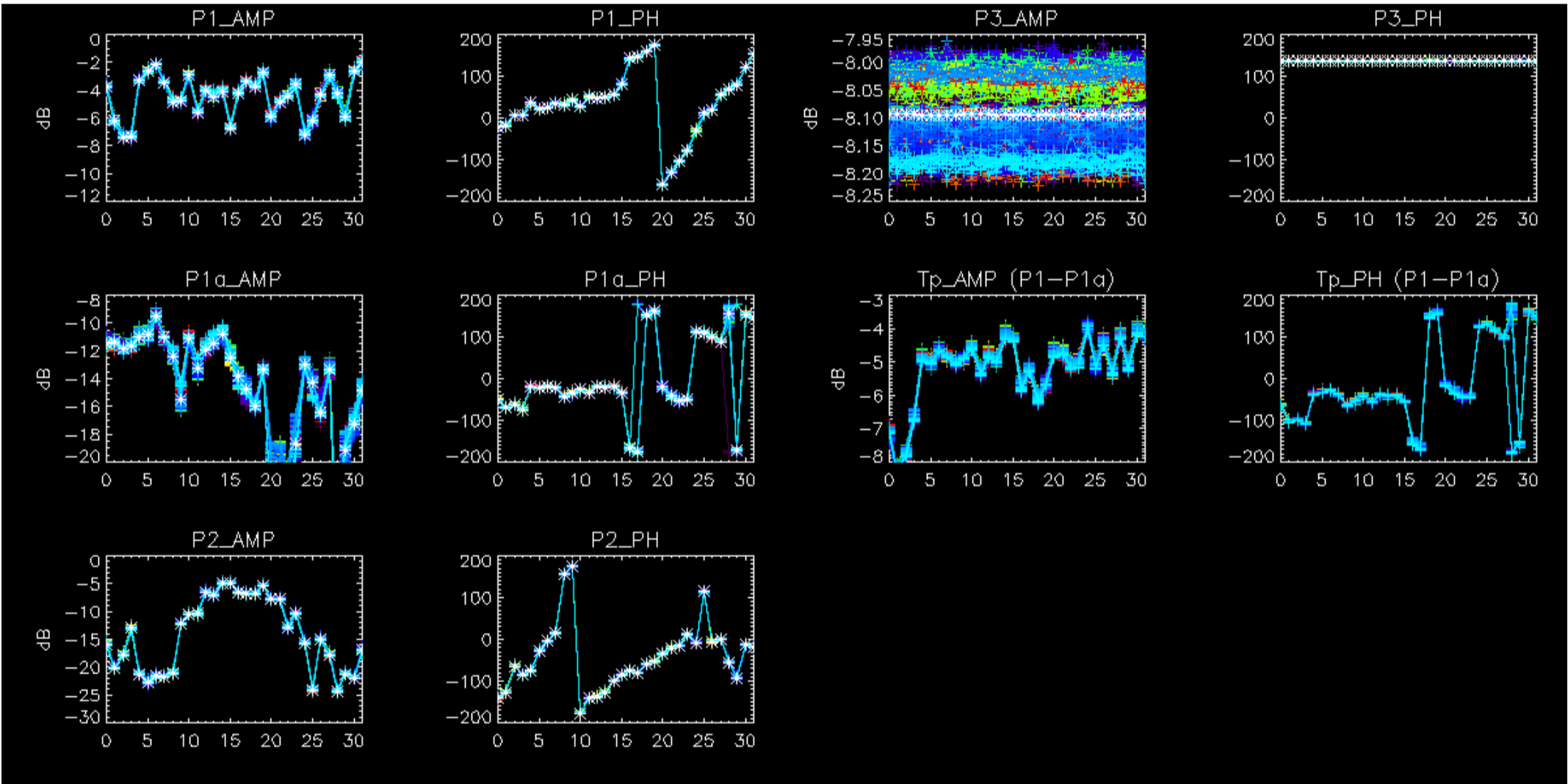

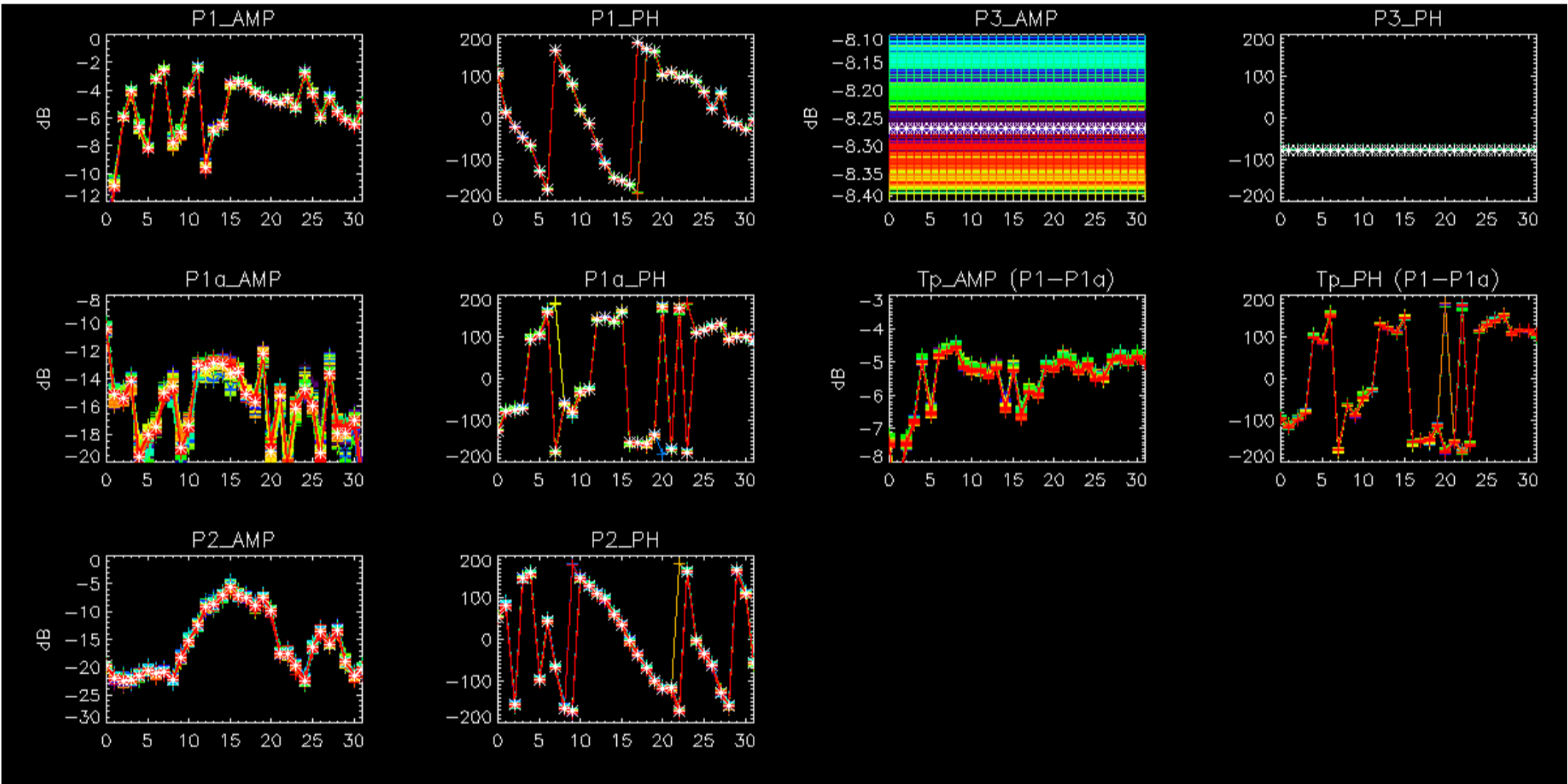

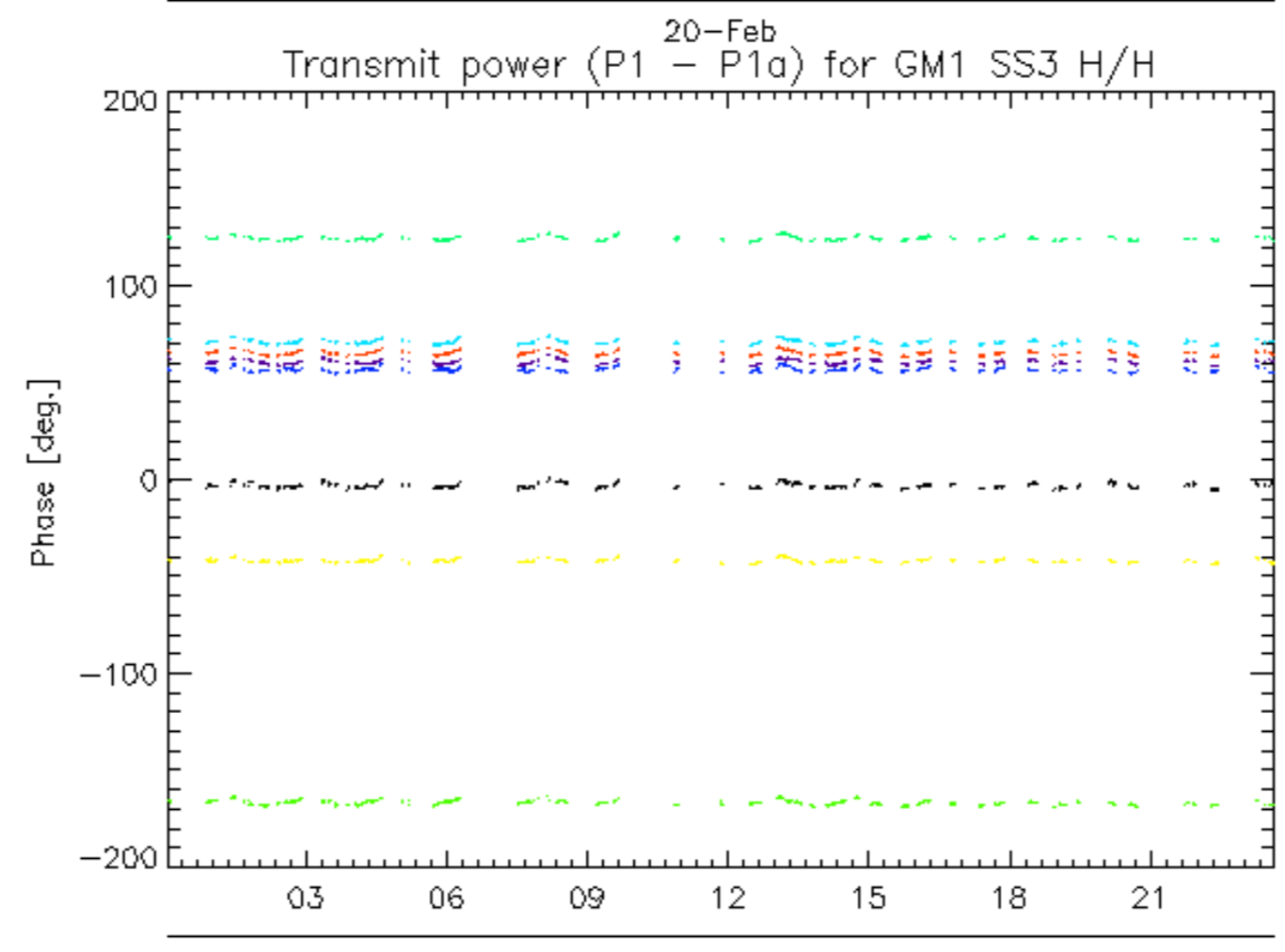
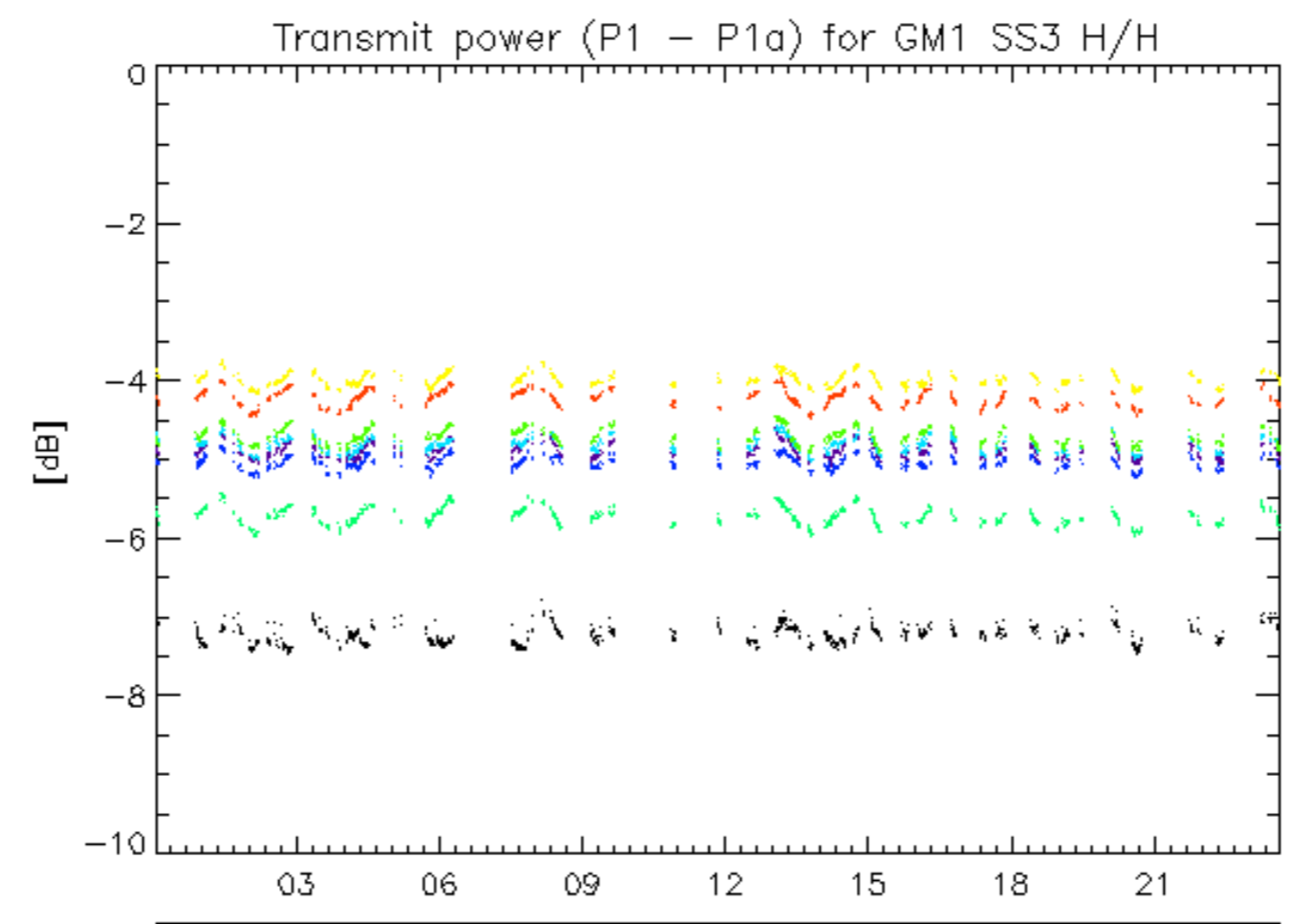

rows: _ 1 _ 5 _ 9 _ 13 _ 17 _ 21 _ 25 _ 29

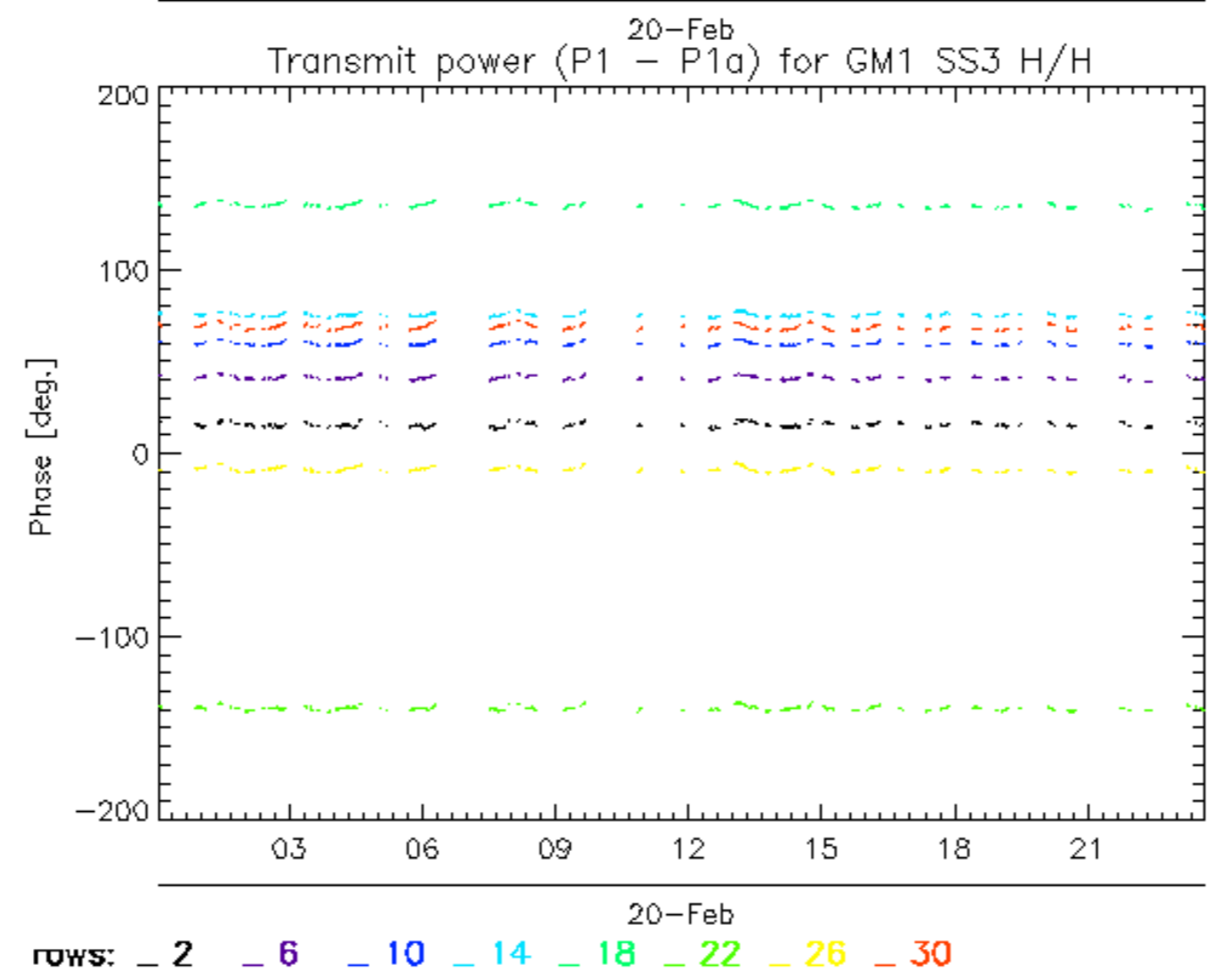
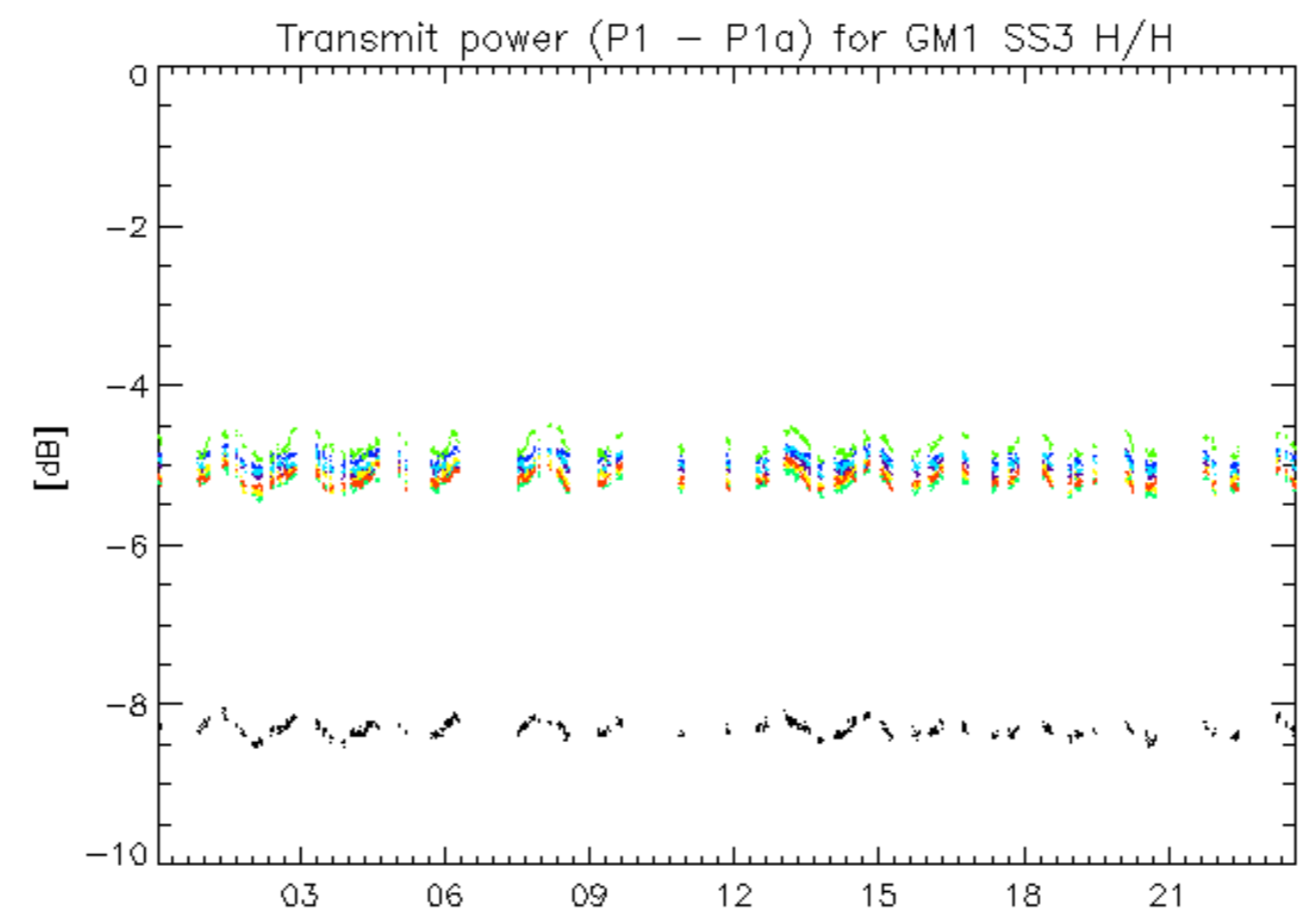

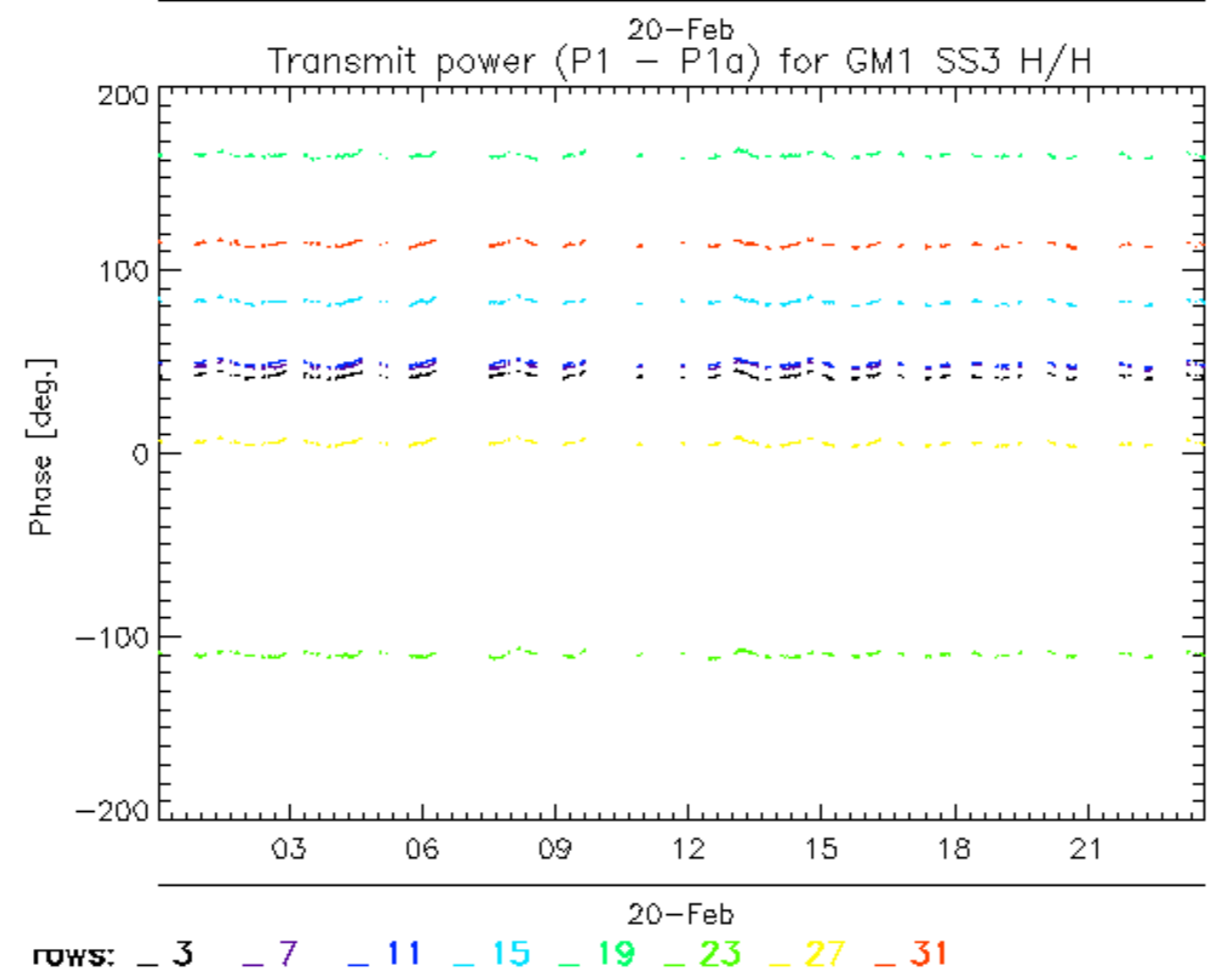
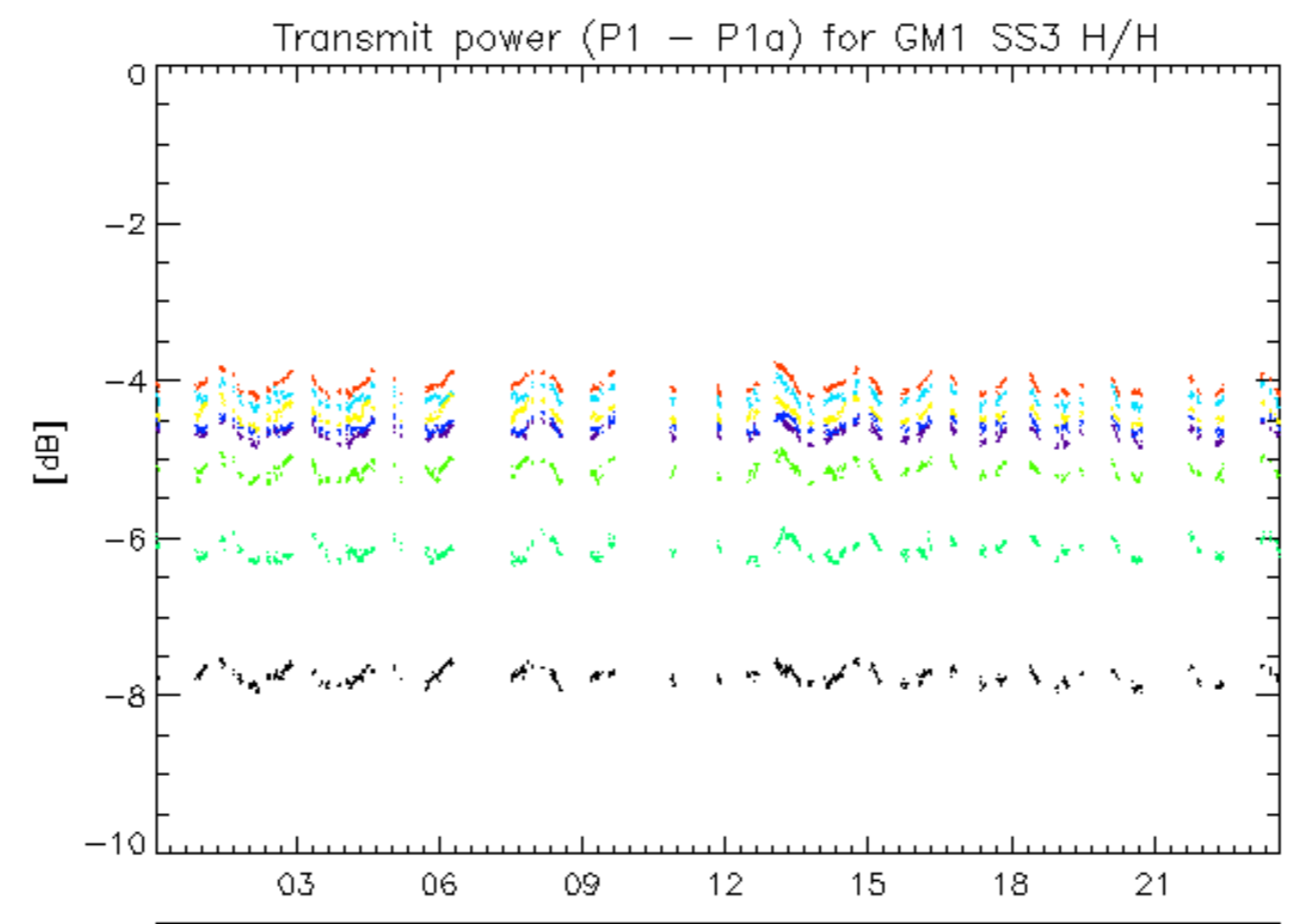

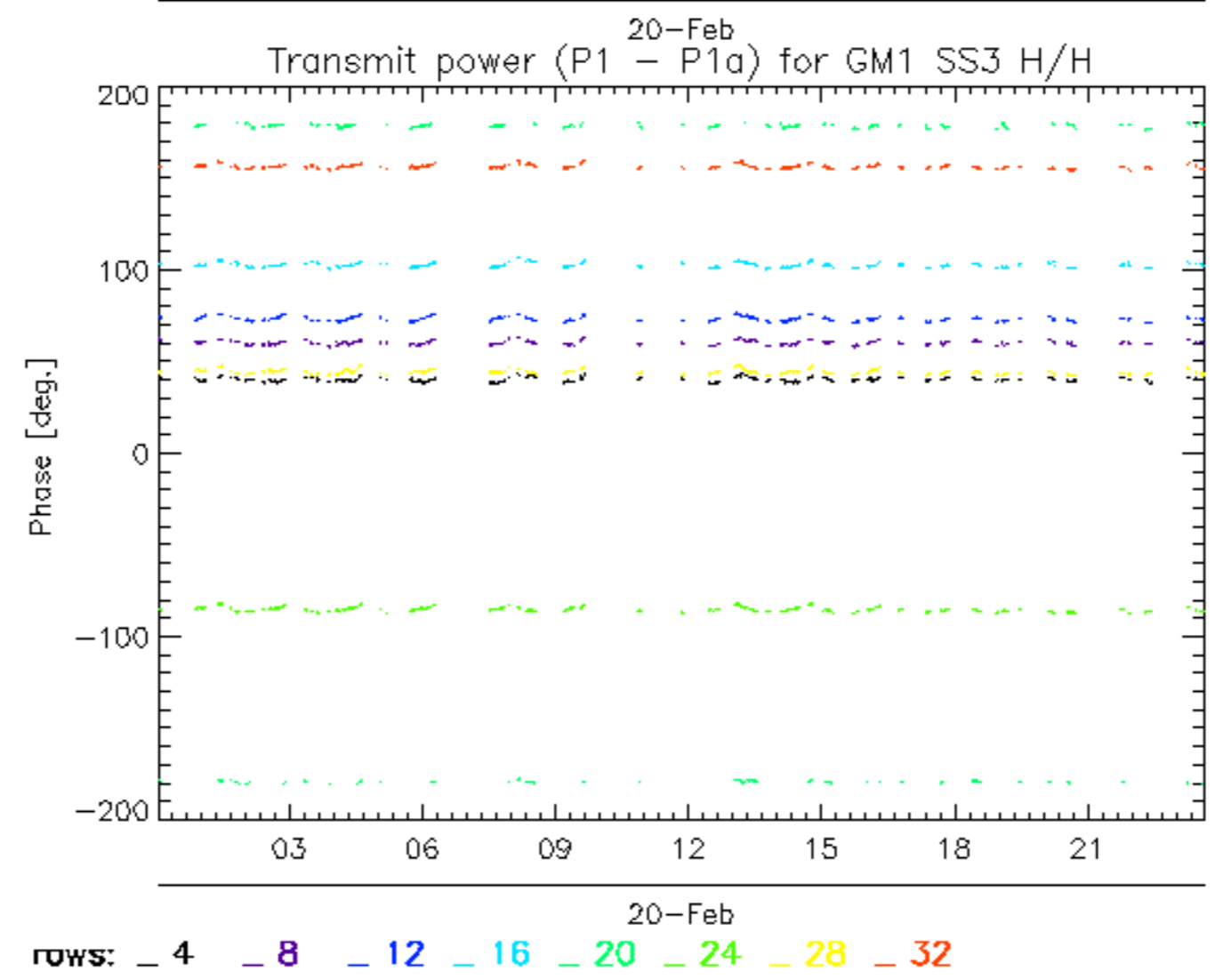
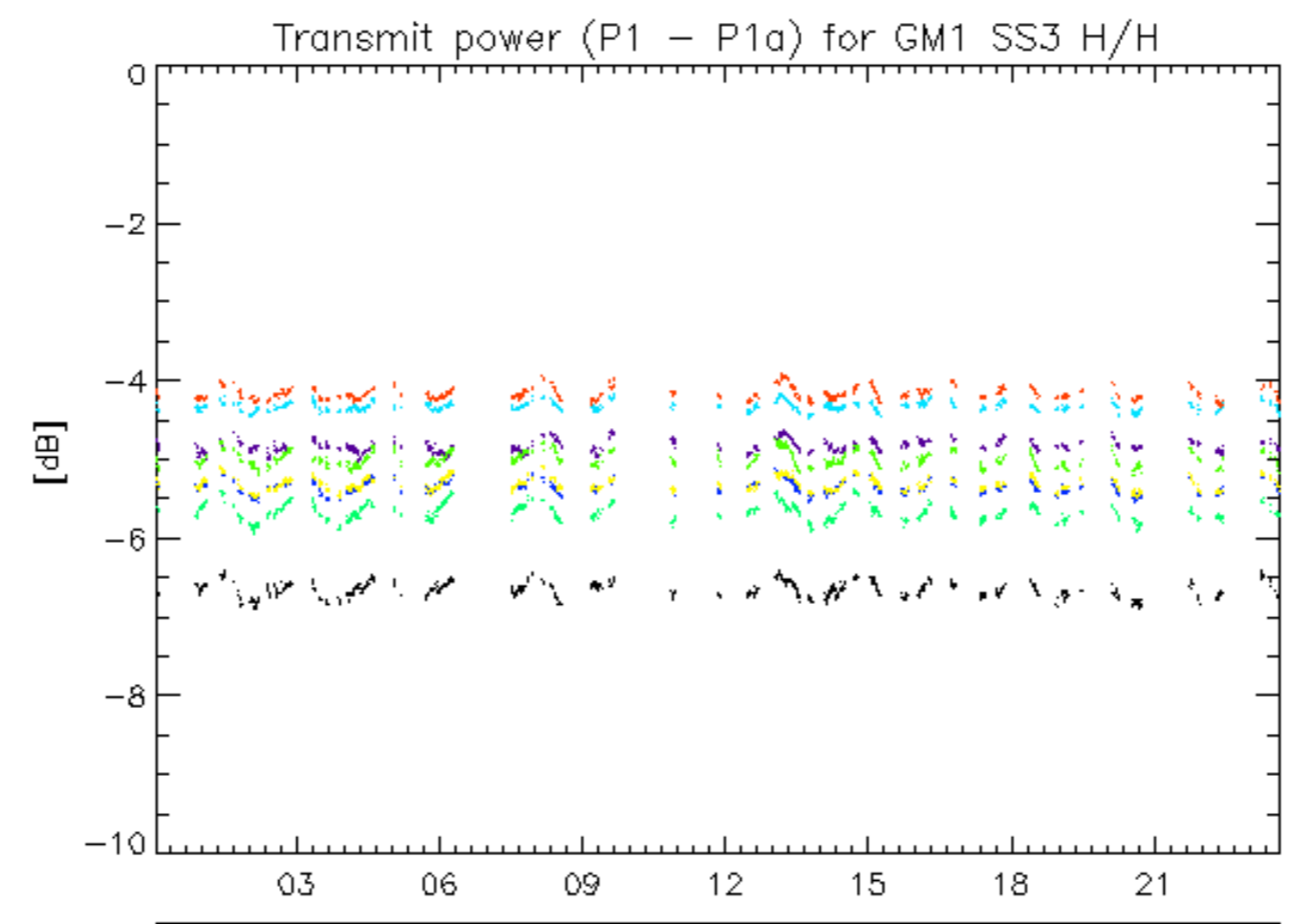

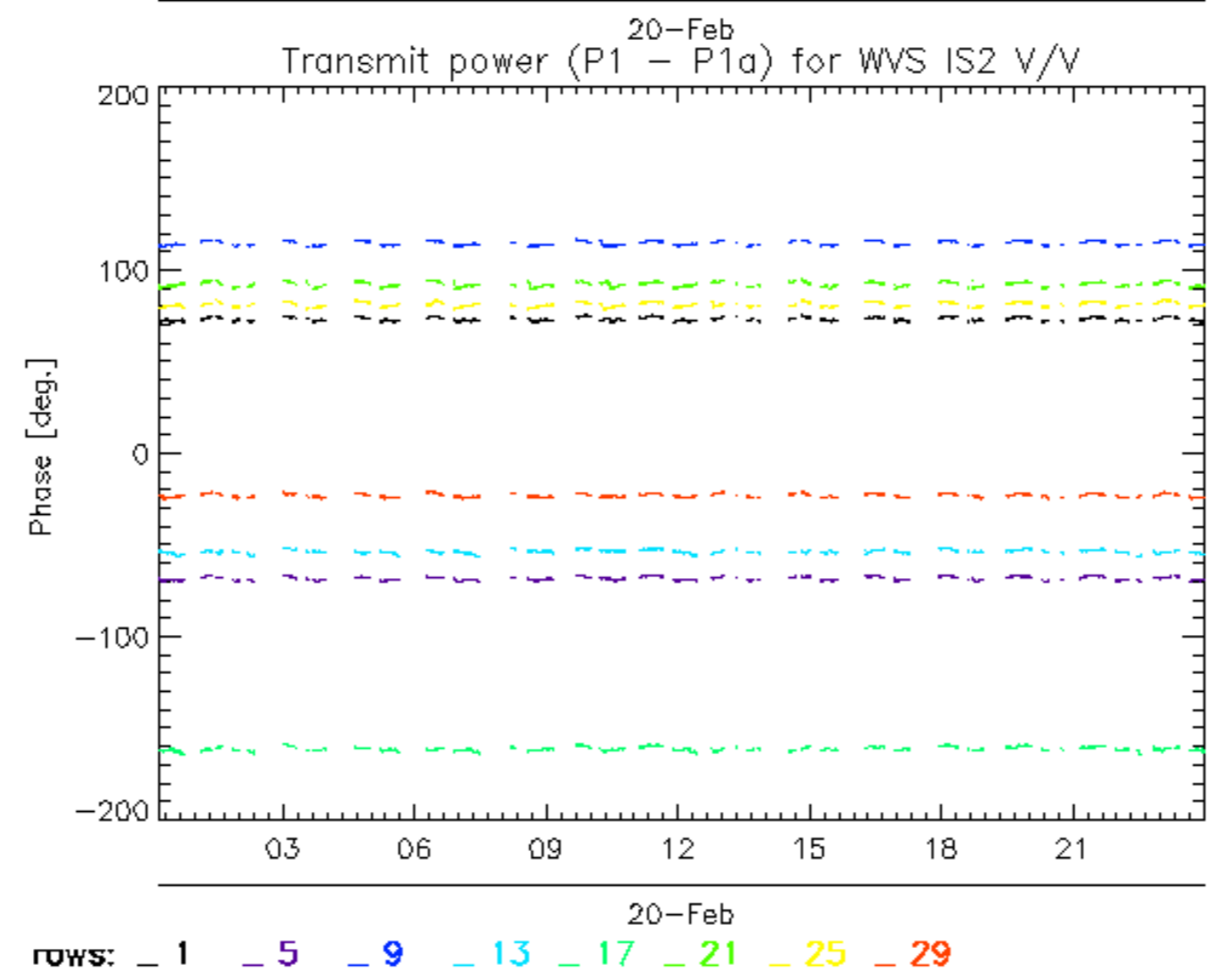
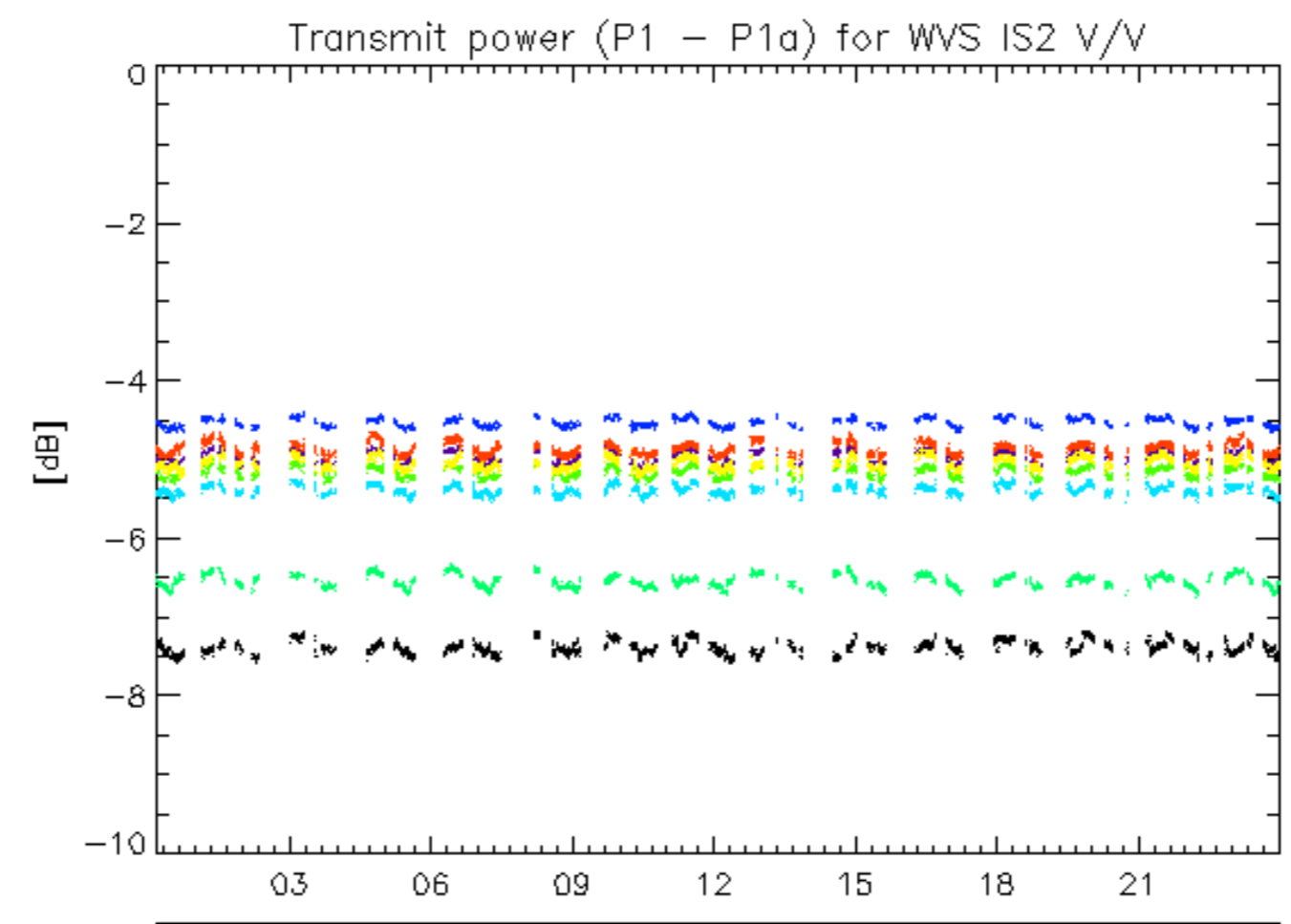

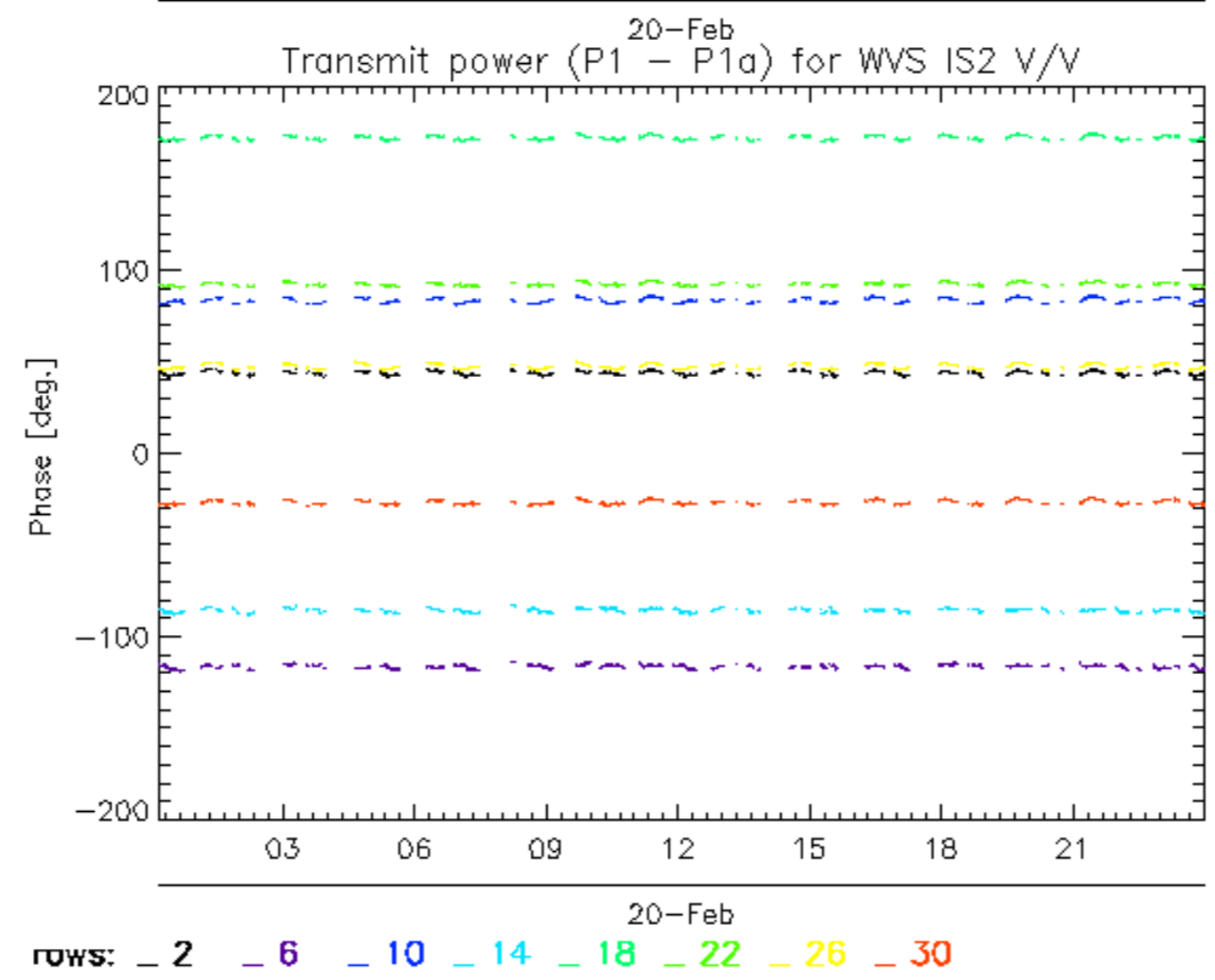
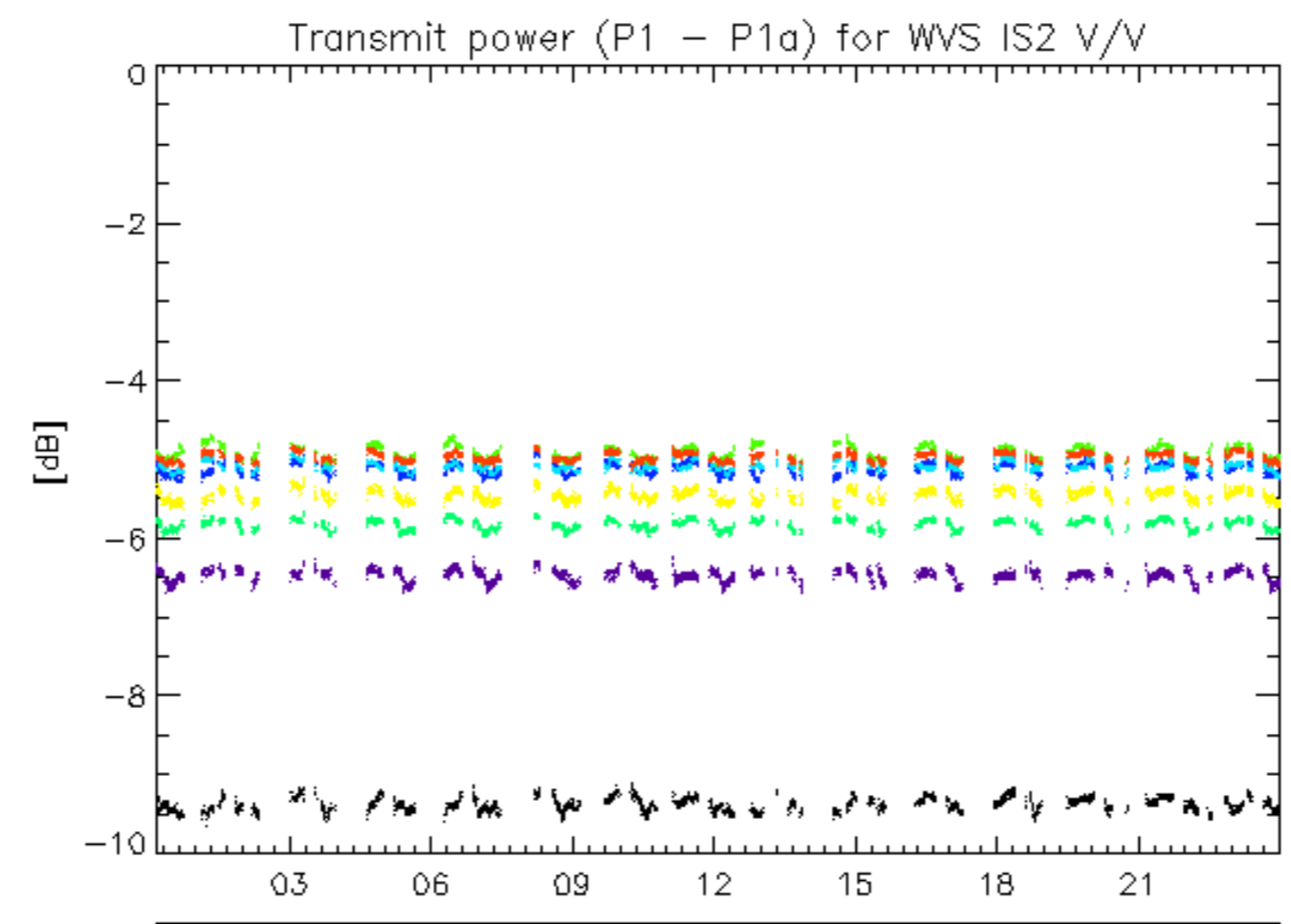

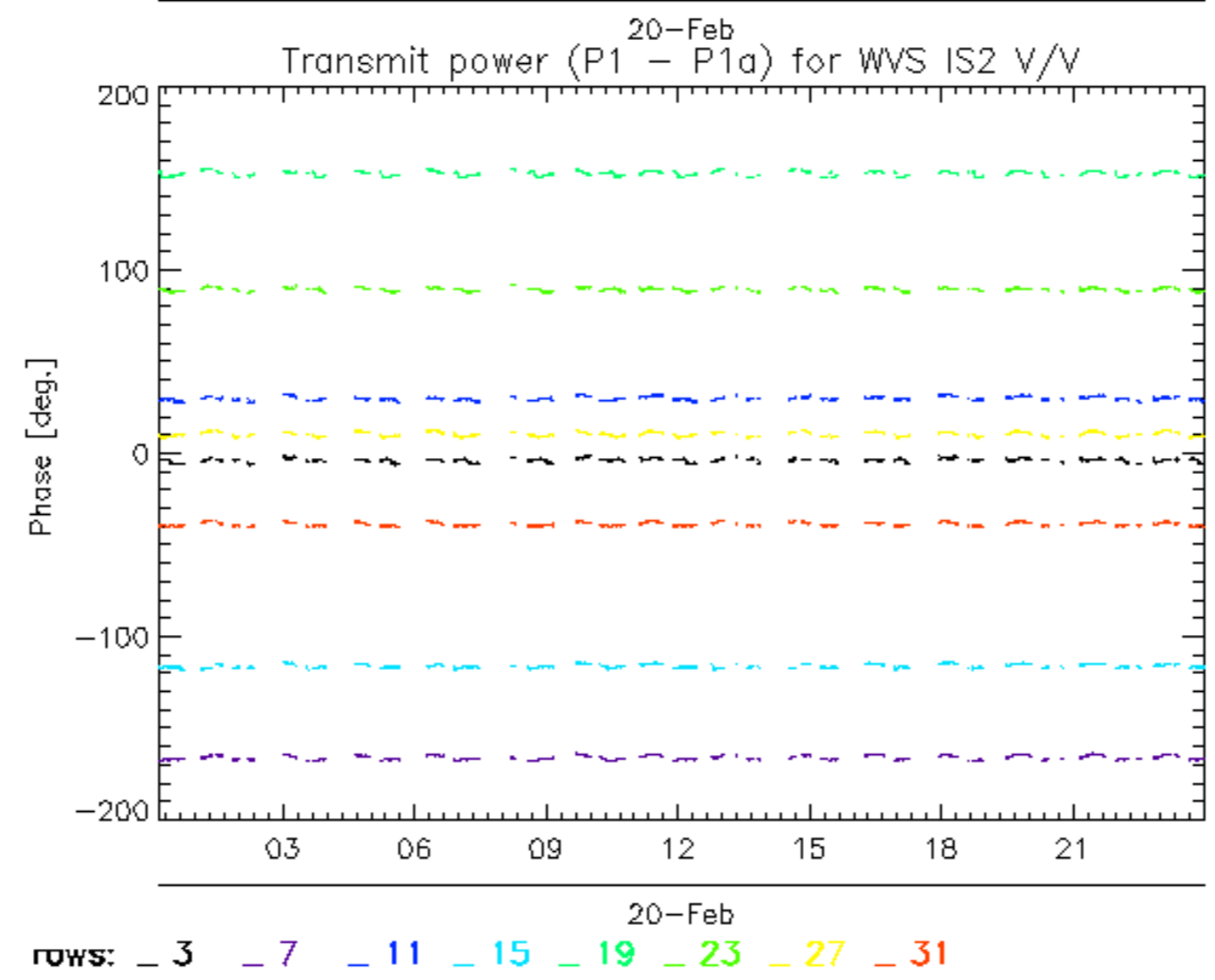
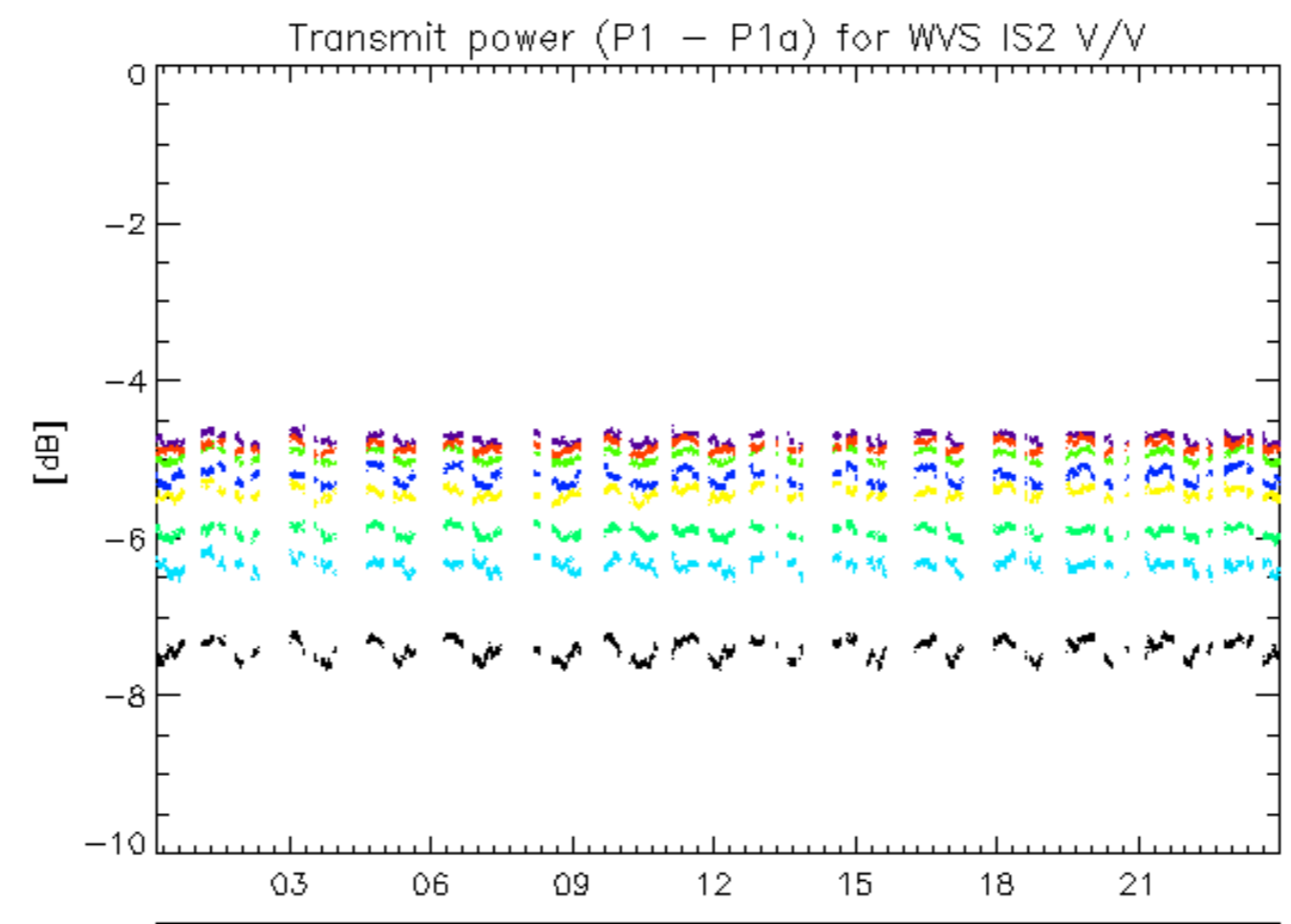

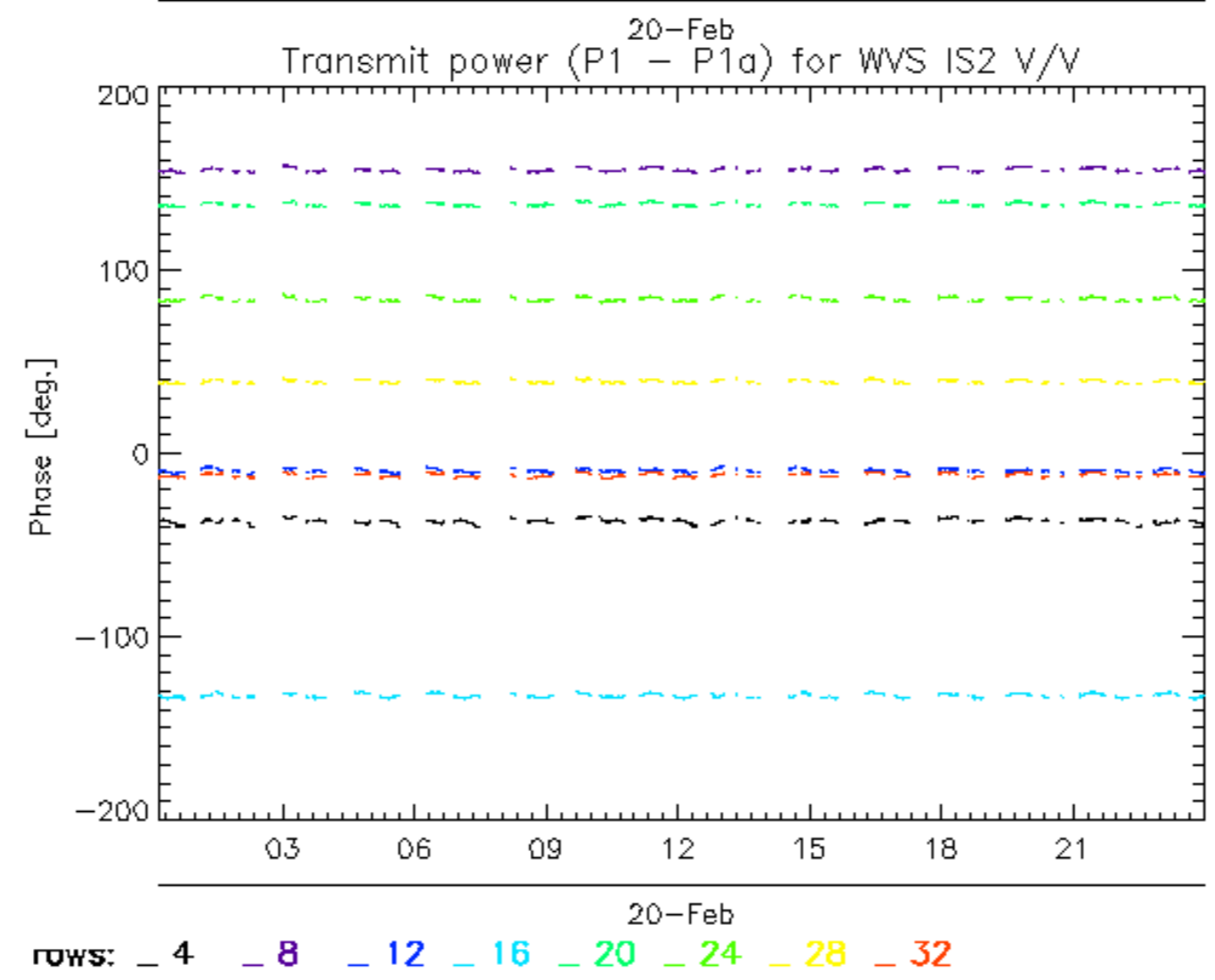
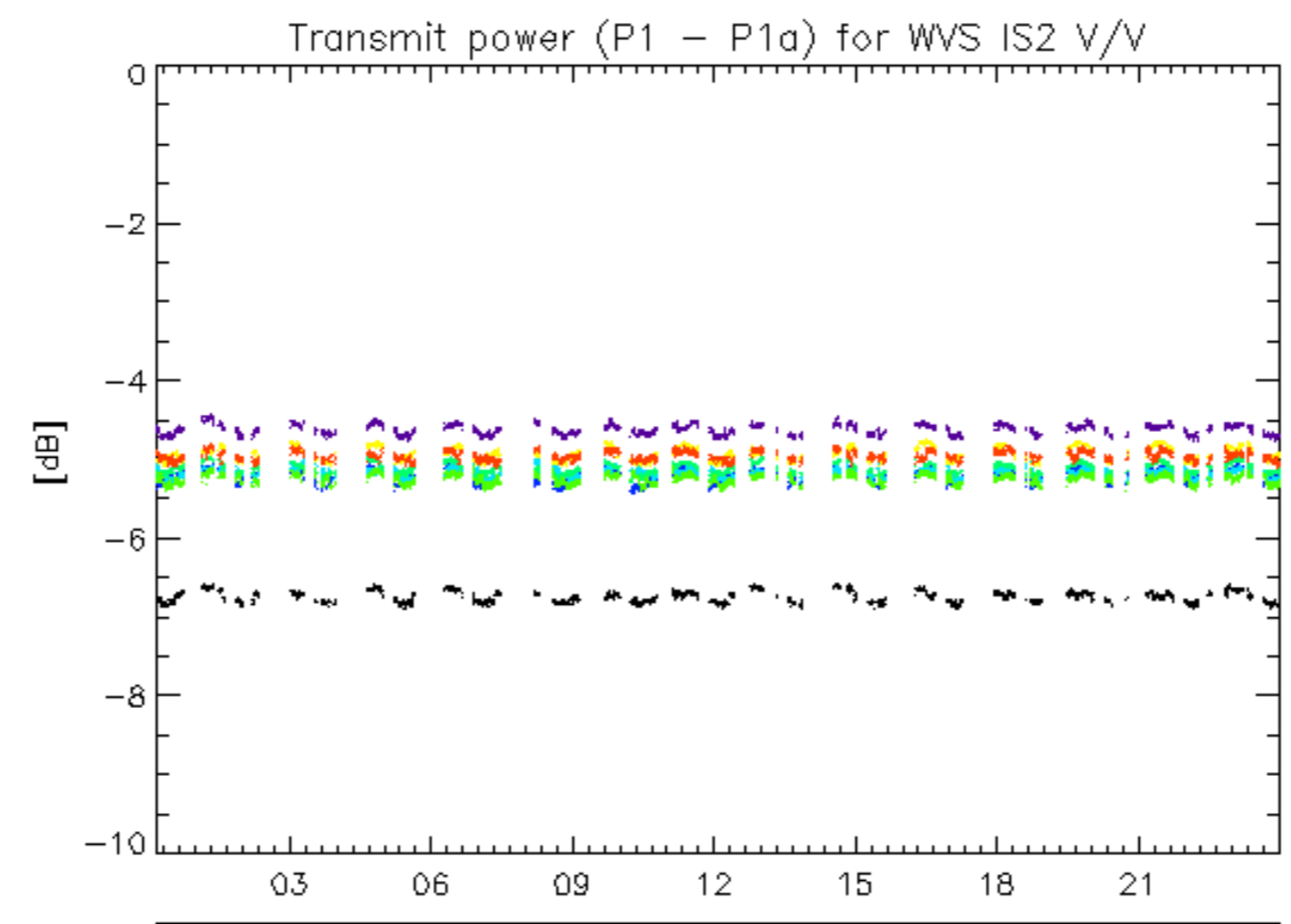

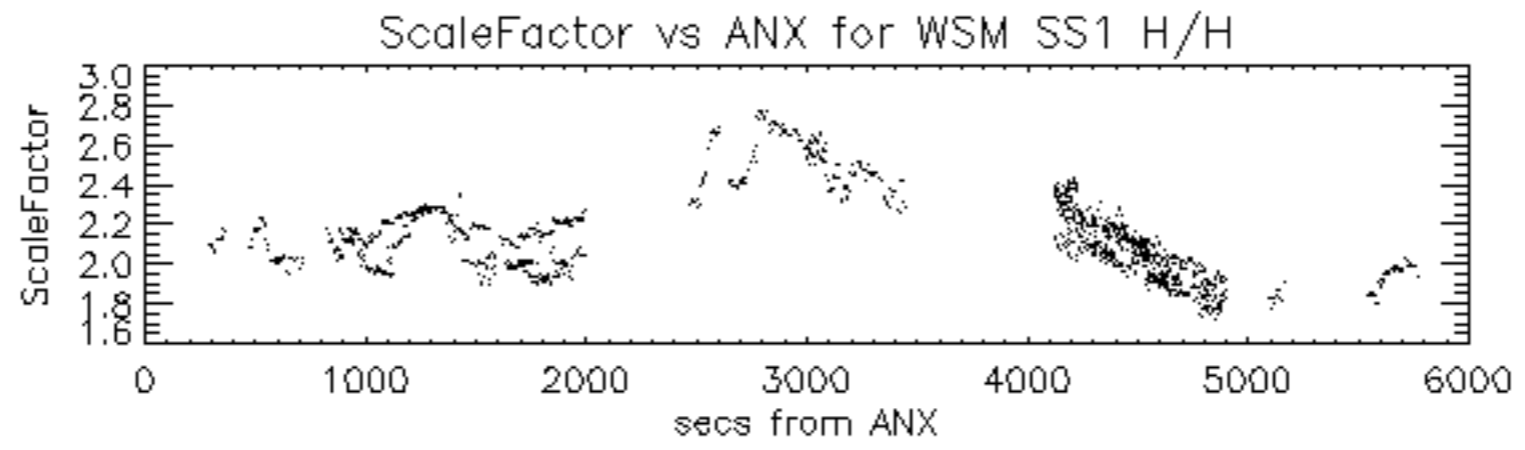

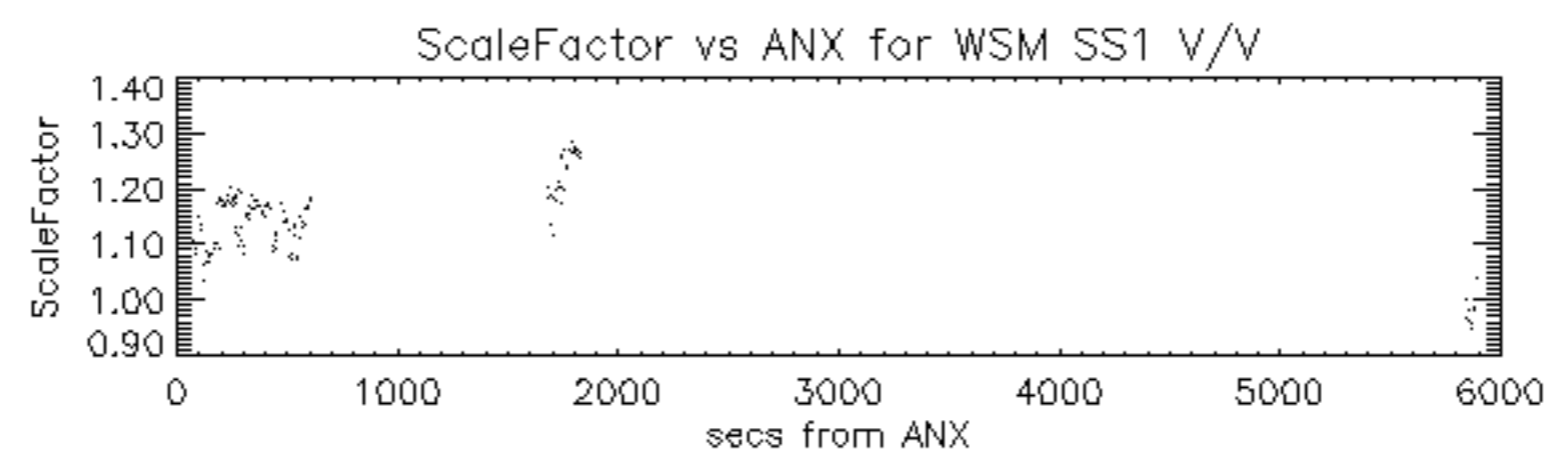

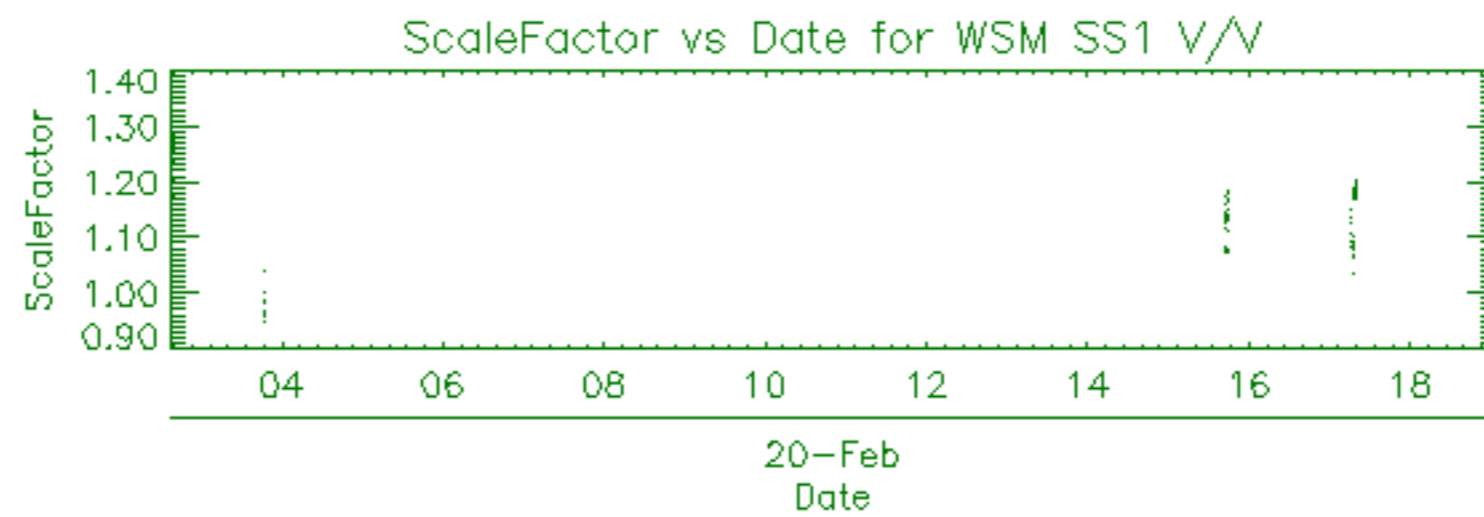

Filename	Beam	Pol	CycleNumber	absOrbit	relOrbit	procVersion					
ASA_APM_1PNPDE20080220_075723_000001812066_00121_31237_9497.N1						IS2	H/V	66	31237	121	4.06
ASA_APM_1PNPDK20080220_085750_00000412066_00122_31238_9985.N1						IS7	H/H	66	31238	122	4.06
ASA_APM_1PNPDK20080220_092739_00000422066_00122_31238_0081.N1						IS3	H/H	66	31238	122	4.06
ASA_APM_1PNPDK20080220_135603_00000862066_00125_31241_0438.N1						IS1	H/H	66	31241	125	4.06
ASA_APM_1PNPDK20080220_135850_00000622066_00125_31241_0424.N1						IS2	H/H	66	31241	125	4.06
ASA_APM_1PNPDK20080220_135850_000001162066_00125_31241_0447.N1						IS2	V/V	66	31241	125	4.06
ASA_APM_1PNPDE20080220_222631_00000412066_00130_31246_9832.N1						IS6	H/H	66	31246	130	4.06

Filename	Beam	Pol	CycleNumber	absOrbit	relOrbit	procVersion					
ASA_GM1_1PNPDE20080220_000306_000002532066_00116_31232_8777.N1						SS1	H/H	66	31232	116	4.06
ASA_GM1_1PNPDE20080220_005245_000008572066_00117_31233_8906.N1						SS1	H/H	66	31233	117	4.06
ASA_GM1_1PNPDE20080220_012354_000003262066_00117_31233_8911.N1						SS1	H/H	66	31233	117	4.06
ASA_GM1_1PNPDE20080220_014013_000000782066_00117_31233_8913.N1						SS1	H/H	66	31233	117	4.06
ASA_GM1_1PNPDE20080220_014641_000002532066_00117_31233_8927.N1						SS1	H/H	66	31233	117	4.06
ASA_GM1_1PNPDE20080220_020023_000007122066_00117_31233_9049.N1						SS1	H/H	66	31233	117	4.06
ASA_GM1_1PNPDE20080220_022236_000003022066_00118_31234_9047.N1						SS1	H/H	66	31234	118	4.06
ASA_GM1_1PNPDE20080220_023203_000003202066_00118_31234_9045.N1						SS1	H/H	66	31234	118	4.06
ASA_GM1_1PNPDE20080220_024030_000007852066_00118_31234_9057.N1						SS1	H/H	66	31234	118	4.06
ASA_GM1_1PNPDE20080220_031838_000003562066_00118_31234_9167.N1						SS1	H/H	66	31234	118	4.06
ASA_GM1_1PNPDE20080220_032808_000001872066_00118_31234_9172.N1						SS1	H/H	66	31234	118	4.06
ASA_GM1_1PNPDE20080220_033602_000002472066_00118_31234_9180.N1						SS1	H/H	66	31234	118	4.06
ASA_GM1_1PNPDE20080220_035242_000002052066_00119_31235_9187.N1						SS1	H/H	66	31235	119	4.06
ASA_GM1_1PNPDE20080220_040237_000017152066_00119_31235_9230.N1						SS1	H/H	66	31235	119	4.06
ASA_GM1_1PNPDE20080220_043403_000002652066_00119_31235_9266.N1						SS1	H/H	66	31235	119	4.06
ASA_GM1_1PNPDE20080220_050125_000001382066_00119_31235_9330.N1						SS1	H/H	66	31235	119	4.06
ASA_GM1_1PNPDE20080220_051053_000000722066_00119_31235_9336.N1						SS1	H/H	66	31235	119	4.06
ASA_GM1_1PNPDE20080220_054303_000006282066_00120_31236_9338.N1						SS1	H/H	66	31236	120	4.06
ASA_GM1_1PNPDE20080220_055503_000013102066_00120_31236_9460.N1						SS1	H/H	66	31236	120	4.06
ASA_GM1_1PNPDK20080220_072951_000006222066_00121_31237_9915.N1						SS1	H/H	66	31237	121	4.06
ASA_GM1_1PNPDK20080220_073911_000005792066_00121_31237_9979.N1						SS1	H/H	66	31237	121	4.06
ASA_GM1_1PNPDK20080220_074946_000000842066_00121_31237_9977.N1						SS1	H/H	66	31237	121	4.06
ASA_GM1_1PNPDK20080220_075540_000001022066_00121_31237_9981.N1						SS1	H/H	66	31237	121	4.06
ASA_GM1_1PNPDK20080220_080912_000001322066_00121_31237_9983.N1						SS1	H/H	66	31237	121	4.06
ASA_GM1_1PNPDK20080220_082026_000007732066_00121_31237_9996.N1						SS1	H/H	66	31237	121	4.06
ASA_GM1_1PNPDK20080220_091004_000006162066_00122_31238_0008.N1						SS1	H/H	66	31238	122	4.06
ASA_GM1_1PNPDK20080220_091915_000001202066_00122_31238_0114.N1						SS1	H/H	66	31238	122	4.06
ASA_GM1_1PNPDK20080220_092258_000000842066_00122_31238_0116.N1						SS1	H/H	66	31238	122	4.06
ASA_GM1_1PNPDK20080220_093309_000004712066_00122_31238_0121.N1						SS1	H/H	66	31238	122	4.06
ASA_GM1_1PNPDK20080220_105140_000003862066_00123_31239_0128.N1						SS1	H/H	66	31239	123	4.06
ASA_GM1_1PNPDK20080220_115016_000002532066_00123_31239_0256.N1						SS1	H/H	66	31239	123	4.06
ASA_GM1_1PNPDK20080220_122620_000003802066_00124_31240_0251.N1						SS1	H/H	66	31240	124	4.06
ASA_GM1_1PNPDK20080220_123539_000003262066_00124_31240_0270.N1						SS1	H/H	66	31240	124	4.06
ASA_GM1_1PNPDK20080220_124002_000000782066_00124_31240_0318.N1						SS1	H/H	66	31240	124	4.06
ASA_GM1_1PNPDK20080220_130302_000005922066_00124_31240_0320.N1						SS1	H/H	66	31240	124	4.06
ASA_GM1_1PNPDK20080220_131306_000003862066_00124_31240_0325.N1						SS1	H/H	66	31240	124	4.06
ASA_GM1_1PNPDK20080220_132213_000007732066_00124_31240_0329.N1						SS1	H/H	66	31240	124	4.06
ASA_GM1_1PNPDK20080220_134346_000003622066_00124_31240_0327.N1						SS1	H/H	66	31240	124	4.06
ASA_GM1_1PNPDK20080220_140517_000007972066_00125_31241_0345.N1						SS1	H/H	66	31241	125	4.06
ASA_GM1_1PNPDK20080220_141731_000002892066_00125_31241_0455.N1						SS1	H/H	66	31241	125	4.06
ASA_GM1_1PNPDK20080220_142504_000004102066_00125_31241_0457.N1						SS1	H/H	66	31241	125	4.06
ASA_GM1_1PNPDK20080220_144100_000004222066_00125_31241_0462.N1						SS1	H/H	66	31241	125	4.06
ASA_GM1_1PNPDK20080220_150249_000007732066_00125_31241_0474.N1						SS1	H/H	66	31241	125	4.06
ASA_GM1_1PNPDK20080220_154050_000000782066_00126_31242_0470.N1						SS1	H/H	66	31242	126	4.06
ASA_GM1_1PNPDK20080220_154453_000002472066_00126_31242_0472.N1						SS1	H/H	66	31242	126	4.06
ASA_GM1_1PNPDK20080220_155045_000000782066_00126_31242_0489.N1						SS1	H/H	66	31242	126	4.06
ASA_GM1_1PNPDK20080220_160257_000006582066_00126_31242_0599.N1						SS1	H/H	66	31242	126	4.06
ASA_GM1_1PNPDK20080220_161519_000000842066_00126_31242_0604.N1						SS1	H/H	66	31242	126	4.06
ASA_GM1_1PNPDK20080220_161851_000001022066_00126_31242_0606.N1						SS1	H/H	66	31242	126	4.06
ASA_GM1_1PNPDK20080220_164325_000004162066_00126_31242_0611.N1						SS1	H/H	66	31242	126	4.06
ASA_GM1_1PNPDK20080220_172012_000004952066_00127_31243_0621.N1						SS1	H/H	66	31243	127	4.06
ASA_GM1_1PNPDK20080220_174131_000001322066_00127_31243_0731.N1						SS1	H/H	66	31243	127	4.06
ASA_GM1_1PNPDK20080220_174441_000002412066_00127_31243_0729.N1						SS1	H/H	66	31243	127	4.06
ASA_GM1_1PNPDK20080220_175006_000001932066_00127_31243_0733.N1						SS1	H/H	66	31243	127	4.06
ASA_GM1_1PNPDK20080220_182401_000006522066_00127_31243_0746.N1						SS1	H/H	66	31243	127	4.06
ASA_GM1_1PNPDK20080220_185653_000001752066_00128_31244_0744.N1						SS1	H/H	66	31244	128	4.06
ASA_GM1_1PNPDK20080220_190442_000004532066_00128_31244_0753.N1						SS1	H/H	66	31244	128	4.06
ASA_GM1_1PNPDK20080220_191117_000000602066_00128_31244_0854.N1						SS1	H/H	66	31244	128	4.06
ASA_GM1_1PNPDK20080220_192752_000001262066_00128_31244_0858.N1						SS1	H/H	66	31244	128	4.06
ASA_GM1_1PNPDK20080220_200748_000001632066_00128_31244_0856.N1						SS1	H/H	66	31244	128	4.06
ASA_GM1_1PNPDK20080220_201216_000003142066_00128_31244_0860.N1						SS1	H/H	66	31244	128	4.06
ASA_GM1_1PNPDK20080220_203209_000007672066_00128_31244_0877.N1						SS1	H/H	66	31244	128	4.06
ASA_GM1_1PNPDE20080220_214513_000002712066_00129_31245_9750.N1						SS1	H/H	66	31245	129	4.06
ASA_GM1_1PNPDE20080220_215452_000001932066_00129_31245_9763.N1						SS1	H/H	66	31245	129	4.06
ASA_GM1_1PNPDE20080220_221807_000005012066_00130_31246_9881.N1						SS1	H/H	66	31246	130	4.06
ASA_GM1_1PNPDE20080220_222739_000000662066_00130_31246_9889.N1						SS1	H/H	66	31246	130	4.06
ASA_GM1_1PNPDE20080220_231415_000001322066_00130_31246_9891.N1						SS1	H/H	66	31246	130	4.06

ASA_GM1_1PNPDE20080220_231641_000001022066_00130_31246_9896.N1	SS1	H/H	66	31246	130	4.06
ASA_GM1_1PNPDE20080220_232549_000001442066_00130_31246_9898.N1	SS1	H/H	66	31246	130	4.06
ASA_GM1_1PNPDE20080220_233329_000003142066_00130_31246_9903.N1	SS1	H/H	66	31246	130	4.06

Filename	Beam	Pol	CycleNumber	absOrbit	relOrbit	procVersion					
ASA_IMM_1PNPDE20080220_010933_000000362066_00117_31233_9003.N1						IS2	V/V	66	31233	117	4.06
ASA_IMM_1PNPDE20080220_022120_000000592066_00118_31234_9024.N1						IS2	V/V	66	31234	118	4.06
ASA_IMM_1PNPDE20080220_033113_000000362066_00118_31234_9182.N1						IS3	H/H	66	31234	118	4.06
ASA_IMM_1PNPDE20080220_053924_000002002066_00120_31236_9458.N1						IS2	V/V	66	31236	120	4.06
ASA_IMM_1PNPDE20080220_074853_000000362066_00121_31237_9477.N1						IS1	V/V	66	31237	121	4.06
ASA_IMM_1PNPDK20080220_090600_000000342066_00122_31238_0006.N1						IS3	V/V	66	31238	122	4.06
ASA_IMM_1PNPDK20080220_092900_000000682066_00122_31238_0095.N1						IS2	V/V	66	31238	122	4.06
ASA_IMM_1PNPDK20080220_110602_000000812066_00123_31239_0237.N1						IS2	V/V	66	31239	123	4.06
ASA_IMM_1PNPDK20080220_110704_000000192066_00123_31239_0202.N1						IS2	V/V	66	31239	123	4.06
ASA_IMM_1PNPDK20080220_124118_000000622066_00124_31240_0297.N1						IS2	H/H	66	31240	124	4.06
ASA_IMM_1PNPDK20080220_124118_000001872066_00124_31240_0316.N1						IS2	H/H	66	31240	124	4.06
ASA_IMM_1PNPDK20080220_124420_000000062066_00124_31240_0303.N1						IS2	***	66	31240	124	4.06
ASA_IMM_1PNPDE20080220_152337_000002612066_00125_31241_9655.N1						IS6	H/H	66	31241	125	4.06
ASA_IMM_1PNPDE20080220_161356_000000662066_00126_31242_9653.N1						IS2	V/V	66	31242	126	4.06
ASA_IMM_1PNPDE20080220_161458_000000042066_00126_31242_9625.N1						IS2	***	66	31242	126	4.06
ASA_IMM_1PNPDE20080220_174347_000000372066_00127_31243_9665.N1						IS2	H/H	66	31243	127	4.06
ASA_IMM_1PNPDE20080220_174844_000000642066_00127_31243_9691.N1						IS4	V/V	66	31243	127	4.06
ASA_IMM_1PNPDE20080220_175317_000000962066_00127_31243_9689.N1						IS2	V/V	66	31243	127	4.06
ASA_IMM_1PNPDE20080220_175516_000000352066_00127_31243_9679.N1						IS7	H/H	66	31243	127	4.06
ASA_IMM_1PNPDE20080220_184903_000000362066_00127_31243_9677.N1						IS4	H/H	66	31243	127	4.06

Filename	Pol	Timestamp	count(Module)
ASA_MS__0PNPDK20080220_081847_000000162066_00121_31237_0486.N1	H	2008-02-20 08:18:47	320



Filename	Beam	Pol	CycleNumber	absOrbit	relOrbit	procVersion					
ASA_WSM_1PNPDE20080219_235903_000002312066_00116_31232_8871.N1						SS1	H/H	66	31232	116	4.06
ASA_WSM_1PNPDE20080220_000731_000001642066_00116_31232_8882.N1						SS1	H/H	66	31232	116	4.06
ASA_WSM_1PNPDE20080220_004504_000004522066_00117_31233_9123.N1						SS1	H/H	66	31233	117	4.06
ASA_WSM_1PNPDE20080220_013739_000001402066_00117_31233_9001.N1						SS1	H/H	66	31233	117	4.06
ASA_WSM_1PNPDE20080220_014139_000002912066_00117_31233_9064.N1						SS1	H/H	66	31233	117	4.06
ASA_WSM_1PNPDE20080220_022751_000002382066_00118_31234_9157.N1						SS1	H/H	66	31234	118	4.06
ASA_WSM_1PNPDE20080220_023732_000001652066_00118_31234_9159.N1						SS1	V/V	66	31234	118	4.06
ASA_WSM_1PNPDE20080220_025343_000004582066_00118_31234_9162.N1						SS1	H/H	66	31234	118	4.06
ASA_WSM_1PNPDE20080220_032443_000001832066_00118_31234_9319.N1						SS1	H/H	66	31234	118	4.06
ASA_WSM_1PNPDE20080220_033431_000000672066_00118_31234_9189.N1						SS1	H/H	66	31234	118	4.06
ASA_WSM_1PNPDE20080220_034651_000000672066_00118_31234_9215.N1						SS1	V/V	66	31234	118	4.06
ASA_WSM_1PNPDE20080220_035803_000002612066_00119_31235_9325.N1						SS1	H/H	66	31235	119	4.06
ASA_WSM_1PNPDE20080220_043123_000001522066_00119_31235_9323.N1						SS1	H/H	66	31235	119	4.06
ASA_WSM_1PNPDE20080220_045851_000001402066_00119_31235_9321.N1						SS1	H/H	66	31235	119	4.06
ASA_WSM_1PNPDE20080220_050351_000004092066_00119_31235_9472.N1						SS1	H/H	66	31235	119	4.06
ASA_WSM_1PNPDE20080220_055341_000000672066_00120_31236_9358.N1						SS1	H/H	66	31236	120	4.06
ASA_WSM_1PNPDE20080220_063927_000002612066_00120_31236_9479.N1						SS1	H/H	66	31236	120	4.06
ASA_WSM_1PNPDE20080220_080122_000004582066_00121_31237_9521.N1						SS1	H/H	66	31237	121	4.06
ASA_WSM_1PNPDE20080220_080229_000003912066_00121_31237_9518.N1						SS1	H/H	66	31237	121	4.06
ASA_WSM_1PNPDE20080220_100039_000004702066_00122_31238_9594.N1						SS1	H/H	66	31238	122	4.06
ASA_WSM_1PNPDE20080220_100146_000004032066_00122_31238_9563.N1						SS1	H/H	66	31238	122	4.06
ASA_WSM_1PNPDE20080220_100800_000001522066_00122_31238_9575.N1						SS1	H/H	66	31238	122	4.06
ASA_WSM_1PNPDE20080220_101107_000001642066_00122_31238_9580.N1						SS1	H/H	66	31238	122	4.06
ASA_WSM_1PNPDE20080220_104706_000002632066_00123_31239_9596.N1						SS1	H/H	66	31239	123	4.06
ASA_WSM_1PNPDE20080220_114114_000003242066_00123_31239_9601.N1						SS1	H/H	66	31239	123	4.06
ASA_WSM_1PNPDE20080220_153915_000000862066_00126_31242_9617.N1						SS1	H/H	66	31242	126	4.06
ASA_WSM_1PNPDE20080220_154218_000001472066_00126_31242_9621.N1						SS1	V/V	66	31242	126	4.06
ASA_WSM_1PNPDE20080220_154911_000000862066_00126_31242_9619.N1						SS1	H/H	66	31242	126	4.06
ASA_WSM_1PNPDE20080220_165030_000003482066_00126_31242_9659.N1						SS1	H/H	66	31242	126	4.06
ASA_WSM_1PNPDE20080220_171616_000002262066_00127_31243_9701.N1						SS1	V/V	66	31243	127	4.06
ASA_WSM_1PNPDE20080220_172837_000000862066_00127_31243_9657.N1						SS1	H/H	66	31243	127	4.06
ASA_WSM_1PNPDE20080220_183506_000001102066_00127_31243_9667.N1						SS1	H/H	66	31243	127	4.06
ASA_WSM_1PNPDE20080220_185959_000002022066_00128_31244_9703.N1						SS1	V/V	66	31244	128	4.06
ASA_WSM_1PNPDE20080220_192051_000000922066_00128_31244_9715.N1						SS1	H/H	66	31244	128	4.06
ASA_WSM_1PNPDE20080220_192258_000002812066_00128_31244_9744.N1						SS1	H/H	66	31244	128	4.06
ASA_WSM_1PNPDE20080220_200414_000002022066_00128_31244_9746.N1						SS1	H/H	66	31244	128	4.06
ASA_WSM_1PNPDE20080220_201042_000000852066_00128_31244_9713.N1						SS1	H/H	66	31244	128	4.06
ASA_WSM_1PNPDE20080220_202754_000002452066_00128_31244_9748.N1						SS1	H/H	66	31244	128	4.06
ASA_WSM_1PNPDE20080220_210007_000001652066_00129_31245_9865.N1						SS1	H/H	66	31245	129	4.06
ASA_WSM_1PNPDE20080220_210327_000003672066_00129_31245_9879.N1						SS1	H/H	66	31245	129	4.06
ASA_WSM_1PNPDE20080220_214956_000002872066_00129_31245_9867.N1						SS1	H/H	66	31245	129	4.06
ASA_WSM_1PNPDE20080220_223917_000002202066_00130_31246_0035.N1						SS1	H/H	66	31246	130	4.06
ASA_WSM_1PNPDE20080220_224336_000003972066_00130_31246_0037.N1						SS1	H/H	66	31246	130	4.06
ASA_WSM_1PNPDE20080220_232826_000001282066_00130_31246_0031.N1						SS1	H/H	66	31246	130	4.06
ASA_WSM_1PNPDE20080220_232826_000002932066_00130_31246_0071.N1						SS1	H/H	66	31246	130	4.06
ASA_WSM_1PNPDE20080220_233129_000001102066_00130_31246_0032.N1						SS1	H/H	66	31246	130	4.06

Filename	Beam	Pol	CycleNumber	absOrbit	relOrbit	procVersion					
ASA_WVS_1PNPDE20080220_001017_000003892066_00116_31232_8775.N1						IS2	V/V	66	31232	116	4.06
ASA_WVS_1PNPDE20080220_001547_000017092066_00116_31232_8904.N1						IS2	V/V	66	31232	116	4.06
ASA_WVS_1PNPDE20080220_001017_000003892066_00116_31232_8775.N1						IS1	V/V	66	31232	116	4.06
ASA_WVS_1PNPDE20080220_010704_000001042066_00117_31233_8899.N1						IS2	V/V	66	31233	117	4.06
ASA_WVS_1PNPDE20080220_011015_000007642066_00117_31233_8909.N1						IS2	V/V	66	31233	117	4.06
ASA_WVS_1PNPDE20080220_012922_000004502066_00117_31233_8916.N1						IS2	V/V	66	31233	117	4.06
ASA_WVS_1PNPDE20080220_015057_000002542066_00117_31233_8925.N1						IS2	V/V	66	31233	117	4.06
ASA_WVS_1PNPDE20080220_015427_000003002066_00117_31233_9043.N1						IS2	V/V	66	31233	117	4.06
ASA_WVS_1PNPDE20080220_015057_000002542066_00117_31233_8925.N1						IS1	V/V	66	31233	117	4.06
ASA_WVS_1PNPDE20080220_021216_000004942066_00118_31234_9052.N1						IS2	V/V	66	31234	118	4.06
ASA_WVS_1PNPDE20080220_030118_000004792066_00118_31234_9055.N1						IS2	V/V	66	31234	118	4.06
ASA_WVS_1PNPDE20080220_030848_000003152066_00118_31234_9165.N1						IS2	V/V	66	31234	118	4.06
ASA_WVS_1PNPDE20080220_030118_000004792066_00118_31234_9055.N1						IS1	V/V	66	31234	118	4.06
ASA_WVS_1PNPDE20080220_031629_000000752066_00118_31234_9175.N1						IS2	V/V	66	31234	118	4.06
ASA_WVS_1PNPDE20080220_033155_000001052066_00118_31234_9170.N1						IS2	V/V	66	31234	118	4.06
ASA_WVS_1PNPDE20080220_034012_000003442066_00118_31234_9178.N1						IS2	V/V	66	31234	118	4.06
ASA_WVS_1PNPDE20080220_034756_000002392066_00118_31234_9185.N1						IS2	V/V	66	31234	118	4.06
ASA_WVS_1PNPDE20080220_035608_000000592066_00119_31235_9218.N1						IS2	V/V	66	31235	119	4.06
ASA_WVS_1PNPDE20080220_043832_000007792066_00119_31235_9269.N1						IS2	V/V	66	31235	119	4.06
ASA_WVS_1PNPDE20080220_045102_000004202066_00119_31235_9333.N1						IS2	V/V	66	31235	119	4.06
ASA_WVS_1PNPDE20080220_043832_000007792066_00119_31235_9269.N1						IS1	V/V	66	31235	119	4.06
ASA_WVS_1PNPDE20080220_051209_000015742066_00119_31235_9361.N1						IS2	V/V	66	31235	119	4.06
ASA_WVS_1PNPDE20080220_061655_000009292066_00120_31236_9414.N1						IS2	V/V	66	31236	120	4.06
ASA_WVS_1PNPDK20080220_063210_000003902066_00120_31236_9905.N1						IS2	V/V	66	31236	120	4.06
ASA_WVS_1PNPDE20080220_061655_000009292066_00120_31236_9414.N1						IS1	V/V	66	31236	120	4.06
ASA_WVS_1PNPDK20080220_065241_000020842066_00120_31236_9908.N1						IS2	V/V	66	31236	120	4.06
ASA_WVS_1PNPDK20080220_081124_000004052066_00121_31237_9988.N1						IS2	V/V	66	31237	121	4.06
ASA_WVS_1PNPDK20080220_083321_000014242066_00121_31237_9994.N1						IS2	V/V	66	31237	121	4.06
ASA_WVS_1PNPDK20080220_085838_000004042066_00122_31238_9991.N1						IS2	V/V	66	31238	122	4.06
ASA_WVS_1PNPDK20080220_090642_000001502066_00122_31238_9999.N1						IS2	V/V	66	31238	122	4.06
ASA_WVS_1PNPDK20080220_094103_000011242066_00122_31238_0119.N1						IS2	V/V	66	31238	122	4.06
ASA_WVS_1PNPDK20080220_101353_000019492066_00122_31238_0131.N1						IS2	V/V	66	31238	122	4.06
ASA_WVS_1PNPDK20080220_110729_000019792066_00123_31239_0254.N1						IS2	V/V	66	31239	123	4.06
ASA_WVS_1PNPDK20080220_115433_000018592066_00123_31239_0273.N1						IS2	V/V	66	31239	123	4.06
ASA_WVS_1PNPDK20080220_124639_000009292066_00124_31240_0323.N1						IS2	V/V	66	31240	124	4.06
ASA_WVS_1PNPDK20080220_131933_000001052066_00124_31240_0332.N1						IS2	V/V	66	31240	124	4.06
ASA_WVS_1PNPDK20080220_133509_000004652066_00124_31240_0335.N1						IS2	V/V	66	31240	124	4.06
ASA_WVS_1PNPDK20080220_134951_000001792066_00124_31240_0343.N1						IS2	V/V	66	31240	124	4.06
ASA_WVS_1PNPDK20080220_143159_000004942066_00125_31241_0460.N1						IS2	V/V	66	31241	125	4.06
ASA_WVS_1PNPDK20080220_144806_000008402066_00125_31241_0468.N1						IS2	V/V	66	31241	125	4.06
ASA_WVS_1PNPDK20080220_151545_000004352066_00125_31241_0465.N1						IS2	V/V	66	31241	125	4.06
ASA_WVS_1PNPDK20080220_152805_000005692066_00125_31241_0487.N1						IS2	V/V	66	31241	125	4.06
ASA_WVS_1PNPDK20080220_161648_000000742066_00126_31242_0602.N1						IS2	V/V	66	31242	126	4.06
ASA_WVS_1PNPDK20080220_162035_000013192066_00126_31242_0609.N1						IS2	V/V	66	31242	126	4.06
ASA_WVS_1PNPDK20080220_165617_000011542066_00126_31242_0619.N1						IS2	V/V	66	31242	126	4.06
ASA_WVS_1PNPDK20080220_175612_000016192066_00127_31243_0739.N1						IS2	V/V	66	31243	127	4.06
ASA_WVS_1PNPDK20080220_183653_000000602066_00127_31243_0736.N1						IS2	V/V	66	31243	127	4.06
ASA_WVS_1PNPDK20080220_184231_000003592066_00127_31243_0742.N1						IS2	V/V	66	31243	127	4.06
ASA_WVS_1PNPDK20080220_184945_000003742066_00127_31243_0756.N1						IS2	V/V	66	31243	127	4.06
ASA_WVS_1PNPDK20080220_193001_000020092066_00128_31244_0866.N1						IS2	V/V	66	31244	128	4.06
ASA_WVS_1PNPDK20080220_201733_000005552066_00128_31244_0863.N1						IS2	V/V	66	31244	128	4.06
ASA_WVS_1PNPDK20080220_204458_000000592066_00129_31245_0874.N1						IS2	V/V	66	31245	129	4.06
ASA_WVS_1PNPDE20080220_210959_000020692066_00129_31245_9753.N1						IS2	V/V	66	31245	129	4.06
ASA_WVS_1PNPDE20080220_215809_000004352066_00129_31245_9761.N1						IS2	V/V	66	31245	129	4.06
ASA_WVS_1PNPDE20080220_220439_000007642066_00129_31245_9884.N1						IS2	V/V	66	31245	129	4.06
ASA_WVS_1PNPDE20080220_222846_000002402066_00130_31246_9887.N1						IS2	V/V	66	31246	130	4.06
ASA_WVS_1PNPDE20080220_225014_000013942066_00130_31246_9894.N1						IS2	V/V	66	31246	130	4.06
ASA_WVS_1PNPDE20080220_231826_000003902066_00130_31246_9901.N1						IS2	V/V	66	31246	130	4.06
ASA_WVS_1PNPDE20080220_233845_000004942066_00130_31246_9906.N1						IS2	V/V	66	31246	130	4.06
ASA_WVS_1PNPDE20080220_234600_000016342066_00130_31246_0040.N1						IS2	V/V	66	31246	130	4.06
ASA_WVS_1PNPDE20080220_233845_000004942066_00130_31246_9906.N1						IS1	V/V	66	31246	130	4.06

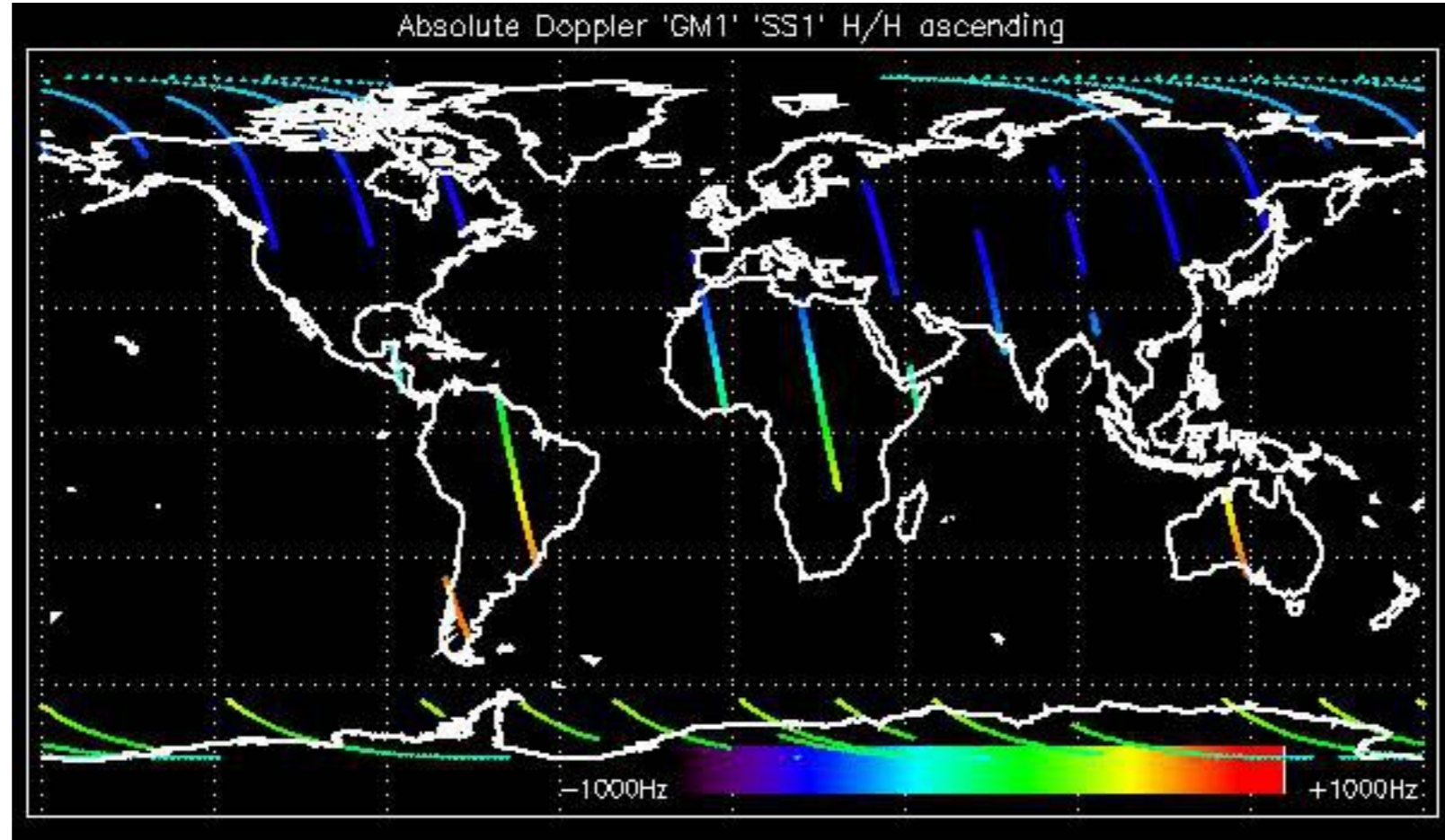

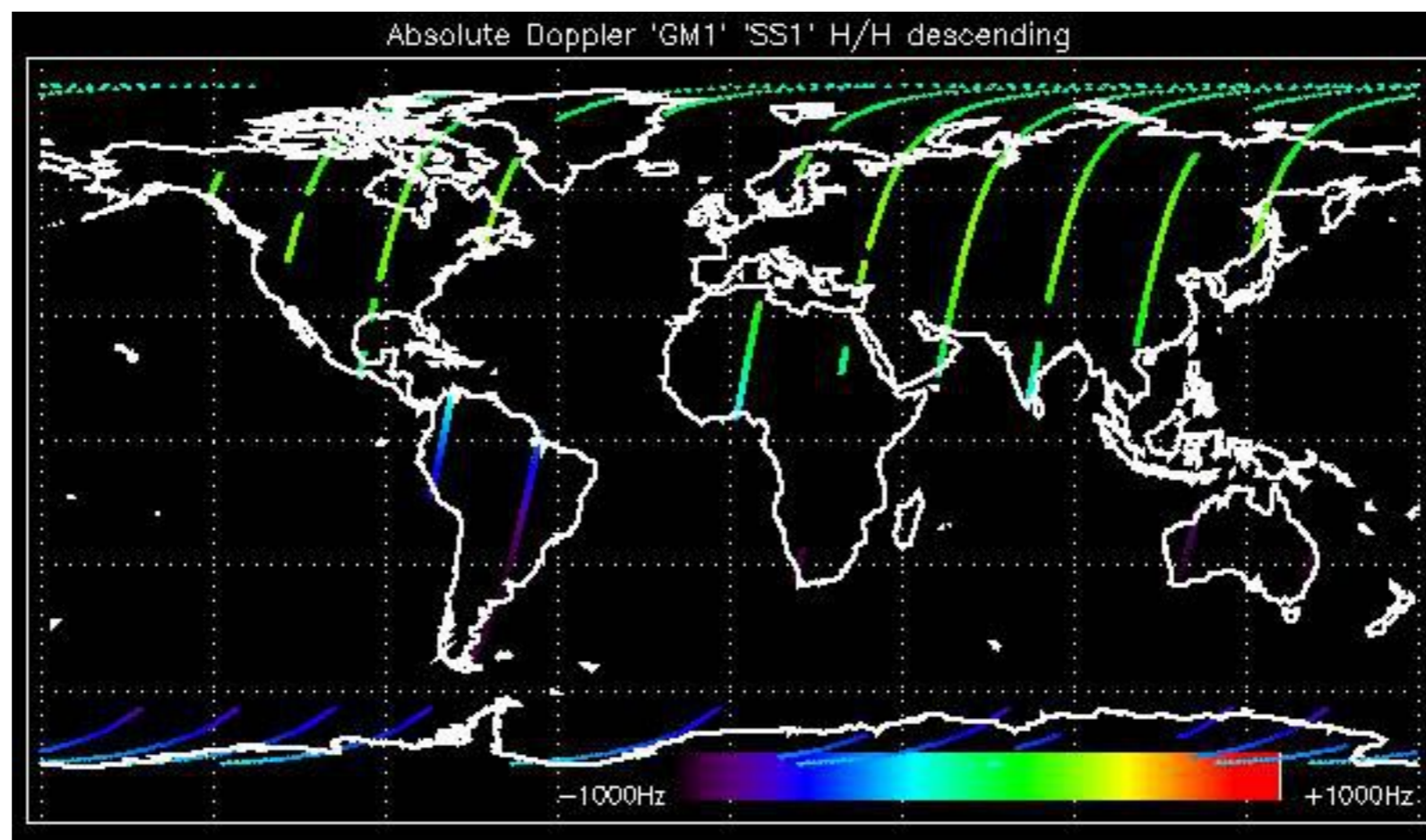

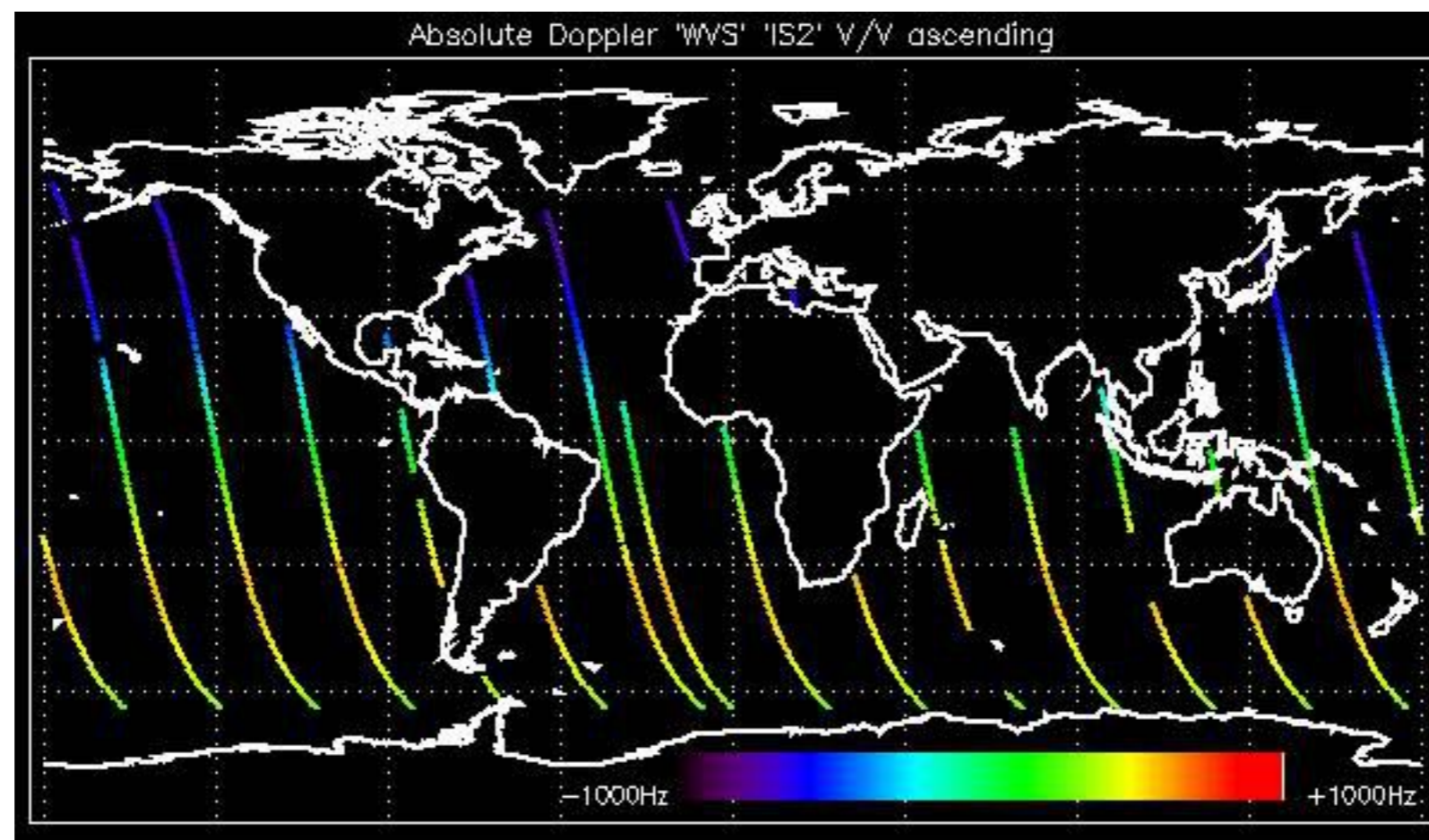

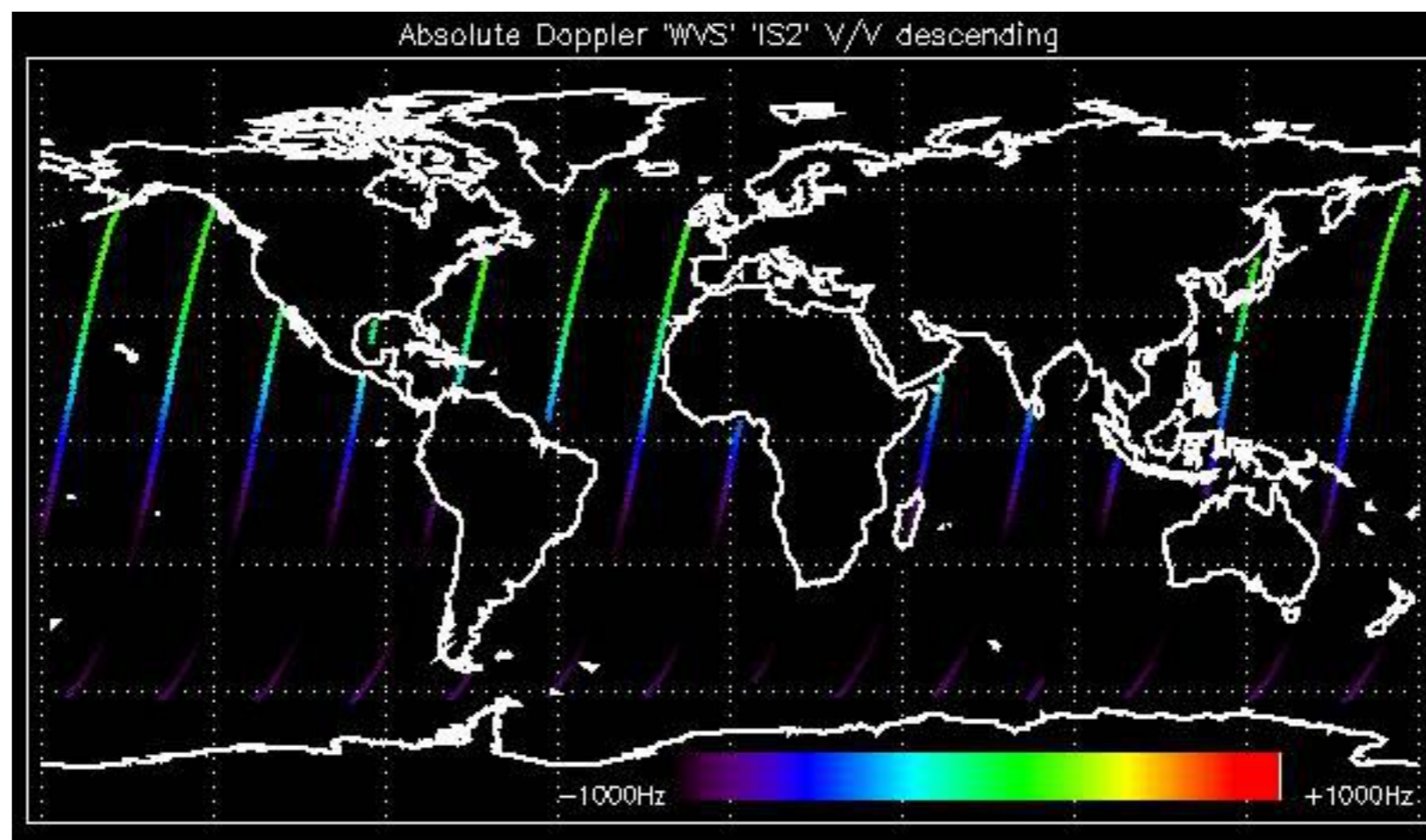

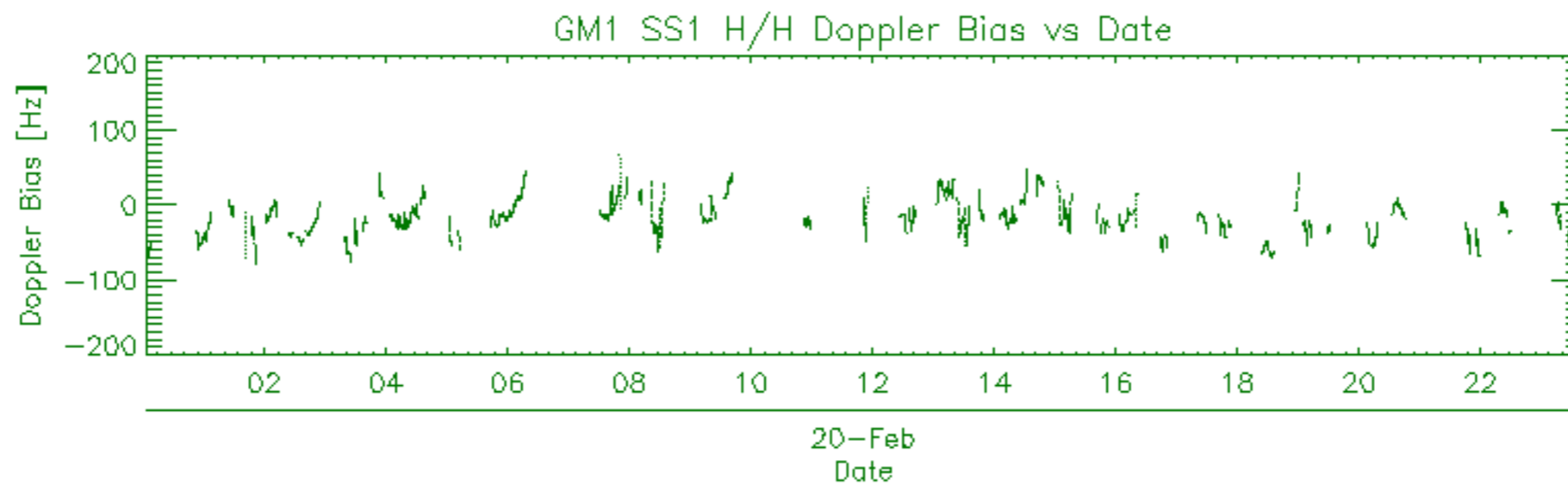
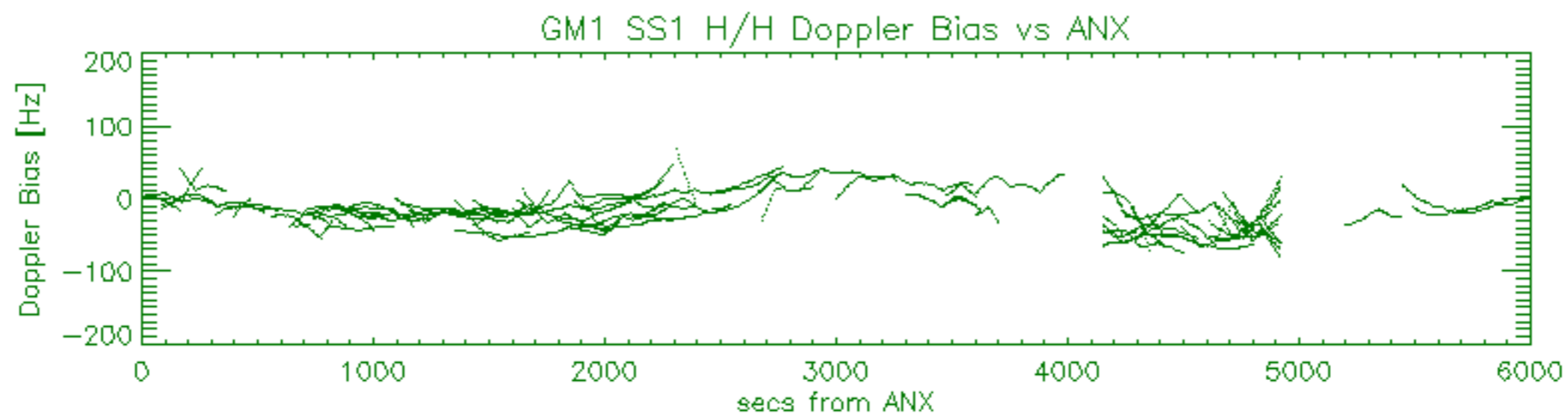
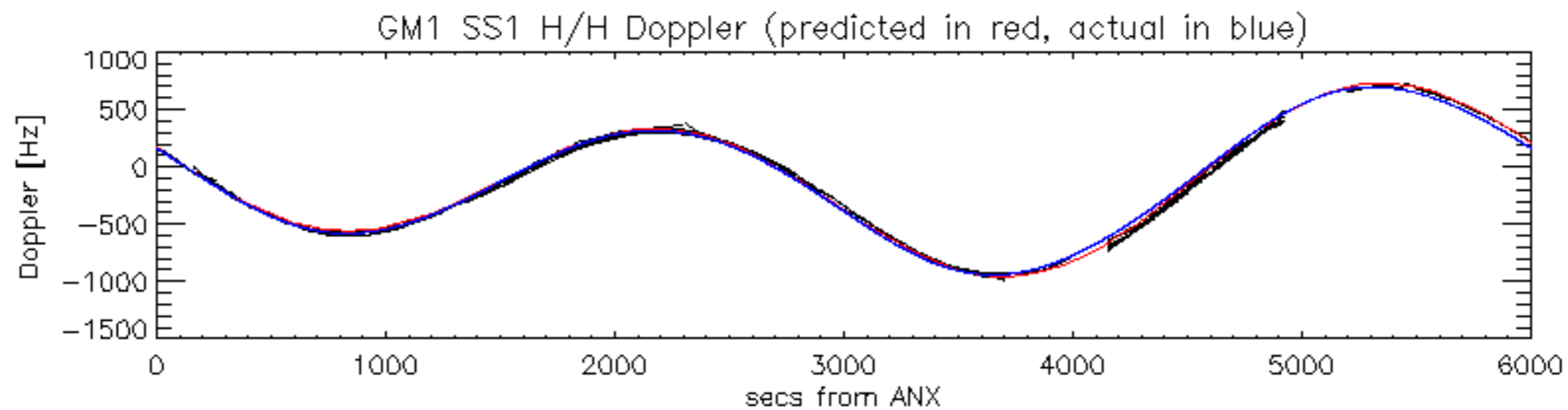

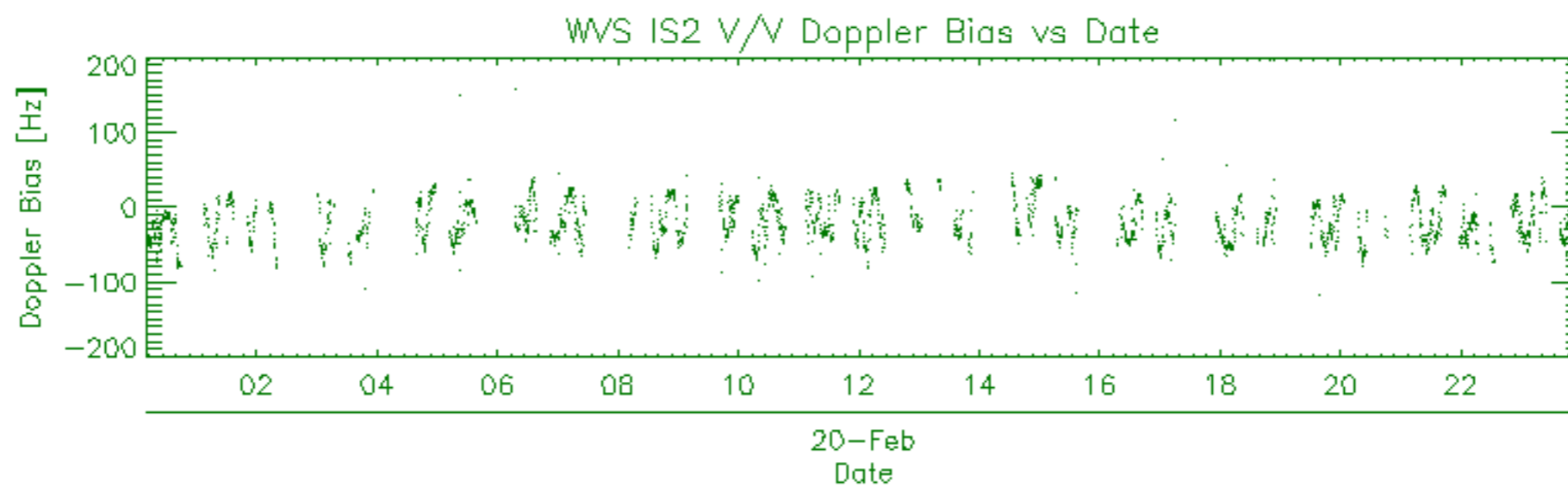
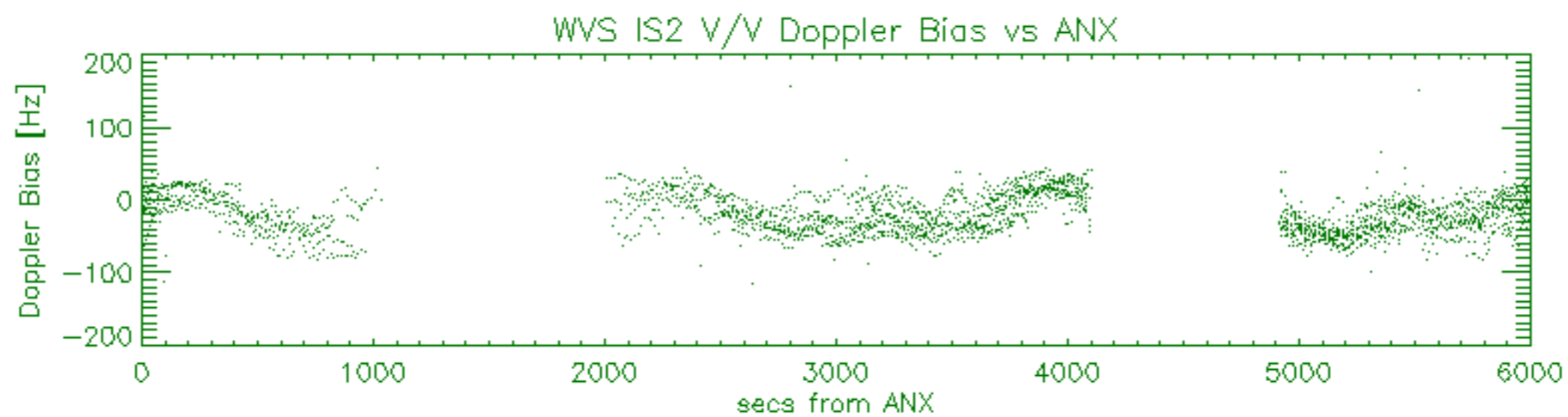
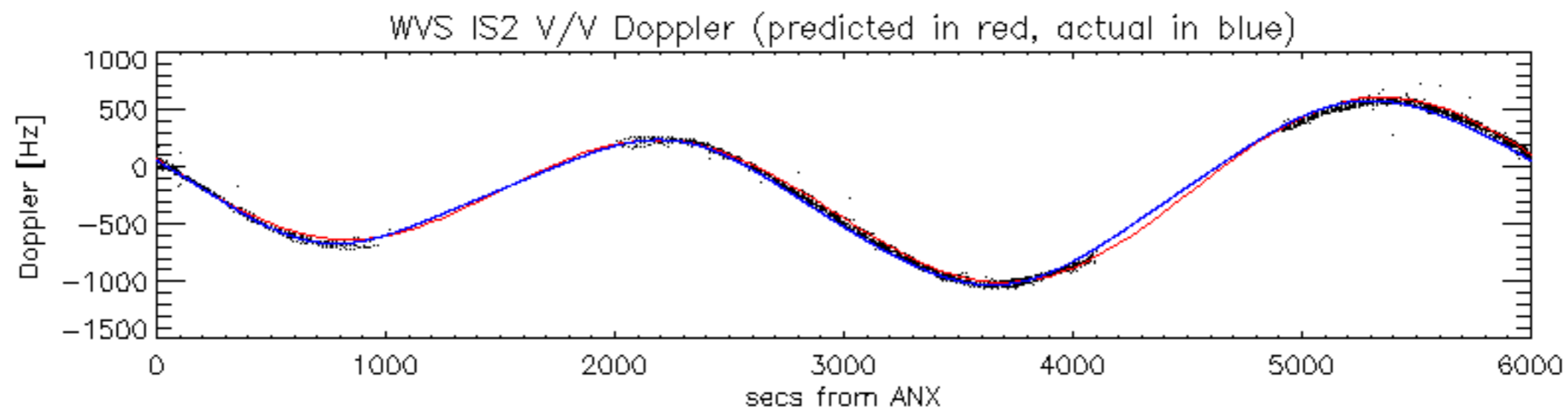

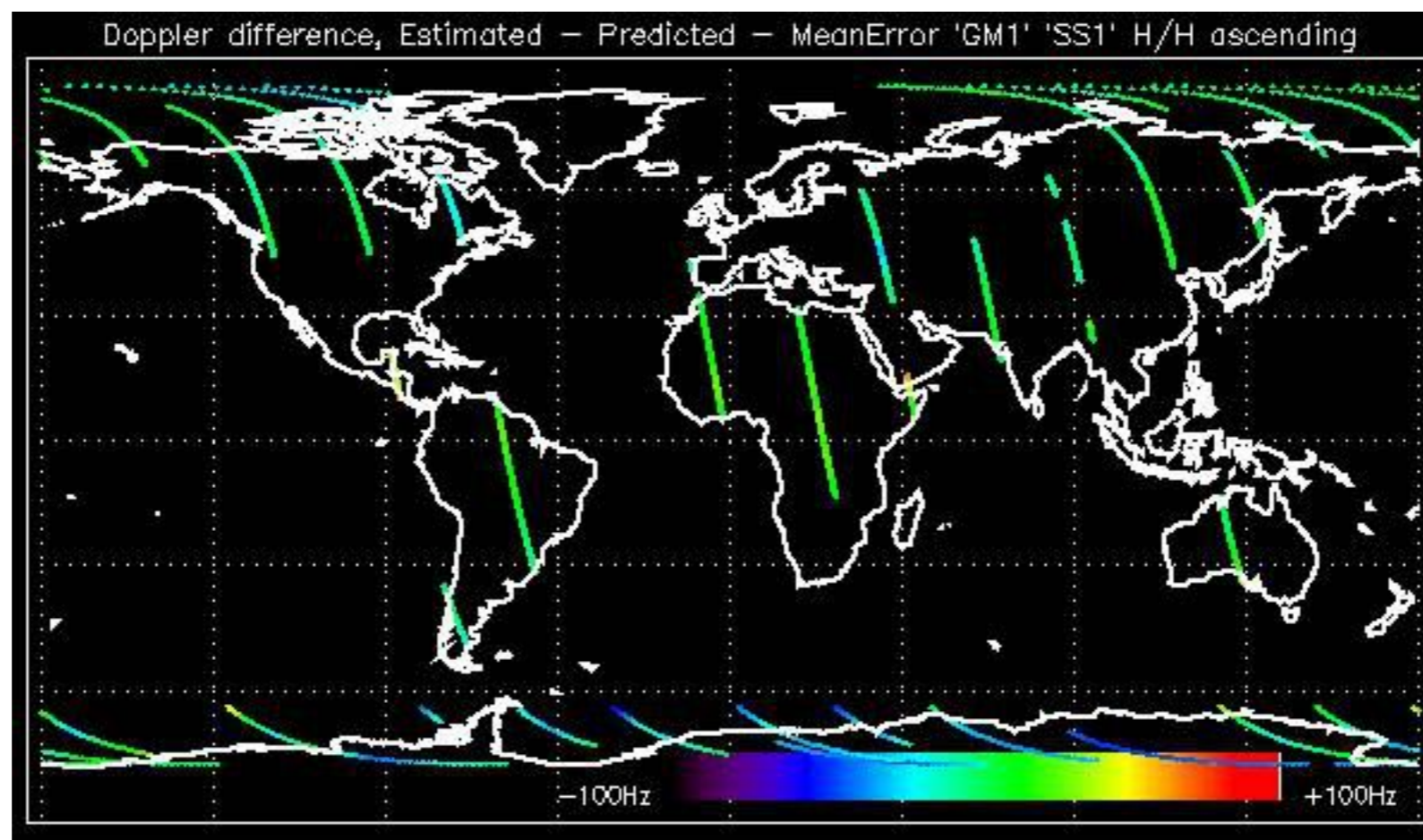

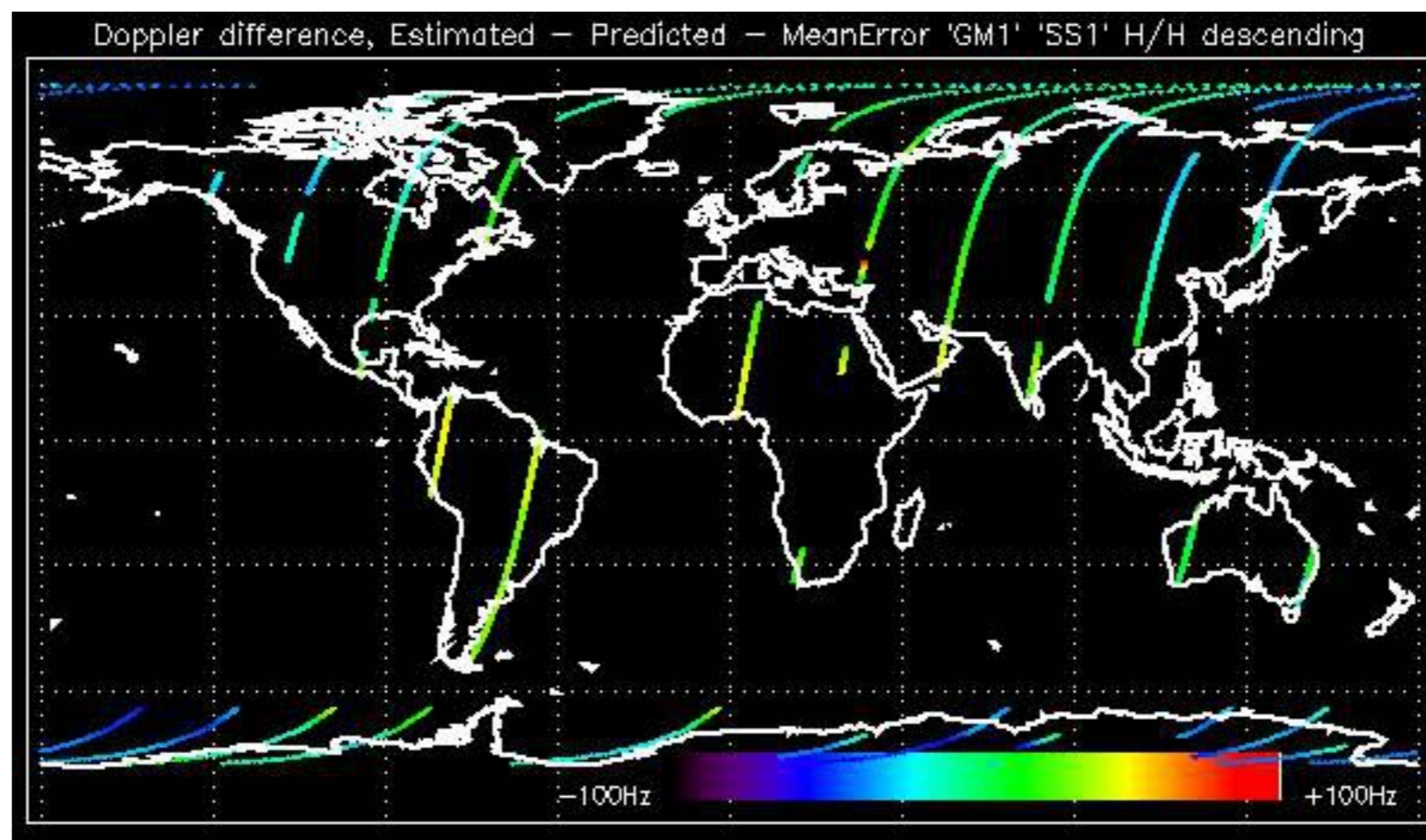

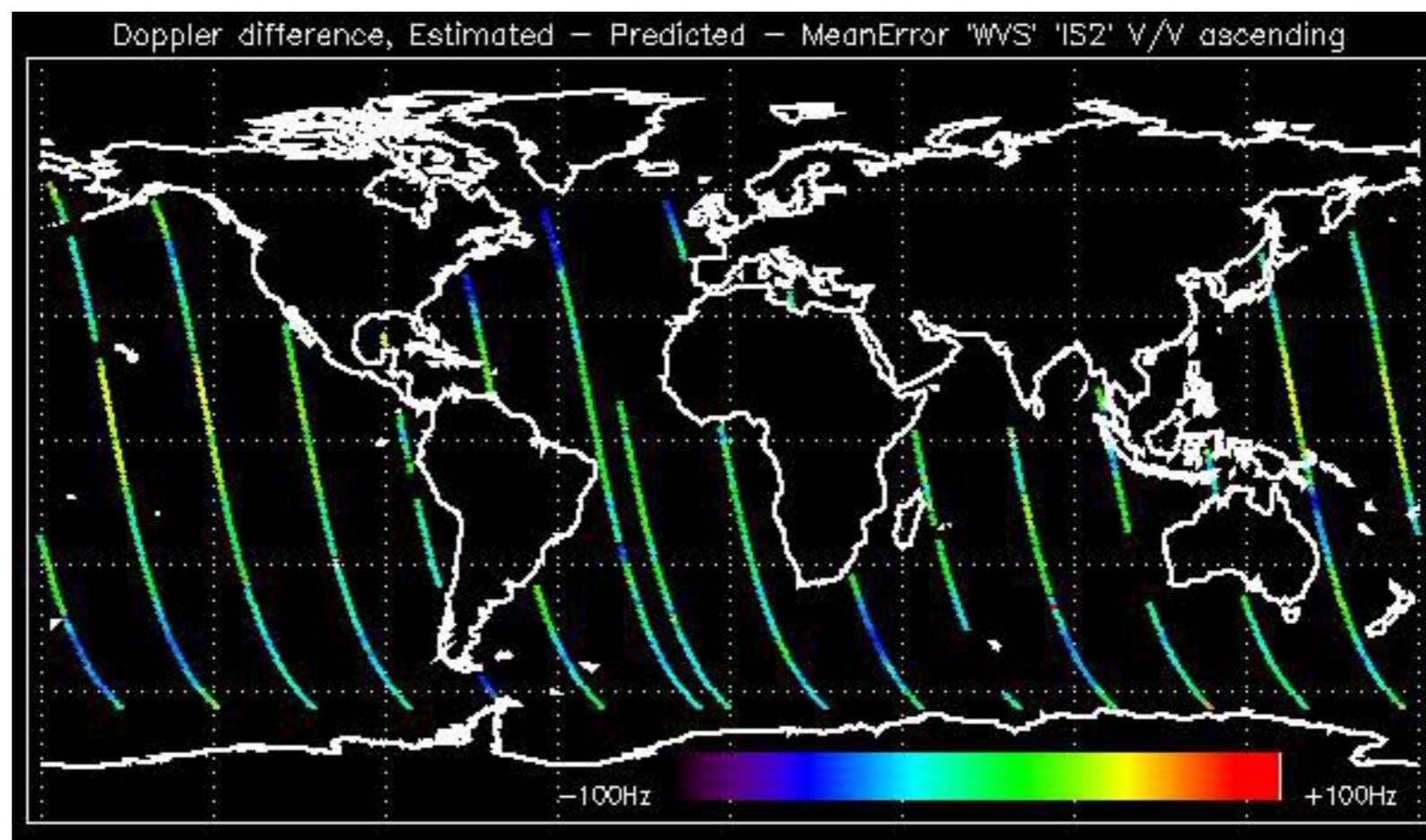

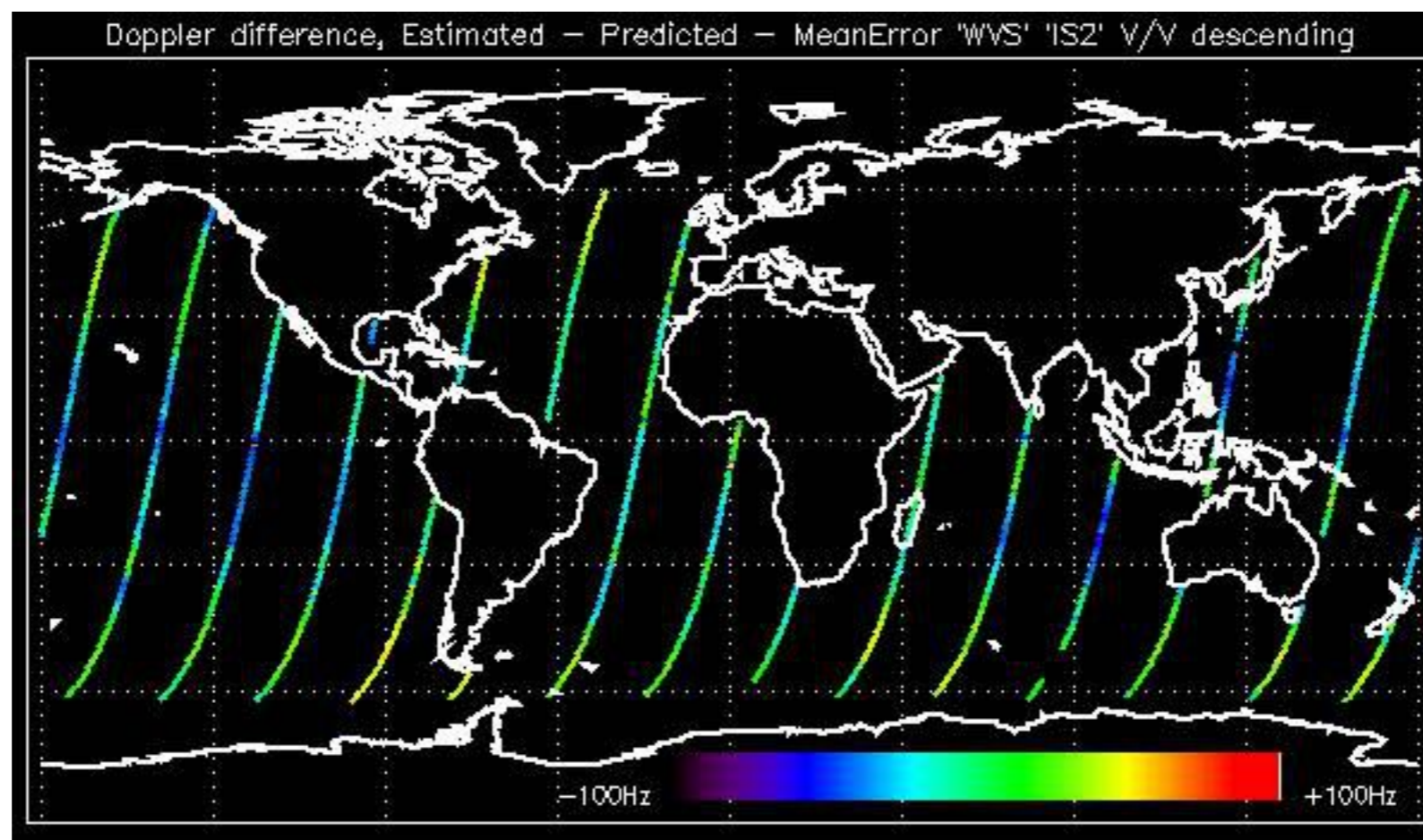

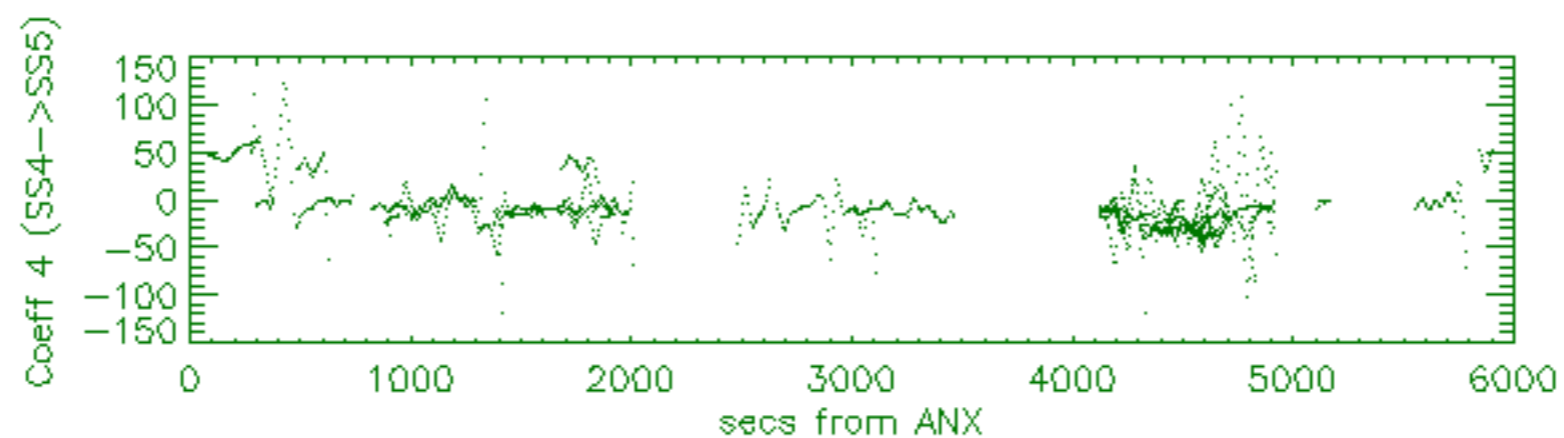
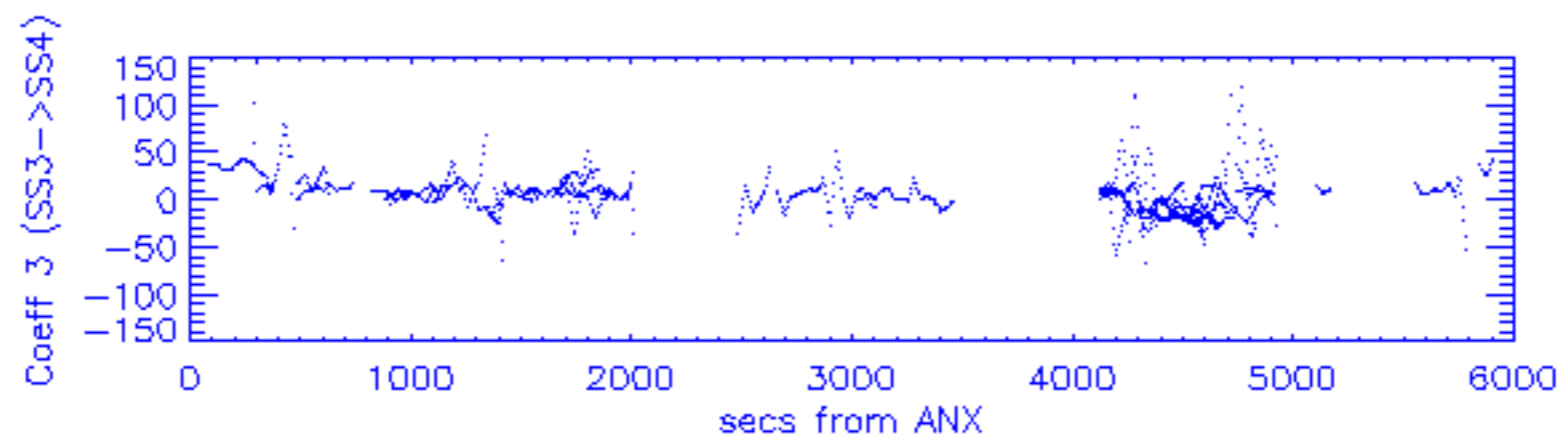
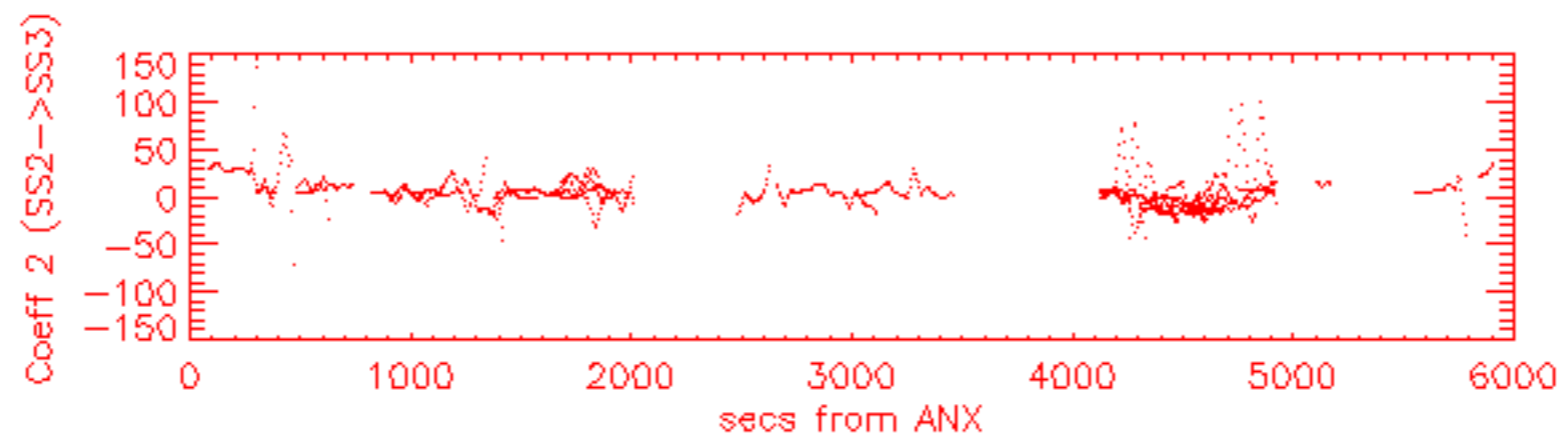
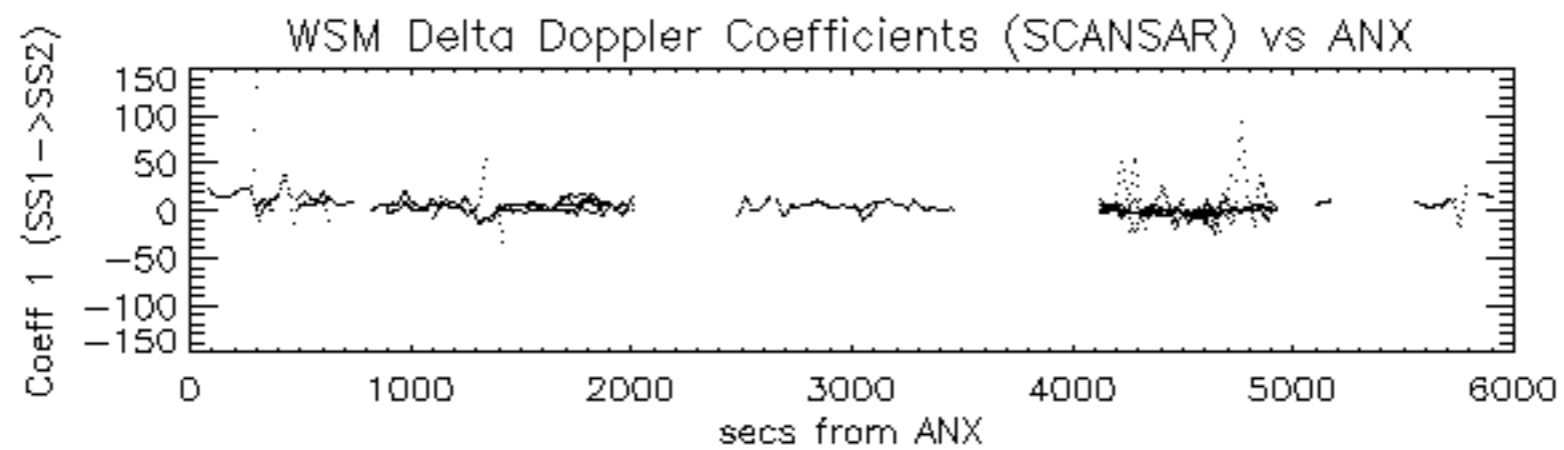

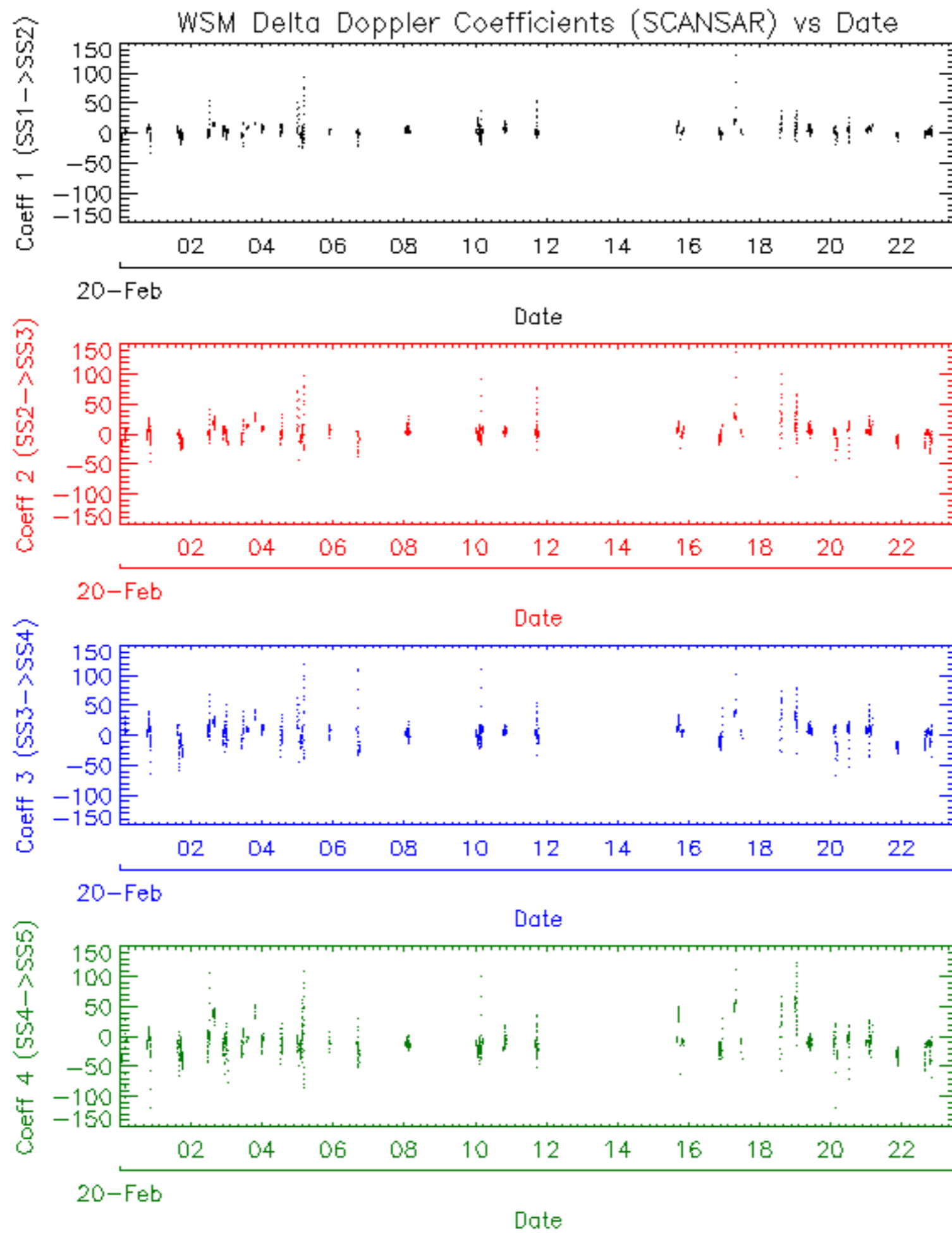

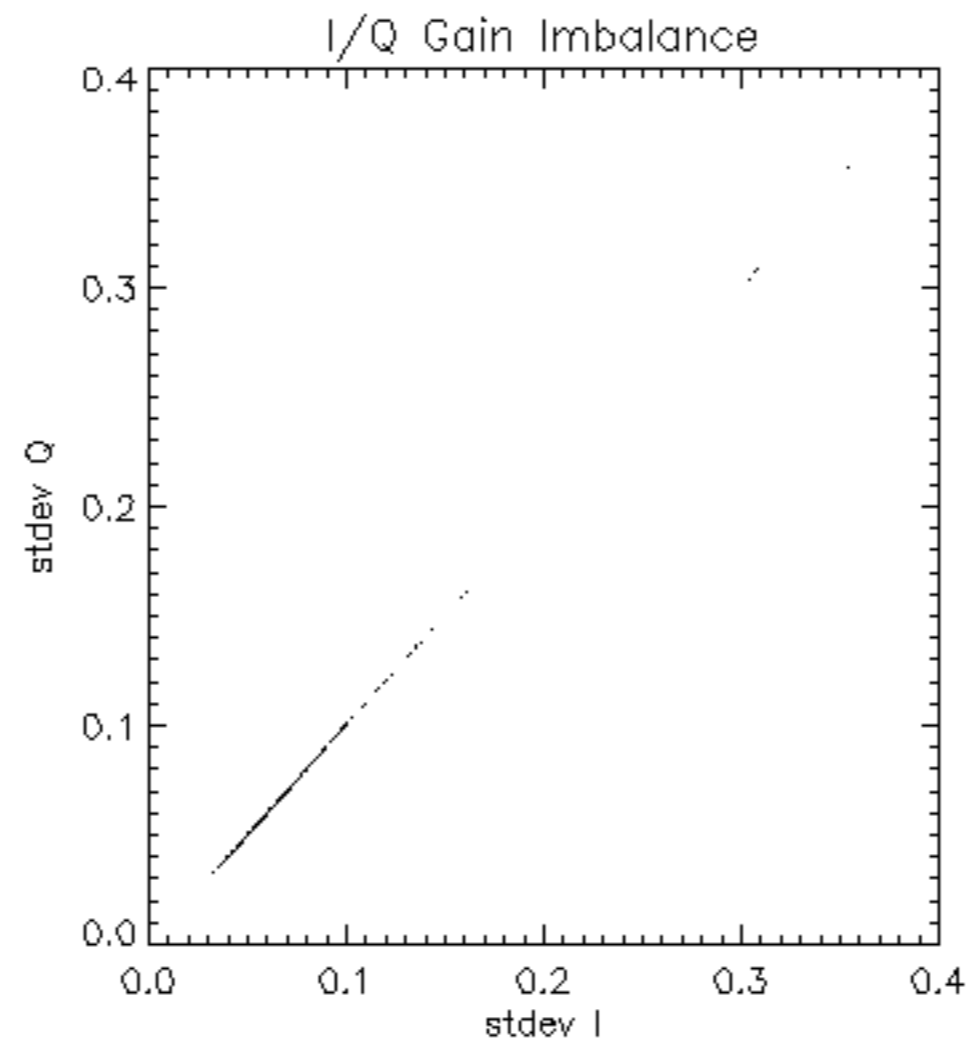

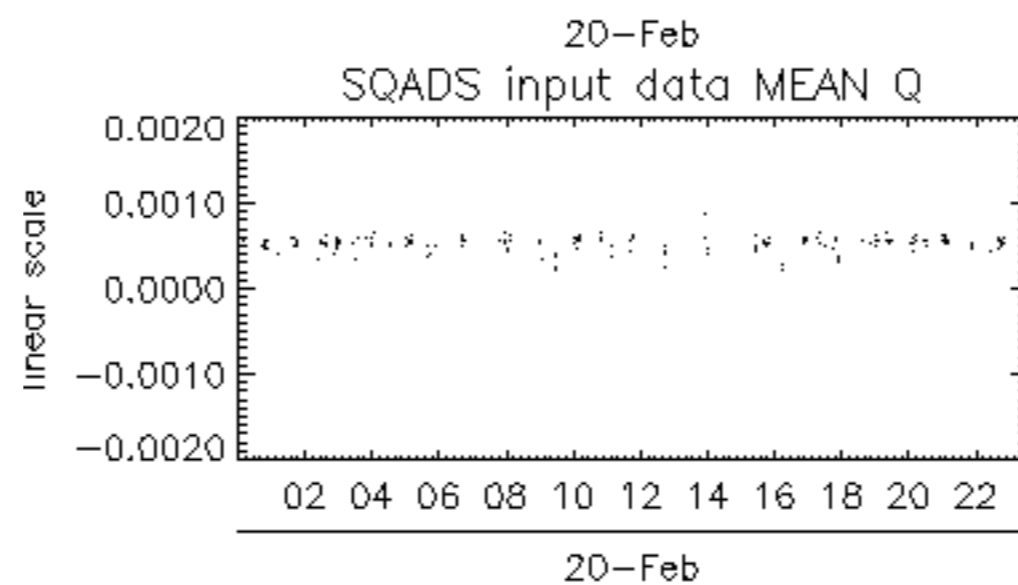
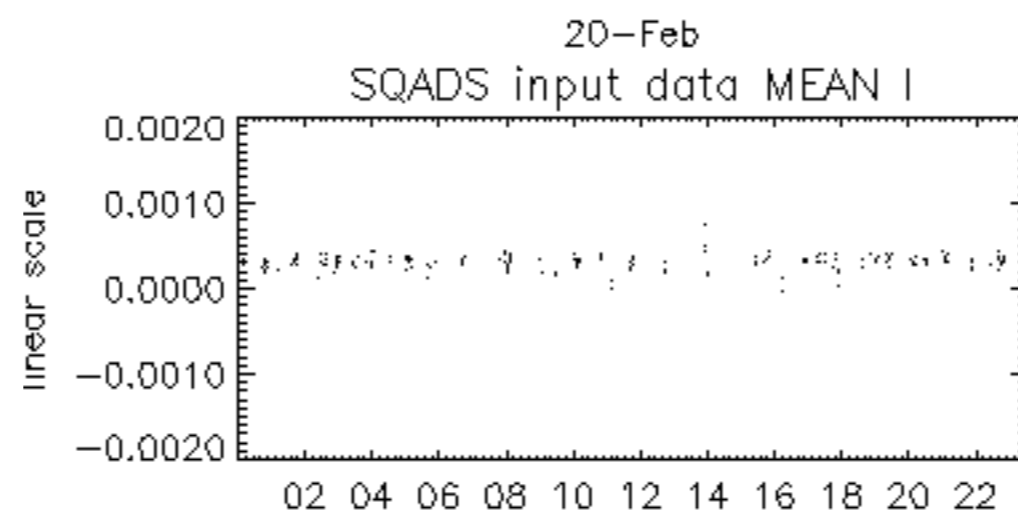
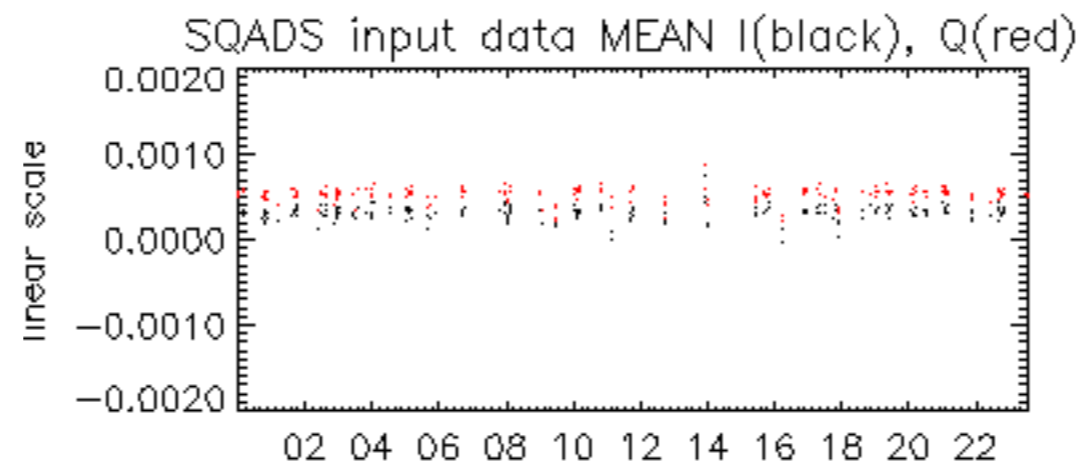

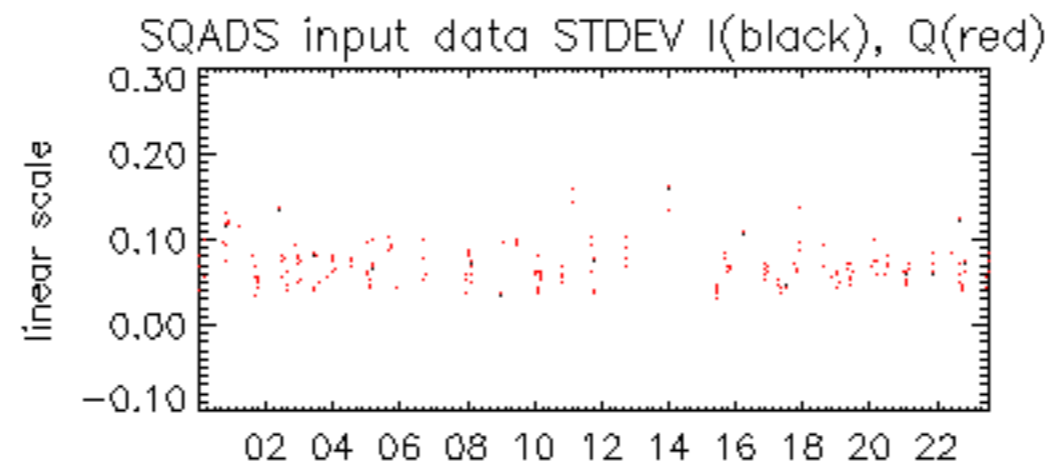

20-Feb

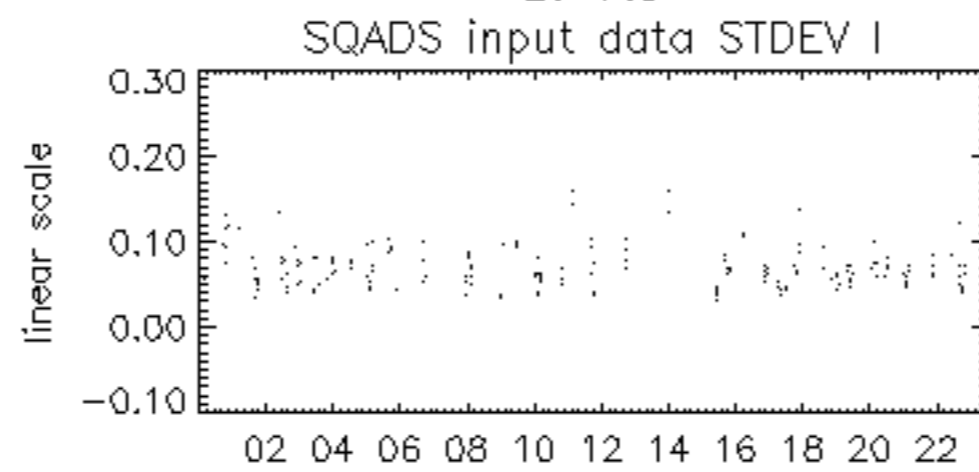

20-Feb

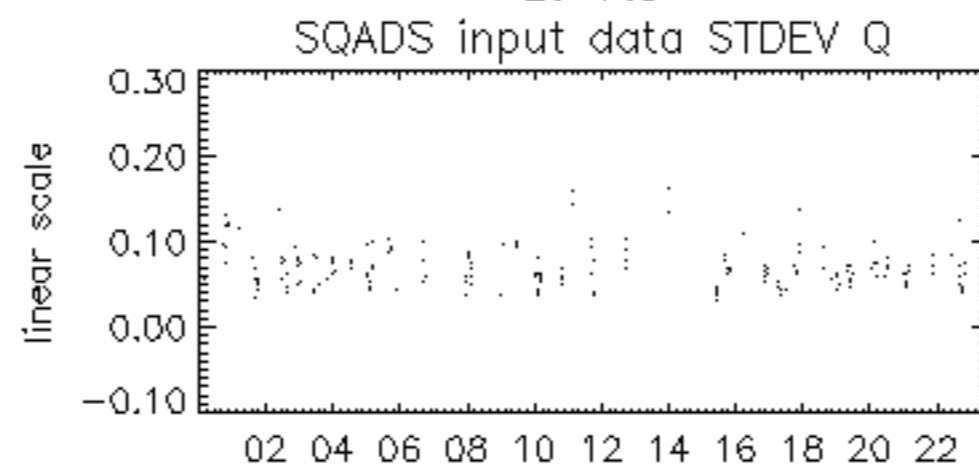

20-Feb

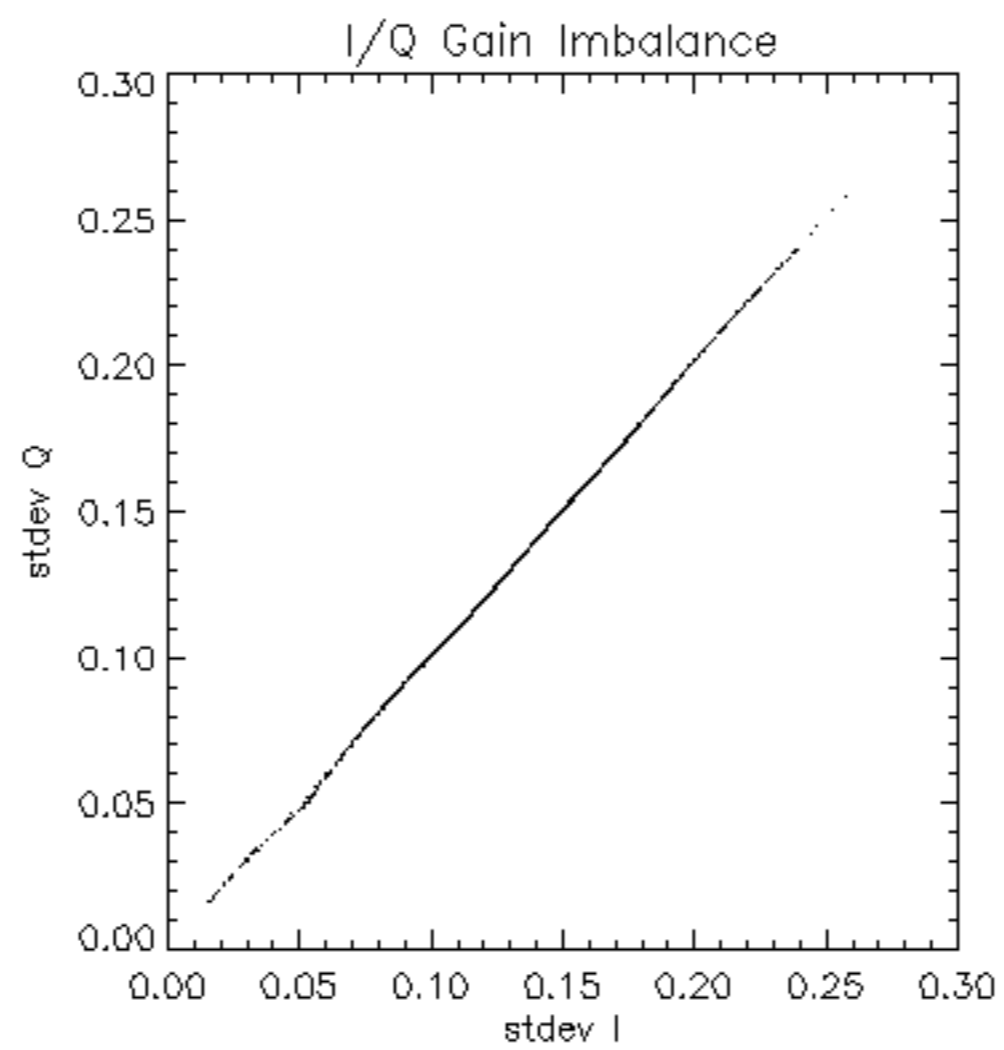

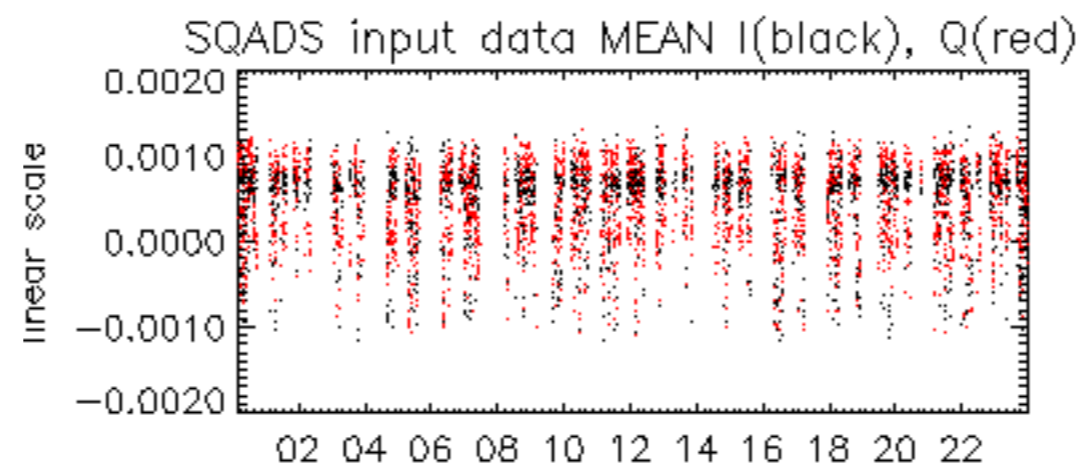

20-Feb

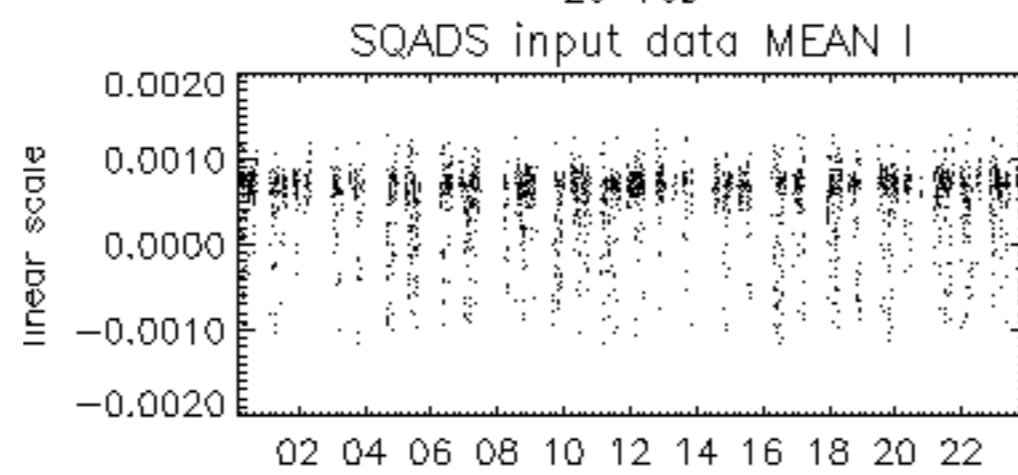

20-Feb

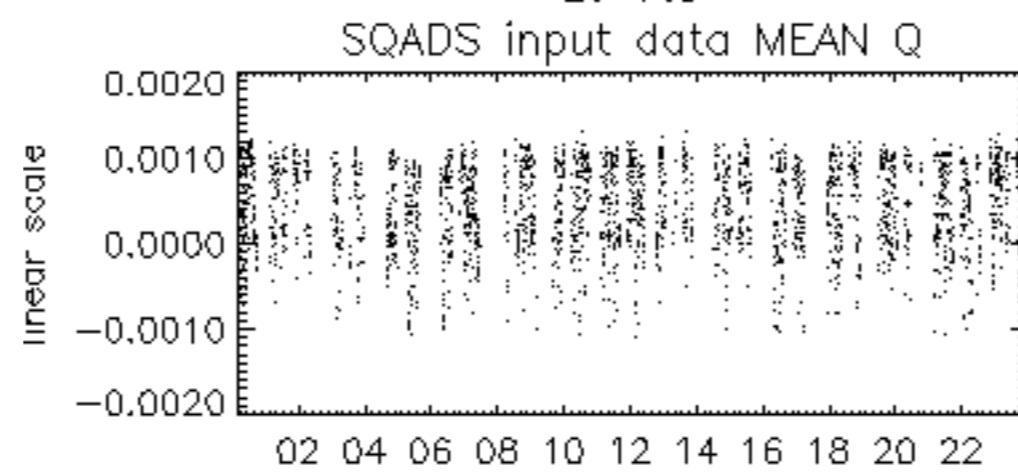

20-Feb

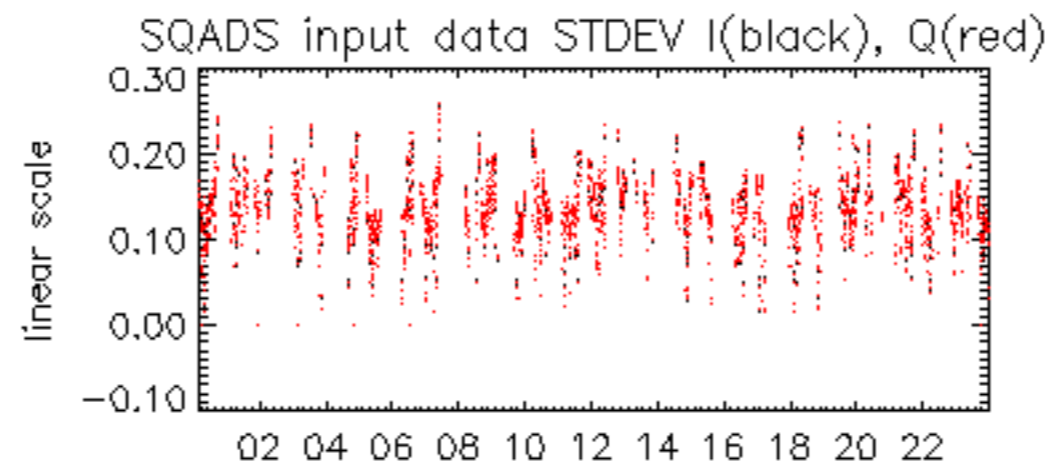

20-Feb

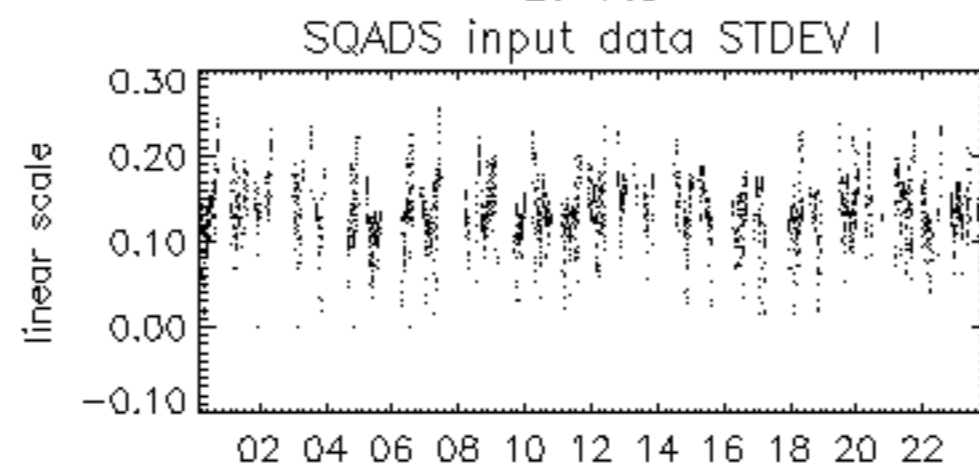

20-Feb

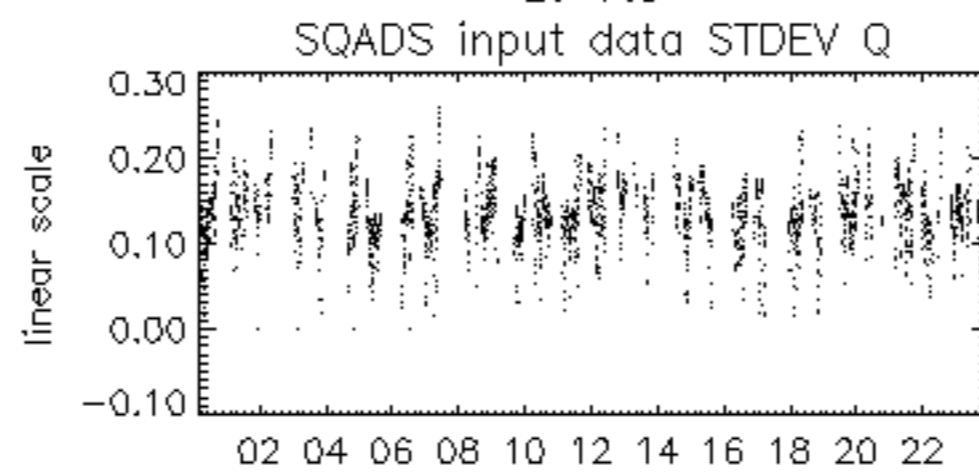

20-Feb

