



ASAR Daily Report



Analysis from 10-FEB-2008 00:00:00 to 10-FEB-2008 21:00:02. Page generated on 11-FEB-2008 08:18:32.
View log file: ASAR_Daily_Report_20080210_2100.log. For any anomalies please contact mtranfaglia@serco.it, gscarpino@serco.it.

This report is automatically generated every day, every 2 hours. No comments are provided on the results.

SUMMARY

1. DATA SUMMARY
 - 1.1 Summary tables
 - 1.2 Lists of products used
2. AUXILIARY FILES ANALYSIS
 - 2.1 IECF operational ADFs list
 - 2.2 Products with wrong ADFs
3. MODULE STEPPING PRODUCTS ANALYSIS
 - 3.1 V/V polarisation
 - 3.2 H/H polarisation
4. CALIBRATION PULSES ANALYSIS
 - 4.1 Analysis for WVS IS2 V/V
 - 4.1.1 Temporal Evolution Analysis for WVS IS2 V/V
 - 4.1.2 All Rows Analysis for WVS IS2 V/V
 - 4.2 Analysis for GM1 SS3 H/H
 - 4.2.1 Temporal Evolution Analysis for GM1 SS3 H/H
 - 4.2.2 All Rows Analysis for GM1 SS3 H/H
5. DOPPLER ANALYSIS
 - 5.1 Analysis for WVS IS2 V/V
 - 5.1.1 Doppler MAP Analysis for WVS IS2 V/V
 - 5.1.2 Doppler ANX Analysis for WVS IS2 V/V
 - 5.2 Analysis for GM1 SS1 H/H
 - 5.2.1 Doppler MAP Analysis for GM1 SS1 H/H
 - 5.2.2 Doppler ANX Analysis for GM1 SS1 H/H
 - 5.3 Doppler JUMPS Analysis for WSM
6. CHIRP ANALYSIS
 - 6.1 Analysis for WSM SS1 H/H
 - 6.1.1 ScaleFactor
 - 6.2 Analysis for WSM SS1 V/V
 - 6.2.1 ScaleFactor
7. RAW DATA ANALYSIS
 - 7.1 Analysis for WVS
 - 7.2 Analysis for IMM
8. TELEMETRY ANALYSIS
 - 8.1 Number of Missing Lines
 - 8.2 Number of Gaps

1 - DATA SUMMARY

1.1 - Summary tables

[[BACK TO MENU](#)]

WVS				GM1				APM				IMM				WSM				MS			
Center	Beam	Pol	#	Center	Beam	Pol	#	Center	Beam	Pol	#	Center	Beam	Pol	#	Center	Beam	Pol	#	Center	Time	Pol	Modules
PDE	IS1	V/V	2	PDE	WS	H/H	20	PDE	IS2	H/H	2	PDE	IS1	H/H	1	PDE	WS	H/H	19				
PDE	IS2	V/V	19	PDK	WS	H/H	43	PDE	IS4	V/H	1	PDE	IS1	V/V	1	PDE	WS	V/V	9				
PDK	IS2	V/V	20					PDE	IS6	***	1	PDE	IS2	***	3								
								PDE	IS6	H/H	1	PDE	IS2	H/H	23								
								PDE	IS7	H/H	1	PDE	IS2	V/V	6								
												PDE	IS6	H/H	4								
												PDE	IS6	V/V	2								
												PDE	IS7	V/V	1								
												PDK	IS2	H/H	5								

1.2 - Lists of products used

[[BACK TO MENU](#)]

[[TXT](#)] [[XLS](#)] [List_WVS_products_used](#)
 [[TXT](#)] [[XLS](#)] [List_GM1_products_used](#)
 [[TXT](#)] [[XLS](#)] [List_APM_products_used](#)
 [[TXT](#)] [[XLS](#)] [List_IMM_products_used](#)
 [[TXT](#)] [[XLS](#)] [List_WSM_products_used](#)

2 - AUXILIARY FILES ANALYSIS

2.1 - IECF operational ADFs list

[[BACK TO MENU](#)]

No IECF ADFs list available

2.2 - Products with wrong ADFs

[[BACK TO MENU](#)]

3 - MODULE STEPPING PRODUCTS ANALYSIS

SECOND FIXED REFERENCE	PREVIOUS PRODUCT REFERENCE
After antenna maintenance (2005-09-22/23)	Previous product in the same polarisation

Reference: 2005-09-23 05:55:14 V RxGain
 Test : 2008-02-09 20:48:57 V

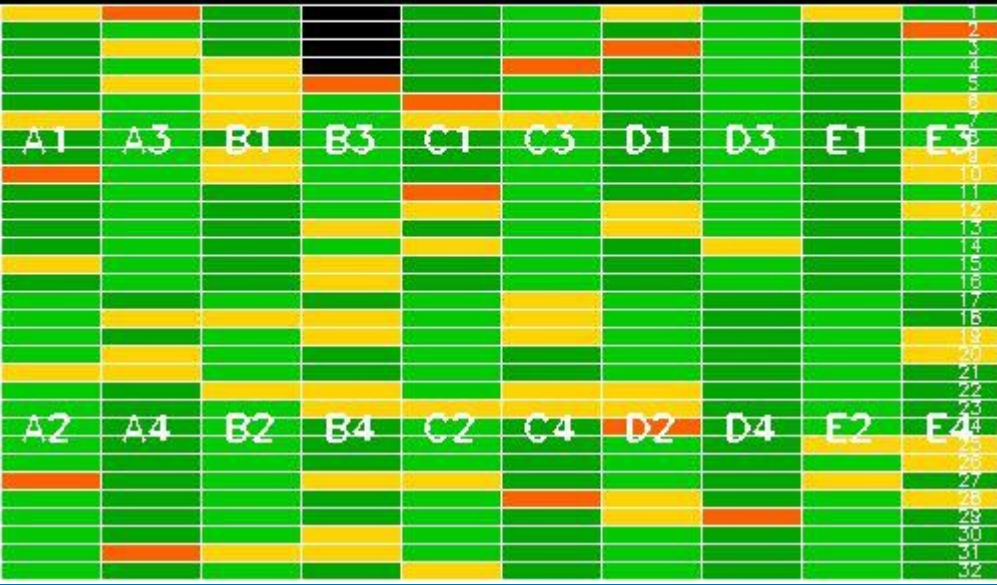

Reference: 2008-02-07 10:07:59 V RxGain
 Test : 2008-02-09 20:48:57 V

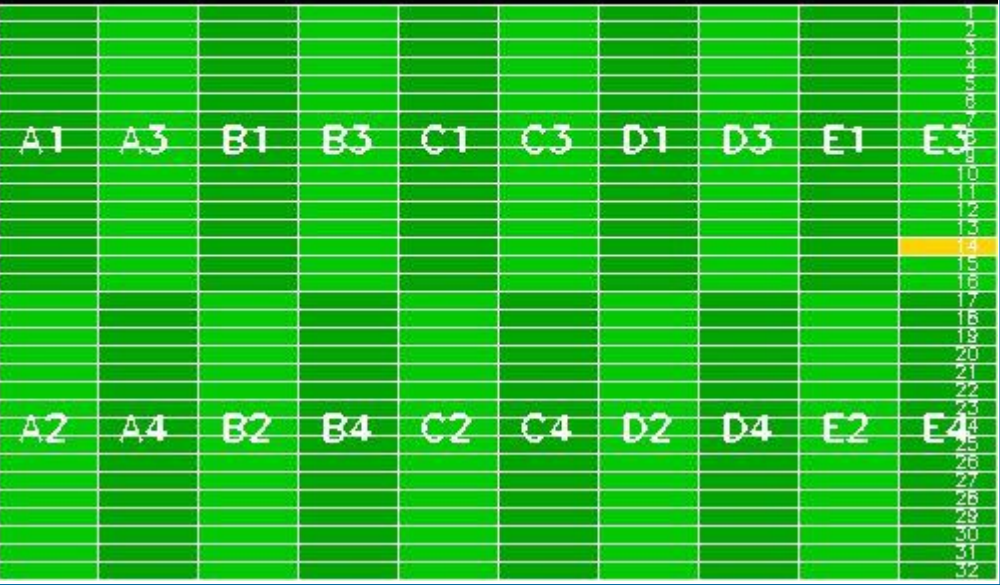

Reference: 2005-09-23 05:55:14 V RxPhase
 Test : 2008-02-09 20:48:57 V



Reference: 2008-02-07 10:07:59 V RxPhase
 Test : 2008-02-09 20:48:57 V

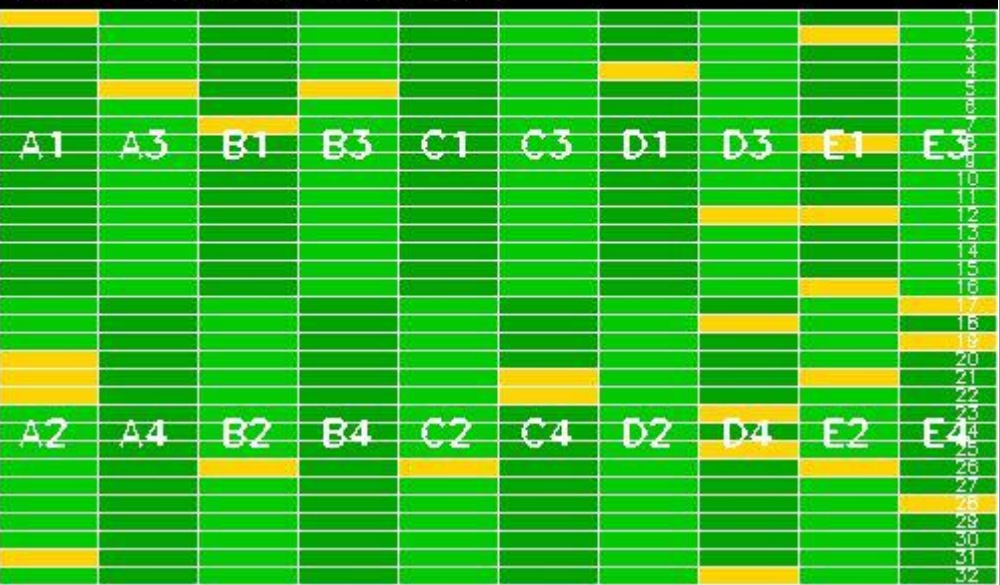

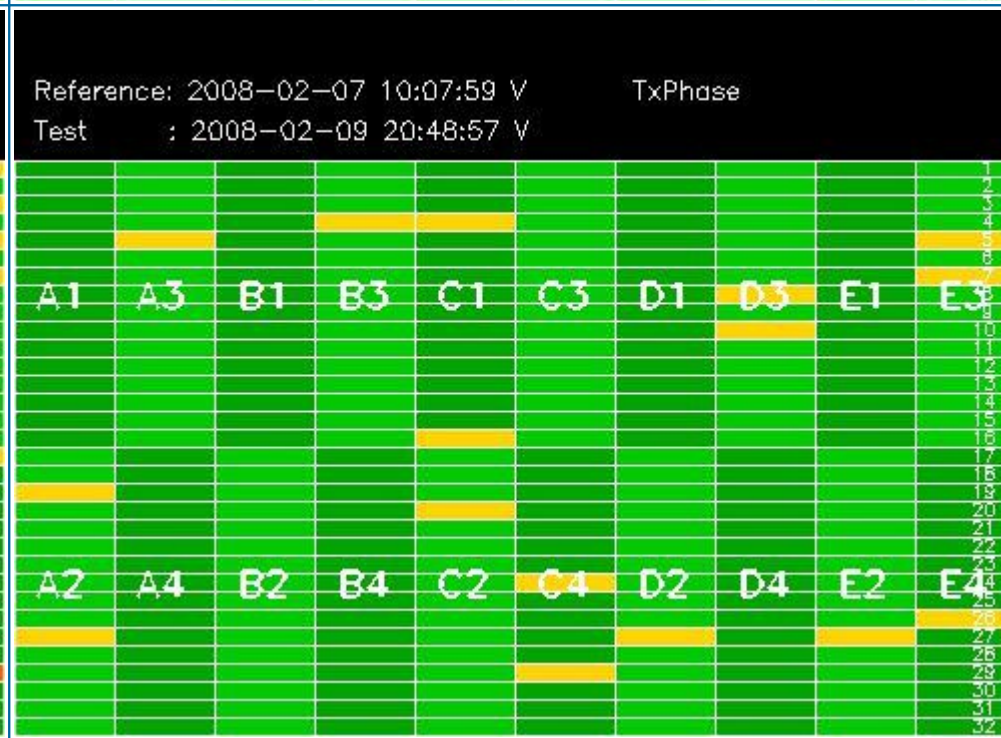
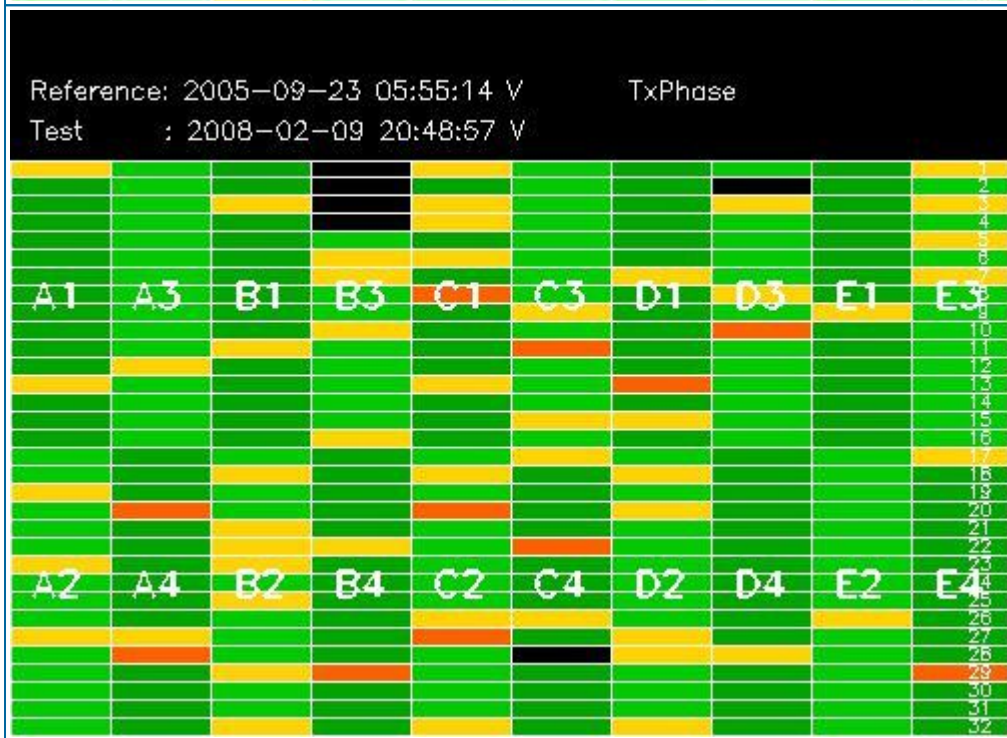
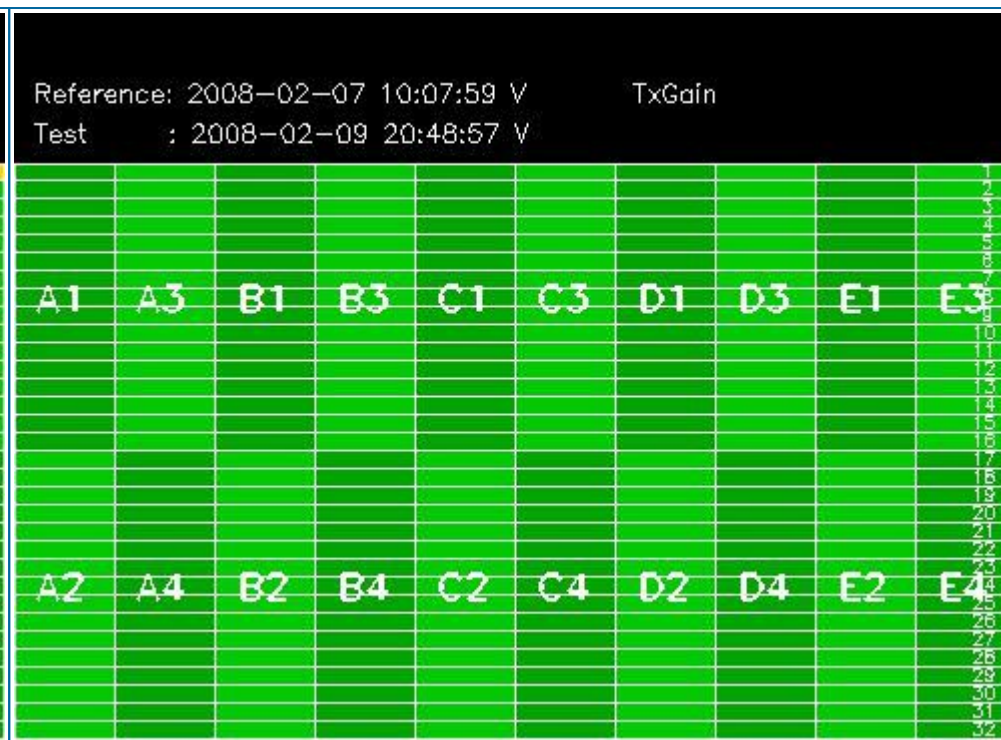
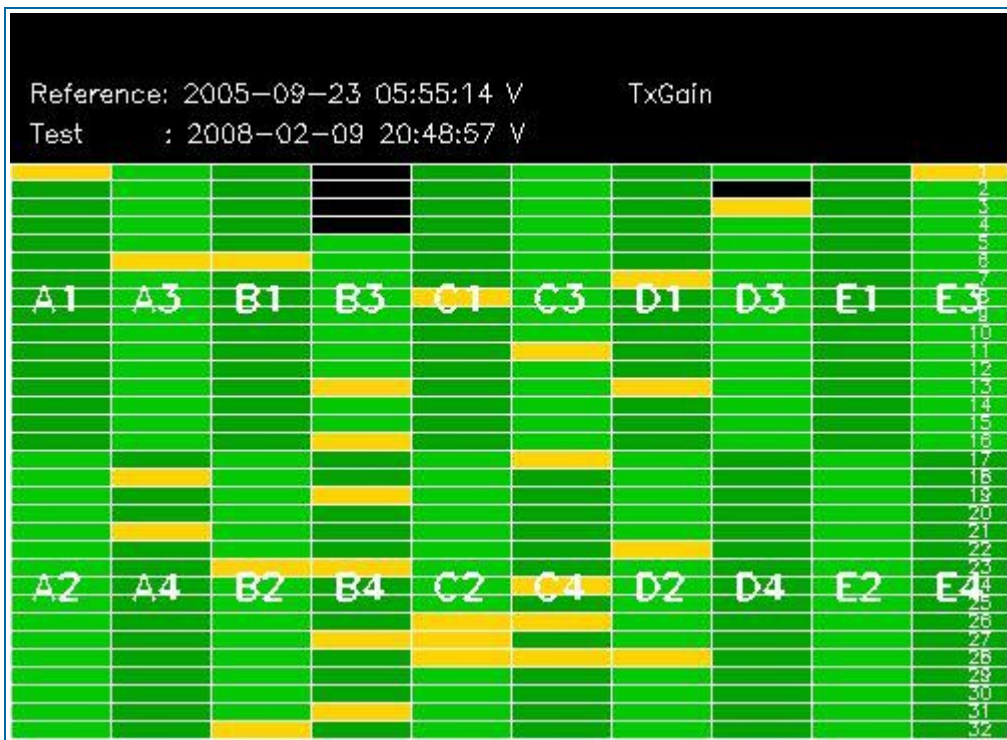

3.2 - H/H polarisation

[[BACK TO MENU](#)]

SECOND FIXED REFERENCE	PREVIOUS PRODUCT REFERENCE
After antenna maintenance (2005-09-22/23)	Previous product in the same polarisation

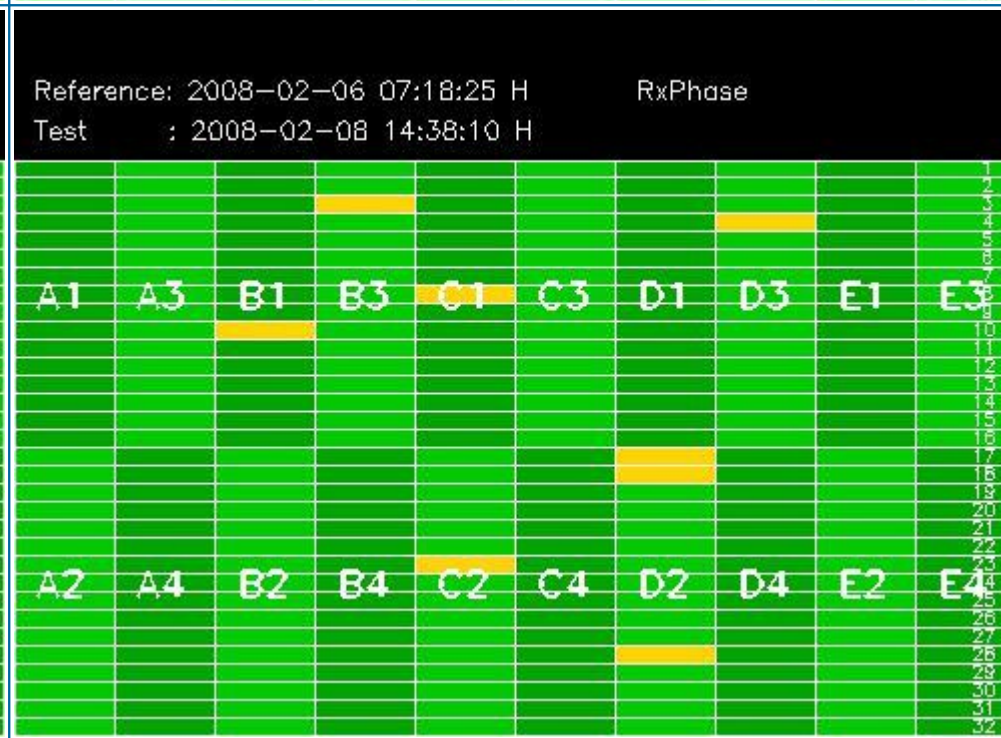
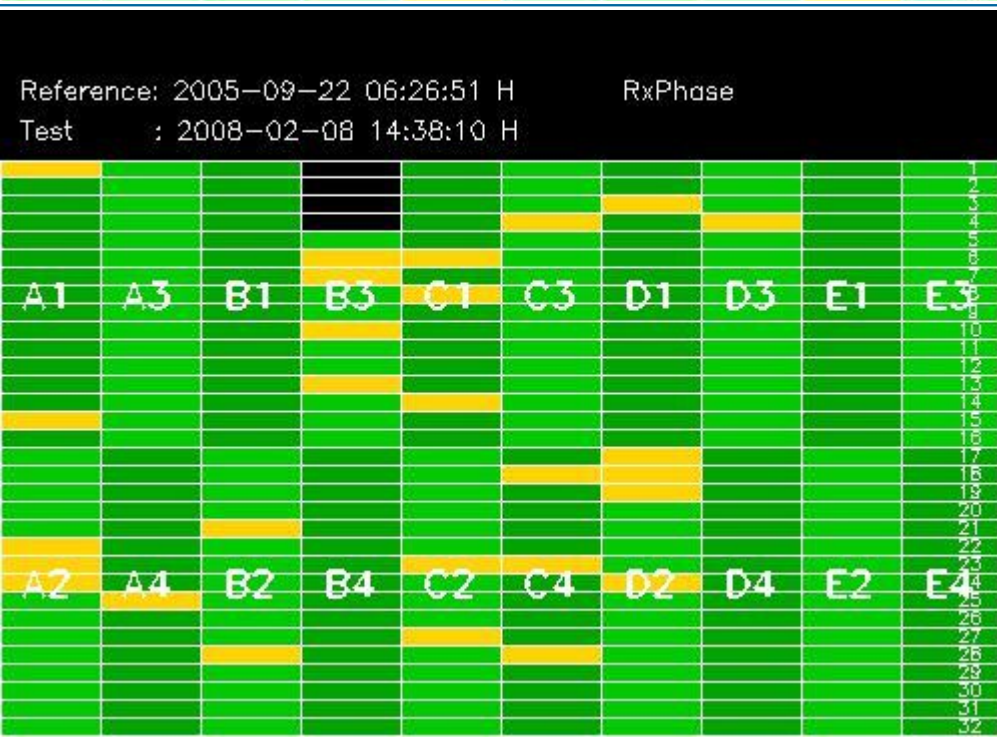
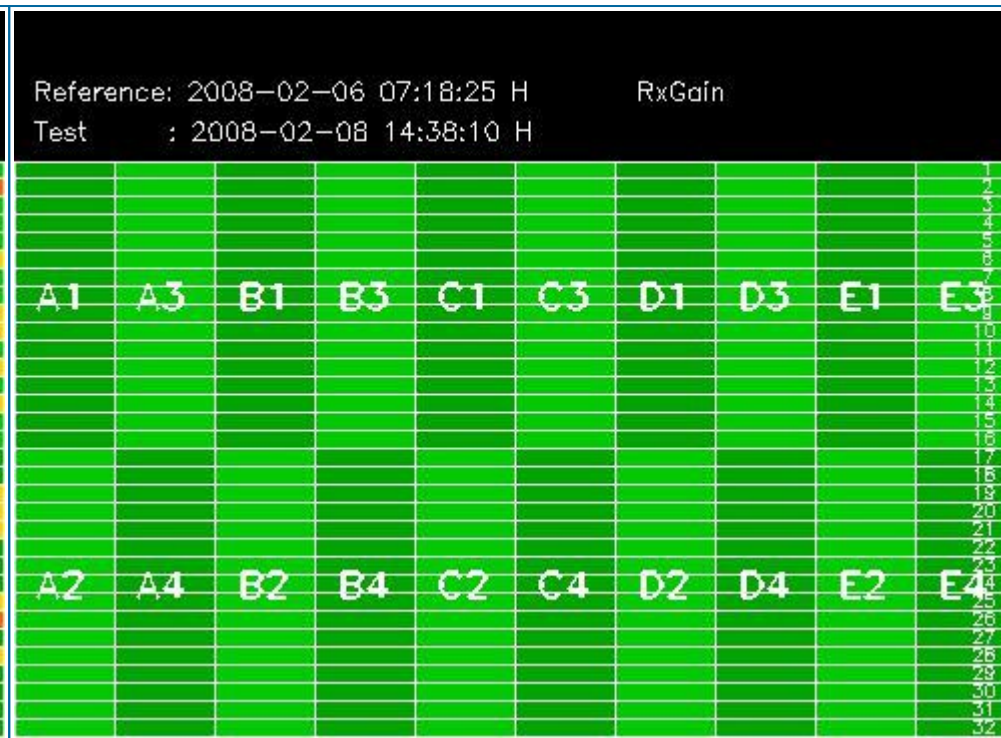

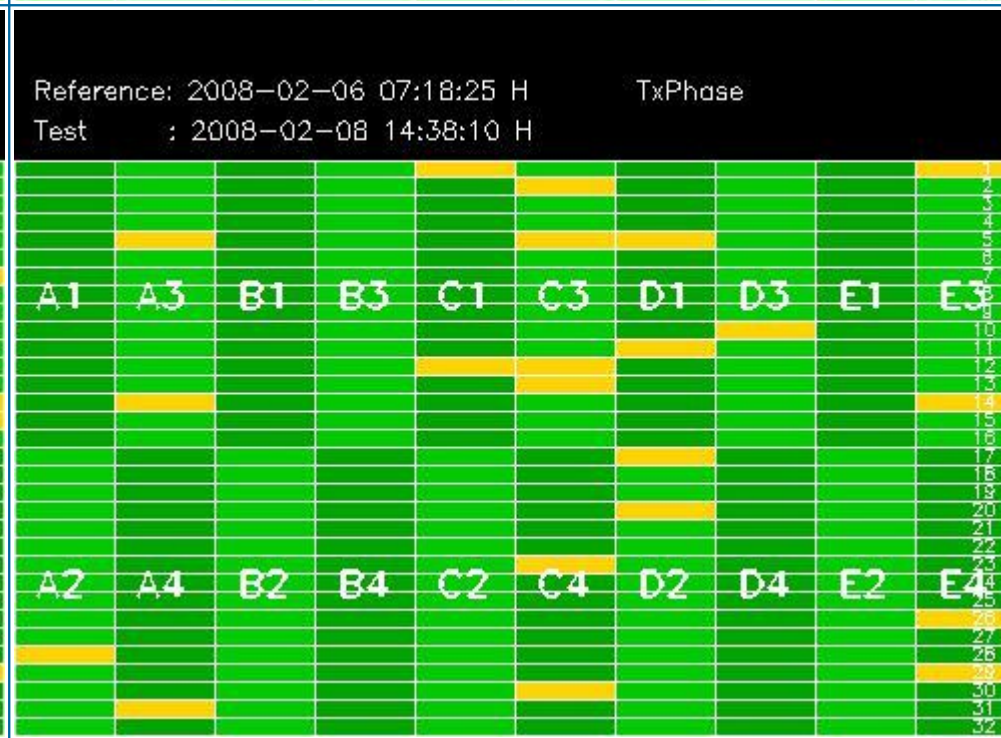
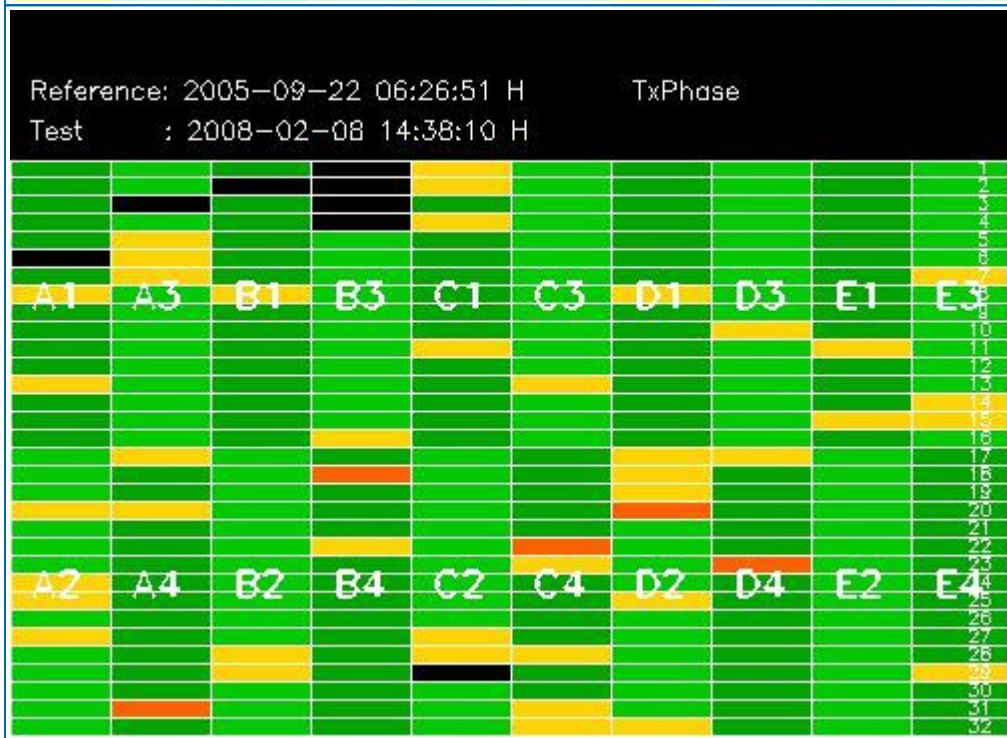
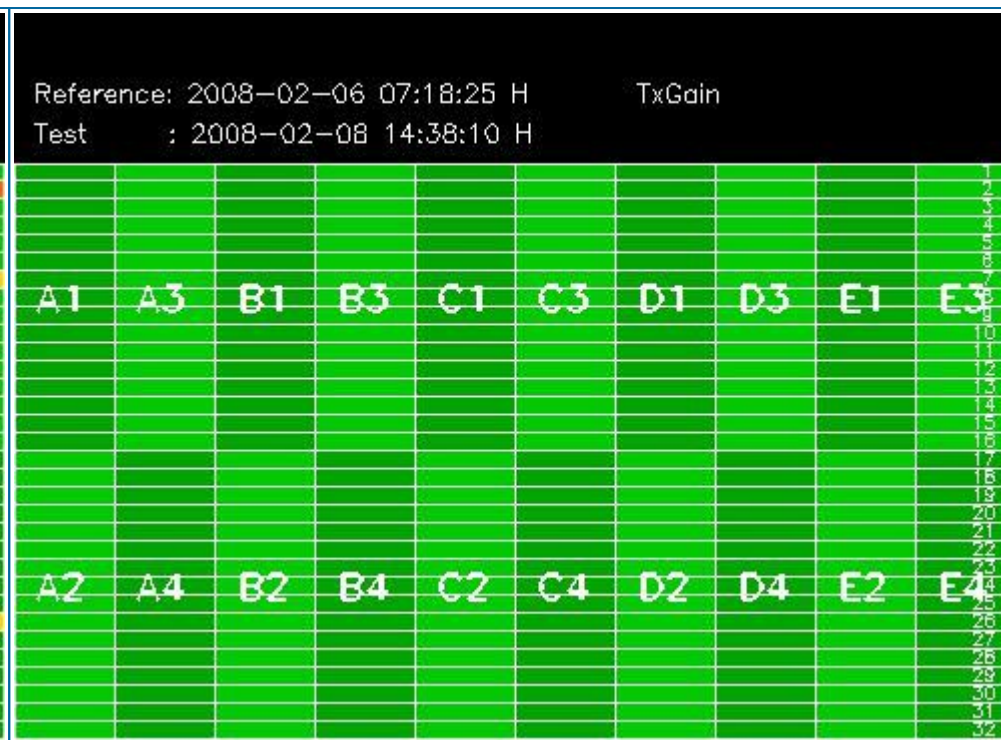
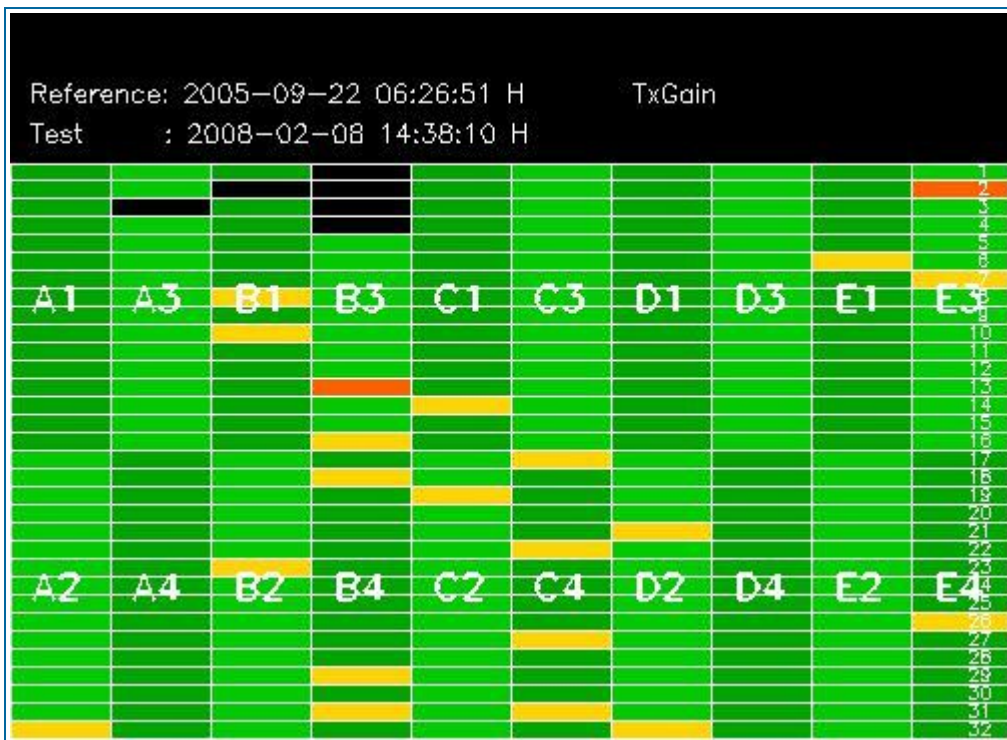

4 - CALIBRATION PULSES ANALYSIS

4.1 - Analysis for WVS IS2 V/V

4.1.1 - Temporal Evolution Analysis for WVS IS2 V/V

[BACK TO MENU]

Rows: [2/6/10/14/18/22/26/30] [3/7/11/15/19/23/27/31] [4/8/12/16/20/24/28/32]

Rows: [2/6/10/14/18/22/26/30] [3/7/11/15/19/23/27/31] [4/8/12/16/20/24/28/32]

Calibration pulses for WVS IS2 V/V

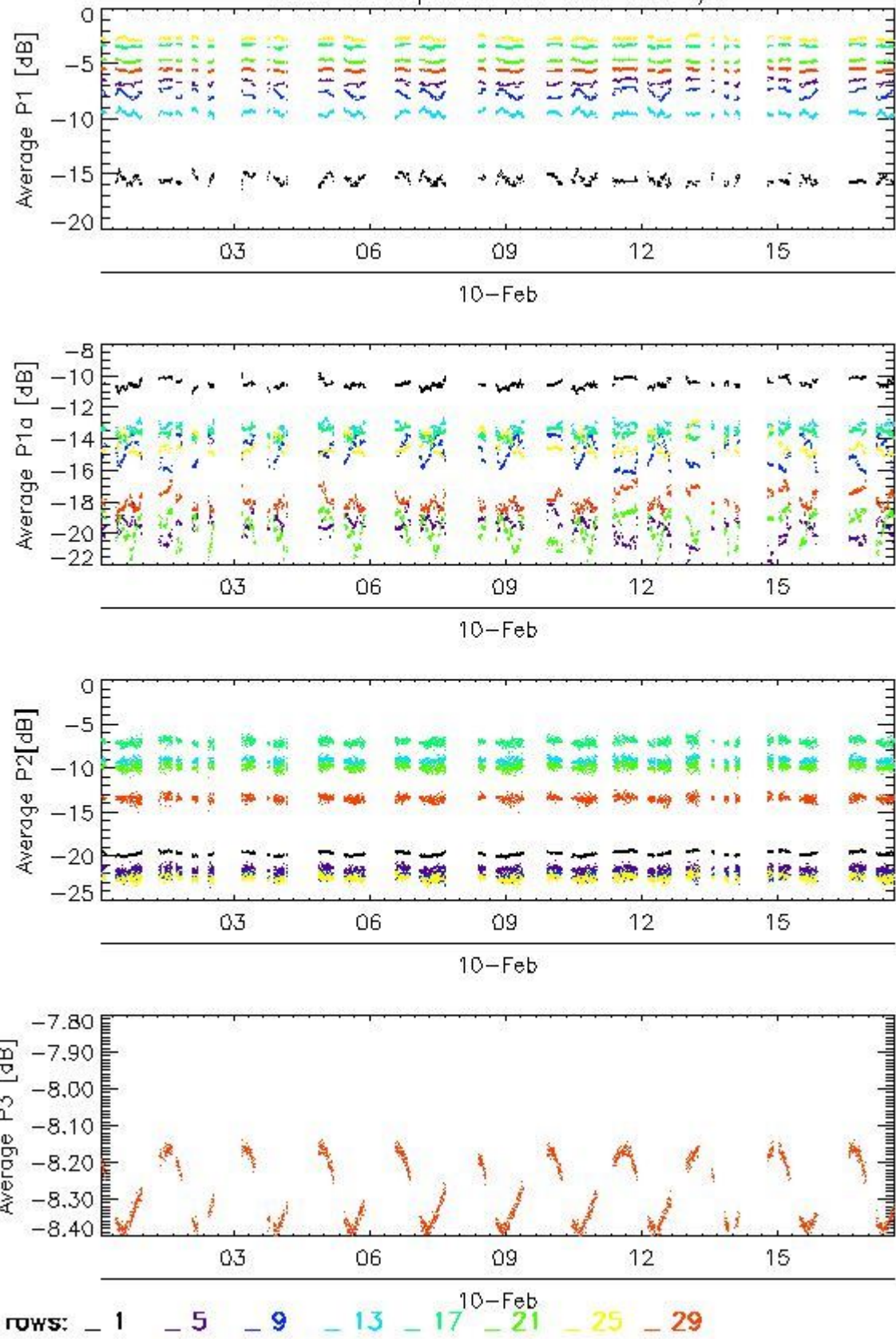

Transmit power (P1 - P1a) for WVS IS2 V/V

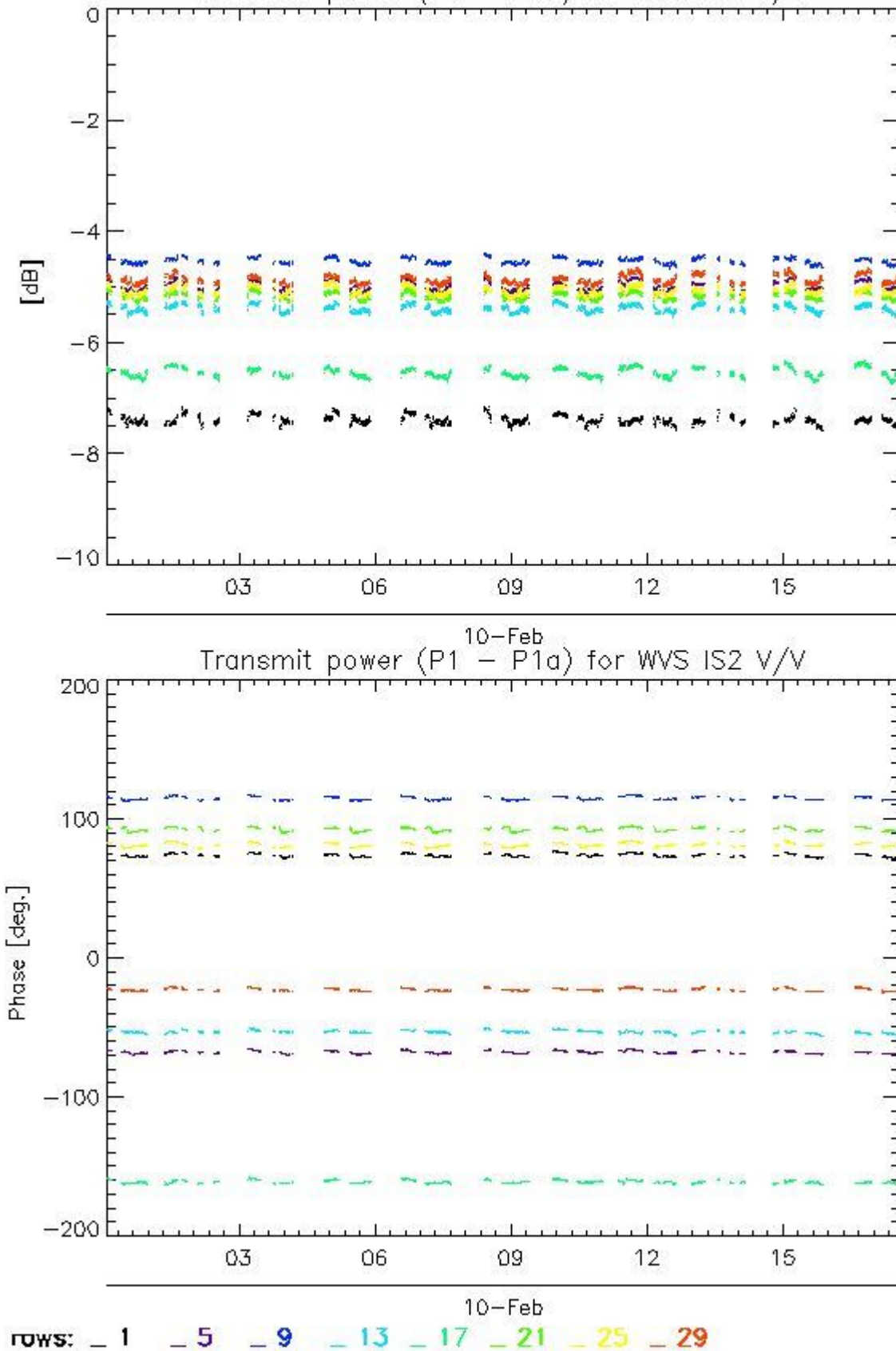

4.1.2 - All Rows Analysis for WVS IS2 V/V

[[BACK TO MENU](#)]



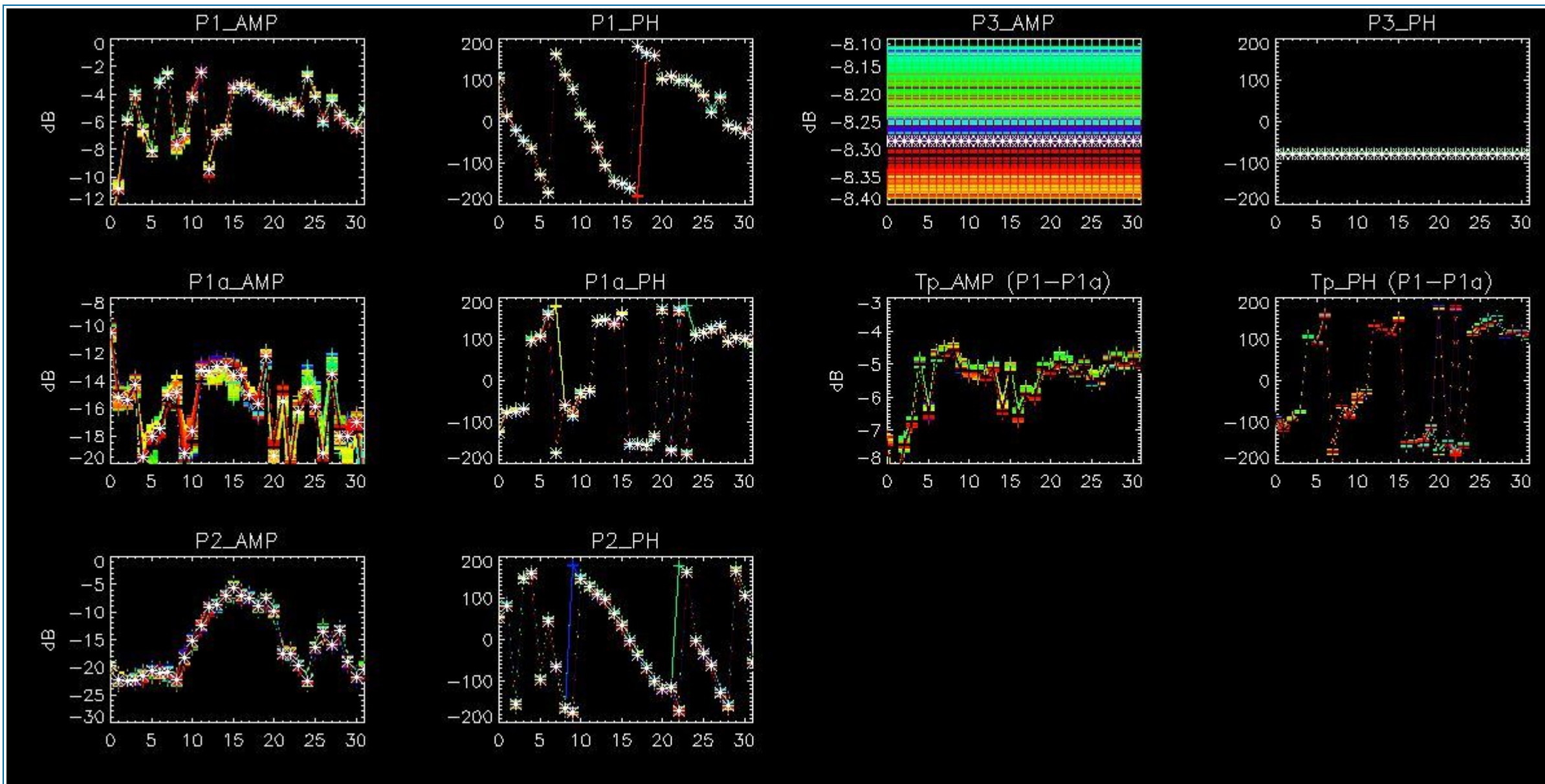

4.2 - Analysis for GM1 SS3 H/H

4.2.1 - Temporal Evolution Analysis for GM1 SS3 H/H

[BACK TO MENU]

Rows: [2/6/10/14/18/22/26/30] [3/7/11/15/19/23/27/31] [4/8/12/16/20/24/28/32]

Rows: [2/6/10/14/18/22/26/30] [3/7/11/15/19/23/27/31] [4/8/12/16/20/24/28/32]

Calibration pulses for GM1 SS3 H/H

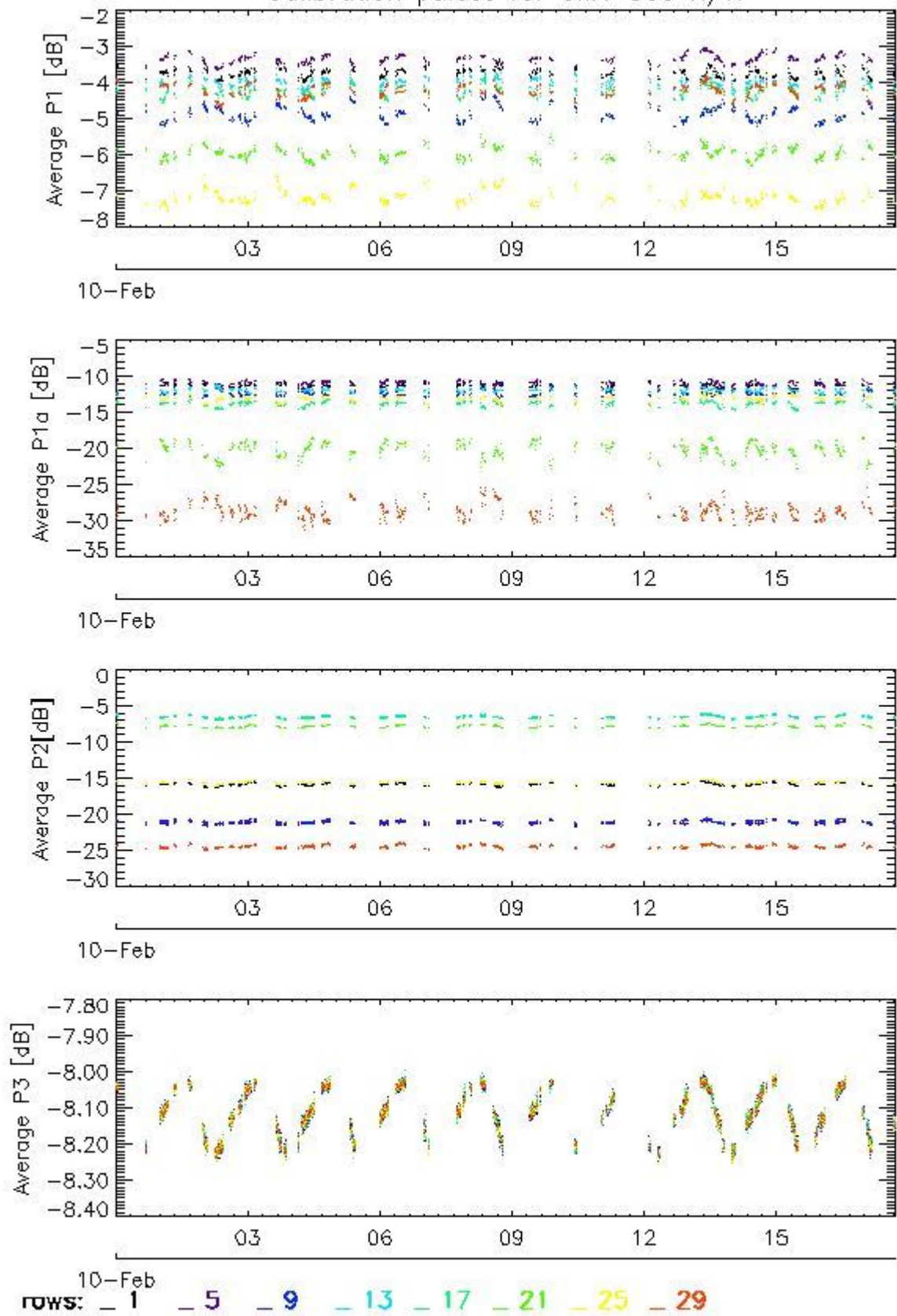

Transmit power (P1 - P1a) for GM1 SS3 H/H

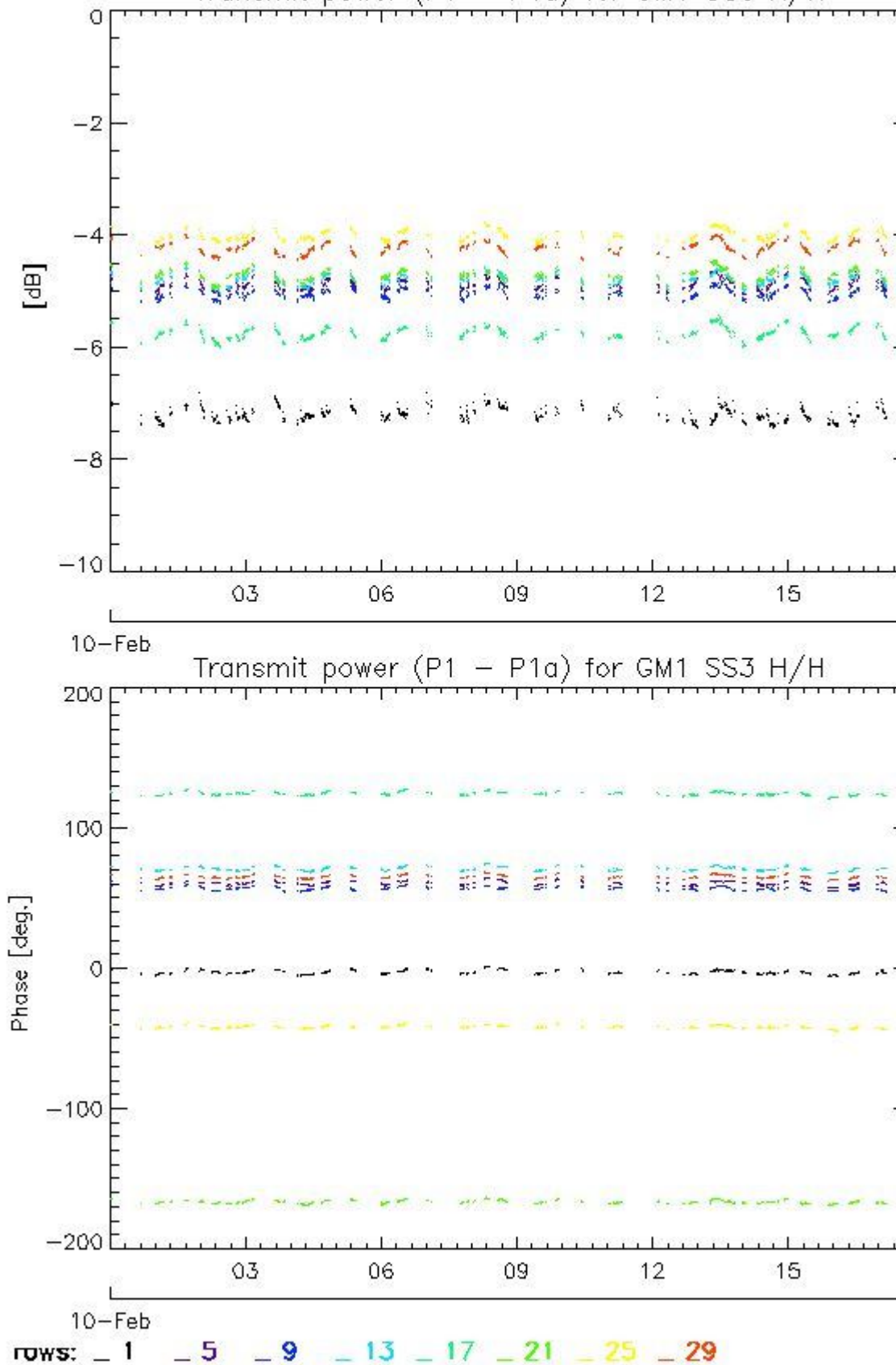

4.2.2 - All Rows Analysis for GM1 SS3 H/H

[BACK TO MENU]



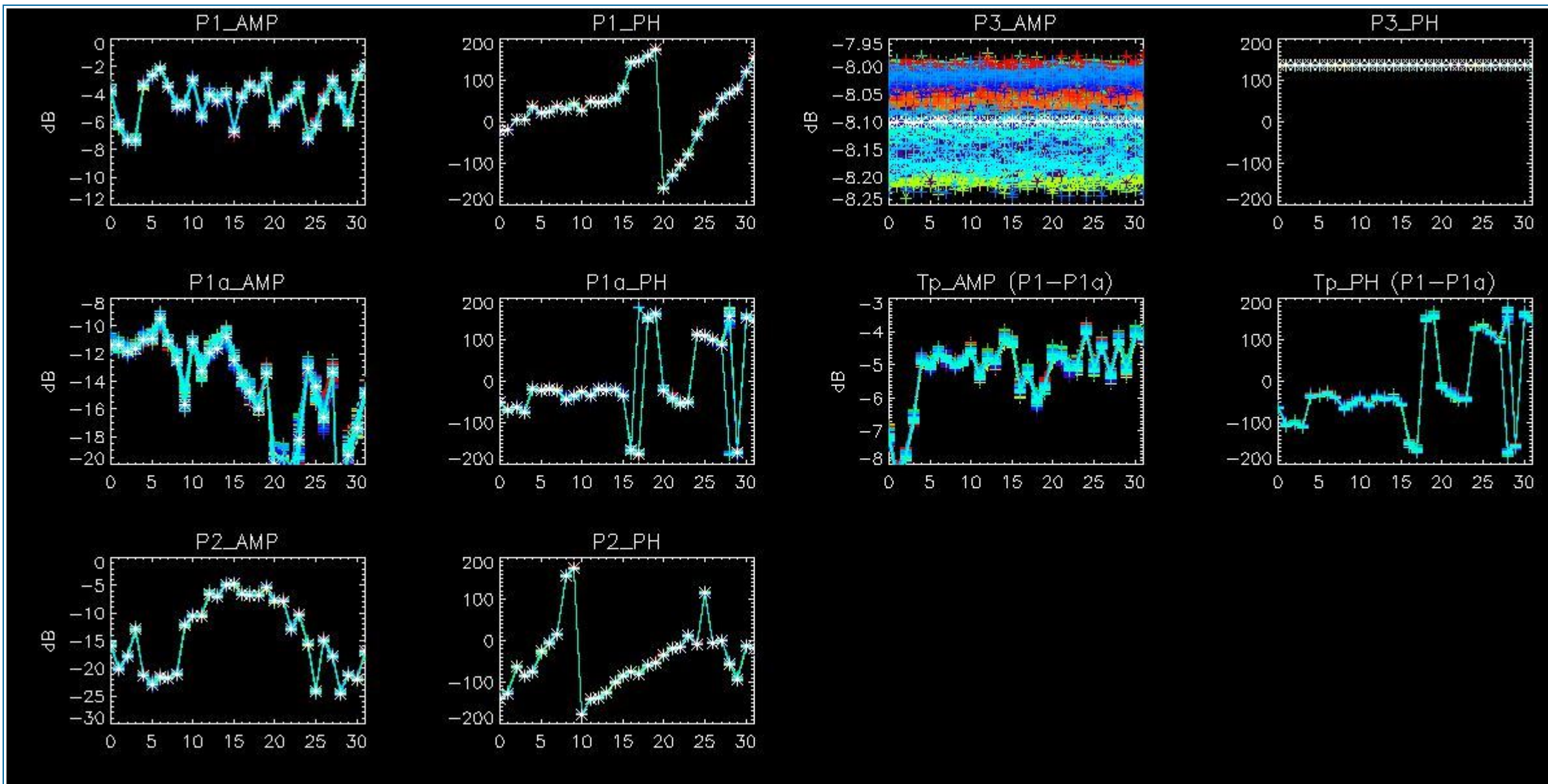

5 - DOPPLER ANALYSIS

5.1 - Analysis for WVS IS2 V/V

5.1.1 - Doppler MAP Analysis for WVS IS2 V/V

[[BACK TO MENU](#)]



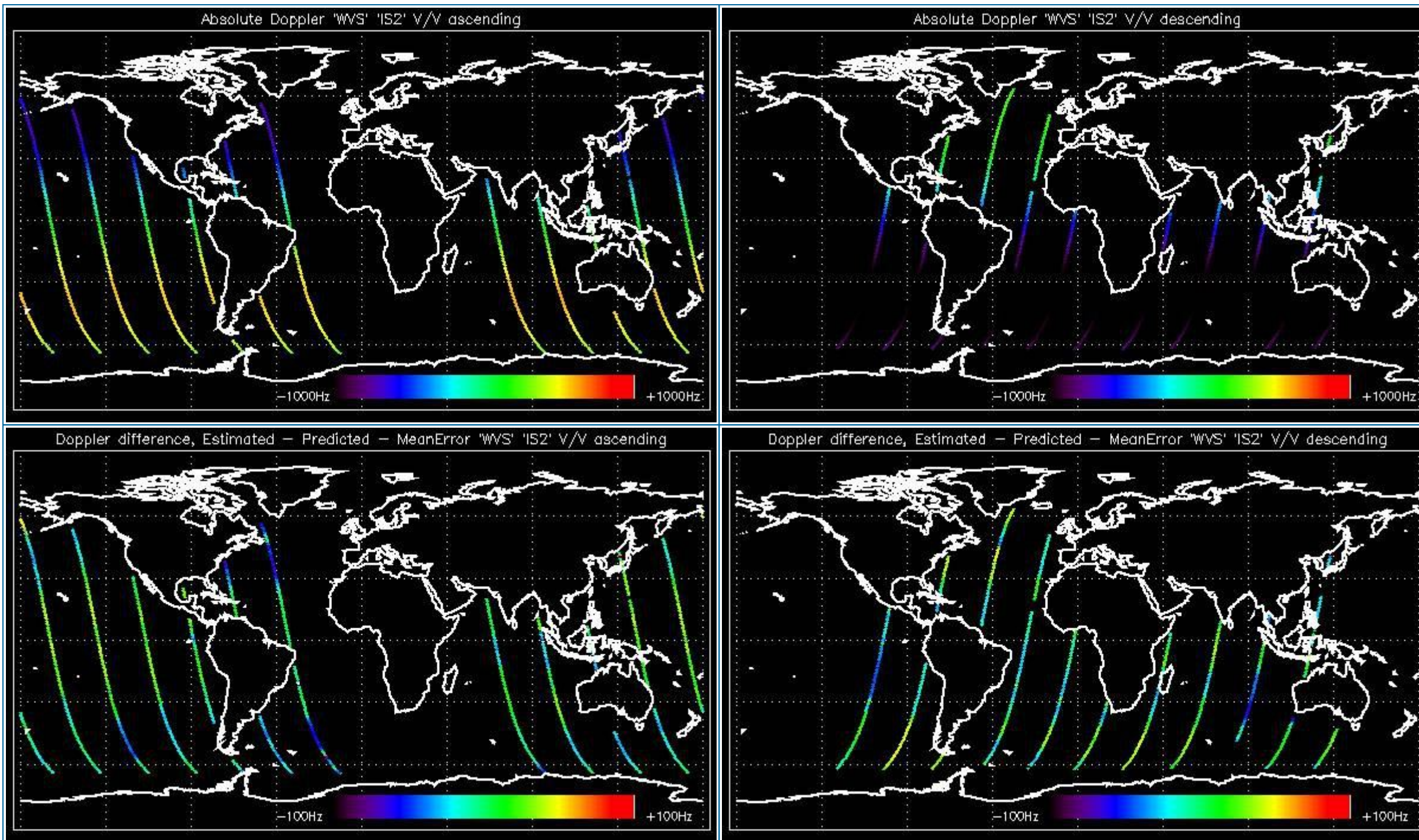

5.1.2 - Doppler ANX Analysis for WVS IS2 V/V

[[BACK TO MENU](#)]



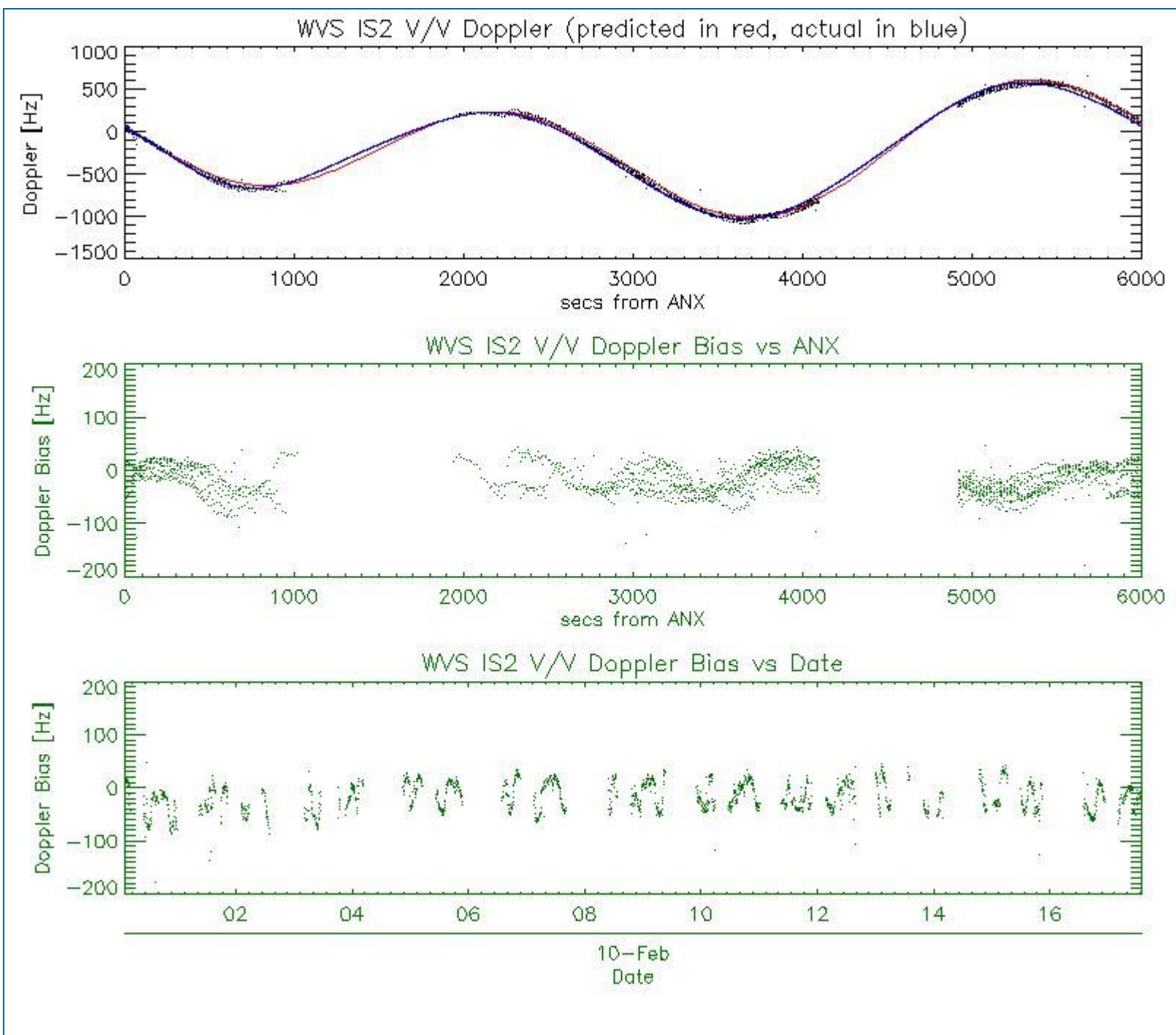

5.2 - Analysis for GM1 SS1 H/H

5.2.1 - Doppler MAP Analysis for GM1 SS1 H/H

[[BACK TO MENU](#)]



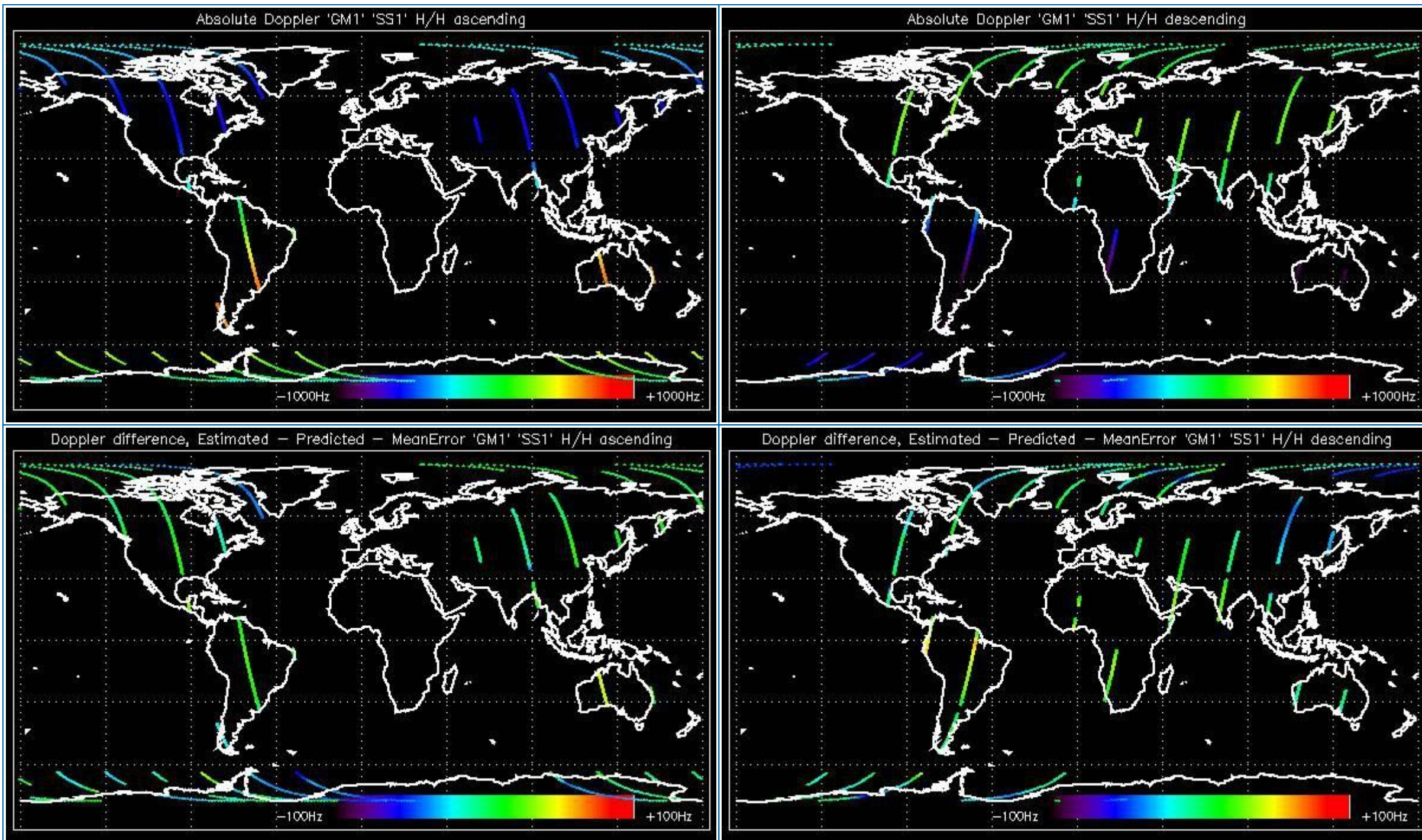

5.2.2 - Doppler ANX Analysis for GM1 SS1 H/H

[[BACK TO MENU](#)]



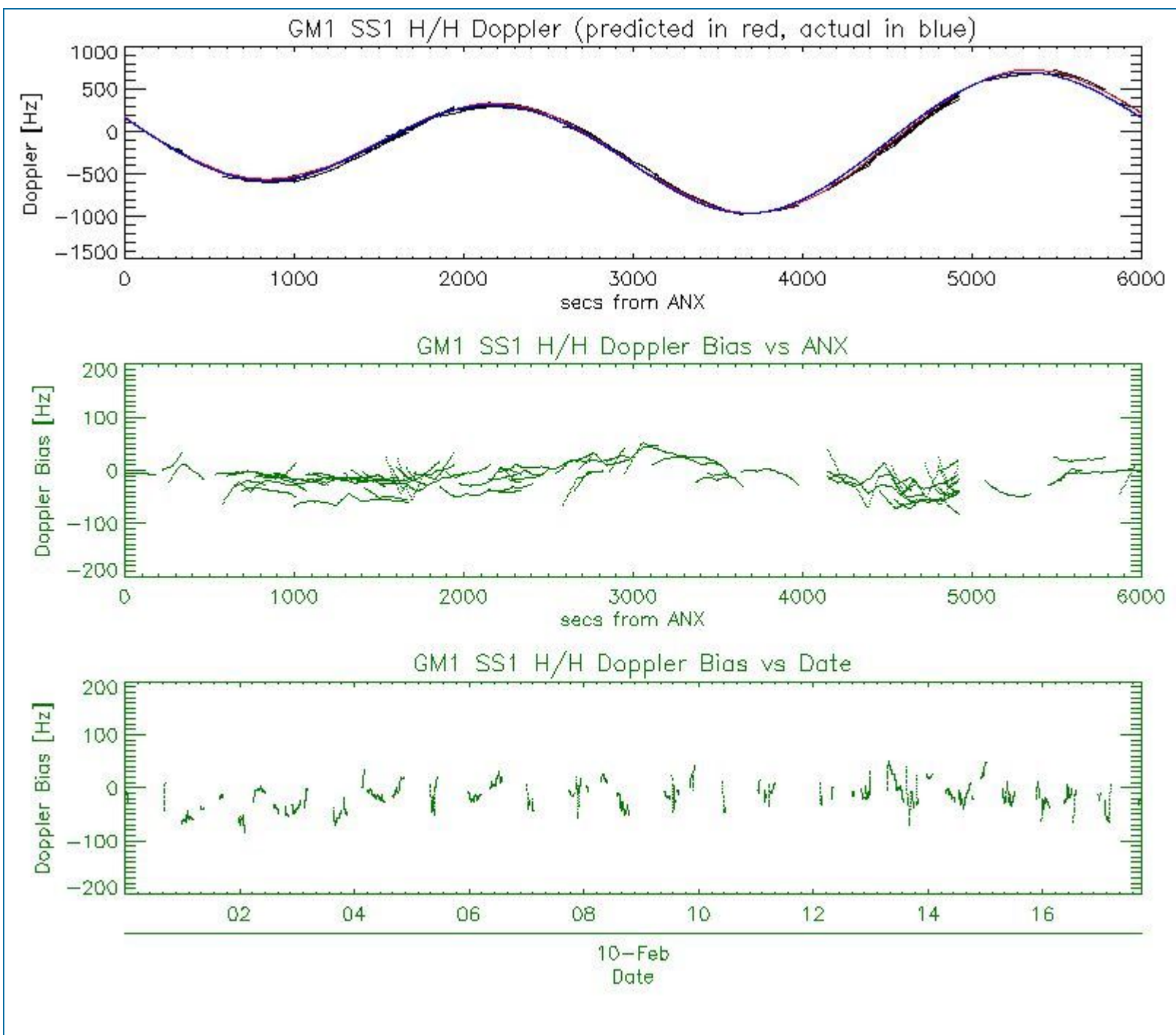

5.3 - Doppler JUMPS Analysis for WSM

[[BACK TO MENU](#)]

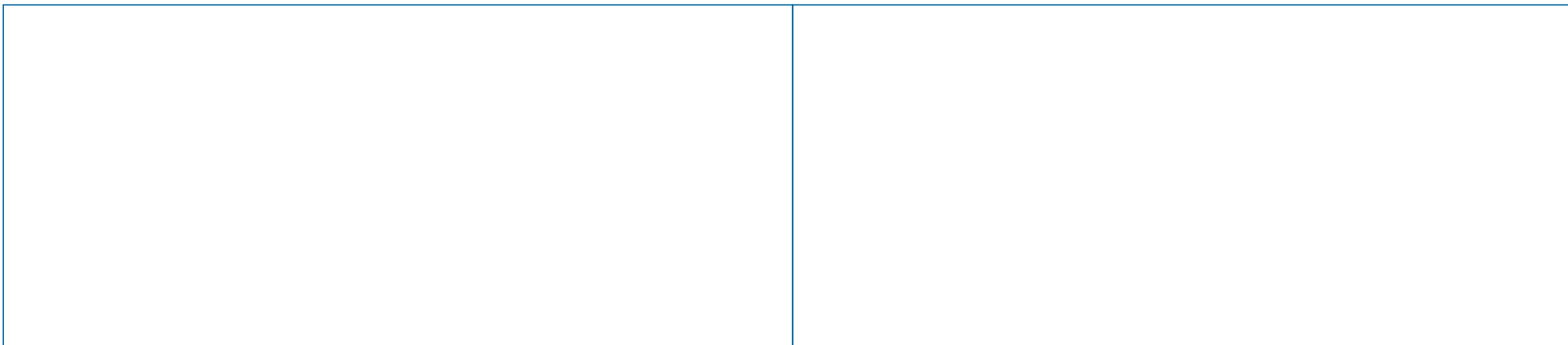

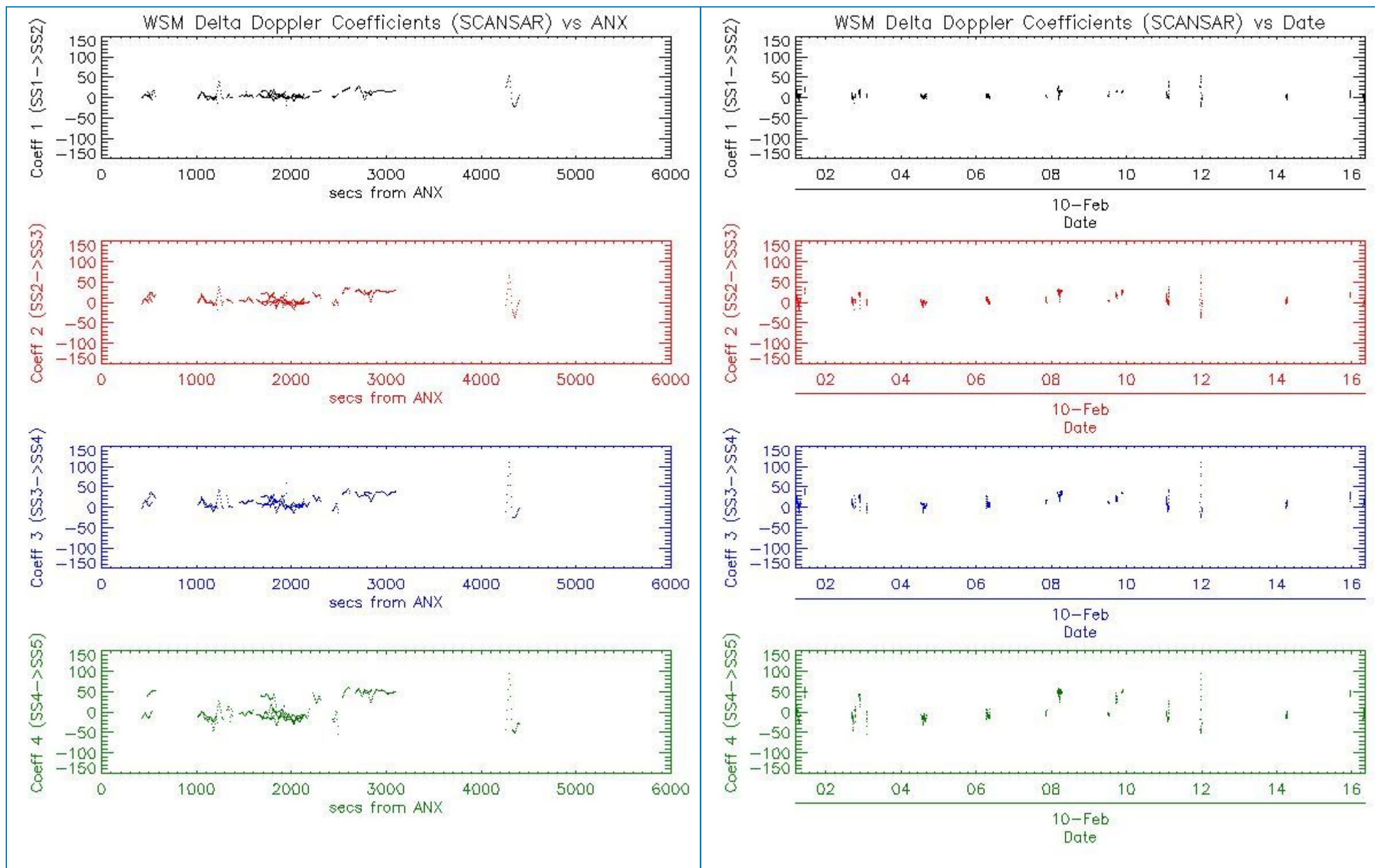

6 - CHIRP ANALYSIS

6.1 - Analysis for WSM SS1 H/H

6.1.1 - ScaleFactor

[[BACK TO MENU](#)]



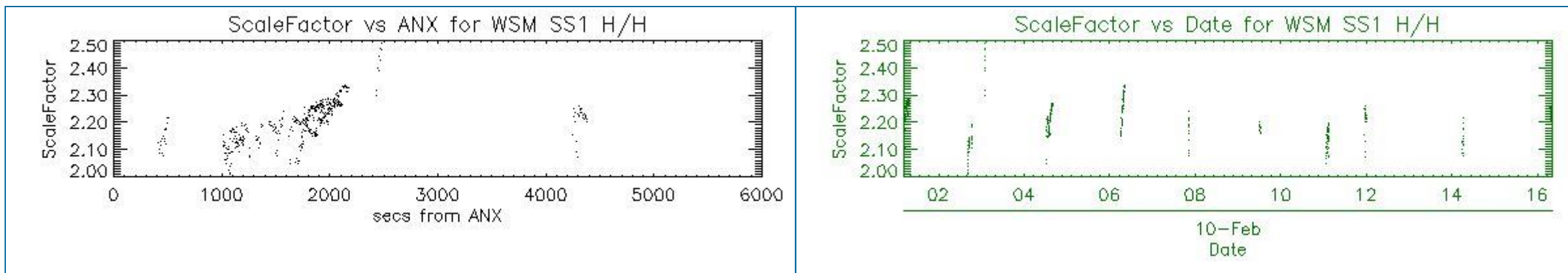

6.2 - Analysis for WSM SS1 V/V

6.2.1 - ScaleFactor

[[BACK TO MENU](#)]

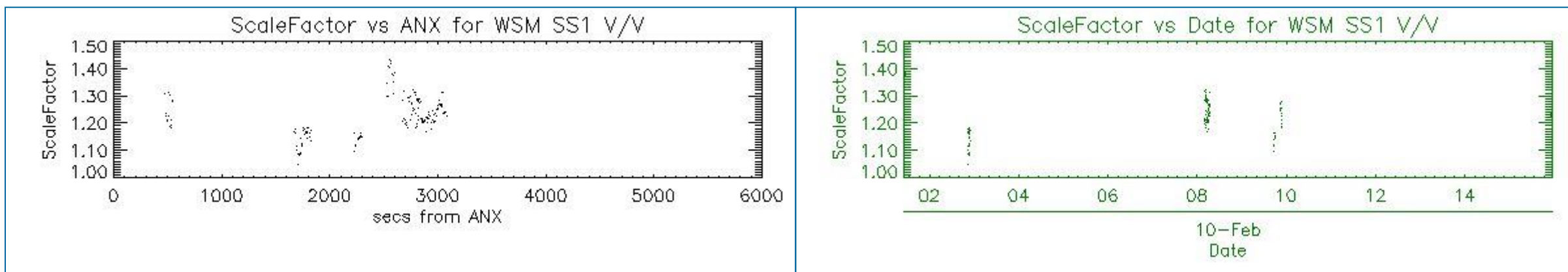

7 - RAW DATA ANALYSIS

7.1 - Analysis for WVS

[[BACK TO MENU](#)]

--	--	--

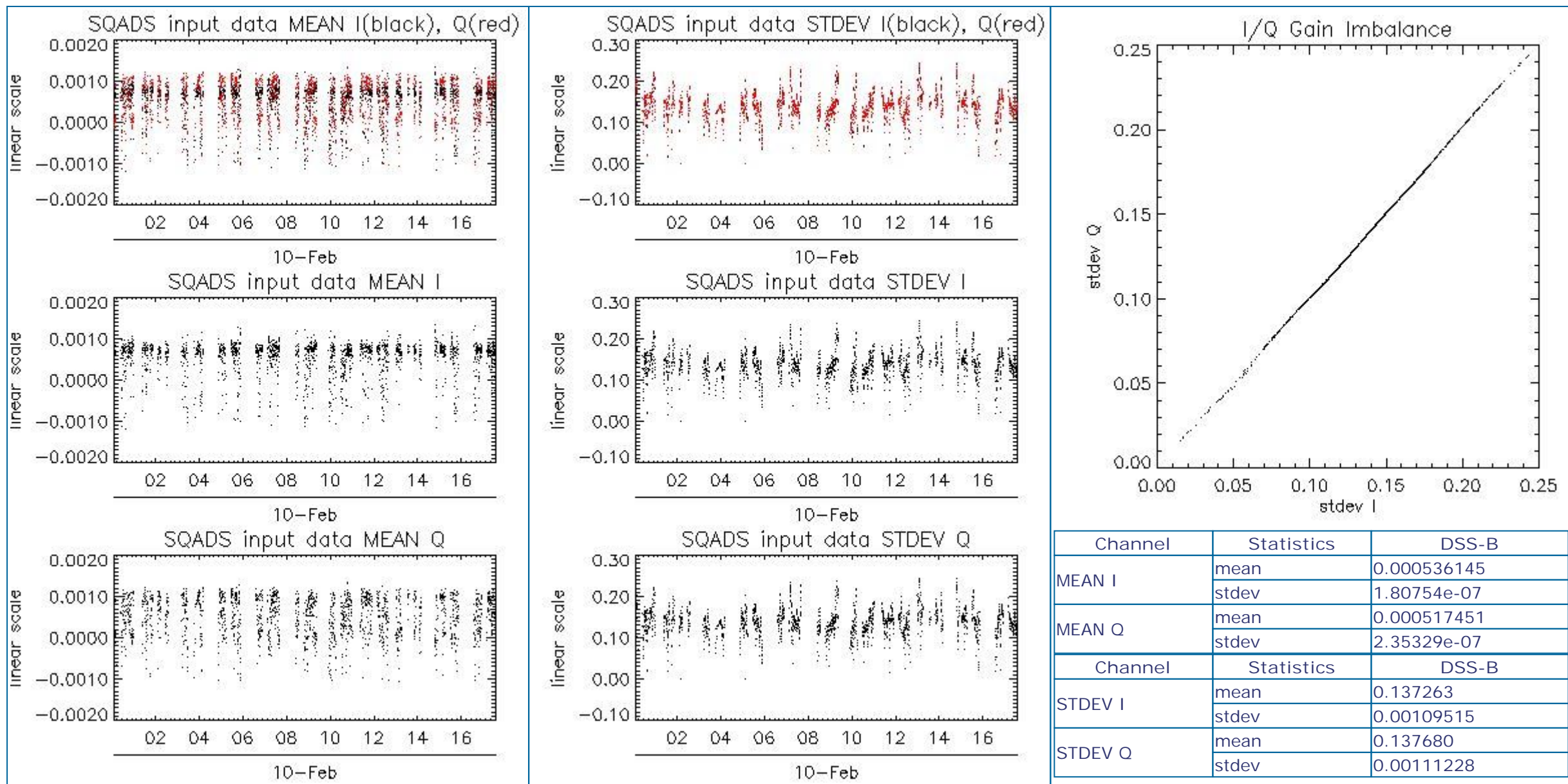

7.2 - Analysis for IMM

[[BACK TO MENU](#)]

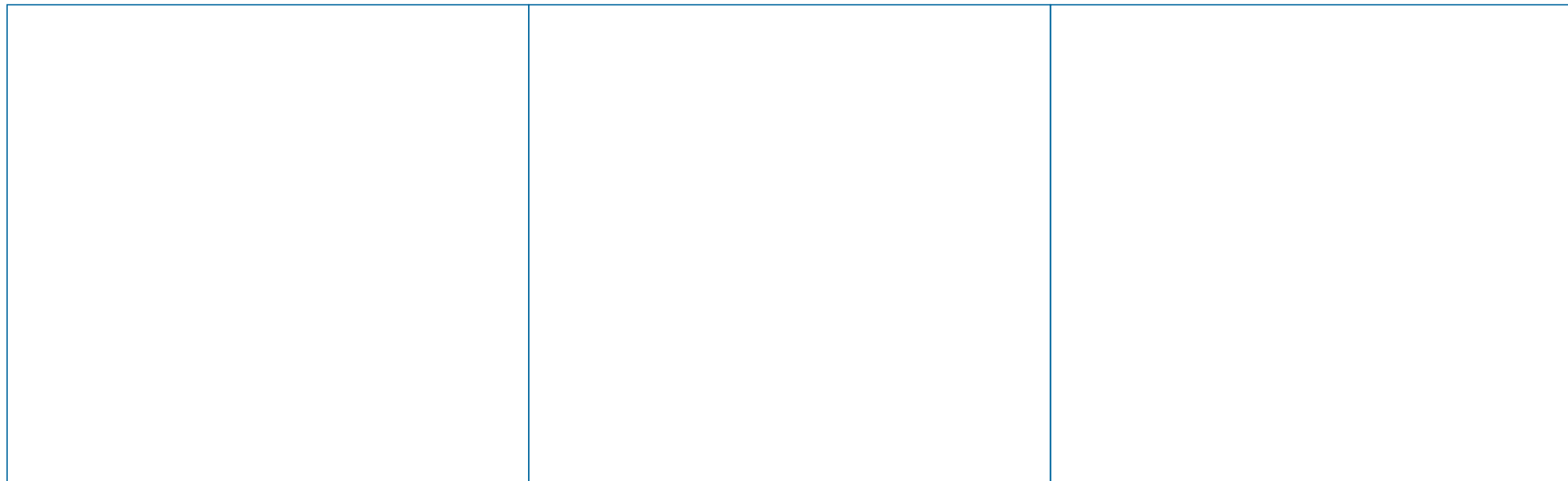

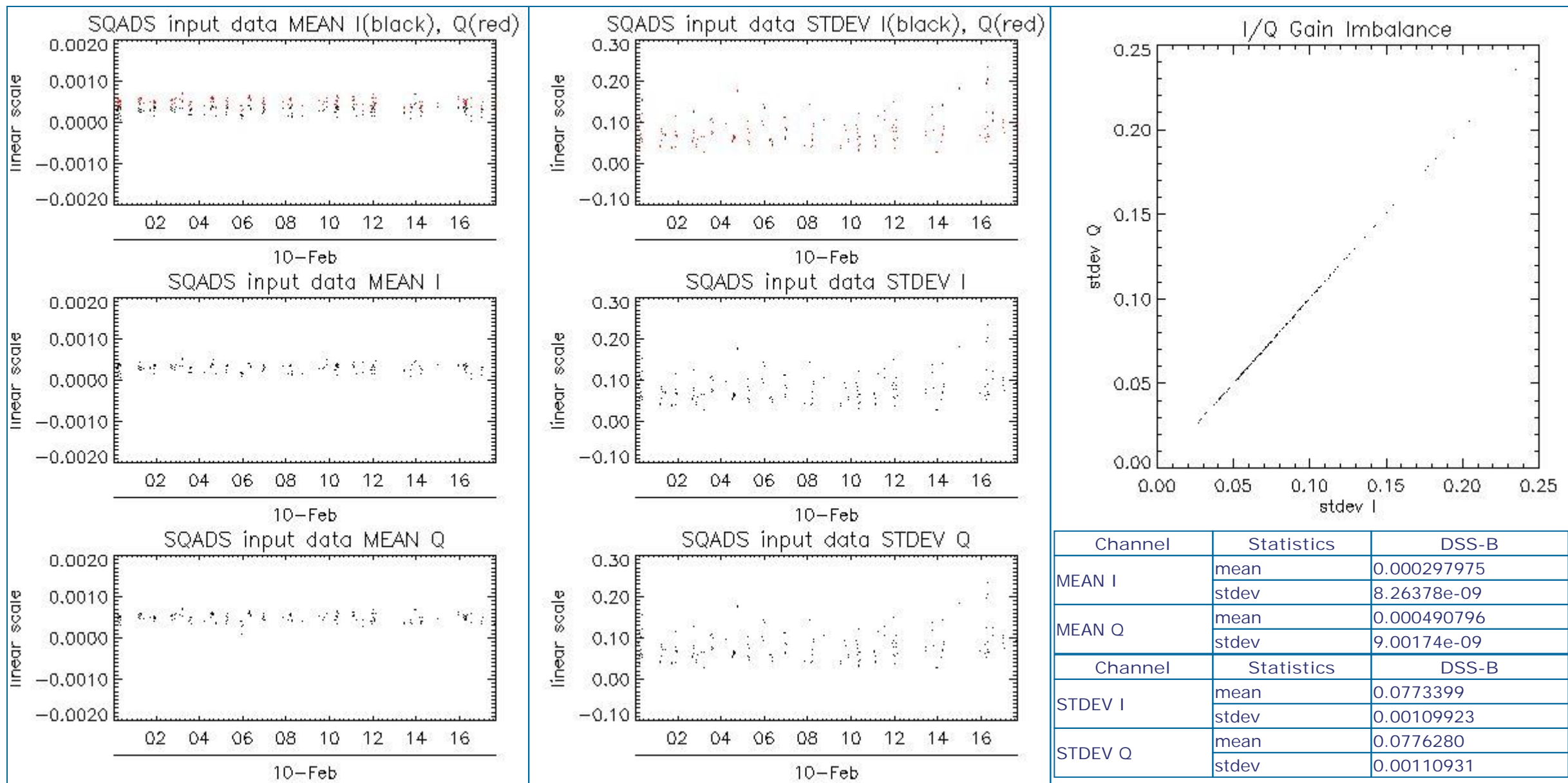

8 - TELEMETRY ANALYSIS

8.1 - Number of Missing lines

[[BACK TO MENU](#)]

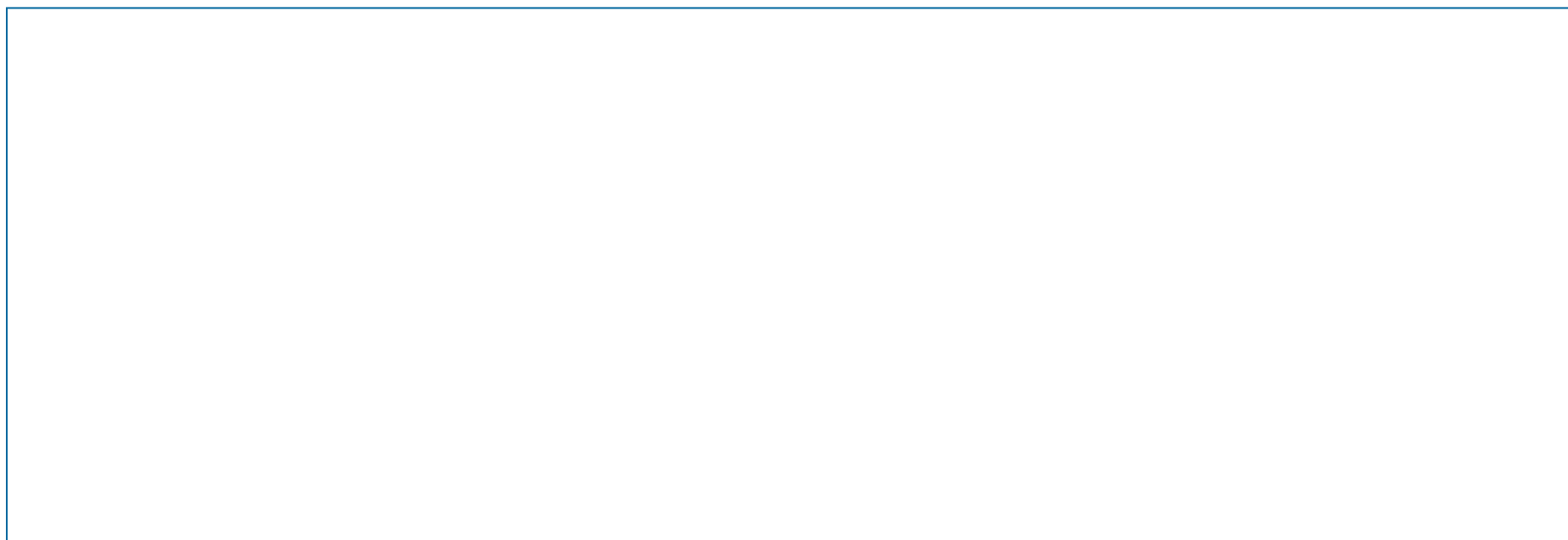

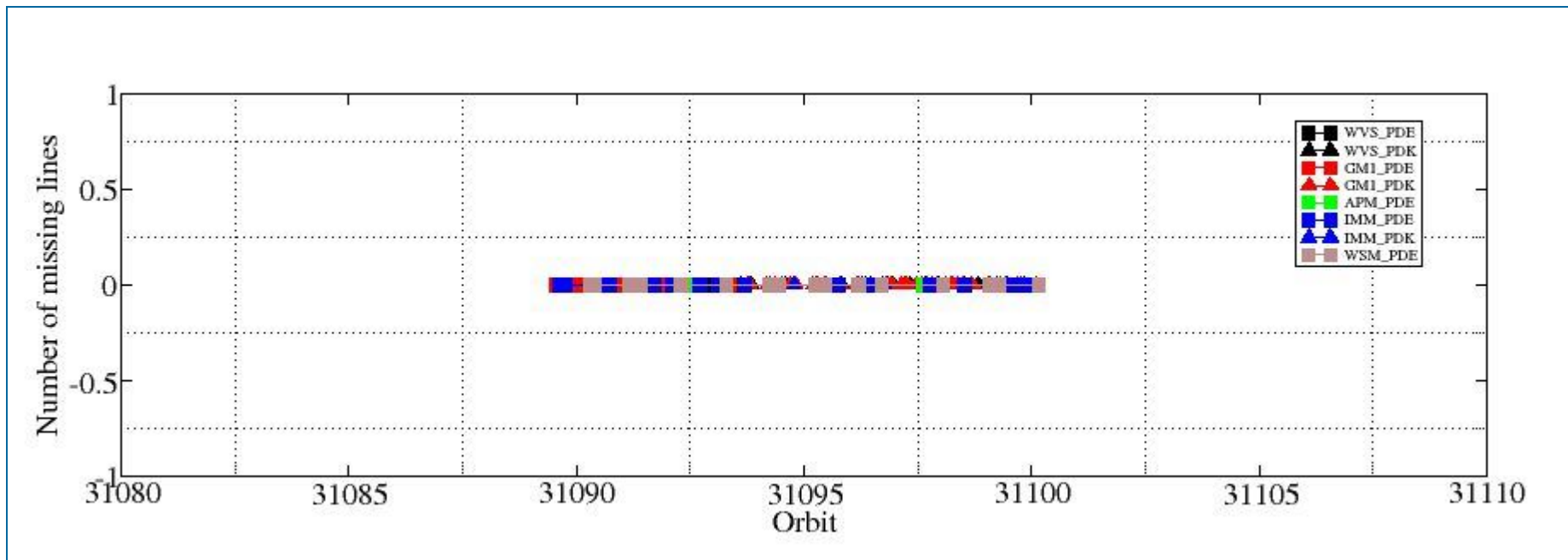

8.2 - Number of Gaps

[\[BACK TO MENU \]](#)

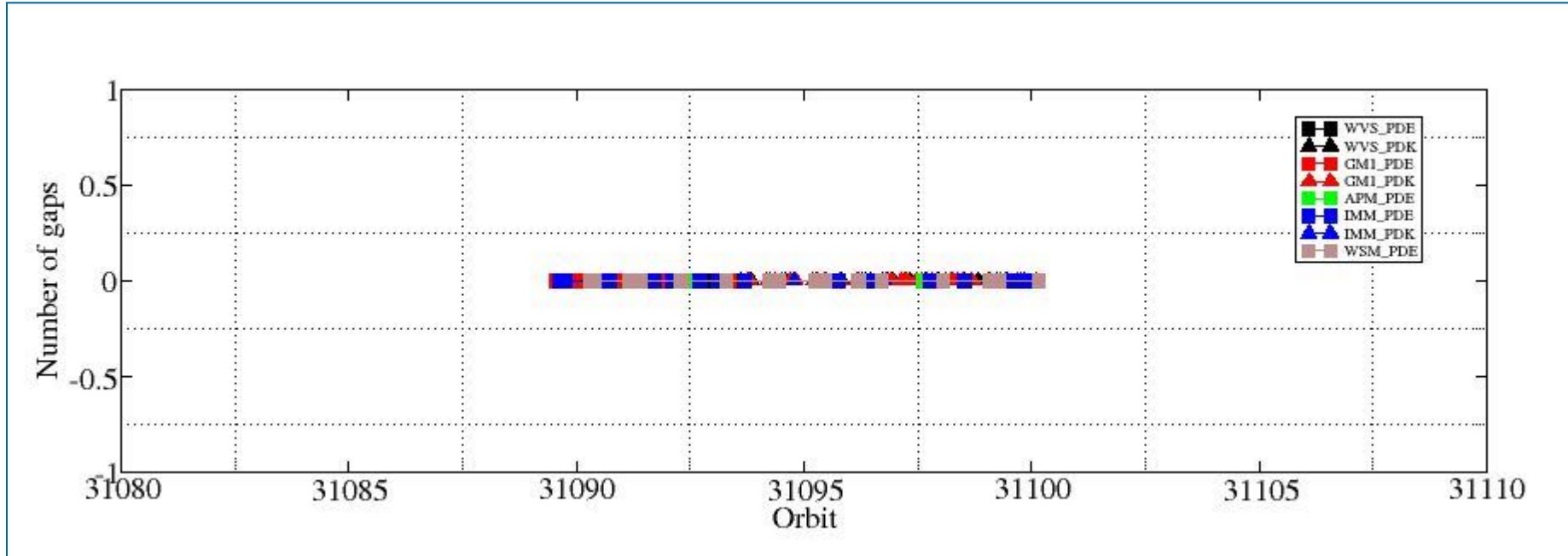

ASAR DAILY REPORT for 080210
#####

MODE: DAILY
ANALYSIS: ALL
DATE: TODAY

Analysis will be performed from 2008-02-10 00:00:00 to 2008-02-10 21:00:02
Results will be exported to the directory: ./RESULTS/DAILY/080210/

DATA SUMMARY

Summary will be performed from 2008-02-10 00:00:00 to 2008-02-10 21:00:02
Results will be exported to the directory: ./RESULTS/DAILY/080210/DATA_SUMMARY

Creating directory ./RESULTS/DAILY/080210/DATA_SUMMARY...
Writing file ./RESULTS/DAILY/080210/DATA_SUMMARY/Data_summary.html...

Getting WVS products list from 2008-02-10 00:00:00 to 2008-02-10 21:00:02...
Writing file ./RESULTS/DAILY/080210/DATA_SUMMARY/List_WVS_products_used.xls...
Writing file ./RESULTS/DAILY/080210/DATA_SUMMARY/List_WVS_products_used.txt...

Getting GM1 products list from 2008-02-10 00:00:00 to 2008-02-10 21:00:02...
Writing file ./RESULTS/DAILY/080210/DATA_SUMMARY/List_GM1_products_used.xls...
Writing file ./RESULTS/DAILY/080210/DATA_SUMMARY/List_GM1_products_used.txt...

Getting APM products list from 2008-02-10 00:00:00 to 2008-02-10 21:00:02...
Writing file ./RESULTS/DAILY/080210/DATA_SUMMARY/List_APM_products_used.xls...
Writing file ./RESULTS/DAILY/080210/DATA_SUMMARY/List_APM_products_used.txt...

Getting IMM products list from 2008-02-10 00:00:00 to 2008-02-10 21:00:02...
Writing file ./RESULTS/DAILY/080210/DATA_SUMMARY/List_IMM_products_used.xls...
Writing file ./RESULTS/DAILY/080210/DATA_SUMMARY/List_IMM_products_used.txt...

Getting WSM products list from 2008-02-10 00:00:00 to 2008-02-10 21:00:02...
Writing file ./RESULTS/DAILY/080210/DATA_SUMMARY/List_WSM_products_used.xls...
Writing file ./RESULTS/DAILY/080210/DATA_SUMMARY/List_WSM_products_used.txt...

Getting MS products list from 2008-02-10 00:00:00 to 2008-02-10 21:00:02...
Writing file ./RESULTS/DAILY/080210/DATA_SUMMARY/List_MS_products_used.xls...
Writing file ./RESULTS/DAILY/080210/DATA_SUMMARY/List_MS_products_used.txt...

DATA SUMMARY completed
#####

AUXILIARY FILES ANALYSIS

Analysis will be performed from 2008-02-10 00:00:00 to 2008-02-10 21:00:02
Results will be exported to the directory: ./RESULTS/DAILY/080210/AUXILIARY

Creating directory ./RESULTS/DAILY/080210/AUXILIARY...

Looking for the IECF operational ADFs list...

No IECF ADFs list available for the selected period...

Writing file ./RESULTS/DAILY/080210/AUXILIARY/ASAR_ADFs_IECF_List3.html...

AUXILIARY FILES ANALYSIS completed

#####

MODULE STEPPING ANALYSIS

#####

Analysis will be performed from 2008-02-10 00:00:00 to 2008-02-10 21:00:02

Results will be exported to the directory: ./RESULTS/DAILY/080210/MODULE_STEPPING

Creating directory ./RESULTS/DAILY/080210/MODULE_STEPPING...

Creating directory ./RESULTS/DAILY/080210/MODULE_STEPPING/FIRST_REFERENCE...

Creating directory ./RESULTS/DAILY/080210/MODULE_STEPPING/SECOND_REFERENCE...

Creating directory ./RESULTS/DAILY/080210/MODULE_STEPPING/PREVIOUS_PRODUCT_REFERENCE...

Deleting old files...

Creating images comparing with second reference...

Exporting results to the directory ../../RESULTS/DAILY/080210/MODULE_STEPPING/SECOND_REFERENCE...

Polarization: H

Reference product: ASA_MS__0PNPDK20050922_062651_000000152041_00034_18625_0041.N1

Test product: ASA_MS__0PNPDK20080208_143810_000000162065_00454_31069_0475.N1

H

H

../../RESULTS/DAILY/080210/MODULE_STEPPING/SECOND_REFERENCE/TGH_20080208_143810-20050922_062651.png

../../RESULTS/DAILY/080210/MODULE_STEPPING/SECOND_REFERENCE/TPH_20080208_143810-20050922_062651.png

../../RESULTS/DAILY/080210/MODULE_STEPPING/SECOND_REFERENCE/RGH_20080208_143810-20050922_062651.png

../../RESULTS/DAILY/080210/MODULE_STEPPING/SECOND_REFERENCE/RPH_20080208_143810-20050922_062651.png

Polarization: V

Reference product: ASA_MS__0PNPDK20050923_055514_000000152041_00048_18639_0042.N1

Test product: ASA_MS__0PNPDE20080209_204857_000000162065_00472_31087_0266.N1

V

V

../../RESULTS/DAILY/080210/MODULE_STEPPING/SECOND_REFERENCE/TGV_20080209_204857-20050923_055514.png

../../RESULTS/DAILY/080210/MODULE_STEPPING/SECOND_REFERENCE/TPV_20080209_204857-20050923_055514.png

../../RESULTS/DAILY/080210/MODULE_STEPPING/SECOND_REFERENCE/RGV_20080209_204857-20050923_055514.png

../../RESULTS/DAILY/080210/MODULE_STEPPING/SECOND_REFERENCE/RPV_20080209_204857-20050923_055514.png

Creating images comparing with previous product reference...

Exporting results to the directory ../../RESULTS/DAILY/080210/MODULE_STEPPING/PREVIOUS_PRODUCT_REFERENCE...

Polarization: H

Reference product: ASA_MS__0PNPDK20080206_071825_000000162065_00421_31036_0473.N1

Test product: ASA_MS__0PNPDK20080208_143810_000000162065_00454_31069_0475.N1

H

H

../../RESULTS/DAILY/080210/MODULE_STEPPING/PREVIOUS_PRODUCT_REFERENCE/TGH_20080208_143810-20080206_071825.png

../../RESULTS/DAILY/080210/MODULE_STEPPING/PREVIOUS_PRODUCT_REFERENCE/TPH_20080208_143810-20080206_071825.png

../../RESULTS/DAILY/080210/MODULE_STEPPING/PREVIOUS_PRODUCT_REFERENCE/RGH_20080208_143810-20080206_071825.png

../../RESULTS/DAILY/080210/MODULE_STEPPING/PREVIOUS_PRODUCT_REFERENCE/RPH_20080208_143810-20080206_071825.png

Polarization: V

Reference product: ASA_MS__0PNPDK20080207_100759_000000162065_00437_31052_0474.N1

Test product: ASA_MS__0PNPDE20080209_204857_000000162065_00472_31087_0266.N1

V

V

```
../RESULTS/DAILY/080210/MODULE_STEPPING/PREVIOUS_PRODUCT_REFERENCE/TGV_20080209_204857-20080207_100759.png
../RESULTS/DAILY/080210/MODULE_STEPPING/PREVIOUS_PRODUCT_REFERENCE/TPV_20080209_204857-20080207_100759.png
../RESULTS/DAILY/080210/MODULE_STEPPING/PREVIOUS_PRODUCT_REFERENCE/RGV_20080209_204857-20080207_100759.png
../RESULTS/DAILY/080210/MODULE_STEPPING/PREVIOUS_PRODUCT_REFERENCE/RPV_20080209_204857-20080207_100759.png
```

MODULE_STEPPING ANALYSIS completed

#####

CALIBRATION PULSES ANALYSIS

#####

Creating directory ./RESULTS/DAILY/080210/CALIBRATION_PULSES...

ALL ROWS Analysis will be performed from 2008-02-10 00:00:00 to 2008-02-10 21:00:02

Analysing products WVS IS2 V/V

Writing image ../RESULTS/DAILY/080210//CALIBRATION_PULSES/Calibration_pulses_all_rows_WVS_IS2_VV.png...

Analysing products GM1 SS3 H/H

Writing image ../RESULTS/DAILY/080210//CALIBRATION_PULSES/Calibration_pulses_all_rows_GM1_SS3_HH.png...

TEMPORAL EVOLUTION Analysis will be performed from 2008-02-10 00:00:00 to 2008-02-10 21:00:02

Analysing products WVS IS2 V/V

Getting calibration pulses data for WVS IS2 V/V from 2008-02-10 00:00:00 to 2008-02-10 21:00:02. Rows: 1/5/9/13/17/21/25/29

Writing file ./RESULTS/DAILY/080210/CALIBRATION_PULSES/Calibration_pulses_data_WVS_IS2_VV_2008-02-10_1.dat...

Writing ../RESULTS/DAILY/080210//CALIBRATION_PULSES/Average_P1_P1a_P2_P3_WVS_IS2_VV_1.png...

Writing ../RESULTS/DAILY/080210//CALIBRATION_PULSES/Transmit_Power_WVS_IS2_VV_1.png...

Getting calibration pulses data for WVS IS2 V/V from 2008-02-10 00:00:00 to 2008-02-10 21:00:02. Rows: 2/6/10/14/18/22/26/30

Writing file ./RESULTS/DAILY/080210/CALIBRATION_PULSES/Calibration_pulses_data_WVS_IS2_VV_2008-02-10_2.dat...

Writing ../RESULTS/DAILY/080210//CALIBRATION_PULSES/Average_P1_P1a_P2_P3_WVS_IS2_VV_2.png...

Writing ../RESULTS/DAILY/080210//CALIBRATION_PULSES/Transmit_Power_WVS_IS2_VV_2.png...

Getting calibration pulses data for WVS IS2 V/V from 2008-02-10 00:00:00 to 2008-02-10 21:00:02. Rows: 3/7/11/15/19/23/27/31

Writing file ./RESULTS/DAILY/080210/CALIBRATION_PULSES/Calibration_pulses_data_WVS_IS2_VV_2008-02-10_3.dat...

Writing ../RESULTS/DAILY/080210//CALIBRATION_PULSES/Average_P1_P1a_P2_P3_WVS_IS2_VV_3.png...

Writing ../RESULTS/DAILY/080210//CALIBRATION_PULSES/Transmit_Power_WVS_IS2_VV_3.png...

Getting calibration pulses data for WVS IS2 V/V from 2008-02-10 00:00:00 to 2008-02-10 21:00:02. Rows: 4/8/12/16/20/24/28/32

Writing file ./RESULTS/DAILY/080210/CALIBRATION_PULSES/Calibration_pulses_data_WVS_IS2_VV_2008-02-10_4.dat...

Writing ../RESULTS/DAILY/080210//CALIBRATION_PULSES/Average_P1_P1a_P2_P3_WVS_IS2_VV_4.png...

Writing ../RESULTS/DAILY/080210//CALIBRATION_PULSES/Transmit_Power_WVS_IS2_VV_4.png...

Analysing products GM1 SS3 H/H

Getting calibration pulses data for GM1 SS3 H/H from 2008-02-10 00:00:00 to 2008-02-10 21:00:02. Rows: 1/5/9/13/17/21/25/29

Writing file ./RESULTS/DAILY/080210/CALIBRATION_PULSES/Calibration_pulses_data_GM1_SS3_HH_2008-02-10_1.dat...

Writing ../RESULTS/DAILY/080210//CALIBRATION_PULSES/Average_P1_P1a_P2_P3_GM1_SS3_HH_1.png...

Writing ../RESULTS/DAILY/080210//CALIBRATION_PULSES/Transmit_Power_GM1_SS3_HH_1.png...

Getting calibration pulses data for GM1 SS3 H/H from 2008-02-10 00:00:00 to 2008-02-10 21:00:02. Rows: 2/6/10/14/18/22/26/30

Writing file ./RESULTS/DAILY/080210/CALIBRATION_PULSES/Calibration_pulses_data_GM1_SS3_HH_2008-02-10_2.dat...

Writing ../RESULTS/DAILY/080210//CALIBRATION_PULSES/Average_P1_P1a_P2_P3_GM1_SS3_HH_2.png...

Writing ../RESULTS/DAILY/080210//CALIBRATION_PULSES/Transmit_Power_GM1_SS3_HH_2.png...

Getting calibration pulses data for GM1 SS3 H/H from 2008-02-10 00:00:00 to 2008-02-10 21:00:02. Rows: 3/7/11/15/19/23/27/31
Writing file ./RESULTS/DAILY/080210/CALIBRATION_PULSES/Calibration_pulses_data_GM1_SS3_HH_2008-02-10_3.dat...
Writing ../../RESULTS/DAILY/080210//CALIBRATION_PULSES/Average_P1_P1a_P2_P3_GM1_SS3_HH_3.png...
Writing ../../RESULTS/DAILY/080210//CALIBRATION_PULSES/Transmit_Power_GM1_SS3_HH_3.png...

Getting calibration pulses data for GM1 SS3 H/H from 2008-02-10 00:00:00 to 2008-02-10 21:00:02. Rows: 4/8/12/16/20/24/28/32
Writing file ./RESULTS/DAILY/080210/CALIBRATION_PULSES/Calibration_pulses_data_GM1_SS3_HH_2008-02-10_4.dat...
Writing ../../RESULTS/DAILY/080210//CALIBRATION_PULSES/Average_P1_P1a_P2_P3_GM1_SS3_HH_4.png...
Writing ../../RESULTS/DAILY/080210//CALIBRATION_PULSES/Transmit_Power_GM1_SS3_HH_4.png...

CALIBRATION PULSES ANALYSIS completed

#####

DOPPLER ANALYSIS

#####

Creating directory ./RESULTS/DAILY/080210/DOPPLER...

DOPPLER ANX Analysis will be performed from 2008-02-10 00:00:00 to 2008-02-10 21:00:02

Analysing products WVS IS2 V/V

Getting doppler data for WVS IS2 V/V from 2008-02-10 00:00:00 to 2008-02-10 21:00:02...

Writing file ./RESULTS/DAILY/080210/DOPPLER/Doppler_data_WVS_IS2_VV_2008-02-10.dat...

Running IDL program...

Writing file ../../RESULTS/DAILY/080210/DOPPLER/DOPPLER_ANX_WVS_IS2_VV.png...

Analysing products GM1 SS1 H/H

Getting doppler data for GM1 SS1 H/H from 2008-02-10 00:00:00 to 2008-02-10 21:00:02...

Writing file ./RESULTS/DAILY/080210/DOPPLER/Doppler_data_GM1_SS1_HH_2008-02-10.dat...

Running IDL program...

Writing file ../../RESULTS/DAILY/080210/DOPPLER/DOPPLER_ANX_GM1_SS1_HH.png...

DOPPLER JUMPS Analysis will be performed on WSM products from 2008-02-10 00:00:00 to 2008-02-10 21:00:02

Analysing by default products WSM

Getting doppler jumps data for WSM from 2008-02-10 00:00:00 to 2008-02-10 21:00:02...

Writing file ./RESULTS/DAILY/080210/DOPPLER/Doppler_Jumps_data_WSM_2008-02-10.dat...

Running IDL program...

Writing file ../../RESULTS/DAILY/080210/DOPPLER/DOPPLER_JUMPS_ANX_WSM.png...

Writing file ../../RESULTS/DAILY/080210/DOPPLER/DOPPLER_JUMPS_Date_WSM.png...

DOPPLER MAP Analysis will be performed from 2008-02-10 00:00:00 to 2008-02-10 21:00:02

Analysing products WVS IS2 V/V

Loading predicted doppler values....

Phase: descending

Found data...

Computing mean error doppler estimated-predicted...

Mean error = -13.891802 Hz

Writing file ../../RESULTS/DAILY/080210//DOPPLER/DOPPLER_Estimated-Predicted-MeanError_WVS_IS2_VV_desc.jpg...

Writing file ../../RESULTS/DAILY/080210//DOPPLER/DOPPLER_Absolute_WVS_IS2_VV_desc.jpg...

```
Loading predicted doppler values....
Phase: ascending
Found data...
Computing mean error doppler estimated-predicted...
Mean error = -19.314889 Hz
Writing file ../../RESULTS/DAILY/080210//DOPPLER/DOPPLER_Estimated-Predicted-MeanError_WVS_IS2_VV_asc.jpg...
Writing file ../../RESULTS/DAILY/080210//DOPPLER/DOPPLER_Absolute_WVS_IS2_VV_asc.jpg...
```

```
Analysing products GM1 SS1 H/H
Loading predicted doppler values....
Phase: descending
Found data...
Computing mean error doppler estimated-predicted...
Mean error = -8.4588785 Hz
Writing file ../../RESULTS/DAILY/080210//DOPPLER/DOPPLER_Estimated-Predicted-MeanError_GM1_SS1_HH_desc.jpg...
Writing file ../../RESULTS/DAILY/080210//DOPPLER/DOPPLER_Absolute_GM1_SS1_HH_desc.jpg...
```

```
Loading predicted doppler values....
Phase: ascending
Found data...
Computing mean error doppler estimated-predicted...
Mean error = -23.755765 Hz
Writing file ../../RESULTS/DAILY/080210//DOPPLER/DOPPLER_Estimated-Predicted-MeanError_GM1_SS1_HH_asc.jpg...
Writing file ../../RESULTS/DAILY/080210//DOPPLER/DOPPLER_Absolute_GM1_SS1_HH_asc.jpg...
```

```
DOPPLER ANALYSIS completed
#####
```

```
CHIRP ANALYSIS
#####
Creating directory ./RESULTS/DAILY/080210/CHIRP...
```

```
*****
*****
CHIRP Analysis will be performed from 2008-02-10 00:00:00 to 2008-02-10 21:00:02
```

```
Analysing products WSM SS1 H/H
*****
Getting ScaleFactor data for WSM SS1 H/H from 2008-02-10 00:00:00 to 2008-02-10 21:00:02...
Writing file ./RESULTS/DAILY/080210/CHIRP/ScaleFactor_data_WSM_SS1_HH_2008-02-10.dat...
Running IDL program...
Writing file ../../RESULTS/DAILY/080210/CHIRP/ScaleFactor_ANX_WSM_SS1_HH.png...
Writing file ../../RESULTS/DAILY/080210/CHIRP/ScaleFactor_DATE_WSM_SS1_HH.png...
```

```
Analysing products WSM SS1 V/V
*****
Getting ScaleFactor data for WSM SS1 V/V from 2008-02-10 00:00:00 to 2008-02-10 21:00:02...
Writing file ./RESULTS/DAILY/080210/CHIRP/ScaleFactor_data_WSM_SS1_VV_2008-02-10.dat...
Running IDL program...
Writing file ../../RESULTS/DAILY/080210/CHIRP/ScaleFactor_ANX_WSM_SS1_VV.png...
Writing file ../../RESULTS/DAILY/080210/CHIRP/ScaleFactor_DATE_WSM_SS1_VV.png...
```

```
CHIRP ANALYSIS completed
#####
```

RAW DATA ANALYSIS

Analysis will be performed from 2008-02-10 00:00:00 to 2008-02-10 21:00:02
Results will be exported to the directory: ./RESULTS/DAILY/080210/RAW_DATA

Creating directory ./RESULTS/DAILY/080210/RAW_DATA...

Getting raw data for WVS from 2008-02-10 00:00:00 to 2008-02-10 21:00:02...
Writing file ./RESULTS/DAILY/080210/RAW_DATA/Raw_data_WVS_2008-02-10.dat...
Running IDL program to create graphs...

Creating image ../RESULTS/DAILY/080210/RAW_DATA/Raw_data_WVS_input_mean.png...
Creating image ../RESULTS/DAILY/080210/RAW_DATA/Raw_data_WVS_input_stdev.png...
Creating image ../RESULTS/DAILY/080210/RAW_DATA/Raw_data_WVS_gain_imbalance.png...

Getting raw data for IMM from 2008-02-10 00:00:00 to 2008-02-10 21:00:02...
Writing file ./RESULTS/DAILY/080210/RAW_DATA/Raw_data_IMM_2008-02-10.dat...
Running IDL program to create graphs...

Creating image ../RESULTS/DAILY/080210/RAW_DATA/Raw_data_IMM_input_mean.png...
Creating image ../RESULTS/DAILY/080210/RAW_DATA/Raw_data_IMM_input_stdev.png...
Creating image ../RESULTS/DAILY/080210/RAW_DATA/Raw_data_IMM_gain_imbalance.png...

RAW DATA ANALYSIS completed
#####

TELEMETRY ANALYSIS

Analysis will be performed from 2008-02-10 00:00:00 to 2008-02-10 21:00:02
Results will be exported to the directory: ./RESULTS/DAILY/080210/TELEMETRY

Creating directory ./RESULTS/DAILY/080210/TELEMETRY...

Looking for gaps and missing lines in WVS products...

Checking 19 products from PDE...
Checking 20 products from PDK...

Looking for gaps and missing lines in GM1 products...

Checking 20 products from PDE...
Checking 43 products from PDK...

Looking for gaps and missing lines in APM products...

Checking 6 products from PDE...
No products from PDK...

Looking for gaps and missing lines in IMM products...

Checking 41 products from PDE...
Checking 5 products from PDK...

Looking for gaps and missing lines in WSM products...

Checking 29 products from PDE...
No products from PDK...

Creating graph of missing lines and gaps...



Creating image: ./RESULTS/DAILY/080210/TELEMETRY/TELEMETRY_Missing_lines.png...
Creating image: ./RESULTS/DAILY/080210/TELEMETRY/TELEMETRY_Gaps.png...

TELEMETRY ANALYSIS completed
#####

BROWSE PRODUCTS ANALYSIS
#####
Analysis will be performed on 2008-02-10

Scanning directory /nas3/ENVISAT/ASAR//ASA_GM_BP...
Results will be exported to the directory: /nas3/ENVISAT/ASAR//ASA_GM_BP/JPG/20080210/

ANALYSIS COMPLETED: 0 GM browse products to see...

Scanning directory /nas3/ENVISAT/ASAR//ASA_AP_BP...
Results will be exported to the directory: /nas3/ENVISAT/ASAR//ASA_AP_BP/JPG/20080210/

ANALYSIS COMPLETED: 0 AP browse products to see...

Scanning directory /nas3/ENVISAT/ASAR//ASA_IM_BP...
Results will be exported to the directory: /nas3/ENVISAT/ASAR//ASA_IM_BP/JPG/20080210/

ANALYSIS COMPLETED: 0 IM browse products to see...

Scanning directory /nas3/ENVISAT/ASAR//ASA_WS_BP...
Results will be exported to the directory: /nas3/ENVISAT/ASAR//ASA_WS_BP/JPG/20080210/

ANALYSIS COMPLETED: 0 WS browse products to see...

BROWSE PRODUCTS ANALYSIS completed
#####

HTML REPORT generation
#####

Building file ./RESULTS/DAILY/080210/asarReport.html...
Building DATA SUMMARY section...
Building AUXILIARY FILES ANALYSIS section...
Building MODULE STEPPING ANALYSIS section...
Building CALIBRATION PULSES ANALYSIS section...
Building DOPPLER ANALYSIS section...
Building CHIRP ANALYSIS section...
Building RAW DATA ANALYSIS section...
Building TELEMETRY ANALYSIS section...

HTML REPORT generation completed
#####



ASAR Daily Report



Calibration pulses for GM1 SS3 H/H

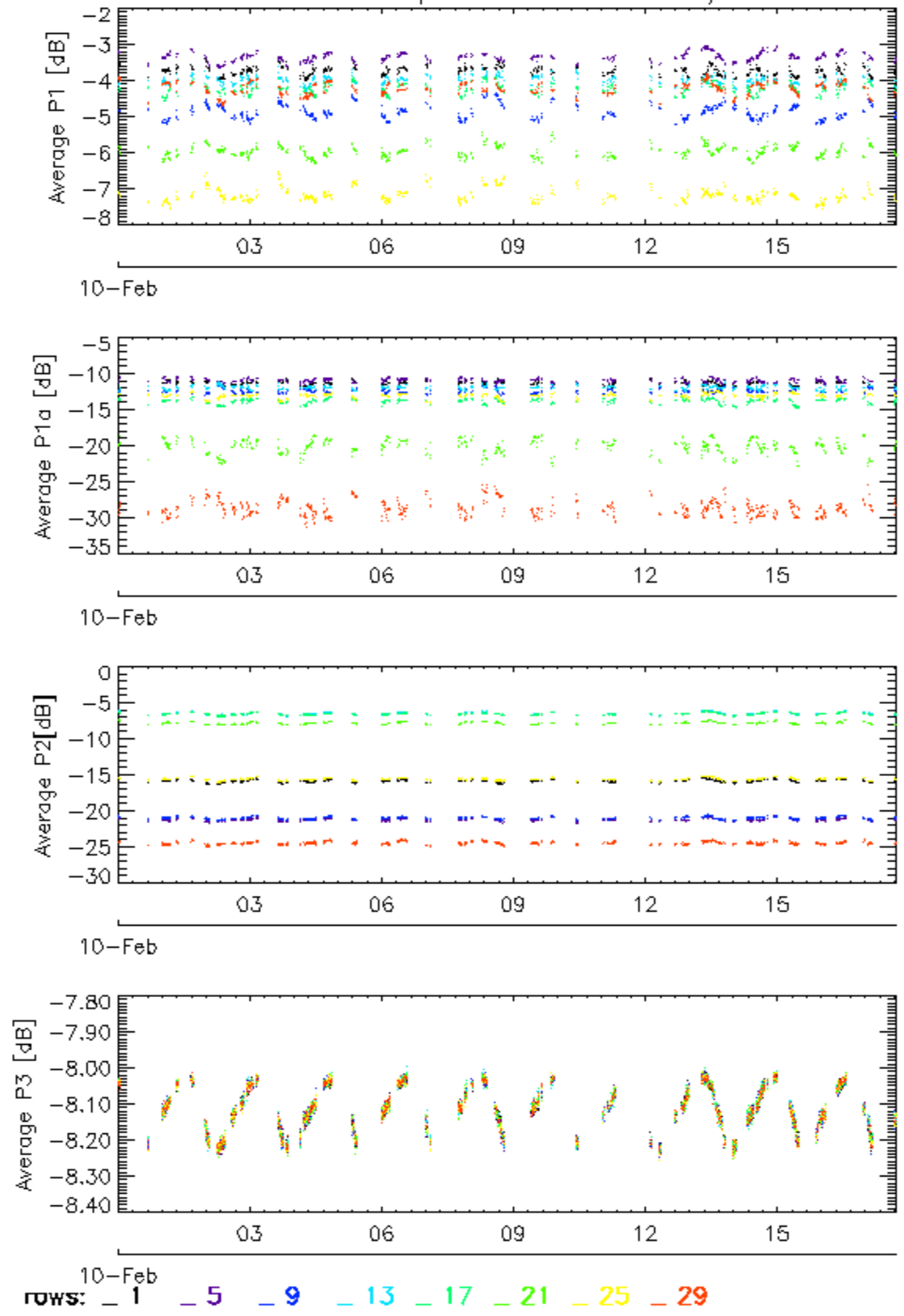

Calibration pulses for GM1 SS3 H/H

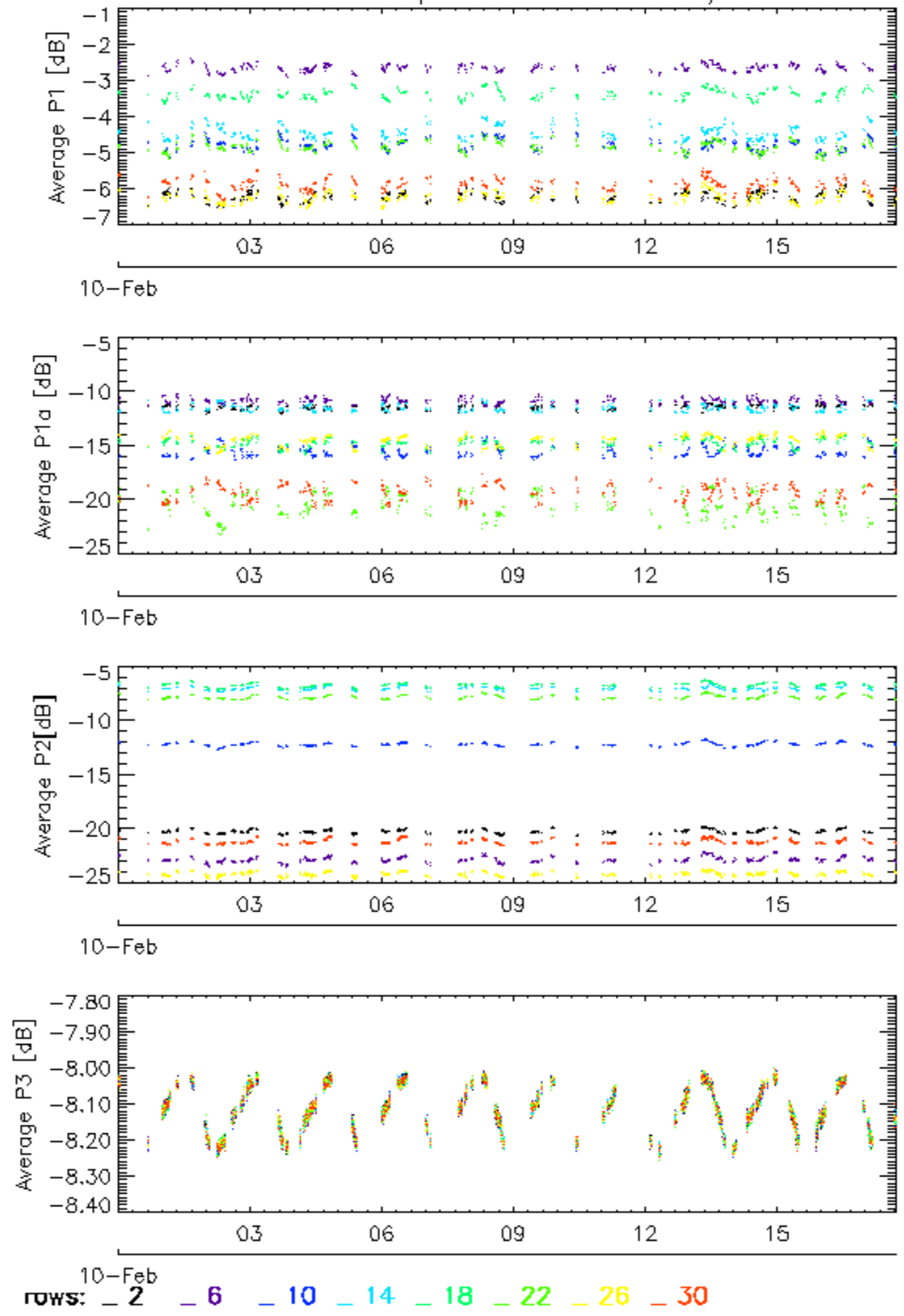

Calibration pulses for GM1 SS3 H/H

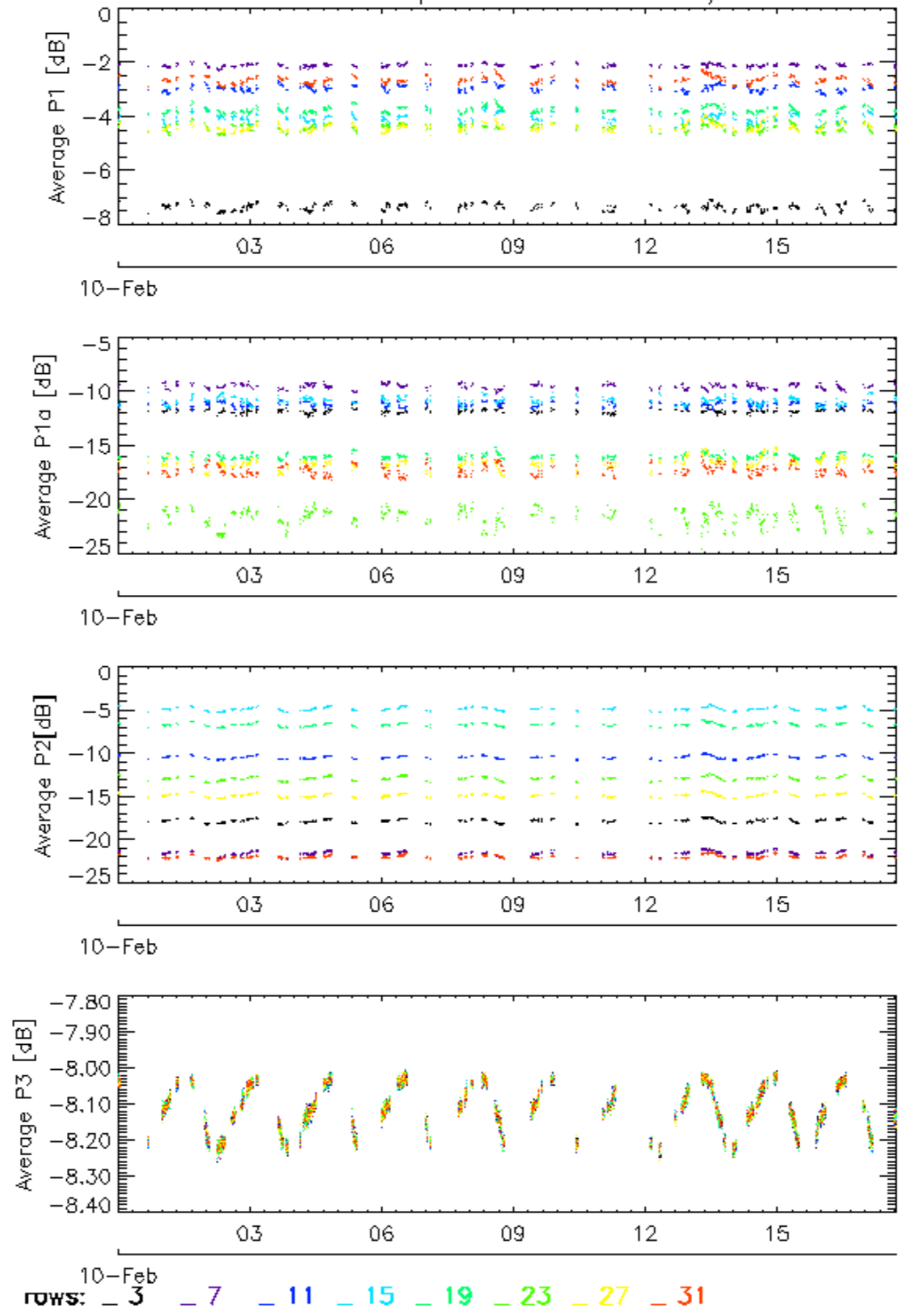

Calibration pulses for GM1 SS3 H/H

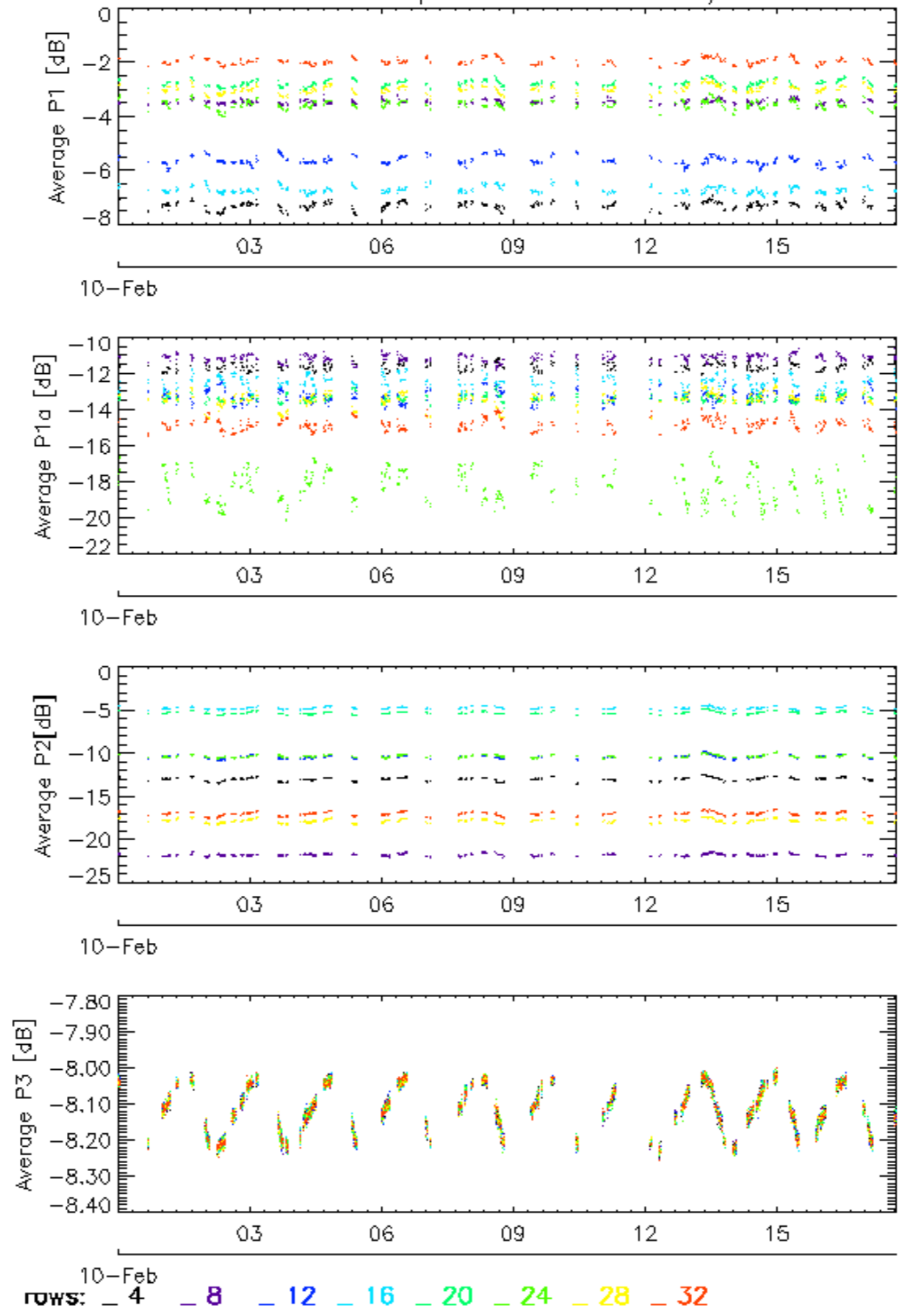

Calibration pulses for WVS IS2 V/V

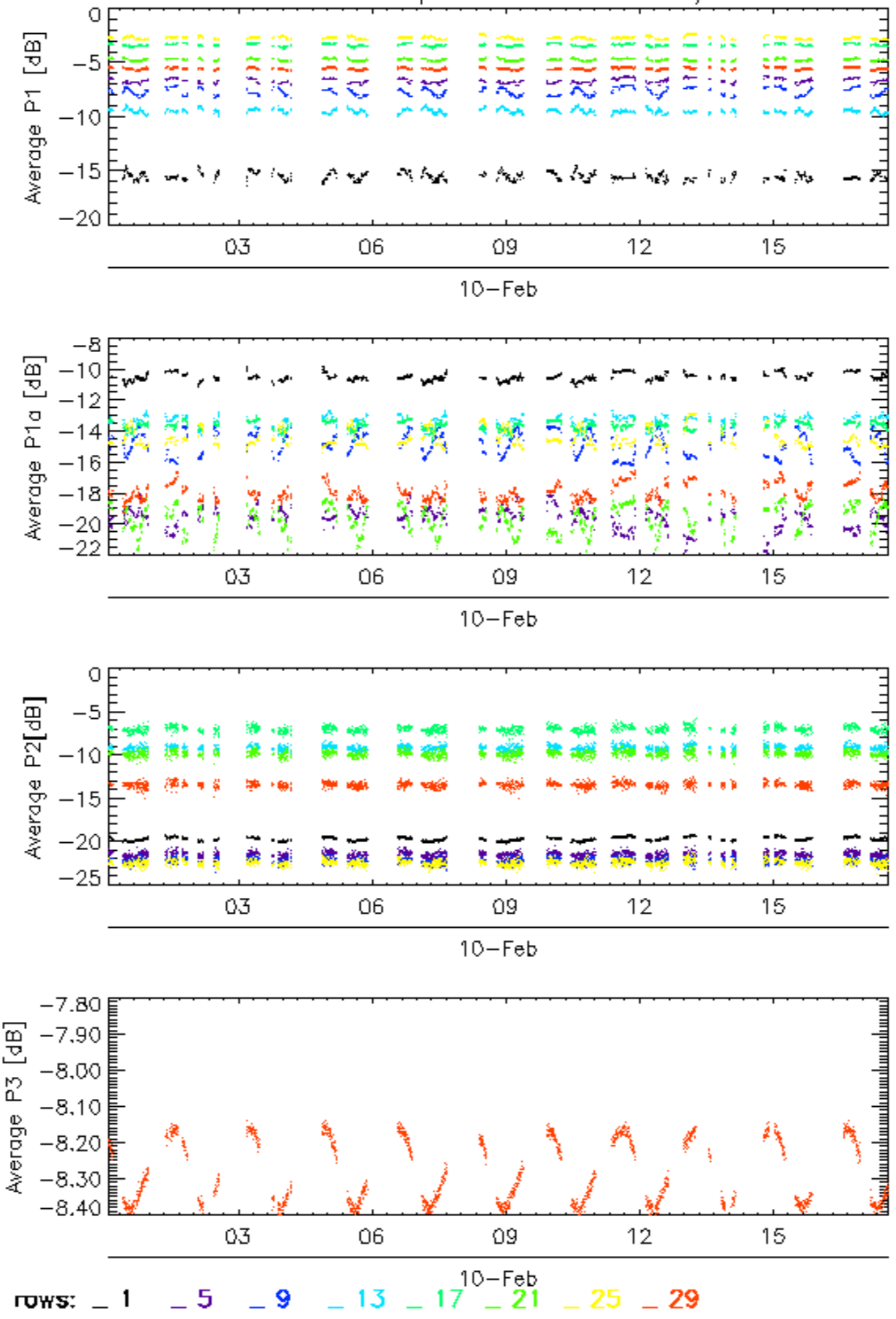

Calibration pulses for WVS IS2 V/V

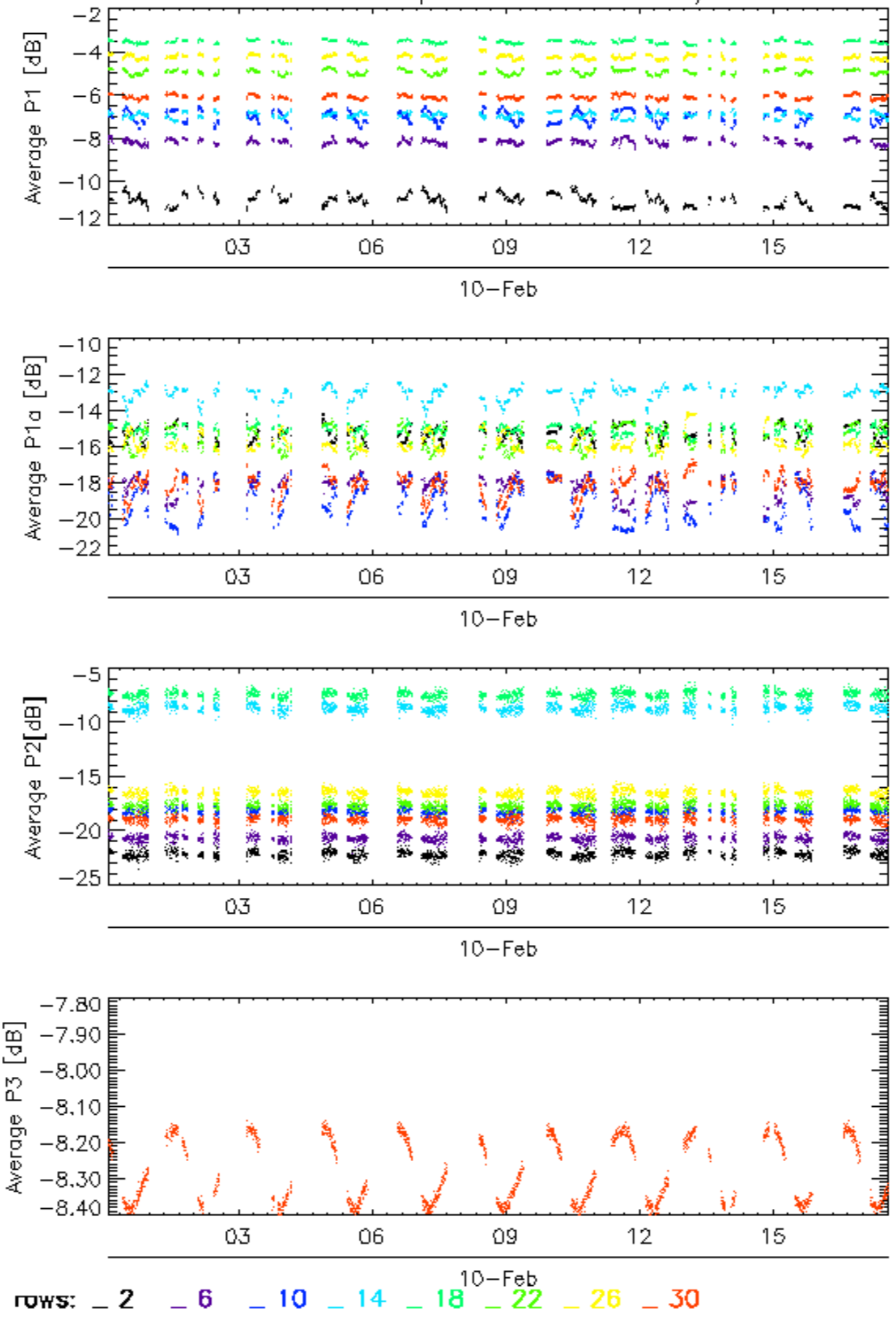

Calibration pulses for WVS IS2 V/V

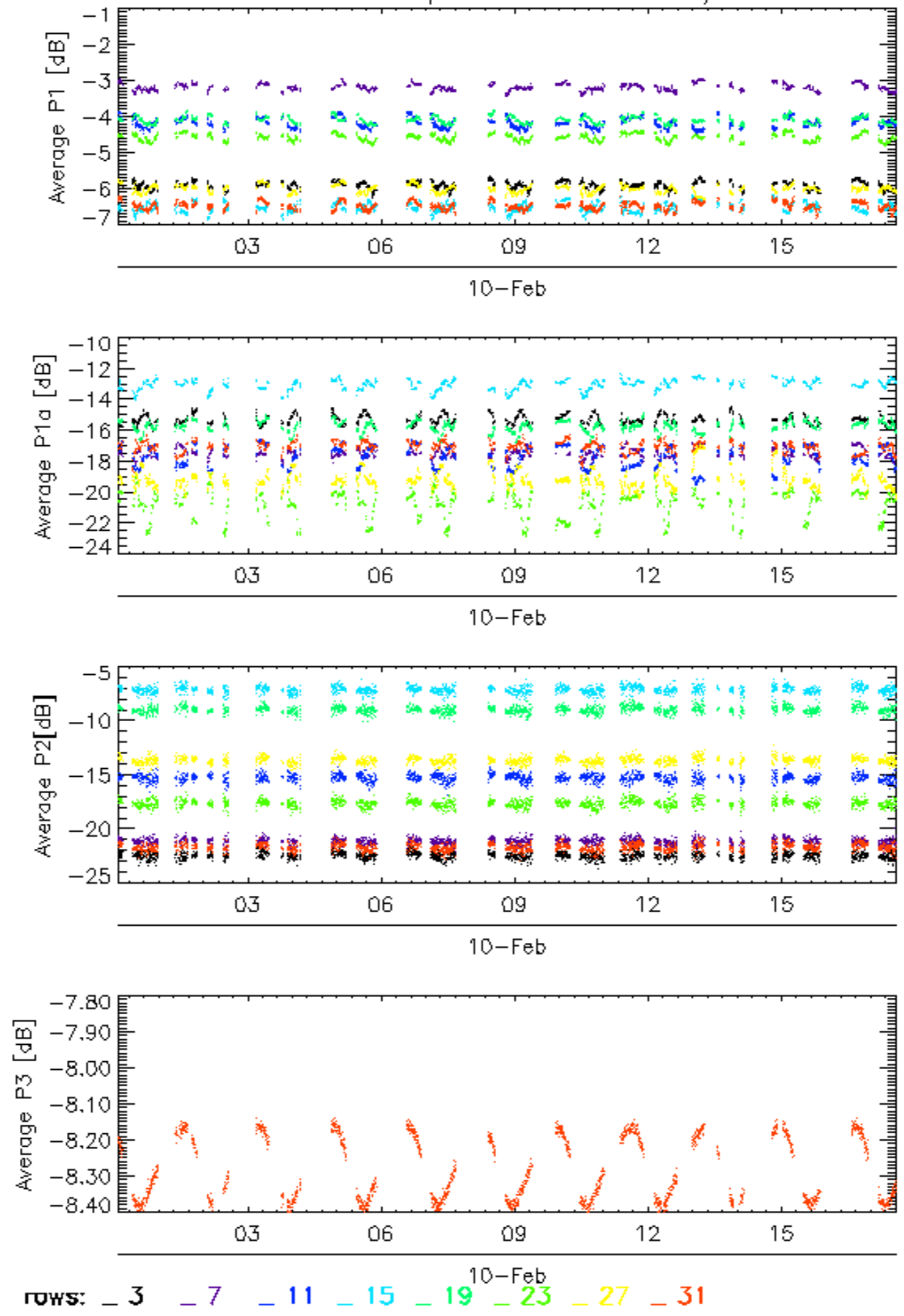

Calibration pulses for WVS IS2 V/V

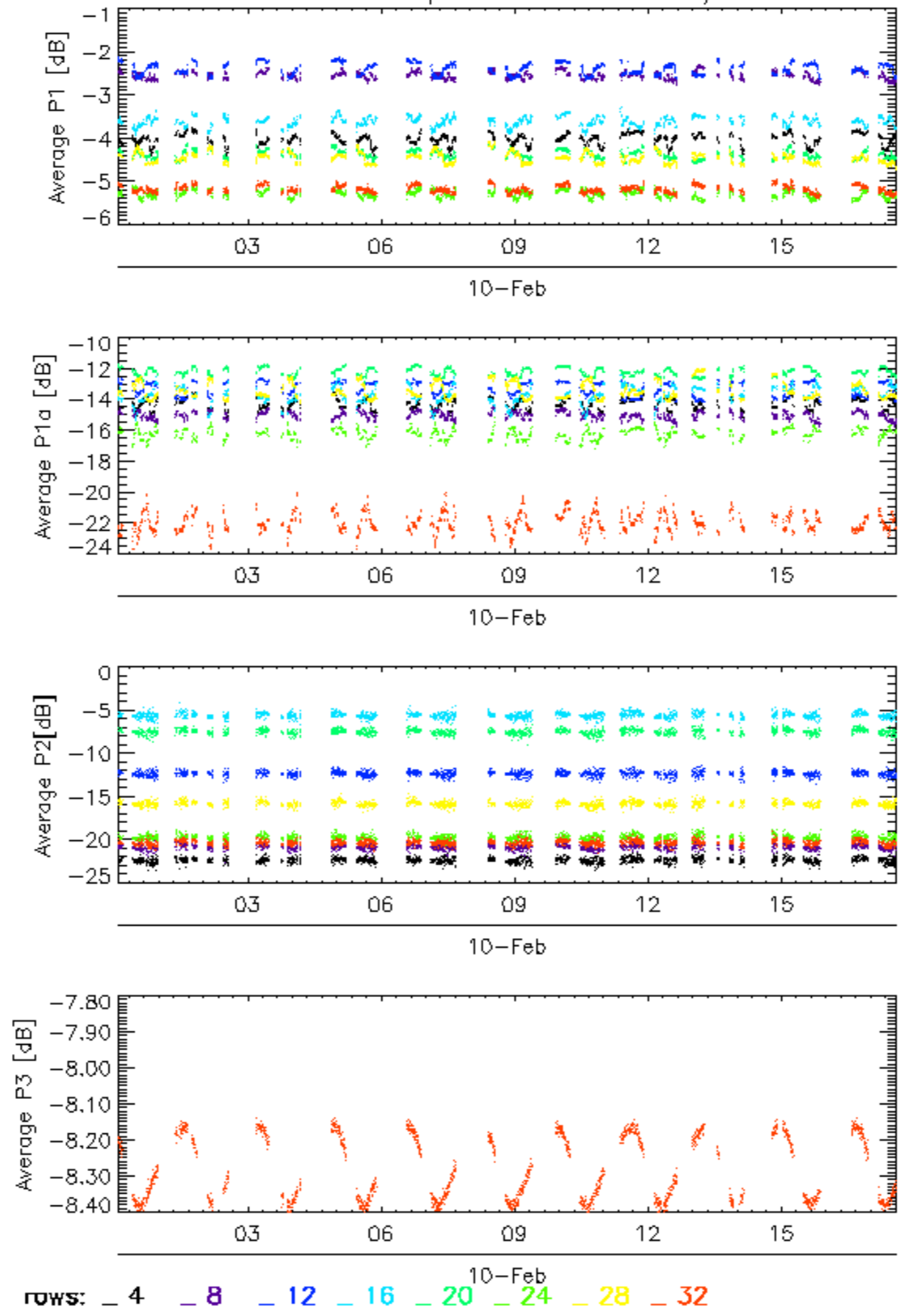

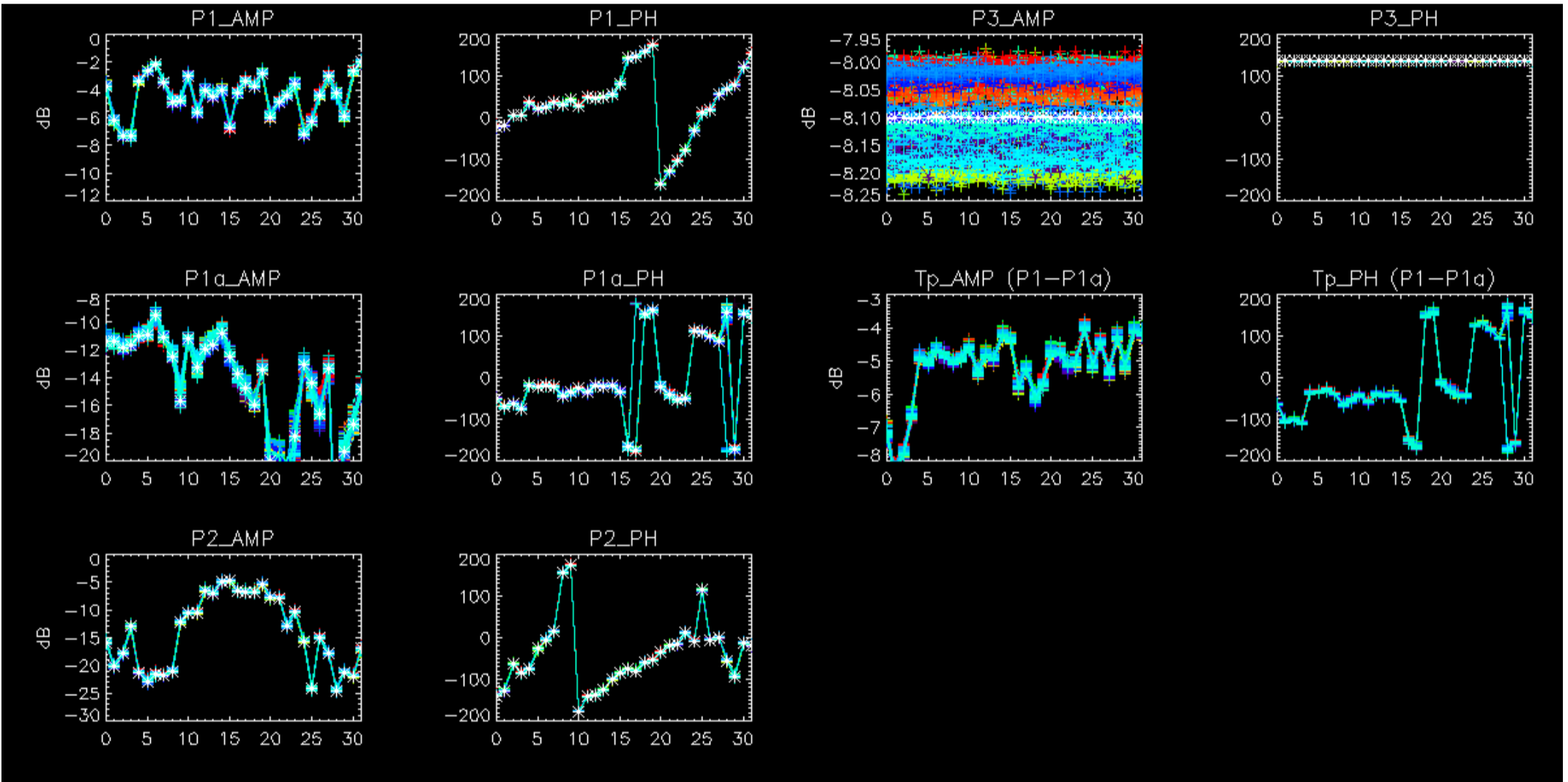

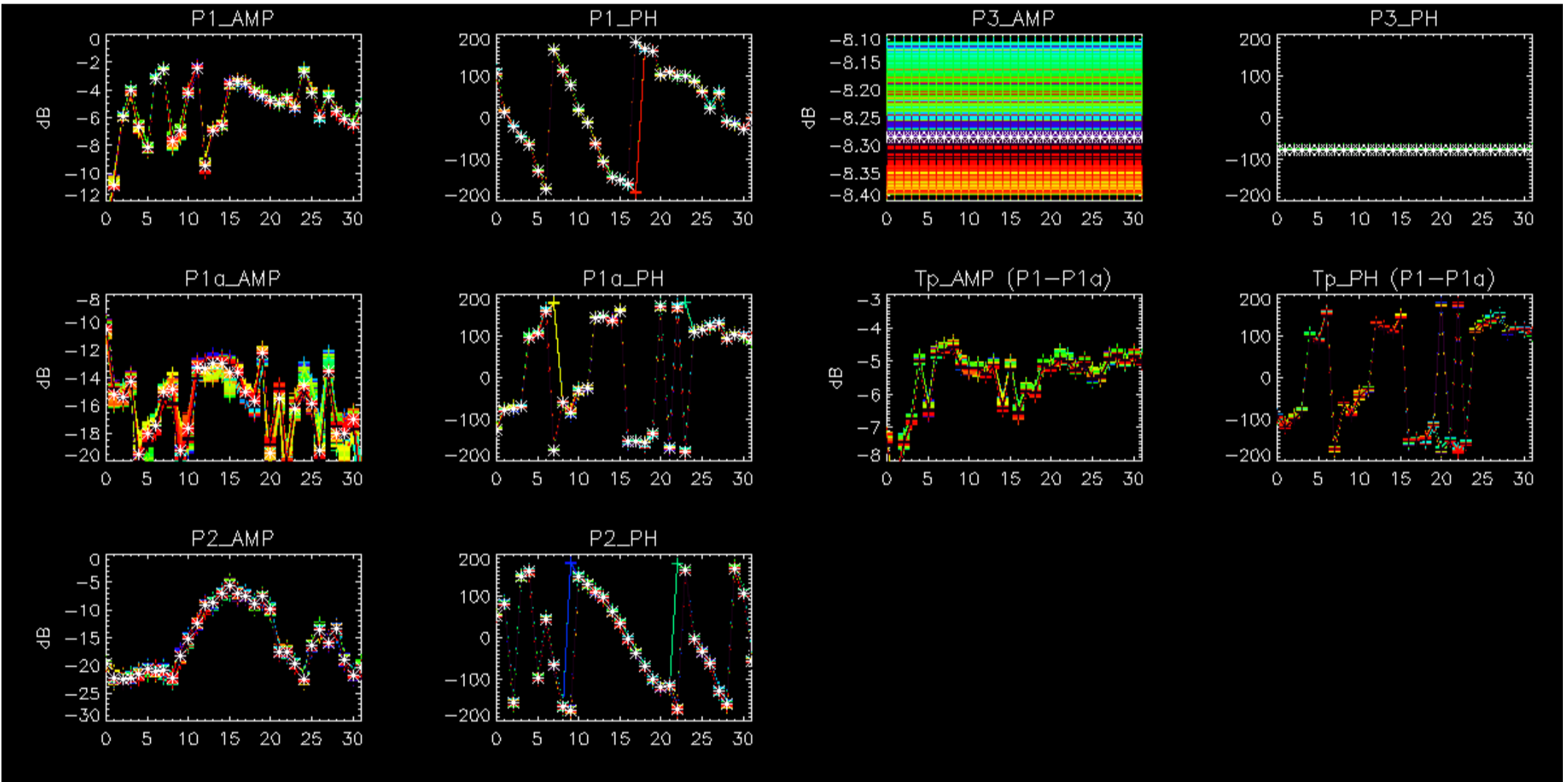

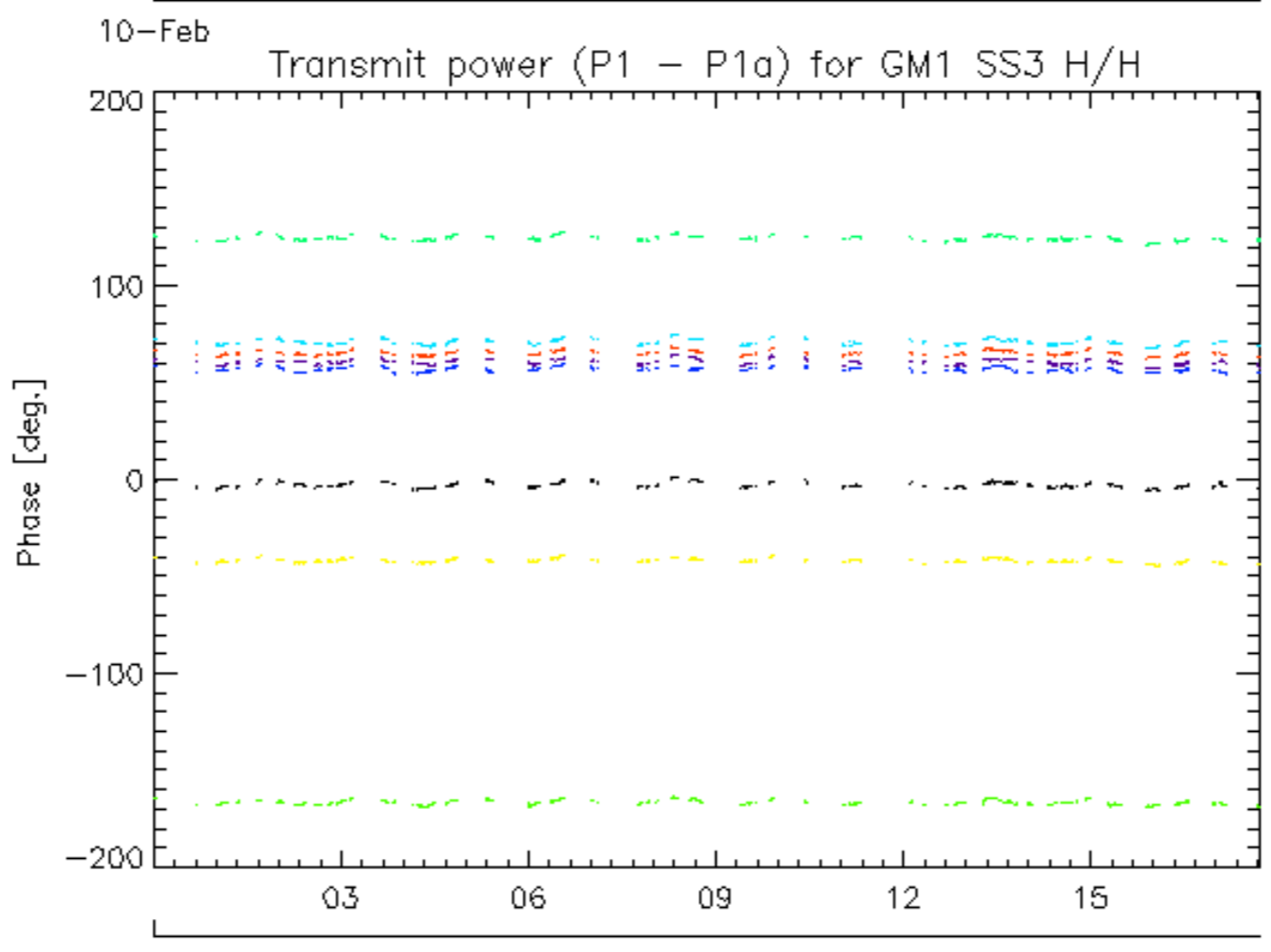
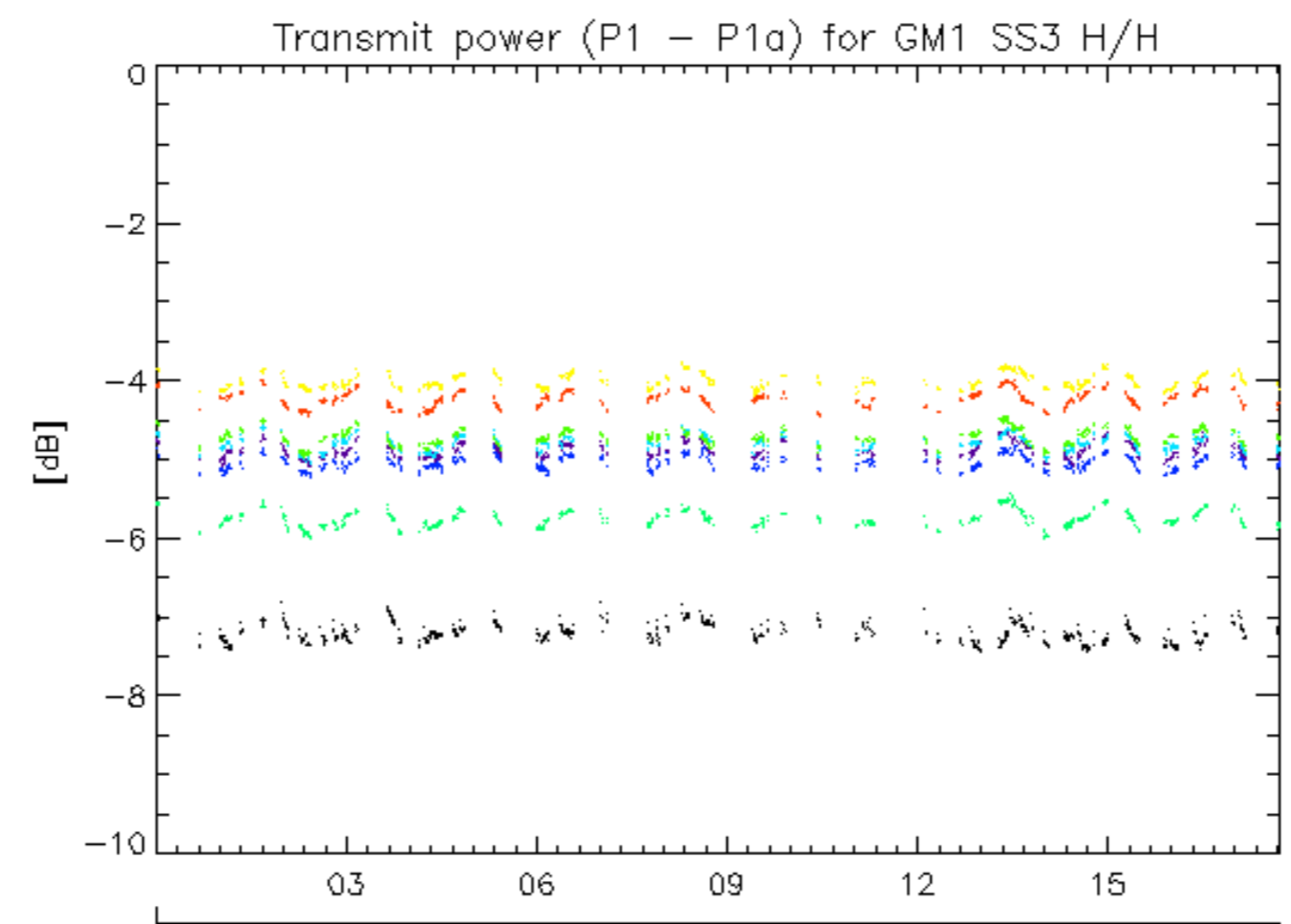

rows: _ 1 _ 5 _ 9 _ 13 _ 17 _ 21 _ 25 _ 29

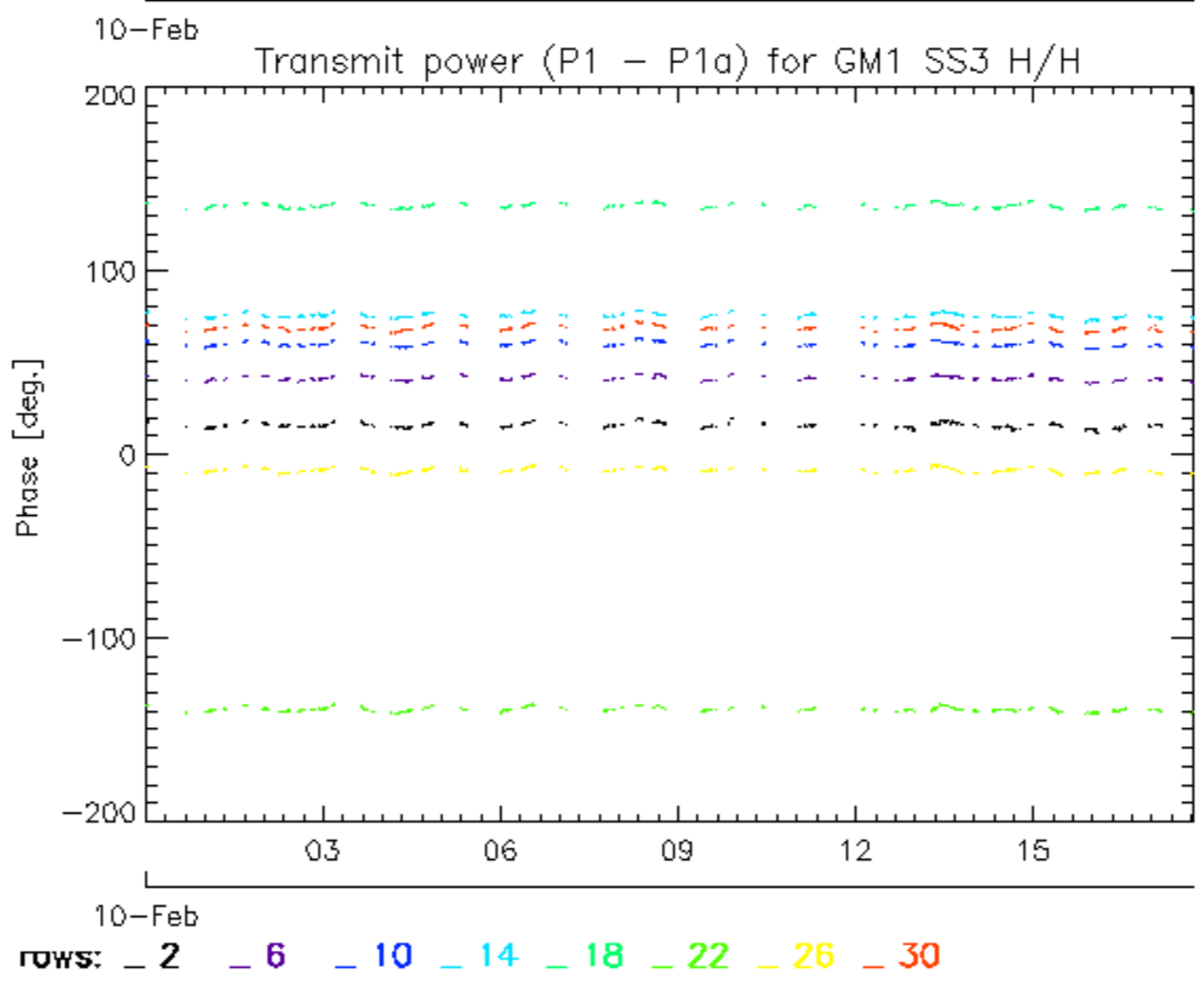
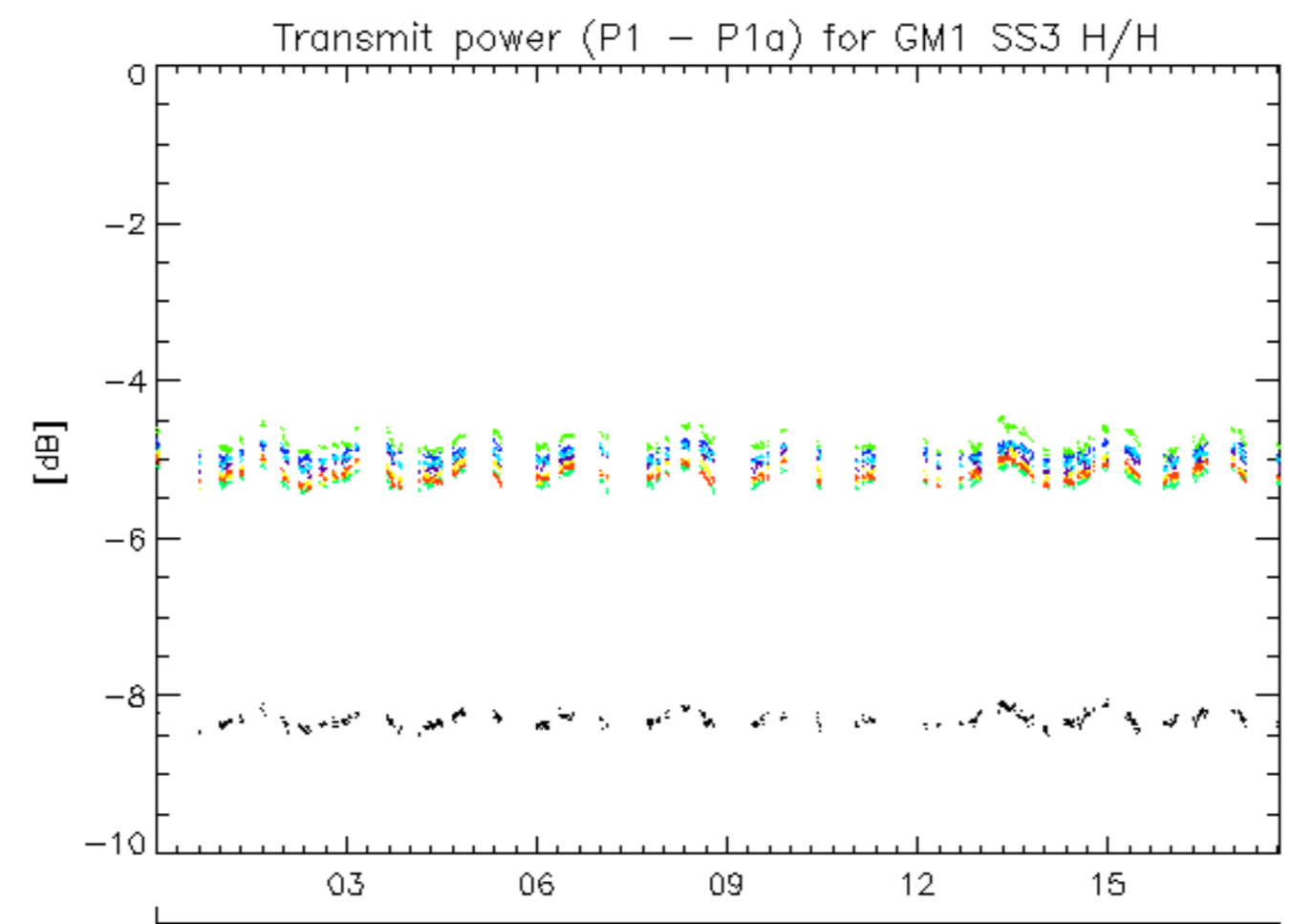

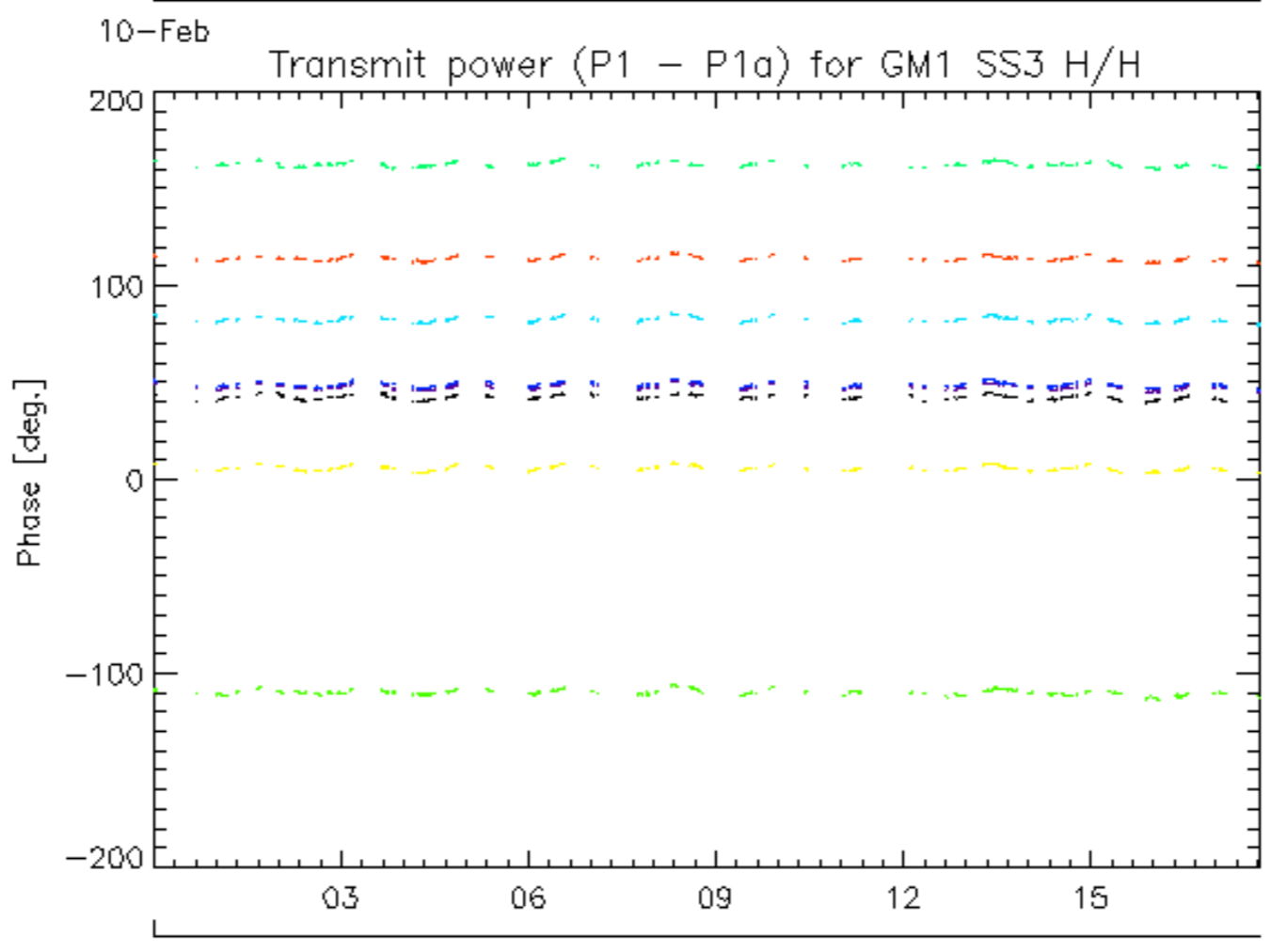
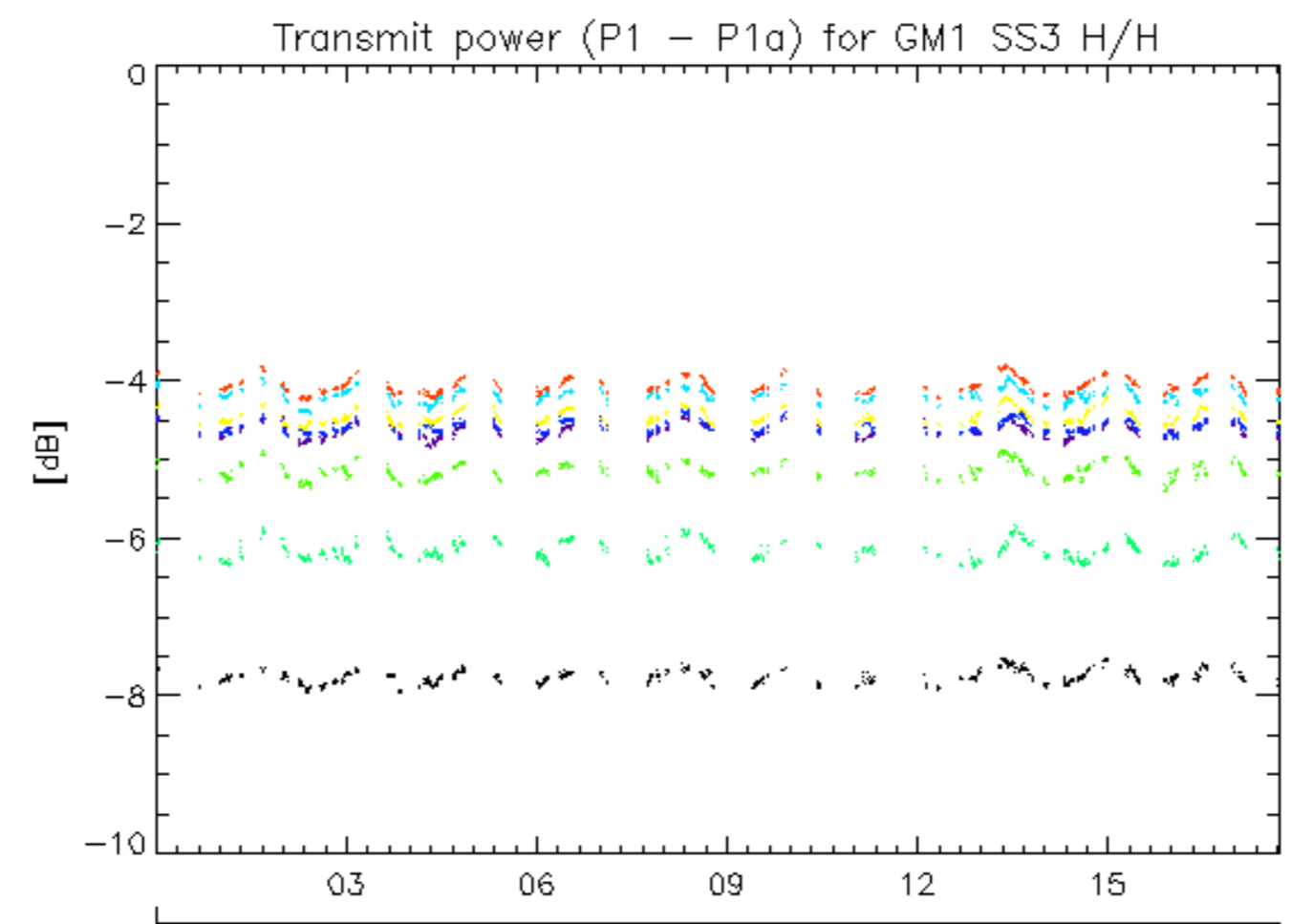

rows: **3** **7** **11** **15** **19** **23** **27** **31**

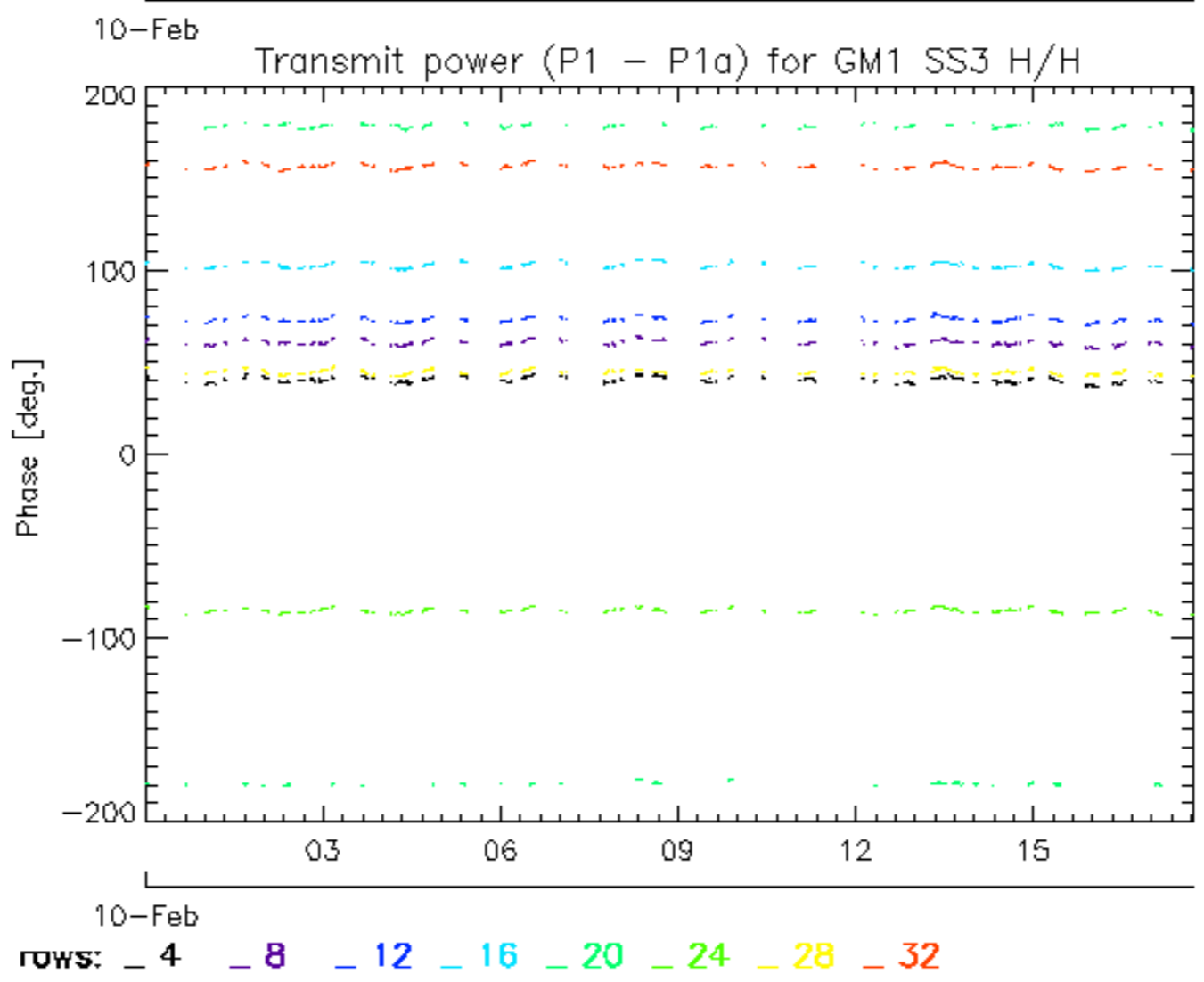
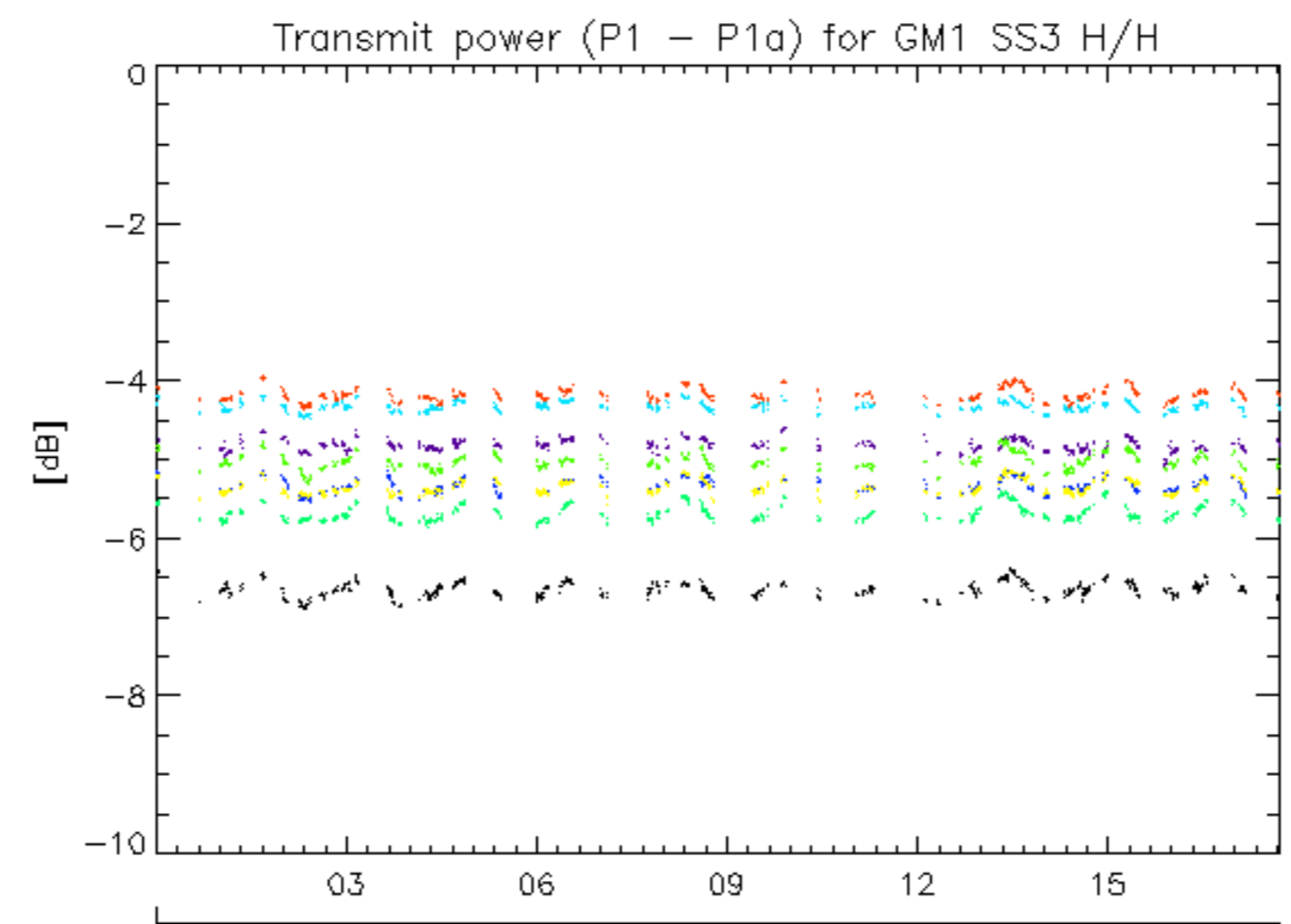

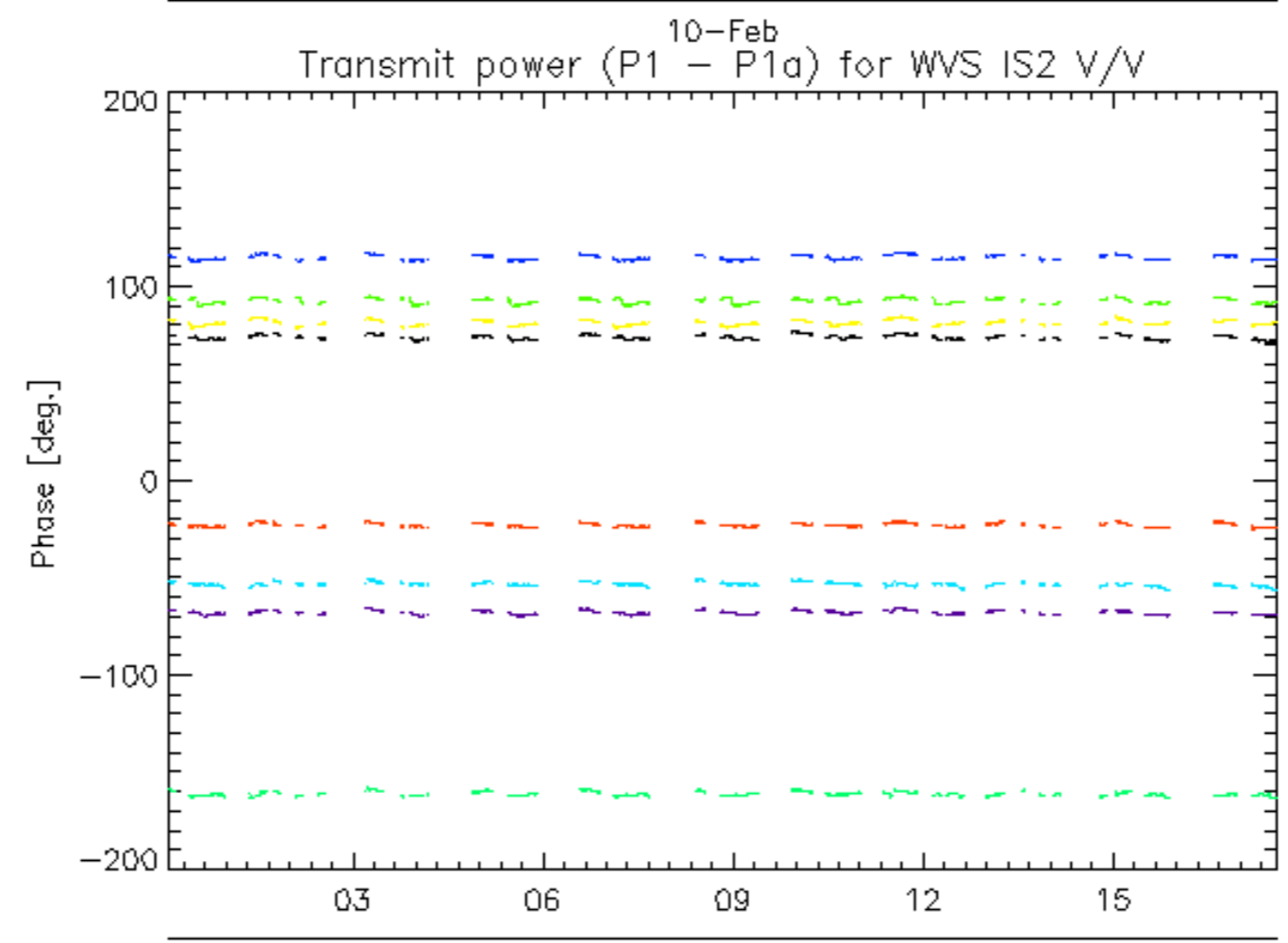
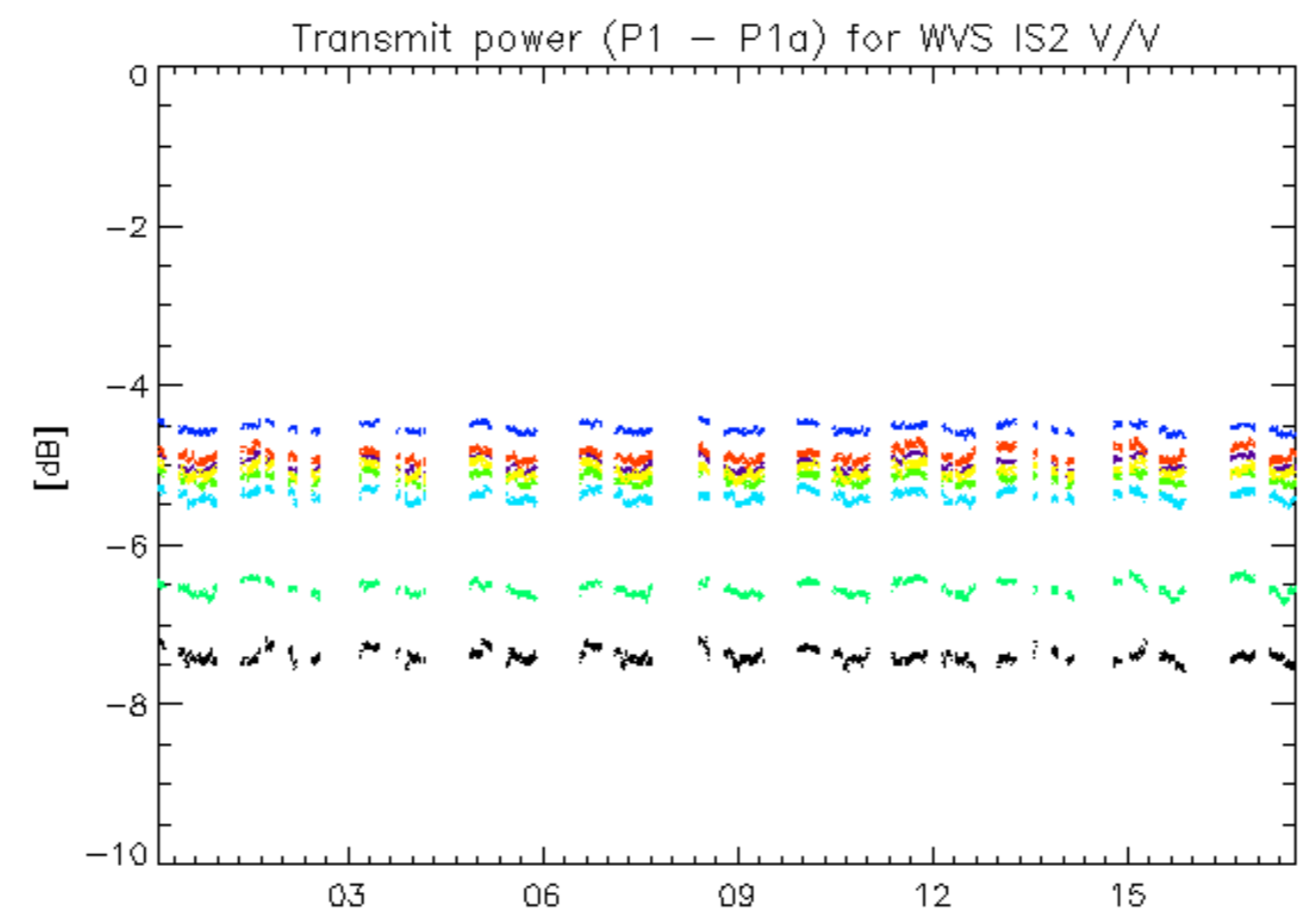

10-Feb
rows: _ 1 _ 5 _ 9 _ 13 _ 17 _ 21 _ 25 _ 29

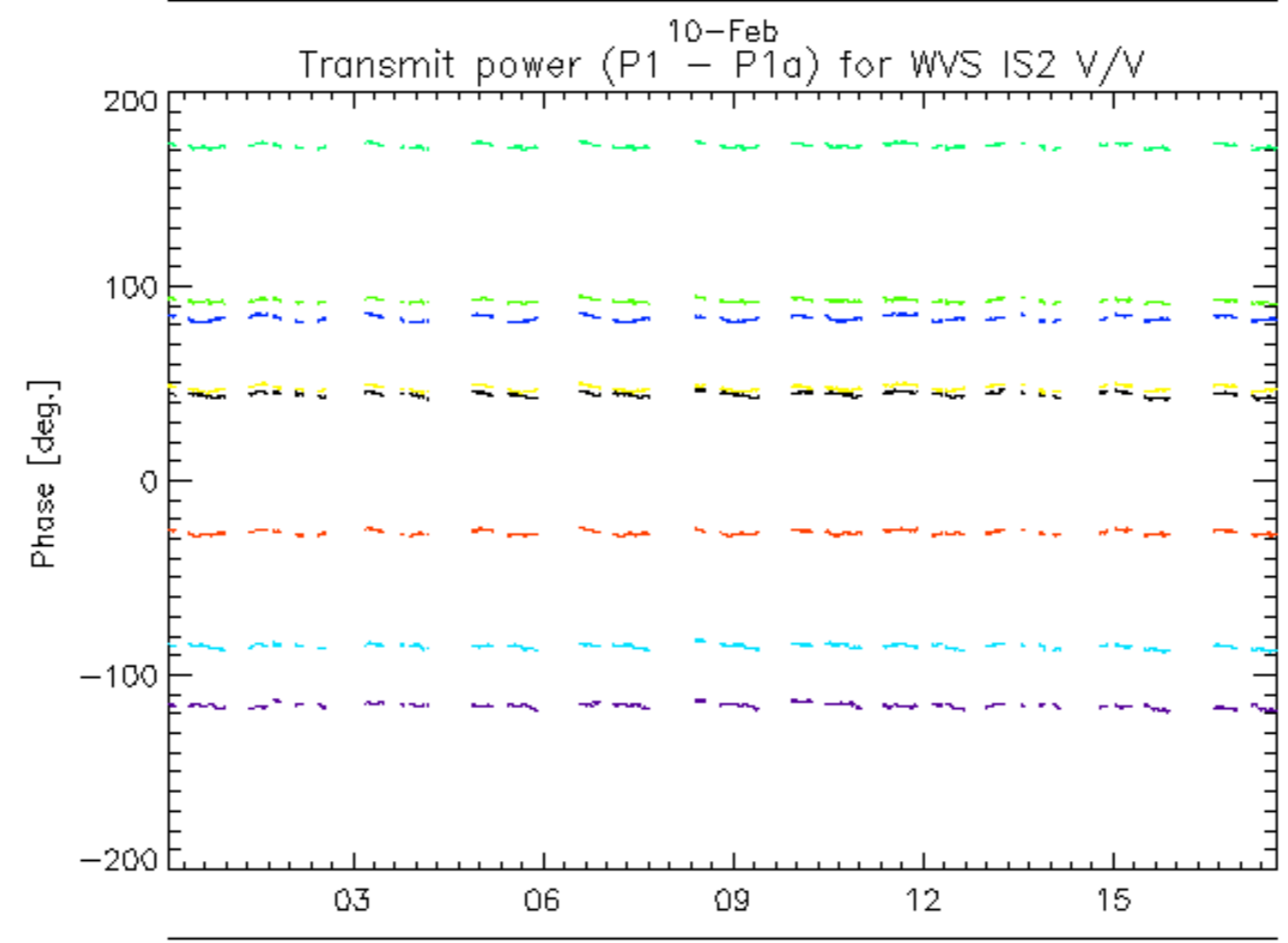
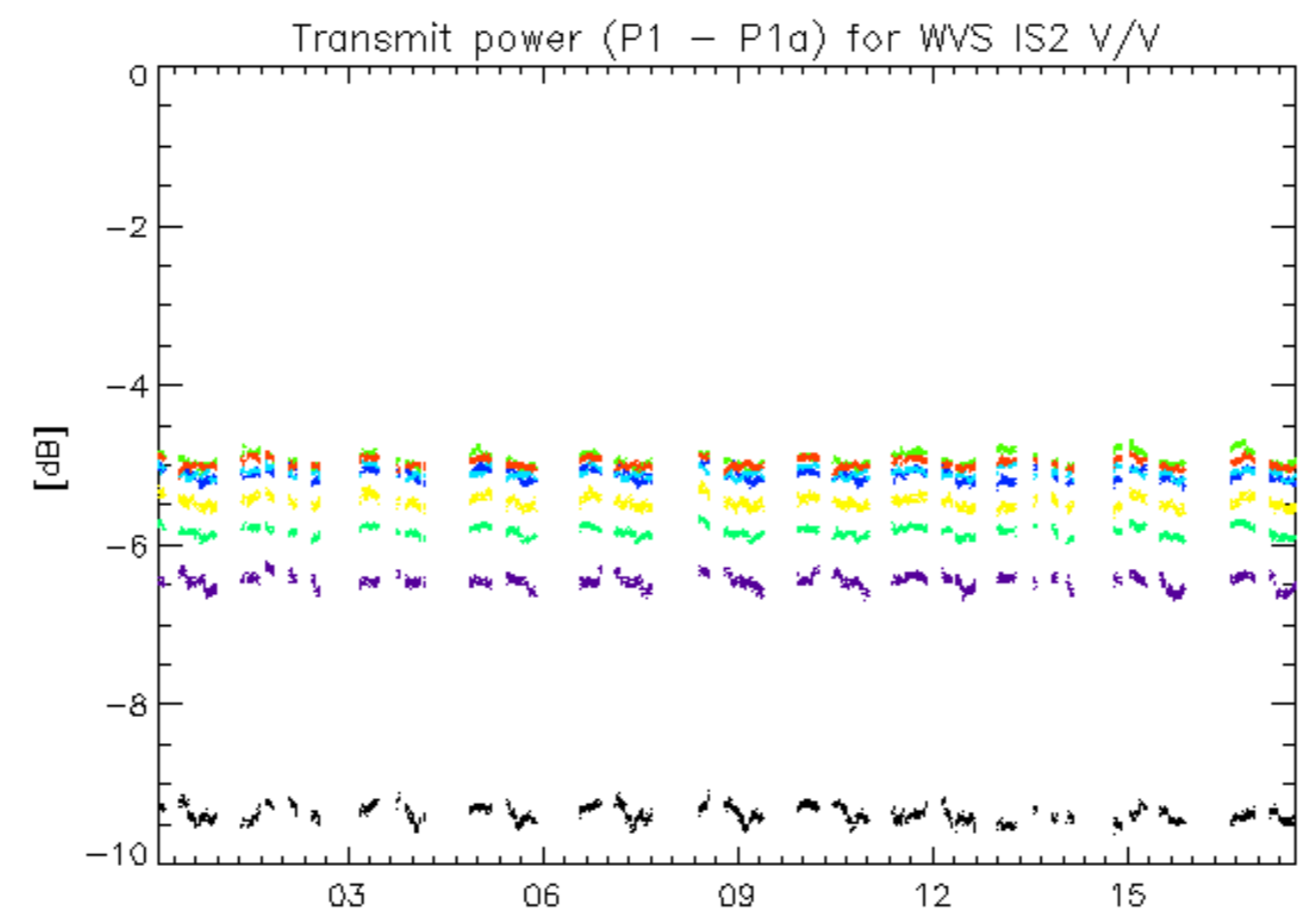

10-Feb
rows: _ 2 _ 6 _ 10 _ 14 _ 18 _ 22 _ 26 _ 30

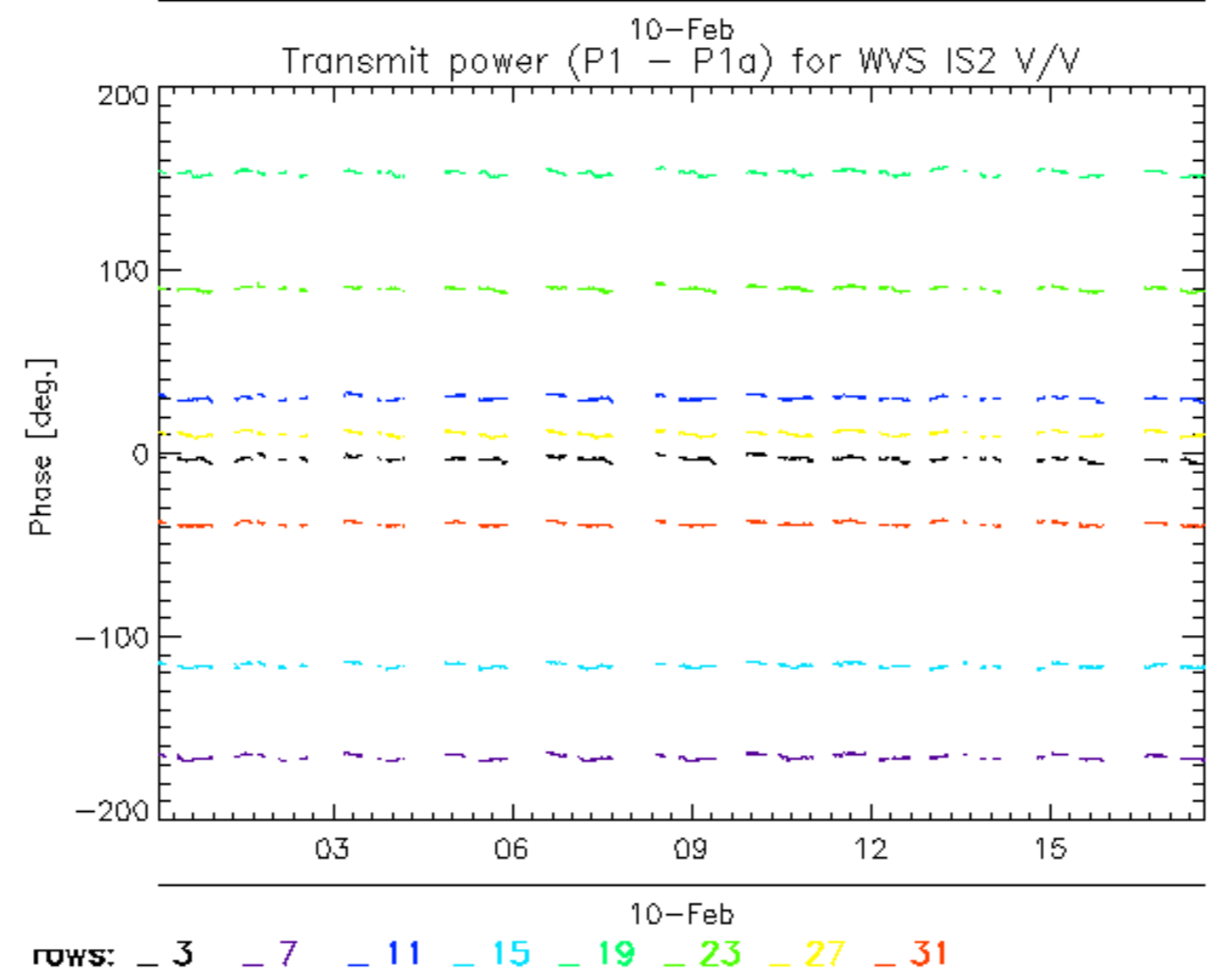
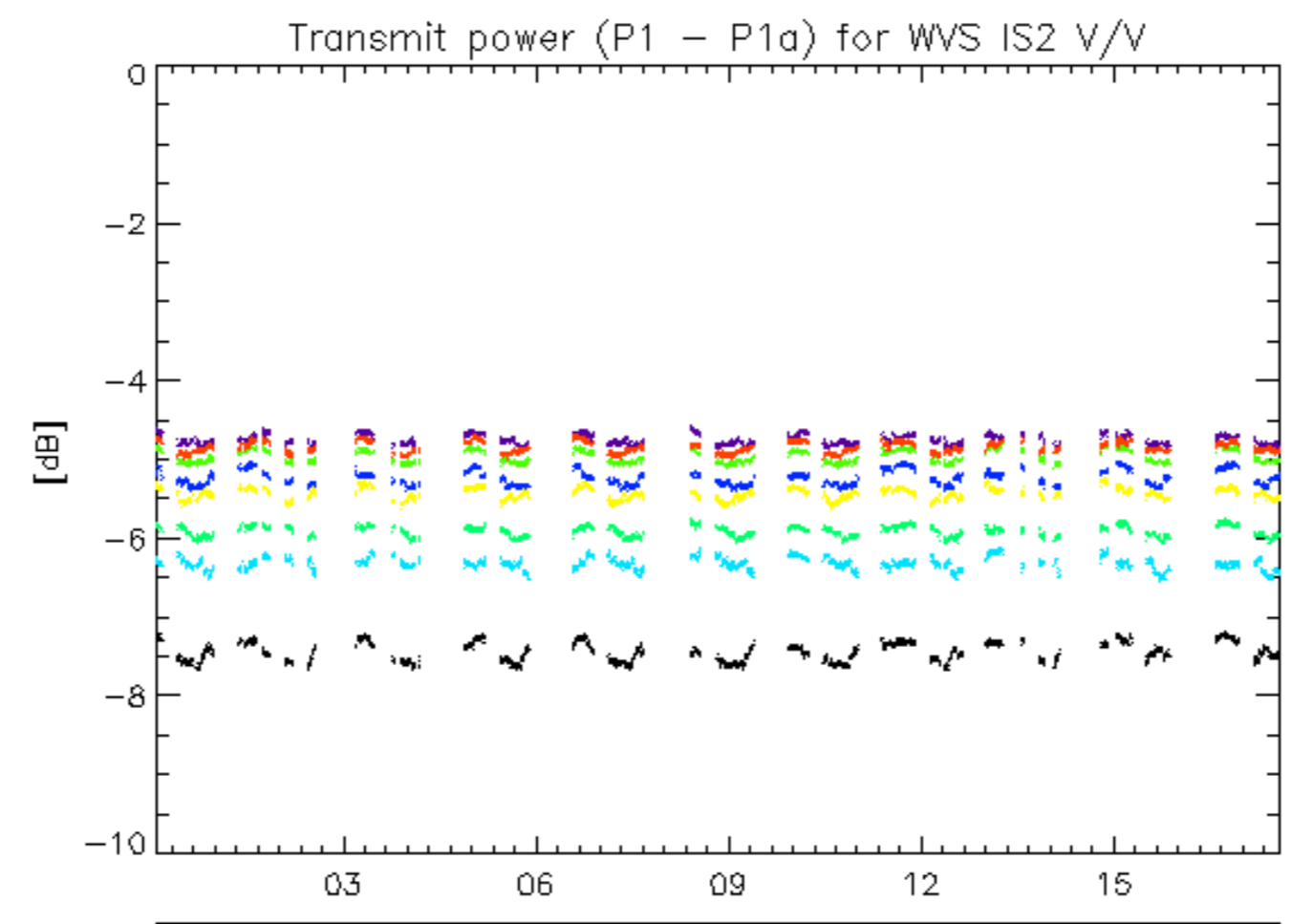

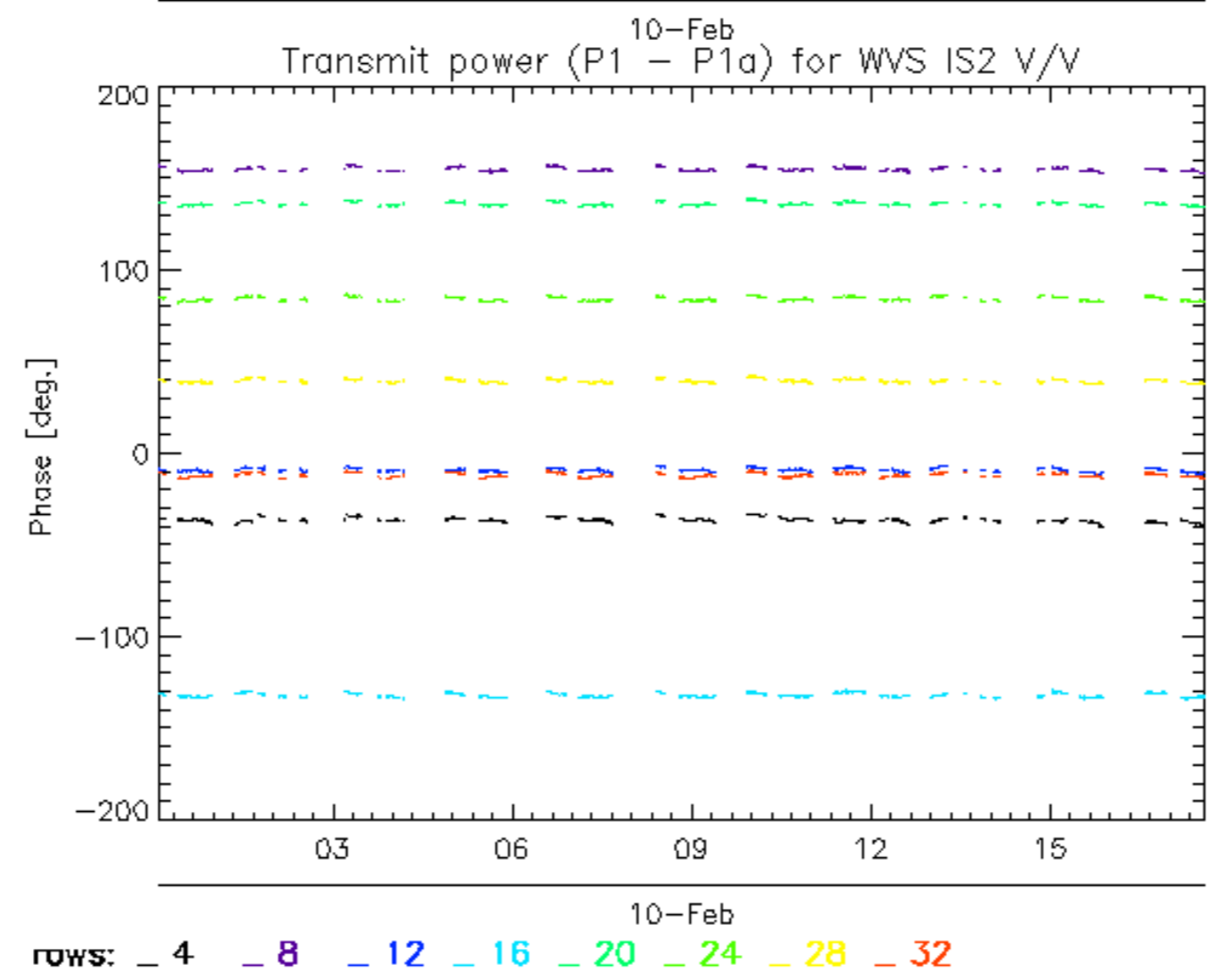
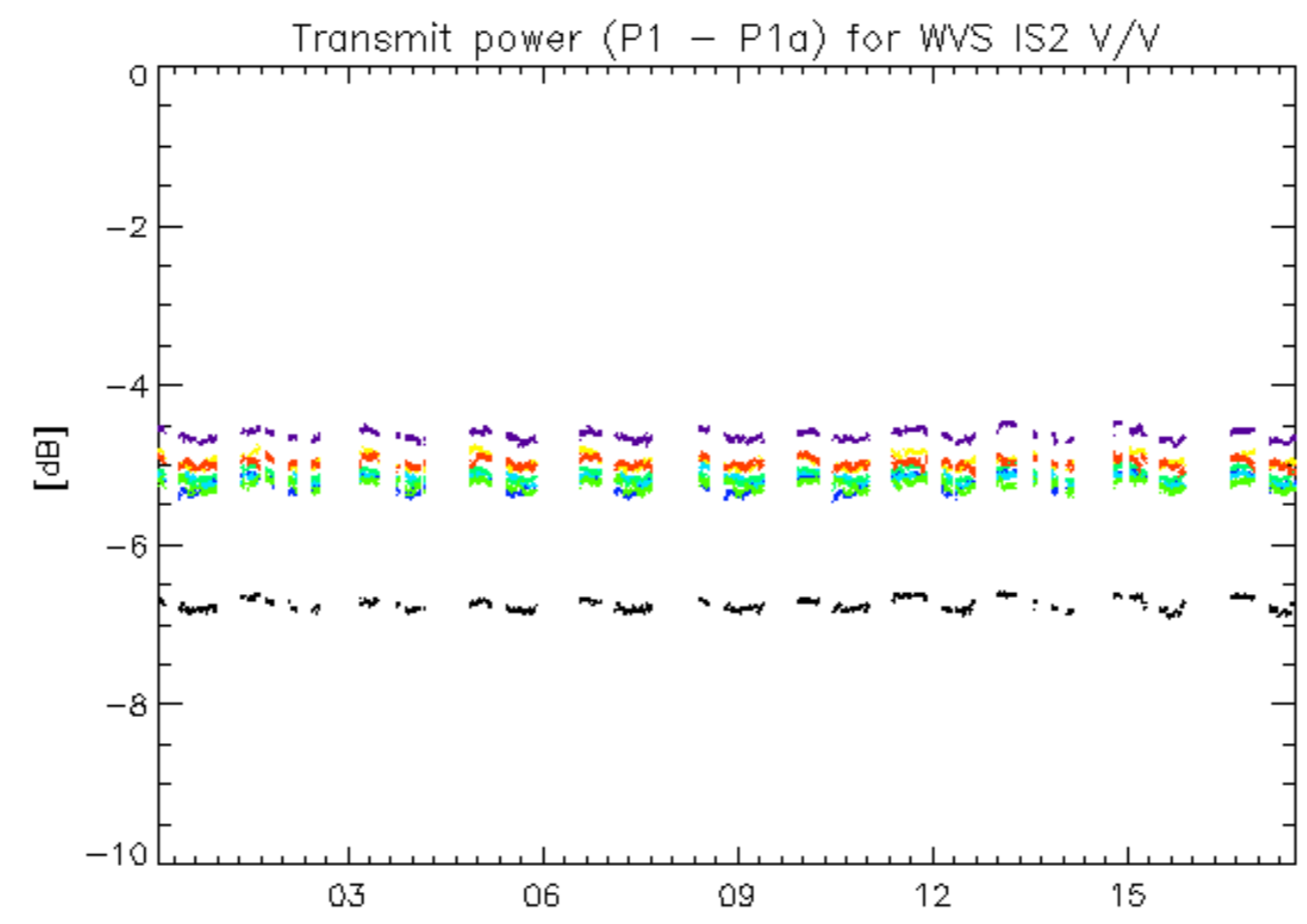

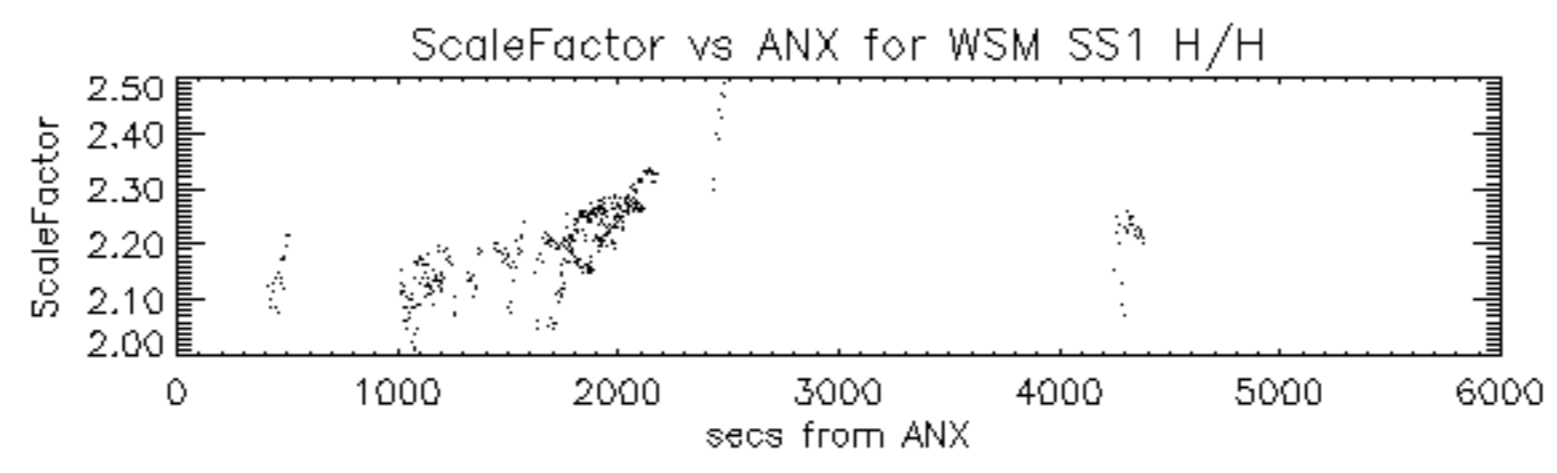

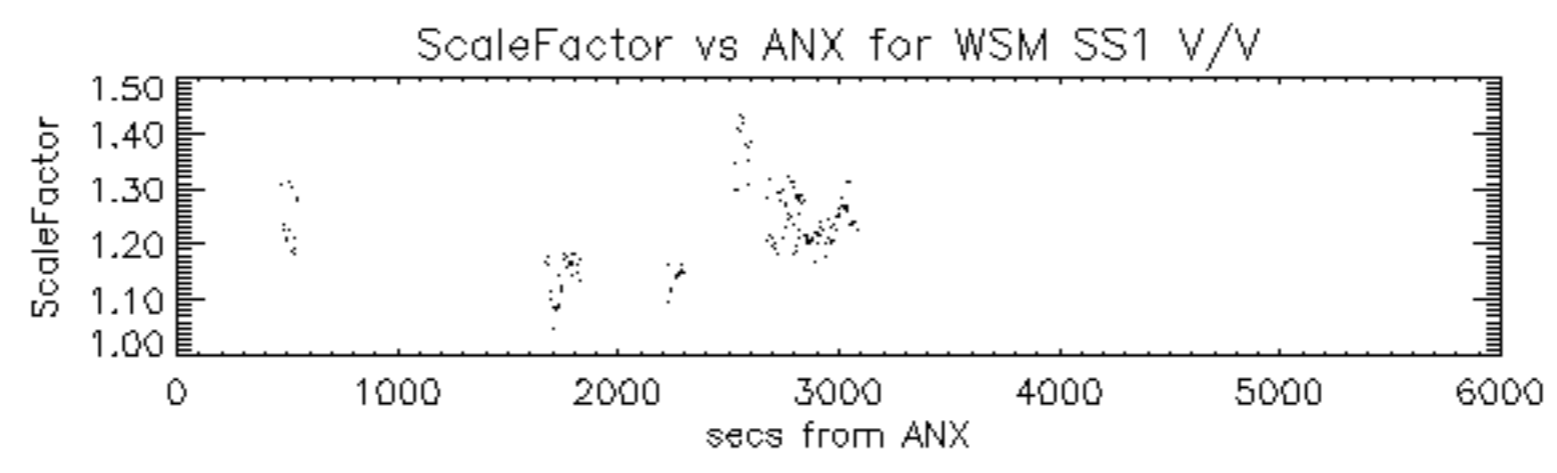

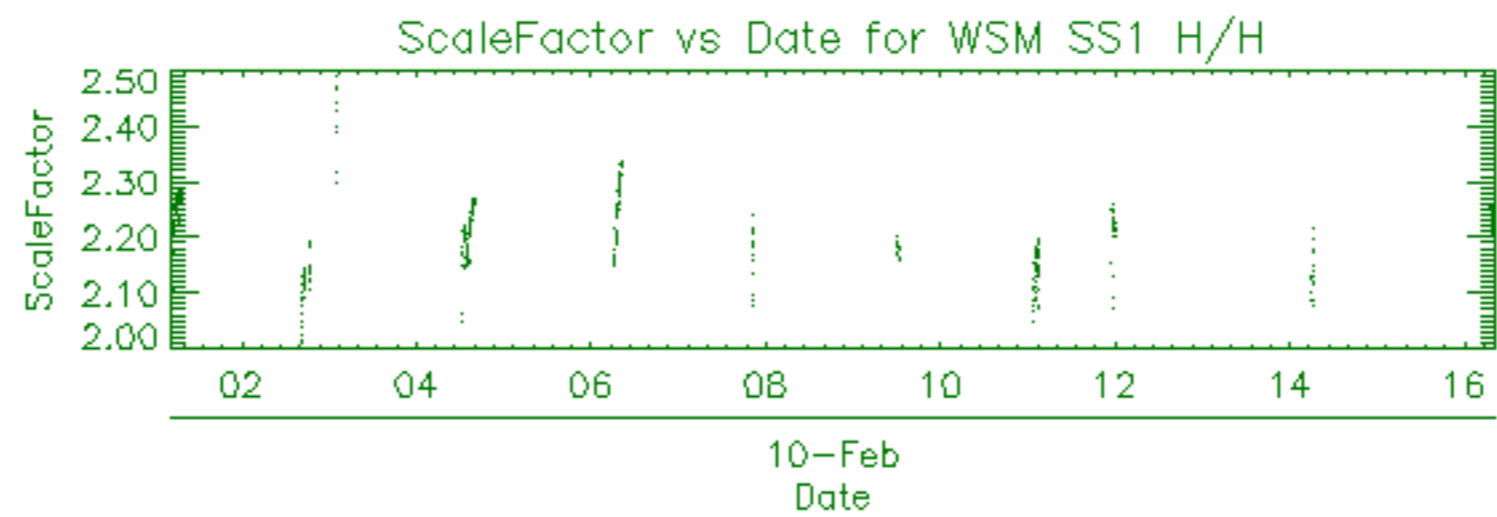

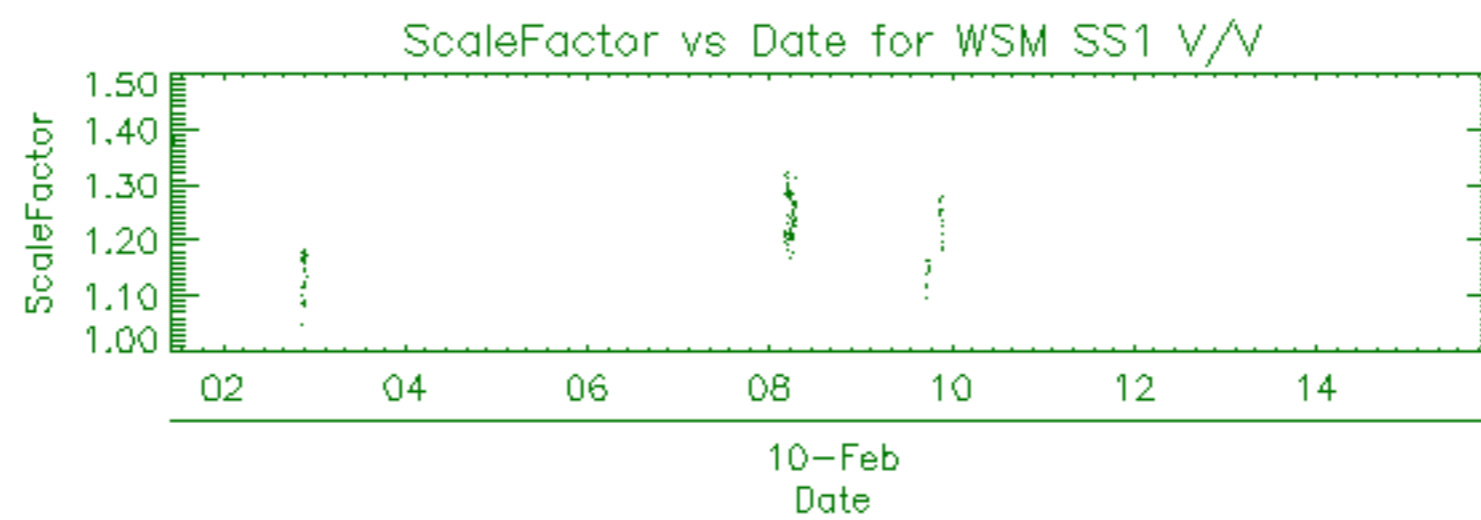

Filename	Beam	Pol	CycleNumber	absOrbit	relOrbit	procVersion					
ASA_APM_1PNPDE20080210_031251_000000692065_00476_31091_6969.N1						IS4	V/H	65	31091	476	4.05
ASA_APM_1PNPDE20080210_044538_000000412065_00477_31092_6811.N1						IS7	H/H	65	31092	477	4.05
ASA_APM_1PNPDE20080210_132654_000000402065_00482_31097_7295.N1						IS2	H/H	65	31097	482	4.05
ASA_APM_1PNPDE20080210_141024_000000872065_00483_31098_7334.N1						IS6	H/H	65	31098	483	4.05
ASA_APM_1PNPDE20080210_141126_000000252065_00483_31098_7311.N1						IS6	***	65	31098	483	4.05
ASA_APM_1PNPDE20080210_141311_000000562065_00483_31098_7307.N1						IS2	H/H	65	31098	483	4.05

Filename	Beam	Pol	CycleNumber	absOrbit	relOrbit	procVersion					
ASA_GM1_1PNPDE20080209_235652_000003982065_00474_31089_6390.N1						SS1	H/H	65	31089	474	4.05
ASA_GM1_1PNPDE20080210_004028_000000962065_00474_31089_6530.N1						SS1	H/H	65	31089	474	4.05
ASA_GM1_1PNPDE20080210_005948_000006822065_00475_31090_6535.N1						SS1	H/H	65	31090	475	4.05
ASA_GM1_1PNPDE20080210_011859_000001932065_00475_31090_6540.N1						SS1	H/H	65	31090	475	4.05
ASA_GM1_1PNPDE20080210_013923_000001992065_00475_31090_6545.N1						SS1	H/H	65	31090	475	4.05
ASA_GM1_1PNPDE20080210_015852_000003862065_00475_31090_6553.N1						SS1	H/H	65	31090	475	4.05
ASA_GM1_1PNPDE20080210_021403_000007732065_00475_31090_6681.N1						SS1	H/H	65	31090	475	4.05
ASA_GM1_1PNPDE20080210_023520_000003202065_00476_31091_6683.N1						SS1	H/H	65	31091	476	4.05
ASA_GM1_1PNPDE20080210_024723_000002532065_00476_31091_6685.N1						SS1	H/H	65	31091	476	4.05
ASA_GM1_1PNPDE20080210_025447_000005492065_00476_31091_6687.N1						SS1	H/H	65	31091	476	4.05
ASA_GM1_1PNPDE20080210_030803_000001752065_00476_31091_6697.N1						SS1	H/H	65	31091	476	4.05
ASA_GM1_1PNPDE20080210_033803_000004712065_00476_31091_6815.N1						SS1	H/H	65	31091	476	4.05
ASA_GM1_1PNPDE20080210_034831_000002652065_00476_31091_6820.N1						SS1	H/H	65	31091	476	4.05
ASA_GM1_1PNPDE20080210_040806_000001202065_00477_31092_6825.N1						SS1	H/H	65	31092	477	4.05
ASA_GM1_1PNPDE20080210_041317_000010872065_00477_31092_6854.N1						SS1	H/H	65	31092	477	4.05
ASA_GM1_1PNPDE20080210_044008_000003262065_00477_31092_6849.N1						SS1	H/H	65	31092	477	4.05
ASA_GM1_1PNPDE20080210_044645_000003382065_00477_31092_6875.N1						SS1	H/H	65	31092	477	4.05
ASA_GM1_1PNPDE20080210_051918_000004282065_00477_31092_6997.N1						SS1	H/H	65	31092	477	4.05
ASA_GM1_1PNPDE20080210_055908_000007732065_00478_31093_7007.N1						SS1	H/H	65	31093	478	4.05
ASA_GM1_1PNPDE20080210_062147_000007732065_00478_31093_7036.N1						SS1	H/H	65	31093	478	4.05
ASA_GM1_1PNPDK20080210_070025_000001502065_00478_31093_8465.N1						SS1	H/H	65	31093	478	4.05
ASA_GM1_1PNPDK20080210_070538_000000842065_00478_31093_8470.N1						SS1	H/H	65	31093	478	4.05
ASA_GM1_1PNPDK20080210_074405_000003922065_00479_31094_8472.N1						SS1	H/H	65	31094	479	4.05
ASA_GM1_1PNPDK20080210_075223_000000662065_00479_31094_8474.N1						SS1	H/H	65	31094	479	4.05
ASA_GM1_1PNPDK20080210_075224_000002532065_00479_31094_8564.N1						SS1	H/H	65	31094	479	4.05
ASA_GM1_1PNPDK20080210_080223_000001382065_00479_31094_8566.N1						SS1	H/H	65	31094	479	4.05
ASA_GM1_1PNPDK20080210_081731_000004162065_00479_31094_8568.N1						SS1	H/H	65	31094	479	4.05
ASA_GM1_1PNPDK20080210_083447_000005732065_00479_31094_8570.N1						SS1	H/H	65	31094	479	4.05
ASA_GM1_1PNPDK20080210_084540_000001202065_00479_31094_8575.N1						SS1	H/H	65	31094	479	4.05
ASA_GM1_1PNPDK20080210_092402_000003682065_00480_31095_8577.N1						SS1	H/H	65	31095	480	4.05
ASA_GM1_1PNPDK20080210_093154_000001812065_00480_31095_8592.N1						SS1	H/H	65	31095	480	4.05
ASA_GM1_1PNPDK20080210_093353_000001202065_00480_31095_8693.N1						SS1	H/H	65	31095	480	4.05
ASA_GM1_1PNPDK20080210_093750_000001022065_00480_31095_8697.N1						SS1	H/H	65	31095	480	4.05
ASA_GM1_1PNPDK20080210_095050_000000782065_00480_31095_8695.N1						SS1	H/H	65	31095	480	4.05
ASA_GM1_1PNPDK20080210_095351_000000962065_00480_31095_8699.N1						SS1	H/H	65	31095	480	4.05
ASA_GM1_1PNPDK20080210_102453_000002052065_00480_31095_8704.N1						SS1	H/H	65	31095	480	4.05
ASA_GM1_1PNPDK20080210_110130_000001322065_00481_31096_8708.N1						SS1	H/H	65	31096	481	4.05
ASA_GM1_1PNPDK20080210_110824_000001082065_00481_31096_8706.N1						SS1	H/H	65	31096	481	4.05
ASA_GM1_1PNPDK20080210_111300_000000782065_00481_31096_8715.N1						SS1	H/H	65	31096	481	4.05
ASA_GM1_1PNPDK20080210_111515_000002412065_00481_31096_8823.N1						SS1	H/H	65	31096	481	4.05
ASA_GM1_1PNPDK20080210_120648_000001262065_00481_31096_8828.N1						SS1	H/H	65	31096	481	4.05
ASA_GM1_1PNPDK20080210_121844_000001322065_00481_31096_8833.N1						SS1	H/H	65	31096	481	4.05
ASA_GM1_1PNPDK20080210_124007_000001322065_00482_31097_8835.N1						SS1	H/H	65	31097	482	4.05
ASA_GM1_1PNPDK20080210_124944_000003382065_00482_31097_8842.N1						SS1	H/H	65	31097	482	4.05
ASA_GM1_1PNPDK20080210_125415_000003322065_00482_31097_8953.N1						SS1	H/H	65	31097	482	4.05
ASA_GM1_1PNPDK20080210_131635_000006162065_00482_31097_8955.N1						SS1	H/H	65	31097	482	4.05
ASA_GM1_1PNPDK20080210_132802_000003382065_00482_31097_8957.N1						SS1	H/H	65	31097	482	4.05
ASA_GM1_1PNPDK20080210_133635_000004952065_00482_31097_8965.N1						SS1	H/H	65	31097	482	4.05
ASA_GM1_1PNPDK20080210_134726_000001202065_00482_31097_8967.N1						SS1	H/H	65	31097	482	4.05
ASA_GM1_1PNPDK20080210_135851_000003082065_00482_31097_8972.N1						SS1	H/H	65	31097	482	4.05
ASA_GM1_1PNPDK20080210_141802_000006042065_00483_31098_8974.N1						SS1	H/H	65	31098	483	4.05
ASA_GM1_1PNPDK20080210_143128_000001322065_00483_31098_8981.N1						SS1	H/H	65	31098	483	4.05
ASA_GM1_1PNPDK20080210_143238_000006822065_00483_31098_9144.N1						SS1	H/H	65	31098	483	4.05
ASA_GM1_1PNPDK20080210_144543_000000782065_00483_31098_9146.N1						SS1	H/H	65	31098	483	4.05
ASA_GM1_1PNPDK20080210_145523_000003082065_00483_31098_9152.N1						SS1	H/H	65	31098	483	4.05
ASA_GM1_1PNPDK20080210_151711_000007732065_00483_31098_9161.N1						SS1	H/H	65	31098	483	4.05
ASA_GM1_1PNPDK20080210_155257_000002112065_00484_31099_9154.N1						SS1	H/H	65	31099	484	4.05
ASA_GM1_1PNPDK20080210_155814_000004952065_00484_31099_9192.N1						SS1	H/H	65	31099	484	4.05
ASA_GM1_1PNPDK20080210_162130_000005252065_00484_31099_9240.N1						SS1	H/H	65	31099	484	4.05
ASA_GM1_1PNPDK20080210_163141_000001752065_00484_31099_9242.N1						SS1	H/H	65	31099	484	4.05
ASA_GM1_1PNPDK20080210_165747_000001142065_00484_31099_9244.N1						SS1	H/H	65	31099	484	4.05
ASA_GM1_1PNPDK20080210_170419_000003802065_00484_31099_9249.N1						SS1	H/H	65	31099	484	4.05
ASA_GM1_1PNPDK20080210_173954_000001932065_00485_31100_9256.N1						SS1	H/H	65	31100	485	4.05

Filename	Beam	Pol	CycleNumber	absOrbit	relOrbit	procVersion					
ASA_IMM_1PNPDE20080210_000355_000000792065_00474_31089_6486.N1						IS6	H/H	65	31089	474	4.05
ASA_IMM_1PNPDE20080210_001208_000000802065_00474_31089_6369.N1						IS2	H/H	65	31089	474	4.05
ASA_IMM_1PNPDE20080210_001408_000003612065_00474_31089_6519.N1						IS2	H/H	65	31089	474	4.05
ASA_IMM_1PNPDE20080210_001408_000005652065_00474_31089_7147.N1						IS2	H/H	65	31089	474	4.05
ASA_IMM_1PNPDE20080210_002109_000001442065_00474_31089_6520.N1						IS2	H/H	65	31089	474	4.05
ASA_IMM_1PNPDE20080210_014245_000000942065_00475_31090_6954.N1						IS6	H/H	65	31090	475	4.05
ASA_IMM_1PNPDE20080210_014346_000000342065_00475_31090_6525.N1						IS6	H/H	65	31090	475	4.05
ASA_IMM_1PNPDE20080210_015310_000002402065_00475_31090_6643.N1						IS2	H/H	65	31090	475	4.05
ASA_IMM_1PNPDE20080210_015310_000003262065_00475_31090_6956.N1						IS2	H/H	65	31090	475	4.05
ASA_IMM_1PNPDE20080210_015812_000000242065_00475_31090_6641.N1						IS2	H/H	65	31090	475	4.05
ASA_IMM_1PNPDE20080210_024449_000000372065_00476_31091_6695.N1						IS1	H/H	65	31091	476	4.05
ASA_IMM_1PNPDE20080210_033226_000000622065_00476_31091_6782.N1						IS2	H/H	65	31091	476	4.05
ASA_IMM_1PNPDE20080210_033226_000003202065_00476_31091_6952.N1						IS2	H/H	65	31091	476	4.05
ASA_IMM_1PNPDE20080210_033427_000001992065_00476_31091_6794.N1						IS2	H/H	65	31091	476	4.05
ASA_IMM_1PNPDE20080210_041209_000000512065_00477_31092_6813.N1						IS2	V/V	65	31092	477	4.05
ASA_IMM_1PNPDE20080210_051323_000001992065_00477_31092_6941.N1						IS2	H/H	65	31092	477	4.05
ASA_IMM_1PNPDE20080210_051723_000000982065_00477_31092_7205.N1						IS2	H/H	65	31092	477	4.05
ASA_IMM_1PNPDE20080210_051825_000000362065_00477_31092_6983.N1						IS2	H/H	65	31092	477	4.05
ASA_IMM_1PNPDE20080210_055501_000001252065_00478_31093_7149.N1						IS2	V/V	65	31093	478	4.05
ASA_IMM_1PNPDE20080210_055603_000000632065_00478_31093_7106.N1						IS2	V/V	65	31093	478	4.05
ASA_IMM_1PNPDE20080210_055745_000000662065_00478_31093_7145.N1						IS2	V/V	65	31093	478	4.05
ASA_IMM_1PNPDE20080210_055848_000000032065_00478_31093_7050.N1						IS2	***	65	31093	478	4.05
ASA_IMM_1PNPDE20080210_065448_000000622065_00478_31093_7108.N1						IS2	H/H	65	31093	478	4.05
ASA_IMM_1PNPDE20080210_065448_000003202065_00478_31093_7143.N1						IS2	H/H	65	31093	478	4.05
ASA_IMM_1PNPDE20080210_065649_000001992065_00478_31093_7132.N1						IS2	H/H	65	31093	478	4.05
ASA_IMM_1PNPDE20080210_080441_000000352065_00479_31094_7141.N1						IS7	V/V	65	31094	479	4.05
ASA_IMM_1PNPDK20080210_084422_000000622065_00479_31094_8579.N1						IS2	H/H	65	31094	479	4.05
ASA_IMM_1PNPDE20080210_101515_000003622065_00480_31095_7236.N1						IS2	H/H	65	31095	480	4.05
ASA_IMM_1PNPDE20080210_101515_000004412065_00480_31095_7246.N1						IS2	H/H	65	31095	480	4.05
ASA_IMM_1PNPDE20080210_102210_000001452065_00480_31095_7264.N1						IS2	H/H	65	31095	480	4.05
ASA_IMM_1PNPDE20080210_102217_000000192065_00480_31095_7233.N1						IS2	***	65	31095	480	4.05
ASA_IMM_1PNPDK20080210_111421_000000372065_00481_31096_8793.N1						IS2	H/H	65	31096	481	4.05
ASA_IMM_1PNPDE20080210_113215_000000652065_00481_31096_7244.N1						IS2	V/V	65	31096	481	4.05
ASA_IMM_1PNPDE20080210_115510_000001402065_00481_31096_7282.N1						IS2	H/H	65	31096	481	4.05
ASA_IMM_1PNPDK20080210_120110_000003212065_00481_31096_8938.N1						IS2	H/H	65	31096	481	4.05
ASA_IMM_1PNPDE20080210_134448_000001402065_00482_31097_7313.N1						IS2	H/H	65	31097	482	4.05
ASA_IMM_1PNPDE20080210_135551_000000972065_00482_31097_7315.N1						IS6	H/H	65	31097	482	4.05
ASA_IMM_1PNPDE20080210_150033_000000602065_00483_31098_7317.N1						IS1	V/V	65	31098	483	4.05
ASA_IMM_1PNPDK20080210_161055_000001282065_00484_31099_9222.N1						IS2	H/H	65	31099	484	4.05
ASA_IMM_1PNPDK20080210_161417_000001492065_00484_31099_9224.N1						IS2	H/H	65	31099	484	4.05
ASA_IMM_1PNPDE20080210_161612_000000772065_00484_31099_7340.N1						IS2	H/H	65	31099	484	4.05
ASA_IMM_1PNPDE20080210_163018_000000662065_00484_31099_7352.N1						IS2	V/V	65	31099	484	4.05
ASA_IMM_1PNPDE20080210_165941_000001812065_00484_31099_7378.N1						IS2	H/H	65	31099	484	4.05
ASA_IMM_1PNPDE20080210_170342_000000192065_00484_31099_7366.N1						IS2	***	65	31099	484	4.05
ASA_IMM_1PNPDE20080210_173530_000000612065_00485_31100_7368.N1						IS6	V/V	65	31100	485	4.05
ASA_IMM_1PNPDE20080210_173832_000000642065_00485_31100_7382.N1						IS6	V/V	65	31100	485	4.05

Filename	Beam	Pol	CycleNumber	absOrbit	relOrbit	procVersion					
ASA_WSM_1PNPDE20080210_011123_000003062065_00475_31090_6702.N1						SS1	H/H	65	31090	475	4.05
ASA_WSM_1PNPDE20080210_011123_000004472065_00475_31090_6967.N1						SS1	H/H	65	31090	475	4.05
ASA_WSM_1PNPDE20080210_011730_000000802065_00475_31090_6703.N1						SS1	H/H	65	31090	475	4.05
ASA_WSM_1PNPDE20080210_012528_000000862065_00475_31090_6670.N1						SS1	V/V	65	31090	475	4.05
ASA_WSM_1PNPDE20080210_024050_000002022065_00476_31091_6796.N1						SS1	H/H	65	31091	476	4.05
ASA_WSM_1PNPDE20080210_024550_000000672065_00476_31091_6706.N1						SS1	H/H	65	31091	476	4.05
ASA_WSM_1PNPDE20080210_025147_000001292065_00476_31091_6799.N1						SS1	V/V	65	31091	476	4.05
ASA_WSM_1PNPDE20080210_025147_000001712065_00476_31091_6958.N1						SS1	V/V	65	31091	476	4.05
ASA_WSM_1PNPDE20080210_030424_000000672065_00476_31091_6672.N1						SS1	H/H	65	31091	476	4.05
ASA_WSM_1PNPDE20080210_043134_000003062065_00477_31092_6963.N1						SS1	H/H	65	31092	477	4.05
ASA_WSM_1PNPDE20080210_043134_000005002065_00477_31092_7153.N1						SS1	H/H	65	31092	477	4.05
ASA_WSM_1PNPDE20080210_043741_000001332065_00477_31092_6964.N1						SS1	H/H	65	31092	477	4.05
ASA_WSM_1PNPDE20080210_061606_000003302065_00478_31093_7120.N1						SS1	H/H	65	31093	478	4.05
ASA_WSM_1PNPDE20080210_075049_000000852065_00479_31094_7151.N1						SS1	H/H	65	31094	479	4.05
ASA_WSM_1PNPDE20080210_081015_000003672065_00479_31094_7190.N1						SS1	V/V	65	31094	479	4.05
ASA_WSM_1PNPDE20080210_081015_000004282065_00479_31094_7207.N1						SS1	V/V	65	31094	479	4.05
ASA_WSM_1PNPDE20080210_093020_000000852065_00480_31095_7211.N1						SS1	H/H	65	31095	480	4.05
ASA_WSM_1PNPDE20080210_093127_000000182065_00480_31095_7194.N1						SS1	H/H	65	31095	480	4.05
ASA_WSM_1PNPDE20080210_094322_000000852065_00480_31095_7213.N1						SS1	V/V	65	31095	480	4.05
ASA_WSM_1PNPDE20080210_094429_000000182065_00480_31095_7198.N1						SS1	V/V	65	31095	480	4.05
ASA_WSM_1PNPDE20080210_095217_000000852065_00480_31095_7209.N1						SS1	V/V	65	31095	480	4.05
ASA_WSM_1PNPDE20080210_110350_000001282065_00481_31096_7286.N1						SS1	H/H	65	31096	481	4.05
ASA_WSM_1PNPDE20080210_110350_000002632065_00481_31096_7293.N1						SS1	H/H	65	31096	481	4.05
ASA_WSM_1PNPDE20080210_110653_000000802065_00481_31096_7287.N1						SS1	H/H	65	31096	481	4.05
ASA_WSM_1PNPDE20080210_115747_000001472065_00481_31096_7284.N1						SS1	H/H	65	31096	481	4.05
ASA_WSM_1PNPDE20080210_141503_000001092065_00483_31098_7330.N1						SS1	H/H	65	31098	483	4.05
ASA_WSM_1PNPDE20080210_155639_000000862065_00484_31099_7332.N1						SS1	V/V	65	31099	484	4.05
ASA_WSM_1PNPDE20080210_161810_000001832065_00484_31099_7380.N1						SS1	H/H	65	31099	484	4.05

Filename	Beam	Pol	CycleNumber	absOrbit	relOrbit	procVersion					
ASA_WVS_1PNPDE20080210_000521_000003302065_00474_31089_6385.N1						IS2	V/V	65	31089	474	4.05
ASA_WVS_1PNPDE20080210_002434_000004802065_00474_31089_6388.N1						IS2	V/V	65	31089	474	4.05
ASA_WVS_1PNPDE20080210_003149_000004642065_00474_31089_6528.N1						IS2	V/V	65	31089	474	4.05
ASA_WVS_1PNPDE20080210_004204_000010192065_00474_31089_6533.N1						IS2	V/V	65	31089	474	4.05
ASA_WVS_1PNPDE20080210_012216_000001492065_00475_31090_6538.N1						IS2	V/V	65	31090	475	4.05
ASA_WVS_1PNPDE20080210_012751_000006442065_00475_31090_6543.N1						IS2	V/V	65	31090	475	4.05
ASA_WVS_1PNPDE20080210_014427_000004202065_00475_31090_6548.N1						IS2	V/V	65	31090	475	4.05
ASA_WVS_1PNPDE20080210_020519_000001792065_00475_31090_6551.N1						IS2	V/V	65	31090	475	4.05
ASA_WVS_1PNPDE20080210_020734_000003452065_00475_31090_6679.N1						IS2	V/V	65	31090	475	4.05
ASA_WVS_1PNPDE20080210_020519_000001792065_00475_31090_6551.N1						IS1	V/V	65	31090	475	4.05
ASA_WVS_1PNPDE20080210_022657_000004492065_00476_31091_6693.N1						IS2	V/V	65	31091	476	4.05
ASA_WVS_1PNPDE20080210_031059_000000742065_00476_31091_6690.N1						IS2	V/V	65	31091	476	4.05
ASA_WVS_1PNPDE20080210_031407_000008392065_00476_31091_6700.N1						IS2	V/V	65	31091	476	4.05
ASA_WVS_1PNPDE20080210_034555_000001052065_00476_31091_6818.N1						IS2	V/V	65	31091	476	4.05
ASA_WVS_1PNPDE20080210_035258_000008542065_00476_31091_6823.N1						IS2	V/V	65	31091	476	4.05
ASA_WVS_1PNPDE20080210_041010_000000742065_00477_31092_6852.N1						IS2	V/V	65	31092	477	4.05
ASA_WVS_1PNPDE20080210_045223_000007942065_00477_31092_6878.N1						IS2	V/V	65	31092	477	4.05
ASA_WVS_1PNPDE20080210_050507_000004502065_00477_31092_7000.N1						IS2	V/V	65	31092	477	4.05
ASA_WVS_1PNPDE20080210_045223_000007942065_00477_31092_6878.N1						IS1	V/V	65	31092	477	4.05
ASA_WVS_1PNPDE20080210_052631_000016192065_00477_31092_7039.N1						IS2	V/V	65	31092	477	4.05
ASA_WVS_1PNPDE20080210_063440_000006742065_00478_31093_7010.N1						IS2	V/V	65	31093	478	4.05
ASA_WVS_1PNPDK20080210_064540_000004652065_00478_31093_8468.N1						IS2	V/V	65	31093	478	4.05
ASA_WVS_1PNPDK20080210_070707_000020092065_00478_31093_8482.N1						IS2	V/V	65	31093	478	4.05
ASA_WVS_1PNPDK20080210_082431_000005702065_00479_31094_8573.N1						IS2	V/V	65	31094	479	4.05
ASA_WVS_1PNPDK20080210_084743_000020842065_00479_31094_8582.N1						IS2	V/V	65	31094	479	4.05
ASA_WVS_1PNPDK20080210_092243_000000302065_00479_31094_8585.N1						IS2	V/V	65	31094	479	4.05
ASA_WVS_1PNPDK20080210_095532_000011392065_00480_31095_8702.N1						IS2	V/V	65	31095	480	4.05
ASA_WVS_1PNPDK20080210_102819_000019342065_00480_31095_8718.N1						IS2	V/V	65	31095	480	4.05
ASA_WVS_1PNPDK20080210_112257_000005242065_00481_31096_8816.N1						IS2	V/V	65	31096	481	4.05
ASA_WVS_1PNPDK20080210_113327_000012592065_00481_31096_8826.N1						IS2	V/V	65	31096	481	4.05
ASA_WVS_1PNPDK20080210_120855_000005402065_00481_31096_8831.N1						IS2	V/V	65	31096	481	4.05
ASA_WVS_1PNPDK20080210_122058_000010952065_00481_31096_8845.N1						IS2	V/V	65	31096	481	4.05
ASA_WVS_1PNPDK20080210_125952_000009592065_00482_31097_8960.N1						IS2	V/V	65	31097	482	4.05
ASA_WVS_1PNPDK20080210_133342_000001202065_00482_31097_8963.N1						IS2	V/V	65	31097	482	4.05
ASA_WVS_1PNPDK20080210_134930_000003452065_00482_31097_8970.N1						IS2	V/V	65	31097	482	4.05
ASA_WVS_1PNPDK20080210_140400_000003442065_00482_31097_8984.N1						IS2	V/V	65	31097	482	4.05
ASA_WVS_1PNPDK20080210_144701_000004492065_00483_31098_9149.N1						IS2	V/V	65	31098	483	4.05
ASA_WVS_1PNPDK20080210_150138_000008852065_00483_31098_9164.N1						IS2	V/V	65	31098	483	4.05
ASA_WVS_1PNPDK20080210_153006_000013192065_00483_31098_9185.N1						IS2	V/V	65	31098	483	4.05
ASA_WVS_1PNPDK20080210_163439_000013342065_00484_31099_9247.N1						IS2	V/V	65	31099	484	4.05
ASA_WVS_1PNPDK20080210_171042_000014392065_00484_31099_9259.N1						IS2	V/V	65	31099	484	4.05

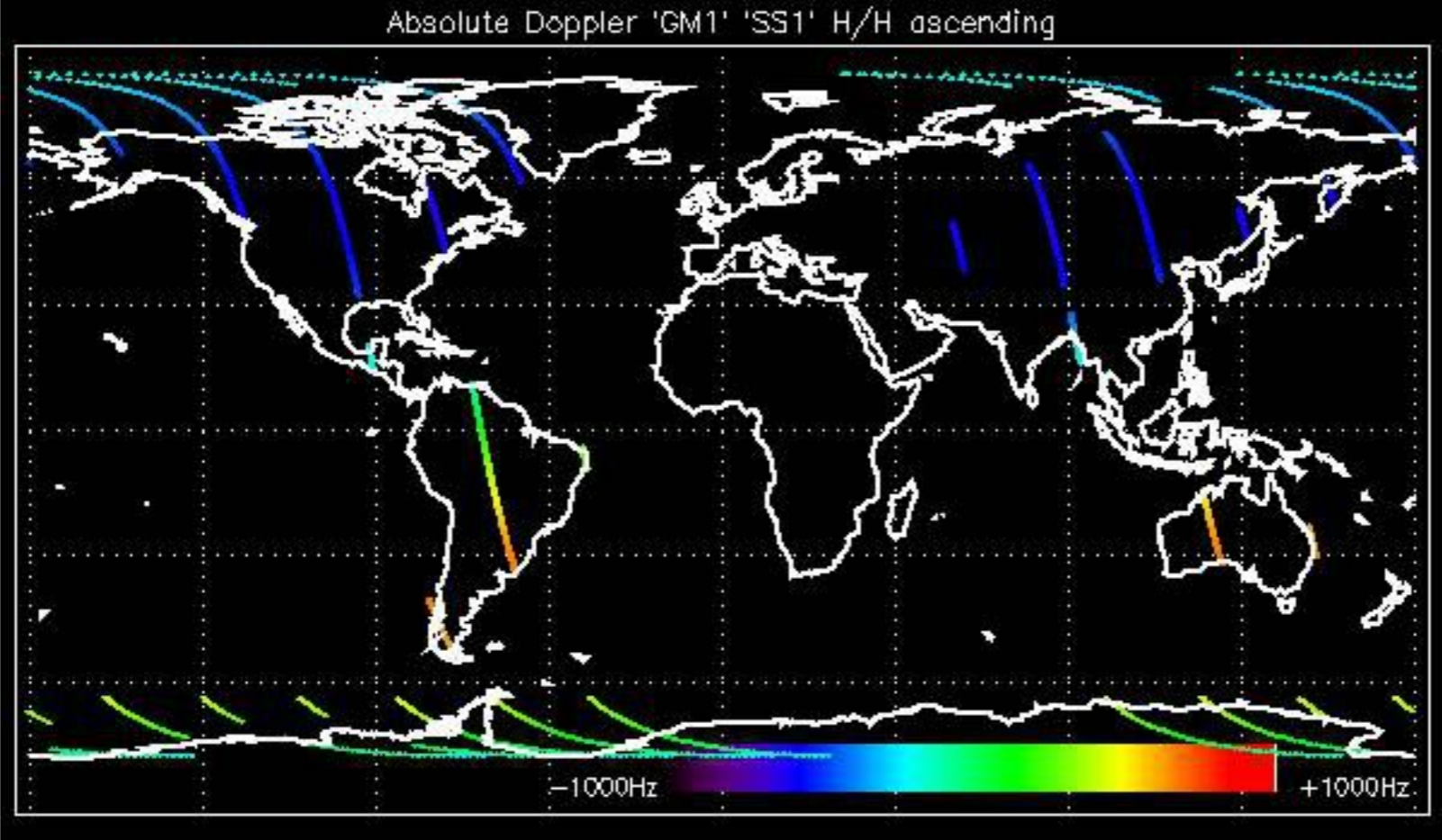

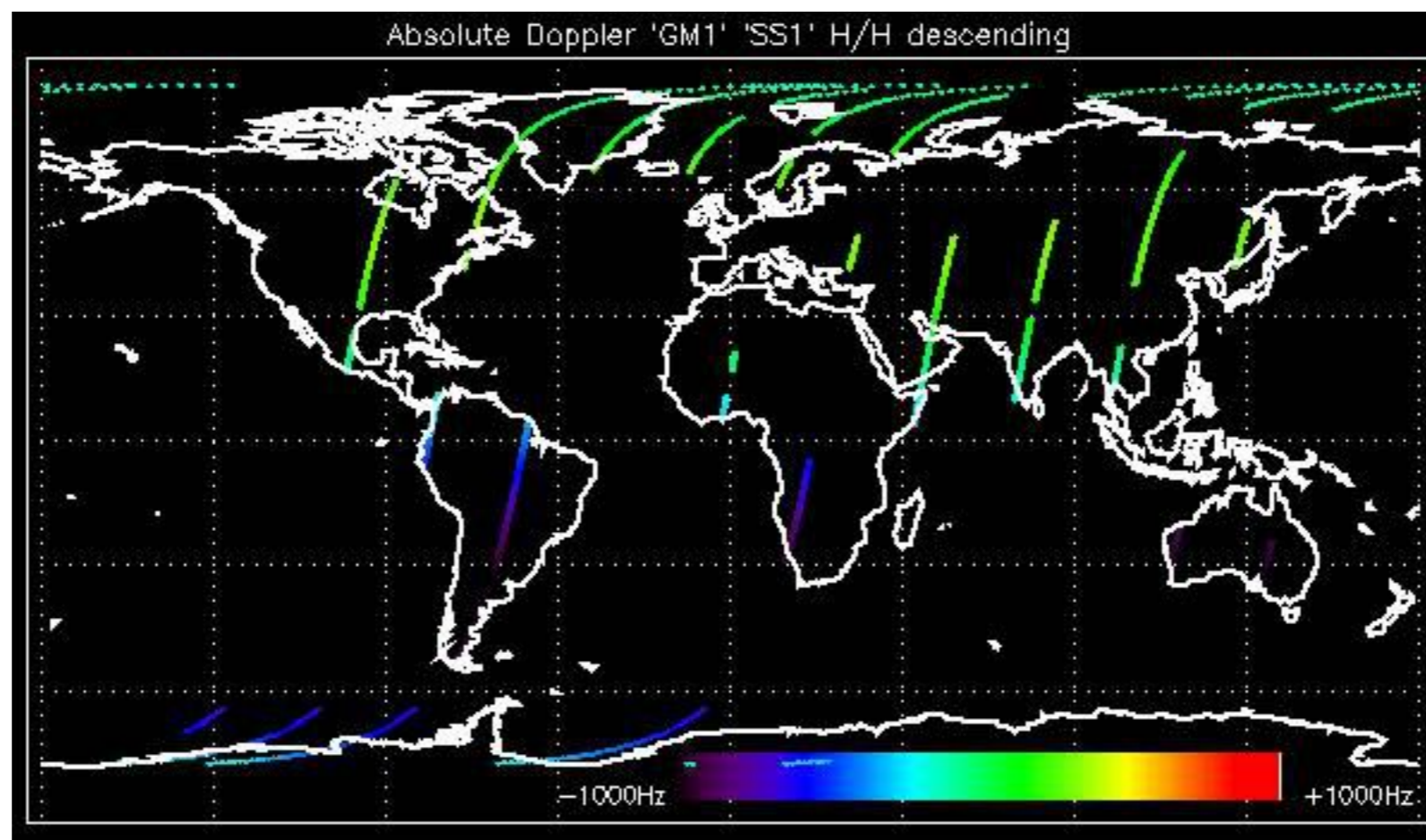

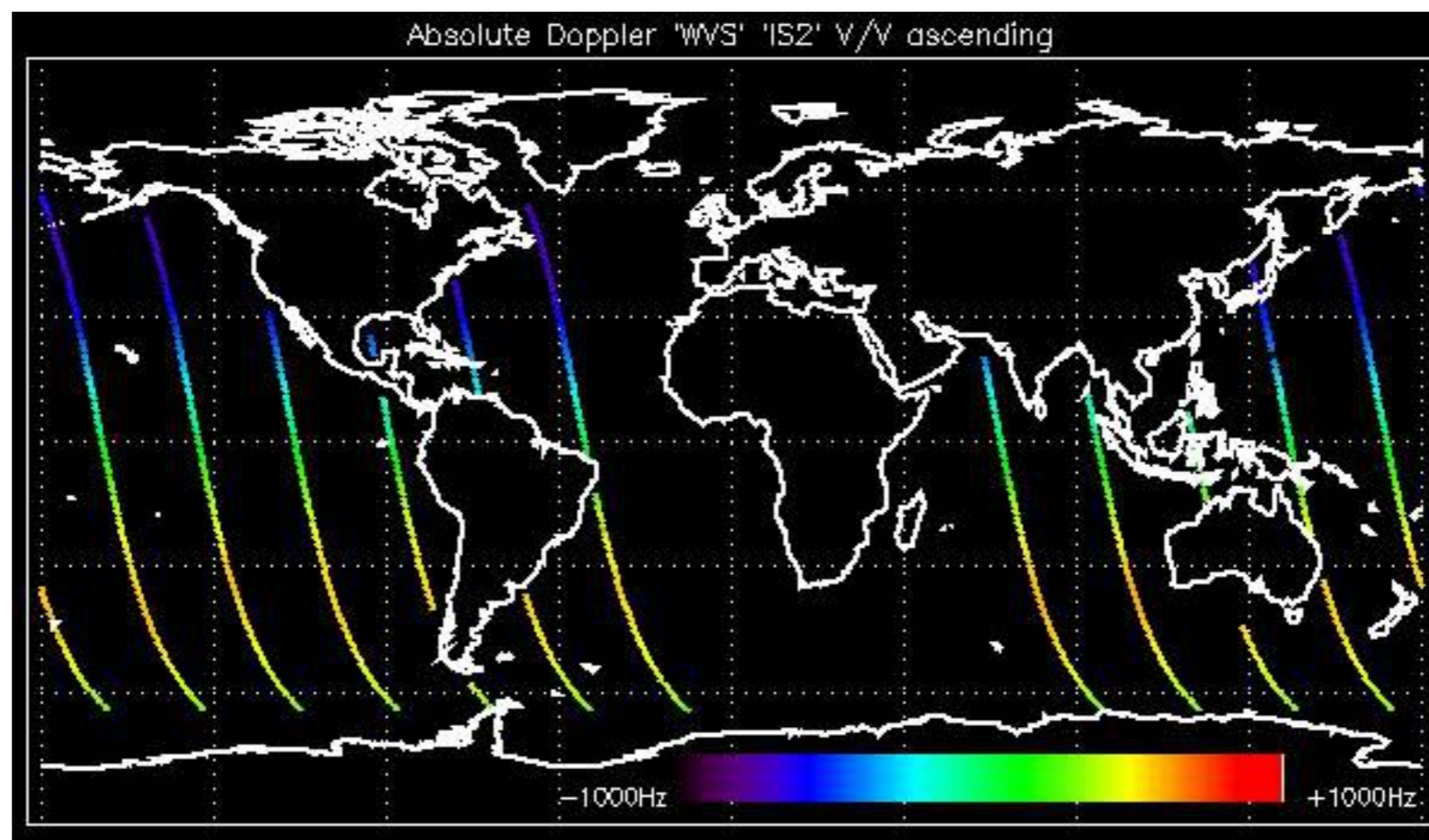

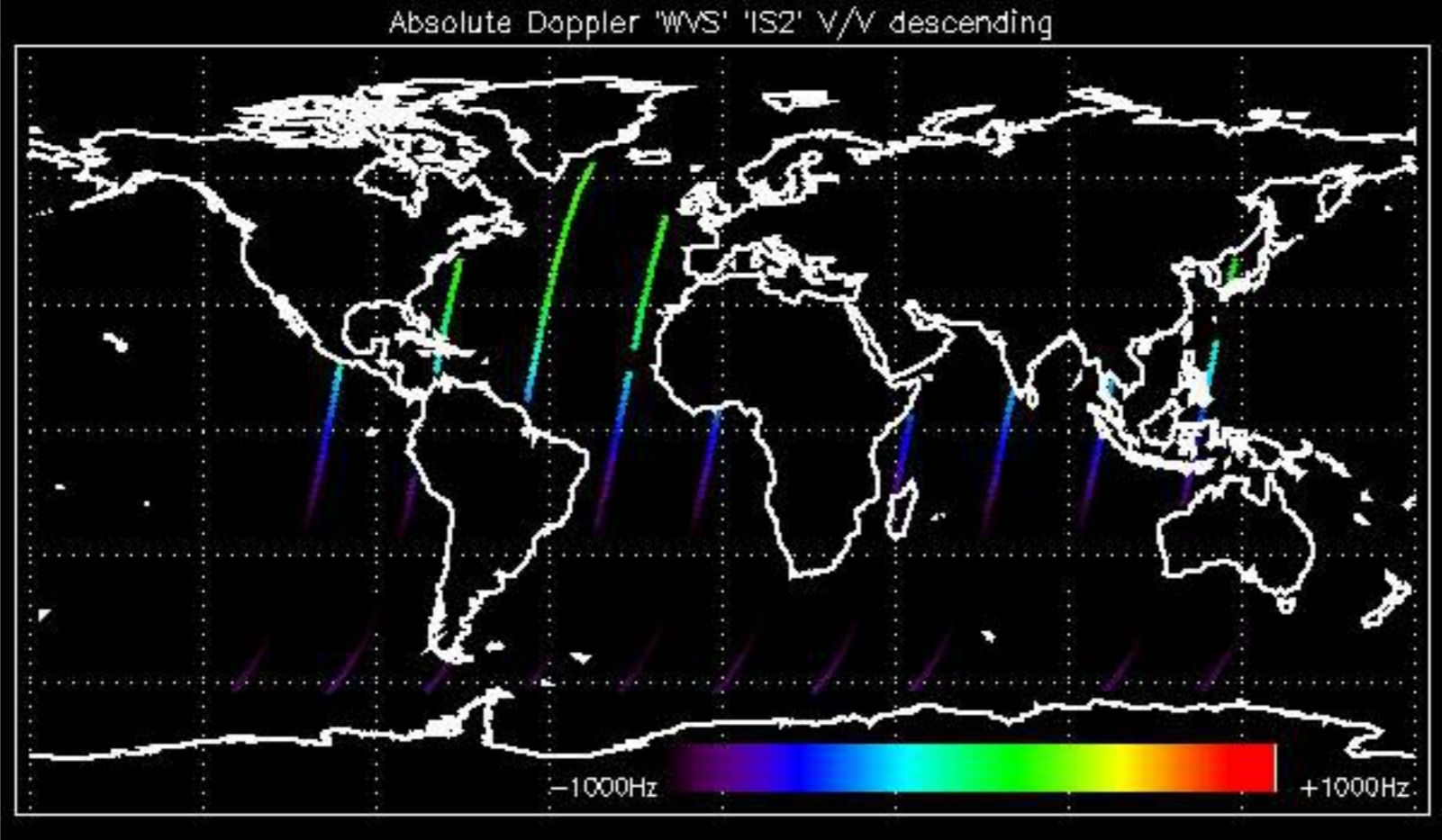

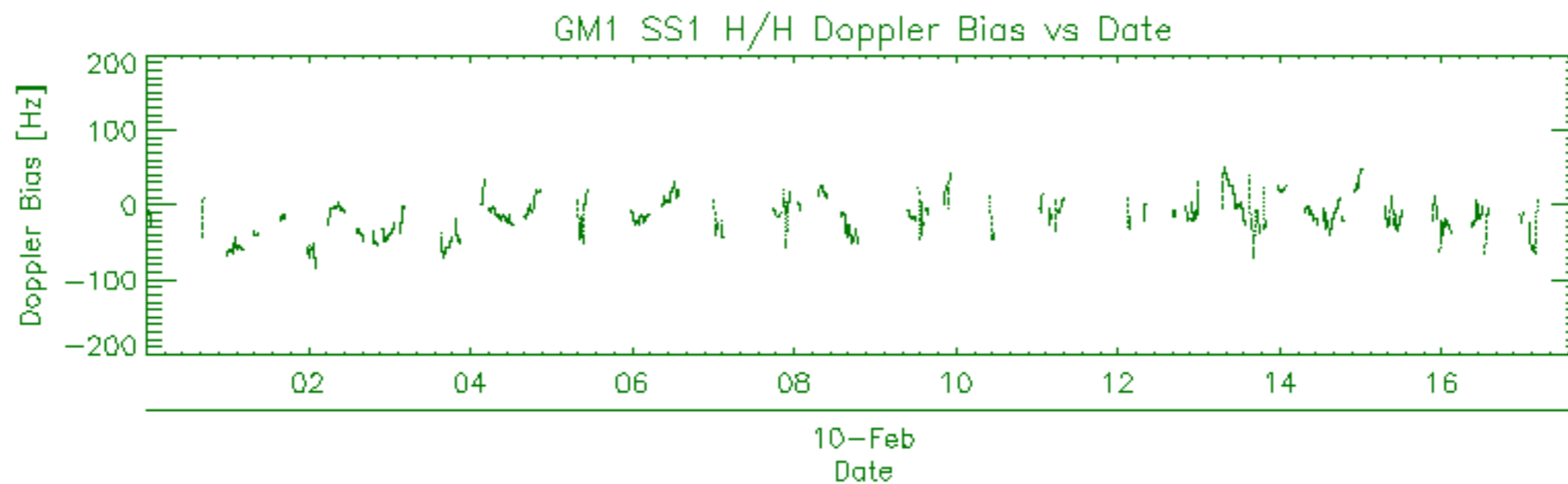
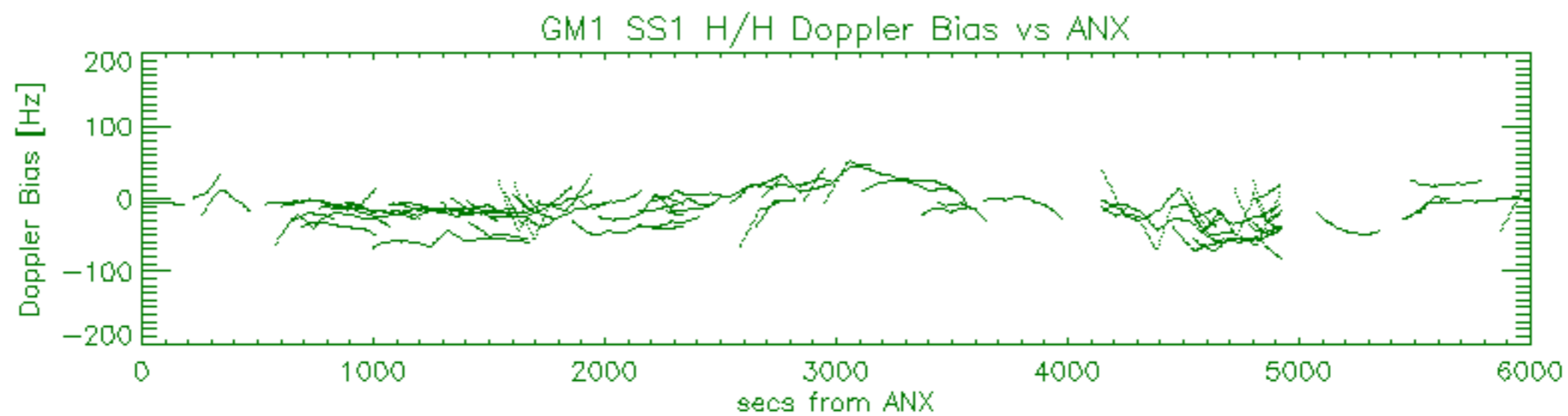
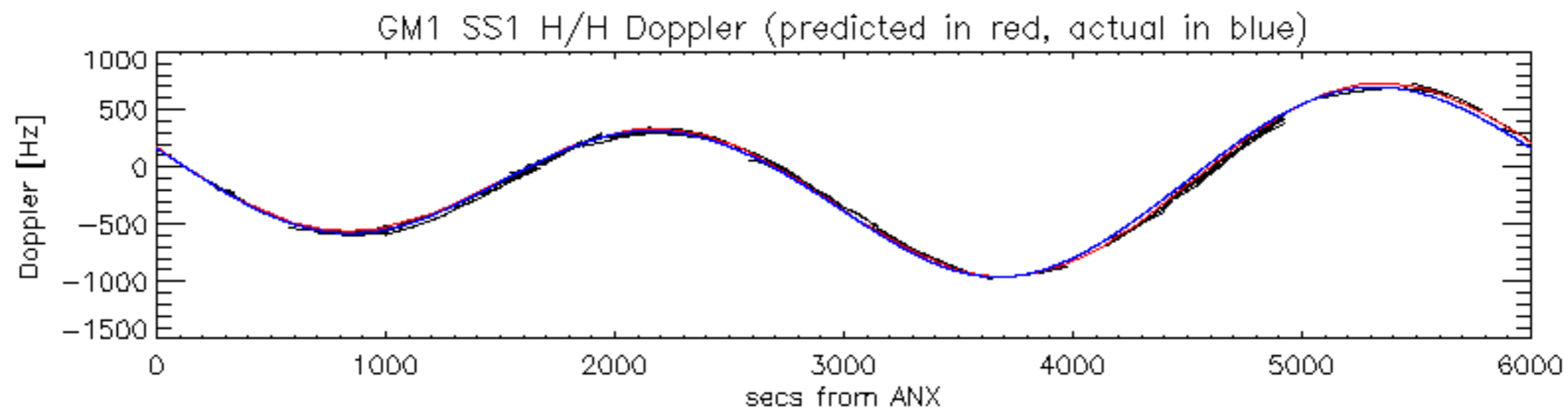

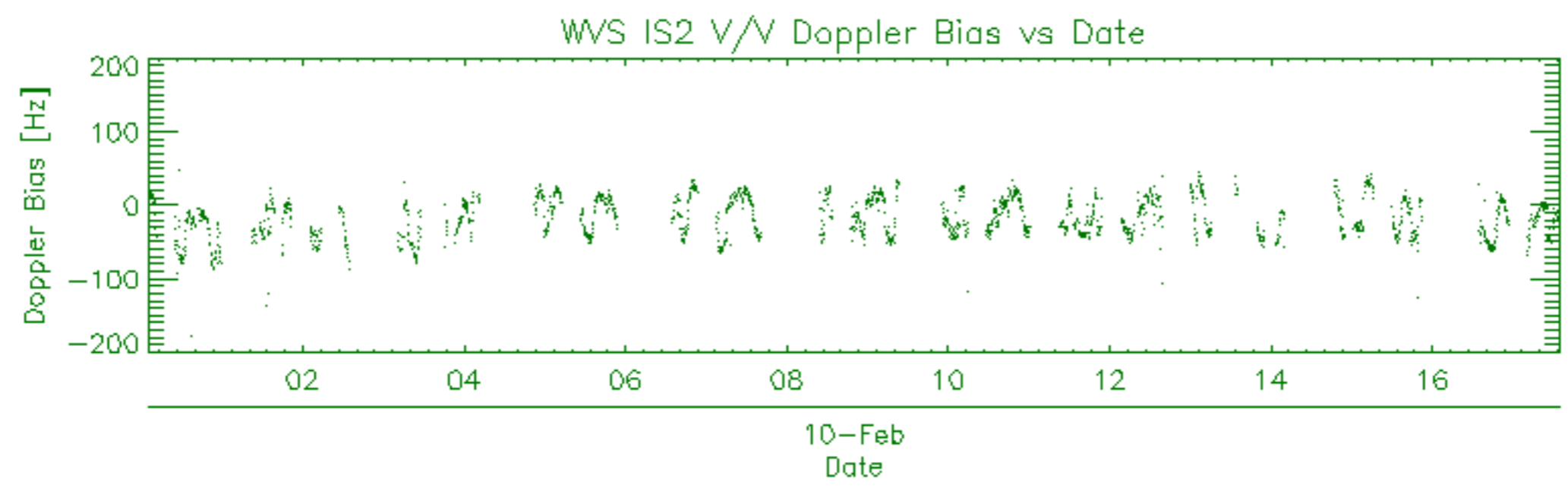
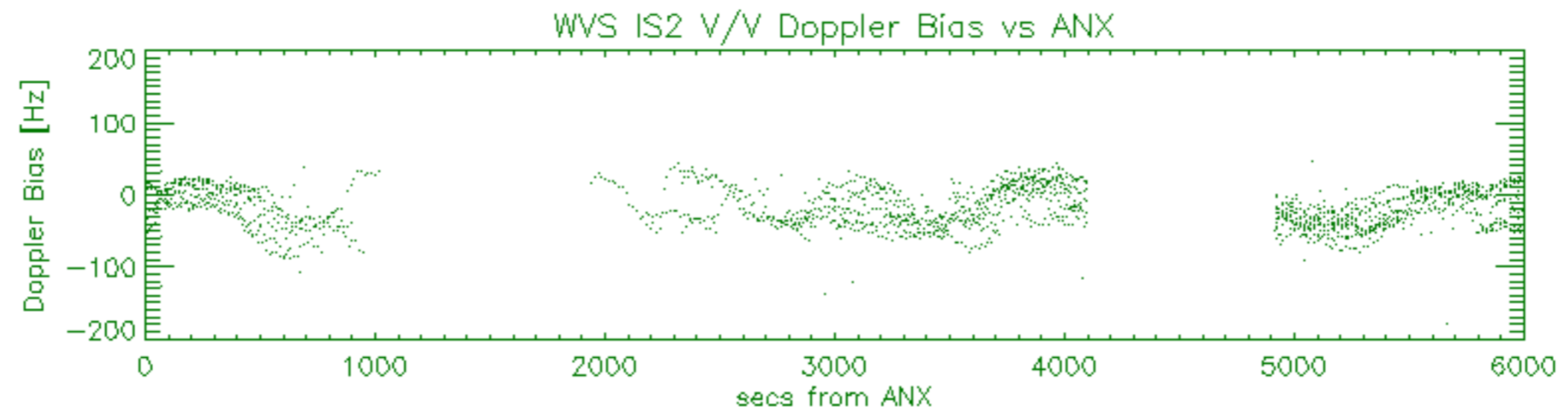
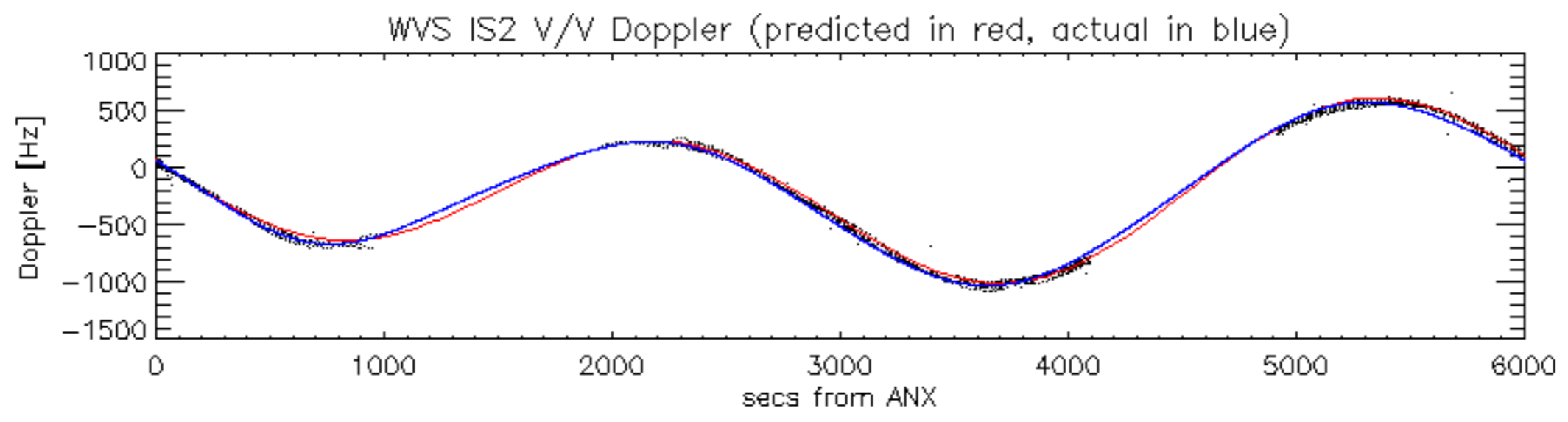

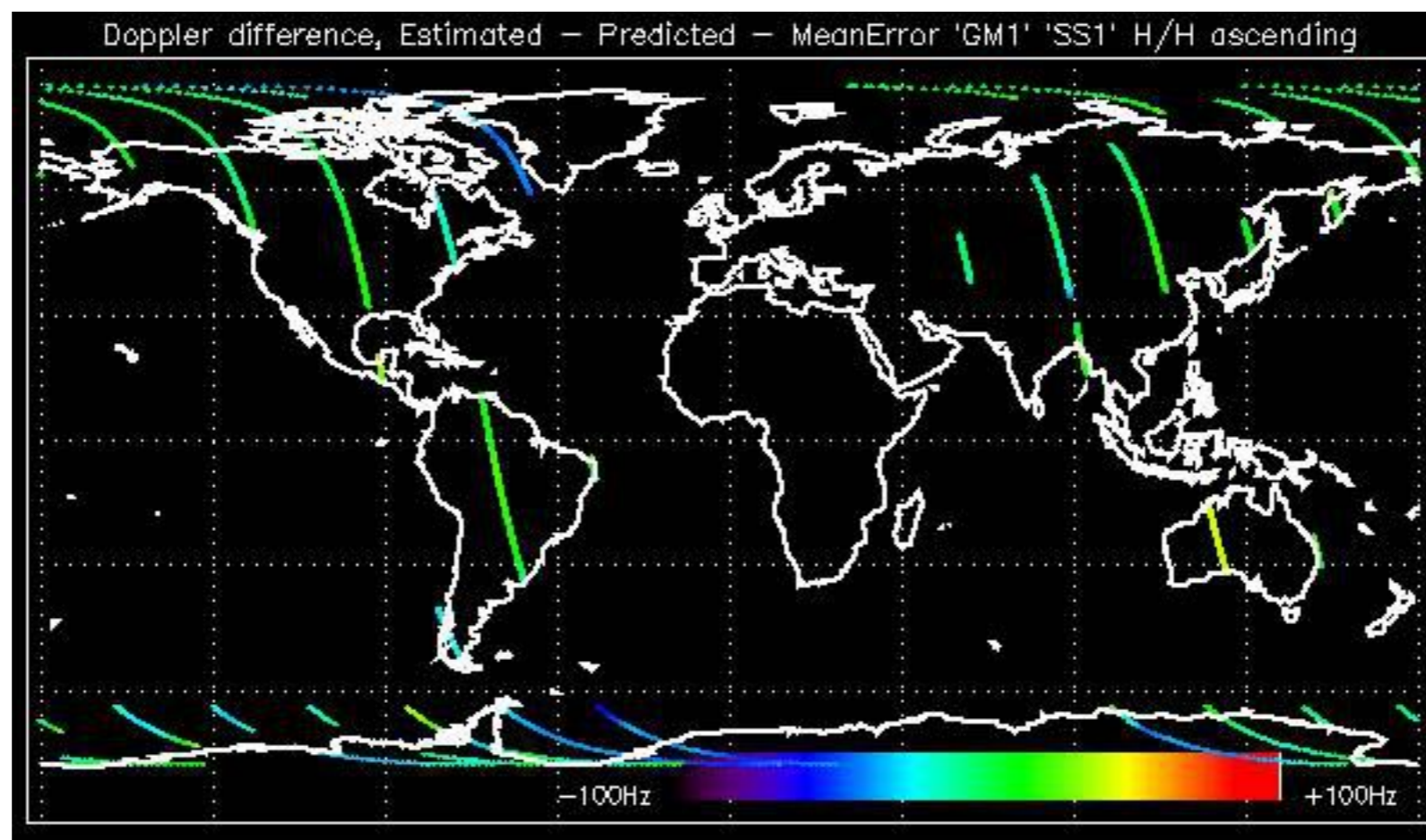

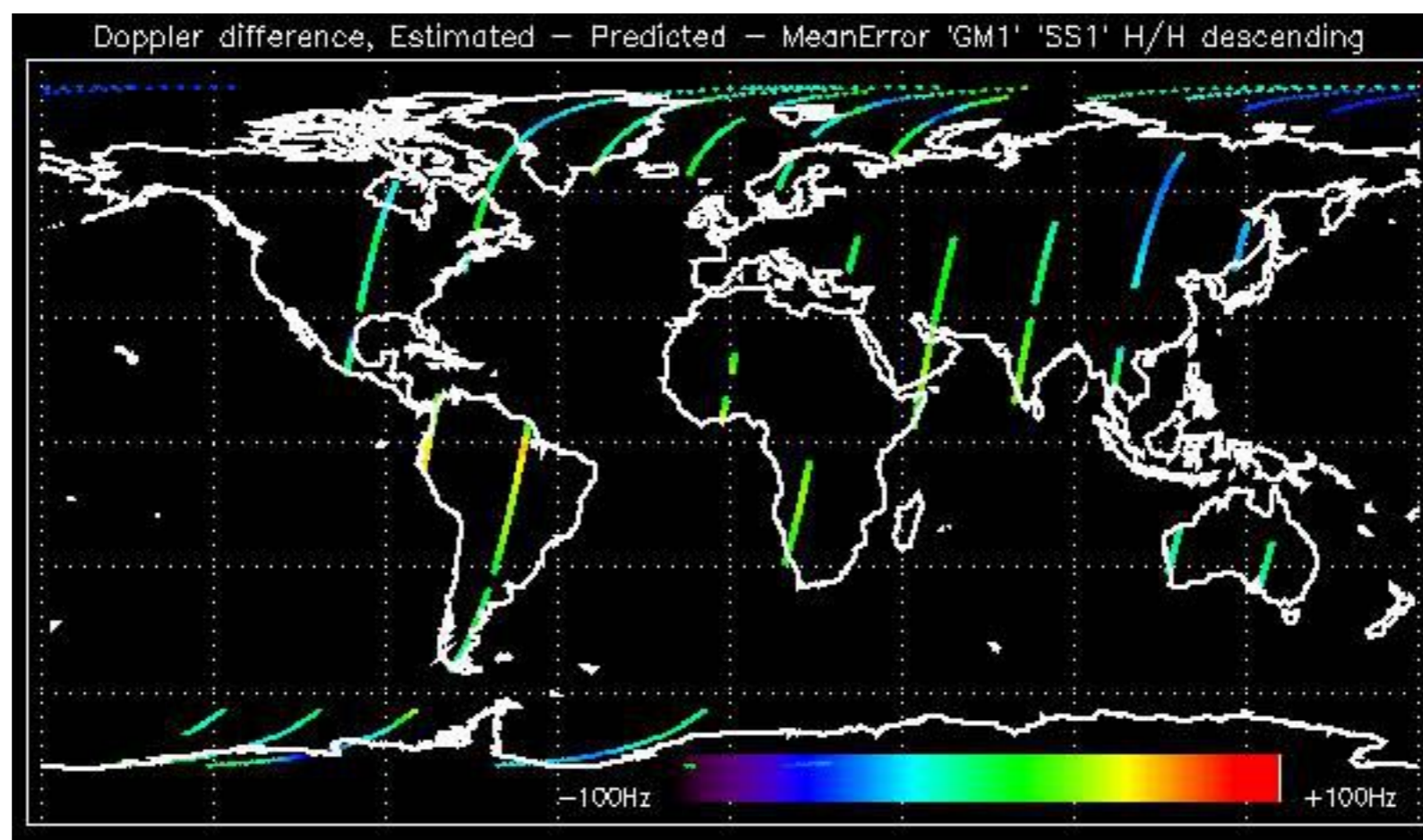

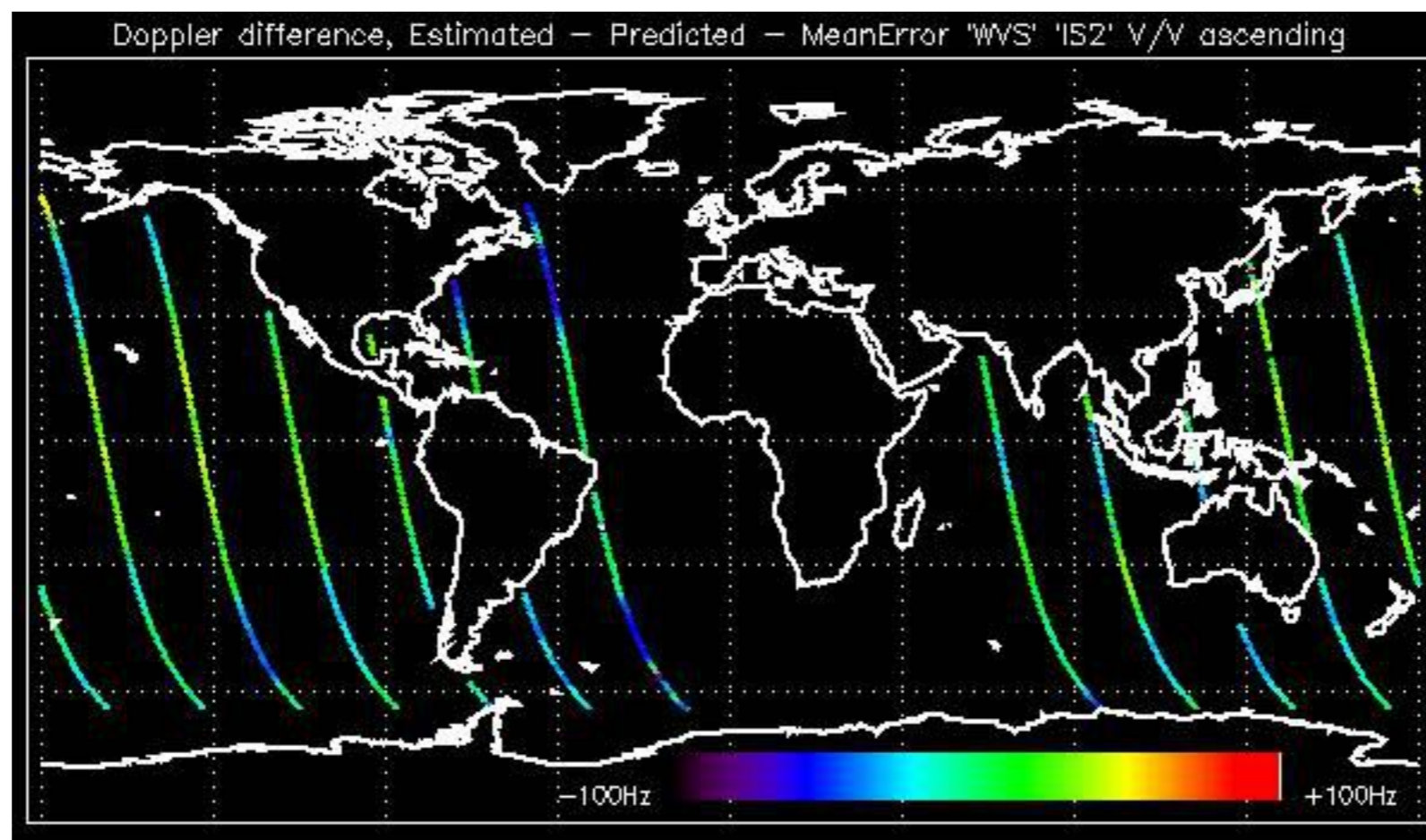

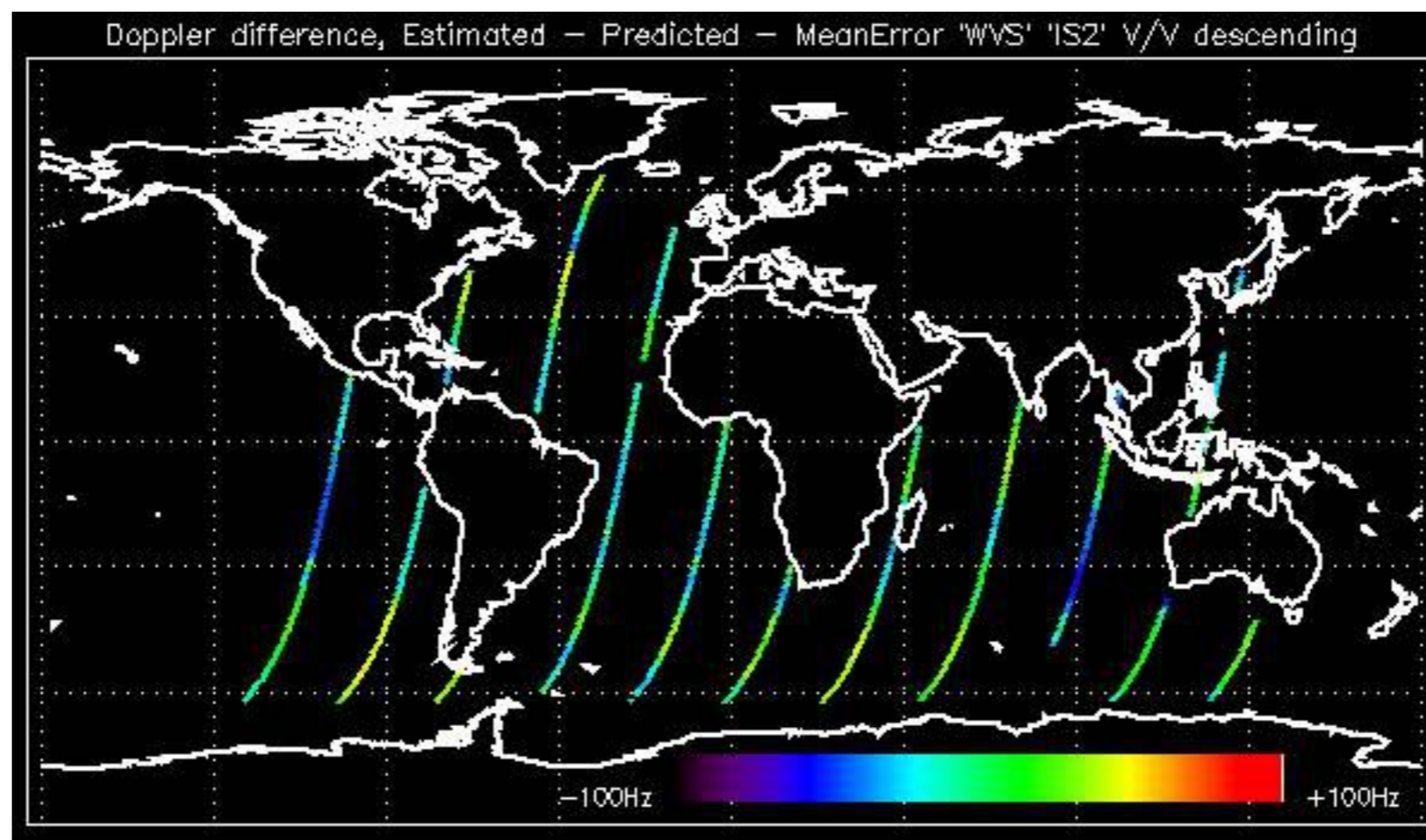

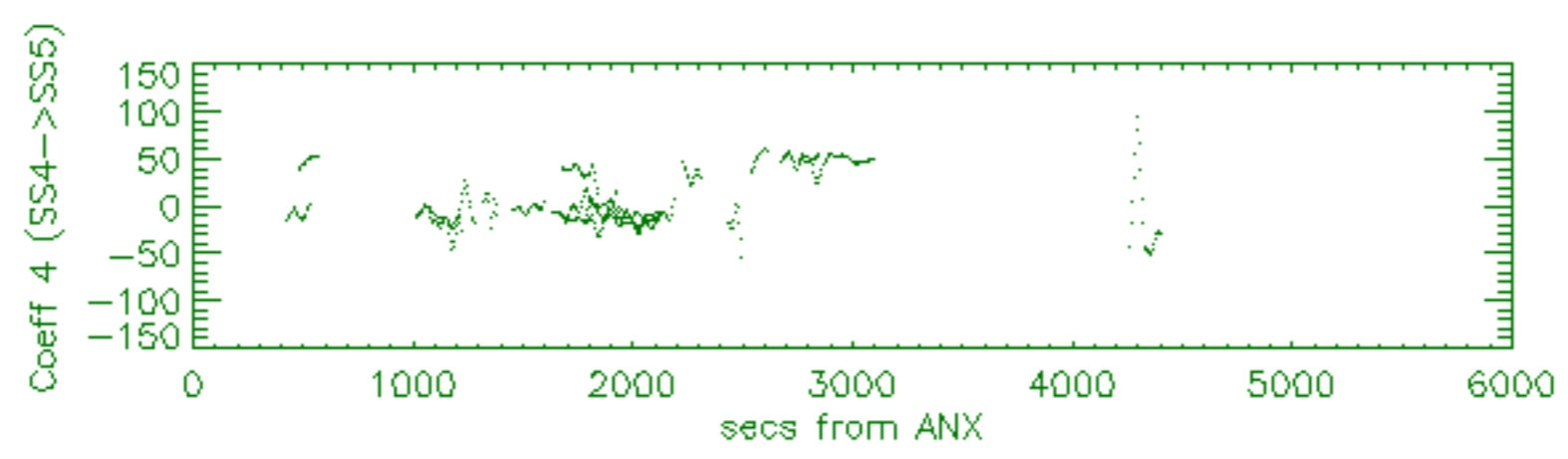
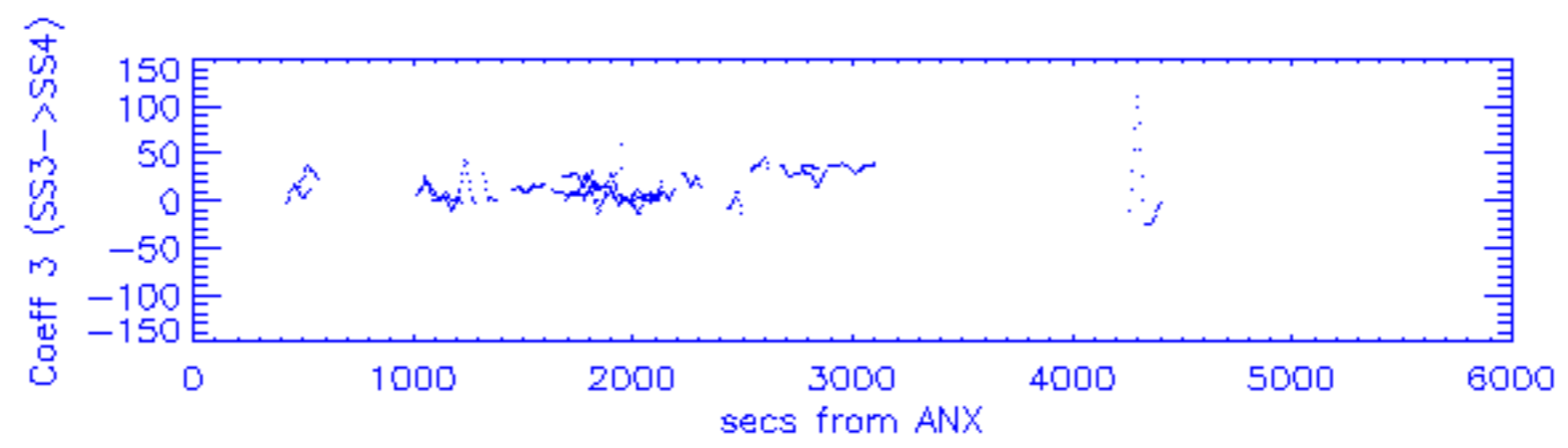
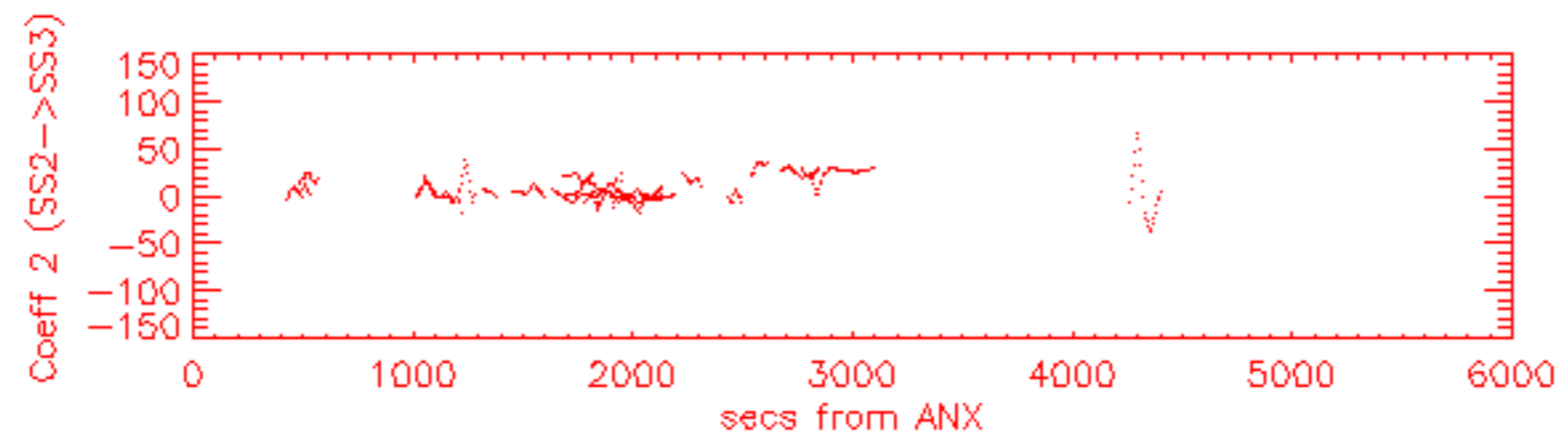
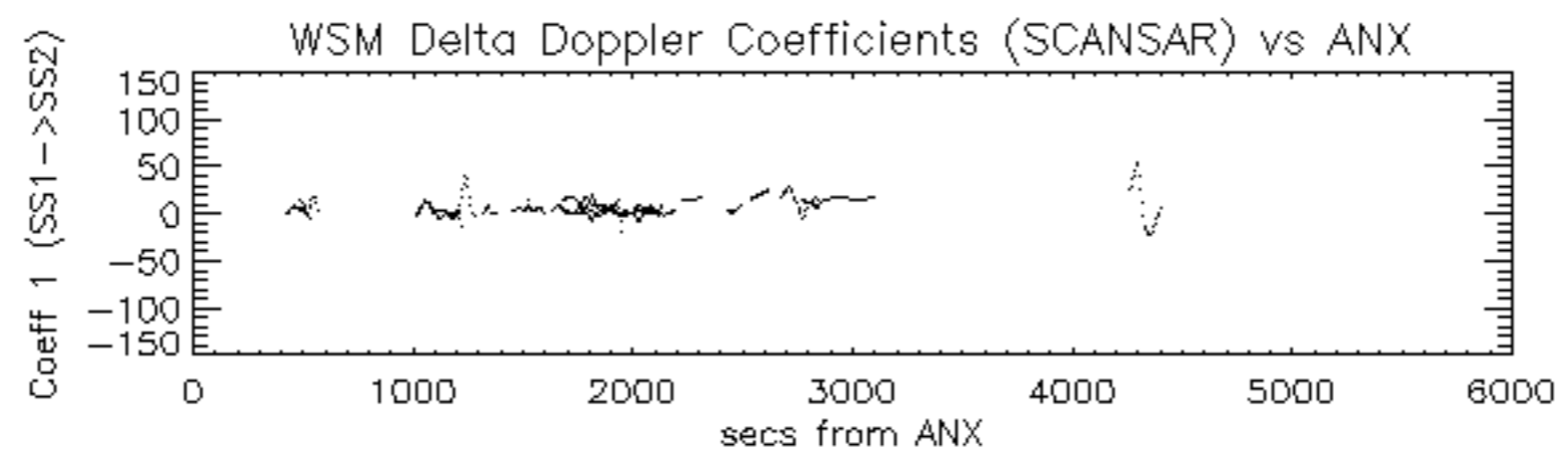

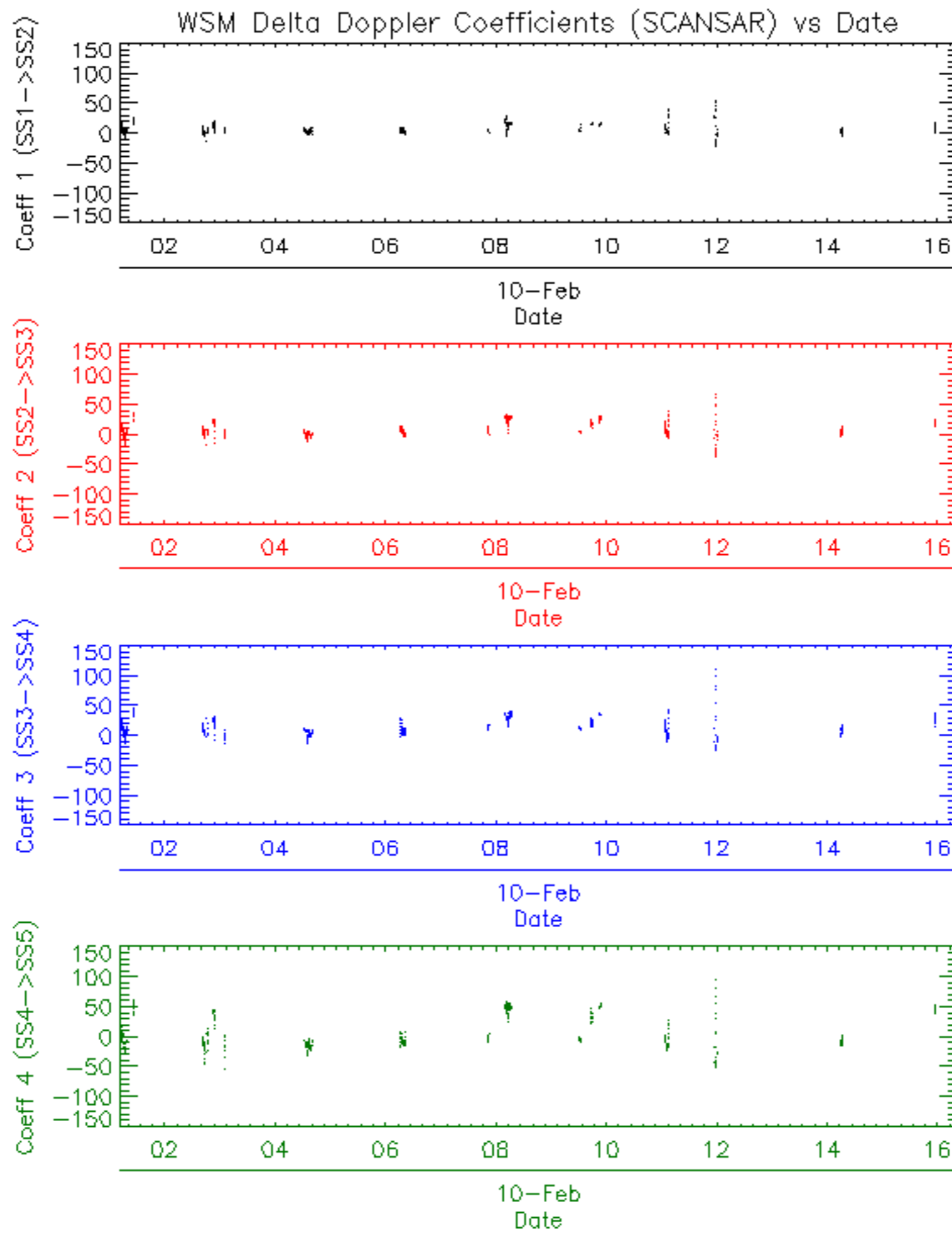

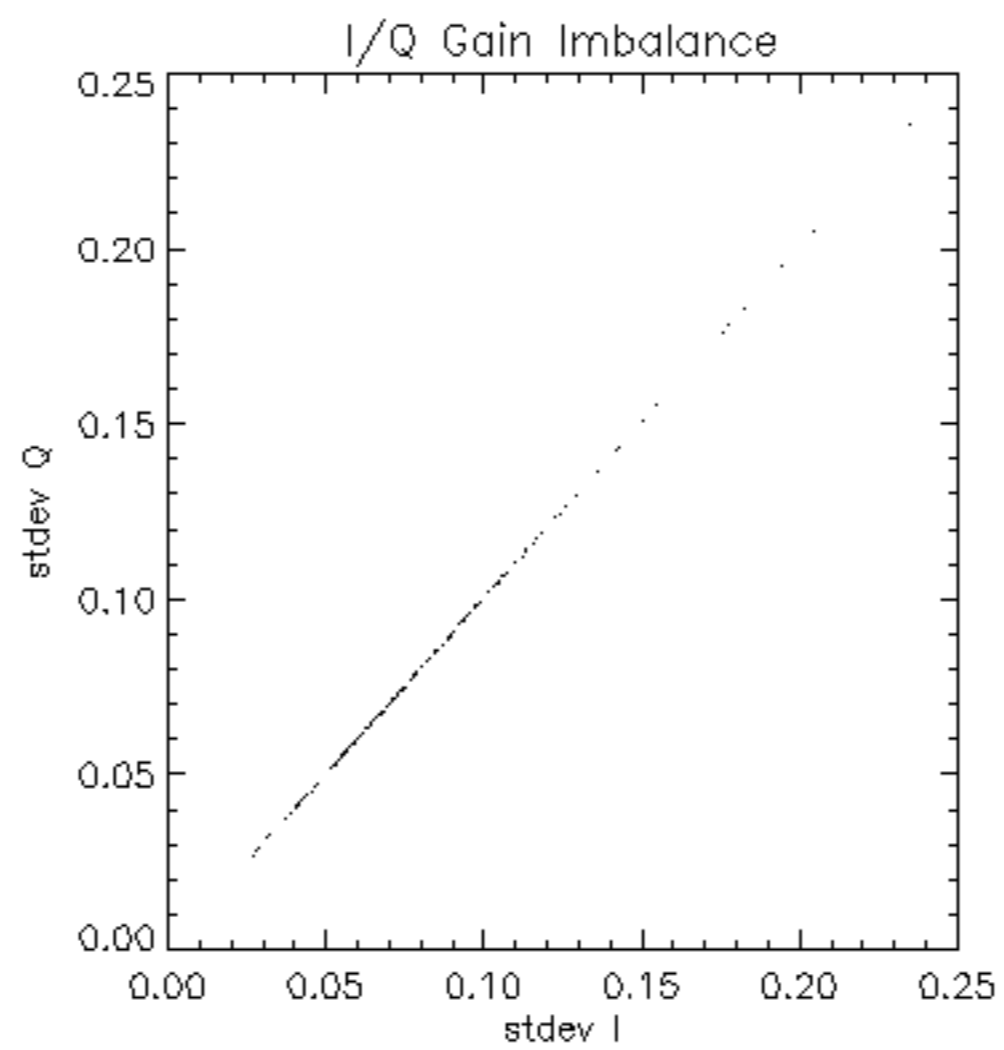

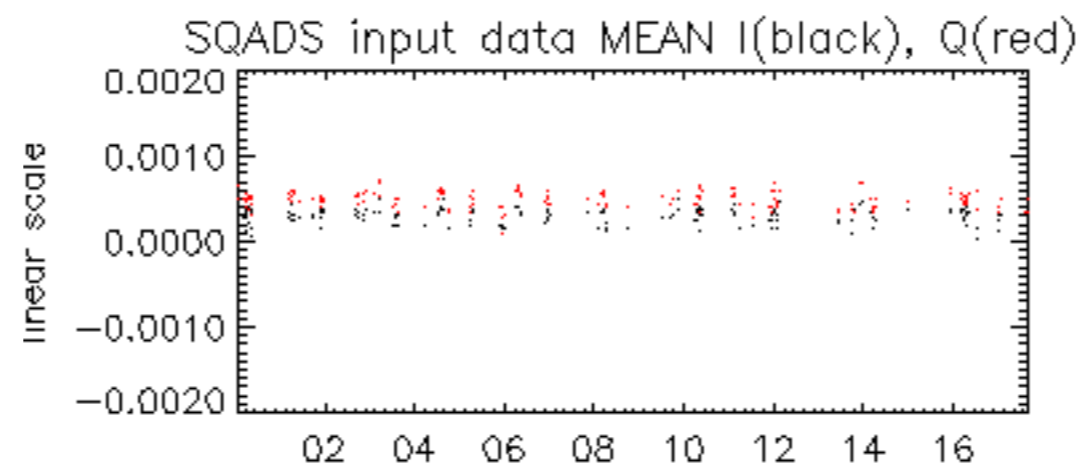

10-Feb

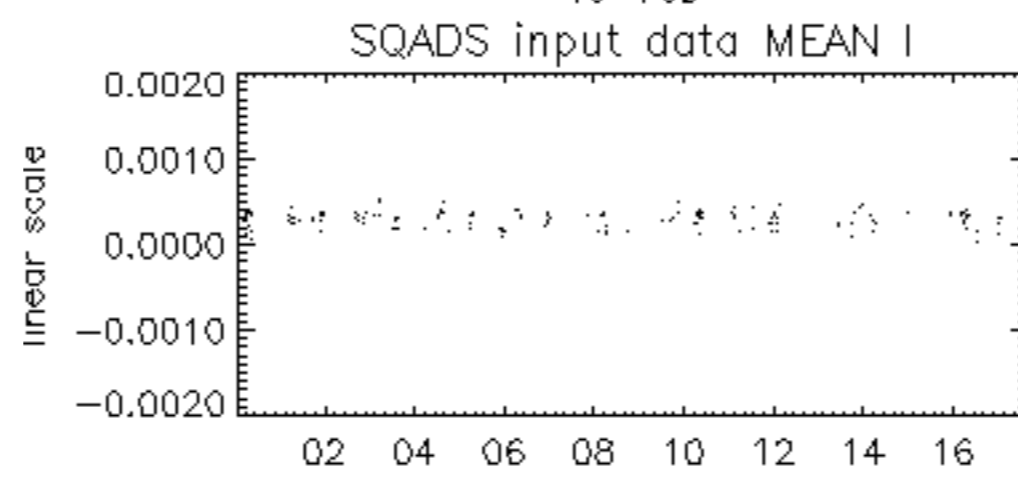

10-Feb

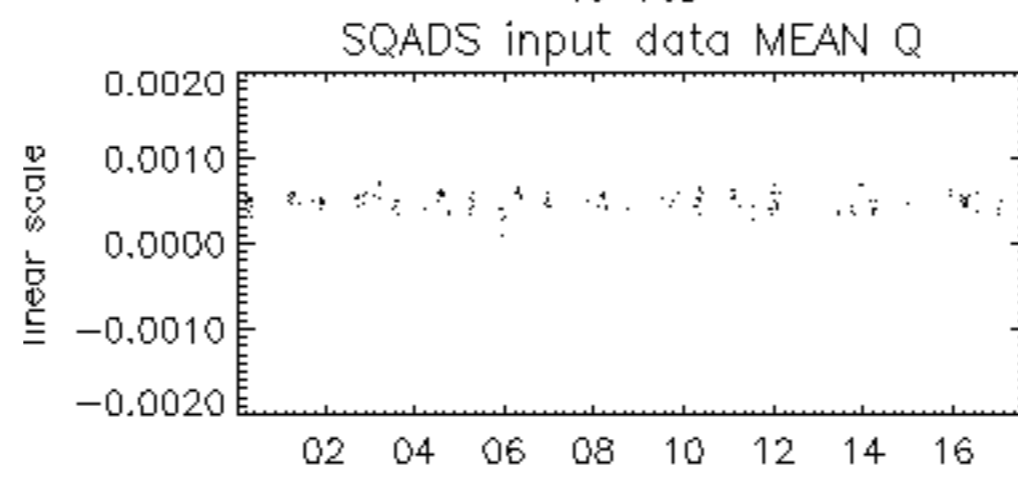

10-Feb

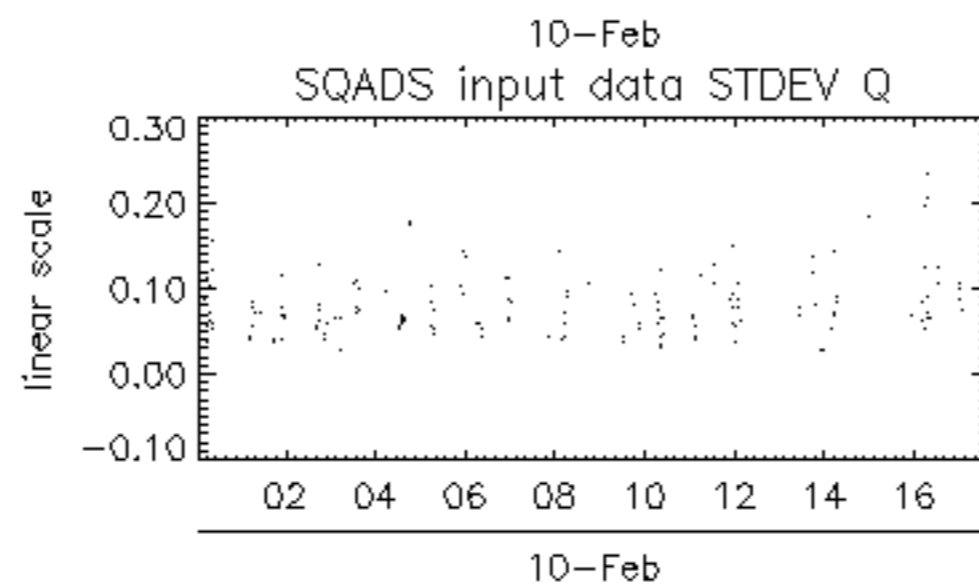
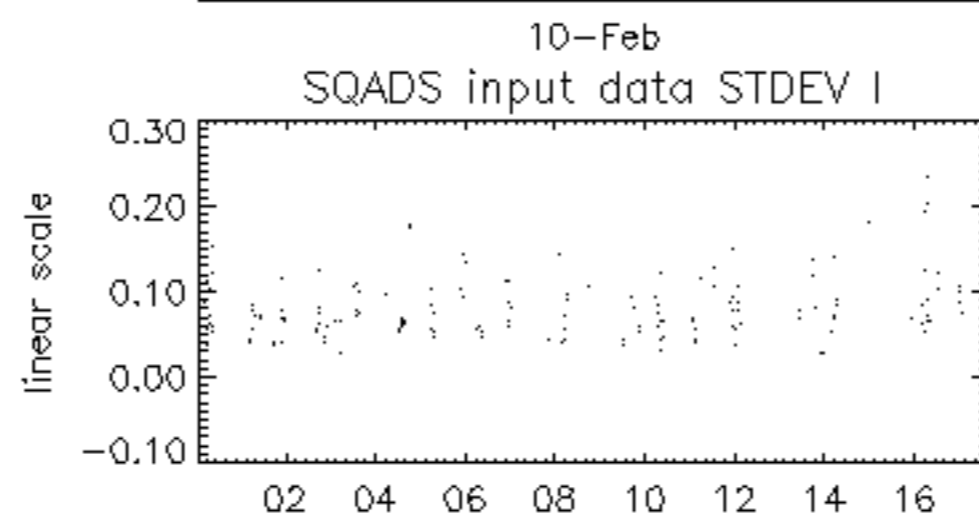
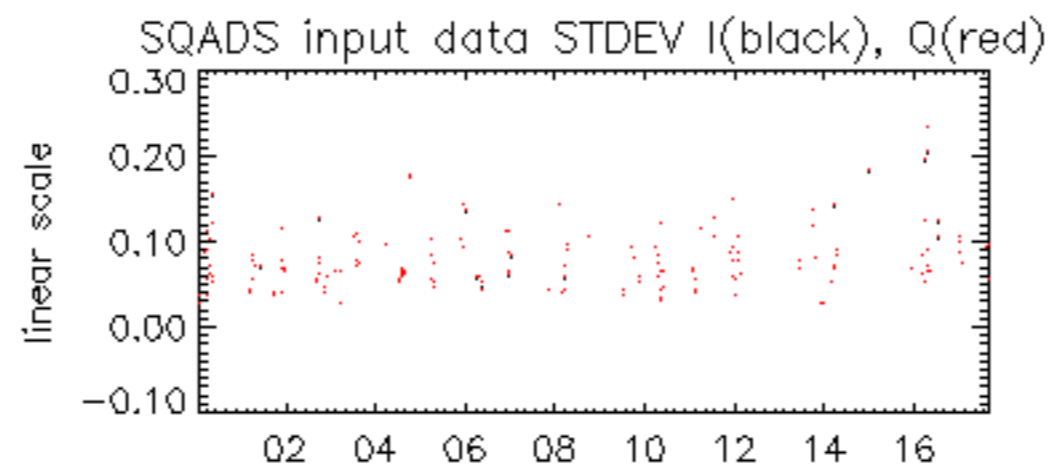

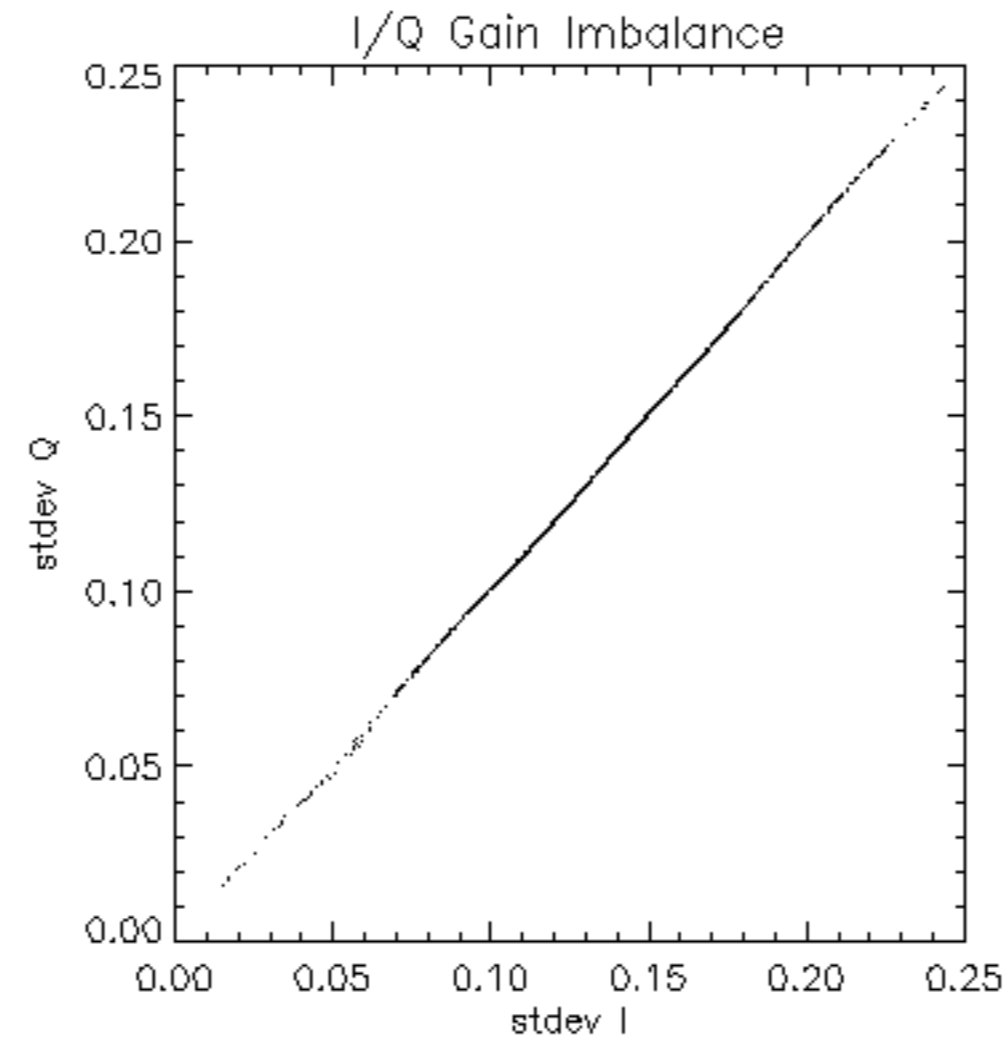

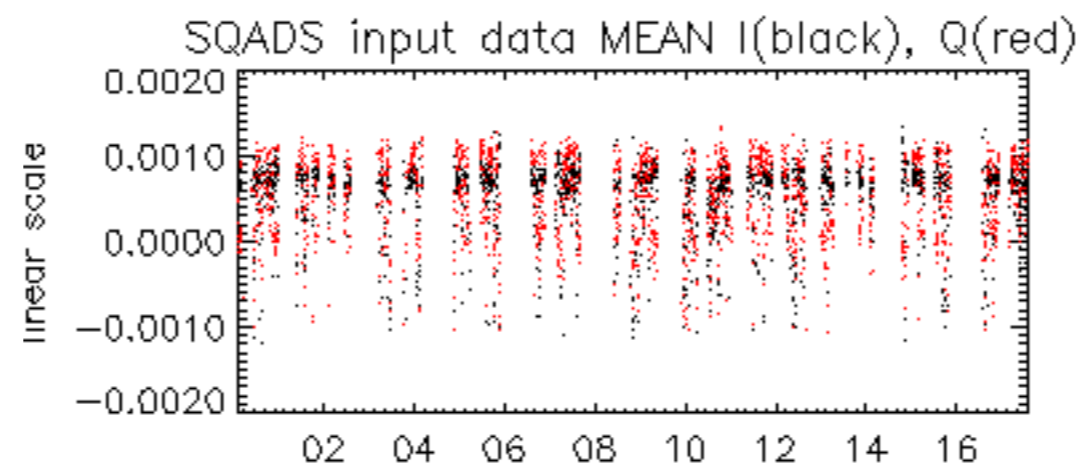

10-Feb

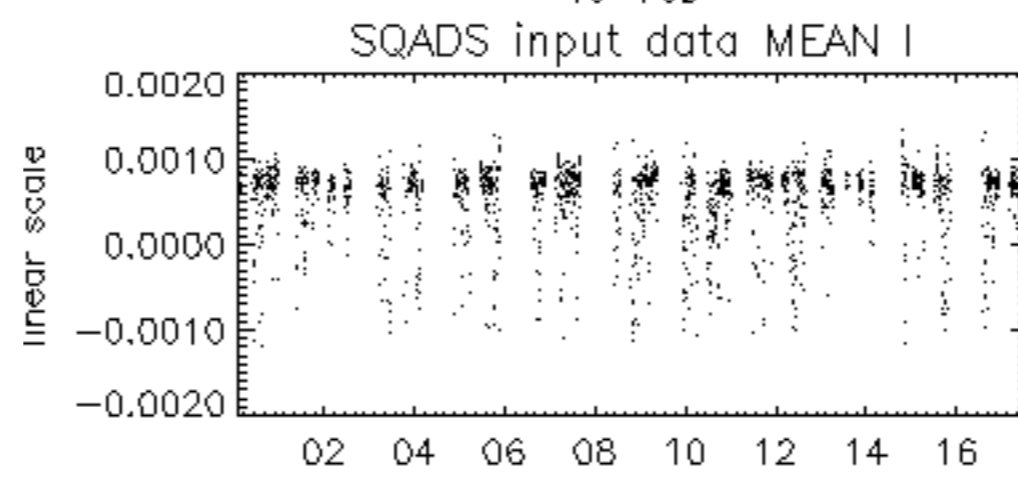

10-Feb

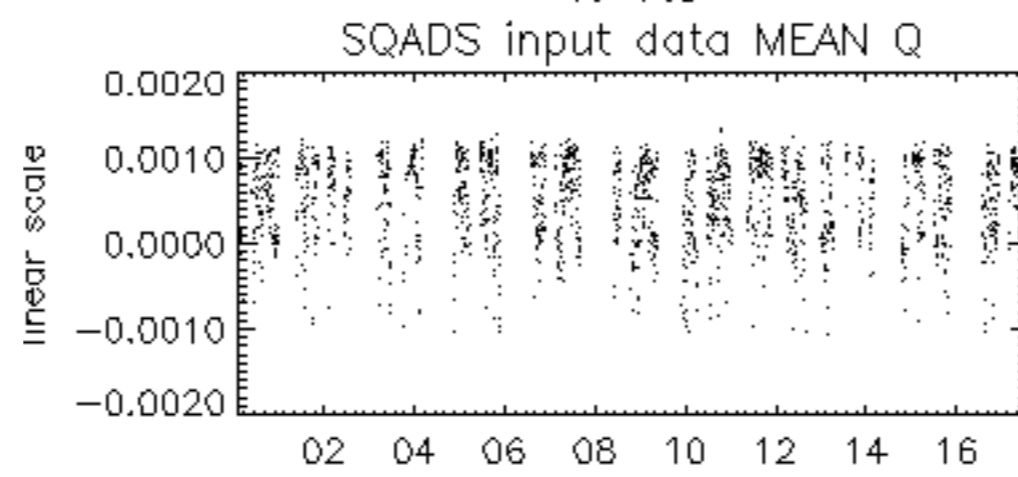

10-Feb

