



ASAR Daily Report



Analysis from 24-DEC-2007 00:00:00 to 24-DEC-2007 23:59:59. Page generated on 25-DEC-2007 07:57:42.
View log file: ASAR_Daily_Report_20071225_0730.log. For any anomalies please contact mtranfaglia@serco.it, gscarpino@serco.it.

This report is automatically generated every day, every 2 hours. No comments are provided on the results.

SUMMARY

1. DATA SUMMARY
 - 1.1 Summary tables
 - 1.2 Lists of products used
2. AUXILIARY FILES ANALYSIS
 - 2.1 IECF operational ADFs list
 - 2.2 Products with wrong ADFs
3. MODULE STEPPING PRODUCTS ANALYSIS
 - 3.1 V/V polarisation
 - 3.2 H/H polarisation
4. CALIBRATION PULSES ANALYSIS
 - 4.1 Analysis for WVS IS2 V/V
 - 4.1.1 Temporal Evolution Analysis for WVS IS2 V/V
 - 4.1.2 All Rows Analysis for WVS IS2 V/V
 - 4.2 Analysis for GM1 SS3 H/H
 - 4.2.1 Temporal Evolution Analysis for GM1 SS3 H/H
 - 4.2.2 All Rows Analysis for GM1 SS3 H/H
5. DOPPLER ANALYSIS
 - 5.1 Analysis for WVS IS2 V/V
 - 5.1.1 Doppler MAP Analysis for WVS IS2 V/V
 - 5.1.2 Doppler ANX Analysis for WVS IS2 V/V
 - 5.2 Analysis for GM1 SS1 H/H
 - 5.2.1 Doppler MAP Analysis for GM1 SS1 H/H
 - 5.2.2 Doppler ANX Analysis for GM1 SS1 H/H
 - 5.3 Doppler JUMPS Analysis for WSM
6. CHIRP ANALYSIS
 - 6.1 Analysis for WSM SS1 H/H
 - 6.1.1 ScaleFactor
 - 6.2 Analysis for WSM SS1 V/V
 - 6.2.1 ScaleFactor
7. RAW DATA ANALYSIS
 - 7.1 Analysis for WVS
 - 7.2 Analysis for IMM
8. TELEMETRY ANALYSIS
 - 8.1 Number of Missing Lines
 - 8.2 Number of Gaps

1 - DATA SUMMARY

1.1 - Summary tables

[[BACK TO MENU](#)]

| WVS | | | | GM1 | | | | APM | | | | IMM | | | | WSM | | | | MS | | | |
|--------|------|-----|----|--------|------|-----|----|--------|------|-----|---|--------|------|-----|----|--------|------|-----|----|--------|---------------------|-----|---------|
| Center | Beam | Pol | # | Center | Beam | Pol | # | Center | Beam | Pol | # | Center | Beam | Pol | # | Center | Beam | Pol | # | Center | Time | Pol | Modules |
| PDE | IS1 | V/V | 2 | PDE | WS | H/H | 35 | PDE | IS2 | H/H | 1 | PDE | IS2 | *** | 3 | PDE | WS | H/H | 23 | PDE | 2007-12-24 01:59:22 | H | 320 |
| PDE | IS2 | V/V | 26 | PDK | WS | H/H | 49 | PDE | IS3 | H/V | 1 | PDE | IS2 | H/H | 33 | PDE | WS | V/V | 8 | PDK | 2007-12-24 08:41:46 | V | 320 |
| PDK | IS2 | V/V | 27 | | | | | PDE | IS4 | H/H | 1 | PDE | IS2 | V/V | 11 | PDK | WS | H/H | 9 | | | | |
| | | | | | | | | PDE | IS4 | V/H | 1 | PDE | IS6 | H/H | 11 | PDK | WS | V/V | 6 | | | | |
| | | | | | | | | | | | | PDE | IS6 | V/V | 3 | | | | | | | | |
| | | | | | | | | | | | | PDK | IS2 | H/H | 1 | | | | | | | | |
| | | | | | | | | | | | | PDK | IS2 | V/V | 11 | | | | | | | | |
| | | | | | | | | | | | | PDK | IS7 | V/V | 1 | | | | | | | | |

1.2 - Lists of products used

[BACK TO MENU]

[\[TXT\]](#) [\[XLS\]](#) List_WVS_products_used
[\[TXT\]](#) [\[XLS\]](#) List_GM1_products_used
[\[TXT\]](#) [\[XLS\]](#) List_APM_products_used
[\[TXT\]](#) [\[XLS\]](#) List_IMM_products_used
[\[TXT\]](#) [\[XLS\]](#) List_WSM_products_used
[\[TXT\]](#) [\[XLS\]](#) List_MS_products_used

2 - AUXILIARY FILES ANALYSIS

2.1 - IECF operational ADFs list

[BACK TO MENU]

| ADFs disseminated for ASAR |
|---|
| ASA_CON_AXVIEC20071218_084201_20070204_165113_20081231_000000 |
| ASA_INS_AXVIEC20071218_083603_20070307_060000_20081231_000000 |
| ASA_XCH_AXVIEC20051219_162547_20020301_000000_20081231_000000 |
| ASA_XCA_AXVIEC20071218_082742_20070204_165113_20081231_000000 |

2.2 - Products with wrong ADFs

[BACK TO MENU]

| Product | ASA_CON | ASA_INS | ASA_XCH | ASA_XCA |
|---------|---------|---------|---------|---------|
| WVS | 0 | 0 | 0 | 0 |
| GM1 | 0 | 0 | 0 | 0 |
| APM | 0 | 0 | 0 | 0 |
| IMM | 0 | 0 | 0 | 0 |
| WSM | 0 | 0 | 0 | 0 |

[\[TXT\]](#) [\[XLS\]](#) Check_ADFs_WVS
[\[TXT\]](#) [\[XLS\]](#) Check_ADFs_GM1
[\[TXT\]](#) [\[XLS\]](#) Check_ADFs_APM
[\[TXT\]](#) [\[XLS\]](#) Check_ADFs_IMM
[\[TXT\]](#) [\[XLS\]](#) Check_ADFs_WSM

3 - MODULE STEPPING PRODUCTS ANALYSIS



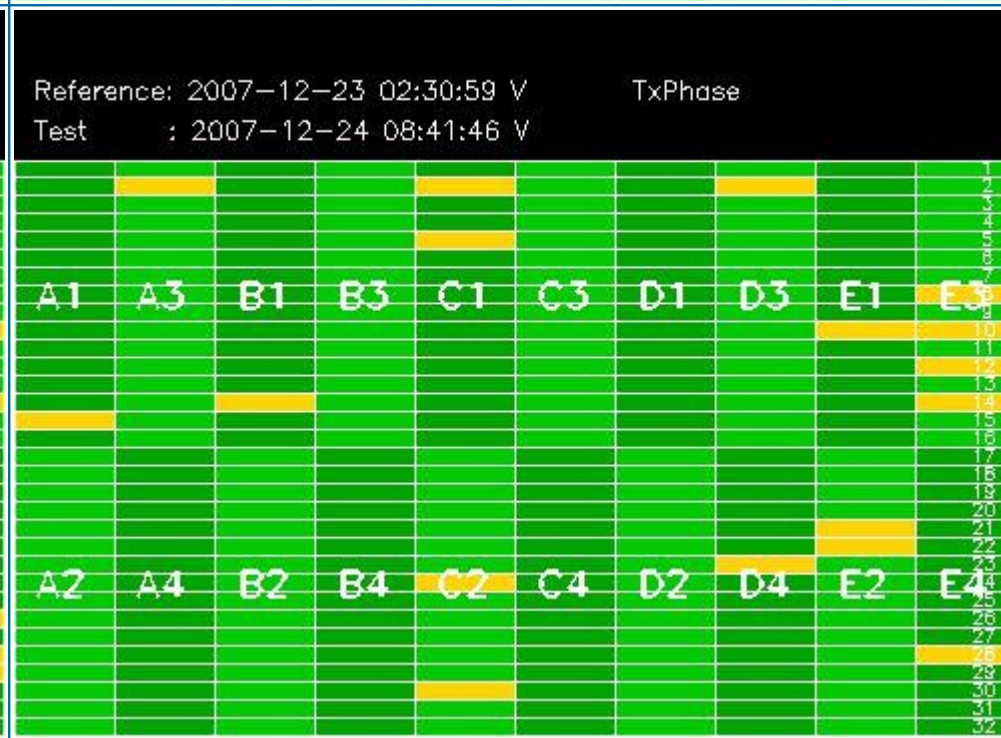
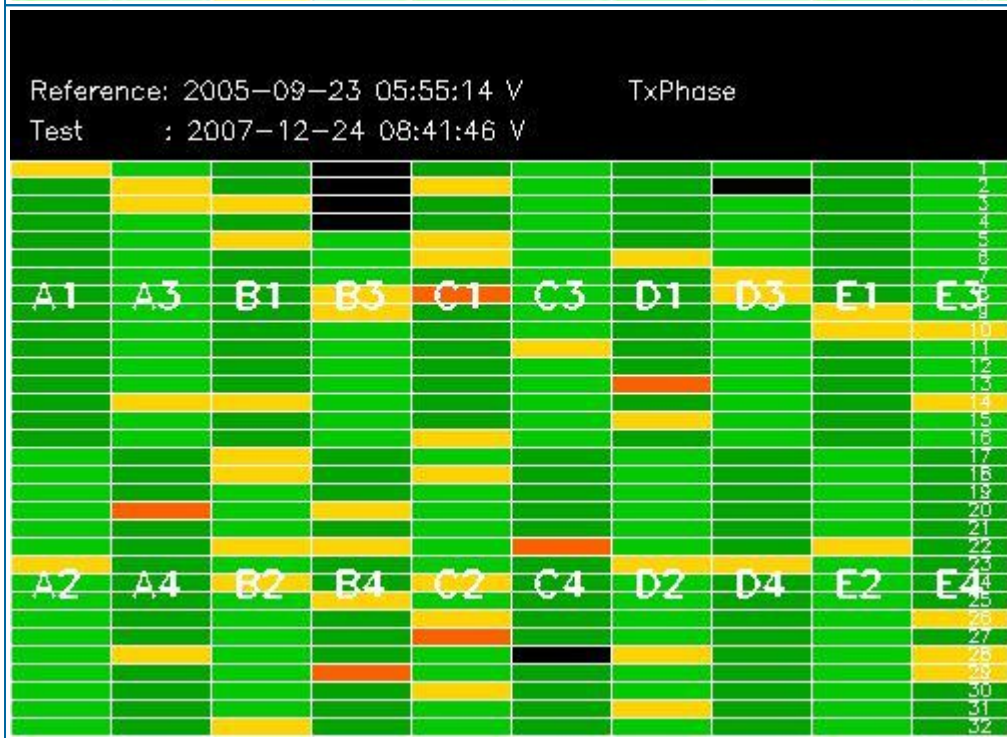
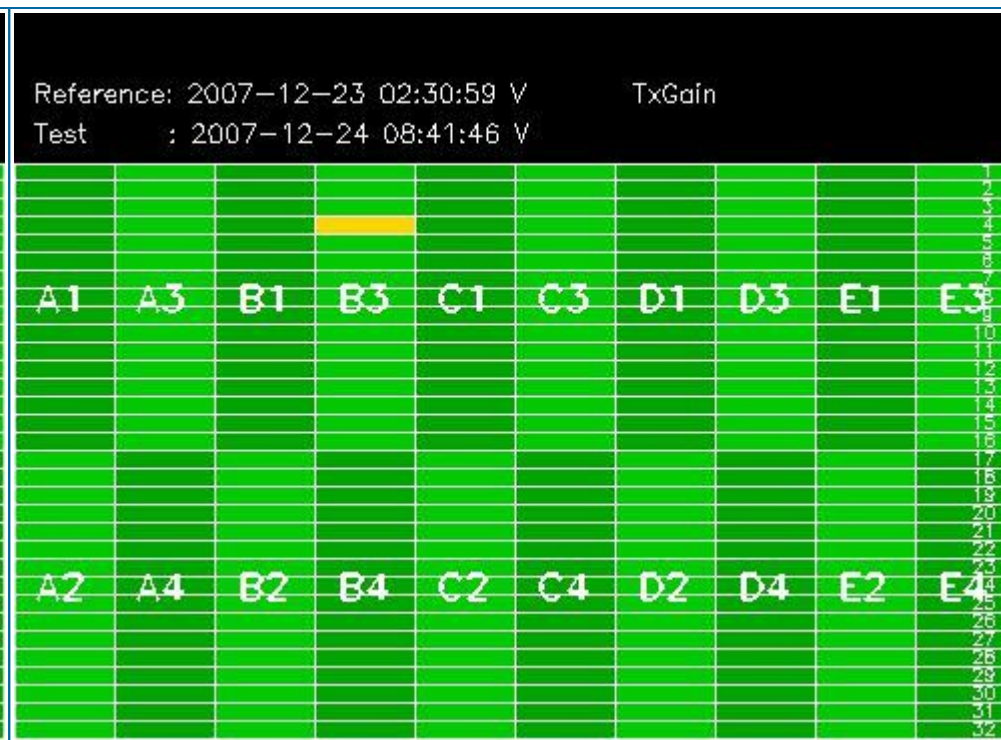
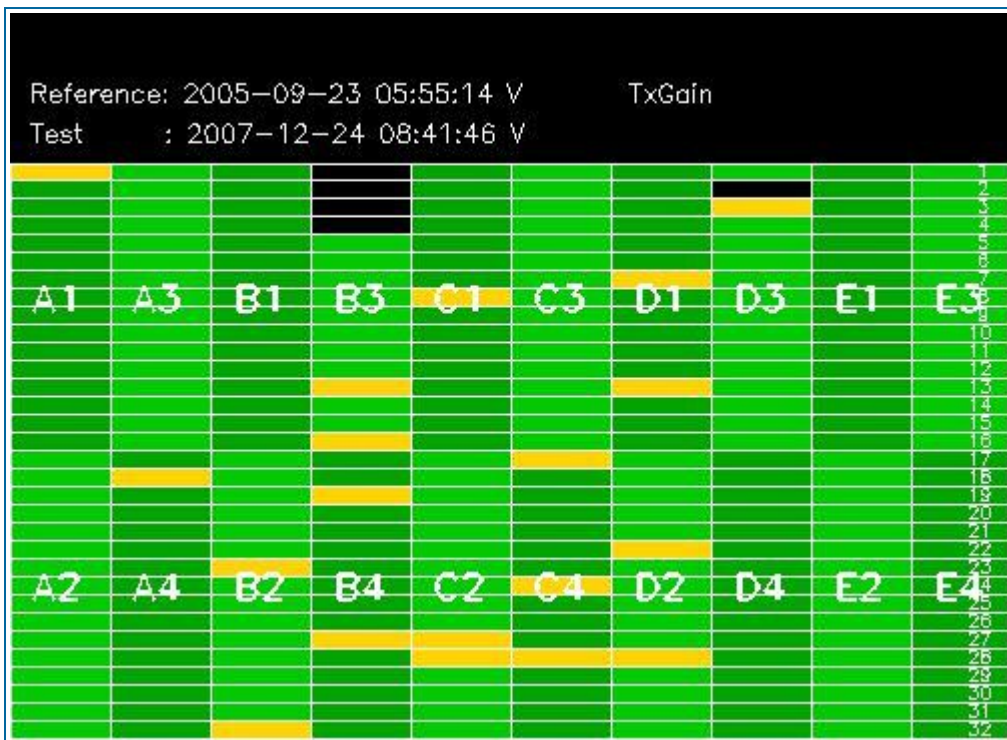

3.2 - H/H polarisation

[BACK TO MENU]

| SECOND FIXED REFERENCE | PREVIOUS PRODUCT REFERENCE |
|---|---|
| After antenna maintenance (2005-09-22/23) | Previous product in the same polarisation |
| | |

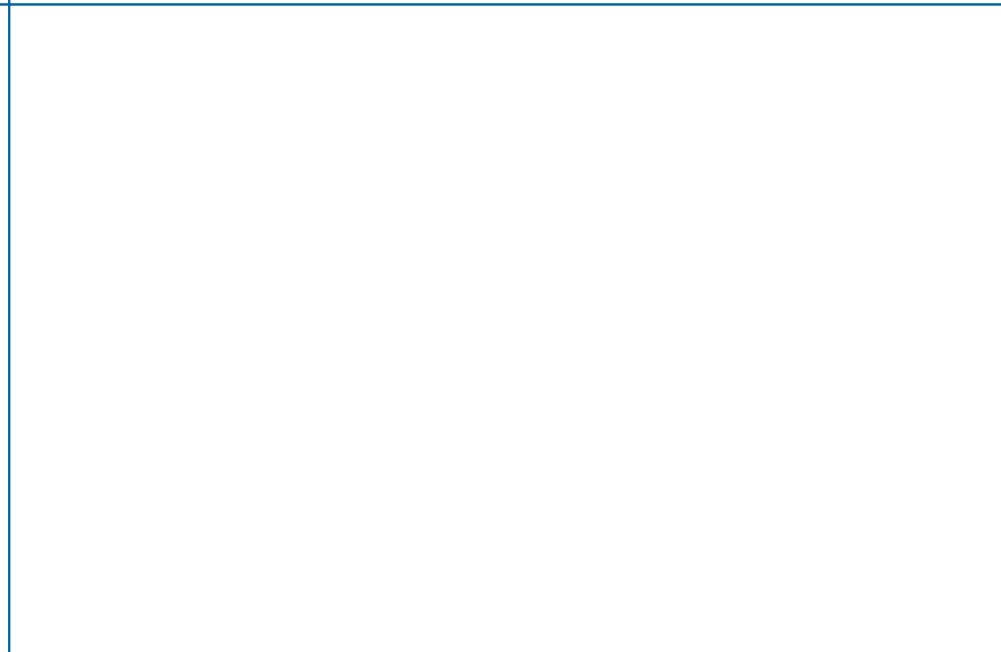
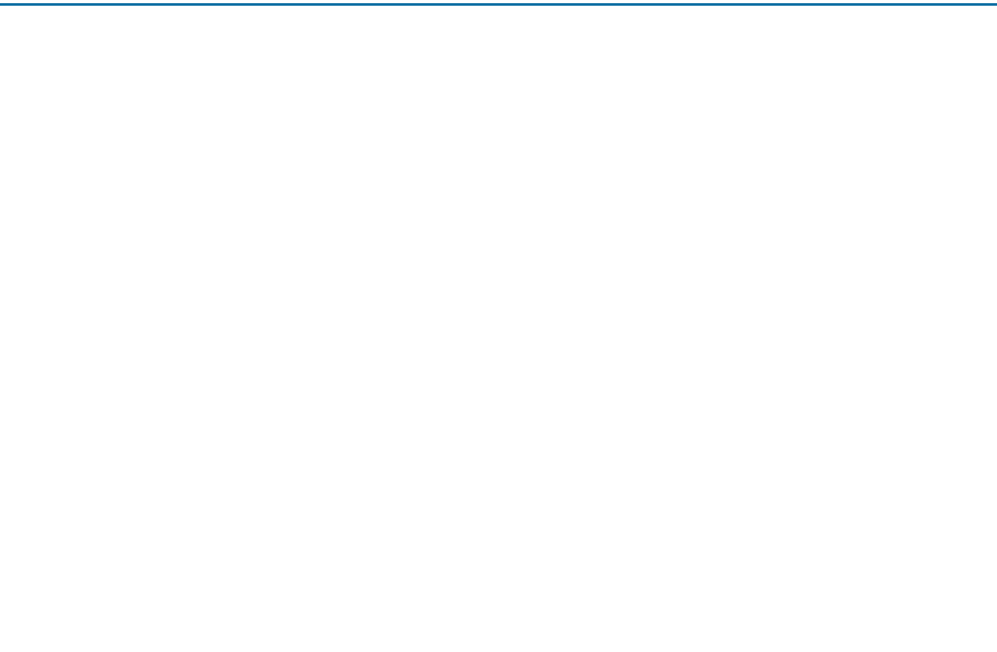
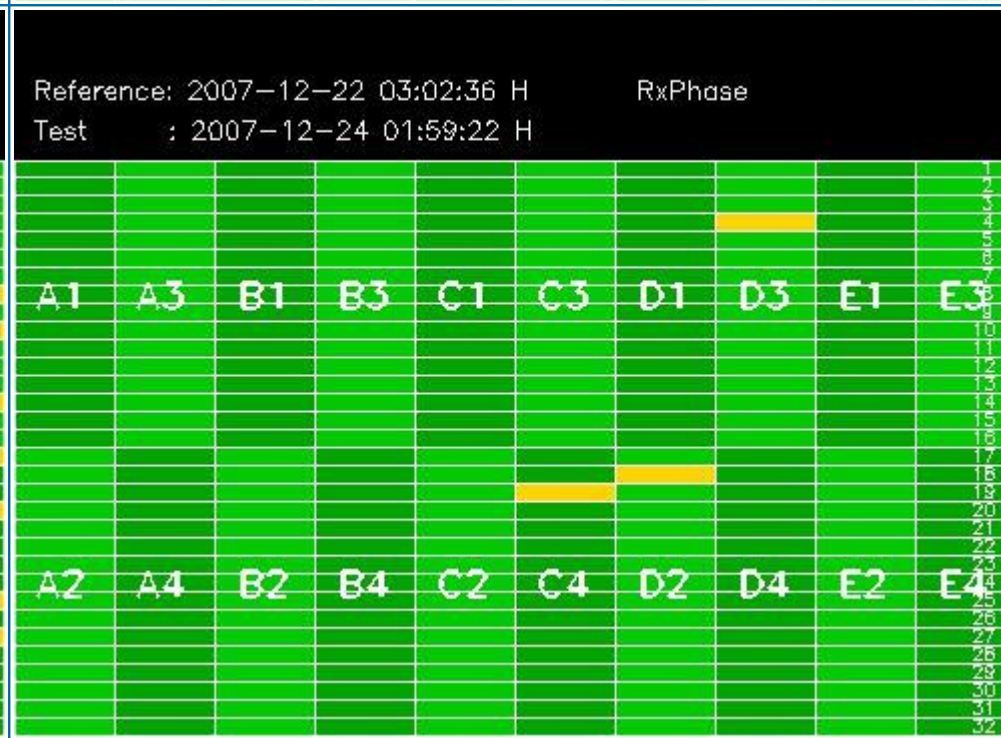
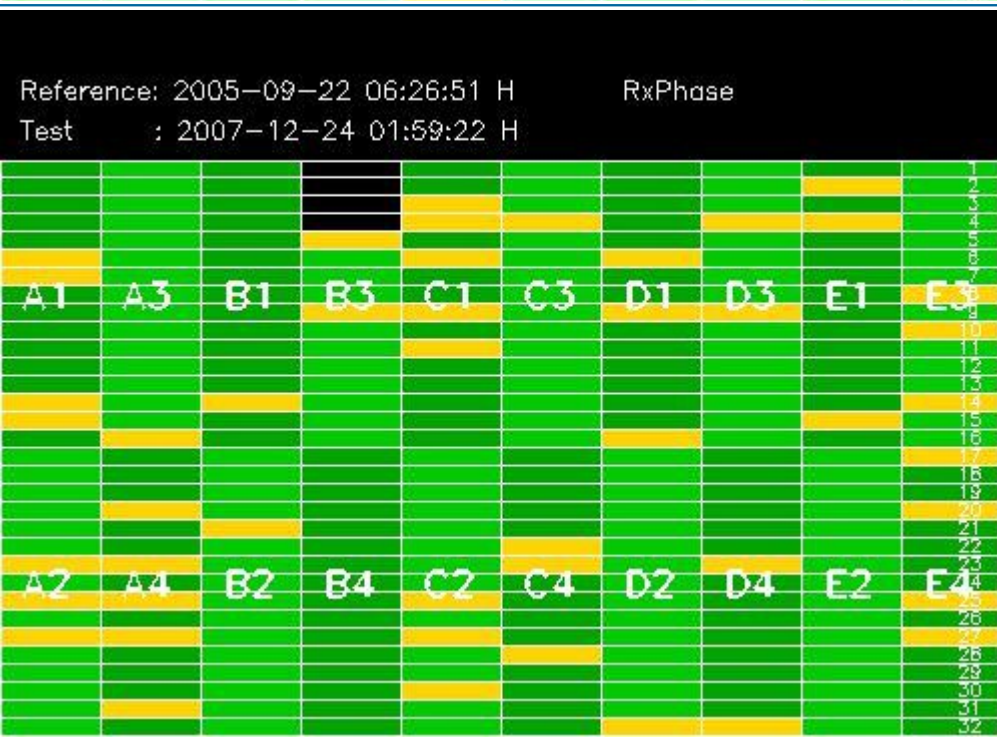
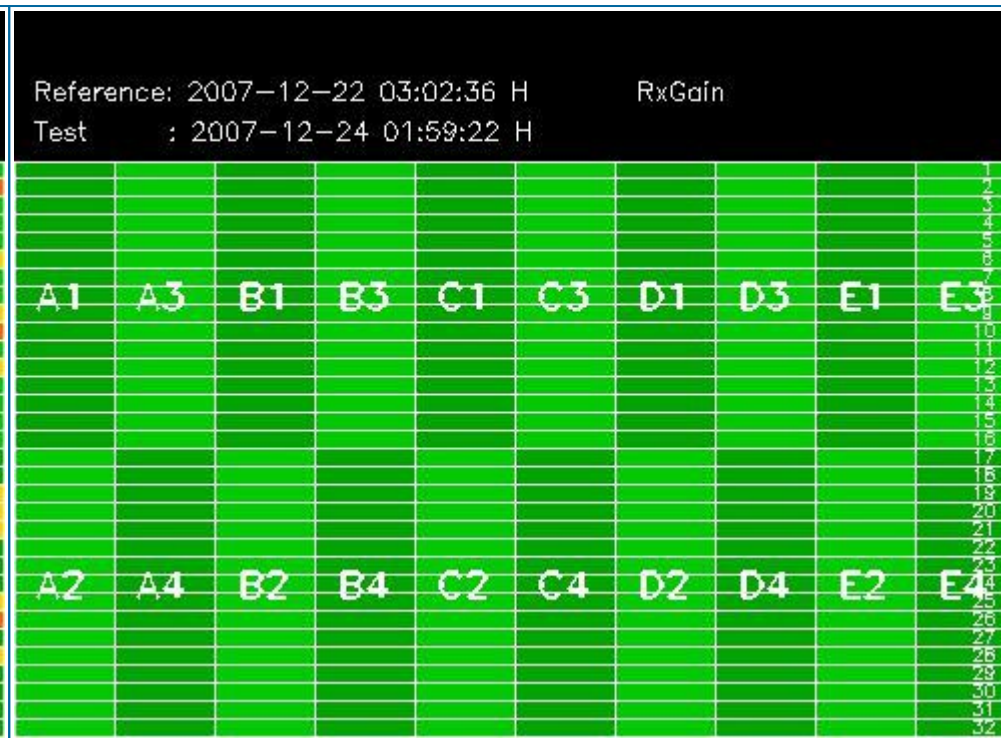
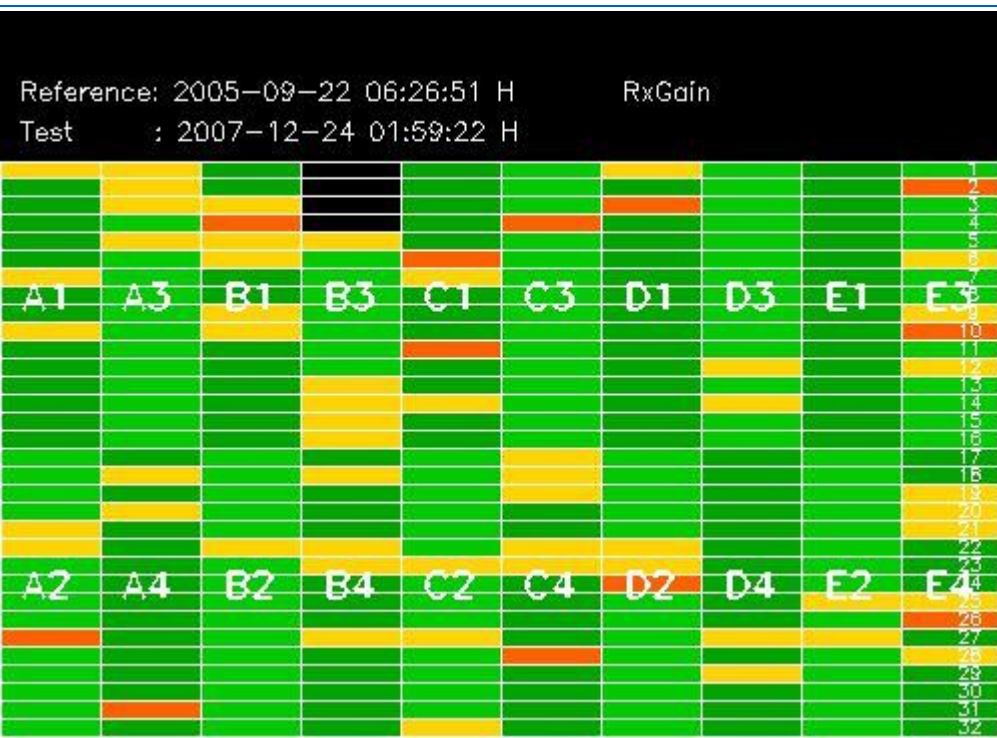

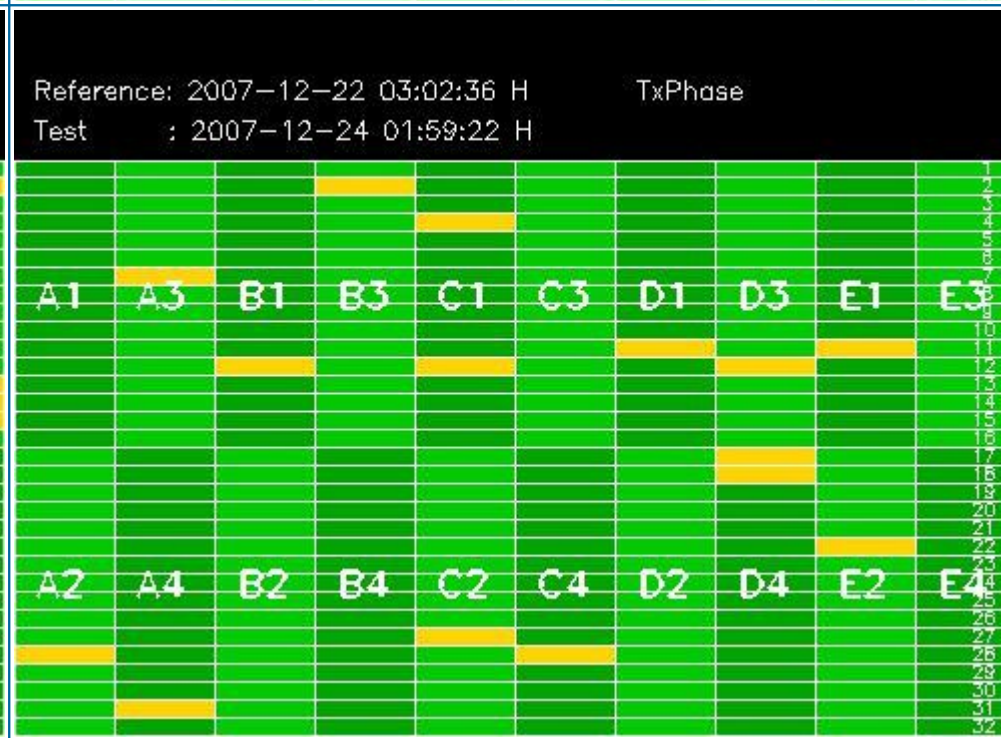
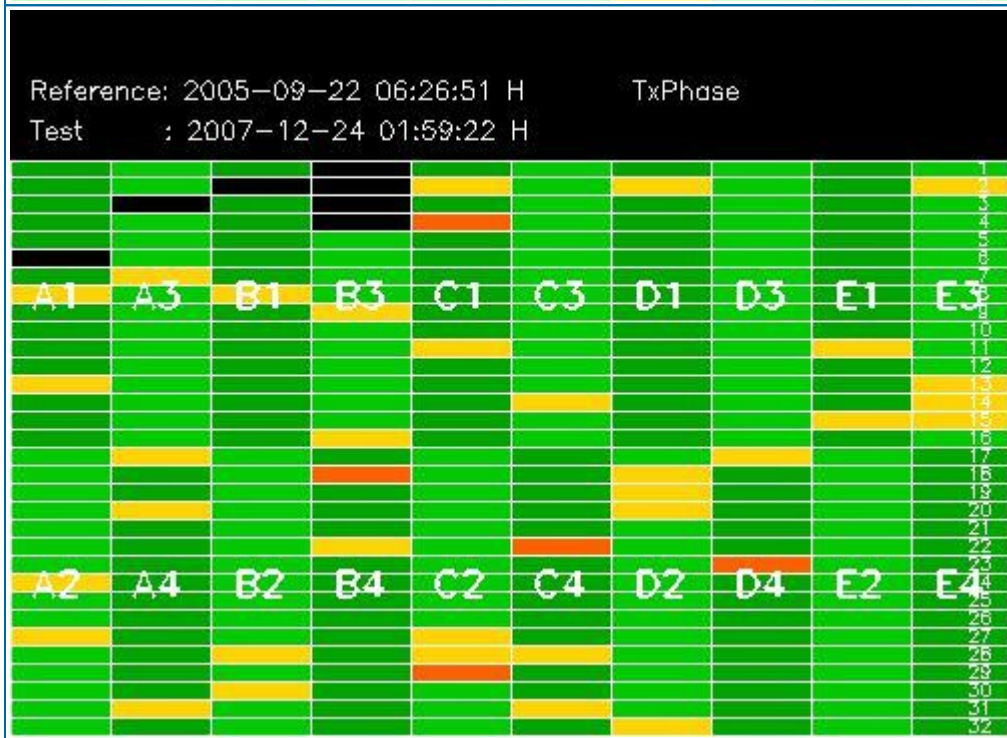
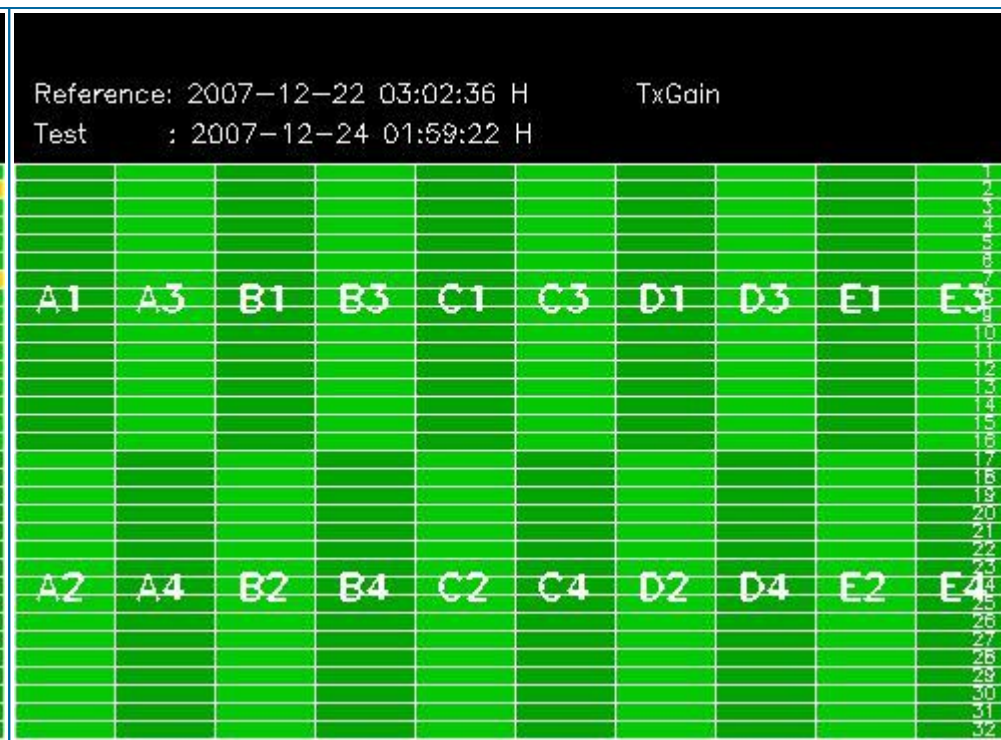
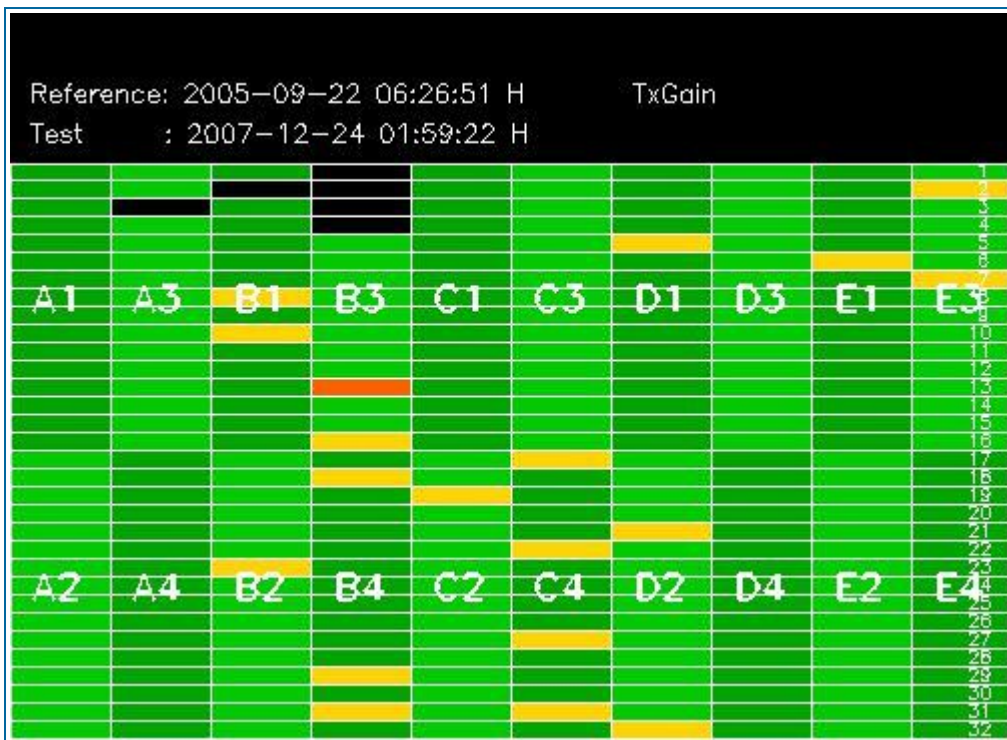

4 - CALIBRATION PULSES ANALYSIS

4.1 - Analysis for WVS IS2 V/V

4.1.1 - Temporal Evolution Analysis for WVS IS2 V/V

[BACK TO MENU]

Rows: [2/6/10/14/18/22/26/30] [3/7/11/15/19/23/27/31] [4/8/12/16/20/24/28/32]

Rows: [2/6/10/14/18/22/26/30] [3/7/11/15/19/23/27/31] [4/8/12/16/20/24/28/32]

Calibration pulses for WVS IS2 V/V

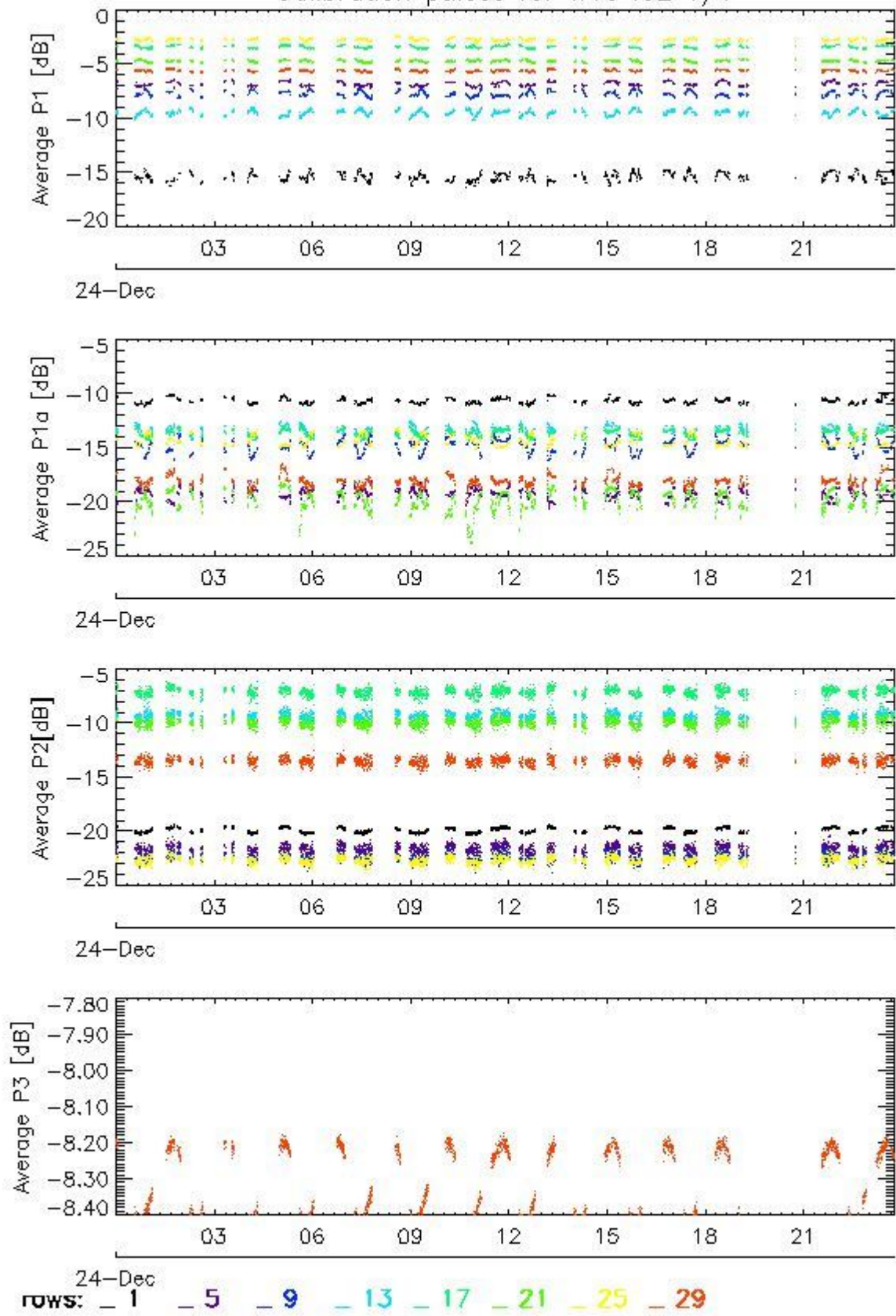

Transmit power (P1 - P1a) for WVS IS2 V/V

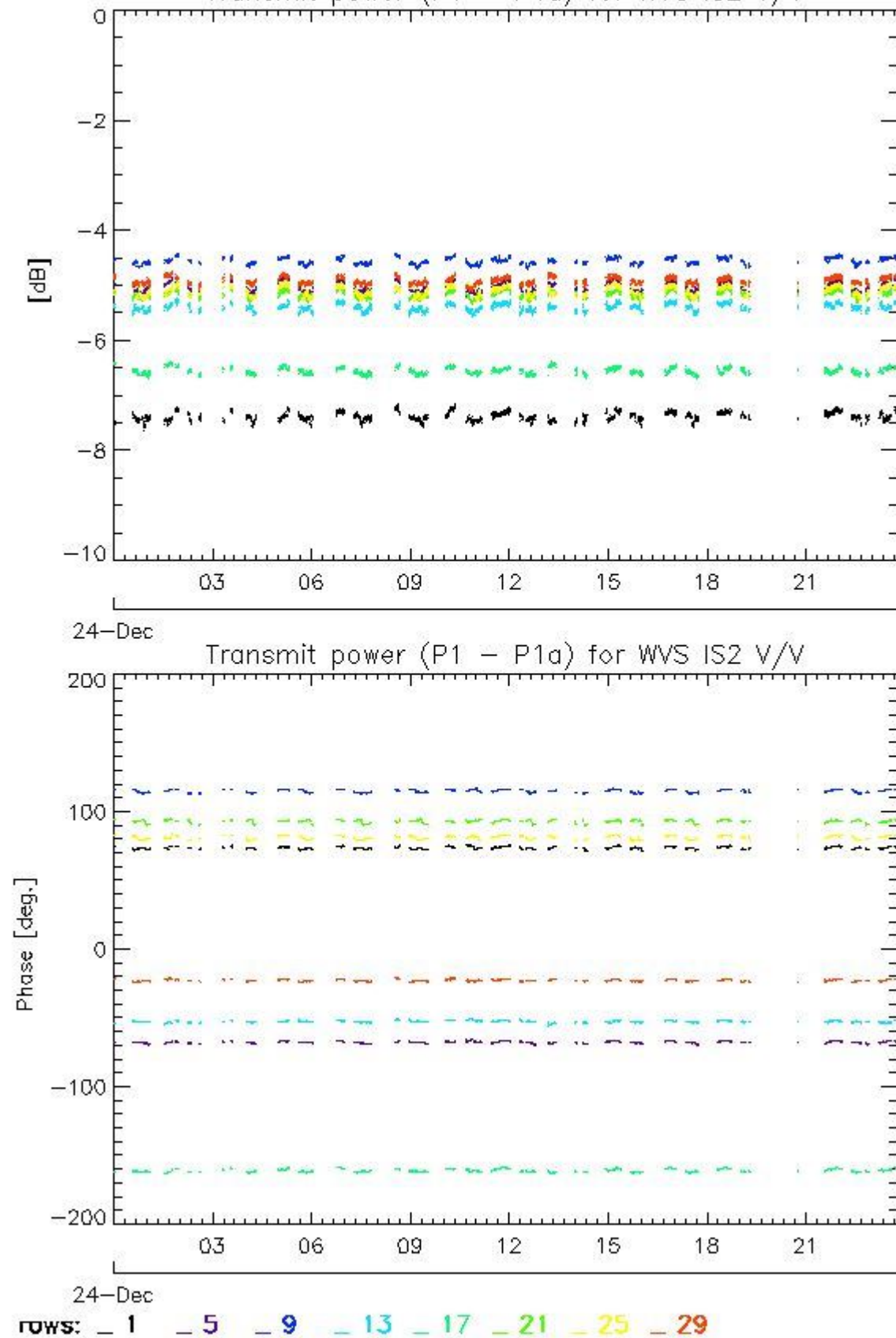

4.1.2 - All Rows Analysis for WVS IS2 V/V

[[BACK TO MENU](#)]



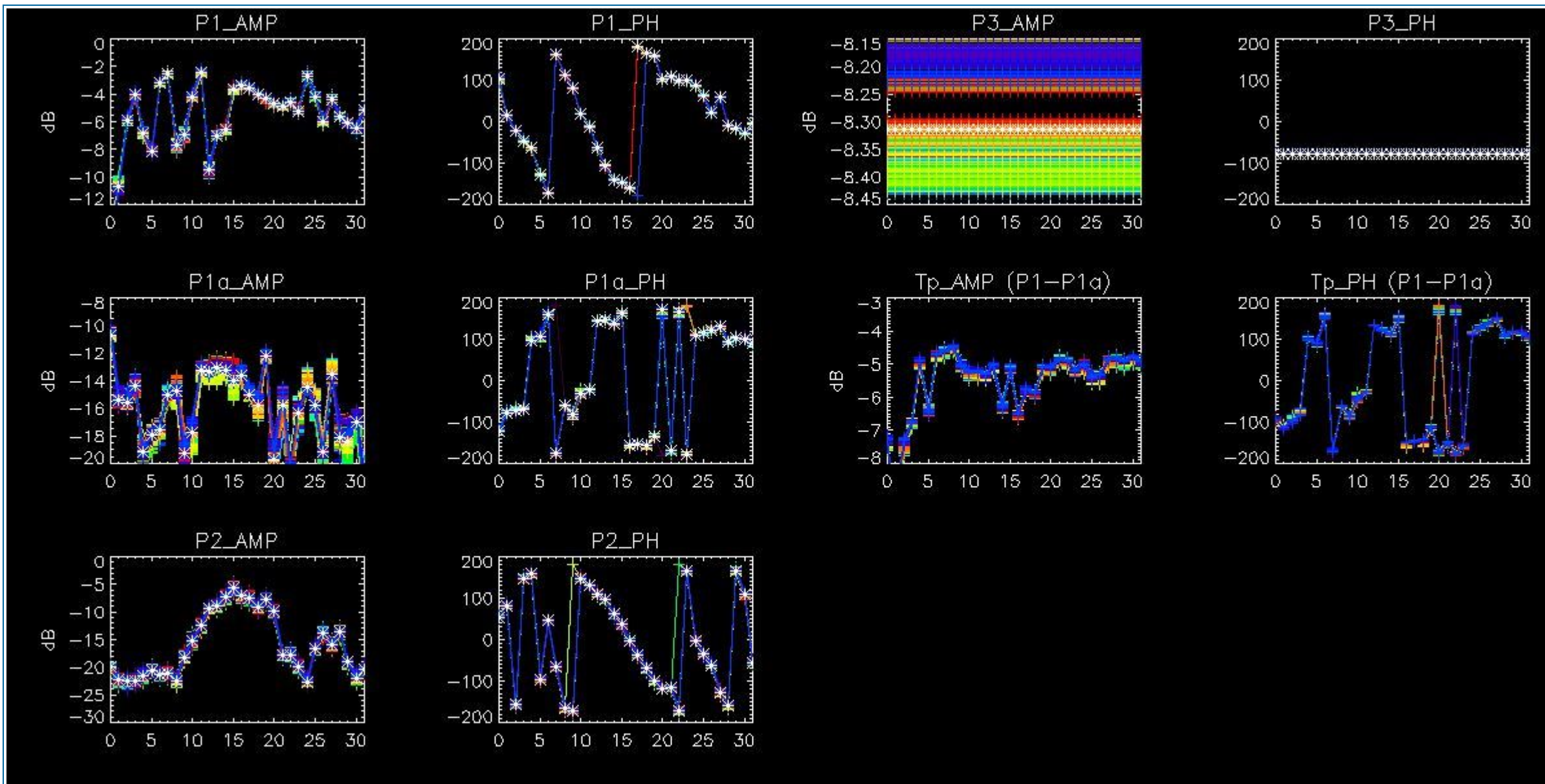

4.2 - Analysis for GM1 SS3 H/H

4.2.1 - Temporal Evolution Analysis for GM1 SS3 H/H

[BACK TO MENU]

Rows: [2/6/10/14/18/22/26/30] [3/7/11/15/19/23/27/31] [4/8/12/16/20/24/28/32]

Rows: [2/6/10/14/18/22/26/30] [3/7/11/15/19/23/27/31] [4/8/12/16/20/24/28/32]

Calibration pulses for GM1 SS3 H/H

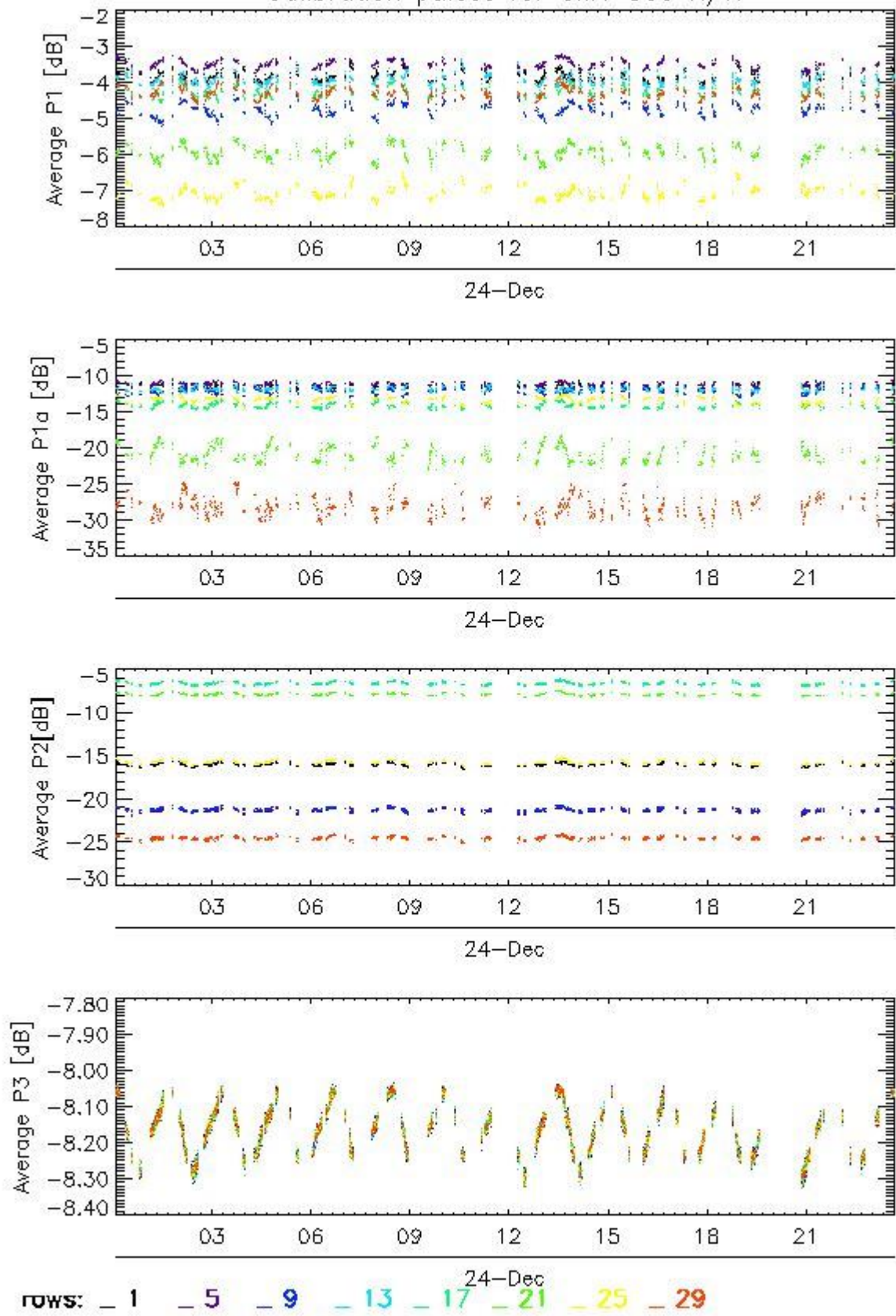

Transmit power (P1 - P1a) for GM1 SS3 H/H

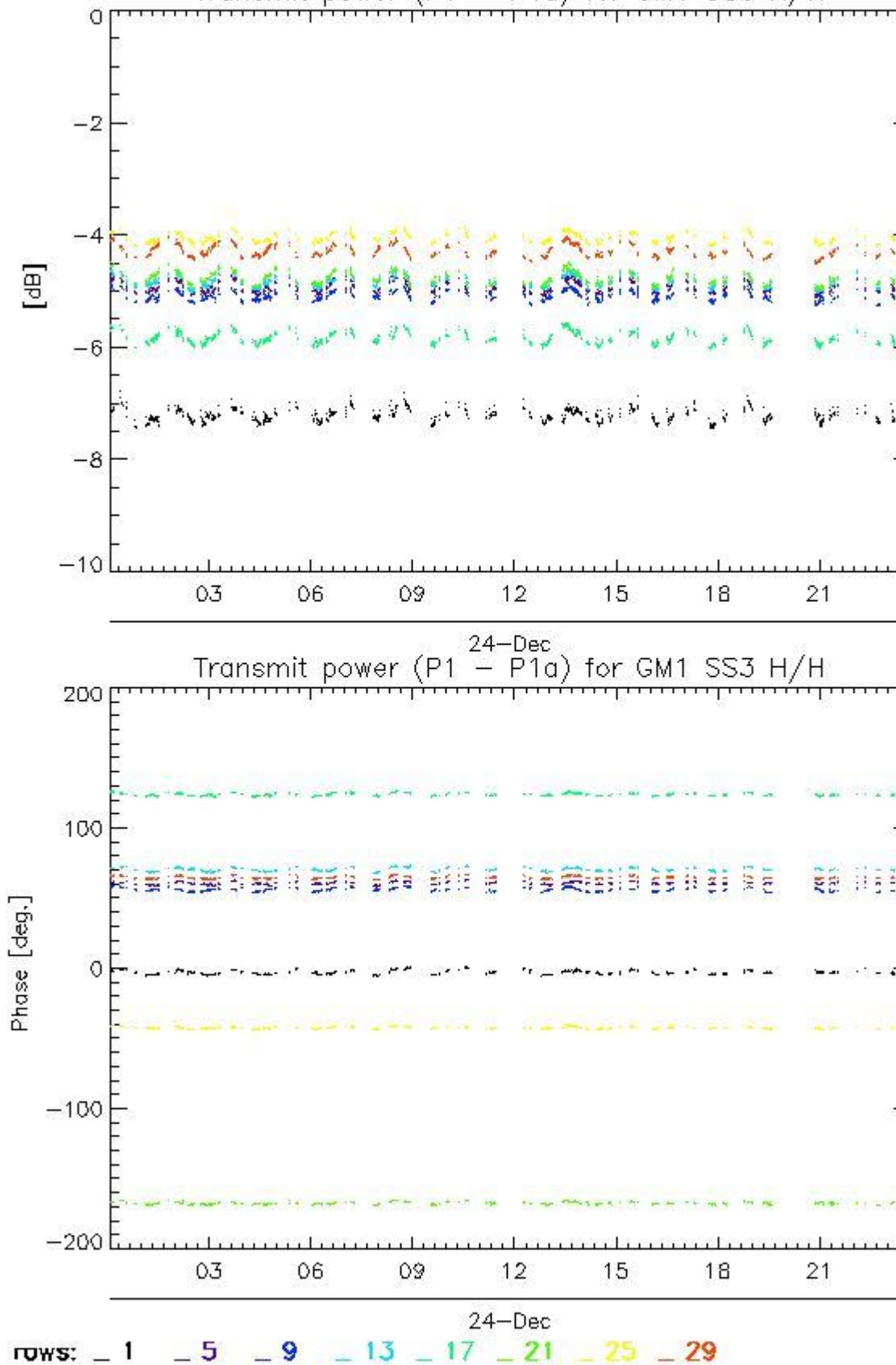

4.2.2 - All Rows Analysis for GM1 SS3 H/H

[BACK TO MENU]



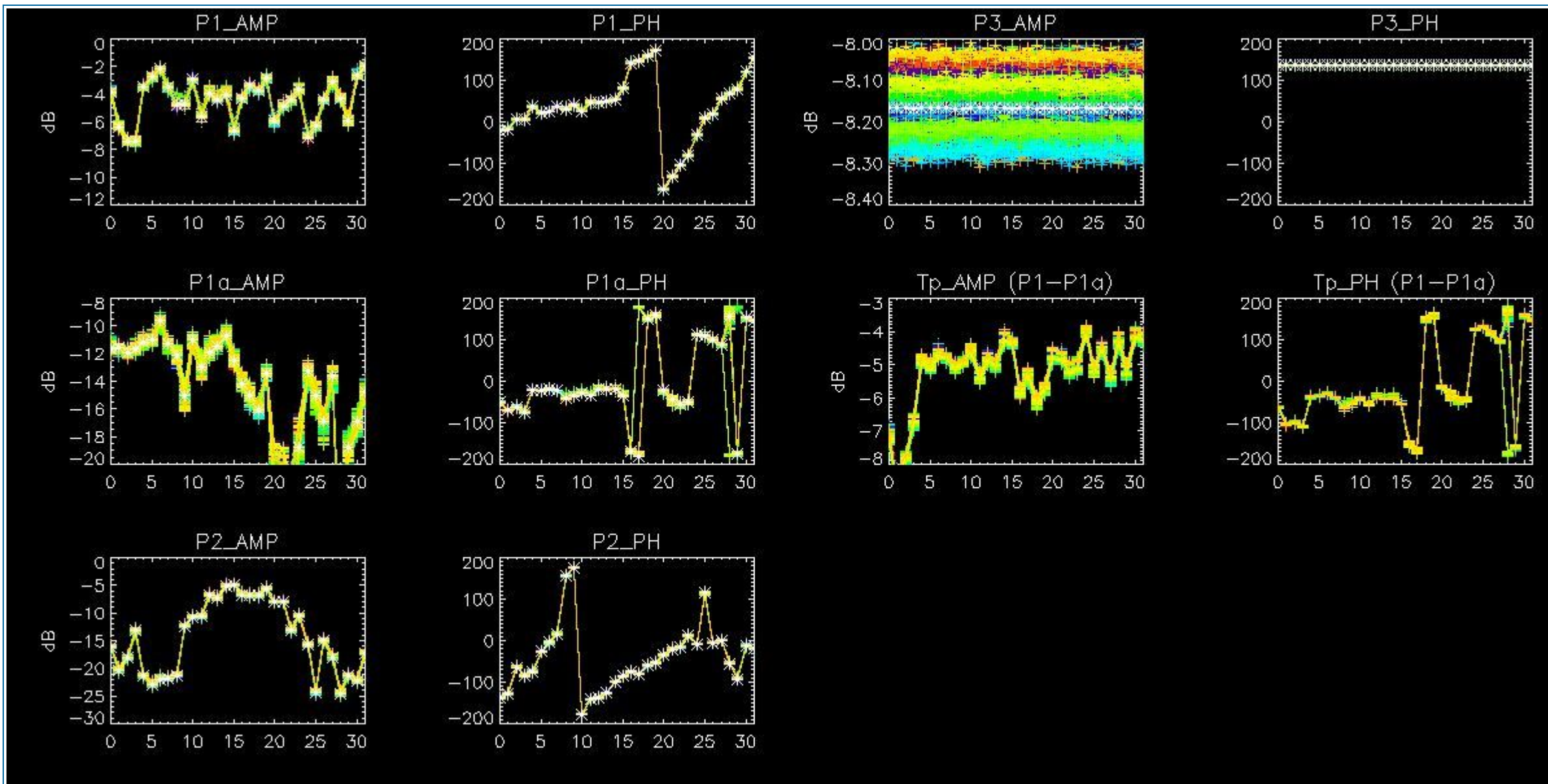

5 - DOPPLER ANALYSIS

5.1 - Analysis for WVS IS2 V/V

5.1.1 - Doppler MAP Analysis for WVS IS2 V/V

[[BACK TO MENU](#)]



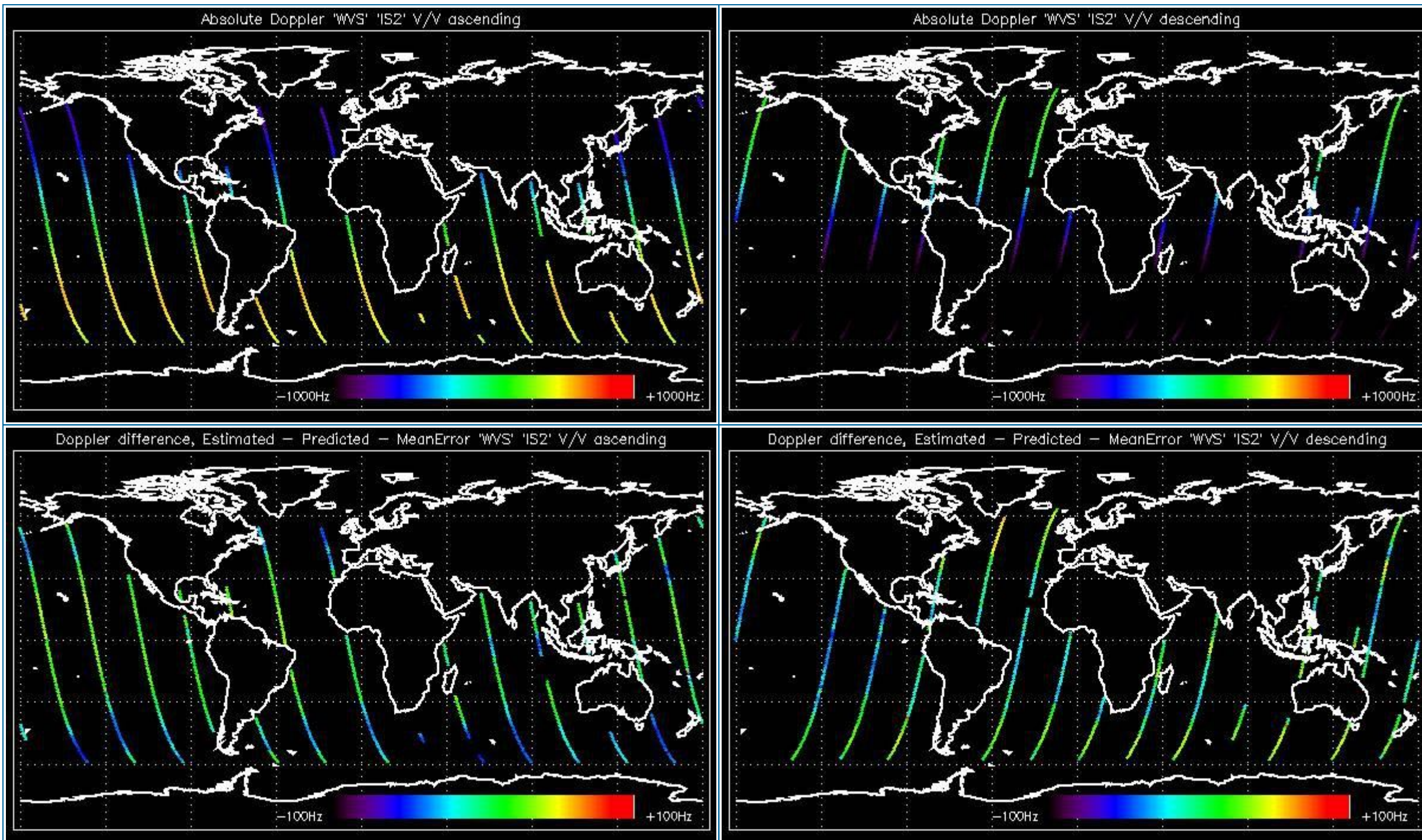

5.1.2 - Doppler ANX Analysis for WVS IS2 V/V

[[BACK TO MENU](#)]



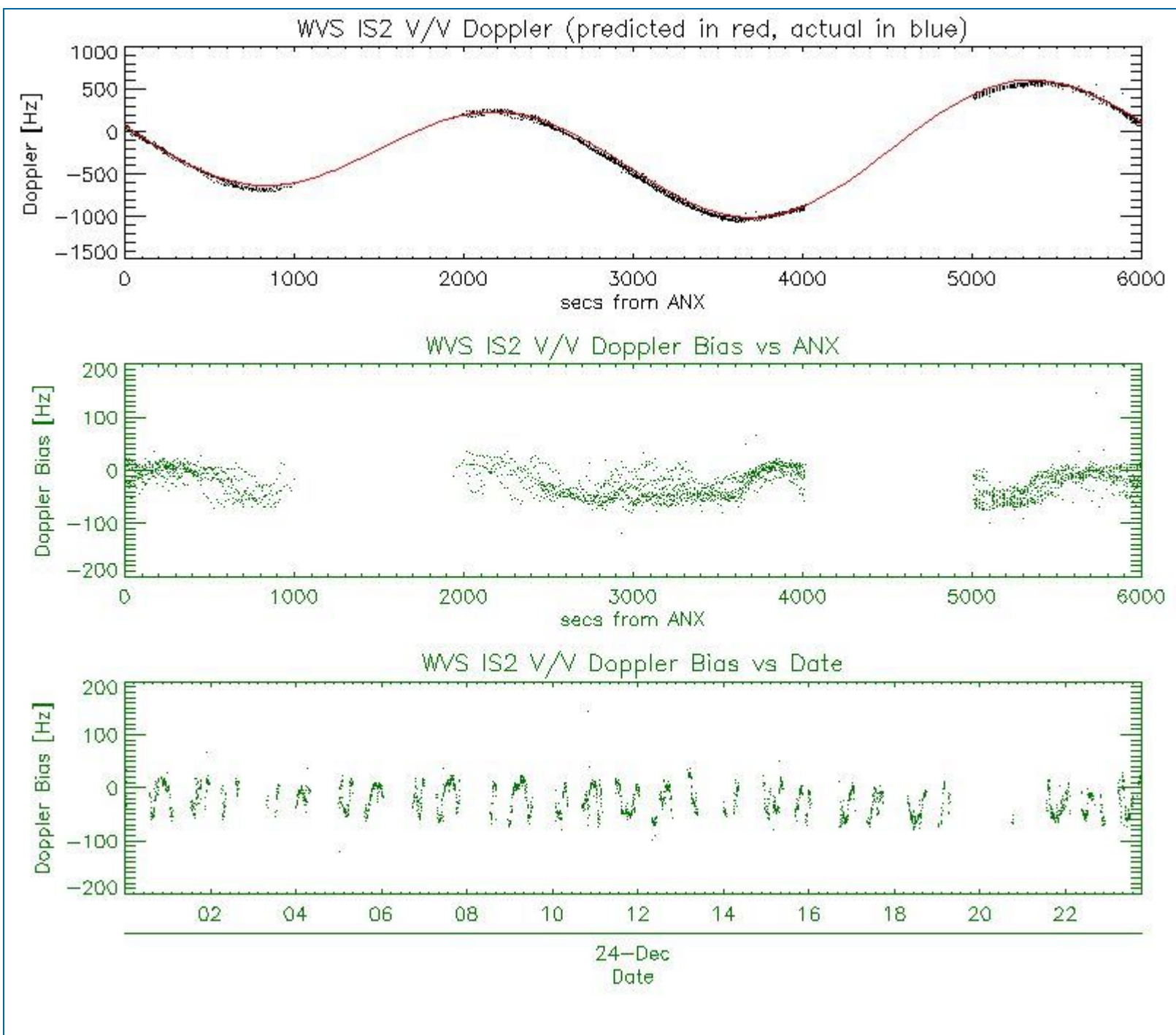

5.2 - Analysis for GM1 SS1 H/H

5.2.1 - Doppler MAP Analysis for GM1 SS1 H/H

[[BACK TO MENU](#)]



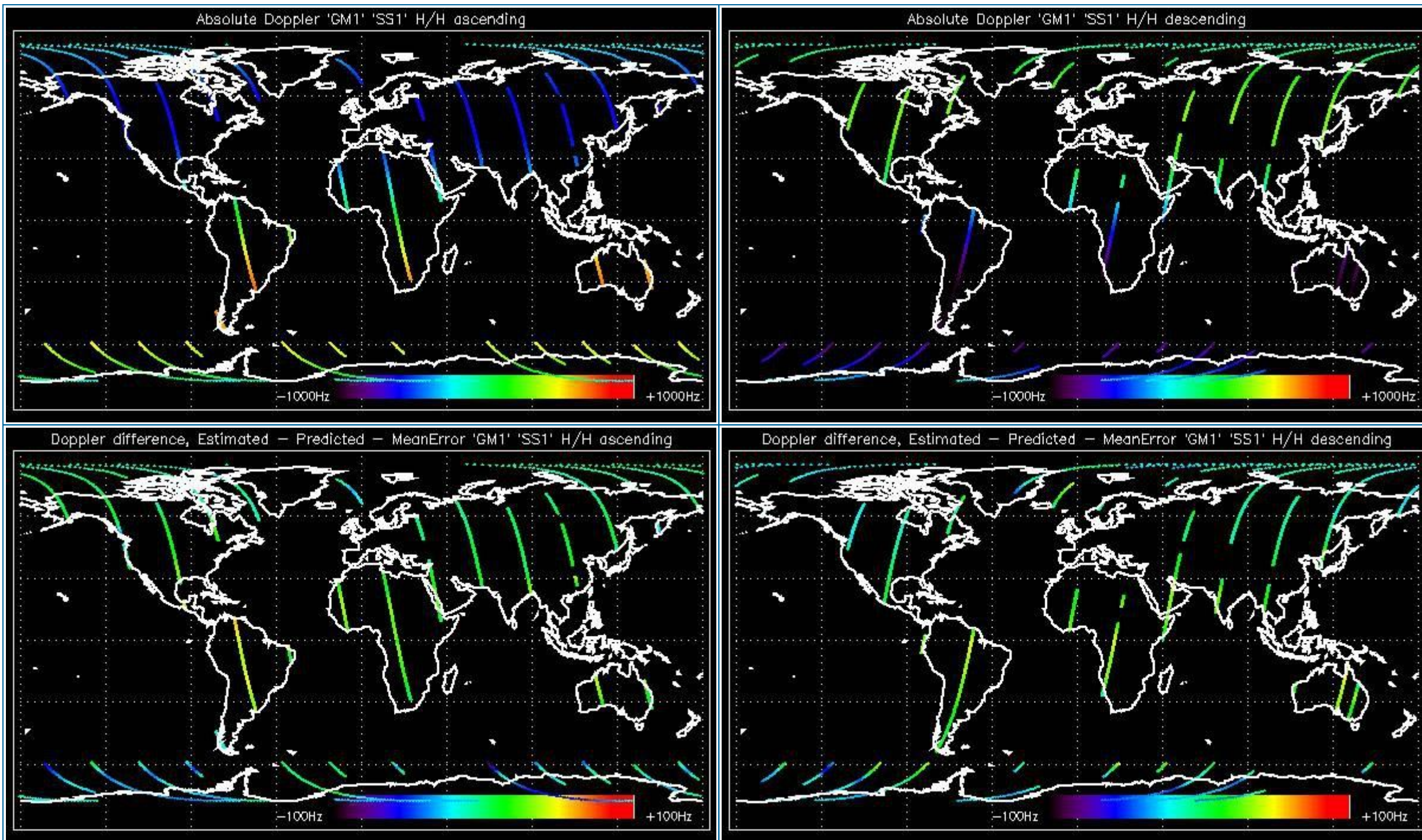

5.2.2 - Doppler ANX Analysis for GM1 SS1 H/H

[[BACK TO MENU](#)]



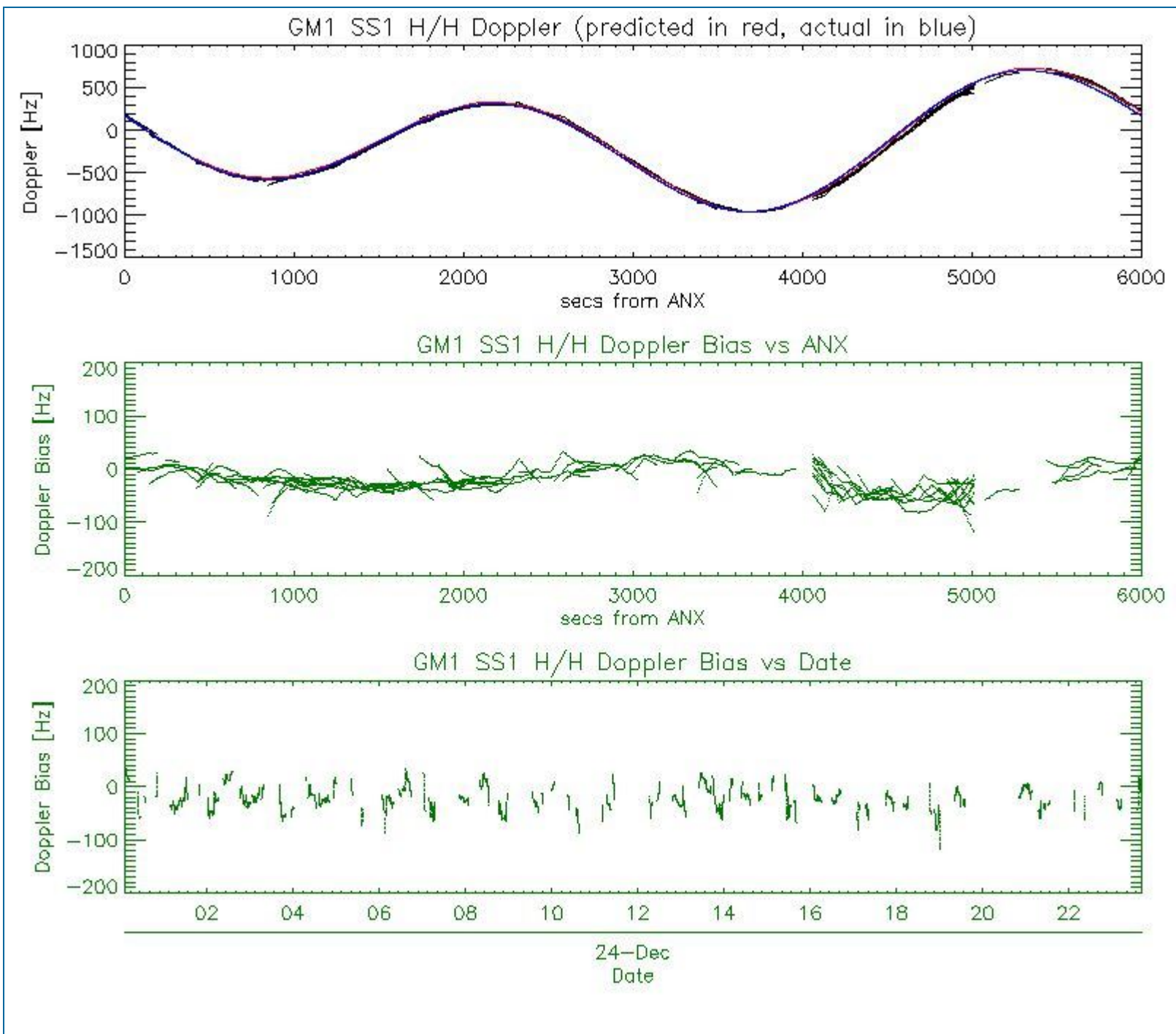

5.3 - Doppler JUMPS Analysis for WSM

[[BACK TO MENU](#)]



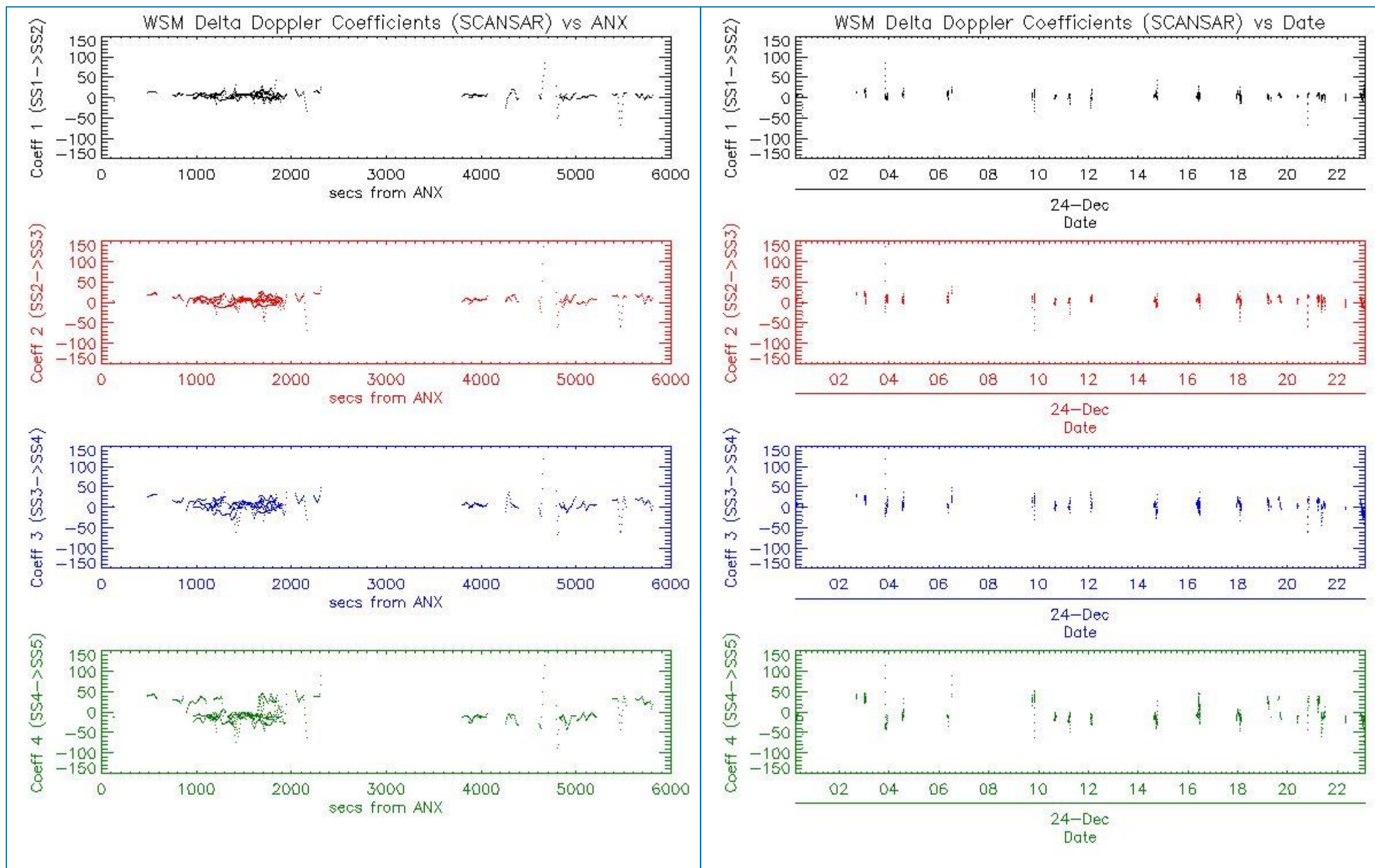

6 - CHIRP ANALYSIS

6.1 - Analysis for WSM SS1 H/H

6.1.1 - ScaleFactor

[[BACK TO MENU](#)]

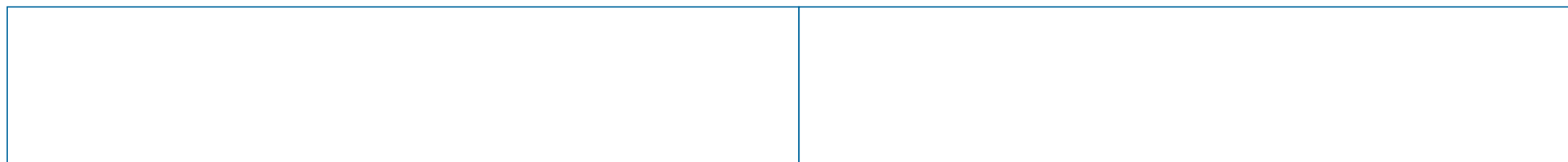

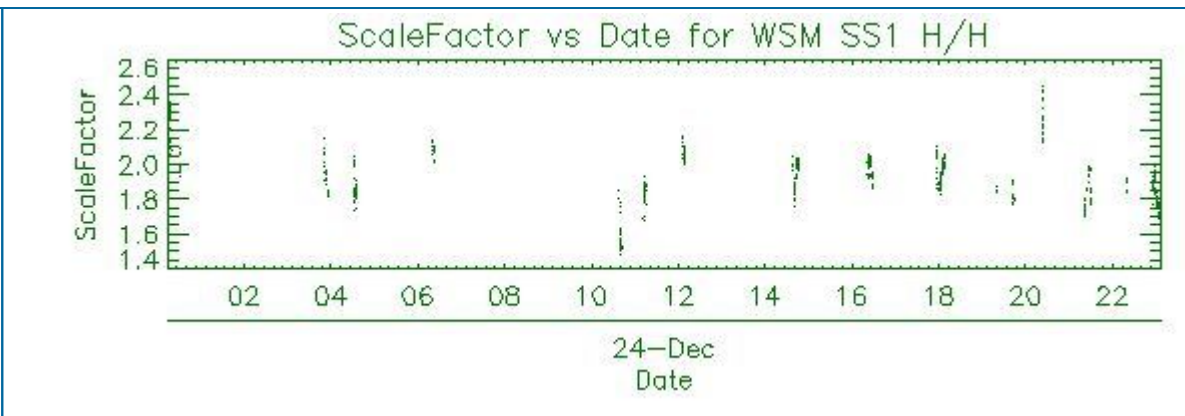
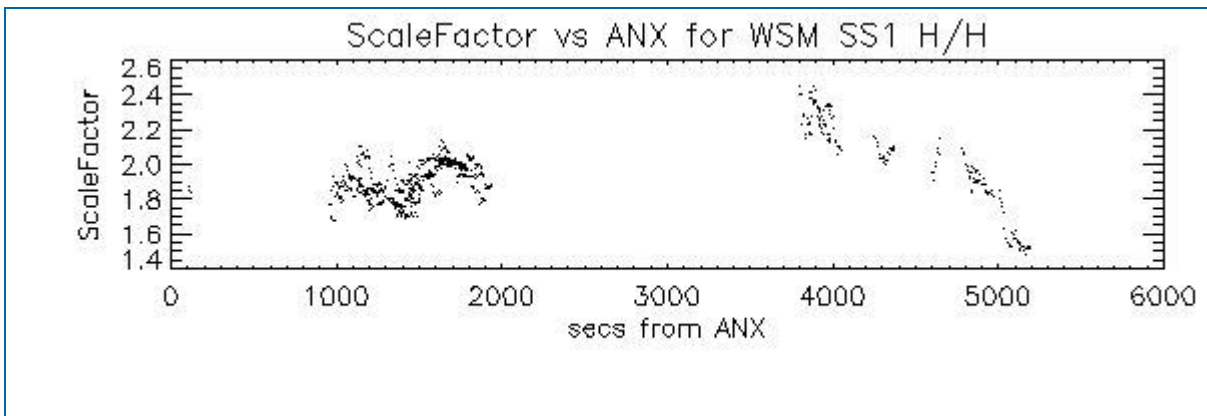

6.2 - Analysis for WSM SS1 V/V

6.2.1 - ScaleFactor

[[BACK TO MENU](#)]

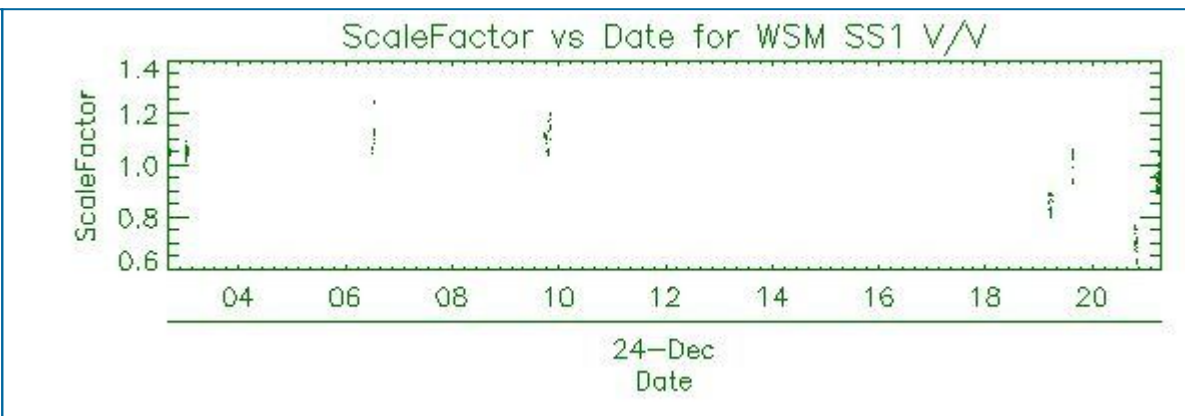
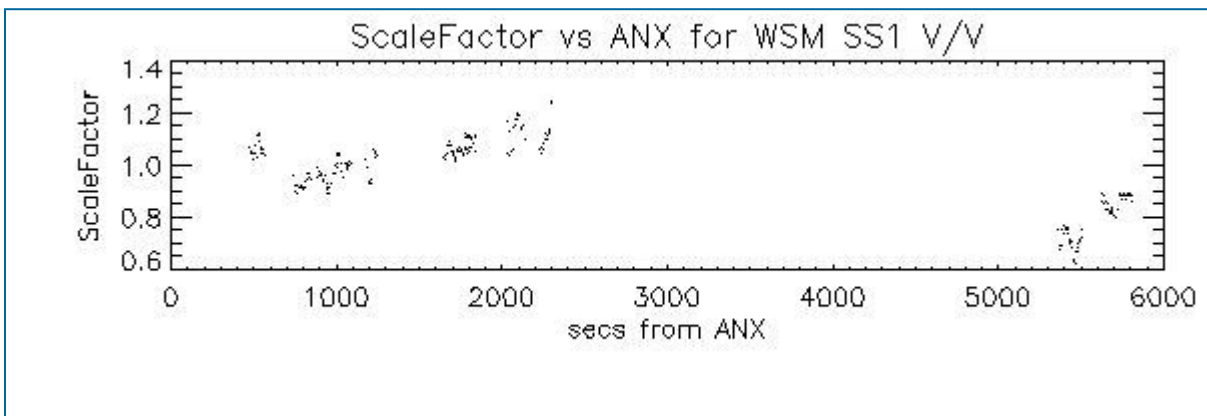

7 - RAW DATA ANALYSIS

7.1 - Analysis for WVS

[[BACK TO MENU](#)]

| | | |
|--|--|--|
| | | |
|--|--|--|

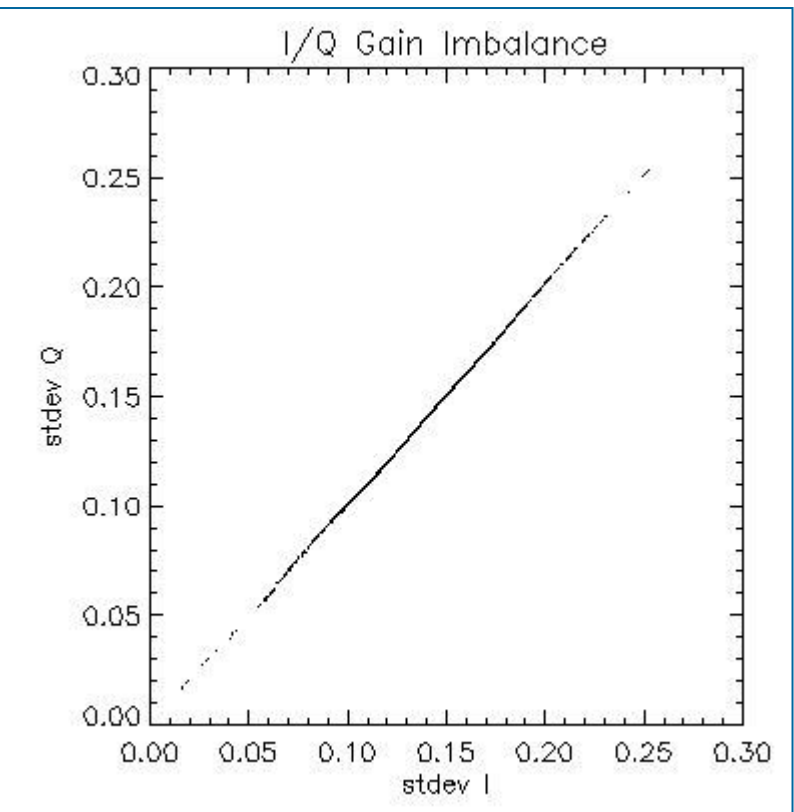
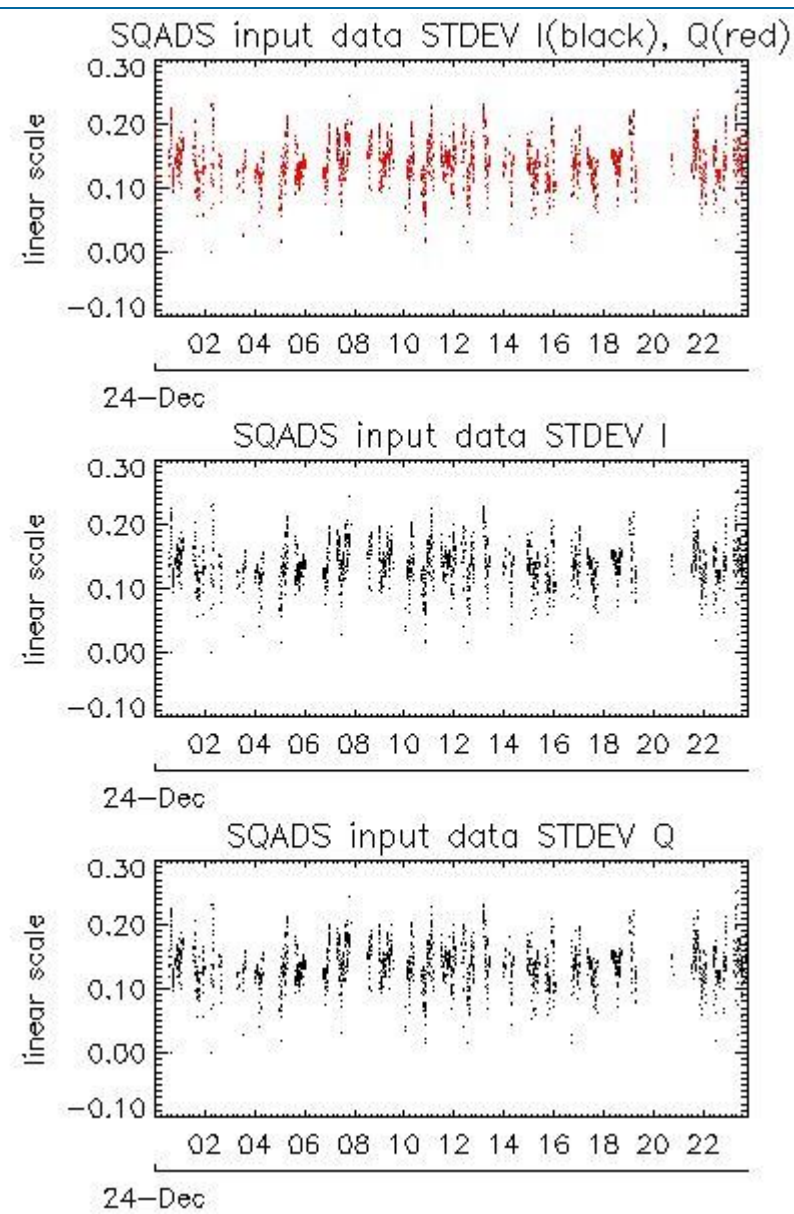
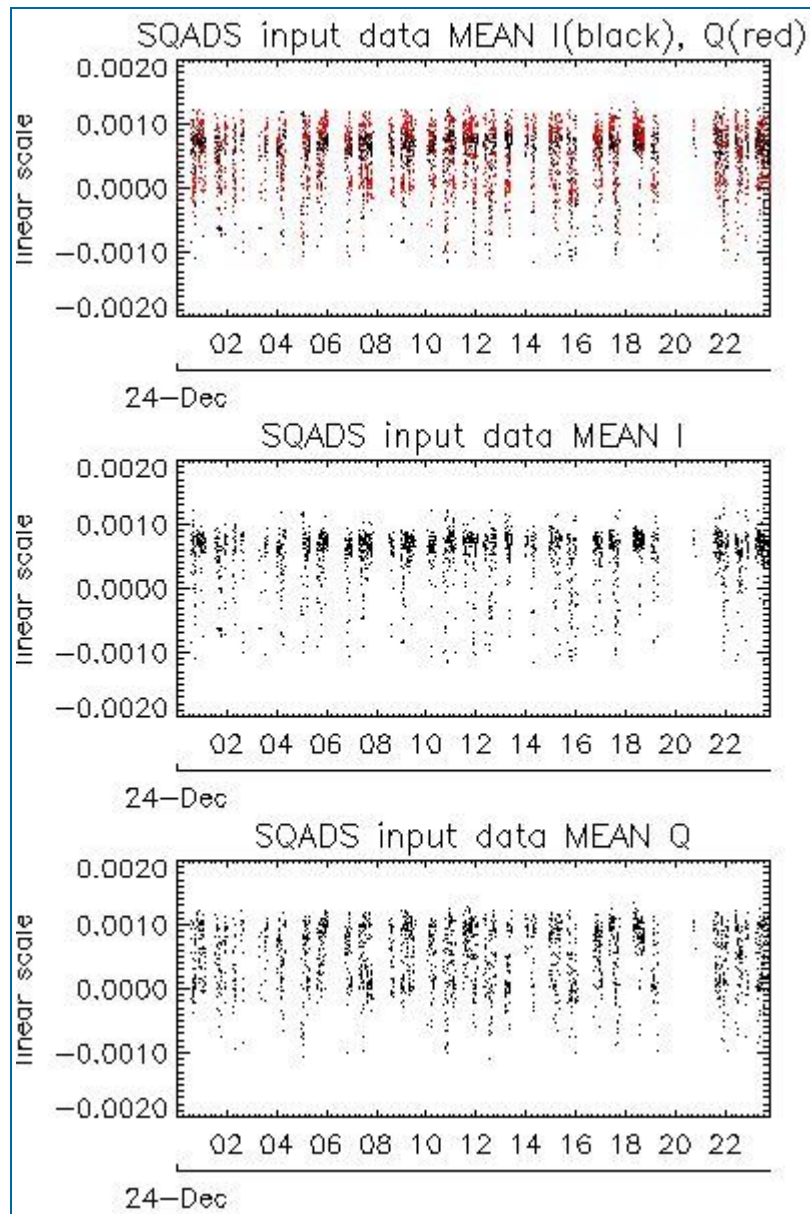

| Channel | Statistics | DSS-B |
|---------|------------|-------------|
| MEAN I | mean | 0.000535037 |
| | stdev | 1.79147e-07 |
| MEAN Q | mean | 0.000520780 |
| | stdev | 2.28572e-07 |
| Channel | Statistics | DSS-B |
| STDEV I | mean | 0.138565 |
| | stdev | 0.00100593 |
| STDEV Q | mean | 0.138981 |
| | stdev | 0.00102243 |

7.2 - Analysis for IMM

[[BACK TO MENU](#)]

| | | |
|--|--|--|
| | | |
|--|--|--|

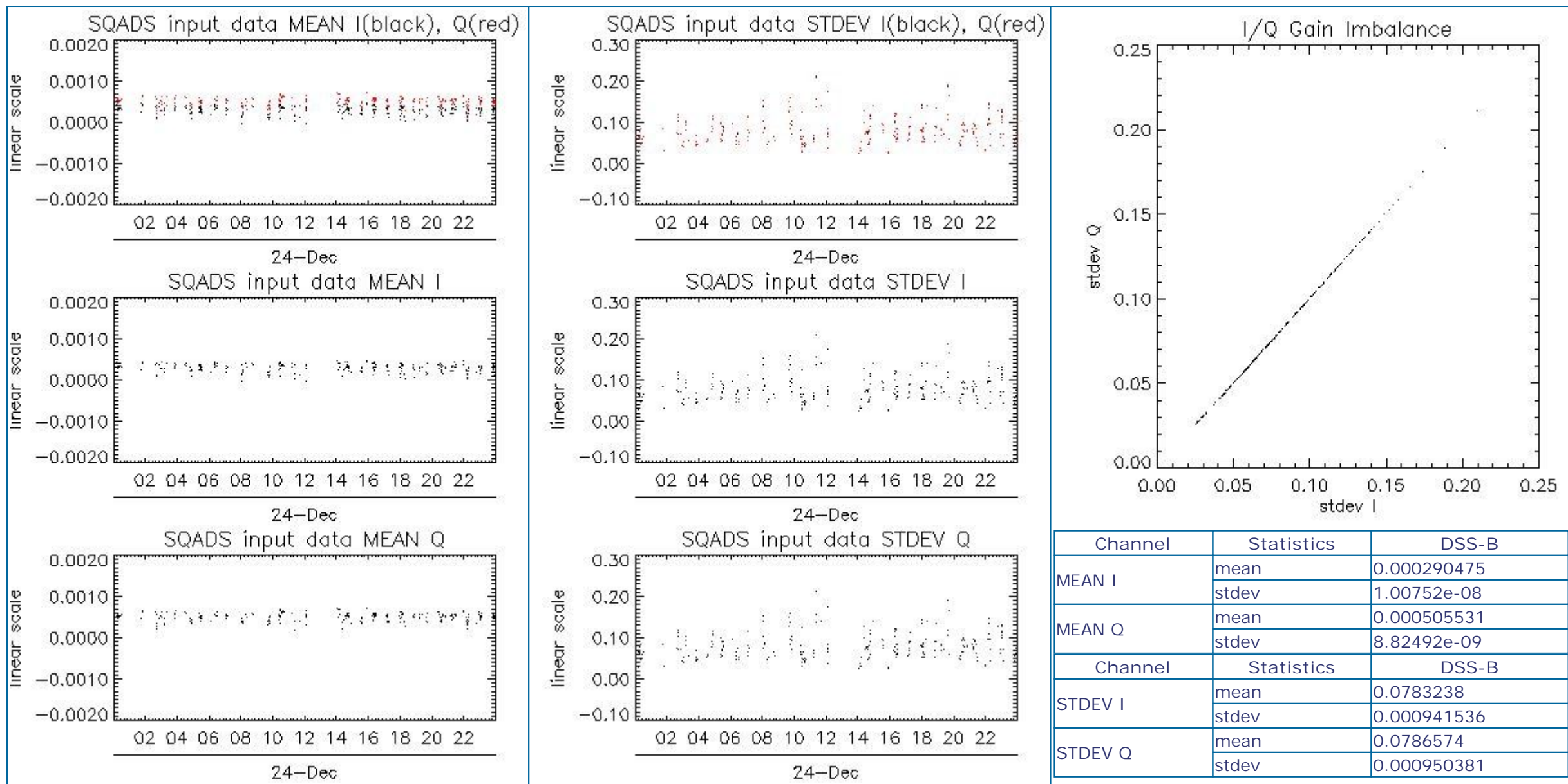

8 - TELEMETRY ANALYSIS

| Processing Center | Product | Gaps | Missing lines |
|-------------------|--|------|---------------|
| PDK | ASA_GM1_1PNPDK20071224_152418_000004772064_00297_30411_5925.N1 | 0 | 21 |
| PDK | ASA_GM1_1PNPDK20071224_152457_000000782064_00297_30411_5366.N1 | 0 | 14 |
| PDK | ASA_GM1_1PNPDK20071224_152648_000003262064_00297_30411_5373.N1 | 0 | 7 |
| PDK | ASA_GM1_1PNPDK20071224_174455_000006582064_00299_30413_5521.N1 | 0 | 6 |

8.1 - Number of Missing lines

[BACK TO MENU]

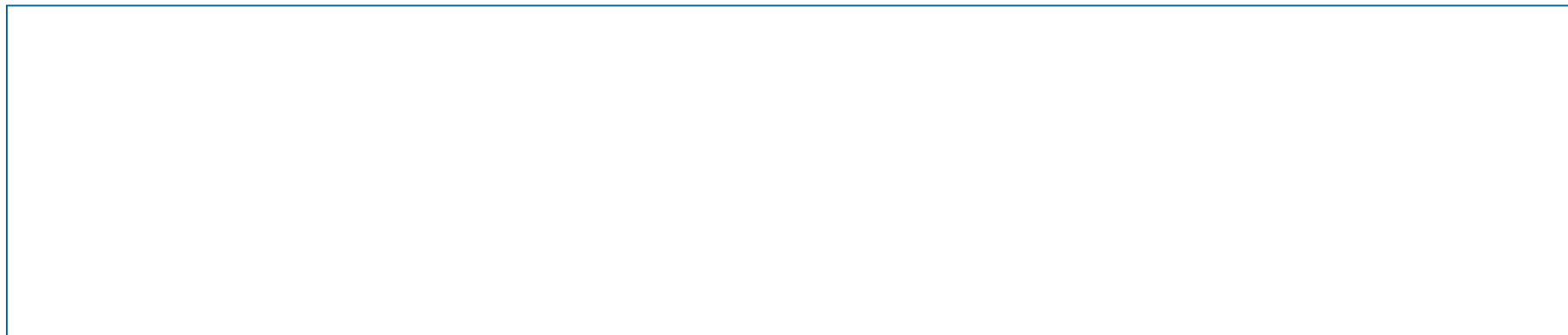

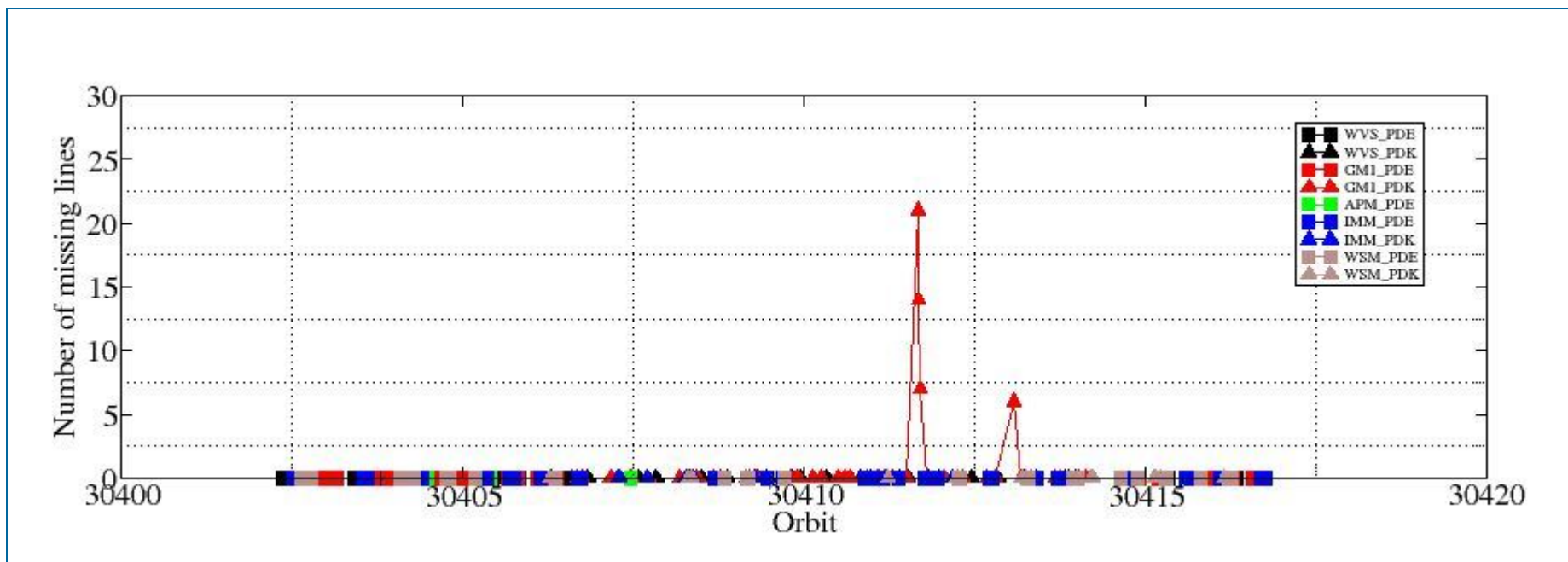

8.2 - Number of Gaps

[\[BACK TO MENU \]](#)

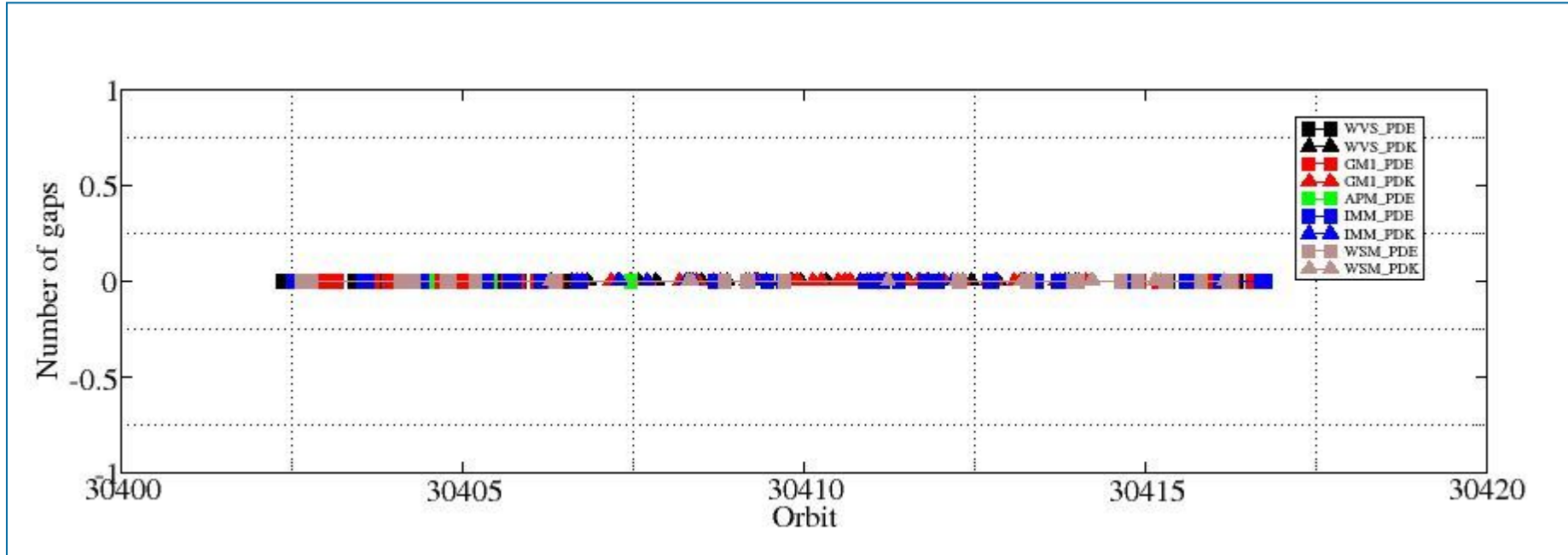

ASAR DAILY REPORT for 071224
#####

MODE: DAILY
ANALYSIS: ALL
DATE: YESTERDAY

Analysis will be performed from 2007-12-24 00:00:00 to 2007-12-24 23:59:59
Results will be exported to the directory: ./RESULTS/DAILY/071224/

DATA SUMMARY

Summary will be performed from 2007-12-24 00:00:00 to 2007-12-24 23:59:59
Results will be exported to the directory: ./RESULTS/DAILY/071224/DATA_SUMMARY

Creating directory ./RESULTS/DAILY/071224/DATA_SUMMARY...
Writing file ./RESULTS/DAILY/071224/DATA_SUMMARY/Data_summary.html...

Getting WVS products list from 2007-12-24 00:00:00 to 2007-12-24 23:59:59...
Writing file ./RESULTS/DAILY/071224/DATA_SUMMARY/List_WVS_products_used.xls...
Writing file ./RESULTS/DAILY/071224/DATA_SUMMARY/List_WVS_products_used.txt...

Getting GM1 products list from 2007-12-24 00:00:00 to 2007-12-24 23:59:59...
Writing file ./RESULTS/DAILY/071224/DATA_SUMMARY/List_GM1_products_used.xls...
Writing file ./RESULTS/DAILY/071224/DATA_SUMMARY/List_GM1_products_used.txt...

Getting APM products list from 2007-12-24 00:00:00 to 2007-12-24 23:59:59...
Writing file ./RESULTS/DAILY/071224/DATA_SUMMARY/List_APM_products_used.xls...
Writing file ./RESULTS/DAILY/071224/DATA_SUMMARY/List_APM_products_used.txt...

Getting IMM products list from 2007-12-24 00:00:00 to 2007-12-24 23:59:59...
Writing file ./RESULTS/DAILY/071224/DATA_SUMMARY/List_IMM_products_used.xls...
Writing file ./RESULTS/DAILY/071224/DATA_SUMMARY/List_IMM_products_used.txt...

Getting WSM products list from 2007-12-24 00:00:00 to 2007-12-24 23:59:59...
Writing file ./RESULTS/DAILY/071224/DATA_SUMMARY/List_WSM_products_used.xls...
Writing file ./RESULTS/DAILY/071224/DATA_SUMMARY/List_WSM_products_used.txt...

Getting MS products list from 2007-12-24 00:00:00 to 2007-12-24 23:59:59...
Writing file ./RESULTS/DAILY/071224/DATA_SUMMARY/List_MS_products_used.xls...
Writing file ./RESULTS/DAILY/071224/DATA_SUMMARY/List_MS_products_used.txt...

DATA SUMMARY completed
#####

AUXILIARY FILES ANALYSIS

Analysis will be performed from 2007-12-24 00:00:00 to 2007-12-24 23:59:59
Results will be exported to the directory: ./RESULTS/DAILY/071224/AUXILIARY

Creating directory ./RESULTS/DAILY/071224/AUXILIARY...

Looking for the IECF operational ADFs list...



Found list 20071224_030002_current_3_IECF_ADFs.txt...
Extracting ADFs...

ASA_CON_AXVIEC20071218_084201_20070204_165113_20081231_000000
ASA_INS_AXVIEC20071218_083603_20070307_060000_20081231_000000
ASA_XCH_AXVIEC20051219_162547_20020301_000000_20081231_000000
ASA_XCA_AXVIEC20071218_082742_20070204_165113_20081231_000000

Writing file ./RESULTS/DAILY/071224/AUXILIARY/ASAR_ADFs_IECF_List3.html...
Writing file ./RESULTS/DAILY/071224/AUXILIARY/Auxiliary_files_summary.html...

Analysing WVS products...

Writing file ./RESULTS/DAILY/071224/AUXILIARY/Check_ADFs_WVS.xls...
Writing file ./RESULTS/DAILY/071224/AUXILIARY/Check_ADFs_WVS.txt...

| | |
|--|--|
| ASA_WVS_1PNPDE20071224_003453_000003592064_00288_30402_9190.N1 | ASA_CON -> OKASA_INS -> OKASA_XCH -> OKASA_XCA -> OK |
| ASA_WVS_1PNPDE20071224_003953_000004642064_00288_30402_9319.N1 | ASA_CON -> OKASA_INS -> OKASA_XCH -> OKASA_XCA -> OK |
| ASA_WVS_1PNPDE20071224_005111_000009592064_00288_30402_9324.N1 | ASA_CON -> OKASA_INS -> OKASA_XCH -> OKASA_XCA -> OK |
| ASA_WVS_1PNPDE20071224_013244_000006752064_00289_30403_9327.N1 | ASA_CON -> OKASA_INS -> OKASA_XCH -> OKASA_XCA -> OK |
| ASA_WVS_1PNPDE20071224_014522_000001192064_00289_30403_9330.N1 | ASA_CON -> OKASA_INS -> OKASA_XCH -> OKASA_XCA -> OK |
| ASA_WVS_1PNPDE20071224_015305_000003452064_00289_30403_9339.N1 | ASA_CON -> OKASA_INS -> OKASA_XCH -> OKASA_XCA -> OK |
| ASA_WVS_1PNPDE20071224_021528_00000442064_00289_30403_9342.N1 | ASA_CON -> OKASA_INS -> OKASA_XCH -> OKASA_XCA -> OK |
| ASA_WVS_1PNPDE20071224_021528_000003752064_00289_30403_9437.N1 | ASA_CON -> OKASA_INS -> OKASA_XCH -> OKASA_XCA -> OK |
| ASA_WVS_1PNPDE20071224_023538_000002392064_00290_30404_9455.N1 | ASA_CON -> OKASA_INS -> OKASA_XCH -> OKASA_XCA -> OK |
| ASA_WVS_1PNPDE20071224_031908_00000892064_00290_30404_9452.N1 | ASA_CON -> OKASA_INS -> OKASA_XCH -> OKASA_XCA -> OK |
| ASA_WVS_1PNPDE20071224_033146_000002852064_00290_30404_9554.N1 | ASA_CON -> OKASA_INS -> OKASA_XCH -> OKASA_XCA -> OK |
| ASA_WVS_1PNPDE20071224_040031_000009442064_00290_30404_9561.N1 | ASA_CON -> OKASA_INS -> OKASA_XCH -> OKASA_XCA -> OK |
| ASA_WVS_1PNPDE20071224_041829_00000742064_00291_30405_9614.N1 | ASA_CON -> OKASA_INS -> OKASA_XCH -> OKASA_XCA -> OK |
| ASA_WVS_1PNPDE20071224_045958_000008842064_00291_30405_9648.N1 | ASA_CON -> OKASA_INS -> OKASA_XCH -> OKASA_XCA -> OK |
| ASA_WVS_1PNPDE20071224_051428_000003302064_00291_30405_9712.N1 | ASA_CON -> OKASA_INS -> OKASA_XCH -> OKASA_XCA -> OK |
| ASA_WVS_1PNPDE20071224_053640_000015442064_00291_30405_9753.N1 | ASA_CON -> OKASA_INS -> OKASA_XCH -> OKASA_XCA -> OK |
| ASA_WVS_1PNPDE20071224_064411_000006592064_00292_30406_9756.N1 | ASA_CON -> OKASA_INS -> OKASA_XCH -> OKASA_XCA -> OK |
| ASA_WVS_1PNPDE20071224_204504_00000602064_00300_30414_0207.N1 | ASA_CON -> OKASA_INS -> OKASA_XCH -> OKASA_XCA -> OK |
| ASA_WVS_1PNPDE20071224_213252_000014992064_00301_30415_0210.N1 | ASA_CON -> OKASA_INS -> OKASA_XCH -> OKASA_XCA -> OK |
| ASA_WVS_1PNPDE20071224_215946_000003602064_00301_30415_0219.N1 | ASA_CON -> OKASA_INS -> OKASA_XCH -> OKASA_XCA -> OK |
| ASA_WVS_1PNPDE20071224_222240_000004052064_00301_30415_0224.N1 | ASA_CON -> OKASA_INS -> OKASA_XCH -> OKASA_XCA -> OK |
| ASA_WVS_1PNPDE20071224_222840_000006892064_00301_30415_0357.N1 | ASA_CON -> OKASA_INS -> OKASA_XCH -> OKASA_XCA -> OK |
| ASA_WVS_1PNPDE20071224_224819_000003892064_00302_30416_0364.N1 | ASA_CON -> OKASA_INS -> OKASA_XCH -> OKASA_XCA -> OK |
| ASA_WVS_1PNPDE20071224_231321_000013042064_00302_30416_0371.N1 | ASA_CON -> OKASA_INS -> OKASA_XCH -> OKASA_XCA -> OK |
| ASA_WVS_1PNPDE20071224_234118_000003152064_00302_30416_0376.N1 | ASA_CON -> OKASA_INS -> OKASA_XCH -> OKASA_XCA -> OK |
| ASA_WVS_1PNPDK20071224_065455_000003302064_00292_30406_4761.N1 | ASA_CON -> OKASA_INS -> OKASA_XCH -> OKASA_XCA -> OK |
| ASA_WVS_1PNPDK20071224_071716_000019642064_00292_30406_4766.N1 | ASA_CON -> OKASA_INS -> OKASA_XCH -> OKASA_XCA -> OK |
| ASA_WVS_1PNPDK20071224_083228_000005252064_00293_30407_4841.N1 | ASA_CON -> OKASA_INS -> OKASA_XCH -> OKASA_XCA -> OK |
| ASA_WVS_1PNPDK20071224_085752_000020242064_00293_30407_4857.N1 | ASA_CON -> OKASA_INS -> OKASA_XCH -> OKASA_XCA -> OK |
| ASA_WVS_1PNPDK20071224_100415_000010492064_00294_30408_4975.N1 | ASA_CON -> OKASA_INS -> OKASA_XCH -> OKASA_XCA -> OK |
| ASA_WVS_1PNPDK20071224_104146_000016492064_00294_30408_4982.N1 | ASA_CON -> OKASA_INS -> OKASA_XCH -> OKASA_XCA -> OK |
| ASA_WVS_1PNPDK20071224_112754_000007192064_00295_30409_5085.N1 | ASA_CON -> OKASA_INS -> OKASA_XCH -> OKASA_XCA -> OK |
| ASA_WVS_1PNPDK20071224_114135_000012442064_00295_30409_5095.N1 | ASA_CON -> OKASA_INS -> OKASA_XCH -> OKASA_XCA -> OK |
| ASA_WVS_1PNPDK20071224_121904_000004052064_00295_30409_5090.N1 | ASA_CON -> OKASA_INS -> OKASA_XCH -> OKASA_XCA -> OK |
| ASA_WVS_1PNPDK20071224_123037_000010212064_00295_30409_5107.N1 | ASA_CON -> OKASA_INS -> OKASA_XCH -> OKASA_XCA -> OK |
| ASA_WVS_1PNPDK20071224_130946_000008692064_00296_30410_5225.N1 | ASA_CON -> OKASA_INS -> OKASA_XCH -> OKASA_XCA -> OK |
| ASA_WVS_1PNPDK20071224_135940_000002552064_00296_30410_5228.N1 | ASA_CON -> OKASA_INS -> OKASA_XCH -> OKASA_XCA -> OK |
| ASA_WVS_1PNPDK20071224_141400_000004492064_00296_30410_5248.N1 | ASA_CON -> OKASA_INS -> OKASA_XCH -> OKASA_XCA -> OK |
| ASA_WVS_1PNPDK20071224_145554_000005842064_00297_30411_5364.N1 | ASA_CON -> OKASA_INS -> OKASA_XCH -> OKASA_XCA -> OK |
| ASA_WVS_1PNPDK20071224_150903_000008692064_00297_30411_5371.N1 | ASA_CON -> OKASA_INS -> OKASA_XCH -> OKASA_XCA -> OK |
| ASA_WVS_1PNPDK20071224_154016_000006752064_00297_30411_5424.N1 | ASA_CON -> OKASA_INS -> OKASA_XCH -> OKASA_XCA -> OK |
| ASA_WVS_1PNPDK20071224_155506_000004342064_00297_30411_5434.N1 | ASA_CON -> OKASA_INS -> OKASA_XCH -> OKASA_XCA -> OK |
| ASA_WVS_1PNPDK20071224_164302_000012592064_00298_30412_5511.N1 | ASA_CON -> OKASA_INS -> OKASA_XCH -> OKASA_XCA -> OK |
| ASA_WVS_1PNPDK20071224_172052_000013942064_00298_30412_5524.N1 | ASA_CON -> OKASA_INS -> OKASA_XCH -> OKASA_XCA -> OK |
| ASA_WVS_1PNPDK20071224_181844_000015592064_00299_30413_5667.N1 | ASA_CON -> OKASA_INS -> OKASA_XCH -> OKASA_XCA -> OK |
| ASA_WVS_1PNPDK20071224_181844_000015592064_00299_30413_5759.N1 | ASA_CON -> OKASA_INS -> OKASA_XCH -> OKASA_XCA -> OK |
| ASA_WVS_1PNPDK20071224_190128_00000602064_00299_30413_5660.N1 | ASA_CON -> OKASA_INS -> OKASA_XCH -> OKASA_XCA -> OK |
| ASA_WVS_1PNPDK20071224_190128_00000602064_00299_30413_5744.N1 | ASA_CON -> OKASA_INS -> OKASA_XCH -> OKASA_XCA -> OK |
| ASA_WVS_1PNPDK20071224_190500_000003452064_00299_30413_5652.N1 | ASA_CON -> OKASA_INS -> OKASA_XCH -> OKASA_XCA -> OK |



```
ASA_WVS_1PNPDK20071224_190500_000003452064_00299_30413_5747.N1 ASA_CON -> OKASA_INS -> OKASA_XCH -> OKASA_XCA -> OK
ASA_WVS_1PNPDK20071224_191459_000001642064_00299_30413_5655.N1 ASA_CON -> OKASA_INS -> OKASA_XCH -> OKASA_XCA -> OK
ASA_WVS_1PNPDK20071224_191459_000001642064_00299_30413_5765.N1 ASA_CON -> OKASA_INS -> OKASA_XCH -> OKASA_XCA -> OK
```

Analysing GM1 products...

Writing file ./RESULTS/DAILY/071224/AUXILIARY/Check_ADFs_GM1.xls...

Writing file ./RESULTS/DAILY/071224/AUXILIARY/Check_ADFs_GM1.txt...

```
ASA_GM1_1PNPDE20071224_000522_000003802064_00288_30402_9180.N1 ASA_CON -> OKASA_INS -> OKASA_XCH -> OKASA_XCA -> OK
ASA_GM1_1PNPDE20071224_002322_000002592064_00288_30402_9185.N1 ASA_CON -> OKASA_INS -> OKASA_XCH -> OKASA_XCA -> OK
ASA_GM1_1PNPDE20071224_003235_000001322064_00288_30402_9187.N1 ASA_CON -> OKASA_INS -> OKASA_XCH -> OKASA_XCA -> OK
ASA_GM1_1PNPDE20071224_004834_000001572064_00288_30402_9321.N1 ASA_CON -> OKASA_INS -> OKASA_XCH -> OKASA_XCA -> OK
ASA_GM1_1PNPDE20071224_010807_000009242064_00289_30403_9332.N1 ASA_CON -> OKASA_INS -> OKASA_XCH -> OKASA_XCA -> OK
ASA_GM1_1PNPDE20071224_010807_000014742064_00289_30403_9616.N1 ASA_CON -> OKASA_INS -> OKASA_XCH -> OKASA_XCA -> OK
ASA_GM1_1PNPDE20071224_014813_000001142064_00289_30403_9336.N1 ASA_CON -> OKASA_INS -> OKASA_XCH -> OKASA_XCA -> OK
ASA_GM1_1PNPDE20071224_020046_000008822064_00289_30403_9344.N1 ASA_CON -> OKASA_INS -> OKASA_XCH -> OKASA_XCA -> OK
ASA_GM1_1PNPDE20071224_022233_000007852064_00289_30403_9439.N1 ASA_CON -> OKASA_INS -> OKASA_XCH -> OKASA_XCA -> OK
ASA_GM1_1PNPDE20071224_024556_000004472064_00290_30404_9441.N1 ASA_CON -> OKASA_INS -> OKASA_XCH -> OKASA_XCA -> OK
ASA_GM1_1PNPDE20071224_025417_000003382064_00290_30404_9443.N1 ASA_CON -> OKASA_INS -> OKASA_XCH -> OKASA_XCA -> OK
ASA_GM1_1PNPDE20071224_030315_000005792064_00290_30404_9449.N1 ASA_CON -> OKASA_INS -> OKASA_XCH -> OKASA_XCA -> OK
ASA_GM1_1PNPDE20071224_031529_000002172064_00290_30404_9464.N1 ASA_CON -> OKASA_INS -> OKASA_XCH -> OKASA_XCA -> OK
ASA_GM1_1PNPDE20071224_034006_000005372064_00290_30404_9556.N1 ASA_CON -> OKASA_INS -> OKASA_XCH -> OKASA_XCA -> OK
ASA_GM1_1PNPDE20071224_035703_000002052064_00290_30404_9558.N1 ASA_CON -> OKASA_INS -> OKASA_XCH -> OKASA_XCA -> OK
ASA_GM1_1PNPDE20071224_041704_000000842064_00291_30405_9571.N1 ASA_CON -> OKASA_INS -> OKASA_XCH -> OKASA_XCA -> OK
ASA_GM1_1PNPDE20071224_042038_000006702064_00291_30405_9579.N1 ASA_CON -> OKASA_INS -> OKASA_XCH -> OKASA_XCA -> OK
ASA_GM1_1PNPDE20071224_043522_000009002064_00291_30405_9581.N1 ASA_CON -> OKASA_INS -> OKASA_XCH -> OKASA_XCA -> OK
ASA_GM1_1PNPDE20071224_045517_000002772064_00291_30405_9640.N1 ASA_CON -> OKASA_INS -> OKASA_XCH -> OKASA_XCA -> OK
ASA_GM1_1PNPDE20071224_052042_000000842064_00291_30405_9709.N1 ASA_CON -> OKASA_INS -> OKASA_XCH -> OKASA_XCA -> OK
ASA_GM1_1PNPDE20071224_053427_000001322064_00291_30405_9720.N1 ASA_CON -> OKASA_INS -> OKASA_XCH -> OKASA_XCA -> OK
ASA_GM1_1PNPDE20071224_060321_000002052064_00292_30406_9722.N1 ASA_CON -> OKASA_INS -> OKASA_XCH -> OKASA_XCA -> OK
ASA_GM1_1PNPDE20071224_060743_000007732064_00292_30406_9724.N1 ASA_CON -> OKASA_INS -> OKASA_XCH -> OKASA_XCA -> OK
ASA_GM1_1PNPDE20071224_062639_000002412064_00292_30406_9750.N1 ASA_CON -> OKASA_INS -> OKASA_XCH -> OKASA_XCA -> OK
ASA_GM1_1PNPDE20071224_063227_000007002064_00292_30406_9779.N1 ASA_CON -> OKASA_INS -> OKASA_XCH -> OKASA_XCA -> OK
ASA_GM1_1PNPDE20071224_205045_000010622064_00300_30414_0226.N1 ASA_CON -> OKASA_INS -> OKASA_XCH -> OKASA_XCA -> OK
ASA_GM1_1PNPDE20071224_211742_000002112064_00301_30415_0202.N1 ASA_CON -> OKASA_INS -> OKASA_XCH -> OKASA_XCA -> OK
ASA_GM1_1PNPDE20071224_212401_000002232064_00301_30415_0204.N1 ASA_CON -> OKASA_INS -> OKASA_XCH -> OKASA_XCA -> OK
ASA_GM1_1PNPDE20071224_213122_000000902064_00301_30415_0216.N1 ASA_CON -> OKASA_INS -> OKASA_XCH -> OKASA_XCA -> OK
ASA_GM1_1PNPDE20071224_220641_000000902064_00301_30415_0214.N1 ASA_CON -> OKASA_INS -> OKASA_XCH -> OKASA_XCA -> OK
ASA_GM1_1PNPDE20071224_222054_000001022064_00301_30415_0221.N1 ASA_CON -> OKASA_INS -> OKASA_XCH -> OKASA_XCA -> OK
ASA_GM1_1PNPDE20071224_224052_000003862064_00302_30416_0361.N1 ASA_CON -> OKASA_INS -> OKASA_XCH -> OKASA_XCA -> OK
ASA_GM1_1PNPDE20071224_230721_000003562064_00302_30416_0366.N1 ASA_CON -> OKASA_INS -> OKASA_XCH -> OKASA_XCA -> OK
ASA_GM1_1PNPDE20071224_233555_000002172064_00302_30416_0368.N1 ASA_CON -> OKASA_INS -> OKASA_XCH -> OKASA_XCA -> OK
ASA_GM1_1PNPDE20071224_233941_000000962064_00302_30416_0373.N1 ASA_CON -> OKASA_INS -> OKASA_XCH -> OKASA_XCA -> OK
ASA_GM1_1PNPDK20071224_070118_000001322064_00292_30406_4758.N1 ASA_CON -> OKASA_INS -> OKASA_XCH -> OKASA_XCA -> OK
ASA_GM1_1PNPDK20071224_070906_000004892064_00292_30406_4763.N1 ASA_CON -> OKASA_INS -> OKASA_XCH -> OKASA_XCA -> OK
ASA_GM1_1PNPDK20071224_075048_000006342064_00293_30407_4775.N1 ASA_CON -> OKASA_INS -> OKASA_XCH -> OKASA_XCA -> OK
ASA_GM1_1PNPDK20071224_080228_000000662064_00293_30407_4834.N1 ASA_CON -> OKASA_INS -> OKASA_XCH -> OKASA_XCA -> OK
ASA_GM1_1PNPDK20071224_081844_000000962064_00293_30407_4836.N1 ASA_CON -> OKASA_INS -> OKASA_XCH -> OKASA_XCA -> OK
ASA_GM1_1PNPDK20071224_082230_000005982064_00293_30407_4843.N1 ASA_CON -> OKASA_INS -> OKASA_XCH -> OKASA_XCA -> OK
ASA_GM1_1PNPDK20071224_084533_000007372064_00293_30407_4838.N1 ASA_CON -> OKASA_INS -> OKASA_XCH -> OKASA_XCA -> OK
ASA_GM1_1PNPDK20071224_093234_000005312064_00294_30408_4859.N1 ASA_CON -> OKASA_INS -> OKASA_XCH -> OKASA_XCA -> OK
ASA_GM1_1PNPDK20071224_094608_000000902064_00294_30408_4968.N1 ASA_CON -> OKASA_INS -> OKASA_XCH -> OKASA_XCA -> OK
ASA_GM1_1PNPDK20071224_095831_000003442064_00294_30408_4970.N1 ASA_CON -> OKASA_INS -> OKASA_XCH -> OKASA_XCA -> OK
ASA_GM1_1PNPDK20071224_102230_000000782064_00294_30408_4972.N1 ASA_CON -> OKASA_INS -> OKASA_XCH -> OKASA_XCA -> OK
ASA_GM1_1PNPDK20071224_103327_000002832064_00294_30408_4977.N1 ASA_CON -> OKASA_INS -> OKASA_XCH -> OKASA_XCA -> OK
ASA_GM1_1PNPDK20071224_111000_000000902064_00295_30409_4979.N1 ASA_CON -> OKASA_INS -> OKASA_XCH -> OKASA_XCA -> OK
ASA_GM1_1PNPDK20071224_111552_000003682064_00295_30409_4984.N1 ASA_CON -> OKASA_INS -> OKASA_XCH -> OKASA_XCA -> OK
ASA_GM1_1PNPDK20071224_112425_000002052064_00295_30409_5087.N1 ASA_CON -> OKASA_INS -> OKASA_XCH -> OKASA_XCA -> OK
ASA_GM1_1PNPDK20071224_121620_000001632064_00295_30409_5092.N1 ASA_CON -> OKASA_INS -> OKASA_XCH -> OKASA_XCA -> OK
ASA_GM1_1PNPDK20071224_122639_000002352064_00295_30409_5097.N1 ASA_CON -> OKASA_INS -> OKASA_XCH -> OKASA_XCA -> OK
ASA_GM1_1PNPDK20071224_124824_000008702064_00296_30410_5104.N1 ASA_CON -> OKASA_INS -> OKASA_XCH -> OKASA_XCA -> OK
ASA_GM1_1PNPDK20071224_130150_000002712064_00296_30410_5218.N1 ASA_CON -> OKASA_INS -> OKASA_XCH -> OKASA_XCA -> OK
ASA_GM1_1PNPDK20071224_132506_000006462064_00296_30410_5220.N1 ASA_CON -> OKASA_INS -> OKASA_XCH -> OKASA_XCA -> OK
ASA_GM1_1PNPDK20071224_133605_000003622064_00296_30410_5222.N1 ASA_CON -> OKASA_INS -> OKASA_XCH -> OKASA_XCA -> OK
```

| | |
|--|--|
| ASA_GM1_1PNPDK20071224_134342_000009242064_00296_30410_5236.N1 | ASA_CON -> OKASA_INS -> OKASA_XCH -> OKASA_XCA -> OK |
| ASA_GM1_1PNPDK20071224_140731_000002772064_00296_30410_5234.N1 | ASA_CON -> OKASA_INS -> OKASA_XCH -> OKASA_XCA -> OK |
| ASA_GM1_1PNPDK20071224_142400_000000782064_00297_30411_5240.N1 | ASA_CON -> OKASA_INS -> OKASA_XCH -> OKASA_XCA -> OK |
| ASA_GM1_1PNPDK20071224_142643_000003442064_00297_30411_5238.N1 | ASA_CON -> OKASA_INS -> OKASA_XCH -> OKASA_XCA -> OK |
| ASA_GM1_1PNPDK20071224_143348_000001752064_00297_30411_5250.N1 | ASA_CON -> OKASA_INS -> OKASA_XCH -> OKASA_XCA -> OK |
| ASA_GM1_1PNPDK20071224_144728_000003082064_00297_30411_5361.N1 | ASA_CON -> OKASA_INS -> OKASA_XCH -> OKASA_XCA -> OK |
| ASA_GM1_1PNPDK20071224_150632_000001502064_00297_30411_5368.N1 | ASA_CON -> OKASA_INS -> OKASA_XCH -> OKASA_XCA -> OK |
| ASA_GM1_1PNPDK20071224_152418_000004772064_00297_30411_5925.N1 | ASA_CON -> OKASA_INS -> OKASA_XCH -> OKASA_XCA -> OK |
| ASA_GM1_1PNPDK20071224_152457_000000782064_00297_30411_5366.N1 | ASA_CON -> OKASA_INS -> OKASA_XCH -> OKASA_XCA -> OK |
| ASA_GM1_1PNPDK20071224_152648_000003262064_00297_30411_5373.N1 | ASA_CON -> OKASA_INS -> OKASA_XCH -> OKASA_XCA -> OK |
| ASA_GM1_1PNPDK20071224_153655_000001992064_00297_30411_5426.N1 | ASA_CON -> OKASA_INS -> OKASA_XCH -> OKASA_XCA -> OK |
| ASA_GM1_1PNPDK20071224_160318_000001782064_00298_30412_5448.N1 | ASA_CON -> OKASA_INS -> OKASA_XCH -> OKASA_XCA -> OK |
| ASA_GM1_1PNPDK20071224_163005_000007732064_00298_30412_5506.N1 | ASA_CON -> OKASA_INS -> OKASA_XCH -> OKASA_XCA -> OK |
| ASA_GM1_1PNPDK20071224_170454_000002052064_00298_30412_5508.N1 | ASA_CON -> OKASA_INS -> OKASA_XCH -> OKASA_XCA -> OK |
| ASA_GM1_1PNPDK20071224_171718_000002112064_00298_30412_5513.N1 | ASA_CON -> OKASA_INS -> OKASA_XCH -> OKASA_XCA -> OK |
| ASA_GM1_1PNPDK20071224_174455_000006582064_00299_30413_5521.N1 | ASA_CON -> OKASA_INS -> OKASA_XCH -> OKASA_XCA -> OK |
| ASA_GM1_1PNPDK20071224_175442_000001262064_00299_30413_5645.N1 | ASA_CON -> OKASA_INS -> OKASA_XCH -> OKASA_XCA -> OK |
| ASA_GM1_1PNPDK20071224_175442_000001262064_00299_30413_5767.N1 | ASA_CON -> OKASA_INS -> OKASA_XCH -> OKASA_XCA -> OK |
| ASA_GM1_1PNPDK20071224_180940_000003862064_00299_30413_5647.N1 | ASA_CON -> OKASA_INS -> OKASA_XCH -> OKASA_XCA -> OK |
| ASA_GM1_1PNPDK20071224_180940_000003862064_00299_30413_5736.N1 | ASA_CON -> OKASA_INS -> OKASA_XCH -> OKASA_XCA -> OK |
| ASA_GM1_1PNPDK20071224_184530_000001752064_00299_30413_5649.N1 | ASA_CON -> OKASA_INS -> OKASA_XCH -> OKASA_XCA -> OK |
| ASA_GM1_1PNPDK20071224_184530_000001752064_00299_30413_5734.N1 | ASA_CON -> OKASA_INS -> OKASA_XCH -> OKASA_XCA -> OK |
| ASA_GM1_1PNPDK20071224_185300_000005072064_00299_30413_5657.N1 | ASA_CON -> OKASA_INS -> OKASA_XCH -> OKASA_XCA -> OK |
| ASA_GM1_1PNPDK20071224_185300_000005072064_00299_30413_5749.N1 | ASA_CON -> OKASA_INS -> OKASA_XCH -> OKASA_XCA -> OK |
| ASA_GM1_1PNPDK20071224_192056_000005072064_00300_30414_5664.N1 | ASA_CON -> OKASA_INS -> OKASA_XCH -> OKASA_XCA -> OK |
| ASA_GM1_1PNPDK20071224_192056_000005072064_00300_30414_5756.N1 | ASA_CON -> OKASA_INS -> OKASA_XCH -> OKASA_XCA -> OK |
| ASA_GM1_1PNPDK20071224_193204_000002112064_00300_30414_5662.N1 | ASA_CON -> OKASA_INS -> OKASA_XCH -> OKASA_XCA -> OK |
| ASA_GM1_1PNPDK20071224_193204_000002112064_00300_30414_5761.N1 | ASA_CON -> OKASA_INS -> OKASA_XCH -> OKASA_XCA -> OK |

Analysing APM products...

Writing file ./RESULTS/DAILY/071224/AUXILIARY/Check_ADFs_APM.xls...

Writing file ./RESULTS/DAILY/071224/AUXILIARY/Check_ADFs_APM.txt...

| | |
|--|--|
| ASA_APM_1PNPDE20071224_032114_000000562064_00290_30404_9428.N1 | ASA_CON -> OKASA_INS -> OKASA_XCH -> OKASA_XCA -> OK |
| ASA_APM_1PNPDE20071224_045410_000000412064_00291_30405_9551.N1 | ASA_CON -> OKASA_INS -> OKASA_XCH -> OKASA_XCA -> OK |
| ASA_APM_1PNPDE20071224_082019_000001052064_00293_30407_9873.N1 | ASA_CON -> OKASA_INS -> OKASA_XCH -> OKASA_XCA -> OK |
| ASA_APM_1PNPDE20071224_142520_000000562064_00297_30411_0021.N1 | ASA_CON -> OKASA_INS -> OKASA_XCH -> OKASA_XCA -> OK |

Analysing IMM products...

Writing file ./RESULTS/DAILY/071224/AUXILIARY/Check_ADFs_IMM.xls...

Writing file ./RESULTS/DAILY/071224/AUXILIARY/Check_ADFs_IMM.txt...

| | |
|--|--|
| ASA_IMM_1PNPDE20071224_000323_000000202064_00288_30402_9273.N1 | ASA_CON -> OKASA_INS -> OKASA_XCH -> OKASA_XCA -> OK |
| ASA_IMM_1PNPDE20071224_000414_000000502064_00288_30402_9277.N1 | ASA_CON -> OKASA_INS -> OKASA_XCH -> OKASA_XCA -> OK |
| ASA_IMM_1PNPDE20071224_001202_000000792064_00288_30402_9295.N1 | ASA_CON -> OKASA_INS -> OKASA_XCH -> OKASA_XCA -> OK |
| ASA_IMM_1PNPDE20071224_001303_000000192064_00288_30402_9281.N1 | ASA_CON -> OKASA_INS -> OKASA_XCH -> OKASA_XCA -> OK |
| ASA_IMM_1PNPDE20071224_001945_000001992064_00288_30402_9263.N1 | ASA_CON -> OKASA_INS -> OKASA_XCH -> OKASA_XCA -> OK |
| ASA_IMM_1PNPDE20071224_002745_000001812064_00288_30402_9283.N1 | ASA_CON -> OKASA_INS -> OKASA_XCH -> OKASA_XCA -> OK |
| ASA_IMM_1PNPDE20071224_014440_000000352064_00289_30403_9310.N1 | ASA_CON -> OKASA_INS -> OKASA_XCH -> OKASA_XCA -> OK |
| ASA_IMM_1PNPDE20071224_015007_000000552064_00289_30403_9312.N1 | ASA_CON -> OKASA_INS -> OKASA_XCH -> OKASA_XCA -> OK |
| ASA_IMM_1PNPDE20071224_015107_000001112064_00289_30403_9620.N1 | ASA_CON -> OKASA_INS -> OKASA_XCH -> OKASA_XCA -> OK |
| ASA_IMM_1PNPDE20071224_015209_000000492064_00289_30403_9316.N1 | ASA_CON -> OKASA_INS -> OKASA_XCH -> OKASA_XCA -> OK |
| ASA_IMM_1PNPDE20071224_024313_000001462064_00290_30404_9519.N1 | ASA_CON -> OKASA_INS -> OKASA_XCH -> OKASA_XCA -> OK |
| ASA_IMM_1PNPDE20071224_025322_000000372064_00290_30404_9469.N1 | ASA_CON -> OKASA_INS -> OKASA_XCH -> OKASA_XCA -> OK |
| ASA_IMM_1PNPDE20071224_031252_000001402064_00290_30404_9457.N1 | ASA_CON -> OKASA_INS -> OKASA_XCH -> OKASA_XCA -> OK |
| ASA_IMM_1PNPDE20071224_035106_000000802064_00290_30404_9549.N1 | ASA_CON -> OKASA_INS -> OKASA_XCH -> OKASA_XCA -> OK |
| ASA_IMM_1PNPDE20071224_045020_000002212064_00291_30405_9622.N1 | ASA_CON -> OKASA_INS -> OKASA_XCH -> OKASA_XCA -> OK |
| ASA_IMM_1PNPDE20071224_052206_000001992064_00291_30405_9693.N1 | ASA_CON -> OKASA_INS -> OKASA_XCH -> OKASA_XCA -> OK |
| ASA_IMM_1PNPDE20071224_052606_000001212064_00291_30405_9832.N1 | ASA_CON -> OKASA_INS -> OKASA_XCH -> OKASA_XCA -> OK |
| ASA_IMM_1PNPDE20071224_052606_000004802064_00291_30405_9848.N1 | ASA_CON -> OKASA_INS -> OKASA_XCH -> OKASA_XCA -> OK |

| | |
|--|--|
| ASA_IMM_1PNPDE20071224_052908_000002992064_00291_30405_9833.N1 | ASA_CON -> OKASA_INS -> OKASA_XCH -> OKASA_XCA -> OK |
| ASA_IMM_1PNPDE20071224_060650_00000352064_00292_30406_9703.N1 | ASA_CON -> OKASA_INS -> OKASA_XCH -> OKASA_XCA -> OK |
| ASA_IMM_1PNPDE20071224_070329_000002402064_00292_30406_9850.N1 | ASA_CON -> OKASA_INS -> OKASA_XCH -> OKASA_XCA -> OK |
| ASA_IMM_1PNPDE20071224_070329_000003202064_00292_30406_9861.N1 | ASA_CON -> OKASA_INS -> OKASA_XCH -> OKASA_XCA -> OK |
| ASA_IMM_1PNPDE20071224_070830_00000192064_00292_30406_9846.N1 | ASA_CON -> OKASA_INS -> OKASA_XCH -> OKASA_XCA -> OK |
| ASA_IMM_1PNPDE20071224_102350_000003012064_00294_30408_9920.N1 | ASA_CON -> OKASA_INS -> OKASA_XCH -> OKASA_XCA -> OK |
| ASA_IMM_1PNPDE20071224_102350_000004392064_00294_30408_9960.N1 | ASA_CON -> OKASA_INS -> OKASA_XCH -> OKASA_XCA -> OK |
| ASA_IMM_1PNPDE20071224_102952_000000782064_00294_30408_9921.N1 | ASA_CON -> OKASA_INS -> OKASA_XCH -> OKASA_XCA -> OK |
| ASA_IMM_1PNPDE20071224_103045_000001452064_00294_30408_9931.N1 | ASA_CON -> OKASA_INS -> OKASA_XCH -> OKASA_XCA -> OK |
| ASA_IMM_1PNPDE20071224_114038_000000512064_00295_30409_9933.N1 | ASA_CON -> OKASA_INS -> OKASA_XCH -> OKASA_XCA -> OK |
| ASA_IMM_1PNPDE20071224_120345_000001372064_00295_30409_9978.N1 | ASA_CON -> OKASA_INS -> OKASA_XCH -> OKASA_XCA -> OK |
| ASA_IMM_1PNPDE20071224_140429_000001412064_00296_30410_0039.N1 | ASA_CON -> OKASA_INS -> OKASA_XCH -> OKASA_XCA -> OK |
| ASA_IMM_1PNPDE20071224_141232_000000802064_00296_30410_0047.N1 | ASA_CON -> OKASA_INS -> OKASA_XCH -> OKASA_XCA -> OK |
| ASA_IMM_1PNPDE20071224_141333_000000202064_00296_30410_0009.N1 | ASA_CON -> OKASA_INS -> OKASA_XCH -> OKASA_XCA -> OK |
| ASA_IMM_1PNPDE20071224_142217_000000872064_00297_30411_0031.N1 | ASA_CON -> OKASA_INS -> OKASA_XCH -> OKASA_XCA -> OK |
| ASA_IMM_1PNPDE20071224_143225_000000652064_00297_30411_0045.N1 | ASA_CON -> OKASA_INS -> OKASA_XCH -> OKASA_XCA -> OK |
| ASA_IMM_1PNPDE20071224_143327_000000032064_00297_30411_0029.N1 | ASA_CON -> OKASA_INS -> OKASA_XCH -> OKASA_XCA -> OK |
| ASA_IMM_1PNPDE20071224_145419_000000512064_00297_30411_0025.N1 | ASA_CON -> OKASA_INS -> OKASA_XCH -> OKASA_XCA -> OK |
| ASA_IMM_1PNPDE20071224_153217_000002402064_00297_30411_0023.N1 | ASA_CON -> OKASA_INS -> OKASA_XCH -> OKASA_XCA -> OK |
| ASA_IMM_1PNPDE20071224_153217_000002602064_00297_30411_0043.N1 | ASA_CON -> OKASA_INS -> OKASA_XCH -> OKASA_XCA -> OK |
| ASA_IMM_1PNPDE20071224_155208_000001712064_00297_30411_0041.N1 | ASA_CON -> OKASA_INS -> OKASA_XCH -> OKASA_XCA -> OK |
| ASA_IMM_1PNPDE20071224_170817_000001812064_00298_30412_0079.N1 | ASA_CON -> OKASA_INS -> OKASA_XCH -> OKASA_XCA -> OK |
| ASA_IMM_1PNPDE20071224_170817_000002602064_00298_30412_0127.N1 | ASA_CON -> OKASA_INS -> OKASA_XCH -> OKASA_XCA -> OK |
| ASA_IMM_1PNPDE20071224_171218_000000192064_00298_30412_0067.N1 | ASA_CON -> OKASA_INS -> OKASA_XCH -> OKASA_XCA -> OK |
| ASA_IMM_1PNPDE20071224_171317_000002232064_00298_30412_0057.N1 | ASA_CON -> OKASA_INS -> OKASA_XCH -> OKASA_XCA -> OK |
| ASA_IMM_1PNPDE20071224_181607_000000622064_00299_30413_0099.N1 | ASA_CON -> OKASA_INS -> OKASA_XCH -> OKASA_XCA -> OK |
| ASA_IMM_1PNPDE20071224_181607_000001492064_00299_30413_0125.N1 | ASA_CON -> OKASA_INS -> OKASA_XCH -> OKASA_XCA -> OK |
| ASA_IMM_1PNPDE20071224_181809_000000282064_00299_30413_0103.N1 | ASA_CON -> OKASA_INS -> OKASA_XCH -> OKASA_XCA -> OK |
| ASA_IMM_1PNPDE20071224_184822_000000622064_00299_30413_0105.N1 | ASA_CON -> OKASA_INS -> OKASA_XCH -> OKASA_XCA -> OK |
| ASA_IMM_1PNPDE20071224_184822_000002602064_00299_30413_0129.N1 | ASA_CON -> OKASA_INS -> OKASA_XCH -> OKASA_XCA -> OK |
| ASA_IMM_1PNPDE20071224_185024_000001372064_00299_30413_0121.N1 | ASA_CON -> OKASA_INS -> OKASA_XCH -> OKASA_XCA -> OK |
| ASA_IMM_1PNPDE20071224_202828_000000802064_00300_30414_0192.N1 | ASA_CON -> OKASA_INS -> OKASA_XCH -> OKASA_XCA -> OK |
| ASA_IMM_1PNPDE20071224_203328_000003012064_00300_30414_0188.N1 | ASA_CON -> OKASA_INS -> OKASA_XCH -> OKASA_XCA -> OK |
| ASA_IMM_1PNPDE20071224_203930_000000662064_00300_30414_0189.N1 | ASA_CON -> OKASA_INS -> OKASA_XCH -> OKASA_XCA -> OK |
| ASA_IMM_1PNPDE20071224_215834_000000662064_00301_30415_0320.N1 | ASA_CON -> OKASA_INS -> OKASA_XCH -> OKASA_XCA -> OK |
| ASA_IMM_1PNPDE20071224_220814_000001992064_00301_30415_0334.N1 | ASA_CON -> OKASA_INS -> OKASA_XCH -> OKASA_XCA -> OK |
| ASA_IMM_1PNPDE20071224_221250_000002402064_00301_30415_0339.N1 | ASA_CON -> OKASA_INS -> OKASA_XCH -> OKASA_XCA -> OK |
| ASA_IMM_1PNPDE20071224_221752_000000432064_00301_30415_0332.N1 | ASA_CON -> OKASA_INS -> OKASA_XCH -> OKASA_XCA -> OK |
| ASA_IMM_1PNPDE20071224_224721_000000512064_00302_30416_0304.N1 | ASA_CON -> OKASA_INS -> OKASA_XCH -> OKASA_XCA -> OK |
| ASA_IMM_1PNPDE20071224_234812_000000802064_00302_30416_0471.N1 | ASA_CON -> OKASA_INS -> OKASA_XCH -> OKASA_XCA -> OK |
| ASA_IMM_1PNPDE20071224_235012_000000802064_00302_30416_0359.N1 | ASA_CON -> OKASA_INS -> OKASA_XCH -> OKASA_XCA -> OK |
| ASA_IMM_1PNPDE20071224_235212_000001212064_00302_30416_0502.N1 | ASA_CON -> OKASA_INS -> OKASA_XCH -> OKASA_XCA -> OK |
| ASA_IMM_1PNPDE20071224_235514_000003072064_00302_30416_0503.N1 | ASA_CON -> OKASA_INS -> OKASA_XCH -> OKASA_XCA -> OK |
| ASA_IMM_1PNPDK20071224_062301_000002022064_00292_30406_4748.N1 | ASA_CON -> OKASA_INS -> OKASA_XCH -> OKASA_XCA -> OK |
| ASA_IMM_1PNPDK20071224_080121_000000512064_00293_30407_4768.N1 | ASA_CON -> OKASA_INS -> OKASA_XCH -> OKASA_XCA -> OK |
| ASA_IMM_1PNPDK20071224_080337_000004412064_00293_30407_4829.N1 | ASA_CON -> OKASA_INS -> OKASA_XCH -> OKASA_XCA -> OK |
| ASA_IMM_1PNPDK20071224_084356_000000802064_00293_30407_4943.N1 | ASA_CON -> OKASA_INS -> OKASA_XCH -> OKASA_XCA -> OK |
| ASA_IMM_1PNPDK20071224_094127_000001422064_00294_30408_4927.N1 | ASA_CON -> OKASA_INS -> OKASA_XCH -> OKASA_XCA -> OK |
| ASA_IMM_1PNPDK20071224_094738_000000372064_00294_30408_4937.N1 | ASA_CON -> OKASA_INS -> OKASA_XCH -> OKASA_XCA -> OK |
| ASA_IMM_1PNPDK20071224_095127_000000962064_00294_30408_4949.N1 | ASA_CON -> OKASA_INS -> OKASA_XCH -> OKASA_XCA -> OK |
| ASA_IMM_1PNPDK20071224_112202_000001252064_00295_30409_5069.N1 | ASA_CON -> OKASA_INS -> OKASA_XCH -> OKASA_XCA -> OK |
| ASA_IMM_1PNPDK20071224_143641_000000662064_00297_30411_5318.N1 | ASA_CON -> OKASA_INS -> OKASA_XCH -> OKASA_XCA -> OK |
| ASA_IMM_1PNPDK20071224_161516_000003382064_00298_30412_5470.N1 | ASA_CON -> OKASA_INS -> OKASA_XCH -> OKASA_XCA -> OK |
| ASA_IMM_1PNPDK20071224_175954_000000962064_00299_30413_5614.N1 | ASA_CON -> OKASA_INS -> OKASA_XCH -> OKASA_XCA -> OK |
| ASA_IMM_1PNPDK20071224_193940_000000712064_00300_30414_5856.N1 | ASA_CON -> OKASA_INS -> OKASA_XCH -> OKASA_XCA -> OK |
| ASA_IMM_1PNPDK20071224_193940_000000712064_00300_30414_5861.N1 | ASA_CON -> OKASA_INS -> OKASA_XCH -> OKASA_XCA -> OK |

Analysing WSM products...

Writing file ./RESULTS/DAILY/071224/AUXILIARY/Check_ADFs_WSM.xls...

Writing file ./RESULTS/DAILY/071224/AUXILIARY/Check_ADFs_WSM.txt...

| | |
|--|--|
| ASA_WSM_1PNPDE20071224_001438_000000672064_00288_30402_9285.N1 | ASA_CON -> OKASA_INS -> OKASA_XCH -> OKASA_XCA -> OK |
| ASA_WSM_1PNPDE20071224_001438_000002632064_00288_30402_9356.N1 | ASA_CON -> OKASA_INS -> OKASA_XCH -> OKASA_XCA -> OK |
| ASA_WSM_1PNPDE20071224_001647_000001332064_00288_30402_9308.N1 | ASA_CON -> OKASA_INS -> OKASA_XCH -> OKASA_XCA -> OK |

```
ASA_WSM_1PNPDE20071224_003102_000000672064_00288_30402_9265.N1 ASA_CON -> OKASA_INS -> OKASA_XCH -> OKASA_XCA -> OK
ASA_WSM_1PNPDE20071224_024029_000000672064_00290_30404_9445.N1 ASA_CON -> OKASA_INS -> OKASA_XCH -> OKASA_XCA -> OK
ASA_WSM_1PNPDE20071224_024029_000001042064_00290_30404_9624.N1 ASA_CON -> OKASA_INS -> OKASA_XCH -> OKASA_XCA -> OK
ASA_WSM_1PNPDE20071224_033003_000001842064_00290_30404_9530.N1 ASA_CON -> OKASA_INS -> OKASA_XCH -> OKASA_XCA -> OK
ASA_WSM_1PNPDE20071224_034914_000000672064_00290_30404_9539.N1 ASA_CON -> OKASA_INS -> OKASA_XCH -> OKASA_XCA -> OK
ASA_WSM_1PNPDE20071224_035333_000001282064_00290_30404_9618.N1 ASA_CON -> OKASA_INS -> OKASA_XCH -> OKASA_XCA -> OK
ASA_WSM_1PNPDE20071224_043155_000001842064_00291_30405_9695.N1 ASA_CON -> OKASA_INS -> OKASA_XCH -> OKASA_XCA -> OK
ASA_WSM_1PNPDE20071224_063053_000000862064_00292_30406_9830.N1 ASA_CON -> OKASA_INS -> OKASA_XCH -> OKASA_XCA -> OK
ASA_WSM_1PNPDE20071224_103821_000002082064_00294_30408_9980.N1 ASA_CON -> OKASA_INS -> OKASA_XCH -> OKASA_XCA -> OK
ASA_WSM_1PNPDE20071224_111138_000000672064_00295_30409_9952.N1 ASA_CON -> OKASA_INS -> OKASA_XCH -> OKASA_XCA -> OK
ASA_WSM_1PNPDE20071224_111138_000002442064_00295_30409_9993.N1 ASA_CON -> OKASA_INS -> OKASA_XCH -> OKASA_XCA -> OK
ASA_WSM_1PNPDE20071224_111346_000001162064_00295_30409_9982.N1 ASA_CON -> OKASA_INS -> OKASA_XCH -> OKASA_XCA -> OK
ASA_WSM_1PNPDE20071224_120618_000001402064_00295_30409_9984.N1 ASA_CON -> OKASA_INS -> OKASA_XCH -> OKASA_XCA -> OK
ASA_WSM_1PNPDE20071224_162445_000003062064_00298_30412_0131.N1 ASA_CON -> OKASA_INS -> OKASA_XCH -> OKASA_XCA -> OK
ASA_WSM_1PNPDE20071224_162552_000002392064_00298_30412_0087.N1 ASA_CON -> OKASA_INS -> OKASA_XCH -> OKASA_XCA -> OK
ASA_WSM_1PNPDE20071224_180352_000001472064_00299_30413_0089.N1 ASA_CON -> OKASA_INS -> OKASA_XCH -> OKASA_XCA -> OK
ASA_WSM_1PNPDE20071224_180548_000002202064_00299_30413_0123.N1 ASA_CON -> OKASA_INS -> OKASA_XCH -> OKASA_XCA -> OK
ASA_WSM_1PNPDE20071224_191138_000000672064_00299_30413_0115.N1 ASA_CON -> OKASA_INS -> OKASA_XCH -> OKASA_XCA -> OK
ASA_WSM_1PNPDE20071224_191138_000001832064_00299_30413_0147.N1 ASA_CON -> OKASA_INS -> OKASA_XCH -> OKASA_XCA -> OK
ASA_WSM_1PNPDE20071224_191346_000000552064_00299_30413_0119.N1 ASA_CON -> OKASA_INS -> OKASA_XCH -> OKASA_XCA -> OK
ASA_WSM_1PNPDE20071224_192026_000000182064_00300_30414_0167.N1 ASA_CON -> OKASA_INS -> OKASA_XCH -> OKASA_XCA -> OK
ASA_WSM_1PNPDE20071224_202250_000001462064_00300_30414_0196.N1 ASA_CON -> OKASA_INS -> OKASA_XCH -> OKASA_XCA -> OK
ASA_WSM_1PNPDE20071224_204804_000001512064_00300_30414_0194.N1 ASA_CON -> OKASA_INS -> OKASA_XCH -> OKASA_XCA -> OK
ASA_WSM_1PNPDE20071224_212752_000000672064_00301_30415_0306.N1 ASA_CON -> OKASA_INS -> OKASA_XCH -> OKASA_XCA -> OK
ASA_WSM_1PNPDE20071224_213000_000000552064_00301_30415_0310.N1 ASA_CON -> OKASA_INS -> OKASA_XCH -> OKASA_XCA -> OK
ASA_WSM_1PNPDE20071224_221939_000000672064_00301_30415_0212.N1 ASA_CON -> OKASA_INS -> OKASA_XCH -> OKASA_XCA -> OK
ASA_WSM_1PNPDE20071224_230126_000001832064_00302_30416_0506.N1 ASA_CON -> OKASA_INS -> OKASA_XCH -> OKASA_XCA -> OK
ASA_WSM_1PNPDE20071224_230543_000000852064_00302_30416_0497.N1 ASA_CON -> OKASA_INS -> OKASA_XCH -> OKASA_XCA -> OK
ASA_WSM_1PNPDK20071224_062045_000000862064_00292_30406_4750.N1 ASA_CON -> OKASA_INS -> OKASA_XCH -> OKASA_XCA -> OK
ASA_WSM_1PNPDK20071224_094434_000000852064_00294_30408_4961.N1 ASA_CON -> OKASA_INS -> OKASA_XCH -> OKASA_XCA -> OK
ASA_WSM_1PNPDK20071224_094850_000001282064_00294_30408_4963.N1 ASA_CON -> OKASA_INS -> OKASA_XCH -> OKASA_XCA -> OK
ASA_WSM_1PNPDK20071224_143845_000005122064_00297_30411_5359.N1 ASA_CON -> OKASA_INS -> OKASA_XCH -> OKASA_XCA -> OK
ASA_WSM_1PNPDK20071224_162121_000002752064_00298_30412_5504.N1 ASA_CON -> OKASA_INS -> OKASA_XCH -> OKASA_XCA -> OK
ASA_WSM_1PNPDK20071224_175657_000001462064_00299_30413_5622.N1 ASA_CON -> OKASA_INS -> OKASA_XCH -> OKASA_XCA -> OK
ASA_WSM_1PNPDK20071224_180157_000001642064_00299_30413_5624.N1 ASA_CON -> OKASA_INS -> OKASA_XCH -> OKASA_XCA -> OK
ASA_WSM_1PNPDK20071224_193806_000000862064_00300_30414_5863.N1 ASA_CON -> OKASA_INS -> OKASA_XCH -> OKASA_XCA -> OK
ASA_WSM_1PNPDK20071224_193806_000000862064_00300_30414_5867.N1 ASA_CON -> OKASA_INS -> OKASA_XCH -> OKASA_XCA -> OK
ASA_WSM_1PNPDK20071224_194145_000001282064_00300_30414_5865.N1 ASA_CON -> OKASA_INS -> OKASA_XCH -> OKASA_XCA -> OK
ASA_WSM_1PNPDK20071224_194145_000001282064_00300_30414_5875.N1 ASA_CON -> OKASA_INS -> OKASA_XCH -> OKASA_XCA -> OK
ASA_WSM_1PNPDK20071224_211134_000001152064_00301_30415_5901.N1 ASA_CON -> OKASA_INS -> OKASA_XCH -> OKASA_XCA -> OK
ASA_WSM_1PNPDK20071224_211352_000002202064_00301_30415_5905.N1 ASA_CON -> OKASA_INS -> OKASA_XCH -> OKASA_XCA -> OK
ASA_WSM_1PNPDK20071224_212126_000001462064_00301_30415_5903.N1 ASA_CON -> OKASA_INS -> OKASA_XCH -> OKASA_XCA -> OK
ASA_WSM_1PNPDK20071224_225543_000004522064_00302_30416_5923.N1 ASA_CON -> OKASA_INS -> OKASA_XCH -> OKASA_XCA -> OK
```

AUXILIARY FILES ANALYSIS completed

#####

MODULE STEPPING ANALYSIS

#####

Analysis will be performed from 2007-12-24 00:00:00 to 2007-12-24 23:59:59

Results will be exported to the directory: ./RESULTS/DAILY/071224/MODULE_STEPPING

Creating directory ./RESULTS/DAILY/071224/MODULE_STEPPING...

Creating directory ./RESULTS/DAILY/071224/MODULE_STEPPING/FIRST_REFERENCE...

Creating directory ./RESULTS/DAILY/071224/MODULE_STEPPING/SECOND_REFERENCE...

Creating directory ./RESULTS/DAILY/071224/MODULE_STEPPING/PREVIOUS_PRODUCT_REFERENCE...

Deleting old files...

Creating images comparing with second reference...

Exporting results to the directory ../../RESULTS/DAILY/071224/MODULE_STEPPING/SECOND_REFERENCE...



Polarization: H
 Reference product: ASA_MS__0PNPDK20050922_062651_000000152041_00034_18625_0041.N1
 Test product: ASA_MS__0PNPDE20071224_015922_000000162064_00289_30403_0250.N1

H
 H
 ../../RESULTS/DAILY/071224/MODULE_STEPPING/SECOND_REFERENCE/TGH_20071224_015922-20050922_062651.png
 ../../RESULTS/DAILY/071224/MODULE_STEPPING/SECOND_REFERENCE/TPH_20071224_015922-20050922_062651.png
 ../../RESULTS/DAILY/071224/MODULE_STEPPING/SECOND_REFERENCE/RGH_20071224_015922-20050922_062651.png
 ../../RESULTS/DAILY/071224/MODULE_STEPPING/SECOND_REFERENCE/RPH_20071224_015922-20050922_062651.png

Polarization: V
 Reference product: ASA_MS__0PNPDK20050923_055514_000000152041_00048_18639_0042.N1
 Test product: ASA_MS__0PNPDK20071224_084146_000000162064_00293_30407_0441.N1

V
 V
 ../../RESULTS/DAILY/071224/MODULE_STEPPING/SECOND_REFERENCE/TGV_20071224_084146-20050923_055514.png
 ../../RESULTS/DAILY/071224/MODULE_STEPPING/SECOND_REFERENCE/TPV_20071224_084146-20050923_055514.png
 ../../RESULTS/DAILY/071224/MODULE_STEPPING/SECOND_REFERENCE/RGV_20071224_084146-20050923_055514.png
 ../../RESULTS/DAILY/071224/MODULE_STEPPING/SECOND_REFERENCE/RPV_20071224_084146-20050923_055514.png

Creating images comparing with previous product reference...
 Exporting results to the directory ../../RESULTS/DAILY/071224/MODULE_STEPPING/PREVIOUS_PRODUCT_REFERENCE...

Polarization: H
 Reference product: ASA_MS__0PNPDE20071222_030236_000000162064_00261_30375_0248.N1
 Test product: ASA_MS__0PNPDE20071224_015922_000000162064_00289_30403_0250.N1

H
 H
 ../../RESULTS/DAILY/071224/MODULE_STEPPING/PREVIOUS_PRODUCT_REFERENCE/TGH_20071224_015922-20071222_030236.png
 ../../RESULTS/DAILY/071224/MODULE_STEPPING/PREVIOUS_PRODUCT_REFERENCE/TPH_20071224_015922-20071222_030236.png
 ../../RESULTS/DAILY/071224/MODULE_STEPPING/PREVIOUS_PRODUCT_REFERENCE/RGH_20071224_015922-20071222_030236.png
 ../../RESULTS/DAILY/071224/MODULE_STEPPING/PREVIOUS_PRODUCT_REFERENCE/RPH_20071224_015922-20071222_030236.png

Polarization: V
 Reference product: ASA_MS__0PNPDE20071223_023059_000000162064_00275_30389_0249.N1
 Test product: ASA_MS__0PNPDK20071224_084146_000000162064_00293_30407_0441.N1

V
 V
 ../../RESULTS/DAILY/071224/MODULE_STEPPING/PREVIOUS_PRODUCT_REFERENCE/TGV_20071224_084146-20071223_023059.png
 ../../RESULTS/DAILY/071224/MODULE_STEPPING/PREVIOUS_PRODUCT_REFERENCE/TPV_20071224_084146-20071223_023059.png
 ../../RESULTS/DAILY/071224/MODULE_STEPPING/PREVIOUS_PRODUCT_REFERENCE/RGV_20071224_084146-20071223_023059.png
 ../../RESULTS/DAILY/071224/MODULE_STEPPING/PREVIOUS_PRODUCT_REFERENCE/RPV_20071224_084146-20071223_023059.png

MODULE_STEPPING ANALYSIS completed
 #####

CALIBRATION PULSES ANALYSIS
 #####
 Creating directory ./RESULTS/DAILY/071224/CALIBRATION_PULSES...

 ALL ROWS Analysis will be performed from 2007-12-24 00:00:00 to 2007-12-24 23:59:59

Analysing products WVS IS2 V/V
 Writing image ../../RESULTS/DAILY/071224//CALIBRATION_PULSES/Calibration_pulses_all_rows_WVS_IS2_VV.png...
 Analysing products GM1 SS3 H/H
 Writing image ../../RESULTS/DAILY/071224//CALIBRATION_PULSES/Calibration_pulses_all_rows_GM1_SS3_HH.png...

TEMPORAL EVOLUTION Analysis will be performed from 2007-12-24 00:00:00 to 2007-12-24 23:59:59

Analysing products WVS IS2 V/V

Getting calibration pulses data for WVS IS2 V/V from 2007-12-24 00:00:00 to 2007-12-24 23:59:59. Rows: 1/5/9/13/17/21/25/29
Writing file ./RESULTS/DAILY/071224/CALIBRATION_PULSES/Calibration_pulses_data_WVS_IS2_VV_2007-12-24_1.dat...
Writing ../../RESULTS/DAILY/071224//CALIBRATION_PULSES/Average_P1_P1a_P2_P3_WVS_IS2_VV_1.png...
Writing ../../RESULTS/DAILY/071224//CALIBRATION_PULSES/Transmit_Power_WVS_IS2_VV_1.png...

Getting calibration pulses data for WVS IS2 V/V from 2007-12-24 00:00:00 to 2007-12-24 23:59:59. Rows: 2/6/10/14/18/22/26/30
Writing file ./RESULTS/DAILY/071224/CALIBRATION_PULSES/Calibration_pulses_data_WVS_IS2_VV_2007-12-24_2.dat...
Writing ../../RESULTS/DAILY/071224//CALIBRATION_PULSES/Average_P1_P1a_P2_P3_WVS_IS2_VV_2.png...
Writing ../../RESULTS/DAILY/071224//CALIBRATION_PULSES/Transmit_Power_WVS_IS2_VV_2.png...

Getting calibration pulses data for WVS IS2 V/V from 2007-12-24 00:00:00 to 2007-12-24 23:59:59. Rows: 3/7/11/15/19/23/27/31
Writing file ./RESULTS/DAILY/071224/CALIBRATION_PULSES/Calibration_pulses_data_WVS_IS2_VV_2007-12-24_3.dat...
Writing ../../RESULTS/DAILY/071224//CALIBRATION_PULSES/Average_P1_P1a_P2_P3_WVS_IS2_VV_3.png...
Writing ../../RESULTS/DAILY/071224//CALIBRATION_PULSES/Transmit_Power_WVS_IS2_VV_3.png...

Getting calibration pulses data for WVS IS2 V/V from 2007-12-24 00:00:00 to 2007-12-24 23:59:59. Rows: 4/8/12/16/20/24/28/32
Writing file ./RESULTS/DAILY/071224/CALIBRATION_PULSES/Calibration_pulses_data_WVS_IS2_VV_2007-12-24_4.dat...
Writing ../../RESULTS/DAILY/071224//CALIBRATION_PULSES/Average_P1_P1a_P2_P3_WVS_IS2_VV_4.png...
Writing ../../RESULTS/DAILY/071224//CALIBRATION_PULSES/Transmit_Power_WVS_IS2_VV_4.png...

Analysing products GM1 SS3 H/H

Getting calibration pulses data for GM1 SS3 H/H from 2007-12-24 00:00:00 to 2007-12-24 23:59:59. Rows: 1/5/9/13/17/21/25/29
Writing file ./RESULTS/DAILY/071224/CALIBRATION_PULSES/Calibration_pulses_data_GM1_SS3_HH_2007-12-24_1.dat...
Writing ../../RESULTS/DAILY/071224//CALIBRATION_PULSES/Average_P1_P1a_P2_P3_GM1_SS3_HH_1.png...
Writing ../../RESULTS/DAILY/071224//CALIBRATION_PULSES/Transmit_Power_GM1_SS3_HH_1.png...

Getting calibration pulses data for GM1 SS3 H/H from 2007-12-24 00:00:00 to 2007-12-24 23:59:59. Rows: 2/6/10/14/18/22/26/30
Writing file ./RESULTS/DAILY/071224/CALIBRATION_PULSES/Calibration_pulses_data_GM1_SS3_HH_2007-12-24_2.dat...
Writing ../../RESULTS/DAILY/071224//CALIBRATION_PULSES/Average_P1_P1a_P2_P3_GM1_SS3_HH_2.png...
Writing ../../RESULTS/DAILY/071224//CALIBRATION_PULSES/Transmit_Power_GM1_SS3_HH_2.png...

Getting calibration pulses data for GM1 SS3 H/H from 2007-12-24 00:00:00 to 2007-12-24 23:59:59. Rows: 3/7/11/15/19/23/27/31
Writing file ./RESULTS/DAILY/071224/CALIBRATION_PULSES/Calibration_pulses_data_GM1_SS3_HH_2007-12-24_3.dat...
Writing ../../RESULTS/DAILY/071224//CALIBRATION_PULSES/Average_P1_P1a_P2_P3_GM1_SS3_HH_3.png...
Writing ../../RESULTS/DAILY/071224//CALIBRATION_PULSES/Transmit_Power_GM1_SS3_HH_3.png...

Getting calibration pulses data for GM1 SS3 H/H from 2007-12-24 00:00:00 to 2007-12-24 23:59:59. Rows: 4/8/12/16/20/24/28/32
Writing file ./RESULTS/DAILY/071224/CALIBRATION_PULSES/Calibration_pulses_data_GM1_SS3_HH_2007-12-24_4.dat...
Writing ../../RESULTS/DAILY/071224//CALIBRATION_PULSES/Average_P1_P1a_P2_P3_GM1_SS3_HH_4.png...
Writing ../../RESULTS/DAILY/071224//CALIBRATION_PULSES/Transmit_Power_GM1_SS3_HH_4.png...

CALIBRATION PULSES ANALYSIS completed

#####

DOPPLER ANALYSIS

#####

Creating directory ./RESULTS/DAILY/071224/DOPPLER...

DOPPLER ANX Analysis will be performed from 2007-12-24 00:00:00 to 2007-12-24 23:59:59

Analysing products WVS IS2 V/V
Getting doppler data for WVS IS2 V/V from 2007-12-24 00:00:00 to 2007-12-24 23:59:59...
Writing file ./RESULTS/DAILY/071224/DOPPLER/Doppler_data_WVS_IS2_VV_2007-12-24.dat...
Running IDL program...
Writing file ../../RESULTS/DAILY/071224/DOPPLER/DOPPLER_ANX_WVS_IS2_VV.png...

Analysing products GM1 SS1 H/H
Getting doppler data for GM1 SS1 H/H from 2007-12-24 00:00:00 to 2007-12-24 23:59:59...
Writing file ./RESULTS/DAILY/071224/DOPPLER/Doppler_data_GM1_SS1_HH_2007-12-24.dat...
Running IDL program...
Writing file ../../RESULTS/DAILY/071224/DOPPLER/DOPPLER_ANX_GM1_SS1_HH.png...

DOPPLER JUMPS Analysis will be performed on WSM products from 2007-12-24 00:00:00 to 2007-12-24 23:59:59

Analysing by default products WSM
Getting doppler jumps data for WSM from 2007-12-24 00:00:00 to 2007-12-24 23:59:59...
Writing file ./RESULTS/DAILY/071224/DOPPLER/Doppler_Jumps_data_WSM_2007-12-24.dat...
Running IDL program...
Writing file ../../RESULTS/DAILY/071224/DOPPLER/DOPPLER_JUMPS_ANX_WSM.png...
Writing file ../../RESULTS/DAILY/071224/DOPPLER/DOPPLER_JUMPS_Date_WSM.png...

DOPPLER MAP Analysis will be performed from 2007-12-24 00:00:00 to 2007-12-24 23:59:59

Analysing products WVS IS2 V/V
Loading predicted doppler values....
Phase: descending
Found data...
Computing mean error doppler estimated-predicted...
Mean error = -27.168089 Hz
Writing file ../../RESULTS/DAILY/071224//DOPPLER/DOPPLER_Estimated-Predicted-MeanError_WVS_IS2_VV_desc.jpg...
Writing file ../../RESULTS/DAILY/071224//DOPPLER/DOPPLER_Absolute_WVS_IS2_VV_desc.jpg...

Loading predicted doppler values....
Phase: ascending
Found data...
Computing mean error doppler estimated-predicted...
Mean error = -21.439386 Hz
Writing file ../../RESULTS/DAILY/071224//DOPPLER/DOPPLER_Estimated-Predicted-MeanError_WVS_IS2_VV_asc.jpg...
Writing file ../../RESULTS/DAILY/071224//DOPPLER/DOPPLER_Absolute_WVS_IS2_VV_asc.jpg...

Analysing products GM1 SS1 H/H
Loading predicted doppler values....
Phase: descending
Found data...
Computing mean error doppler estimated-predicted...
Mean error = -18.645237 Hz
Writing file ../../RESULTS/DAILY/071224//DOPPLER/DOPPLER_Estimated-Predicted-MeanError_GM1_SS1_HH_desc.jpg...
Writing file ../../RESULTS/DAILY/071224//DOPPLER/DOPPLER_Absolute_GM1_SS1_HH_desc.jpg...

Loading predicted doppler values....
Phase: ascending
Found data...
Computing mean error doppler estimated-predicted...
Mean error = -27.422986 Hz
Writing file ../../RESULTS/DAILY/071224//DOPPLER/DOPPLER_Estimated-Predicted-MeanError_GM1_SS1_HH_asc.jpg...
Writing file ../../RESULTS/DAILY/071224//DOPPLER/DOPPLER_Absolute_GM1_SS1_HH_asc.jpg...

DOPPLER ANALYSIS completed

#####

CHIRP ANALYSIS

#####

Creating directory ./RESULTS/DAILY/071224/CHIRP...

CHIRP Analysis will be performed from 2007-12-24 00:00:00 to 2007-12-24 23:59:59

Analysing products WSM SS1 H/H

Getting ScaleFactor data for WSM SS1 H/H from 2007-12-24 00:00:00 to 2007-12-24 23:59:59...

Writing file ./RESULTS/DAILY/071224/CHIRP/ScaleFactor_data_WSM_SS1_HH_2007-12-24.dat...

Running IDL program...

Writing file ../../RESULTS/DAILY/071224/CHIRP/ScaleFactor_ANX_WSM_SS1_HH.png...

Writing file ../../RESULTS/DAILY/071224/CHIRP/ScaleFactor_DATE_WSM_SS1_HH.png...

Analysing products WSM SS1 V/V

Getting ScaleFactor data for WSM SS1 V/V from 2007-12-24 00:00:00 to 2007-12-24 23:59:59...

Writing file ./RESULTS/DAILY/071224/CHIRP/ScaleFactor_data_WSM_SS1_VV_2007-12-24.dat...

Running IDL program...

Writing file ../../RESULTS/DAILY/071224/CHIRP/ScaleFactor_ANX_WSM_SS1_VV.png...

Writing file ../../RESULTS/DAILY/071224/CHIRP/ScaleFactor_DATE_WSM_SS1_VV.png...

CHIRP ANALYSIS completed

#####

RAW DATA ANALYSIS

#####

Analysis will be performed from 2007-12-24 00:00:00 to 2007-12-24 23:59:59

Results will be exported to the directory: ./RESULTS/DAILY/071224/RAW_DATA

Creating directory ./RESULTS/DAILY/071224/RAW_DATA...

Getting raw data for WVS from 2007-12-24 00:00:00 to 2007-12-24 23:59:59...

Writing file ./RESULTS/DAILY/071224/RAW_DATA/Raw_data_WVS_2007-12-24.dat...

Running IDL program to create graphs...

Creating image ../../RESULTS/DAILY/071224/RAW_DATA/Raw_data_WVS_input_mean.png...

Creating image ../../RESULTS/DAILY/071224/RAW_DATA/Raw_data_WVS_input_stdev.png...

Creating image ../../RESULTS/DAILY/071224/RAW_DATA/Raw_data_WVS_gain_imbalance.png...

Getting raw data for IMM from 2007-12-24 00:00:00 to 2007-12-24 23:59:59...

Writing file ./RESULTS/DAILY/071224/RAW_DATA/Raw_data_IMM_2007-12-24.dat...

Running IDL program to create graphs...

Creating image ../../RESULTS/DAILY/071224/RAW_DATA/Raw_data_IMM_input_mean.png...

Creating image ../../RESULTS/DAILY/071224/RAW_DATA/Raw_data_IMM_input_stdev.png...

Creating image ../../RESULTS/DAILY/071224/RAW_DATA/Raw_data_IMM_gain_imbalance.png...

RAW DATA ANALYSIS completed
#####

TELEMETRY ANALYSIS

Analysis will be performed from 2007-12-24 00:00:00 to 2007-12-24 23:59:59
Results will be exported to the directory: ./RESULTS/DAILY/071224/TELEMETRY

Creating directory ./RESULTS/DAILY/071224/TELEMETRY...

Looking for gaps and missing lines in WVS products...

Checking 26 products from PDE...
Checking 27 products from PDK...

Looking for gaps and missing lines in GM1 products...

Checking 35 products from PDE...
Checking 49 products from PDK...
Found product...ASA_GM1_1PNPDK20071224_152418_000004772064_00297_30411_5925.N1 / 0 gaps / 21 missing lines
Found product...ASA_GM1_1PNPDK20071224_152457_00000782064_00297_30411_5366.N1 / 0 gaps / 14 missing lines
Found product...ASA_GM1_1PNPDK20071224_152648_000003262064_00297_30411_5373.N1 / 0 gaps / 7 missing lines
Found product...ASA_GM1_1PNPDK20071224_174455_000006582064_00299_30413_5521.N1 / 0 gaps / 6 missing lines

Looking for gaps and missing lines in APM products...

Checking 4 products from PDE...
No products from PDK...

Looking for gaps and missing lines in IMM products...

Checking 61 products from PDE...
Checking 13 products from PDK...

Looking for gaps and missing lines in WSM products...

Checking 31 products from PDE...
Checking 15 products from PDK...

Creating graph of missing lines and gaps...

Creating image: ./RESULTS/DAILY/071224/TELEMETRY/TELEMETRY_Missing_lines.png...
Creating image: ./RESULTS/DAILY/071224/TELEMETRY/TELEMETRY_Gaps.png...

TELEMETRY ANALYSIS completed
#####

BROWSE PRODUCTS ANALYSIS
#####

Analysis will be performed on 2007-12-24

Scanning directory /nas3/ENVISAT/ASAR//ASA_GM_BP...
Results will be exported to the directory: /nas3/ENVISAT/ASAR//ASA_GM_BP/JPG/20071224/

Stripping browse product /nas3/ENVISAT/ASAR//ASA_GM_BP/ASA_GM_BPZPDK20071224_175442_000001262064_00299_30413_5646.N1 ...
Stripping browse product /nas3/ENVISAT/ASAR//ASA_GM_BP/ASA_GM_BPZPDK20071224_175442_000001262064_00299_30413_5768.N1 ...
Stripping browse product /nas3/ENVISAT/ASAR//ASA_GM_BP/ASA_GM_BPZPDK20071224_180940_000003862064_00299_30413_5648.N1 ...
Stripping browse product /nas3/ENVISAT/ASAR//ASA_GM_BP/ASA_GM_BPZPDK20071224_180940_000003862064_00299_30413_5737.N1 ...
Stripping browse product /nas3/ENVISAT/ASAR//ASA_GM_BP/ASA_GM_BPZPDK20071224_184530_000001752064_00299_30413_5650.N1 ...
Stripping browse product /nas3/ENVISAT/ASAR//ASA_GM_BP/ASA_GM_BPZPDK20071224_184530_000001752064_00299_30413_5735.N1 ...

```
Stripping browse product /nas3/ENVISAT/ASAR//ASA_GM_BP/ASA_GM_BPZPDK20071224_185300_000005072064_00299_30413_5658.N1 ...
Stripping browse product /nas3/ENVISAT/ASAR//ASA_GM_BP/ASA_GM_BPZPDK20071224_185300_000005072064_00299_30413_5750.N1 ...
Stripping browse product /nas3/ENVISAT/ASAR//ASA_GM_BP/ASA_GM_BPZPDK20071224_192056_000005072064_00300_30414_5665.N1 ...
Stripping browse product /nas3/ENVISAT/ASAR//ASA_GM_BP/ASA_GM_BPZPDK20071224_192056_000005072064_00300_30414_5757.N1 ...
Stripping browse product /nas3/ENVISAT/ASAR//ASA_GM_BP/ASA_GM_BPZPDK20071224_193204_000002112064_00300_30414_5663.N1 ...
Stripping browse product /nas3/ENVISAT/ASAR//ASA_GM_BP/ASA_GM_BPZPDK20071224_193204_000002112064_00300_30414_5762.N1 ...
```

ANALYSIS COMPLETED: 12 GM browse products to see...

Scanning directory /nas3/ENVISAT/ASAR//ASA_AP_BP...

Results will be exported to the directory: /nas3/ENVISAT/ASAR//ASA_AP_BP/JPG/20071224/

```
Stripping browse product /nas3/ENVISAT/ASAR//ASA_AP_BP/ASA_AP_BPZPDE20071224_142520_000000562064_00297_30411_0022.N1 ...
```

ANALYSIS COMPLETED: 1 AP browse products to see...

Scanning directory /nas3/ENVISAT/ASAR//ASA_IM_BP...

Results will be exported to the directory: /nas3/ENVISAT/ASAR//ASA_IM_BP/JPG/20071224/

```
Stripping browse product /nas3/ENVISAT/ASAR//ASA_IM_BP/ASA_IM_BPZPDE20071224_102350_000003012064_00294_30408_9922.N1 ...
Stripping browse product /nas3/ENVISAT/ASAR//ASA_IM_BP/ASA_IM_BPZPDE20071224_102350_000004392064_00294_30408_9961.N1 ...
Stripping browse product /nas3/ENVISAT/ASAR//ASA_IM_BP/ASA_IM_BPZPDE20071224_102952_000000782064_00294_30408_9923.N1 ...
Stripping browse product /nas3/ENVISAT/ASAR//ASA_IM_BP/ASA_IM_BPZPDE20071224_103045_000001452064_00294_30408_9932.N1 ...
Stripping browse product /nas3/ENVISAT/ASAR//ASA_IM_BP/ASA_IM_BPZPDE20071224_114038_000000512064_00295_30409_9934.N1 ...
Stripping browse product /nas3/ENVISAT/ASAR//ASA_IM_BP/ASA_IM_BPZPDE20071224_120345_000001372064_00295_30409_9979.N1 ...
Stripping browse product /nas3/ENVISAT/ASAR//ASA_IM_BP/ASA_IM_BPZPDE20071224_140429_000001412064_00296_30410_0040.N1 ...
Stripping browse product /nas3/ENVISAT/ASAR//ASA_IM_BP/ASA_IM_BPZPDE20071224_141232_000000802064_00296_30410_0048.N1 ...
Stripping browse product /nas3/ENVISAT/ASAR//ASA_IM_BP/ASA_IM_BPZPDE20071224_141333_000000202064_00296_30410_0010.N1 ...
Stripping browse product /nas3/ENVISAT/ASAR//ASA_IM_BP/ASA_IM_BPZPDE20071224_142217_000000872064_00297_30411_0032.N1 ...
Stripping browse product /nas3/ENVISAT/ASAR//ASA_IM_BP/ASA_IM_BPZPDE20071224_143225_000000652064_00297_30411_0046.N1 ...
Stripping browse product /nas3/ENVISAT/ASAR//ASA_IM_BP/ASA_IM_BPZPDE20071224_143327_000000032064_00297_30411_0030.N1 ...
Stripping browse product /nas3/ENVISAT/ASAR//ASA_IM_BP/ASA_IM_BPZPDE20071224_145419_000000512064_00297_30411_0026.N1 ...
Stripping browse product /nas3/ENVISAT/ASAR//ASA_IM_BP/ASA_IM_BPZPDE20071224_153217_000002402064_00297_30411_0024.N1 ...
Stripping browse product /nas3/ENVISAT/ASAR//ASA_IM_BP/ASA_IM_BPZPDE20071224_153217_000002602064_00297_30411_0044.N1 ...
Stripping browse product /nas3/ENVISAT/ASAR//ASA_IM_BP/ASA_IM_BPZPDE20071224_155208_000001712064_00297_30411_0042.N1 ...
Stripping browse product /nas3/ENVISAT/ASAR//ASA_IM_BP/ASA_IM_BPZPDE20071224_170817_000001812064_00298_30412_0080.N1 ...
Stripping browse product /nas3/ENVISAT/ASAR//ASA_IM_BP/ASA_IM_BPZPDE20071224_170817_000002602064_00298_30412_0128.N1 ...
Stripping browse product /nas3/ENVISAT/ASAR//ASA_IM_BP/ASA_IM_BPZPDE20071224_171218_000000192064_00298_30412_0068.N1 ...
Stripping browse product /nas3/ENVISAT/ASAR//ASA_IM_BP/ASA_IM_BPZPDE20071224_171317_000002232064_00298_30412_0058.N1 ...
Stripping browse product /nas3/ENVISAT/ASAR//ASA_IM_BP/ASA_IM_BPZPDE20071224_181607_000000622064_00299_30413_0100.N1 ...
Stripping browse product /nas3/ENVISAT/ASAR//ASA_IM_BP/ASA_IM_BPZPDE20071224_181607_000001492064_00299_30413_0126.N1 ...
Stripping browse product /nas3/ENVISAT/ASAR//ASA_IM_BP/ASA_IM_BPZPDE20071224_181809_000000282064_00299_30413_0104.N1 ...
Stripping browse product /nas3/ENVISAT/ASAR//ASA_IM_BP/ASA_IM_BPZPDE20071224_184822_000000622064_00299_30413_0106.N1 ...
Stripping browse product /nas3/ENVISAT/ASAR//ASA_IM_BP/ASA_IM_BPZPDE20071224_184822_000002602064_00299_30413_0130.N1 ...
Stripping browse product /nas3/ENVISAT/ASAR//ASA_IM_BP/ASA_IM_BPZPDE20071224_185024_000001372064_00299_30413_0122.N1 ...
Stripping browse product /nas3/ENVISAT/ASAR//ASA_IM_BP/ASA_IM_BPZPDK20071224_193940_000000712064_00300_30414_5857.N1 ...
Stripping browse product /nas3/ENVISAT/ASAR//ASA_IM_BP/ASA_IM_BPZPDK20071224_193940_000000712064_00300_30414_5862.N1 ...
```

ANALYSIS COMPLETED: 28 IM browse products to see...

Scanning directory /nas3/ENVISAT/ASAR//ASA_WS_BP...

Results will be exported to the directory: /nas3/ENVISAT/ASAR//ASA_WS_BP/JPG/20071224/

```
Stripping browse product /nas3/ENVISAT/ASAR//ASA_WS_BP/ASA_WS_BPZPDE20071224_103821_000002082064_00294_30408_9981.N1 ...
Stripping browse product /nas3/ENVISAT/ASAR//ASA_WS_BP/ASA_WS_BPZPDE20071224_111138_000000672064_00295_30409_9953.N1 ...
Stripping browse product /nas3/ENVISAT/ASAR//ASA_WS_BP/ASA_WS_BPZPDE20071224_111138_000002442064_00295_30409_9994.N1 ...
Stripping browse product /nas3/ENVISAT/ASAR//ASA_WS_BP/ASA_WS_BPZPDE20071224_111346_000001162064_00295_30409_9983.N1 ...
Stripping browse product /nas3/ENVISAT/ASAR//ASA_WS_BP/ASA_WS_BPZPDE20071224_120618_000001402064_00295_30409_9985.N1 ...
Stripping browse product /nas3/ENVISAT/ASAR//ASA_WS_BP/ASA_WS_BPZPDE20071224_162445_000003062064_00298_30412_0132.N1 ...
Stripping browse product /nas3/ENVISAT/ASAR//ASA_WS_BP/ASA_WS_BPZPDE20071224_162552_000002392064_00298_30412_0088.N1 ...
Stripping browse product /nas3/ENVISAT/ASAR//ASA_WS_BP/ASA_WS_BPZPDE20071224_180352_000001472064_00299_30413_0090.N1 ...
Stripping browse product /nas3/ENVISAT/ASAR//ASA_WS_BP/ASA_WS_BPZPDE20071224_180548_000002202064_00299_30413_0124.N1 ...
```



Stripping browse product /nas3/ENVISAT/ASAR//ASA_WS_BP/ASA_WS_BPZPDE20071224_191138_000000672064_00299_30413_0116.N1 ...
Stripping browse product /nas3/ENVISAT/ASAR//ASA_WS_BP/ASA_WS_BPZPDE20071224_191346_000000552064_00299_30413_0120.N1 ...
Stripping browse product /nas3/ENVISAT/ASAR//ASA_WS_BP/ASA_WS_BPZPDK20071224_175657_000001462064_00299_30413_5623.N1 ...
Stripping browse product /nas3/ENVISAT/ASAR//ASA_WS_BP/ASA_WS_BPZPDK20071224_180157_000001642064_00299_30413_5625.N1 ...
Stripping browse product /nas3/ENVISAT/ASAR//ASA_WS_BP/ASA_WS_BPZPDK20071224_193806_000000862064_00300_30414_5864.N1 ...
Stripping browse product /nas3/ENVISAT/ASAR//ASA_WS_BP/ASA_WS_BPZPDK20071224_193806_000000862064_00300_30414_5868.N1 ...
Stripping browse product /nas3/ENVISAT/ASAR//ASA_WS_BP/ASA_WS_BPZPDK20071224_194145_000001282064_00300_30414_5866.N1 ...
Stripping browse product /nas3/ENVISAT/ASAR//ASA_WS_BP/ASA_WS_BPZPDK20071224_194145_000001282064_00300_30414_5876.N1 ...

ANALYSIS COMPLETED: 17 WS browse products to see...

BROWSE PRODUCTS ANALYSIS completed
#####

HTML REPORT generation
#####

Building file ./RESULTS/DAILY/071224/asarReport.html...
Building DATA SUMMARY section...
Building AUXILIARY FILES ANALYSIS section...
Building MODULE STEPPING ANALYSIS section...
Building CALIBRATION PULSES ANALYSIS section...
Building DOPPLER ANALYSIS section...
Building CHIRP ANALYSIS section...
Building RAW DATA ANALYSIS section...
Building TELEMETRY ANALYSIS section...

HTML REPORT generation completed
#####



ASAR Daily Report



Differences with IECF operational ADFs list. If a wrong ADF is used, the filename is reported.

| Product | ASA_CON | ASA_INS | ASA_XCH | ASA_XCA |
|--|---------|---------|---------|---------|
| ASA_APM_1PNPDE20071224_032114_000000562064_00290_30404_9428.N1 | OK | OK | OK | OK |
| ASA_APM_1PNPDE20071224_045410_000000412064_00291_30405_9551.N1 | OK | OK | OK | OK |
| ASA_APM_1PNPDE20071224_082019_000001052064_00293_30407_9873.N1 | OK | OK | OK | OK |
| ASA_APM_1PNPDE20071224_142520_000000562064_00297_30411_0021.N1 | OK | OK | OK | OK |

Differences with IECF operational ADFs list. If a wrong ADF is used, the filename is reported.

| Product | ASA_CON | ASA_INS | ASA_XCH | ASA_XCA | | | | |
|--|---------|---------|---------|---------|----|----|----|----|
| ASA_GM1_1PNPDE20071224_000522_000003802064_00288_30402_9180.N1 | | | | | OK | OK | OK | OK |
| ASA_GM1_1PNPDE20071224_002322_000002592064_00288_30402_9185.N1 | | | | | OK | OK | OK | OK |
| ASA_GM1_1PNPDE20071224_003235_000001322064_00288_30402_9187.N1 | | | | | OK | OK | OK | OK |
| ASA_GM1_1PNPDE20071224_004834_000001572064_00288_30402_9321.N1 | | | | | OK | OK | OK | OK |
| ASA_GM1_1PNPDE20071224_010807_000009242064_00289_30403_9332.N1 | | | | | OK | OK | OK | OK |
| ASA_GM1_1PNPDE20071224_010807_000014742064_00289_30403_9616.N1 | | | | | OK | OK | OK | OK |
| ASA_GM1_1PNPDE20071224_014813_000001142064_00289_30403_9336.N1 | | | | | OK | OK | OK | OK |
| ASA_GM1_1PNPDE20071224_020046_000008822064_00289_30403_9344.N1 | | | | | OK | OK | OK | OK |
| ASA_GM1_1PNPDE20071224_022233_000007852064_00289_30403_9439.N1 | | | | | OK | OK | OK | OK |
| ASA_GM1_1PNPDE20071224_024556_000004472064_00290_30404_9441.N1 | | | | | OK | OK | OK | OK |
| ASA_GM1_1PNPDE20071224_025417_000003382064_00290_30404_9443.N1 | | | | | OK | OK | OK | OK |
| ASA_GM1_1PNPDE20071224_030315_000005792064_00290_30404_9449.N1 | | | | | OK | OK | OK | OK |
| ASA_GM1_1PNPDE20071224_031529_000002172064_00290_30404_9464.N1 | | | | | OK | OK | OK | OK |
| ASA_GM1_1PNPDE20071224_034006_000005372064_00290_30404_9556.N1 | | | | | OK | OK | OK | OK |
| ASA_GM1_1PNPDE20071224_035703_000002052064_00290_30404_9558.N1 | | | | | OK | OK | OK | OK |
| ASA_GM1_1PNPDE20071224_041704_000000842064_00291_30405_9571.N1 | | | | | OK | OK | OK | OK |
| ASA_GM1_1PNPDE20071224_042038_000006702064_00291_30405_9579.N1 | | | | | OK | OK | OK | OK |
| ASA_GM1_1PNPDE20071224_043522_000009002064_00291_30405_9581.N1 | | | | | OK | OK | OK | OK |
| ASA_GM1_1PNPDE20071224_045517_000002772064_00291_30405_9640.N1 | | | | | OK | OK | OK | OK |
| ASA_GM1_1PNPDE20071224_052042_000000842064_00291_30405_9709.N1 | | | | | OK | OK | OK | OK |
| ASA_GM1_1PNPDE20071224_053427_000001322064_00291_30405_9720.N1 | | | | | OK | OK | OK | OK |
| ASA_GM1_1PNPDE20071224_060321_000002052064_00292_30406_9722.N1 | | | | | OK | OK | OK | OK |
| ASA_GM1_1PNPDE20071224_060743_000007732064_00292_30406_9724.N1 | | | | | OK | OK | OK | OK |
| ASA_GM1_1PNPDE20071224_062639_000002412064_00292_30406_9750.N1 | | | | | OK | OK | OK | OK |
| ASA_GM1_1PNPDE20071224_063227_000007002064_00292_30406_9779.N1 | | | | | OK | OK | OK | OK |
| ASA_GM1_1PNPDE20071224_205045_000010622064_00300_30414_0226.N1 | | | | | OK | OK | OK | OK |
| ASA_GM1_1PNPDE20071224_211742_000002112064_00301_30415_0202.N1 | | | | | OK | OK | OK | OK |
| ASA_GM1_1PNPDE20071224_212401_000002232064_00301_30415_0204.N1 | | | | | OK | OK | OK | OK |
| ASA_GM1_1PNPDE20071224_213122_000000902064_00301_30415_0216.N1 | | | | | OK | OK | OK | OK |
| ASA_GM1_1PNPDE20071224_220641_000000902064_00301_30415_0214.N1 | | | | | OK | OK | OK | OK |
| ASA_GM1_1PNPDE20071224_222054_000001022064_00301_30415_0221.N1 | | | | | OK | OK | OK | OK |
| ASA_GM1_1PNPDE20071224_224052_000003862064_00302_30416_0361.N1 | | | | | OK | OK | OK | OK |
| ASA_GM1_1PNPDE20071224_230721_000003562064_00302_30416_0366.N1 | | | | | OK | OK | OK | OK |
| ASA_GM1_1PNPDE20071224_233555_000002172064_00302_30416_0368.N1 | | | | | OK | OK | OK | OK |
| ASA_GM1_1PNPDE20071224_233941_000000962064_00302_30416_0373.N1 | | | | | OK | OK | OK | OK |
| ASA_GM1_1PNPDK20071224_070118_000001322064_00292_30406_4758.N1 | | | | | OK | OK | OK | OK |
| ASA_GM1_1PNPDK20071224_070906_000004892064_00292_30406_4763.N1 | | | | | OK | OK | OK | OK |
| ASA_GM1_1PNPDK20071224_075048_000006342064_00293_30407_4775.N1 | | | | | OK | OK | OK | OK |
| ASA_GM1_1PNPDK20071224_080228_000000662064_00293_30407_4834.N1 | | | | | OK | OK | OK | OK |
| ASA_GM1_1PNPDK20071224_081844_000000962064_00293_30407_4836.N1 | | | | | OK | OK | OK | OK |
| ASA_GM1_1PNPDK20071224_082230_000005982064_00293_30407_4843.N1 | | | | | OK | OK | OK | OK |
| ASA_GM1_1PNPDK20071224_084533_000007372064_00293_30407_4838.N1 | | | | | OK | OK | OK | OK |
| ASA_GM1_1PNPDK20071224_093234_000005312064_00294_30408_4859.N1 | | | | | OK | OK | OK | OK |
| ASA_GM1_1PNPDK20071224_094608_000000902064_00294_30408_4968.N1 | | | | | OK | OK | OK | OK |
| ASA_GM1_1PNPDK20071224_095831_000003442064_00294_30408_4970.N1 | | | | | OK | OK | OK | OK |
| ASA_GM1_1PNPDK20071224_102230_000000782064_00294_30408_4972.N1 | | | | | OK | OK | OK | OK |
| ASA_GM1_1PNPDK20071224_103327_000002832064_00294_30408_4977.N1 | | | | | OK | OK | OK | OK |
| ASA_GM1_1PNPDK20071224_111000_000000902064_00295_30409_4979.N1 | | | | | OK | OK | OK | OK |
| ASA_GM1_1PNPDK20071224_111552_000003682064_00295_30409_4984.N1 | | | | | OK | OK | OK | OK |
| ASA_GM1_1PNPDK20071224_112425_000002052064_00295_30409_5087.N1 | | | | | OK | OK | OK | OK |
| ASA_GM1_1PNPDK20071224_121620_000001632064_00295_30409_5092.N1 | | | | | OK | OK | OK | OK |
| ASA_GM1_1PNPDK20071224_122639_000002352064_00295_30409_5097.N1 | | | | | OK | OK | OK | OK |
| ASA_GM1_1PNPDK20071224_124824_000008702064_00296_30410_5104.N1 | | | | | OK | OK | OK | OK |
| ASA_GM1_1PNPDK20071224_130150_000002712064_00296_30410_5218.N1 | | | | | OK | OK | OK | OK |
| ASA_GM1_1PNPDK20071224_132506_000006462064_00296_30410_5220.N1 | | | | | OK | OK | OK | OK |
| ASA_GM1_1PNPDK20071224_133605_000003622064_00296_30410_5222.N1 | | | | | OK | OK | OK | OK |
| ASA_GM1_1PNPDK20071224_134342_000009242064_00296_30410_5236.N1 | | | | | OK | OK | OK | OK |
| ASA_GM1_1PNPDK20071224_140731_000002772064_00296_30410_5234.N1 | | | | | OK | OK | OK | OK |
| ASA_GM1_1PNPDK20071224_142400_000000782064_00297_30411_5240.N1 | | | | | OK | OK | OK | OK |
| ASA_GM1_1PNPDK20071224_142643_000003442064_00297_30411_5238.N1 | | | | | OK | OK | OK | OK |
| ASA_GM1_1PNPDK20071224_143348_000001752064_00297_30411_5250.N1 | | | | | OK | OK | OK | OK |
| ASA_GM1_1PNPDK20071224_144728_000003082064_00297_30411_5361.N1 | | | | | OK | OK | OK | OK |
| ASA_GM1_1PNPDK20071224_150632_000001502064_00297_30411_5368.N1 | | | | | OK | OK | OK | OK |
| ASA_GM1_1PNPDK20071224_152418_000004772064_00297_30411_5925.N1 | | | | | OK | OK | OK | OK |

| | | | | |
|--|----|----|----|----|
| ASA_GM1_1PNPDK20071224_152457_000000782064_00297_30411_5366.N1 | OK | OK | OK | OK |
| ASA_GM1_1PNPDK20071224_152648_000003262064_00297_30411_5373.N1 | OK | OK | OK | OK |
| ASA_GM1_1PNPDK20071224_153655_000001992064_00297_30411_5426.N1 | OK | OK | OK | OK |
| ASA_GM1_1PNPDK20071224_160318_000007182064_00298_30412_5448.N1 | OK | OK | OK | OK |
| ASA_GM1_1PNPDK20071224_163005_000007732064_00298_30412_5506.N1 | OK | OK | OK | OK |
| ASA_GM1_1PNPDK20071224_170454_000002052064_00298_30412_5508.N1 | OK | OK | OK | OK |
| ASA_GM1_1PNPDK20071224_171718_000002112064_00298_30412_5513.N1 | OK | OK | OK | OK |
| ASA_GM1_1PNPDK20071224_174455_000006582064_00299_30413_5521.N1 | OK | OK | OK | OK |
| ASA_GM1_1PNPDK20071224_175442_000001262064_00299_30413_5645.N1 | OK | OK | OK | OK |
| ASA_GM1_1PNPDK20071224_175442_000001262064_00299_30413_5767.N1 | OK | OK | OK | OK |
| ASA_GM1_1PNPDK20071224_180940_000003862064_00299_30413_5647.N1 | OK | OK | OK | OK |
| ASA_GM1_1PNPDK20071224_180940_000003862064_00299_30413_5736.N1 | OK | OK | OK | OK |
| ASA_GM1_1PNPDK20071224_184530_000001752064_00299_30413_5649.N1 | OK | OK | OK | OK |
| ASA_GM1_1PNPDK20071224_184530_000001752064_00299_30413_5734.N1 | OK | OK | OK | OK |
| ASA_GM1_1PNPDK20071224_185300_000005072064_00299_30413_5657.N1 | OK | OK | OK | OK |
| ASA_GM1_1PNPDK20071224_185300_000005072064_00299_30413_5749.N1 | OK | OK | OK | OK |
| ASA_GM1_1PNPDK20071224_192056_000005072064_00300_30414_5664.N1 | OK | OK | OK | OK |
| ASA_GM1_1PNPDK20071224_192056_000005072064_00300_30414_5756.N1 | OK | OK | OK | OK |
| ASA_GM1_1PNPDK20071224_193204_000002112064_00300_30414_5662.N1 | OK | OK | OK | OK |
| ASA_GM1_1PNPDK20071224_193204_000002112064_00300_30414_5761.N1 | OK | OK | OK | OK |

Differences with IECF operational ADFs list. If a wrong ADF is used, the filename is reported.

| Product | ASA_CON | ASA_INS | ASA_XCH | ASA_XCA | | | | |
|--|---------|---------|---------|---------|----|----|----|----|
| ASA_IMM_1PNPDE20071224_000323_000000202064_00288_30402_9273.N1 | | | | | OK | OK | OK | OK |
| ASA_IMM_1PNPDE20071224_000414_000000502064_00288_30402_9277.N1 | | | | | OK | OK | OK | OK |
| ASA_IMM_1PNPDE20071224_001202_000000792064_00288_30402_9295.N1 | | | | | OK | OK | OK | OK |
| ASA_IMM_1PNPDE20071224_001303_000000192064_00288_30402_9281.N1 | | | | | OK | OK | OK | OK |
| ASA_IMM_1PNPDE20071224_001945_000001992064_00288_30402_9263.N1 | | | | | OK | OK | OK | OK |
| ASA_IMM_1PNPDE20071224_002745_000001812064_00288_30402_9283.N1 | | | | | OK | OK | OK | OK |
| ASA_IMM_1PNPDE20071224_014440_000000352064_00289_30403_9310.N1 | | | | | OK | OK | OK | OK |
| ASA_IMM_1PNPDE20071224_015007_000000552064_00289_30403_9312.N1 | | | | | OK | OK | OK | OK |
| ASA_IMM_1PNPDE20071224_015107_000001112064_00289_30403_9620.N1 | | | | | OK | OK | OK | OK |
| ASA_IMM_1PNPDE20071224_015209_000000492064_00289_30403_9316.N1 | | | | | OK | OK | OK | OK |
| ASA_IMM_1PNPDE20071224_024313_000001462064_00290_30404_9519.N1 | | | | | OK | OK | OK | OK |
| ASA_IMM_1PNPDE20071224_025322_000000372064_00290_30404_9469.N1 | | | | | OK | OK | OK | OK |
| ASA_IMM_1PNPDE20071224_031252_000001402064_00290_30404_9457.N1 | | | | | OK | OK | OK | OK |
| ASA_IMM_1PNPDE20071224_035106_000000802064_00290_30404_9549.N1 | | | | | OK | OK | OK | OK |
| ASA_IMM_1PNPDE20071224_045020_000002212064_00291_30405_9622.N1 | | | | | OK | OK | OK | OK |
| ASA_IMM_1PNPDE20071224_052206_000001992064_00291_30405_9693.N1 | | | | | OK | OK | OK | OK |
| ASA_IMM_1PNPDE20071224_052606_000001212064_00291_30405_9832.N1 | | | | | OK | OK | OK | OK |
| ASA_IMM_1PNPDE20071224_052606_000004802064_00291_30405_9848.N1 | | | | | OK | OK | OK | OK |
| ASA_IMM_1PNPDE20071224_052908_000002992064_00291_30405_9833.N1 | | | | | OK | OK | OK | OK |
| ASA_IMM_1PNPDE20071224_060650_000000352064_00292_30406_9703.N1 | | | | | OK | OK | OK | OK |
| ASA_IMM_1PNPDE20071224_070329_000002402064_00292_30406_9850.N1 | | | | | OK | OK | OK | OK |
| ASA_IMM_1PNPDE20071224_070329_000003202064_00292_30406_9861.N1 | | | | | OK | OK | OK | OK |
| ASA_IMM_1PNPDE20071224_070830_000000192064_00292_30406_9846.N1 | | | | | OK | OK | OK | OK |
| ASA_IMM_1PNPDE20071224_102350_000003012064_00294_30408_9920.N1 | | | | | OK | OK | OK | OK |
| ASA_IMM_1PNPDE20071224_102350_000004392064_00294_30408_9960.N1 | | | | | OK | OK | OK | OK |
| ASA_IMM_1PNPDE20071224_102952_000000782064_00294_30408_9921.N1 | | | | | OK | OK | OK | OK |
| ASA_IMM_1PNPDE20071224_103045_000001452064_00294_30408_9931.N1 | | | | | OK | OK | OK | OK |
| ASA_IMM_1PNPDE20071224_114038_000000512064_00295_30409_9933.N1 | | | | | OK | OK | OK | OK |
| ASA_IMM_1PNPDE20071224_120345_000001372064_00295_30409_9978.N1 | | | | | OK | OK | OK | OK |
| ASA_IMM_1PNPDE20071224_140429_000001412064_00296_30410_0039.N1 | | | | | OK | OK | OK | OK |
| ASA_IMM_1PNPDE20071224_141232_000000802064_00296_30410_0047.N1 | | | | | OK | OK | OK | OK |
| ASA_IMM_1PNPDE20071224_141333_000000202064_00296_30410_0009.N1 | | | | | OK | OK | OK | OK |
| ASA_IMM_1PNPDE20071224_142217_000000872064_00297_30411_0031.N1 | | | | | OK | OK | OK | OK |
| ASA_IMM_1PNPDE20071224_143225_000000652064_00297_30411_0045.N1 | | | | | OK | OK | OK | OK |
| ASA_IMM_1PNPDE20071224_143327_000000032064_00297_30411_0029.N1 | | | | | OK | OK | OK | OK |
| ASA_IMM_1PNPDE20071224_145419_000000512064_00297_30411_0025.N1 | | | | | OK | OK | OK | OK |
| ASA_IMM_1PNPDE20071224_153217_000002402064_00297_30411_0023.N1 | | | | | OK | OK | OK | OK |
| ASA_IMM_1PNPDE20071224_153217_000002602064_00297_30411_0043.N1 | | | | | OK | OK | OK | OK |
| ASA_IMM_1PNPDE20071224_155208_000001712064_00297_30411_0041.N1 | | | | | OK | OK | OK | OK |
| ASA_IMM_1PNPDE20071224_170817_000001812064_00298_30412_0079.N1 | | | | | OK | OK | OK | OK |
| ASA_IMM_1PNPDE20071224_170817_000002602064_00298_30412_0127.N1 | | | | | OK | OK | OK | OK |
| ASA_IMM_1PNPDE20071224_171218_000000192064_00298_30412_0067.N1 | | | | | OK | OK | OK | OK |
| ASA_IMM_1PNPDE20071224_171317_000002232064_00298_30412_0057.N1 | | | | | OK | OK | OK | OK |
| ASA_IMM_1PNPDE20071224_181607_000000622064_00299_30413_0099.N1 | | | | | OK | OK | OK | OK |
| ASA_IMM_1PNPDE20071224_181607_000001492064_00299_30413_0125.N1 | | | | | OK | OK | OK | OK |
| ASA_IMM_1PNPDE20071224_181809_000000282064_00299_30413_0103.N1 | | | | | OK | OK | OK | OK |
| ASA_IMM_1PNPDE20071224_184822_000000622064_00299_30413_0105.N1 | | | | | OK | OK | OK | OK |
| ASA_IMM_1PNPDE20071224_184822_000002602064_00299_30413_0129.N1 | | | | | OK | OK | OK | OK |
| ASA_IMM_1PNPDE20071224_185024_000001372064_00299_30413_0121.N1 | | | | | OK | OK | OK | OK |
| ASA_IMM_1PNPDE20071224_202828_000000802064_00300_30414_0192.N1 | | | | | OK | OK | OK | OK |
| ASA_IMM_1PNPDE20071224_203328_000003012064_00300_30414_0188.N1 | | | | | OK | OK | OK | OK |
| ASA_IMM_1PNPDE20071224_203930_000000662064_00300_30414_0189.N1 | | | | | OK | OK | OK | OK |
| ASA_IMM_1PNPDE20071224_215834_000000662064_00301_30415_0320.N1 | | | | | OK | OK | OK | OK |
| ASA_IMM_1PNPDE20071224_220814_000001992064_00301_30415_0334.N1 | | | | | OK | OK | OK | OK |
| ASA_IMM_1PNPDE20071224_221250_000002402064_00301_30415_0339.N1 | | | | | OK | OK | OK | OK |
| ASA_IMM_1PNPDE20071224_221752_000000432064_00301_30415_0332.N1 | | | | | OK | OK | OK | OK |
| ASA_IMM_1PNPDE20071224_224721_000000512064_00302_30416_0304.N1 | | | | | OK | OK | OK | OK |
| ASA_IMM_1PNPDE20071224_234812_000000802064_00302_30416_0471.N1 | | | | | OK | OK | OK | OK |
| ASA_IMM_1PNPDE20071224_235012_000000802064_00302_30416_0359.N1 | | | | | OK | OK | OK | OK |
| ASA_IMM_1PNPDE20071224_235212_000001212064_00302_30416_0502.N1 | | | | | OK | OK | OK | OK |
| ASA_IMM_1PNPDE20071224_235514_000003072064_00302_30416_0503.N1 | | | | | OK | OK | OK | OK |
| ASA_IMM_1PNPDK20071224_062301_000002022064_00292_30406_4748.N1 | | | | | OK | OK | OK | OK |
| ASA_IMM_1PNPDK20071224_080121_000000512064_00293_30407_4768.N1 | | | | | OK | OK | OK | OK |
| ASA_IMM_1PNPDK20071224_080337_000004412064_00293_30407_4829.N1 | | | | | OK | OK | OK | OK |

| | | | | |
|--|----|----|----|----|
| ASA_IMM_1PNPDK20071224_084356_00000802064_00293_30407_4943.N1 | OK | OK | OK | OK |
| ASA_IMM_1PNPDK20071224_094127_000001422064_00294_30408_4927.N1 | OK | OK | OK | OK |
| ASA_IMM_1PNPDK20071224_094738_000000372064_00294_30408_4937.N1 | OK | OK | OK | OK |
| ASA_IMM_1PNPDK20071224_095127_000000962064_00294_30408_4949.N1 | OK | OK | OK | OK |
| ASA_IMM_1PNPDK20071224_112202_000001252064_00295_30409_5069.N1 | OK | OK | OK | OK |
| ASA_IMM_1PNPDK20071224_143641_000000662064_00297_30411_5318.N1 | OK | OK | OK | OK |
| ASA_IMM_1PNPDK20071224_161516_000003382064_00298_30412_5470.N1 | OK | OK | OK | OK |
| ASA_IMM_1PNPDK20071224_175954_000000962064_00299_30413_5614.N1 | OK | OK | OK | OK |
| ASA_IMM_1PNPDK20071224_193940_000000712064_00300_30414_5856.N1 | OK | OK | OK | OK |
| ASA_IMM_1PNPDK20071224_193940_000000712064_00300_30414_5861.N1 | OK | OK | OK | OK |

Differences with IECF operational ADFs list. If a wrong ADF is used, the filename is reported.

| Product | ASA_CON | ASA_INS | ASA_XCH | ASA_XCA | | | | |
|--|---------|---------|---------|---------|----|----|----|----|
| ASA_WSM_1PNPDE20071224_001438_000000672064_00288_30402_9285.N1 | | | | | OK | OK | OK | OK |
| ASA_WSM_1PNPDE20071224_001438_000002632064_00288_30402_9356.N1 | | | | | OK | OK | OK | OK |
| ASA_WSM_1PNPDE20071224_001647_000001332064_00288_30402_9308.N1 | | | | | OK | OK | OK | OK |
| ASA_WSM_1PNPDE20071224_003102_000000672064_00288_30402_9265.N1 | | | | | OK | OK | OK | OK |
| ASA_WSM_1PNPDE20071224_024029_000000672064_00290_30404_9445.N1 | | | | | OK | OK | OK | OK |
| ASA_WSM_1PNPDE20071224_024029_000001042064_00290_30404_9624.N1 | | | | | OK | OK | OK | OK |
| ASA_WSM_1PNPDE20071224_030003_000001842064_00290_30404_9530.N1 | | | | | OK | OK | OK | OK |
| ASA_WSM_1PNPDE20071224_034914_000000672064_00290_30404_9539.N1 | | | | | OK | OK | OK | OK |
| ASA_WSM_1PNPDE20071224_035333_000001282064_00290_30404_9618.N1 | | | | | OK | OK | OK | OK |
| ASA_WSM_1PNPDE20071224_043155_000001842064_00291_30405_9695.N1 | | | | | OK | OK | OK | OK |
| ASA_WSM_1PNPDE20071224_063053_000000862064_00292_30406_9830.N1 | | | | | OK | OK | OK | OK |
| ASA_WSM_1PNPDE20071224_103821_000002082064_00294_30408_9980.N1 | | | | | OK | OK | OK | OK |
| ASA_WSM_1PNPDE20071224_111138_000000672064_00295_30409_9952.N1 | | | | | OK | OK | OK | OK |
| ASA_WSM_1PNPDE20071224_111138_000002442064_00295_30409_9993.N1 | | | | | OK | OK | OK | OK |
| ASA_WSM_1PNPDE20071224_111346_000001162064_00295_30409_9982.N1 | | | | | OK | OK | OK | OK |
| ASA_WSM_1PNPDE20071224_120618_000001402064_00295_30409_9984.N1 | | | | | OK | OK | OK | OK |
| ASA_WSM_1PNPDE20071224_162445_000003062064_00298_30412_0131.N1 | | | | | OK | OK | OK | OK |
| ASA_WSM_1PNPDE20071224_162552_000002392064_00298_30412_0087.N1 | | | | | OK | OK | OK | OK |
| ASA_WSM_1PNPDE20071224_180352_000001472064_00299_30413_0089.N1 | | | | | OK | OK | OK | OK |
| ASA_WSM_1PNPDE20071224_180548_000002202064_00299_30413_0123.N1 | | | | | OK | OK | OK | OK |
| ASA_WSM_1PNPDE20071224_191138_000000672064_00299_30413_0115.N1 | | | | | OK | OK | OK | OK |
| ASA_WSM_1PNPDE20071224_191138_000001832064_00299_30413_0147.N1 | | | | | OK | OK | OK | OK |
| ASA_WSM_1PNPDE20071224_191346_000000552064_00299_30413_0119.N1 | | | | | OK | OK | OK | OK |
| ASA_WSM_1PNPDE20071224_192026_000000182064_00300_30414_0167.N1 | | | | | OK | OK | OK | OK |
| ASA_WSM_1PNPDE20071224_202250_000001462064_00300_30414_0196.N1 | | | | | OK | OK | OK | OK |
| ASA_WSM_1PNPDE20071224_204804_000001512064_00300_30414_0194.N1 | | | | | OK | OK | OK | OK |
| ASA_WSM_1PNPDE20071224_212752_000000672064_00301_30415_0306.N1 | | | | | OK | OK | OK | OK |
| ASA_WSM_1PNPDE20071224_213000_000000552064_00301_30415_0310.N1 | | | | | OK | OK | OK | OK |
| ASA_WSM_1PNPDE20071224_221939_000000672064_00301_30415_0212.N1 | | | | | OK | OK | OK | OK |
| ASA_WSM_1PNPDE20071224_230126_000001832064_00302_30416_0506.N1 | | | | | OK | OK | OK | OK |
| ASA_WSM_1PNPDE20071224_230543_000000852064_00302_30416_0497.N1 | | | | | OK | OK | OK | OK |
| ASA_WSM_1PNPDK20071224_062045_000000862064_00292_30406_4750.N1 | | | | | OK | OK | OK | OK |
| ASA_WSM_1PNPDK20071224_094434_000000852064_00294_30408_4961.N1 | | | | | OK | OK | OK | OK |
| ASA_WSM_1PNPDK20071224_094850_000001282064_00294_30408_4963.N1 | | | | | OK | OK | OK | OK |
| ASA_WSM_1PNPDK20071224_143845_000005122064_00297_30411_5359.N1 | | | | | OK | OK | OK | OK |
| ASA_WSM_1PNPDK20071224_162121_000002752064_00298_30412_5504.N1 | | | | | OK | OK | OK | OK |
| ASA_WSM_1PNPDK20071224_175657_000001462064_00299_30413_5622.N1 | | | | | OK | OK | OK | OK |
| ASA_WSM_1PNPDK20071224_180157_000001642064_00299_30413_5624.N1 | | | | | OK | OK | OK | OK |
| ASA_WSM_1PNPDK20071224_193806_000000862064_00300_30414_5863.N1 | | | | | OK | OK | OK | OK |
| ASA_WSM_1PNPDK20071224_193806_000000862064_00300_30414_5867.N1 | | | | | OK | OK | OK | OK |
| ASA_WSM_1PNPDK20071224_194145_000001282064_00300_30414_5865.N1 | | | | | OK | OK | OK | OK |
| ASA_WSM_1PNPDK20071224_194145_000001282064_00300_30414_5875.N1 | | | | | OK | OK | OK | OK |
| ASA_WSM_1PNPDK20071224_211134_000001152064_00301_30415_5901.N1 | | | | | OK | OK | OK | OK |
| ASA_WSM_1PNPDK20071224_211352_000002202064_00301_30415_5905.N1 | | | | | OK | OK | OK | OK |
| ASA_WSM_1PNPDK20071224_212126_000001462064_00301_30415_5903.N1 | | | | | OK | OK | OK | OK |
| ASA_WSM_1PNPDK20071224_225543_000004522064_00302_30416_5923.N1 | | | | | OK | OK | OK | OK |

Differences with IECF operational ADFs list. If a wrong ADF is used, the filename is reported.

| Product | ASA_CON | ASA_INS | ASA_XCH | ASA_XCA | | | | |
|--|---------|---------|---------|---------|----|----|----|----|
| ASA_WVS_1PNPDE20071224_003453_000003592064_00288_30402_9190.N1 | | | | | OK | OK | OK | OK |
| ASA_WVS_1PNPDE20071224_003953_000004642064_00288_30402_9319.N1 | | | | | OK | OK | OK | OK |
| ASA_WVS_1PNPDE20071224_005111_000009592064_00288_30402_9324.N1 | | | | | OK | OK | OK | OK |
| ASA_WVS_1PNPDE20071224_013244_000006752064_00289_30403_9327.N1 | | | | | OK | OK | OK | OK |
| ASA_WVS_1PNPDE20071224_014522_000001192064_00289_30403_9330.N1 | | | | | OK | OK | OK | OK |
| ASA_WVS_1PNPDE20071224_015305_000003452064_00289_30403_9339.N1 | | | | | OK | OK | OK | OK |
| ASA_WVS_1PNPDE20071224_021528_000000442064_00289_30403_9342.N1 | | | | | OK | OK | OK | OK |
| ASA_WVS_1PNPDE20071224_021528_000003752064_00289_30403_9437.N1 | | | | | OK | OK | OK | OK |
| ASA_WVS_1PNPDE20071224_023538_000002392064_00290_30404_9455.N1 | | | | | OK | OK | OK | OK |
| ASA_WVS_1PNPDE20071224_031908_000000892064_00290_30404_9452.N1 | | | | | OK | OK | OK | OK |
| ASA_WVS_1PNPDE20071224_033146_000002852064_00290_30404_9554.N1 | | | | | OK | OK | OK | OK |
| ASA_WVS_1PNPDE20071224_040031_000009442064_00290_30404_9561.N1 | | | | | OK | OK | OK | OK |
| ASA_WVS_1PNPDE20071224_041829_000000742064_00291_30405_9614.N1 | | | | | OK | OK | OK | OK |
| ASA_WVS_1PNPDE20071224_045958_000008842064_00291_30405_9648.N1 | | | | | OK | OK | OK | OK |
| ASA_WVS_1PNPDE20071224_051428_000003302064_00291_30405_9712.N1 | | | | | OK | OK | OK | OK |
| ASA_WVS_1PNPDE20071224_053640_000015442064_00291_30405_9753.N1 | | | | | OK | OK | OK | OK |
| ASA_WVS_1PNPDE20071224_064411_000006592064_00292_30406_9756.N1 | | | | | OK | OK | OK | OK |
| ASA_WVS_1PNPDE20071224_204504_000000602064_00300_30414_0207.N1 | | | | | OK | OK | OK | OK |
| ASA_WVS_1PNPDE20071224_213252_000014992064_00301_30415_0210.N1 | | | | | OK | OK | OK | OK |
| ASA_WVS_1PNPDE20071224_215946_000003602064_00301_30415_0219.N1 | | | | | OK | OK | OK | OK |
| ASA_WVS_1PNPDE20071224_222240_000004052064_00301_30415_0224.N1 | | | | | OK | OK | OK | OK |
| ASA_WVS_1PNPDE20071224_222840_000006892064_00301_30415_0357.N1 | | | | | OK | OK | OK | OK |
| ASA_WVS_1PNPDE20071224_224819_000003892064_00302_30416_0364.N1 | | | | | OK | OK | OK | OK |
| ASA_WVS_1PNPDE20071224_231321_000013042064_00302_30416_0371.N1 | | | | | OK | OK | OK | OK |
| ASA_WVS_1PNPDE20071224_234118_000003152064_00302_30416_0376.N1 | | | | | OK | OK | OK | OK |
| ASA_WVS_1PNPDK20071224_065455_000003302064_00292_30406_4761.N1 | | | | | OK | OK | OK | OK |
| ASA_WVS_1PNPDK20071224_071716_000019642064_00292_30406_4766.N1 | | | | | OK | OK | OK | OK |
| ASA_WVS_1PNPDK20071224_083228_000005252064_00293_30407_4841.N1 | | | | | OK | OK | OK | OK |
| ASA_WVS_1PNPDK20071224_085752_000020242064_00293_30407_4857.N1 | | | | | OK | OK | OK | OK |
| ASA_WVS_1PNPDK20071224_100415_000010492064_00294_30408_4975.N1 | | | | | OK | OK | OK | OK |
| ASA_WVS_1PNPDK20071224_104146_000016492064_00294_30408_4982.N1 | | | | | OK | OK | OK | OK |
| ASA_WVS_1PNPDK20071224_112754_000007192064_00295_30409_5085.N1 | | | | | OK | OK | OK | OK |
| ASA_WVS_1PNPDK20071224_114135_000012442064_00295_30409_5095.N1 | | | | | OK | OK | OK | OK |
| ASA_WVS_1PNPDK20071224_121904_000004052064_00295_30409_5090.N1 | | | | | OK | OK | OK | OK |
| ASA_WVS_1PNPDK20071224_123037_000010212064_00295_30409_5107.N1 | | | | | OK | OK | OK | OK |
| ASA_WVS_1PNPDK20071224_130946_000008692064_00296_30410_5225.N1 | | | | | OK | OK | OK | OK |
| ASA_WVS_1PNPDK20071224_135940_000002552064_00296_30410_5228.N1 | | | | | OK | OK | OK | OK |
| ASA_WVS_1PNPDK20071224_141400_000004492064_00296_30410_5248.N1 | | | | | OK | OK | OK | OK |
| ASA_WVS_1PNPDK20071224_145554_000005842064_00297_30411_5364.N1 | | | | | OK | OK | OK | OK |
| ASA_WVS_1PNPDK20071224_150903_000008692064_00297_30411_5371.N1 | | | | | OK | OK | OK | OK |
| ASA_WVS_1PNPDK20071224_154016_000006752064_00297_30411_5424.N1 | | | | | OK | OK | OK | OK |
| ASA_WVS_1PNPDK20071224_155506_000004342064_00297_30411_5434.N1 | | | | | OK | OK | OK | OK |
| ASA_WVS_1PNPDK20071224_164302_000012592064_00298_30412_5511.N1 | | | | | OK | OK | OK | OK |
| ASA_WVS_1PNPDK20071224_172052_000013942064_00298_30412_5524.N1 | | | | | OK | OK | OK | OK |
| ASA_WVS_1PNPDK20071224_181844_000015592064_00299_30413_5667.N1 | | | | | OK | OK | OK | OK |
| ASA_WVS_1PNPDK20071224_181844_000015592064_00299_30413_5759.N1 | | | | | OK | OK | OK | OK |
| ASA_WVS_1PNPDK20071224_190128_000000602064_00299_30413_5660.N1 | | | | | OK | OK | OK | OK |
| ASA_WVS_1PNPDK20071224_190128_000000602064_00299_30413_5744.N1 | | | | | OK | OK | OK | OK |
| ASA_WVS_1PNPDK20071224_190500_000003452064_00299_30413_5652.N1 | | | | | OK | OK | OK | OK |
| ASA_WVS_1PNPDK20071224_190500_000003452064_00299_30413_5747.N1 | | | | | OK | OK | OK | OK |
| ASA_WVS_1PNPDK20071224_191459_000001642064_00299_30413_5655.N1 | | | | | OK | OK | OK | OK |
| ASA_WVS_1PNPDK20071224_191459_000001642064_00299_30413_5765.N1 | | | | | OK | OK | OK | OK |

Calibration pulses for GM1 SS3 H/H

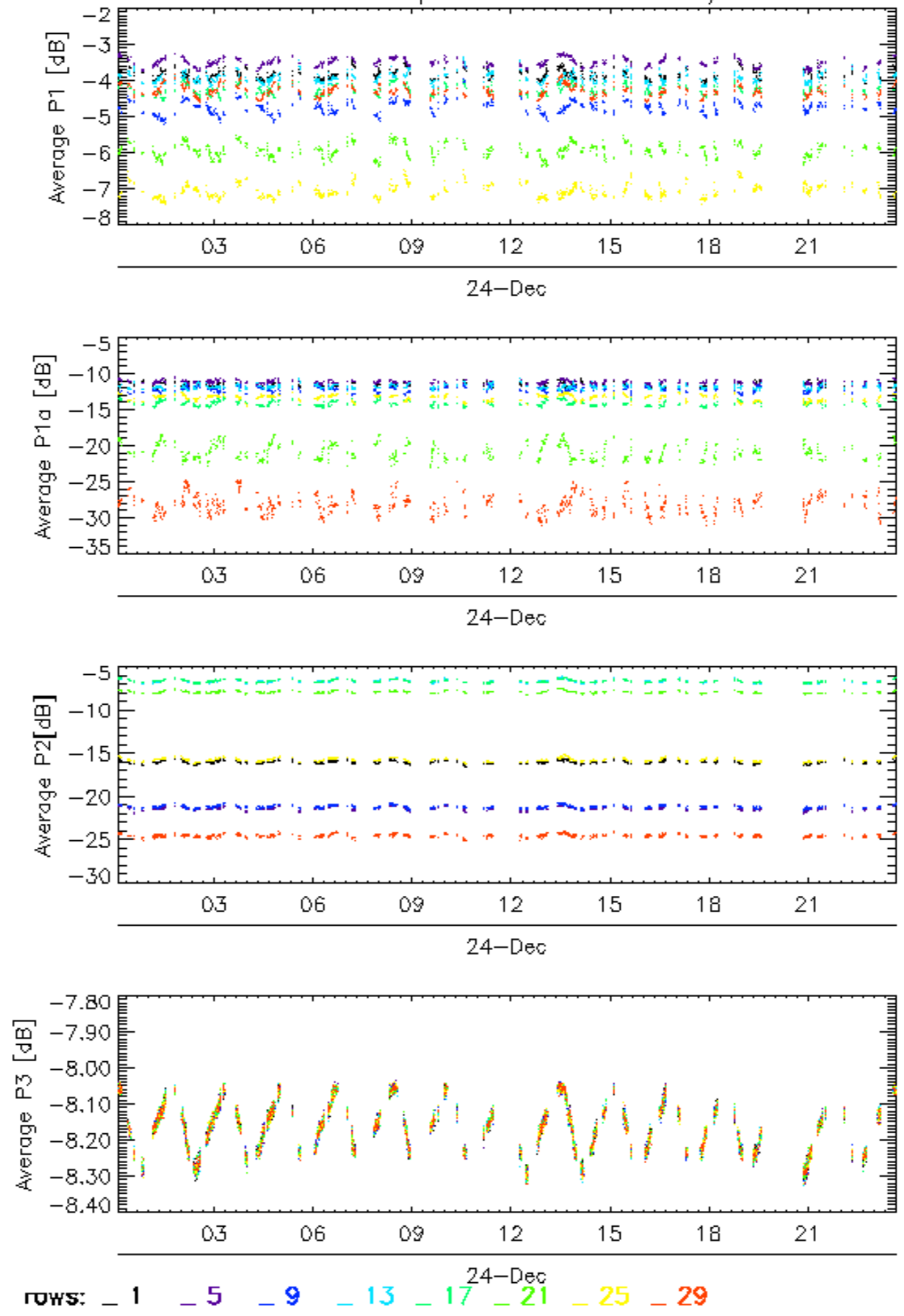

Calibration pulses for GM1 SS3 H/H

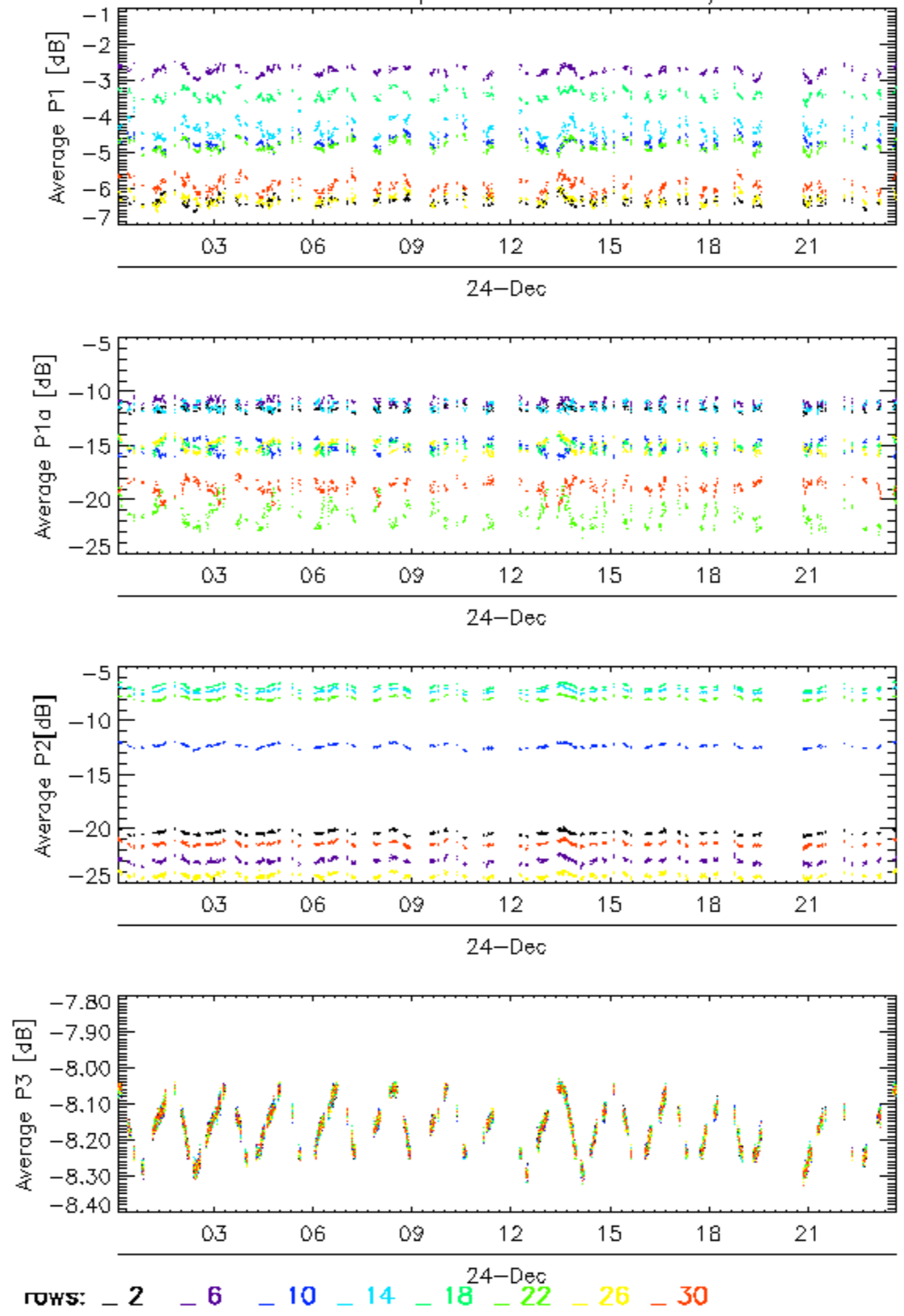

Calibration pulses for GM1 SS3 H/H

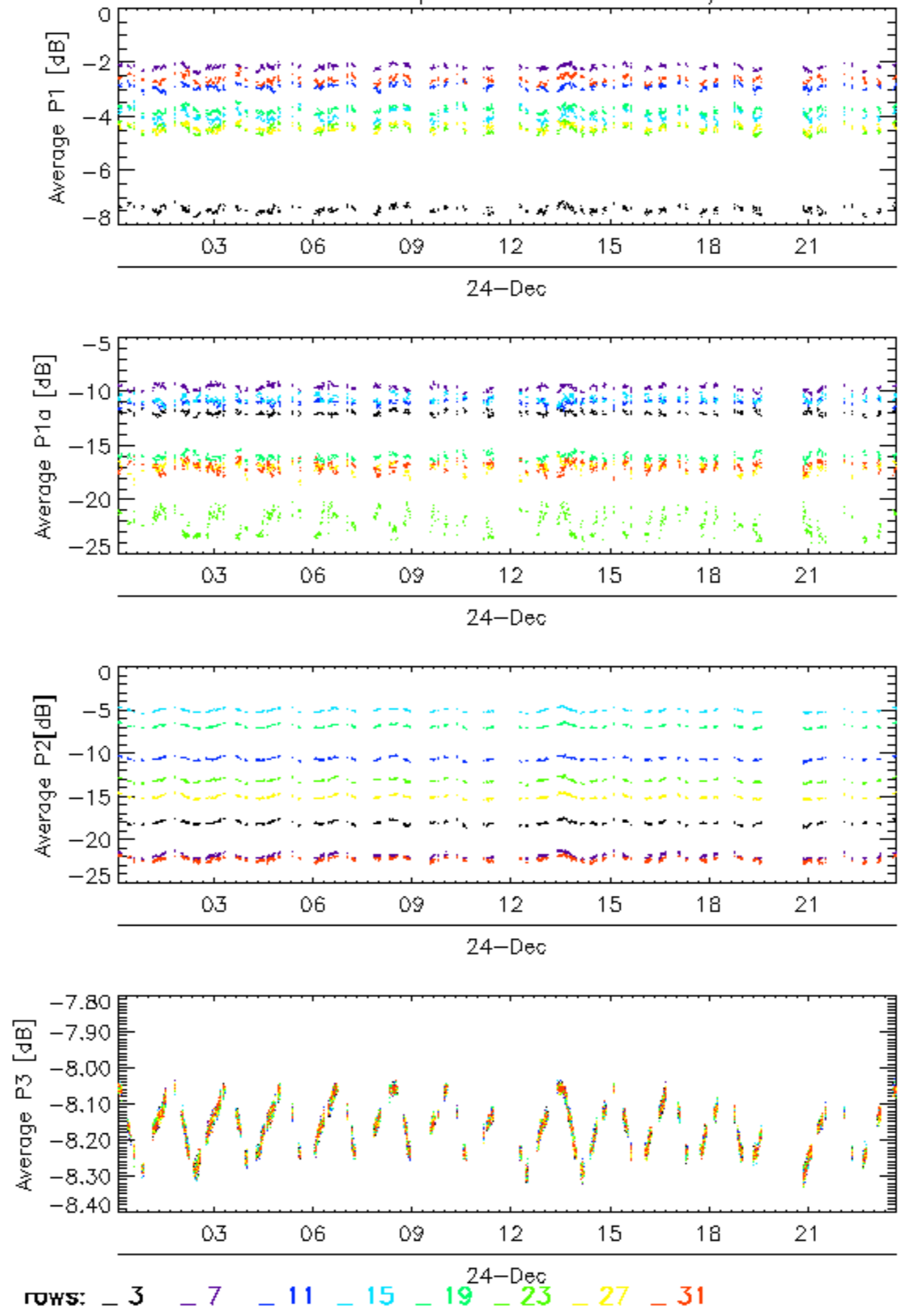

Calibration pulses for GM1 SS3 H/H

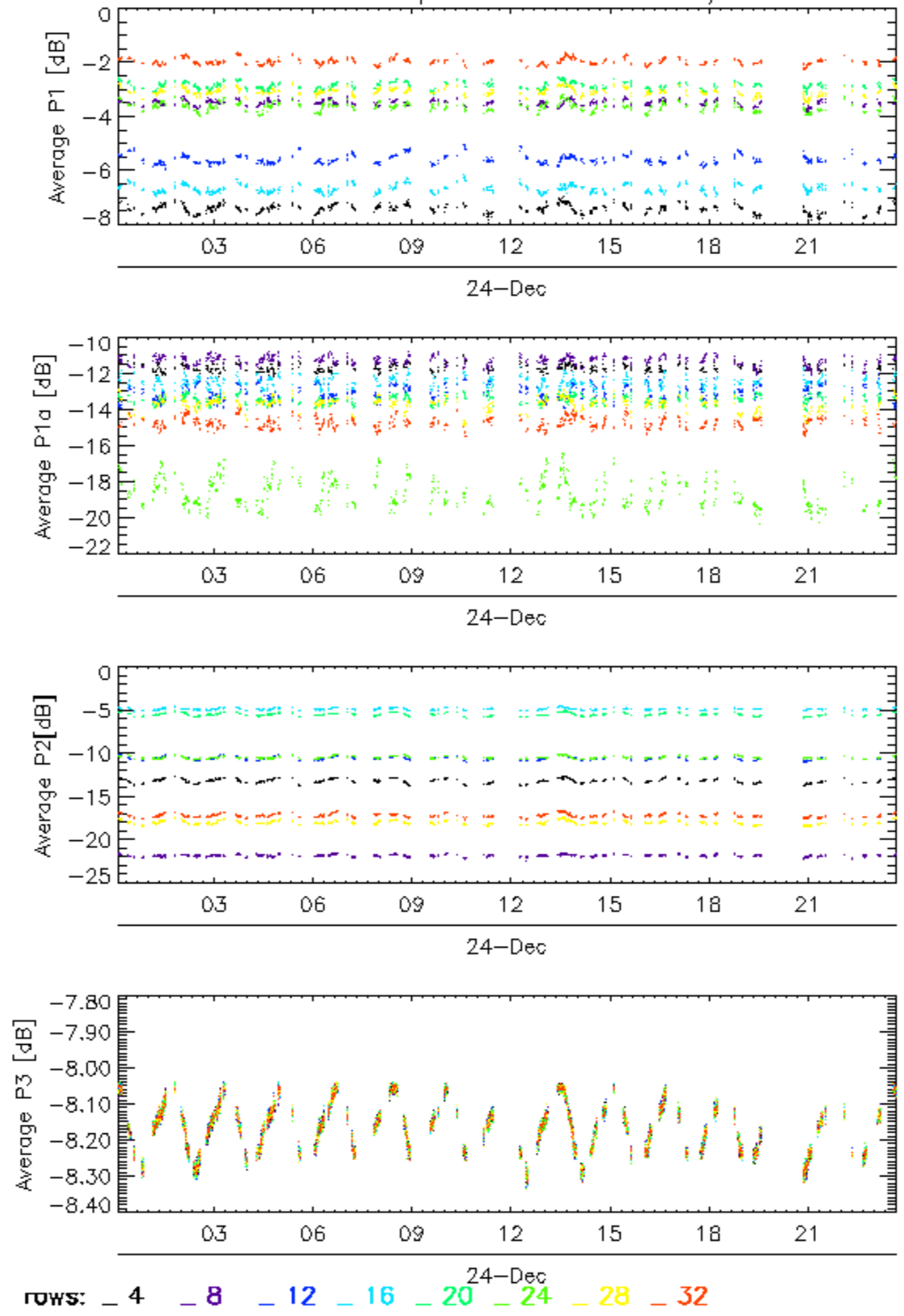

Calibration pulses for WVS IS2 V/V

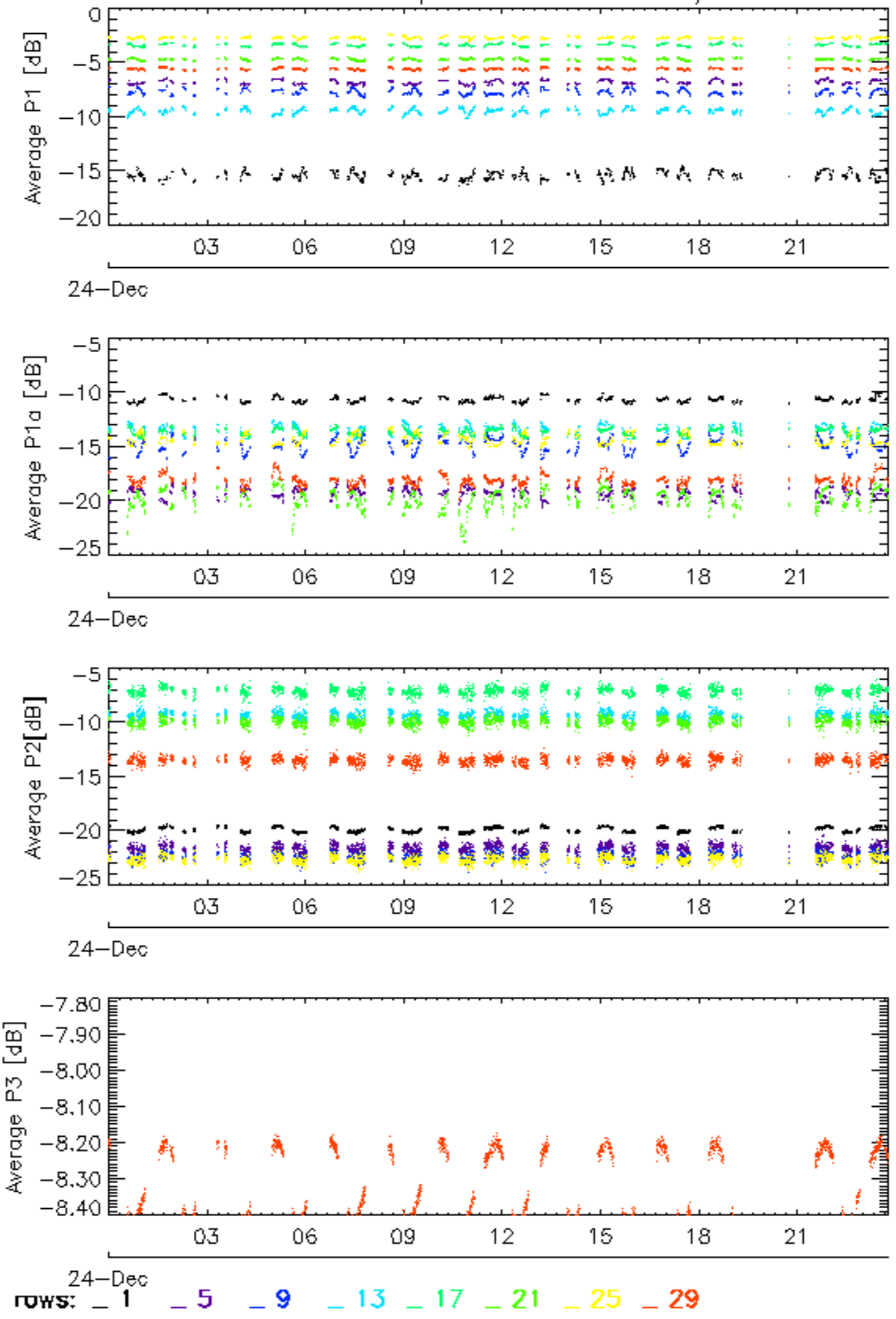

Calibration pulses for WVS IS2 V/V

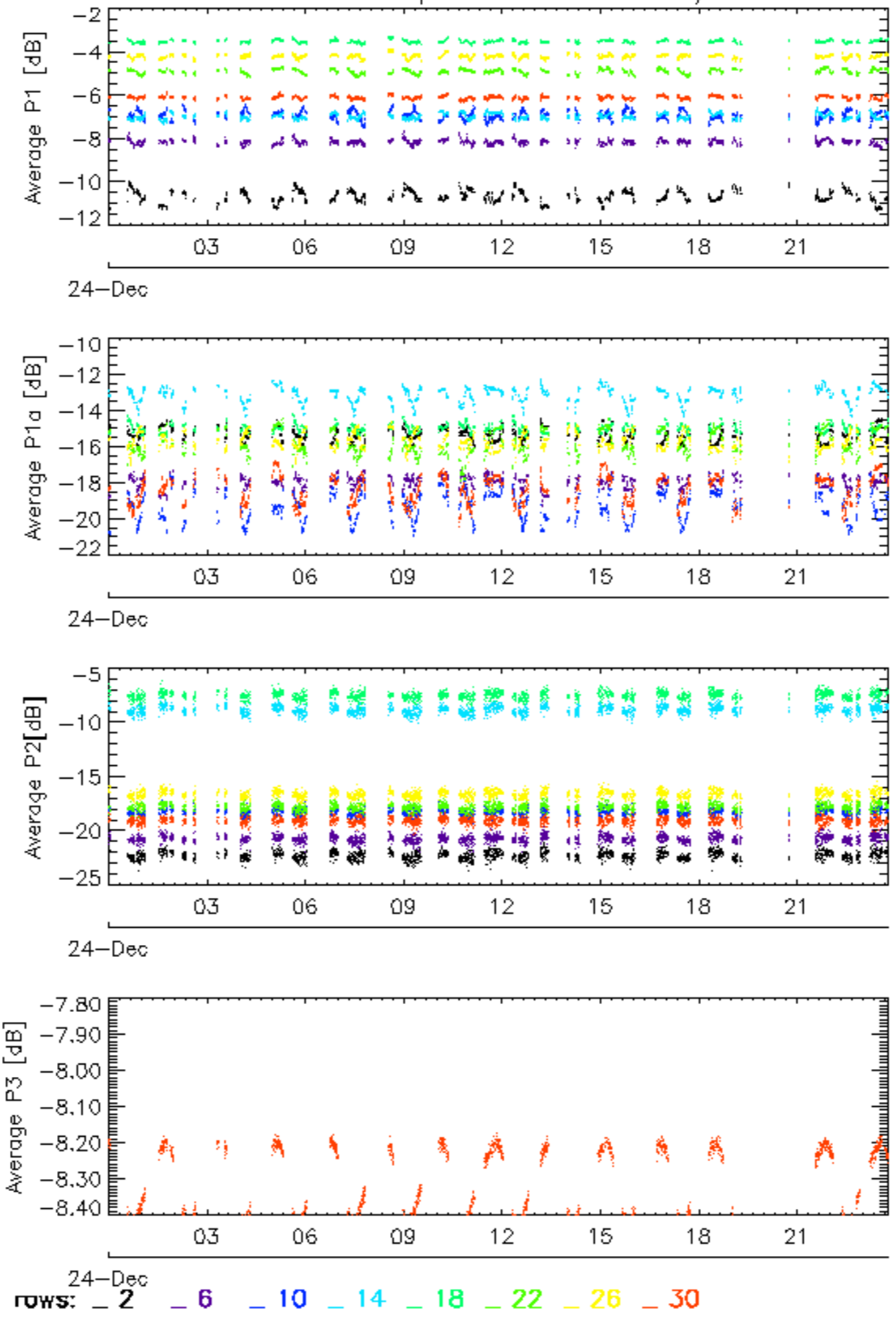

Calibration pulses for WVS IS2 V/V

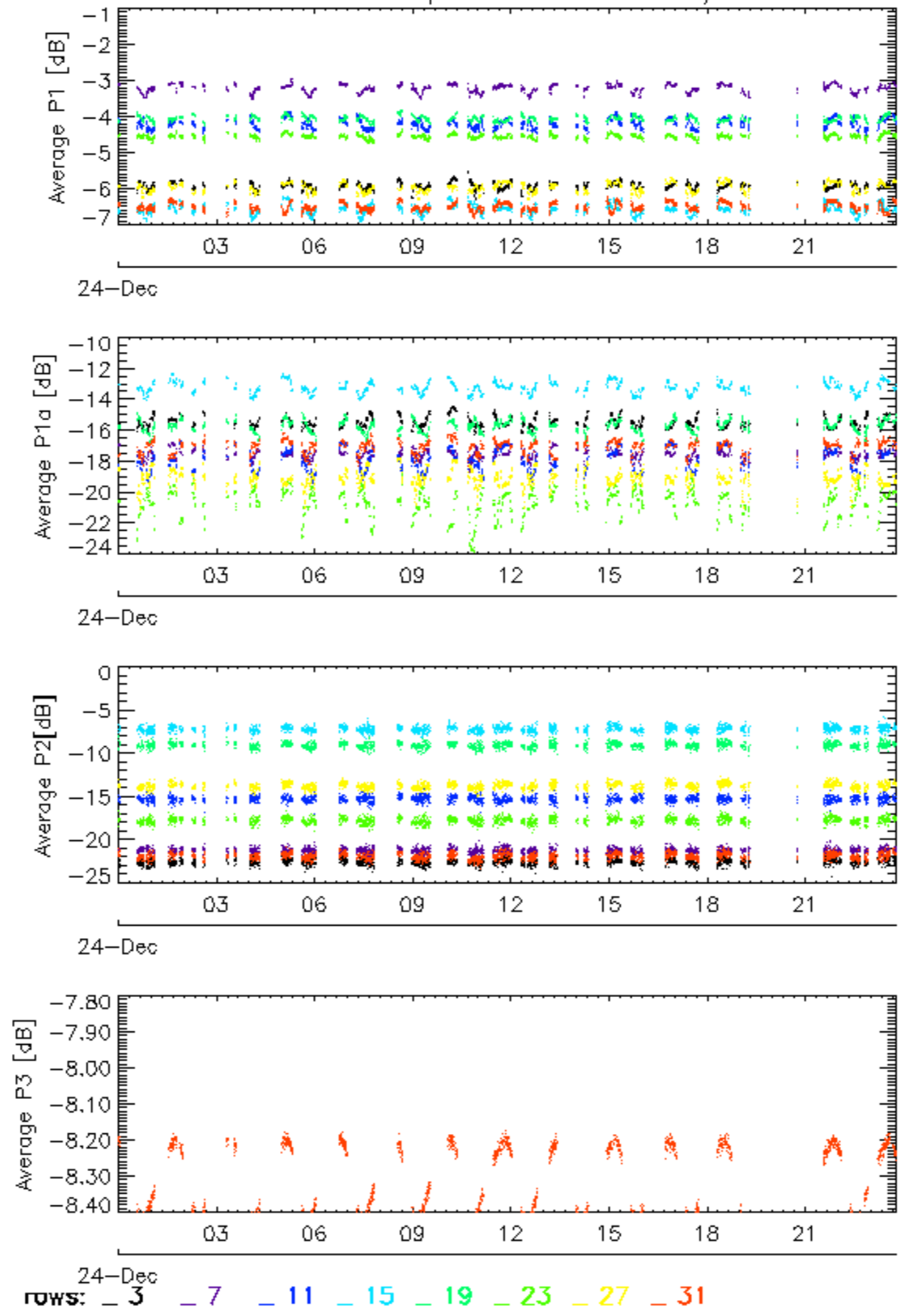

Calibration pulses for WVS IS2 V/V

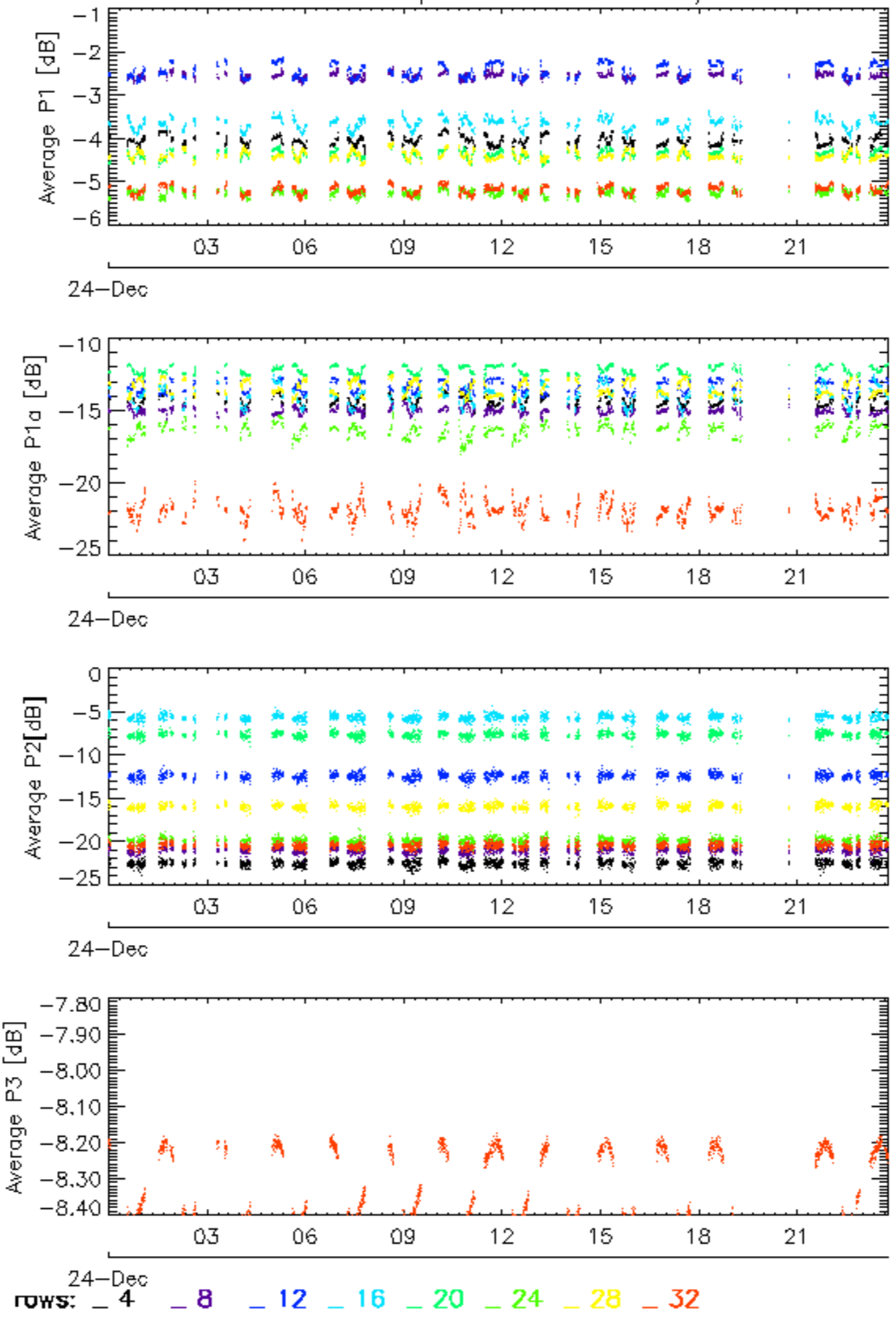

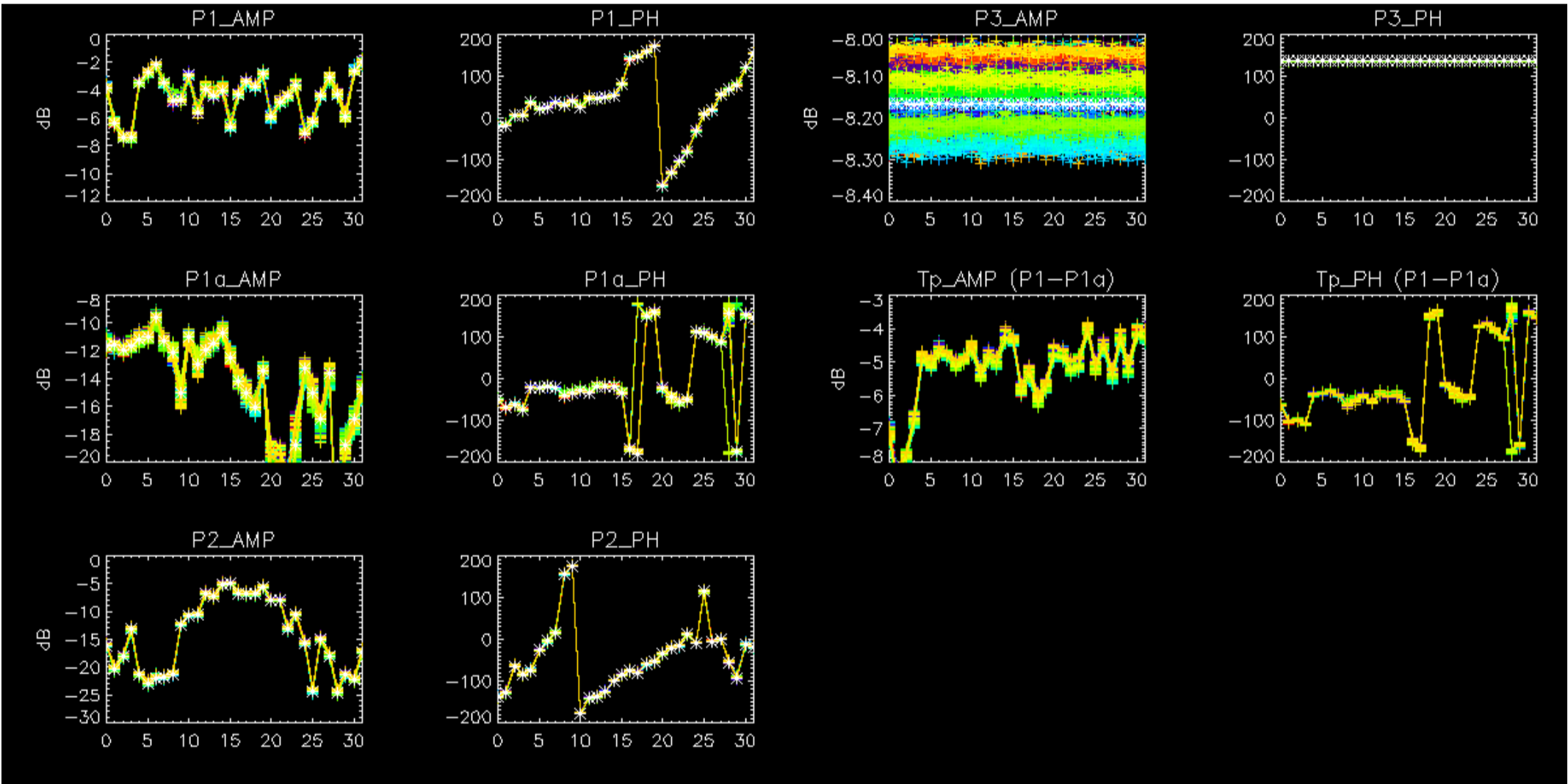

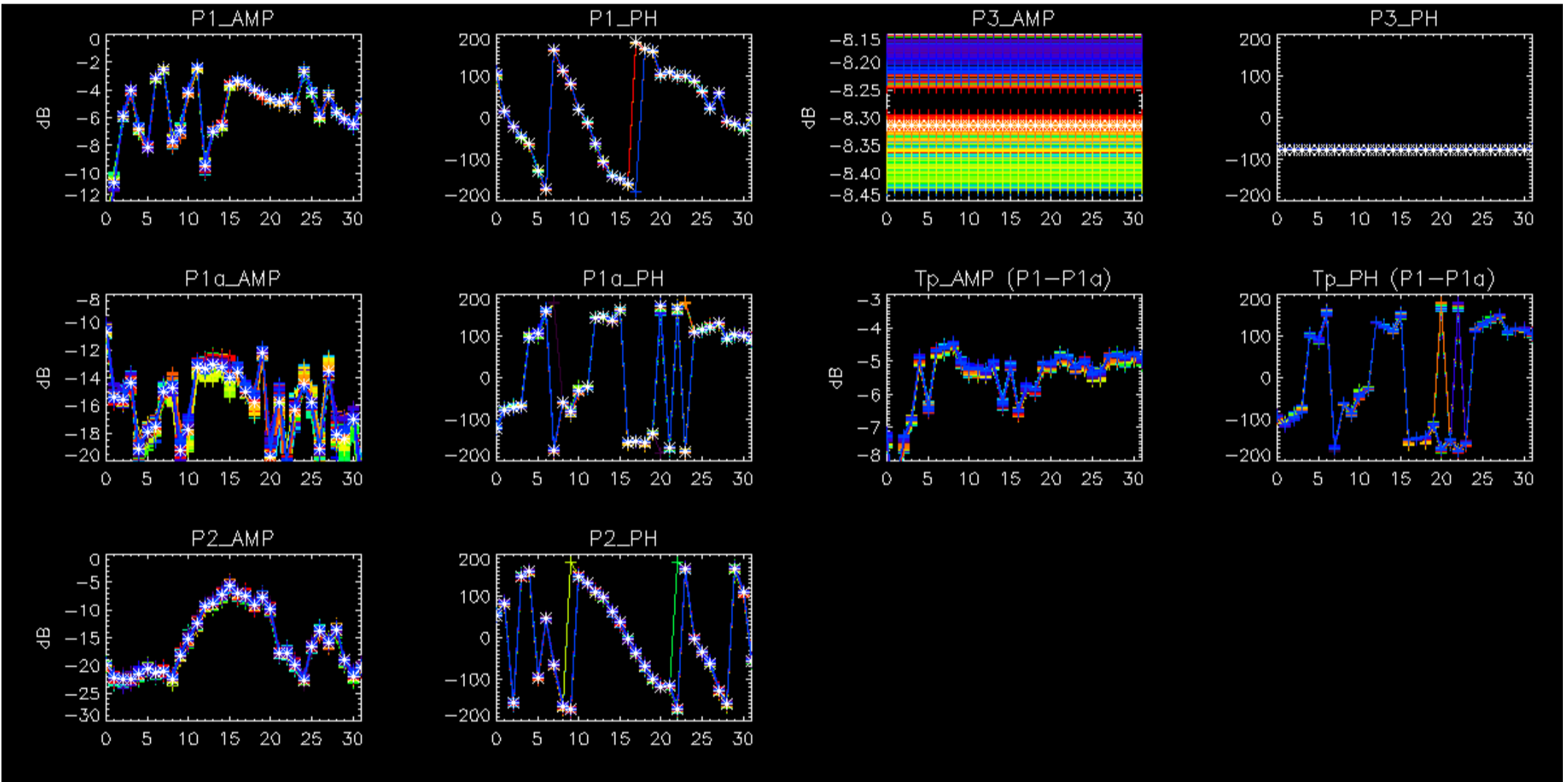

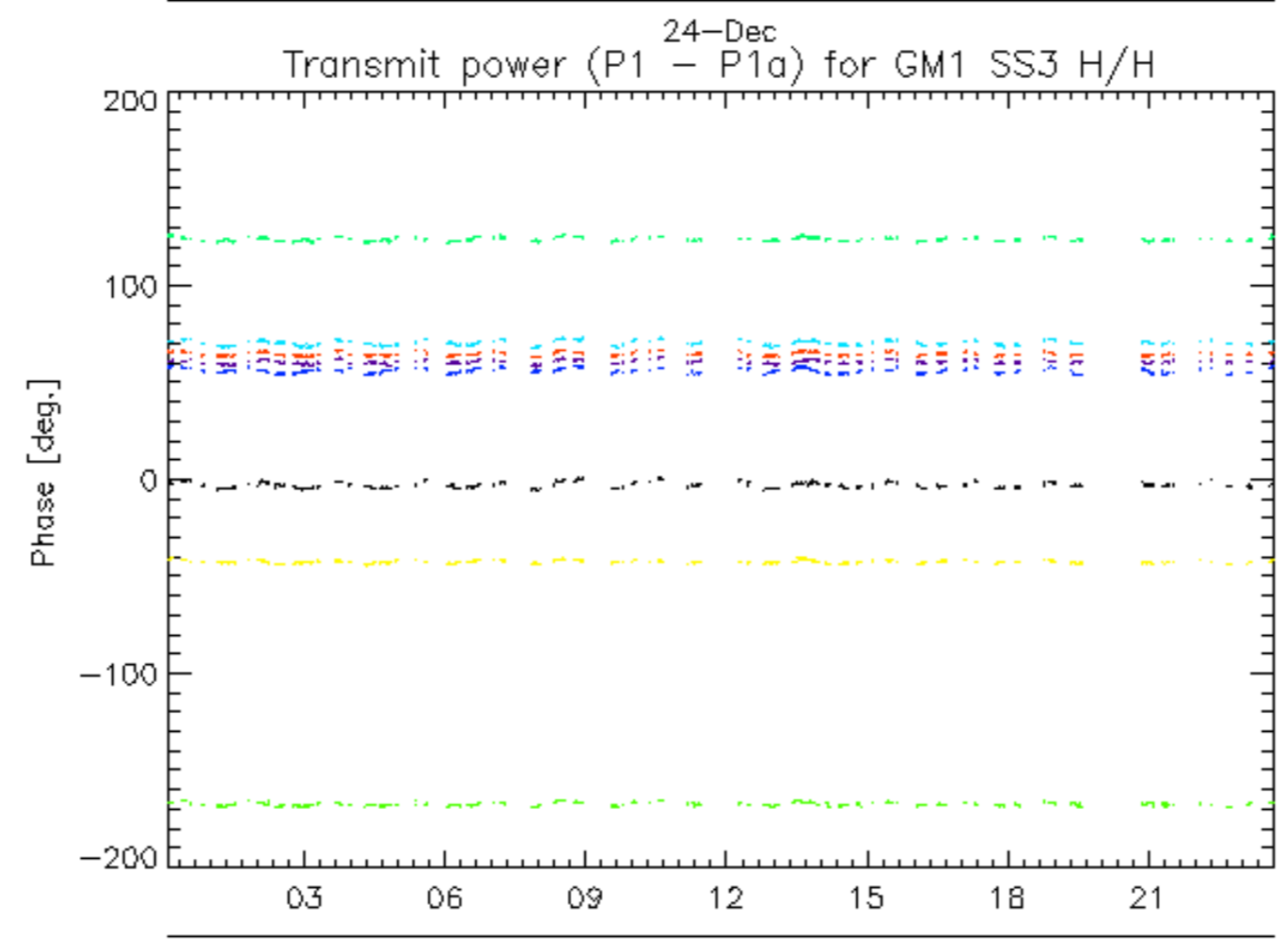
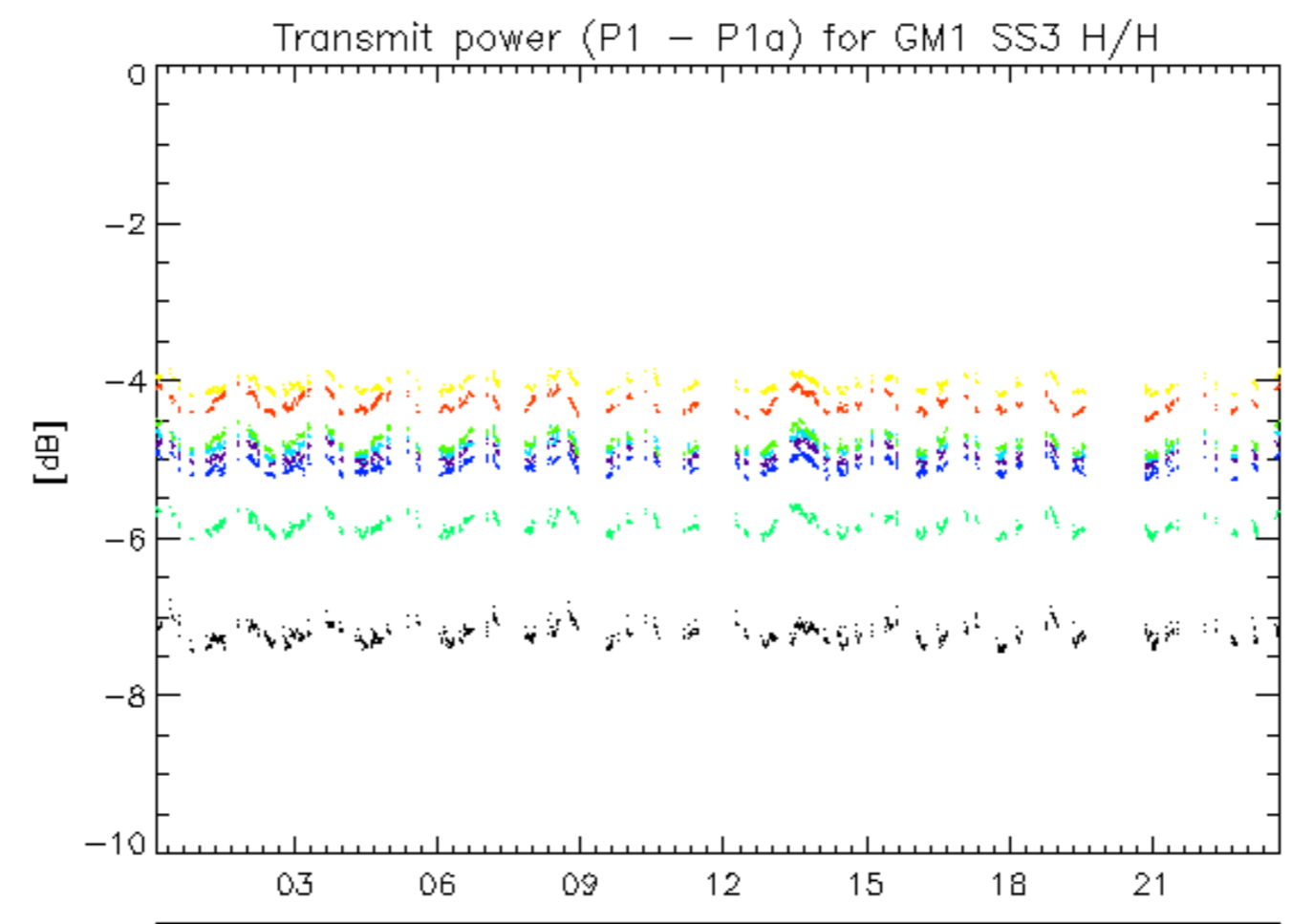

rows: _ 1 _ 5 _ 9 _ 13 _ 17 _ 21 _ 25 _ 29

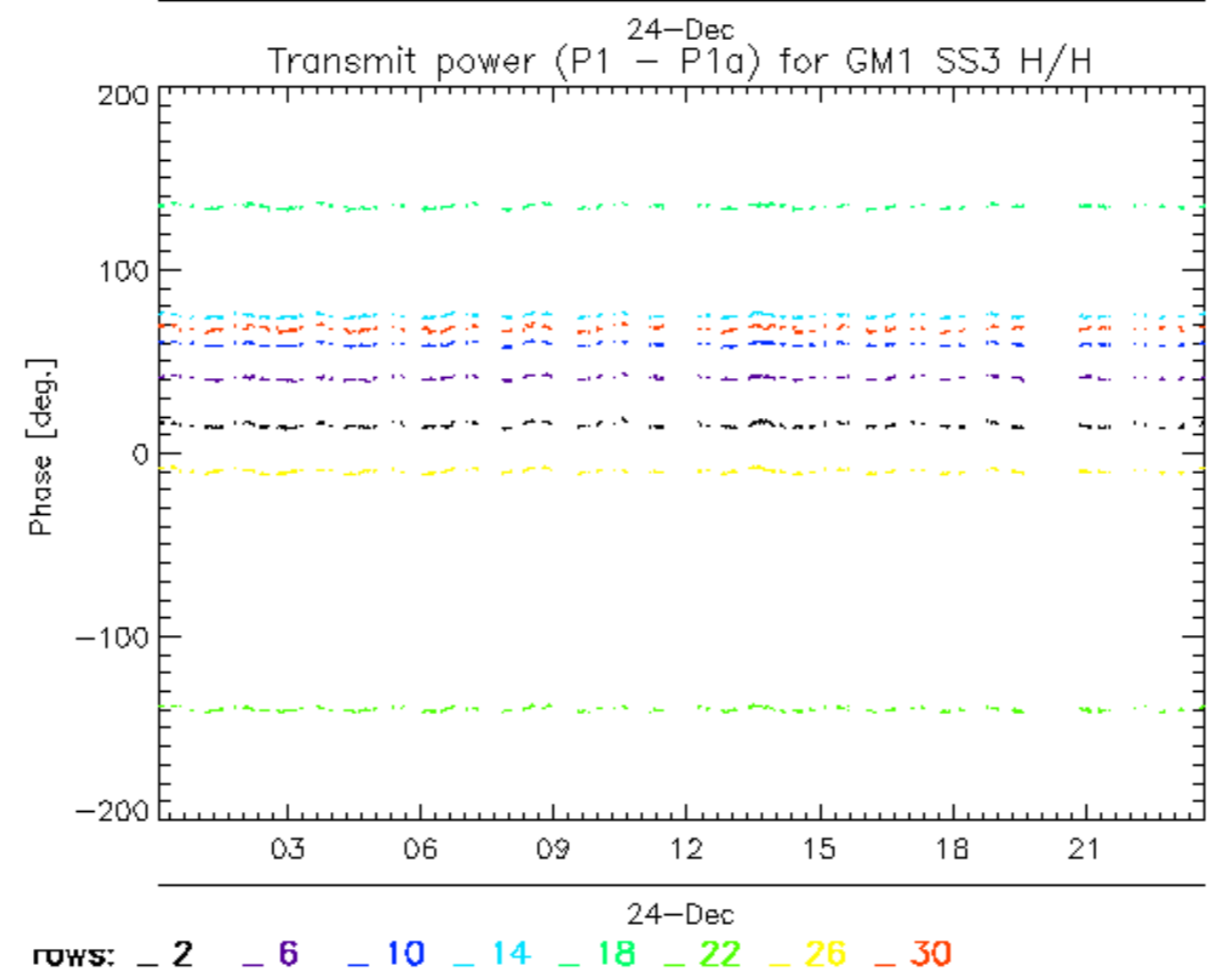
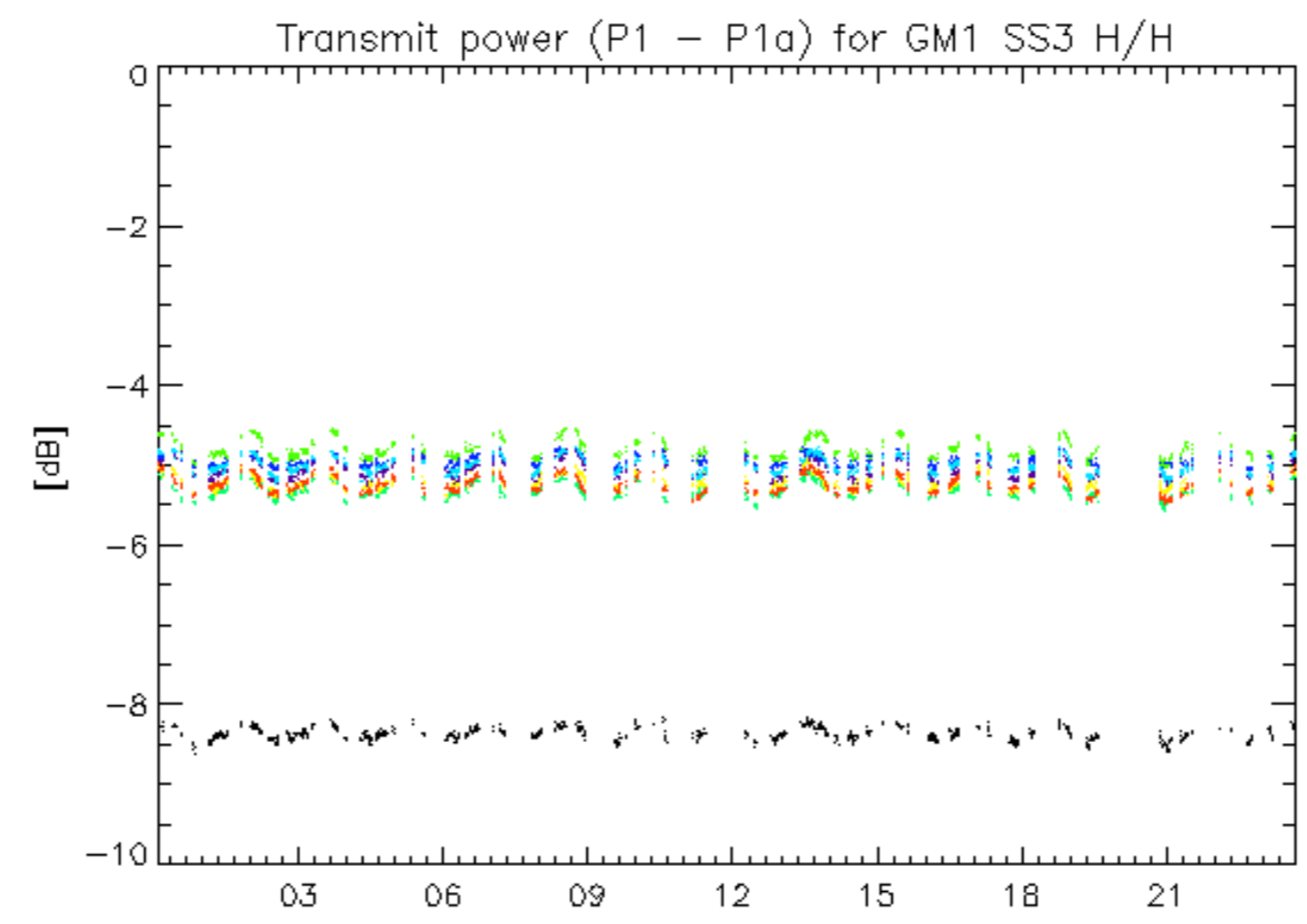

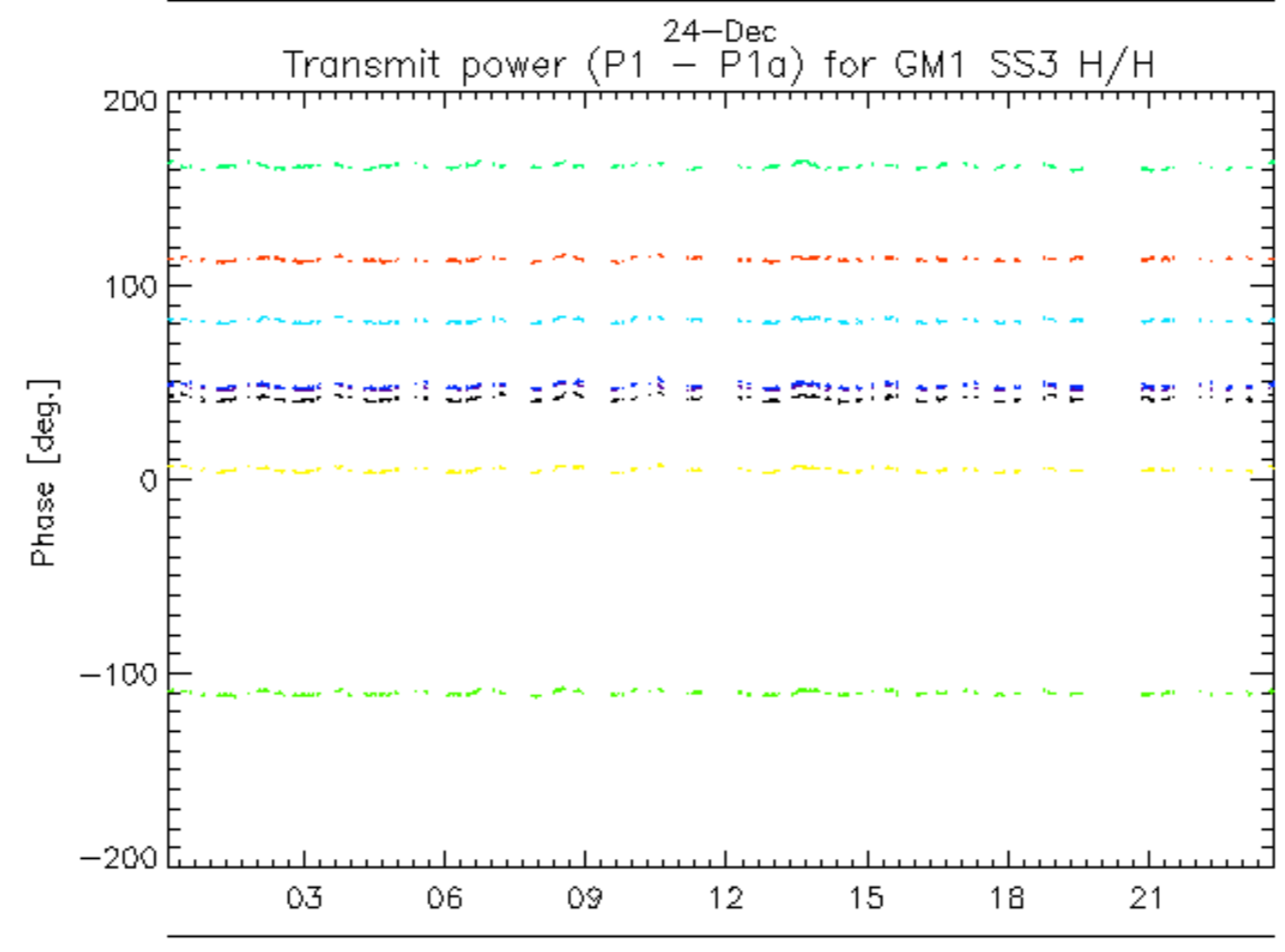
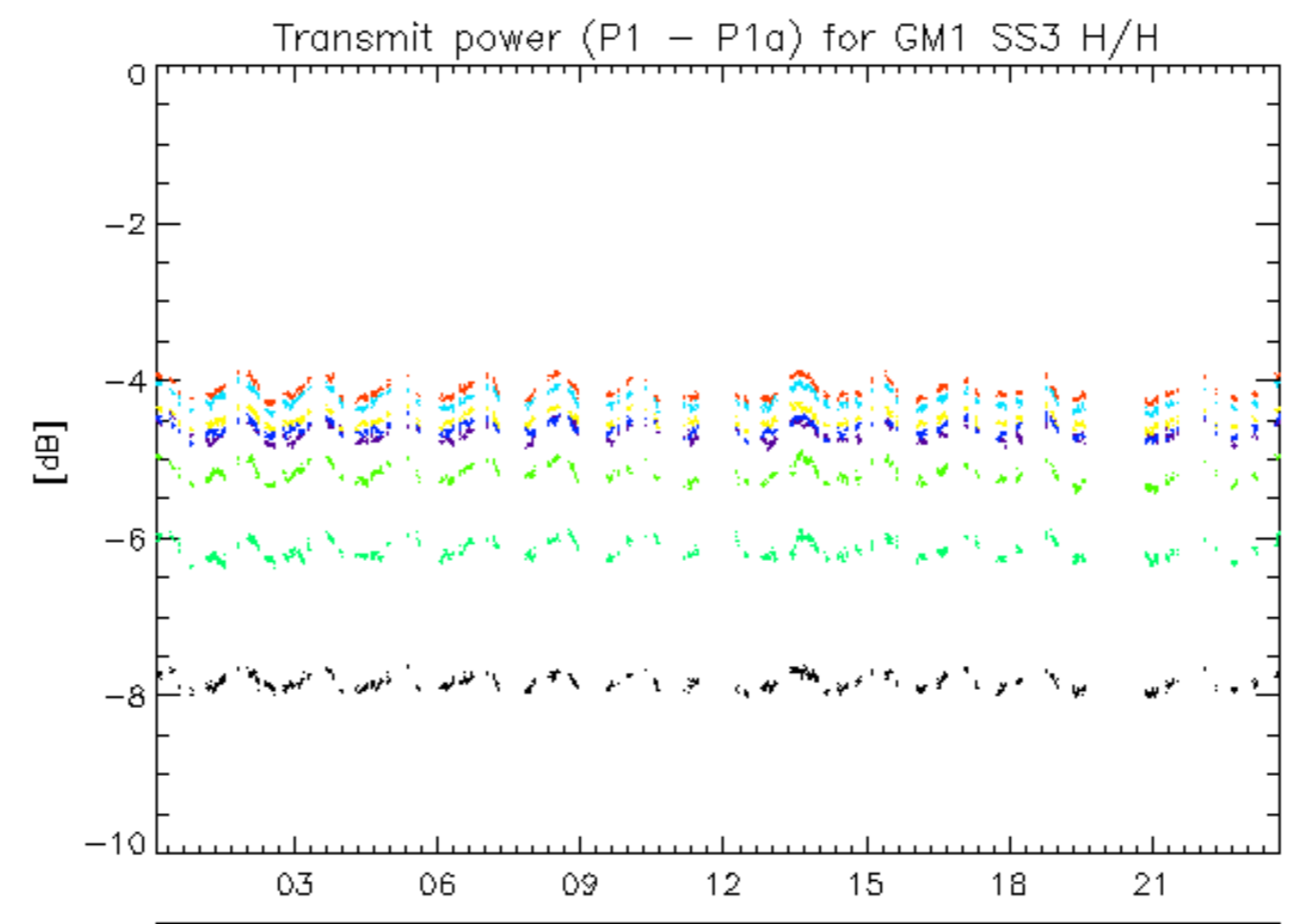

^{24-Dec}
rows: _ 3 _ 7 _ 11 _ 15 _ 19 _ 23 _ 27 _ 31

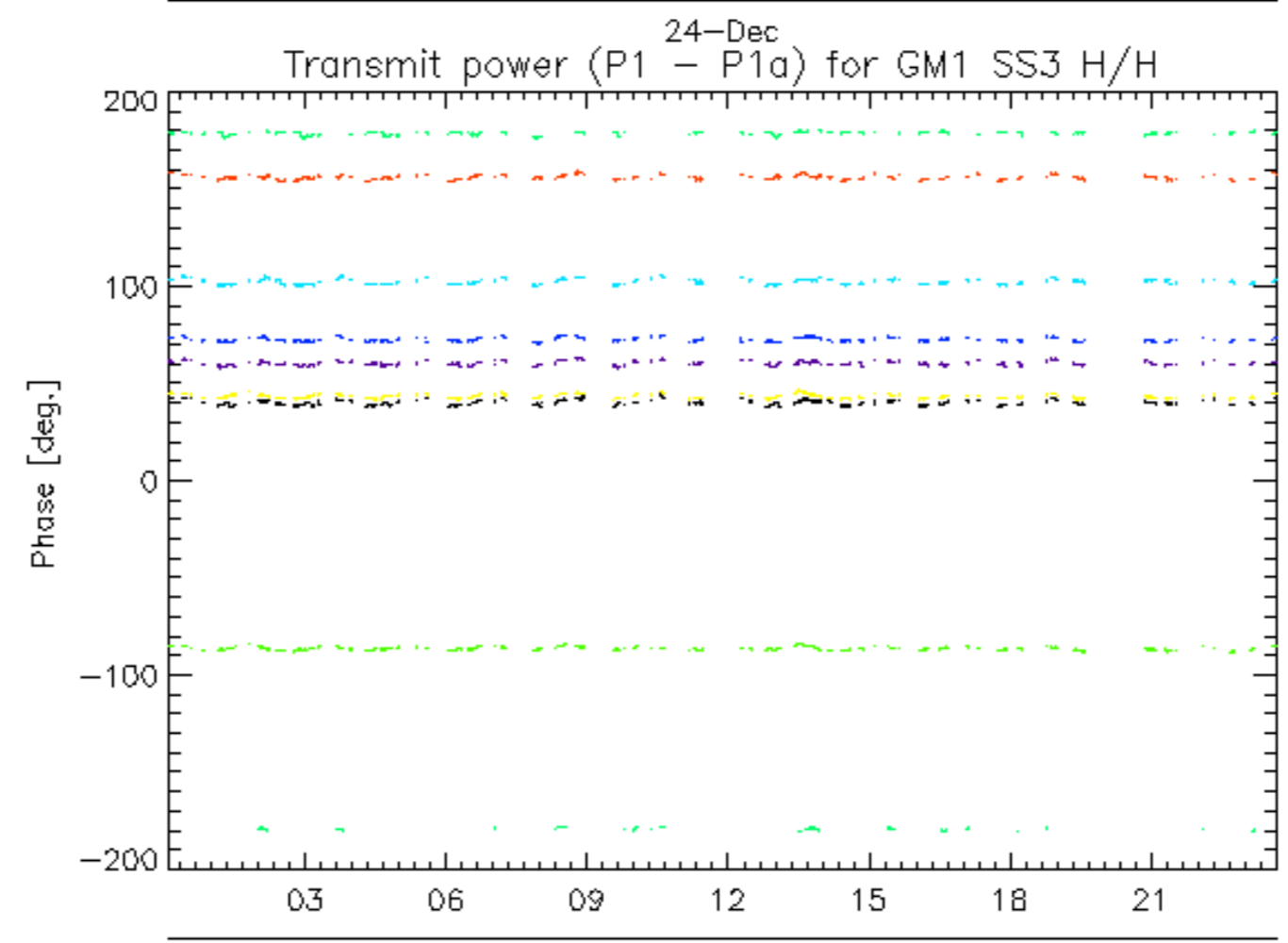
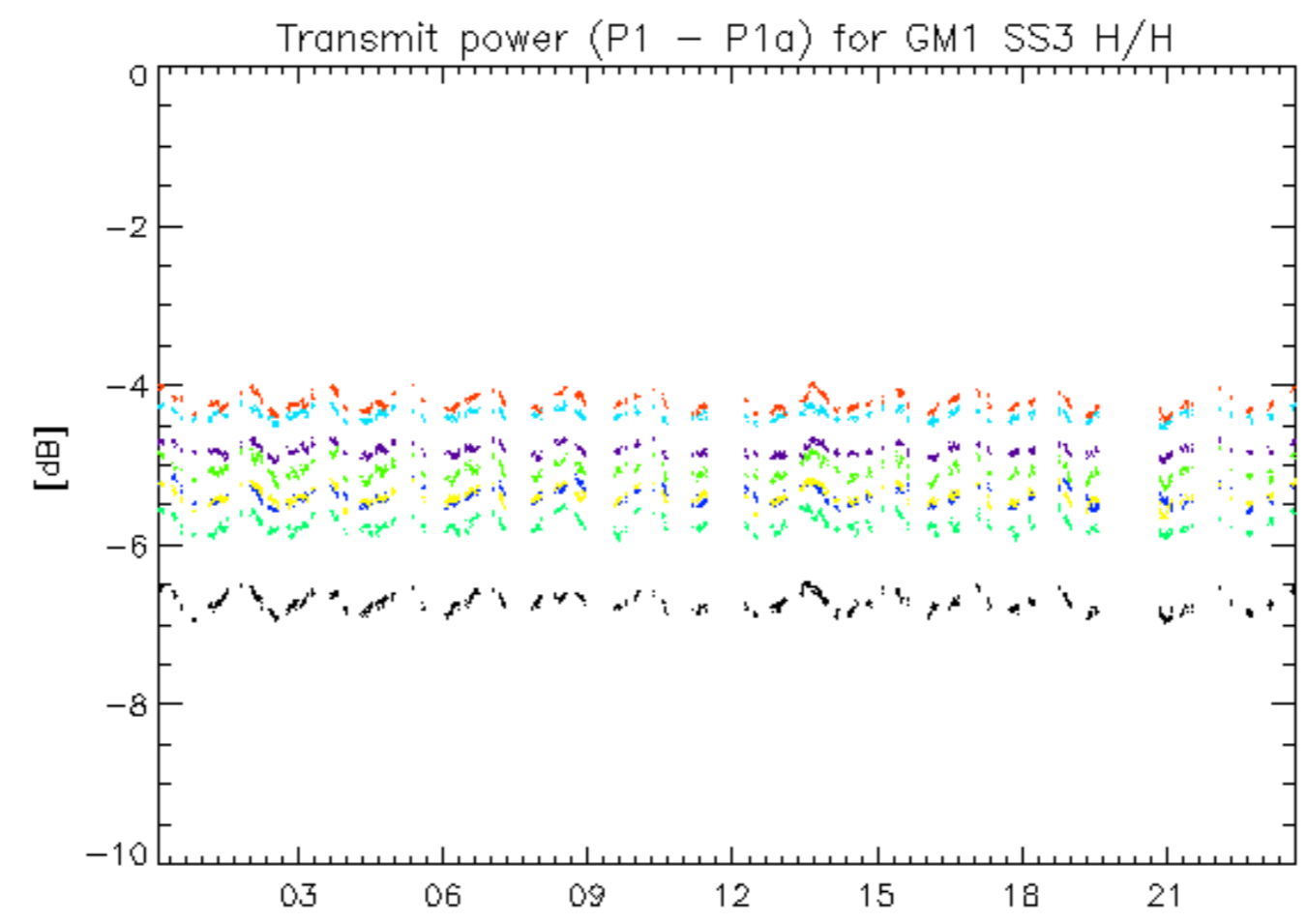

rows: _ 4 _ 8 _ 12 _ 16 _ 20 _ 24 _ 28 _ 32

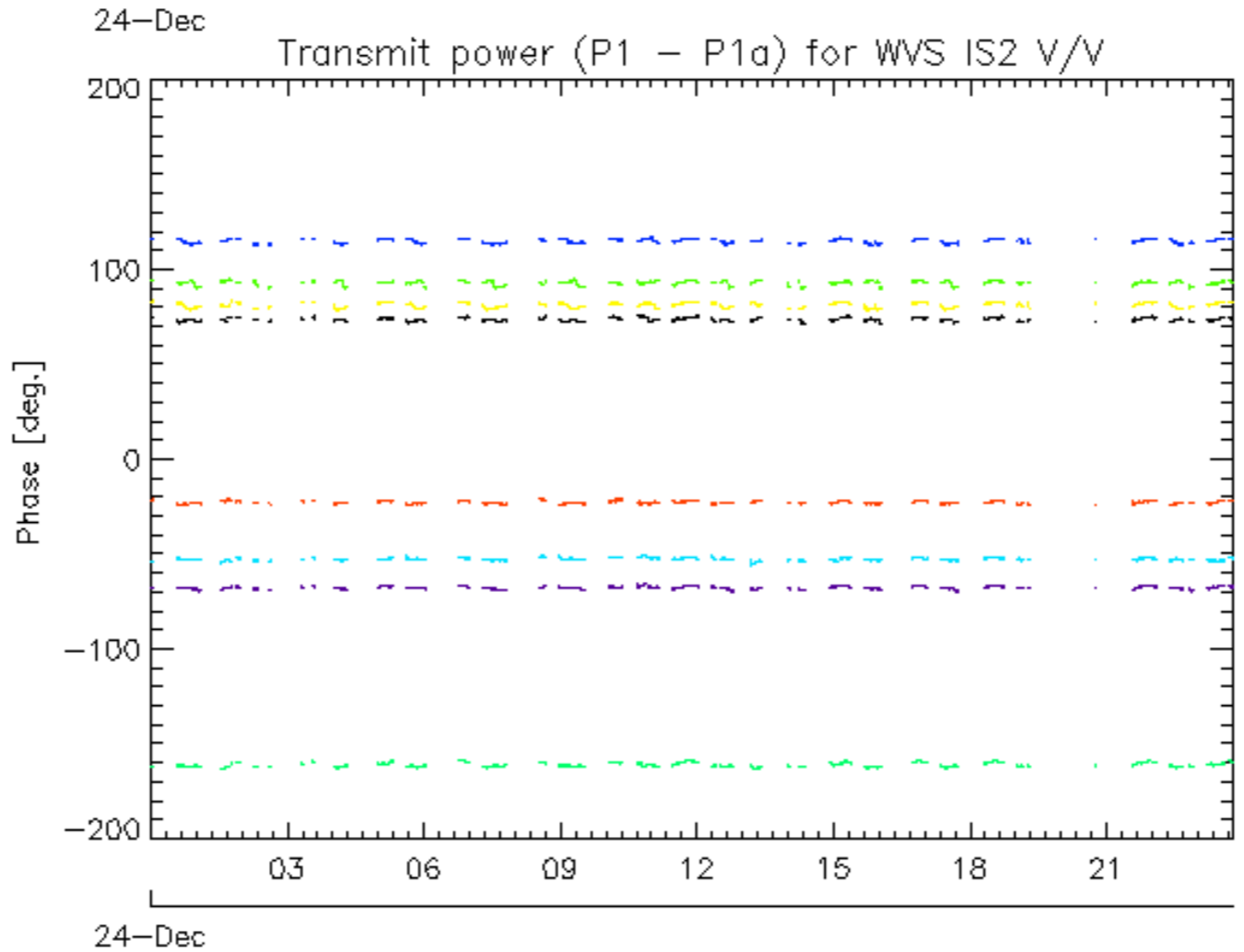
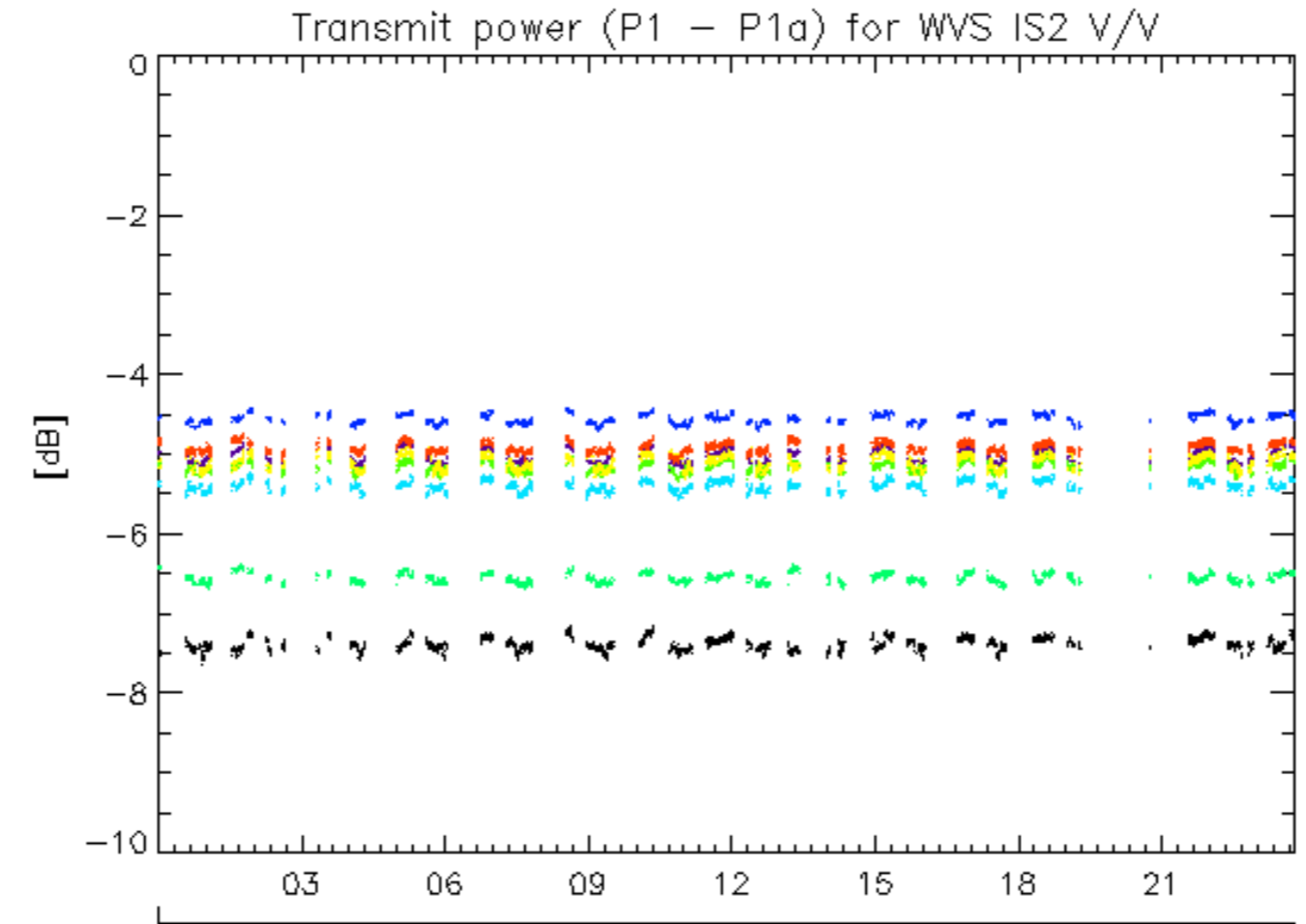

rows: _ 1 _ 5 _ 9 _ 13 _ 17 _ 21 _ 25 _ 29

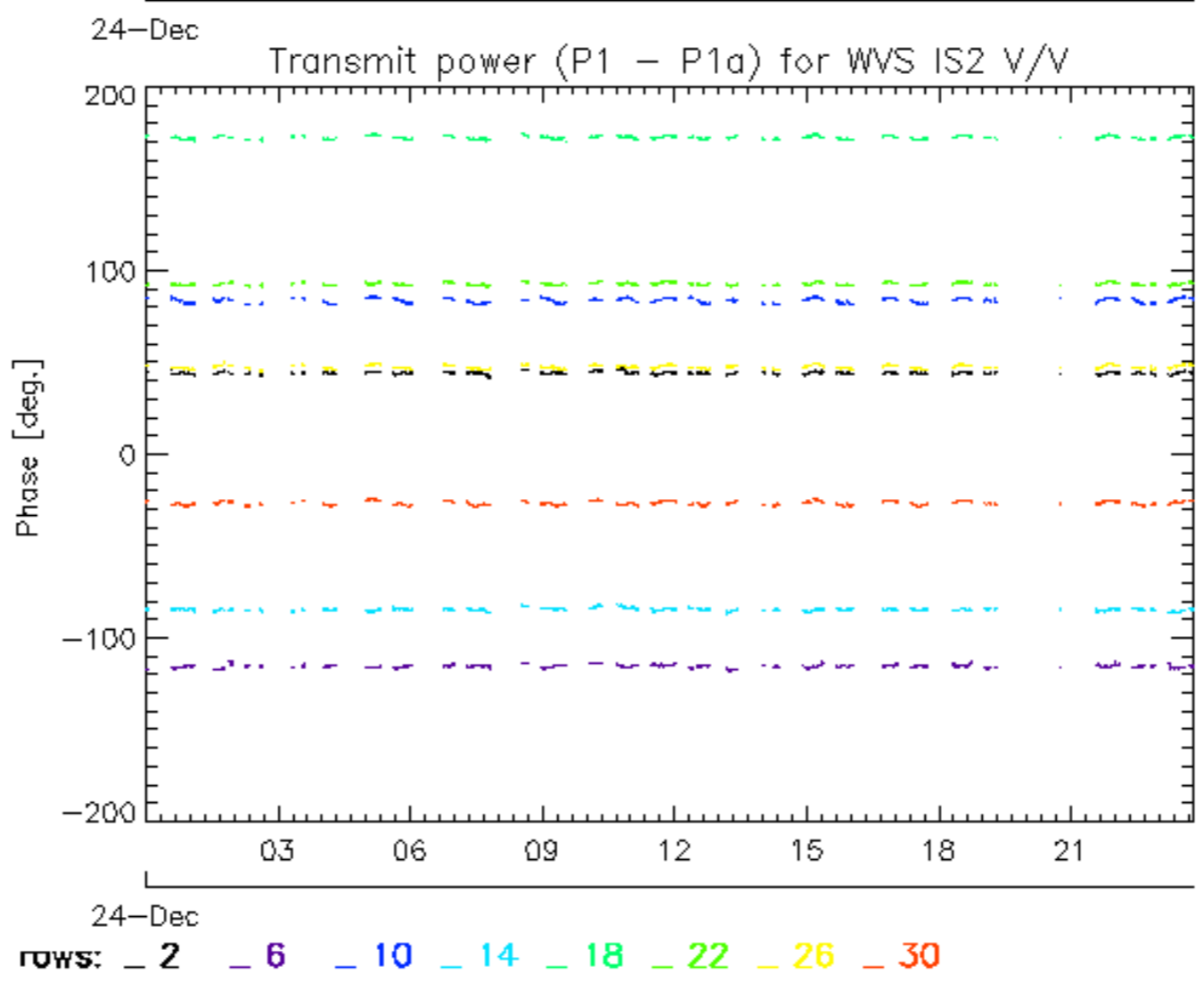
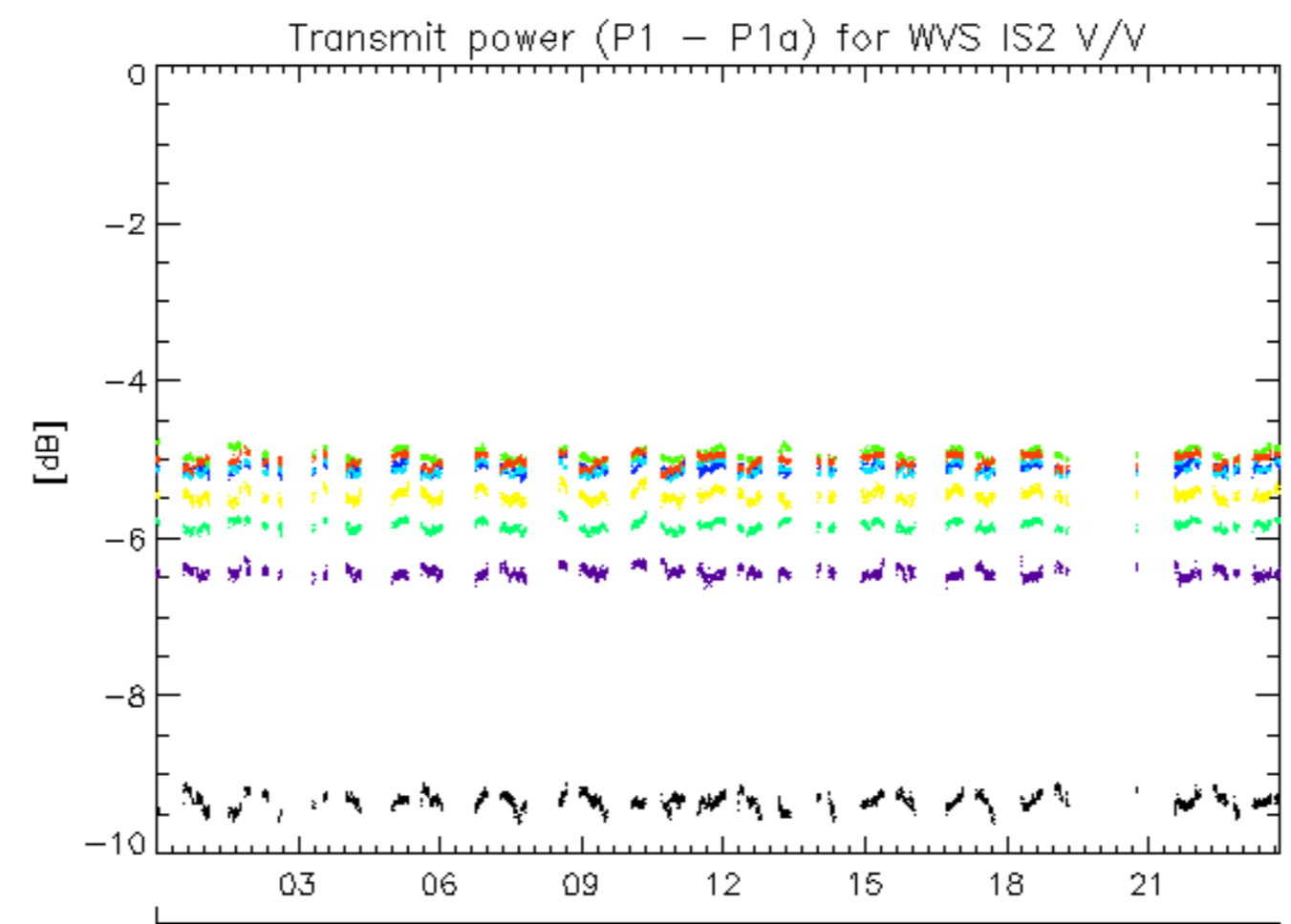

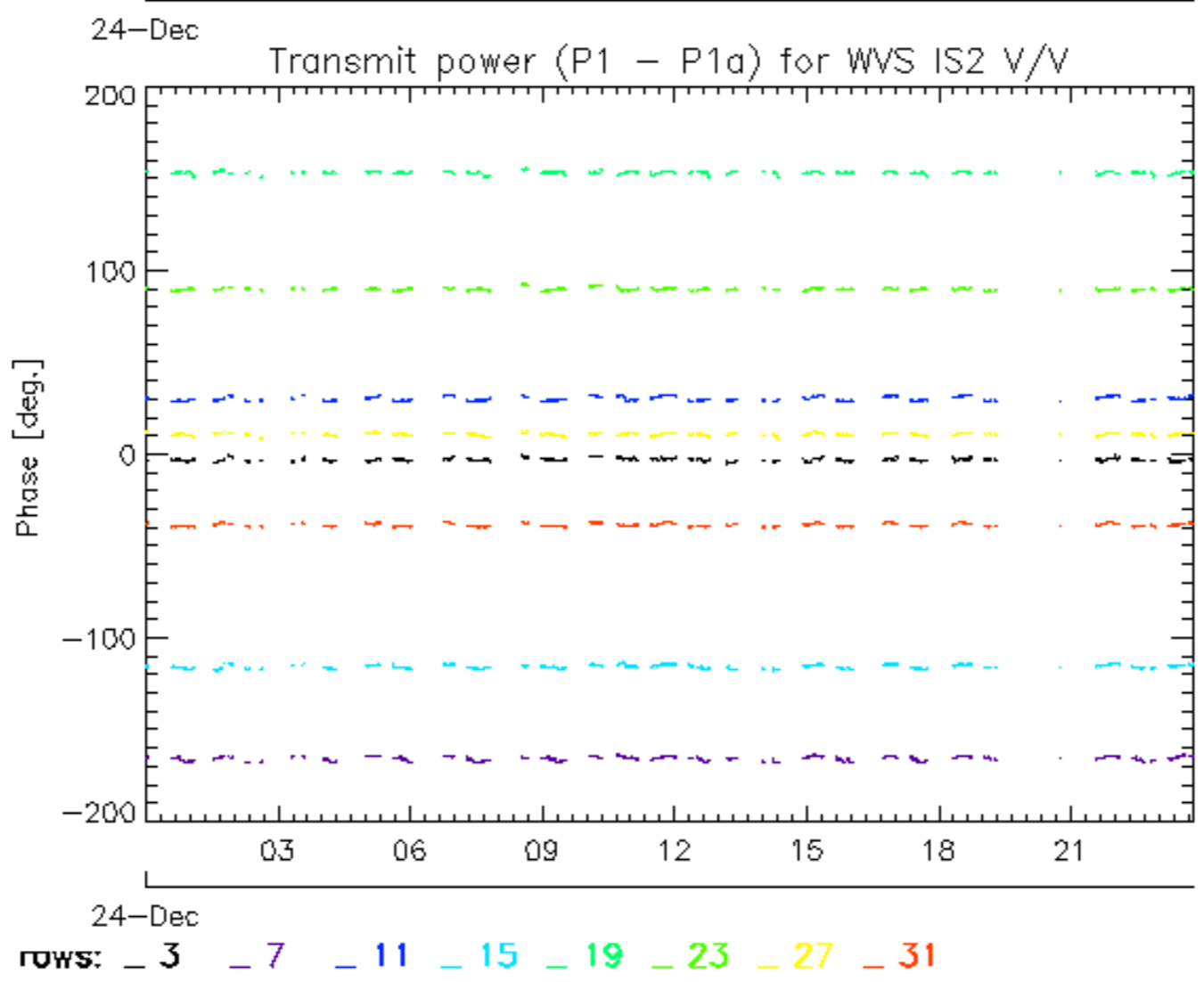
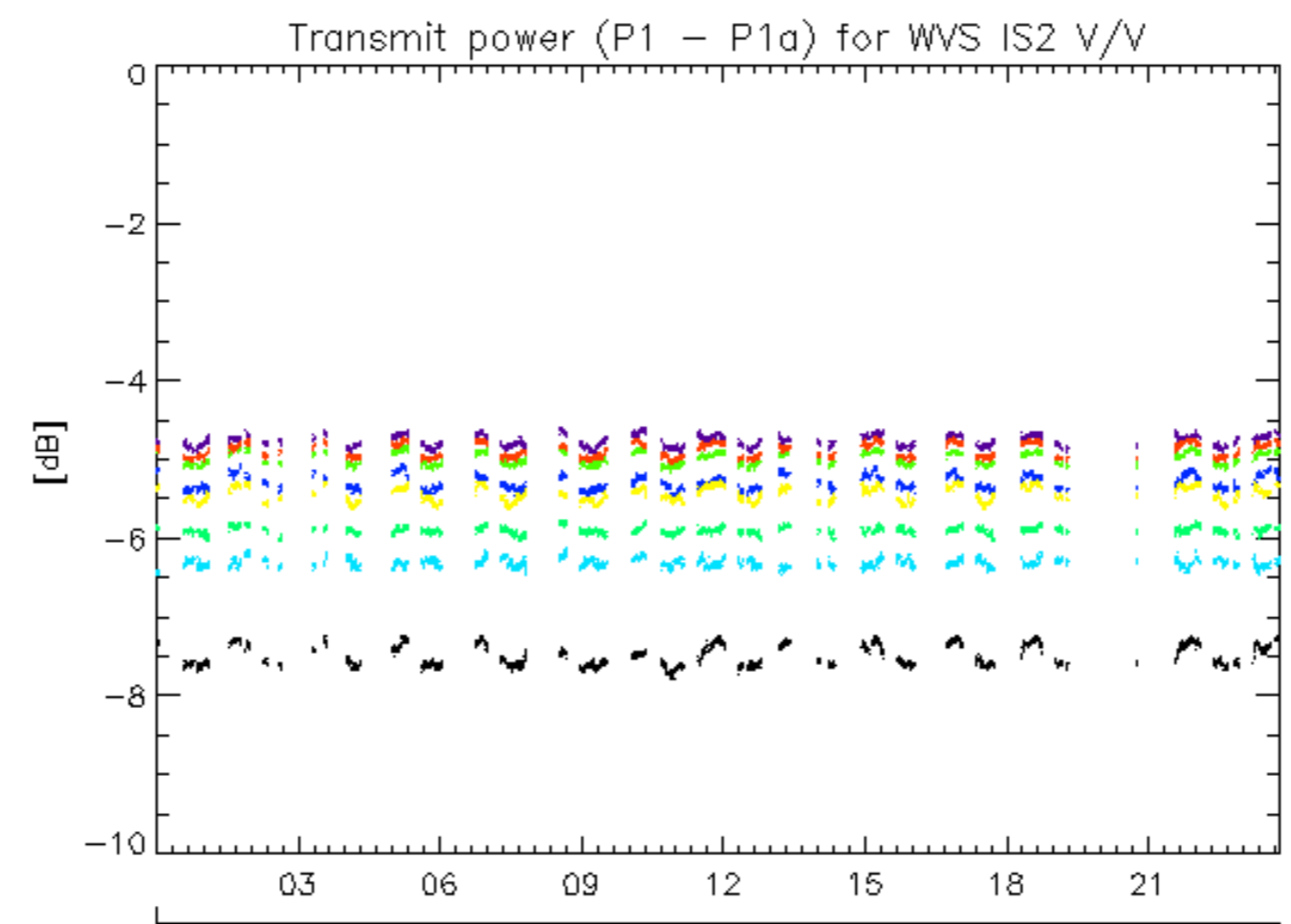

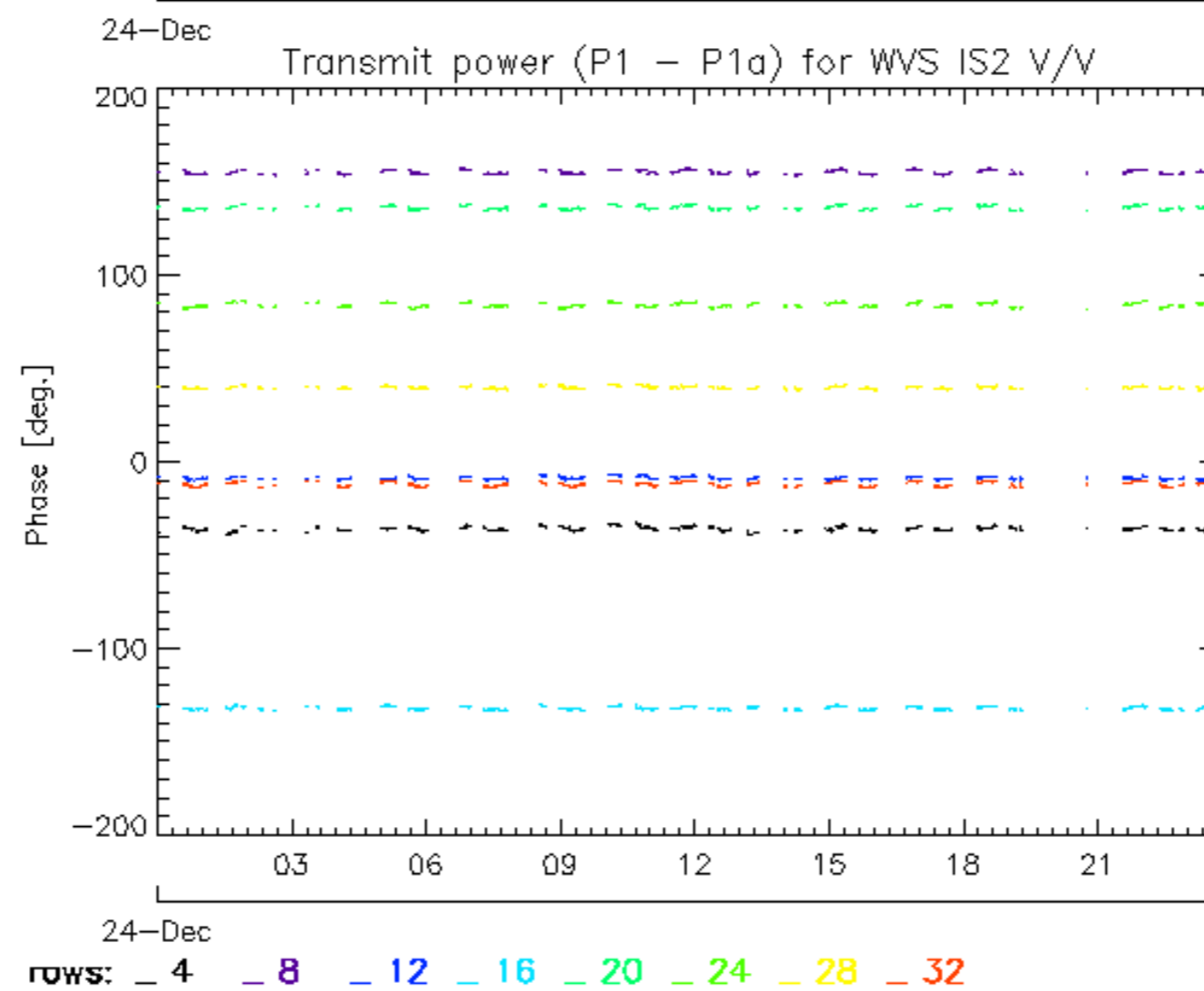
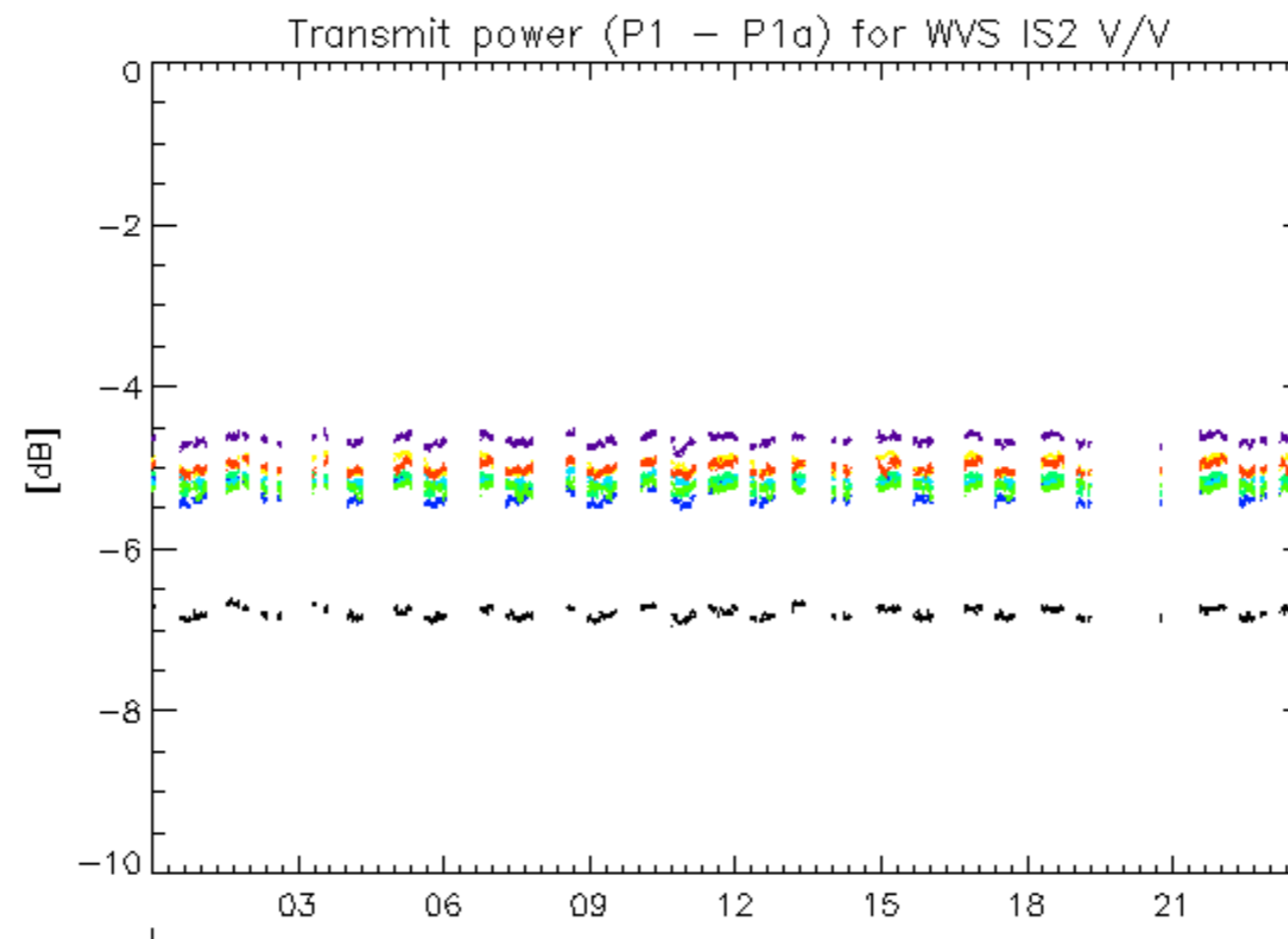

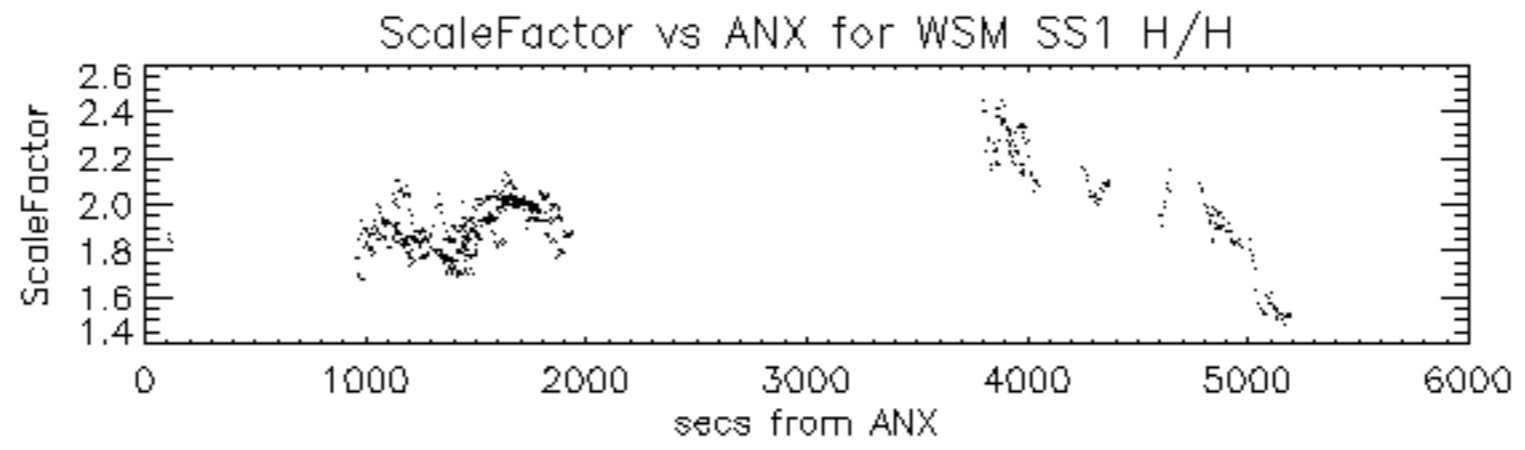

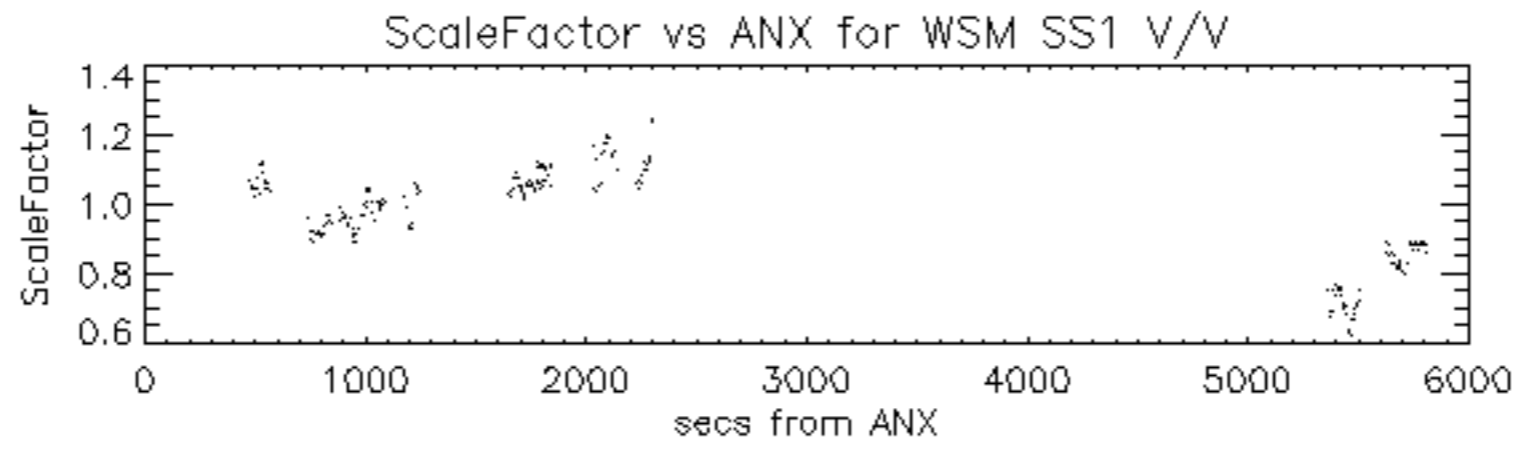

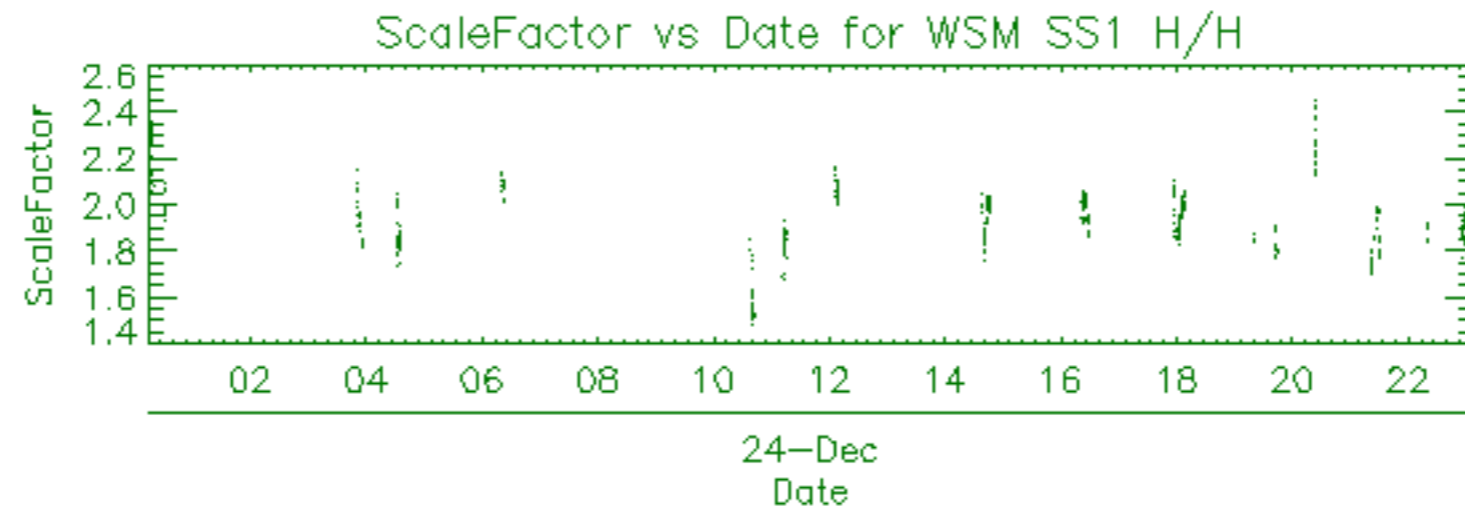

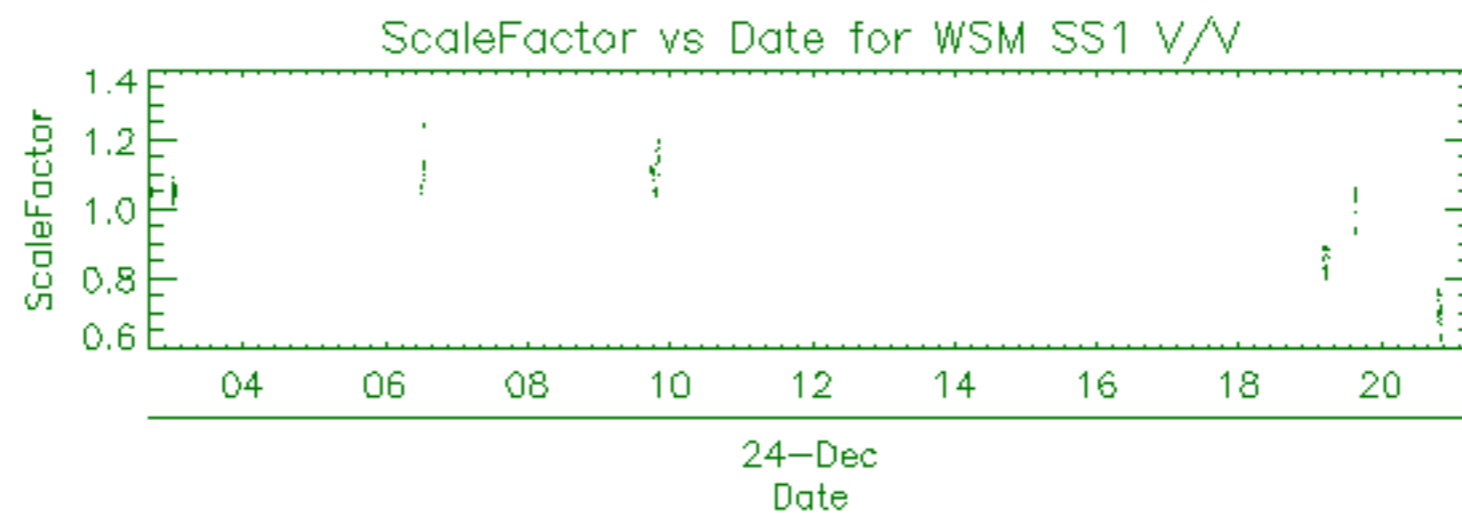

| Filename | Beam | Pol | CycleNumber | absOrbit | relOrbit | procVersion | | | | | |
|--|------|-----|-------------|----------|----------|-------------|-----|----|-------|-----|------|
| ASA_APM_1PNPDE20071224_032114_000000562064_00290_30404_9428.N1 | | | | | | IS4 | V/H | 64 | 30404 | 290 | 4.05 |
| ASA_APM_1PNPDE20071224_045410_000000412064_00291_30405_9551.N1 | | | | | | IS4 | H/H | 64 | 30405 | 291 | 4.05 |
| ASA_APM_1PNPDE20071224_082019_000001052064_00293_30407_9873.N1 | | | | | | IS3 | H/V | 64 | 30407 | 293 | 4.05 |
| ASA_APM_1PNPDE20071224_142520_000000562064_00297_30411_0021.N1 | | | | | | IS2 | H/H | 64 | 30411 | 297 | 4.05 |

| | | | | | | |
|--|-----|-----|----|-------|-----|------|
| ASA_GM1_1PNPDK20071224_184530_000001752064_00299_30413_5734.N1 | SS1 | H/H | 64 | 30413 | 299 | 4.05 |
| ASA_GM1_1PNPDK20071224_185300_000005072064_00299_30413_5657.N1 | SS1 | H/H | 64 | 30413 | 299 | 4.05 |
| ASA_GM1_1PNPDK20071224_185300_000005072064_00299_30413_5749.N1 | SS1 | H/H | 64 | 30413 | 299 | 4.05 |
| ASA_GM1_1PNPDK20071224_192056_000005072064_00300_30414_5664.N1 | SS1 | H/H | 64 | 30414 | 300 | 4.05 |
| ASA_GM1_1PNPDK20071224_192056_000005072064_00300_30414_5756.N1 | SS1 | H/H | 64 | 30414 | 300 | 4.05 |
| ASA_GM1_1PNPDK20071224_193204_000002112064_00300_30414_5662.N1 | SS1 | H/H | 64 | 30414 | 300 | 4.05 |
| ASA_GM1_1PNPDK20071224_193204_000002112064_00300_30414_5761.N1 | SS1 | H/H | 64 | 30414 | 300 | 4.05 |
| ASA_GM1_1PNPDE20071224_205045_000010622064_00300_30414_0226.N1 | SS1 | H/H | 64 | 30414 | 300 | 4.05 |
| ASA_GM1_1PNPDE20071224_211742_000002112064_00301_30415_0202.N1 | SS1 | H/H | 64 | 30415 | 301 | 4.05 |
| ASA_GM1_1PNPDE20071224_212401_000002232064_00301_30415_0204.N1 | SS1 | H/H | 64 | 30415 | 301 | 4.05 |
| ASA_GM1_1PNPDE20071224_213122_000000902064_00301_30415_0216.N1 | SS1 | H/H | 64 | 30415 | 301 | 4.05 |
| ASA_GM1_1PNPDE20071224_220641_000000902064_00301_30415_0214.N1 | SS1 | H/H | 64 | 30415 | 301 | 4.05 |
| ASA_GM1_1PNPDE20071224_222054_000001022064_00301_30415_0221.N1 | SS1 | H/H | 64 | 30415 | 301 | 4.05 |
| ASA_GM1_1PNPDE20071224_224052_000003862064_00302_30416_0361.N1 | SS1 | H/H | 64 | 30416 | 302 | 4.05 |
| ASA_GM1_1PNPDE20071224_230721_000003562064_00302_30416_0366.N1 | SS1 | H/H | 64 | 30416 | 302 | 4.05 |
| ASA_GM1_1PNPDE20071224_233555_000002172064_00302_30416_0368.N1 | SS1 | H/H | 64 | 30416 | 302 | 4.05 |
| ASA_GM1_1PNPDE20071224_233941_000000962064_00302_30416_0373.N1 | SS1 | H/H | 64 | 30416 | 302 | 4.05 |

| Filename | Beam | Pol | CycleNumber | absOrbit | relOrbit | procVersion | | | | | |
|--|------|-----|-------------|----------|----------|-------------|-----|----|-------|-----|------|
| ASA_IMM_1PNPDE20071224_000323_000000202064_00288_30402_9273.N1 | | | | | | IS6 | V/V | 64 | 30402 | 288 | 4.05 |
| ASA_IMM_1PNPDE20071224_000414_000000502064_00288_30402_9277.N1 | | | | | | IS6 | H/H | 64 | 30402 | 288 | 4.05 |
| ASA_IMM_1PNPDE20071224_001202_000000792064_00288_30402_9295.N1 | | | | | | IS6 | H/H | 64 | 30402 | 288 | 4.05 |
| ASA_IMM_1PNPDE20071224_001303_000000192064_00288_30402_9281.N1 | | | | | | IS6 | H/H | 64 | 30402 | 288 | 4.05 |
| ASA_IMM_1PNPDE20071224_001945_000001992064_00288_30402_9263.N1 | | | | | | IS2 | H/H | 64 | 30402 | 288 | 4.05 |
| ASA_IMM_1PNPDE20071224_002745_000001812064_00288_30402_9283.N1 | | | | | | IS2 | H/H | 64 | 30402 | 288 | 4.05 |
| ASA_IMM_1PNPDE20071224_014440_000000352064_00289_30403_9310.N1 | | | | | | IS6 | V/V | 64 | 30403 | 289 | 4.05 |
| ASA_IMM_1PNPDE20071224_015007_000000552064_00289_30403_9312.N1 | | | | | | IS6 | H/H | 64 | 30403 | 289 | 4.05 |
| ASA_IMM_1PNPDE20071224_015107_000001112064_00289_30403_9620.N1 | | | | | | IS6 | H/H | 64 | 30403 | 289 | 4.05 |
| ASA_IMM_1PNPDE20071224_015209_000000492064_00289_30403_9316.N1 | | | | | | IS6 | H/H | 64 | 30403 | 289 | 4.05 |
| ASA_IMM_1PNPDE20071224_024313_000001462064_00290_30404_9519.N1 | | | | | | IS2 | V/V | 64 | 30404 | 290 | 4.05 |
| ASA_IMM_1PNPDE20071224_025322_000000372064_00290_30404_9469.N1 | | | | | | IS2 | H/H | 64 | 30404 | 290 | 4.05 |
| ASA_IMM_1PNPDE20071224_031252_000001402064_00290_30404_9457.N1 | | | | | | IS2 | V/V | 64 | 30404 | 290 | 4.05 |
| ASA_IMM_1PNPDE20071224_035106_000000802064_00290_30404_9549.N1 | | | | | | IS2 | H/H | 64 | 30404 | 290 | 4.05 |
| ASA_IMM_1PNPDE20071224_045020_000002212064_00291_30405_9622.N1 | | | | | | IS2 | V/V | 64 | 30405 | 291 | 4.05 |
| ASA_IMM_1PNPDE20071224_052206_000001992064_00291_30405_9693.N1 | | | | | | IS2 | H/H | 64 | 30405 | 291 | 4.05 |
| ASA_IMM_1PNPDE20071224_052606_000001212064_00291_30405_9832.N1 | | | | | | IS2 | H/H | 64 | 30405 | 291 | 4.05 |
| ASA_IMM_1PNPDE20071224_052606_000004802064_00291_30405_9848.N1 | | | | | | IS2 | H/H | 64 | 30405 | 291 | 4.05 |
| ASA_IMM_1PNPDE20071224_052908_000002992064_00291_30405_9833.N1 | | | | | | IS2 | H/H | 64 | 30405 | 291 | 4.05 |
| ASA_IMM_1PNPDE20071224_060650_000000352064_00292_30406_9703.N1 | | | | | | IS6 | V/V | 64 | 30406 | 292 | 4.05 |
| ASA_IMM_1PNPDK20071224_062301_000002022064_00292_30406_4748.N1 | | | | | | IS2 | V/V | 64 | 30406 | 292 | 4.05 |
| ASA_IMM_1PNPDE20071224_070329_000002402064_00292_30406_9850.N1 | | | | | | IS2 | H/H | 64 | 30406 | 292 | 4.05 |
| ASA_IMM_1PNPDE20071224_070329_000003202064_00292_30406_9861.N1 | | | | | | IS2 | H/H | 64 | 30406 | 292 | 4.05 |
| ASA_IMM_1PNPDE20071224_070830_000000192064_00292_30406_9846.N1 | | | | | | IS2 | *** | 64 | 30406 | 292 | 4.05 |
| ASA_IMM_1PNPDK20071224_080121_000000512064_00293_30407_4768.N1 | | | | | | IS2 | V/V | 64 | 30407 | 293 | 4.05 |
| ASA_IMM_1PNPDK20071224_080337_000004412064_00293_30407_4829.N1 | | | | | | IS2 | V/V | 64 | 30407 | 293 | 4.05 |
| ASA_IMM_1PNPDK20071224_084356_000000802064_00293_30407_4943.N1 | | | | | | IS2 | H/H | 64 | 30407 | 293 | 4.05 |
| ASA_IMM_1PNPDK20071224_094127_000001422064_00294_30408_4927.N1 | | | | | | IS2 | V/V | 64 | 30408 | 294 | 4.05 |
| ASA_IMM_1PNPDK20071224_094738_000000372064_00294_30408_4937.N1 | | | | | | IS7 | V/V | 64 | 30408 | 294 | 4.05 |
| ASA_IMM_1PNPDK20071224_095127_000000962064_00294_30408_4949.N1 | | | | | | IS2 | V/V | 64 | 30408 | 294 | 4.05 |
| ASA_IMM_1PNPDE20071224_102350_000003012064_00294_30408_9920.N1 | | | | | | IS2 | H/H | 64 | 30408 | 294 | 4.05 |
| ASA_IMM_1PNPDE20071224_102350_000004392064_00294_30408_9960.N1 | | | | | | IS2 | H/H | 64 | 30408 | 294 | 4.05 |
| ASA_IMM_1PNPDE20071224_102952_000000782064_00294_30408_9921.N1 | | | | | | IS2 | H/H | 64 | 30408 | 294 | 4.05 |
| ASA_IMM_1PNPDE20071224_103045_000001452064_00294_30408_9931.N1 | | | | | | IS2 | H/H | 64 | 30408 | 294 | 4.05 |
| ASA_IMM_1PNPDK20071224_112202_000001252064_00295_30409_5069.N1 | | | | | | IS2 | V/V | 64 | 30409 | 295 | 4.05 |
| ASA_IMM_1PNPDE20071224_114038_000000512064_00295_30409_9933.N1 | | | | | | IS2 | V/V | 64 | 30409 | 295 | 4.05 |
| ASA_IMM_1PNPDE20071224_120345_000001372064_00295_30409_9978.N1 | | | | | | IS2 | H/H | 64 | 30409 | 295 | 4.05 |
| ASA_IMM_1PNPDE20071224_140429_000001412064_00296_30410_0039.N1 | | | | | | IS6 | H/H | 64 | 30410 | 296 | 4.05 |
| ASA_IMM_1PNPDE20071224_141232_000000802064_00296_30410_0047.N1 | | | | | | IS6 | H/H | 64 | 30410 | 296 | 4.05 |
| ASA_IMM_1PNPDE20071224_141333_000000202064_00296_30410_0009.N1 | | | | | | IS6 | H/H | 64 | 30410 | 296 | 4.05 |
| ASA_IMM_1PNPDE20071224_142217_000000872064_00297_30411_0031.N1 | | | | | | IS2 | V/V | 64 | 30411 | 297 | 4.05 |
| ASA_IMM_1PNPDE20071224_143225_000000652064_00297_30411_0045.N1 | | | | | | IS2 | V/V | 64 | 30411 | 297 | 4.05 |
| ASA_IMM_1PNPDE20071224_143327_000000032064_00297_30411_0029.N1 | | | | | | IS2 | *** | 64 | 30411 | 297 | 4.05 |
| ASA_IMM_1PNPDK20071224_143641_000000662064_00297_30411_5318.N1 | | | | | | IS2 | V/V | 64 | 30411 | 297 | 4.05 |
| ASA_IMM_1PNPDE20071224_145419_000000512064_00297_30411_0025.N1 | | | | | | IS2 | V/V | 64 | 30411 | 297 | 4.05 |
| ASA_IMM_1PNPDE20071224_153217_000002402064_00297_30411_0023.N1 | | | | | | IS2 | H/H | 64 | 30411 | 297 | 4.05 |
| ASA_IMM_1PNPDE20071224_153217_000002602064_00297_30411_0043.N1 | | | | | | IS2 | H/H | 64 | 30411 | 297 | 4.05 |
| ASA_IMM_1PNPDE20071224_155208_000001712064_00297_30411_0041.N1 | | | | | | IS6 | H/H | 64 | 30411 | 297 | 4.05 |
| ASA_IMM_1PNPDK20071224_161516_000003382064_00298_30412_5470.N1 | | | | | | IS2 | V/V | 64 | 30412 | 298 | 4.05 |
| ASA_IMM_1PNPDE20071224_170817_000001812064_00298_30412_0079.N1 | | | | | | IS2 | H/H | 64 | 30412 | 298 | 4.05 |
| ASA_IMM_1PNPDE20071224_170817_000002602064_00298_30412_0127.N1 | | | | | | IS2 | H/H | 64 | 30412 | 298 | 4.05 |
| ASA_IMM_1PNPDE20071224_171218_000000192064_00298_30412_0067.N1 | | | | | | IS2 | *** | 64 | 30412 | 298 | 4.05 |
| ASA_IMM_1PNPDE20071224_171317_000002232064_00298_30412_0057.N1 | | | | | | IS2 | H/H | 64 | 30412 | 298 | 4.05 |
| ASA_IMM_1PNPDK20071224_175954_000000962064_00299_30413_5614.N1 | | | | | | IS2 | V/V | 64 | 30413 | 299 | 4.05 |
| ASA_IMM_1PNPDE20071224_181607_000000622064_00299_30413_0099.N1 | | | | | | IS2 | V/V | 64 | 30413 | 299 | 4.05 |
| ASA_IMM_1PNPDE20071224_181607_000001492064_00299_30413_0125.N1 | | | | | | IS2 | V/V | 64 | 30413 | 299 | 4.05 |
| ASA_IMM_1PNPDE20071224_181809_000000282064_00299_30413_0103.N1 | | | | | | IS2 | V/V | 64 | 30413 | 299 | 4.05 |
| ASA_IMM_1PNPDE20071224_184822_000000622064_00299_30413_0105.N1 | | | | | | IS2 | H/H | 64 | 30413 | 299 | 4.05 |
| ASA_IMM_1PNPDE20071224_184822_000002602064_00299_30413_0129.N1 | | | | | | IS2 | H/H | 64 | 30413 | 299 | 4.05 |
| ASA_IMM_1PNPDE20071224_185024_000001372064_00299_30413_0121.N1 | | | | | | IS2 | H/H | 64 | 30413 | 299 | 4.05 |
| ASA_IMM_1PNPDK20071224_193940_000000712064_00300_30414_5856.N1 | | | | | | IS2 | V/V | 64 | 30414 | 300 | 4.05 |
| ASA_IMM_1PNPDK20071224_193940_000000712064_00300_30414_5861.N1 | | | | | | IS2 | V/V | 64 | 30414 | 300 | 4.05 |
| ASA_IMM_1PNPDE20071224_202828_000000802064_00300_30414_0192.N1 | | | | | | IS2 | H/H | 64 | 30414 | 300 | 4.05 |
| ASA_IMM_1PNPDE20071224_203328_000003012064_00300_30414_0188.N1 | | | | | | IS2 | H/H | 64 | 30414 | 300 | 4.05 |
| ASA_IMM_1PNPDE20071224_203930_000000662064_00300_30414_0189.N1 | | | | | | IS2 | H/H | 64 | 30414 | 300 | 4.05 |
| ASA_IMM_1PNPDE20071224_215834_000000662064_00301_30415_0320.N1 | | | | | | IS6 | H/H | 64 | 30415 | 301 | 4.05 |
| ASA_IMM_1PNPDE20071224_220814_000001992064_00301_30415_0334.N1 | | | | | | IS2 | H/H | 64 | 30415 | 301 | 4.05 |

| | | | | | | |
|--|-----|-----|----|-------|-----|------|
| ASA_IMM_1PNPDE20071224_221250_000002402064_00301_30415_0339.N1 | IS2 | H/H | 64 | 30415 | 301 | 4.05 |
| ASA_IMM_1PNPDE20071224_221752_000000432064_00301_30415_0332.N1 | IS2 | H/H | 64 | 30415 | 301 | 4.05 |
| ASA_IMM_1PNPDE20071224_224721_000000512064_00302_30416_0304.N1 | IS2 | V/V | 64 | 30416 | 302 | 4.05 |
| ASA_IMM_1PNPDE20071224_234812_000000802064_00302_30416_0471.N1 | IS2 | H/H | 64 | 30416 | 302 | 4.05 |
| ASA_IMM_1PNPDE20071224_235012_000000802064_00302_30416_0359.N1 | IS2 | H/H | 64 | 30416 | 302 | 4.05 |
| ASA_IMM_1PNPDE20071224_235212_000001212064_00302_30416_0502.N1 | IS2 | H/H | 64 | 30416 | 302 | 4.05 |
| ASA_IMM_1PNPDE20071224_235514_000003072064_00302_30416_0503.N1 | IS2 | H/H | 64 | 30416 | 302 | 4.05 |

| Filename | Pol | Timestamp | count(Module) |
|--|-----|---------------------|---------------|
| ASA_MS__0PNPDE20071224_015922_000000162064_00289_30403_0250.N1 | H | 2007-12-24 01:59:22 | 320 |
| ASA_MS__0PNPDK20071224_084146_000000162064_00293_30407_0441.N1 | V | 2007-12-24 08:41:46 | 320 |

| Filename | Beam | Pol | CycleNumber | absOrbit | relOrbit | procVersion | | | | | |
|--|------|-----|-------------|----------|----------|-------------|-----|----|-------|-----|------|
| ASA_WSM_1PNPDE20071224_001438_000000672064_00288_30402_9285.N1 | | | | | | SS1 | H/H | 64 | 30402 | 288 | 4.05 |
| ASA_WSM_1PNPDE20071224_001438_000002632064_00288_30402_9356.N1 | | | | | | SS1 | H/H | 64 | 30402 | 288 | 4.05 |
| ASA_WSM_1PNPDE20071224_001647_000001332064_00288_30402_9308.N1 | | | | | | SS1 | H/H | 64 | 30402 | 288 | 4.05 |
| ASA_WSM_1PNPDE20071224_003102_000000672064_00288_30402_9265.N1 | | | | | | SS1 | H/H | 64 | 30402 | 288 | 4.05 |
| ASA_WSM_1PNPDE20071224_024029_000000672064_00290_30404_9445.N1 | | | | | | SS1 | V/V | 64 | 30404 | 290 | 4.05 |
| ASA_WSM_1PNPDE20071224_024029_000001042064_00290_30404_9624.N1 | | | | | | SS1 | V/V | 64 | 30404 | 290 | 4.05 |
| ASA_WSM_1PNPDE20071224_030003_000001842064_00290_30404_9530.N1 | | | | | | SS1 | V/V | 64 | 30404 | 290 | 4.05 |
| ASA_WSM_1PNPDE20071224_034914_000000672064_00290_30404_9539.N1 | | | | | | SS1 | H/H | 64 | 30404 | 290 | 4.05 |
| ASA_WSM_1PNPDE20071224_035333_000001282064_00290_30404_9618.N1 | | | | | | SS1 | H/H | 64 | 30404 | 290 | 4.05 |
| ASA_WSM_1PNPDE20071224_043155_000001842064_00291_30405_9695.N1 | | | | | | SS1 | H/H | 64 | 30405 | 291 | 4.05 |
| ASA_WSM_1PNPDK20071224_062045_000000862064_00292_30406_4750.N1 | | | | | | SS1 | H/H | 64 | 30406 | 292 | 4.05 |
| ASA_WSM_1PNPDE20071224_063053_000000862064_00292_30406_9830.N1 | | | | | | SS1 | V/V | 64 | 30406 | 292 | 4.05 |
| ASA_WSM_1PNPDK20071224_094434_000000852064_00294_30408_4961.N1 | | | | | | SS1 | V/V | 64 | 30408 | 294 | 4.05 |
| ASA_WSM_1PNPDK20071224_094850_000001282064_00294_30408_4963.N1 | | | | | | SS1 | V/V | 64 | 30408 | 294 | 4.05 |
| ASA_WSM_1PNPDE20071224_103821_000002082064_00294_30408_9980.N1 | | | | | | SS1 | H/H | 64 | 30408 | 294 | 4.05 |
| ASA_WSM_1PNPDE20071224_111138_000000672064_00295_30409_9952.N1 | | | | | | SS1 | H/H | 64 | 30409 | 295 | 4.05 |
| ASA_WSM_1PNPDE20071224_111138_000002442064_00295_30409_9993.N1 | | | | | | SS1 | H/H | 64 | 30409 | 295 | 4.05 |
| ASA_WSM_1PNPDE20071224_111346_000001162064_00295_30409_9982.N1 | | | | | | SS1 | H/H | 64 | 30409 | 295 | 4.05 |
| ASA_WSM_1PNPDE20071224_120618_000001402064_00295_30409_9984.N1 | | | | | | SS1 | H/H | 64 | 30409 | 295 | 4.05 |
| ASA_WSM_1PNPDK20071224_143845_000005122064_00297_30411_5359.N1 | | | | | | SS1 | H/H | 64 | 30411 | 297 | 4.05 |
| ASA_WSM_1PNPDK20071224_162121_000002752064_00298_30412_5504.N1 | | | | | | SS1 | H/H | 64 | 30412 | 298 | 4.05 |
| ASA_WSM_1PNPDE20071224_162445_000003062064_00298_30412_0131.N1 | | | | | | SS1 | H/H | 64 | 30412 | 298 | 4.05 |
| ASA_WSM_1PNPDE20071224_162552_000002392064_00298_30412_0087.N1 | | | | | | SS1 | H/H | 64 | 30412 | 298 | 4.05 |
| ASA_WSM_1PNPDK20071224_175657_000001462064_00299_30413_5622.N1 | | | | | | SS1 | H/H | 64 | 30413 | 299 | 4.05 |
| ASA_WSM_1PNPDK20071224_180157_000001642064_00299_30413_5624.N1 | | | | | | SS1 | H/H | 64 | 30413 | 299 | 4.05 |
| ASA_WSM_1PNPDE20071224_180352_000001472064_00299_30413_0089.N1 | | | | | | SS1 | H/H | 64 | 30413 | 299 | 4.05 |
| ASA_WSM_1PNPDE20071224_180548_000002202064_00299_30413_0123.N1 | | | | | | SS1 | H/H | 64 | 30413 | 299 | 4.05 |
| ASA_WSM_1PNPDE20071224_191138_000000672064_00299_30413_0115.N1 | | | | | | SS1 | V/V | 64 | 30413 | 299 | 4.05 |
| ASA_WSM_1PNPDE20071224_191138_000001832064_00299_30413_0147.N1 | | | | | | SS1 | V/V | 64 | 30413 | 299 | 4.05 |
| ASA_WSM_1PNPDE20071224_191346_000000552064_00299_30413_0119.N1 | | | | | | SS1 | V/V | 64 | 30413 | 299 | 4.05 |
| ASA_WSM_1PNPDE20071224_192026_000000182064_00300_30414_0167.N1 | | | | | | SS1 | H/H | 64 | 30414 | 300 | 4.05 |
| ASA_WSM_1PNPDK20071224_193806_000000862064_00300_30414_5863.N1 | | | | | | SS1 | V/V | 64 | 30414 | 300 | 4.05 |
| ASA_WSM_1PNPDK20071224_193806_000000862064_00300_30414_5867.N1 | | | | | | SS1 | V/V | 64 | 30414 | 300 | 4.05 |
| ASA_WSM_1PNPDK20071224_194145_000001282064_00300_30414_5865.N1 | | | | | | SS1 | H/H | 64 | 30414 | 300 | 4.05 |
| ASA_WSM_1PNPDK20071224_194145_000001282064_00300_30414_5875.N1 | | | | | | SS1 | H/H | 64 | 30414 | 300 | 4.05 |
| ASA_WSM_1PNPDE20071224_202250_000001462064_00300_30414_0196.N1 | | | | | | SS1 | H/H | 64 | 30414 | 300 | 4.05 |
| ASA_WSM_1PNPDE20071224_204804_000001512064_00300_30414_0194.N1 | | | | | | SS1 | V/V | 64 | 30414 | 300 | 4.05 |
| ASA_WSM_1PNPDK20071224_211134_000001152064_00301_30415_5901.N1 | | | | | | SS1 | V/V | 64 | 30415 | 301 | 4.05 |
| ASA_WSM_1PNPDK20071224_211352_000002202064_00301_30415_5905.N1 | | | | | | SS1 | V/V | 64 | 30415 | 301 | 4.05 |
| ASA_WSM_1PNPDK20071224_212126_000001462064_00301_30415_5903.N1 | | | | | | SS1 | H/H | 64 | 30415 | 301 | 4.05 |
| ASA_WSM_1PNPDE20071224_212752_000000672064_00301_30415_0306.N1 | | | | | | SS1 | H/H | 64 | 30415 | 301 | 4.05 |
| ASA_WSM_1PNPDE20071224_213000_000000552064_00301_30415_0310.N1 | | | | | | SS1 | H/H | 64 | 30415 | 301 | 4.05 |
| ASA_WSM_1PNPDE20071224_221939_000000672064_00301_30415_0212.N1 | | | | | | SS1 | H/H | 64 | 30415 | 301 | 4.05 |
| ASA_WSM_1PNPDK20071224_225543_000004522064_00302_30416_5923.N1 | | | | | | SS1 | H/H | 64 | 30416 | 302 | 4.05 |
| ASA_WSM_1PNPDE20071224_230126_000001832064_00302_30416_0506.N1 | | | | | | SS1 | H/H | 64 | 30416 | 302 | 4.05 |
| ASA_WSM_1PNPDE20071224_230543_000000852064_00302_30416_0497.N1 | | | | | | SS1 | H/H | 64 | 30416 | 302 | 4.05 |

| Filename | Beam | Pol | CycleNumber | absOrbit | relOrbit | procVersion | | | | | |
|--|------|-----|-------------|----------|----------|-------------|-----|----|-------|-----|------|
| ASA_WVS_1PNPDE20071223_234720_000009142064_00288_30402_9183.N1 | | | | | | IS2 | V/V | 64 | 30402 | 288 | 4.05 |
| ASA_WVS_1PNPDE20071224_003453_000003592064_00288_30402_9190.N1 | | | | | | IS2 | V/V | 64 | 30402 | 288 | 4.05 |
| ASA_WVS_1PNPDE20071224_003953_000004642064_00288_30402_9319.N1 | | | | | | IS2 | V/V | 64 | 30402 | 288 | 4.05 |
| ASA_WVS_1PNPDE20071224_003453_000003592064_00288_30402_9190.N1 | | | | | | IS1 | V/V | 64 | 30402 | 288 | 4.05 |
| ASA_WVS_1PNPDE20071224_005111_000009592064_00288_30402_9324.N1 | | | | | | IS2 | V/V | 64 | 30402 | 288 | 4.05 |
| ASA_WVS_1PNPDE20071224_013244_000006752064_00289_30403_9327.N1 | | | | | | IS2 | V/V | 64 | 30403 | 289 | 4.05 |
| ASA_WVS_1PNPDE20071224_014522_000001192064_00289_30403_9330.N1 | | | | | | IS2 | V/V | 64 | 30403 | 289 | 4.05 |
| ASA_WVS_1PNPDE20071224_015305_000003452064_00289_30403_9339.N1 | | | | | | IS2 | V/V | 64 | 30403 | 289 | 4.05 |
| ASA_WVS_1PNPDE20071224_021528_00000442064_00289_30403_9342.N1 | | | | | | IS2 | V/V | 64 | 30403 | 289 | 4.05 |
| ASA_WVS_1PNPDE20071224_021528_000003752064_00289_30403_9437.N1 | | | | | | IS2 | V/V | 64 | 30403 | 289 | 4.05 |
| ASA_WVS_1PNPDE20071224_021528_00000442064_00289_30403_9342.N1 | | | | | | IS1 | V/V | 64 | 30403 | 289 | 4.05 |
| ASA_WVS_1PNPDE20071224_023538_000002392064_00290_30404_9455.N1 | | | | | | IS2 | V/V | 64 | 30404 | 290 | 4.05 |
| ASA_WVS_1PNPDE20071224_031908_00000892064_00290_30404_9452.N1 | | | | | | IS2 | V/V | 64 | 30404 | 290 | 4.05 |
| ASA_WVS_1PNPDE20071224_033146_000002852064_00290_30404_9554.N1 | | | | | | IS2 | V/V | 64 | 30404 | 290 | 4.05 |
| ASA_WVS_1PNPDE20071224_040031_000009442064_00290_30404_9561.N1 | | | | | | IS2 | V/V | 64 | 30404 | 290 | 4.05 |
| ASA_WVS_1PNPDE20071224_041829_00000742064_00291_30405_9614.N1 | | | | | | IS2 | V/V | 64 | 30405 | 291 | 4.05 |
| ASA_WVS_1PNPDE20071224_045958_000008842064_00291_30405_9648.N1 | | | | | | IS2 | V/V | 64 | 30405 | 291 | 4.05 |
| ASA_WVS_1PNPDE20071224_051428_000003302064_00291_30405_9712.N1 | | | | | | IS2 | V/V | 64 | 30405 | 291 | 4.05 |
| ASA_WVS_1PNPDE20071224_053640_000015442064_00291_30405_9753.N1 | | | | | | IS2 | V/V | 64 | 30405 | 291 | 4.05 |
| ASA_WVS_1PNPDE20071224_064411_000006592064_00292_30406_9756.N1 | | | | | | IS2 | V/V | 64 | 30406 | 292 | 4.05 |
| ASA_WVS_1PNPDK20071224_065455_000003302064_00292_30406_4761.N1 | | | | | | IS2 | V/V | 64 | 30406 | 292 | 4.05 |
| ASA_WVS_1PNPDK20071224_071716_000019642064_00292_30406_4766.N1 | | | | | | IS2 | V/V | 64 | 30406 | 292 | 4.05 |
| ASA_WVS_1PNPDK20071224_083228_000005252064_00293_30407_4841.N1 | | | | | | IS2 | V/V | 64 | 30407 | 293 | 4.05 |
| ASA_WVS_1PNPDK20071224_085752_000020242064_00293_30407_4857.N1 | | | | | | IS2 | V/V | 64 | 30407 | 293 | 4.05 |
| ASA_WVS_1PNPDK20071224_100415_000010492064_00294_30408_4975.N1 | | | | | | IS2 | V/V | 64 | 30408 | 294 | 4.05 |
| ASA_WVS_1PNPDK20071224_104146_000016492064_00294_30408_4982.N1 | | | | | | IS2 | V/V | 64 | 30408 | 294 | 4.05 |
| ASA_WVS_1PNPDK20071224_112754_000007192064_00295_30409_5085.N1 | | | | | | IS2 | V/V | 64 | 30409 | 295 | 4.05 |
| ASA_WVS_1PNPDK20071224_114135_000012442064_00295_30409_5095.N1 | | | | | | IS2 | V/V | 64 | 30409 | 295 | 4.05 |
| ASA_WVS_1PNPDK20071224_121904_000004052064_00295_30409_5090.N1 | | | | | | IS2 | V/V | 64 | 30409 | 295 | 4.05 |
| ASA_WVS_1PNPDK20071224_123037_000010212064_00295_30409_5107.N1 | | | | | | IS2 | V/V | 64 | 30409 | 295 | 4.05 |
| ASA_WVS_1PNPDK20071224_130946_000008692064_00296_30410_5225.N1 | | | | | | IS2 | V/V | 64 | 30410 | 296 | 4.05 |
| ASA_WVS_1PNPDK20071224_135940_000002552064_00296_30410_5228.N1 | | | | | | IS2 | V/V | 64 | 30410 | 296 | 4.05 |
| ASA_WVS_1PNPDK20071224_141400_000004492064_00296_30410_5248.N1 | | | | | | IS2 | V/V | 64 | 30410 | 296 | 4.05 |
| ASA_WVS_1PNPDK20071224_145554_000005842064_00297_30411_5364.N1 | | | | | | IS2 | V/V | 64 | 30411 | 297 | 4.05 |
| ASA_WVS_1PNPDK20071224_150903_000008692064_00297_30411_5371.N1 | | | | | | IS2 | V/V | 64 | 30411 | 297 | 4.05 |
| ASA_WVS_1PNPDK20071224_154016_000006752064_00297_30411_5424.N1 | | | | | | IS2 | V/V | 64 | 30411 | 297 | 4.05 |
| ASA_WVS_1PNPDK20071224_155506_000004342064_00297_30411_5434.N1 | | | | | | IS2 | V/V | 64 | 30411 | 297 | 4.05 |
| ASA_WVS_1PNPDK20071224_164302_000012592064_00298_30412_5511.N1 | | | | | | IS2 | V/V | 64 | 30412 | 298 | 4.05 |
| ASA_WVS_1PNPDK20071224_172052_000013942064_00298_30412_5524.N1 | | | | | | IS2 | V/V | 64 | 30412 | 298 | 4.05 |
| ASA_WVS_1PNPDK20071224_181844_000015592064_00299_30413_5667.N1 | | | | | | IS2 | V/V | 64 | 30413 | 299 | 4.05 |
| ASA_WVS_1PNPDK20071224_181844_000015592064_00299_30413_5759.N1 | | | | | | IS2 | V/V | 64 | 30413 | 299 | 4.05 |
| ASA_WVS_1PNPDK20071224_190128_00000602064_00299_30413_5660.N1 | | | | | | IS2 | V/V | 64 | 30413 | 299 | 4.05 |
| ASA_WVS_1PNPDK20071224_190128_00000602064_00299_30413_5744.N1 | | | | | | IS2 | V/V | 64 | 30413 | 299 | 4.05 |
| ASA_WVS_1PNPDK20071224_190500_000003452064_00299_30413_5652.N1 | | | | | | IS2 | V/V | 64 | 30413 | 299 | 4.05 |
| ASA_WVS_1PNPDK20071224_190500_000003452064_00299_30413_5747.N1 | | | | | | IS2 | V/V | 64 | 30413 | 299 | 4.05 |
| ASA_WVS_1PNPDK20071224_191459_000001642064_00299_30413_5655.N1 | | | | | | IS2 | V/V | 64 | 30413 | 299 | 4.05 |
| ASA_WVS_1PNPDK20071224_191459_000001642064_00299_30413_5765.N1 | | | | | | IS2 | V/V | 64 | 30413 | 299 | 4.05 |
| ASA_WVS_1PNPDE20071224_204504_00000602064_00300_30414_0207.N1 | | | | | | IS2 | V/V | 64 | 30414 | 300 | 4.05 |
| ASA_WVS_1PNPDE20071224_213252_000014992064_00301_30415_0210.N1 | | | | | | IS2 | V/V | 64 | 30415 | 301 | 4.05 |
| ASA_WVS_1PNPDE20071224_215946_000003602064_00301_30415_0219.N1 | | | | | | IS2 | V/V | 64 | 30415 | 301 | 4.05 |
| ASA_WVS_1PNPDE20071224_222240_000004052064_00301_30415_0224.N1 | | | | | | IS2 | V/V | 64 | 30415 | 301 | 4.05 |
| ASA_WVS_1PNPDE20071224_222840_000006892064_00301_30415_0357.N1 | | | | | | IS2 | V/V | 64 | 30415 | 301 | 4.05 |
| ASA_WVS_1PNPDE20071224_224819_000003892064_00302_30416_0364.N1 | | | | | | IS2 | V/V | 64 | 30416 | 302 | 4.05 |
| ASA_WVS_1PNPDE20071224_231321_000013042064_00302_30416_0371.N1 | | | | | | IS2 | V/V | 64 | 30416 | 302 | 4.05 |
| ASA_WVS_1PNPDE20071224_234118_000003152064_00302_30416_0376.N1 | | | | | | IS2 | V/V | 64 | 30416 | 302 | 4.05 |

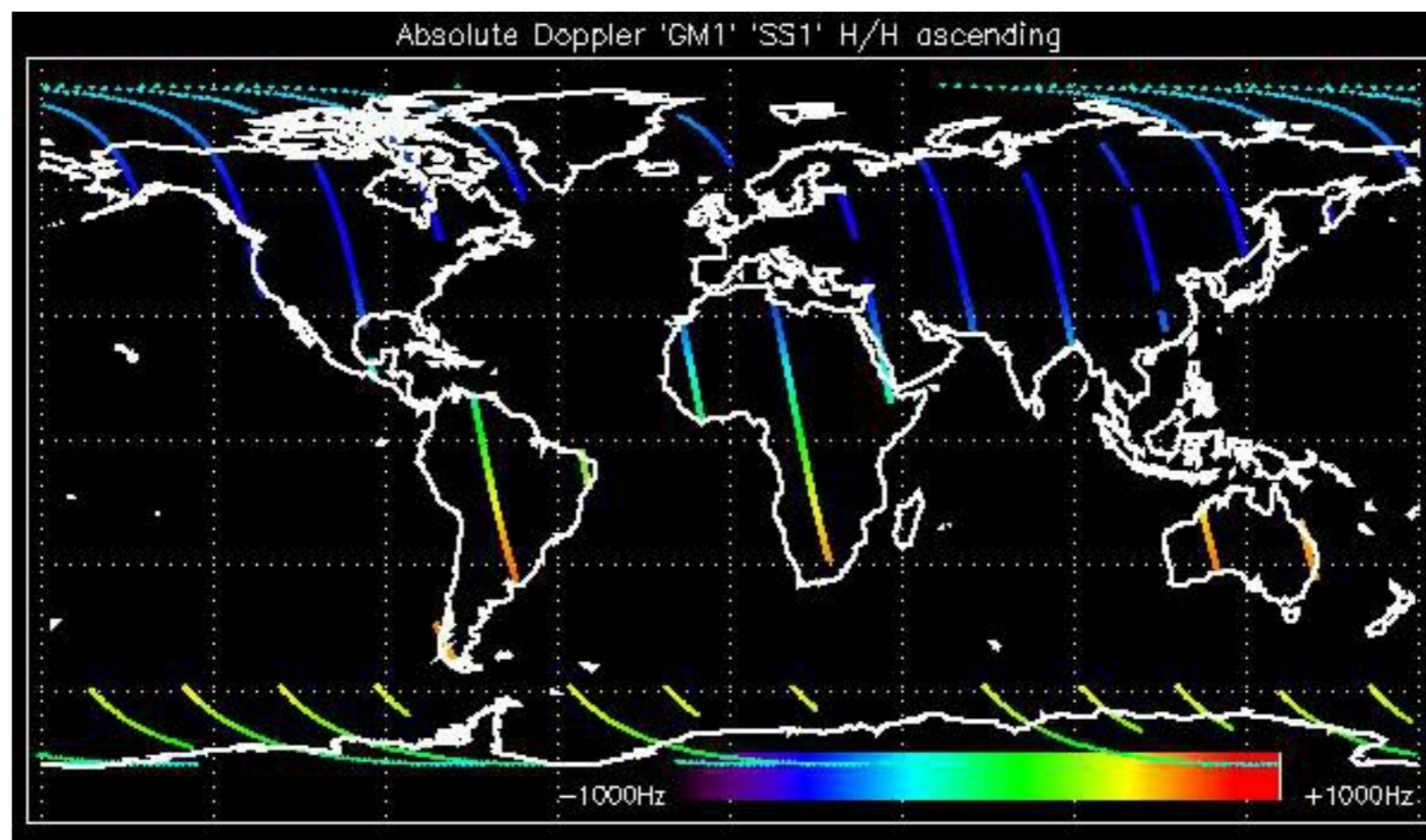

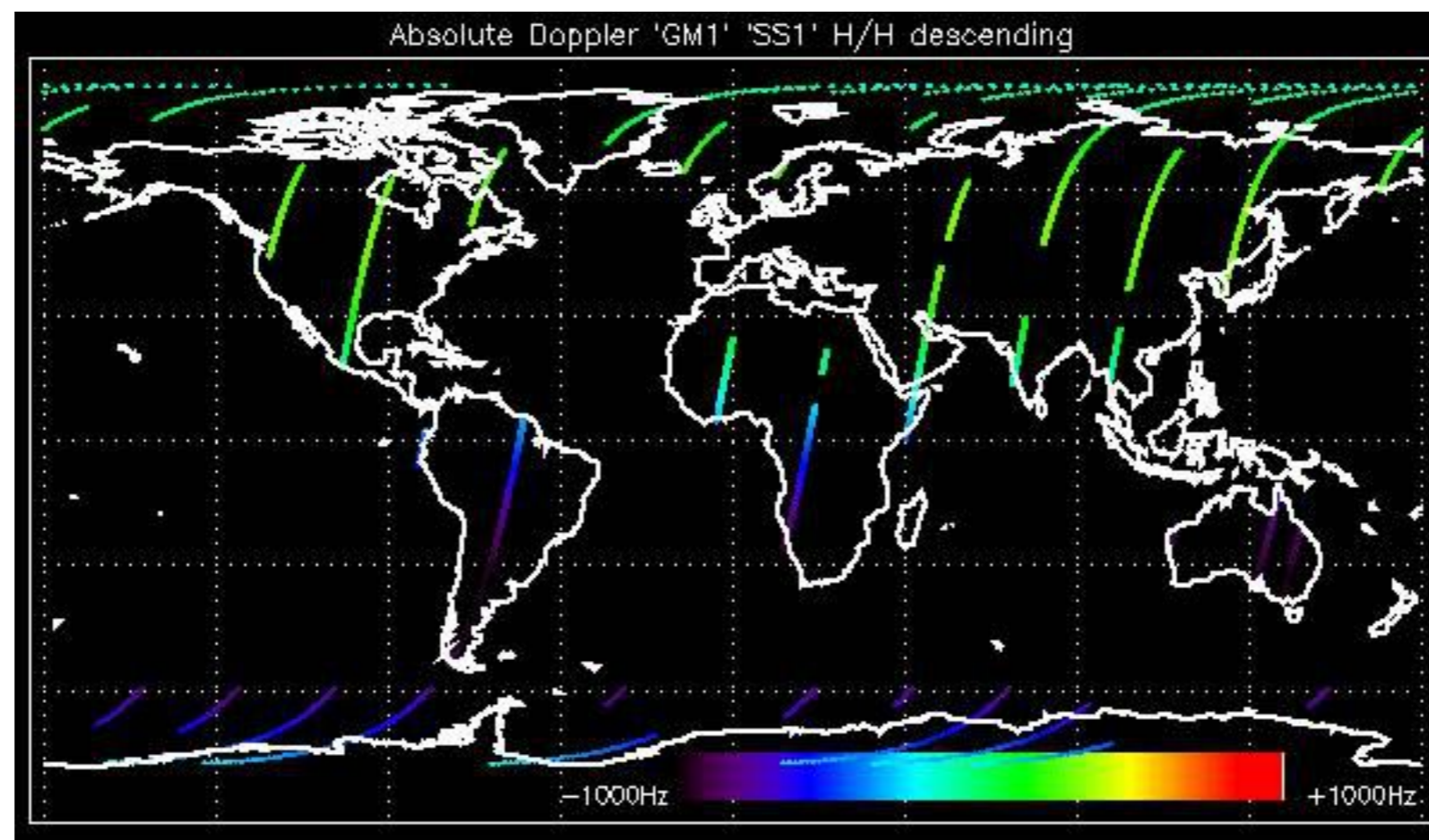

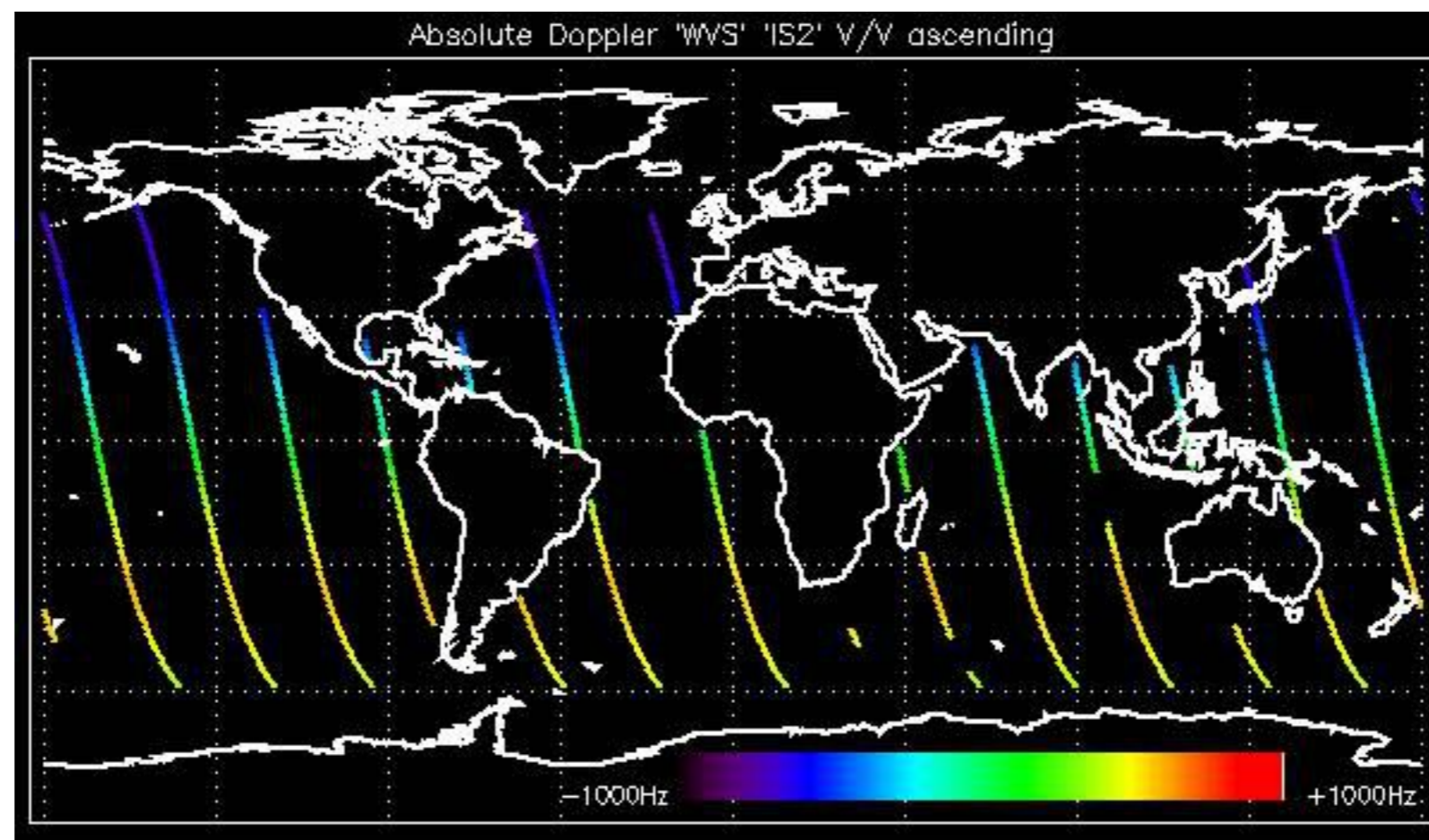

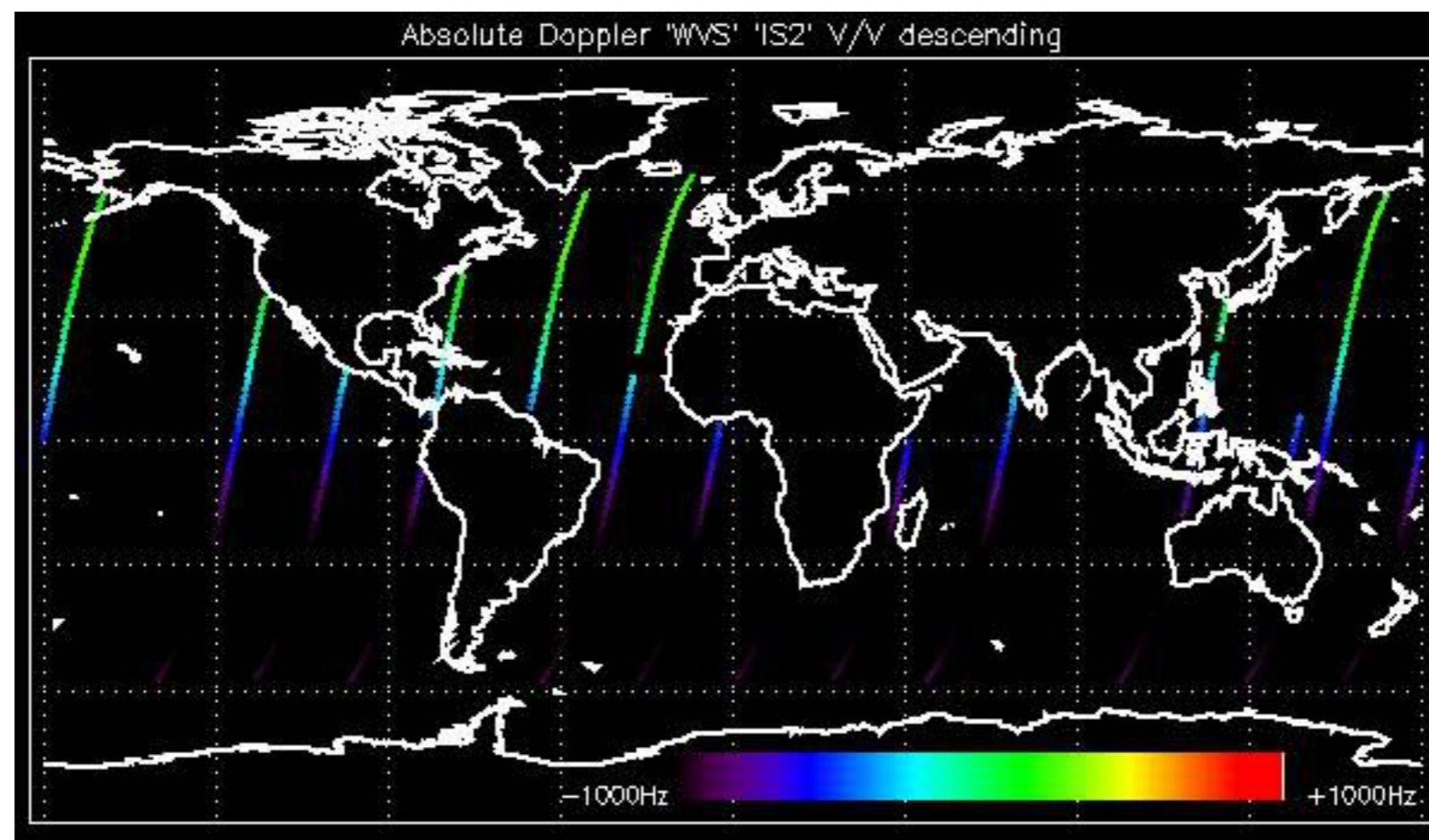

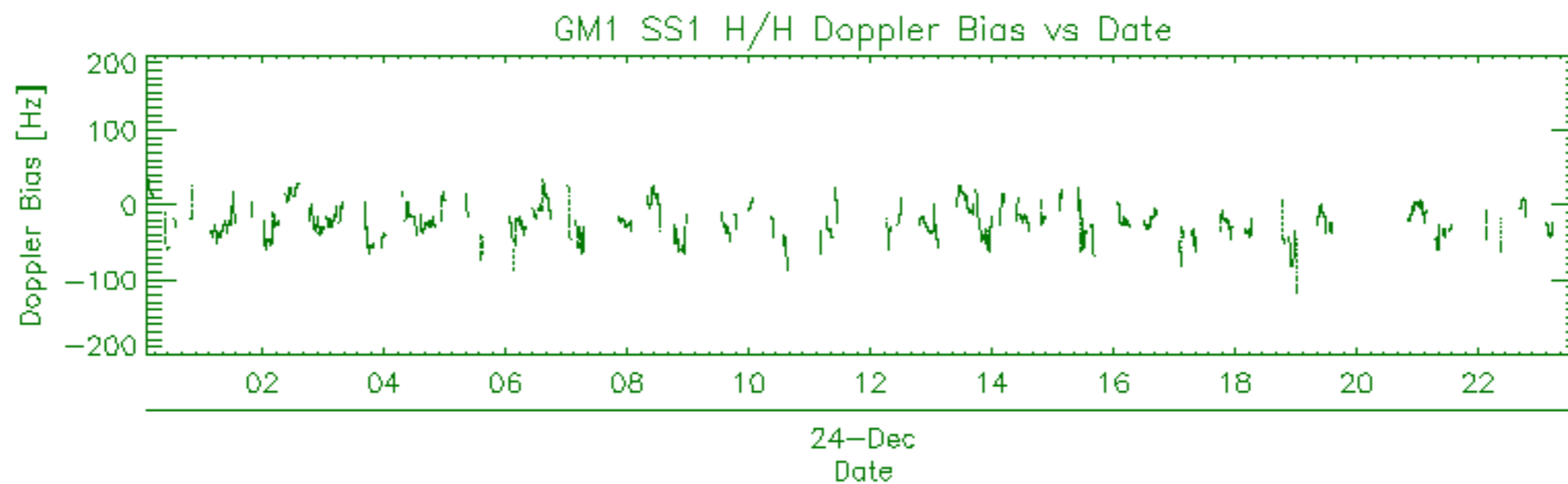
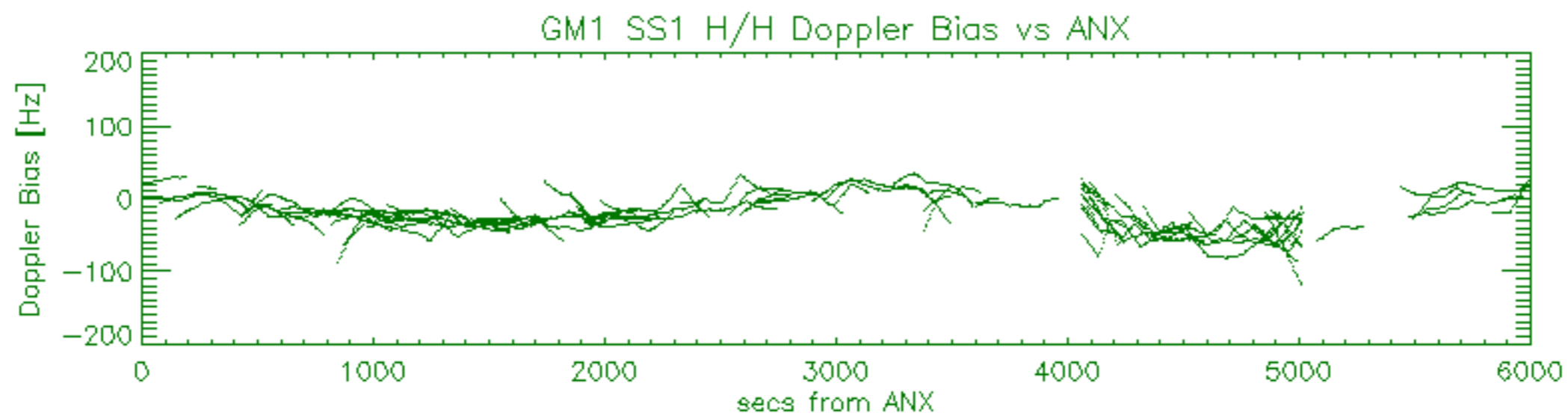
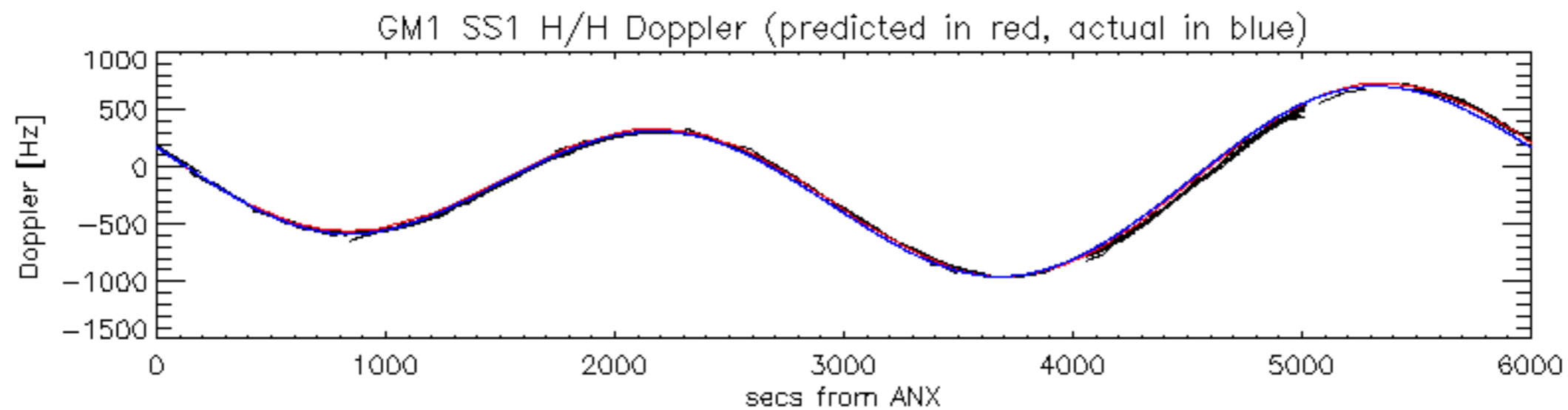

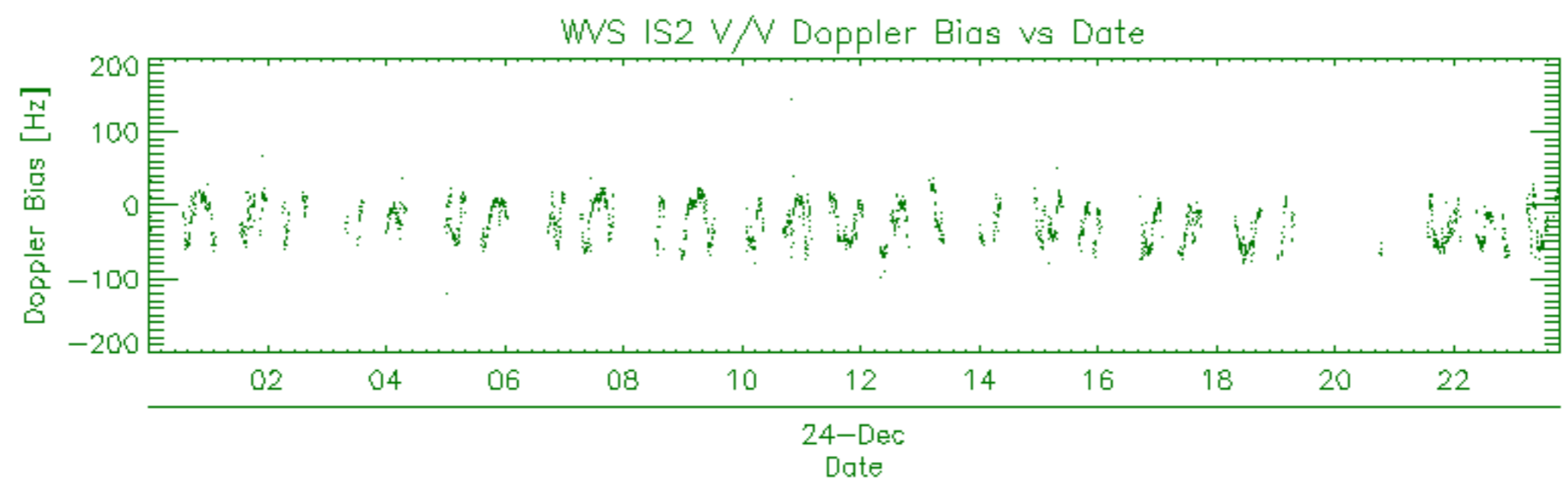
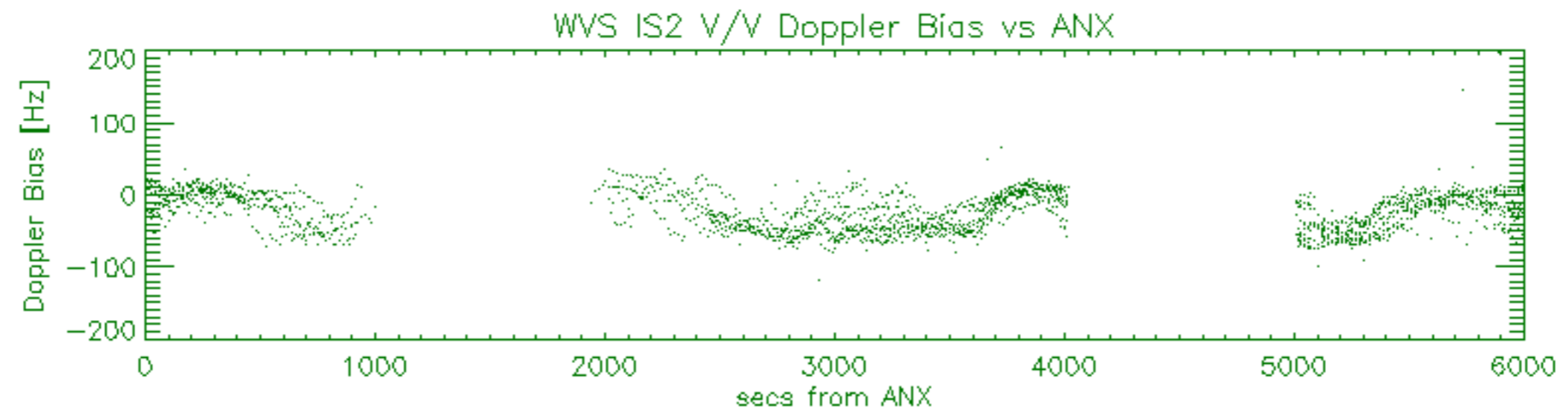
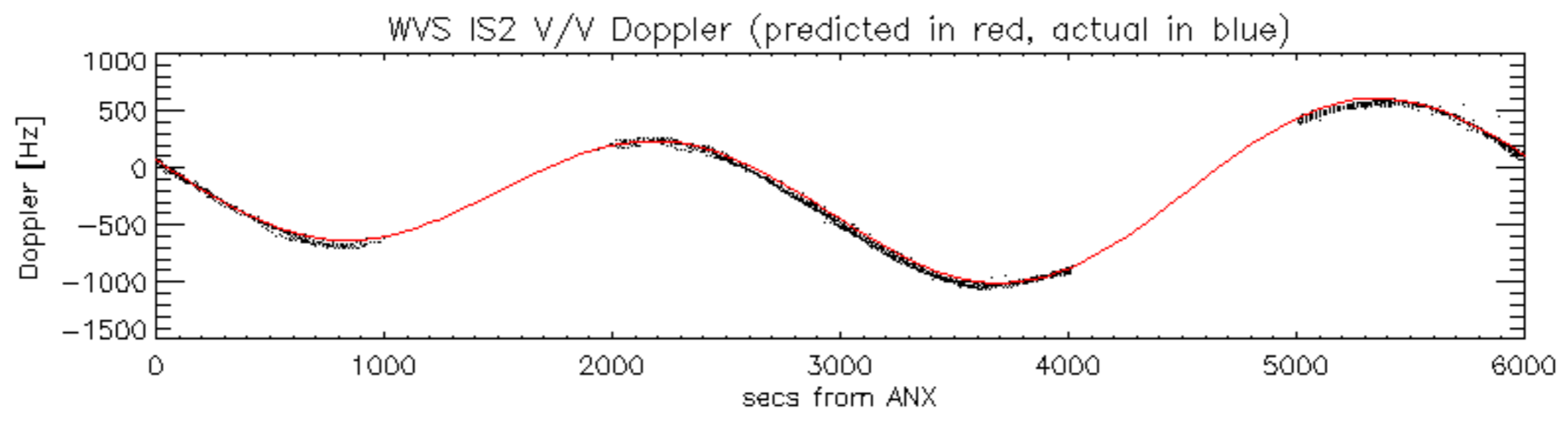

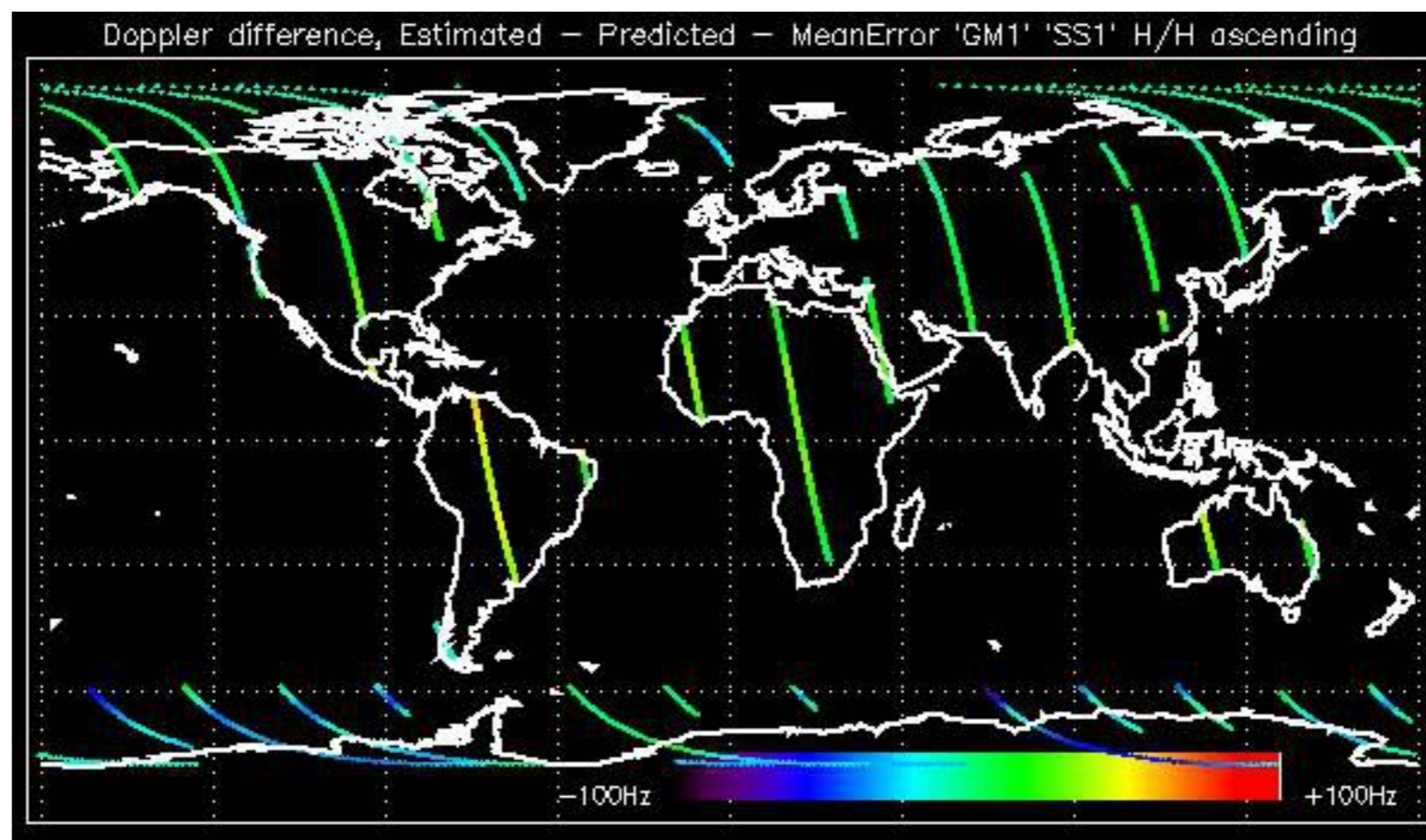

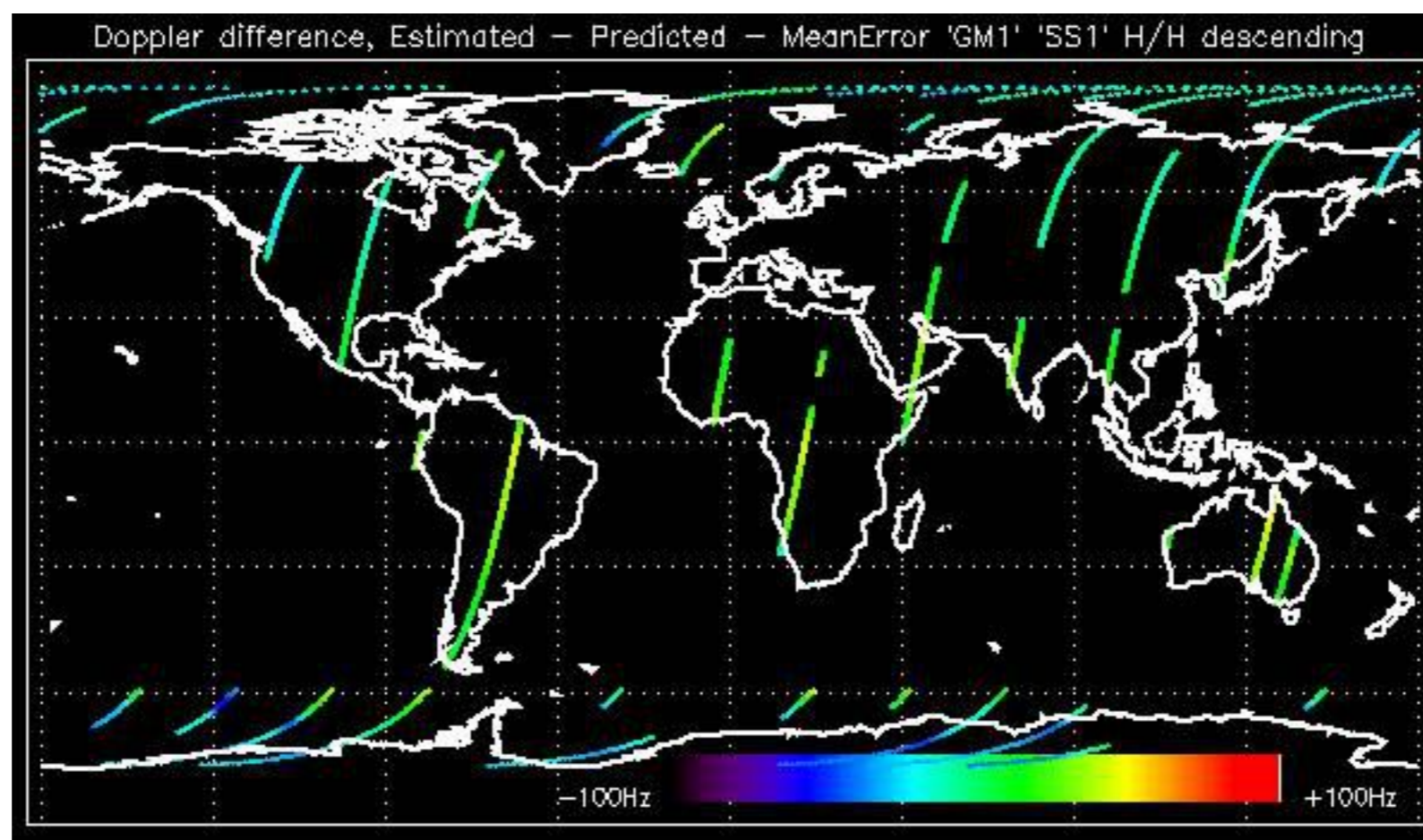

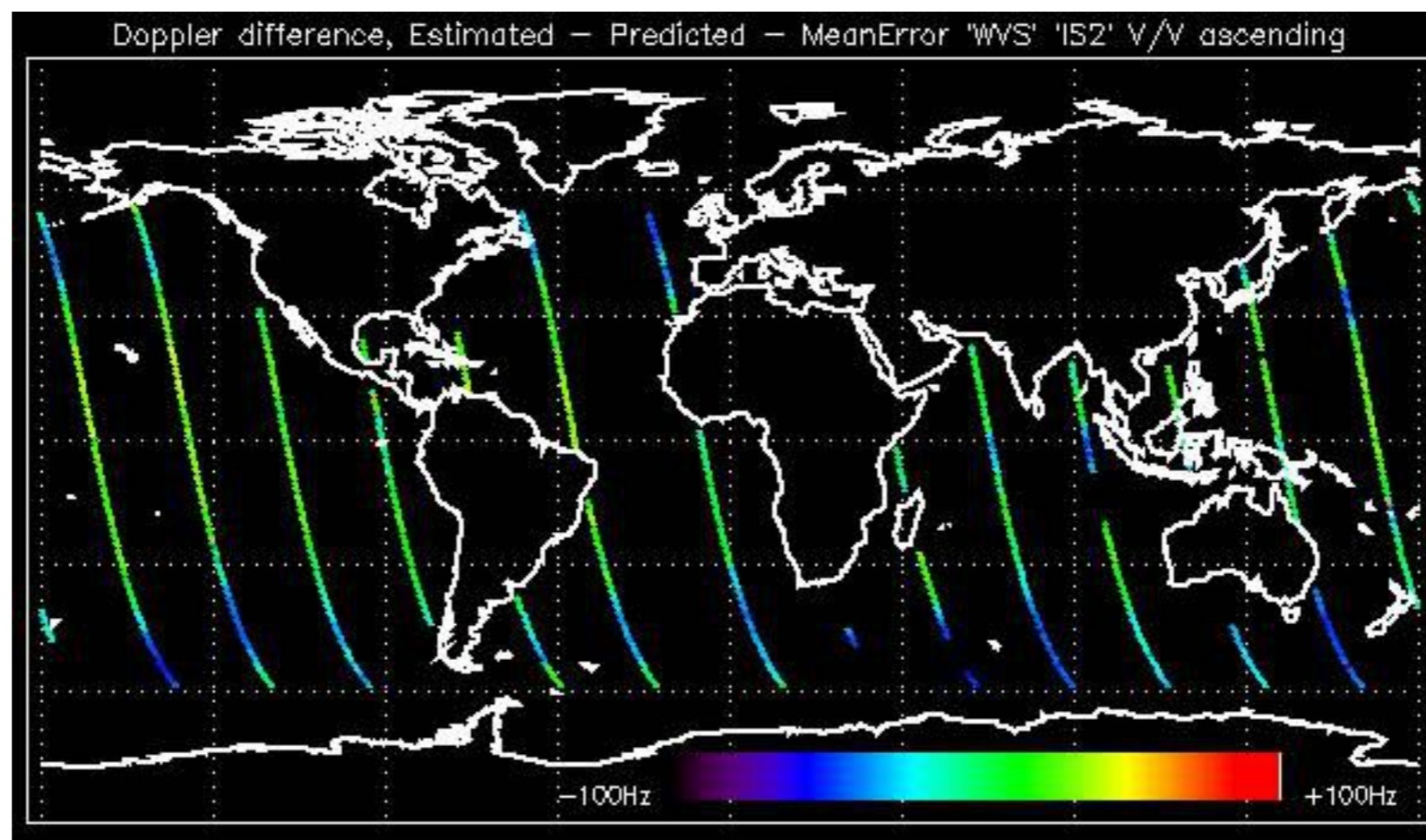

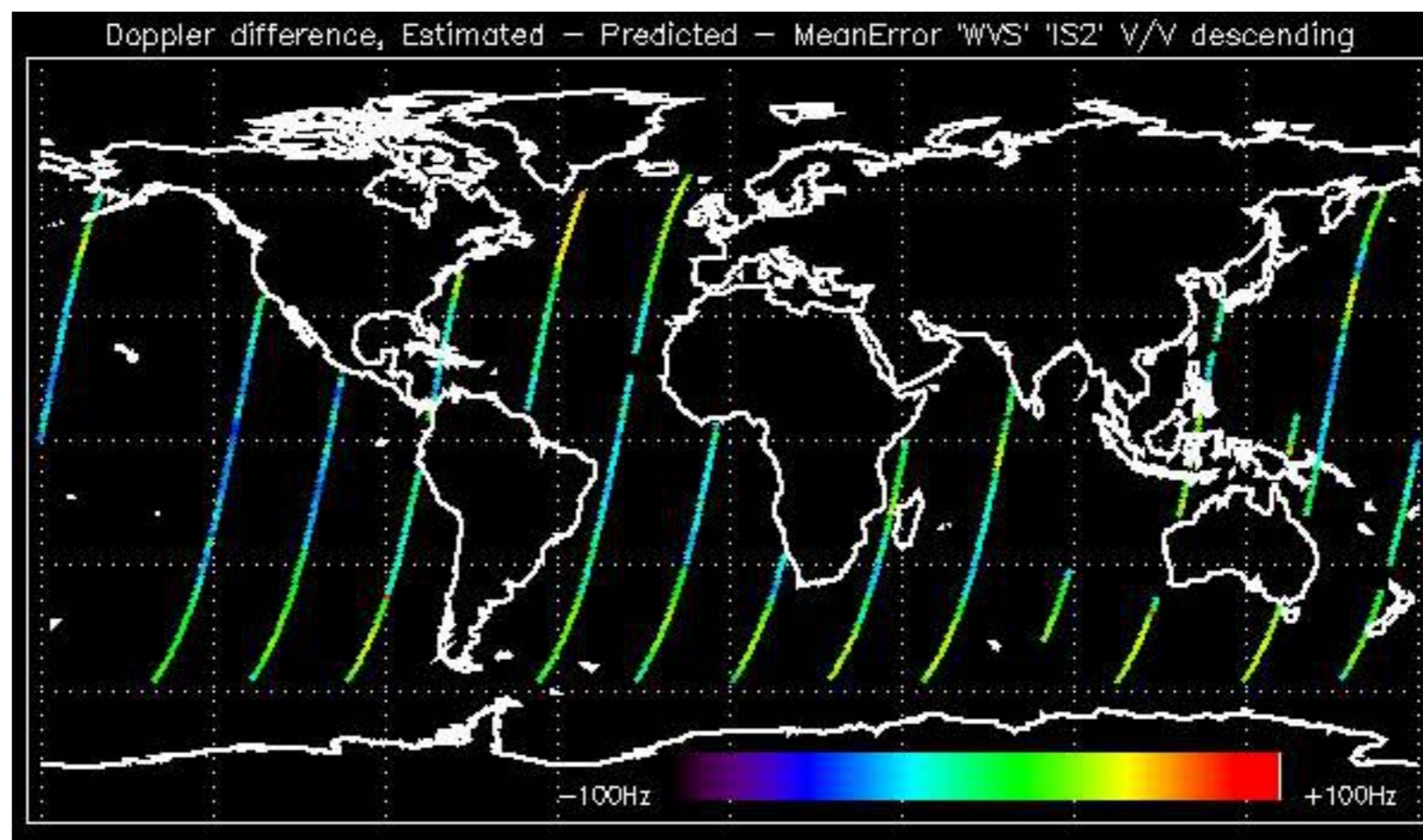

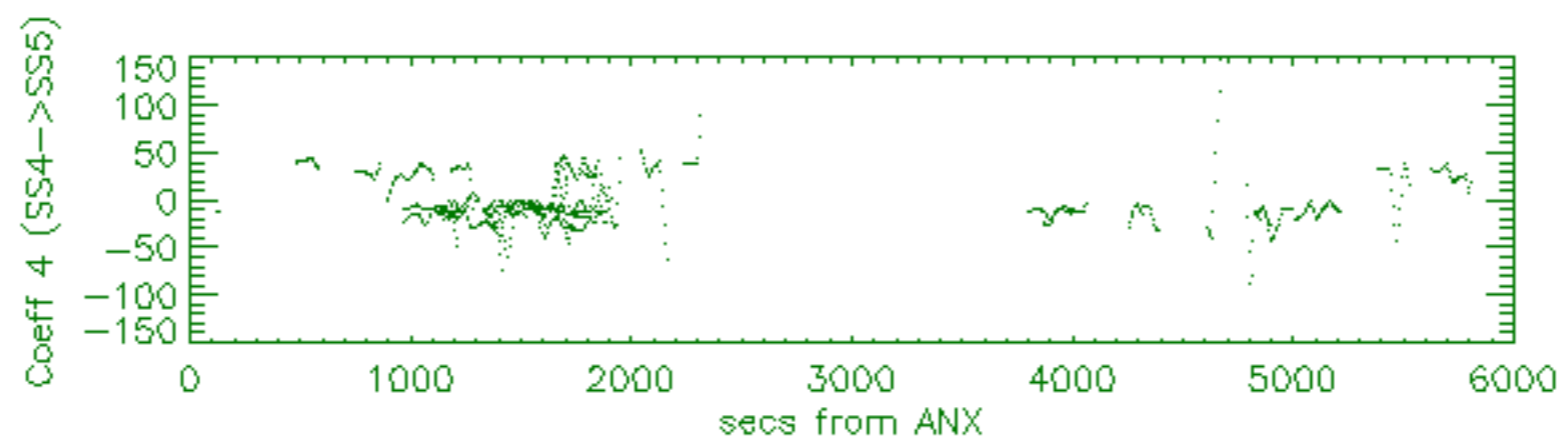
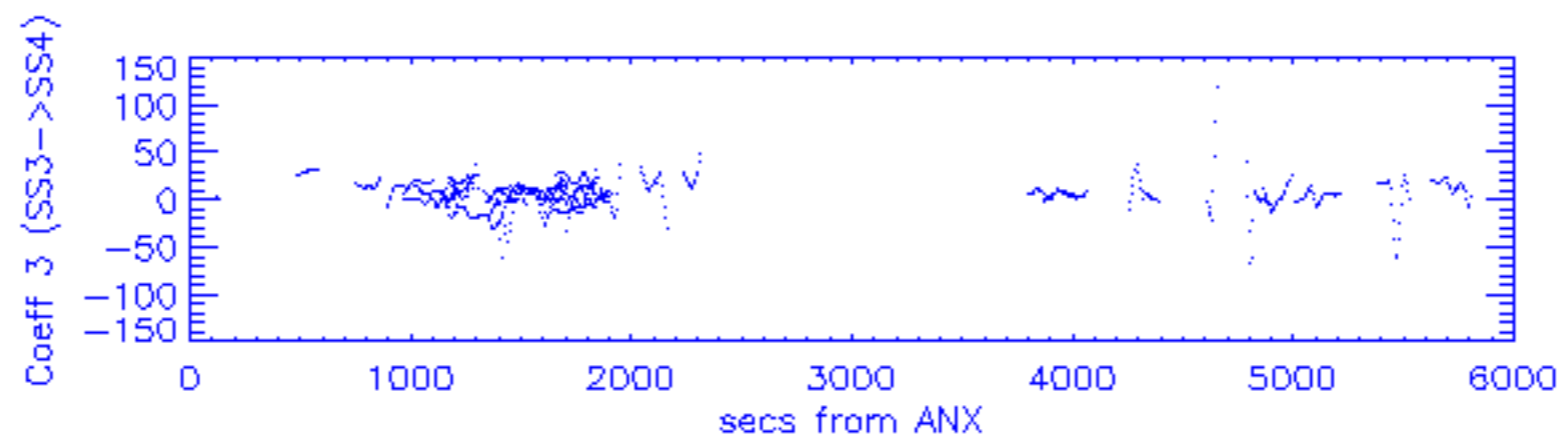
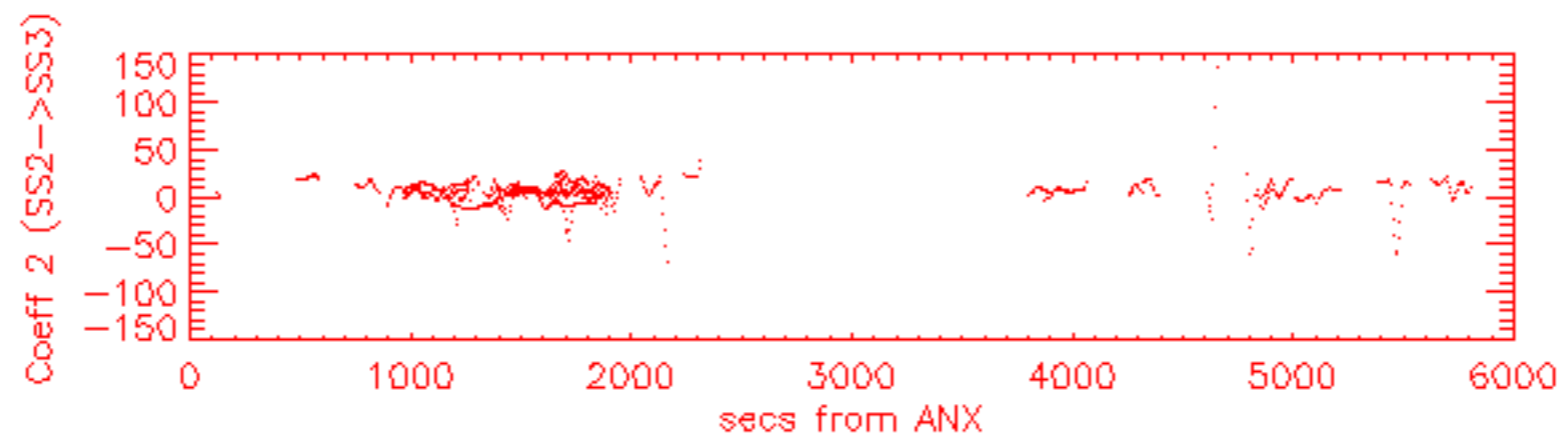
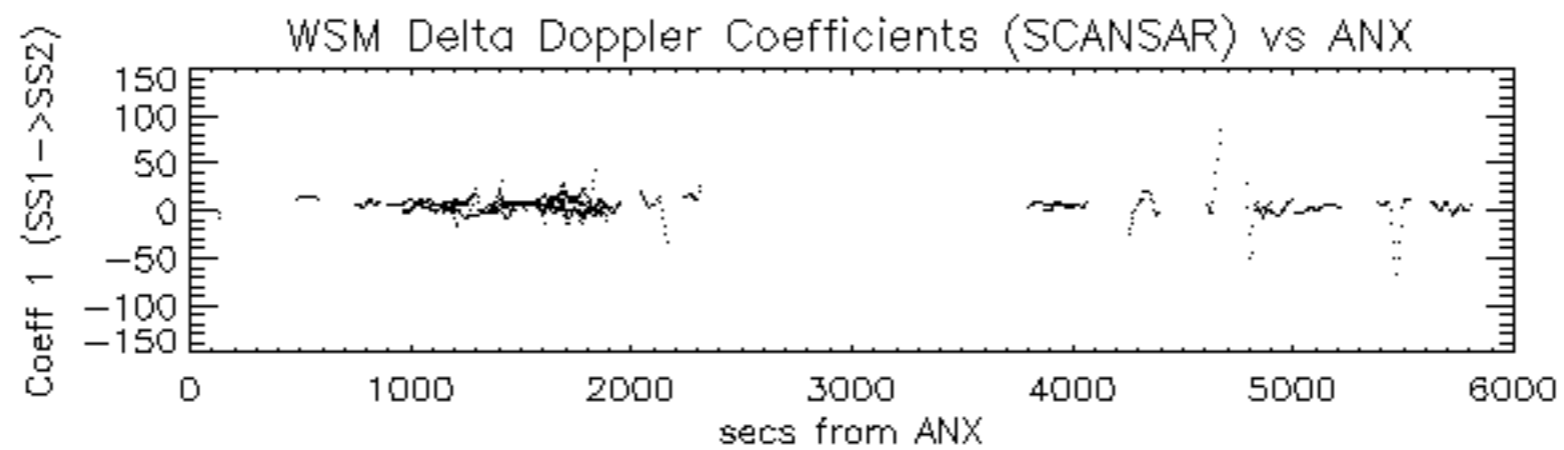

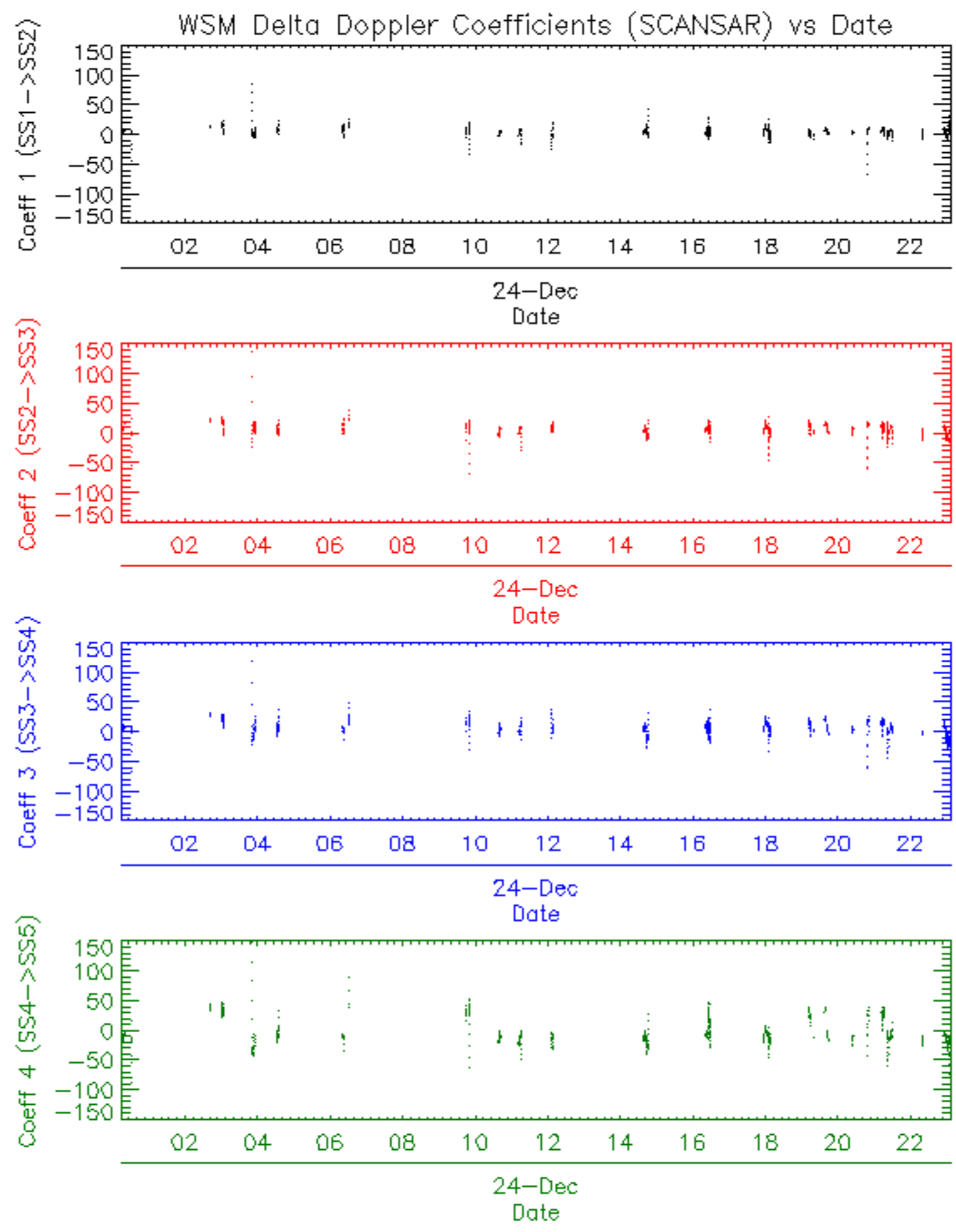

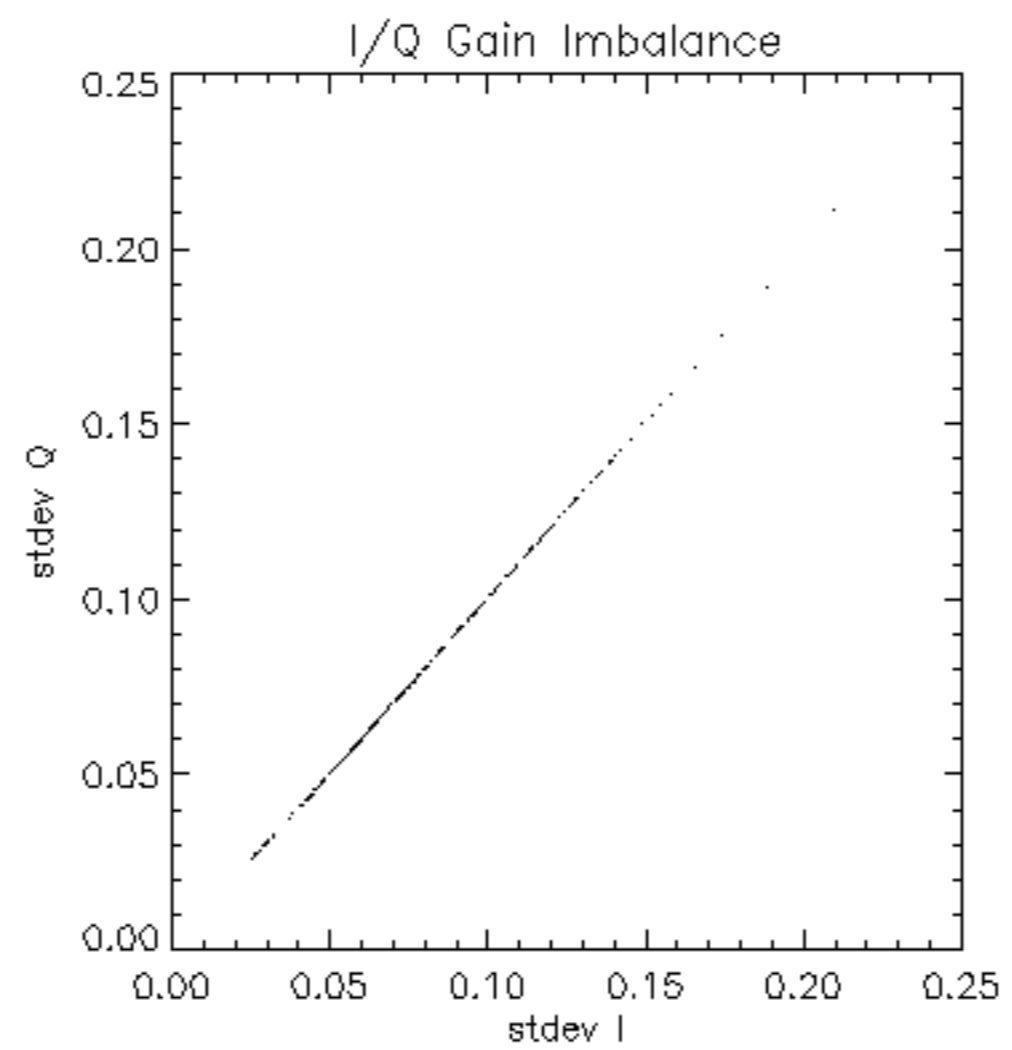

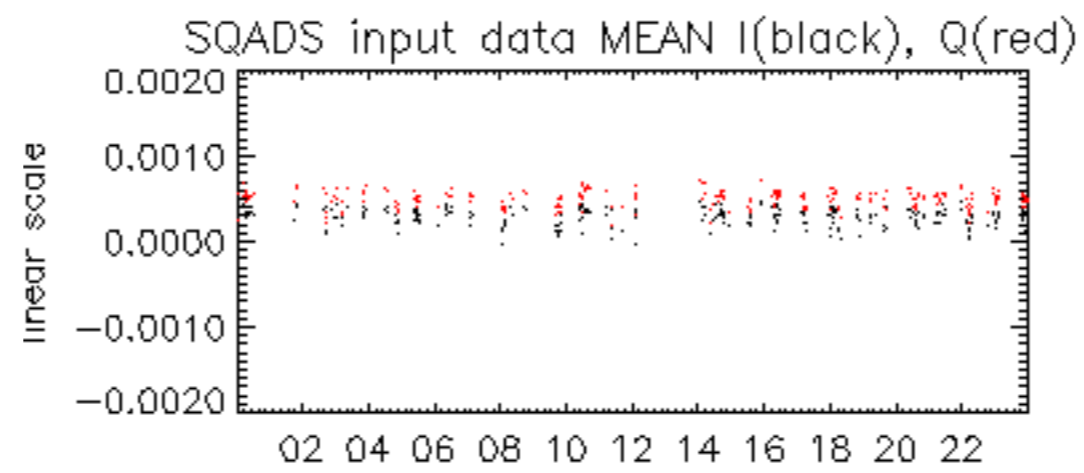

24-Dec

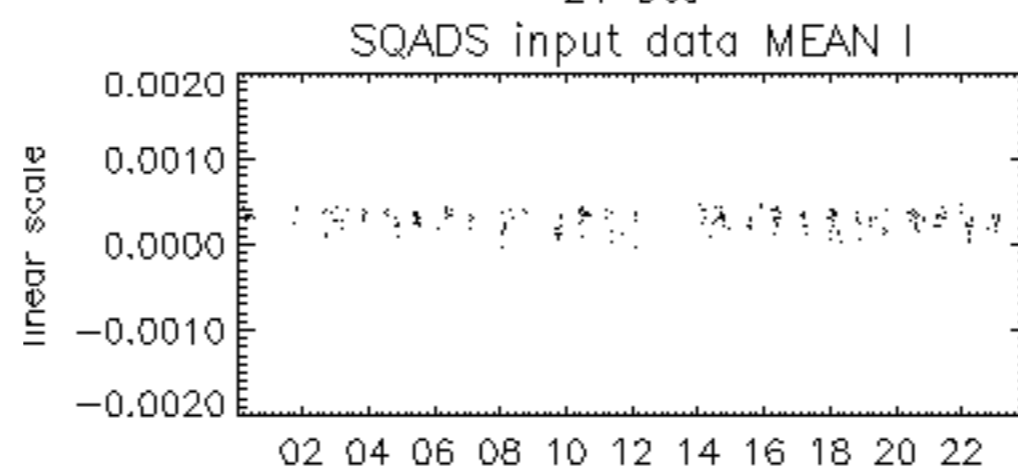

24-Dec

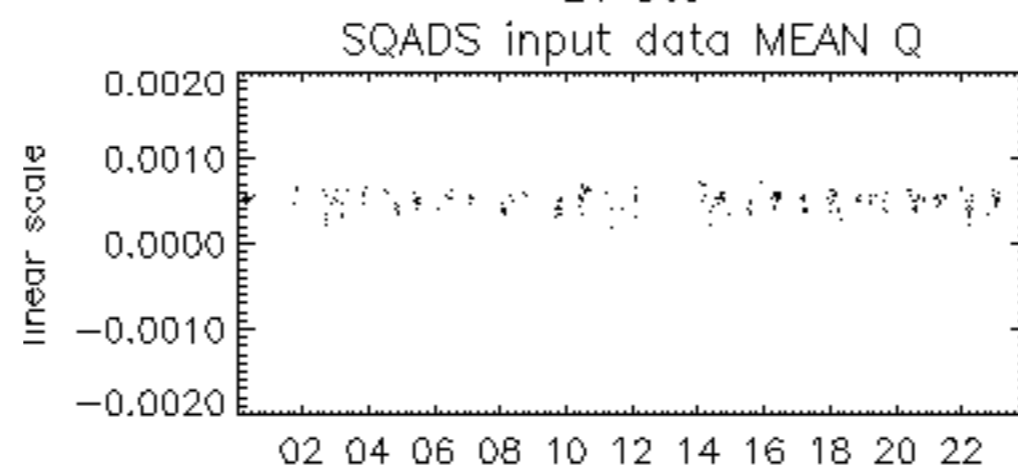

24-Dec

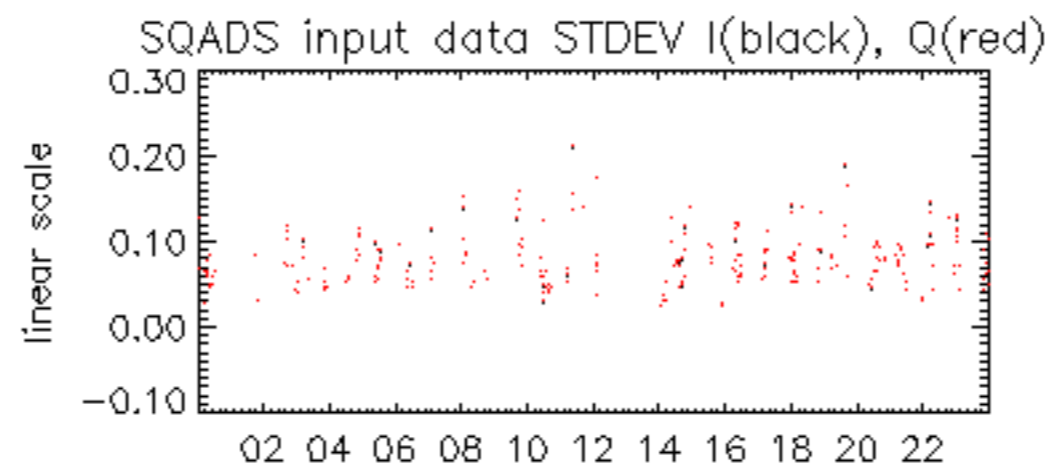

24-Dec

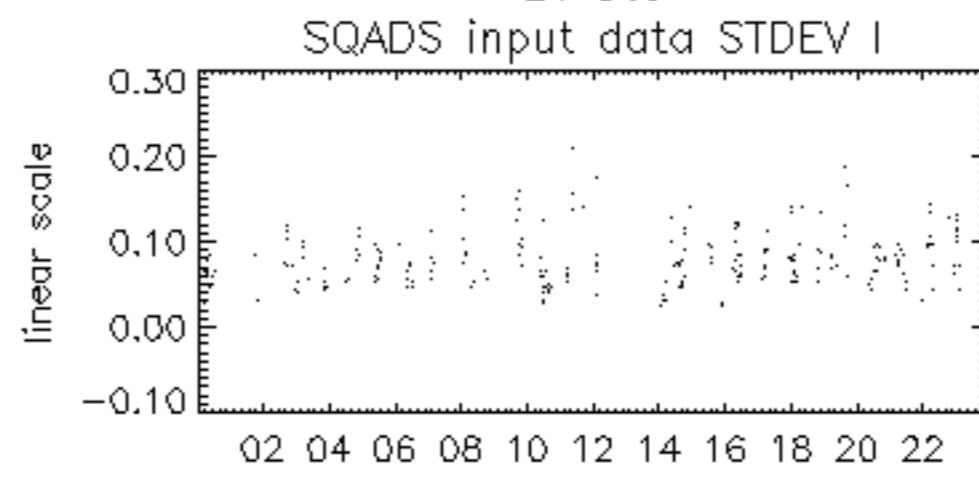

24-Dec

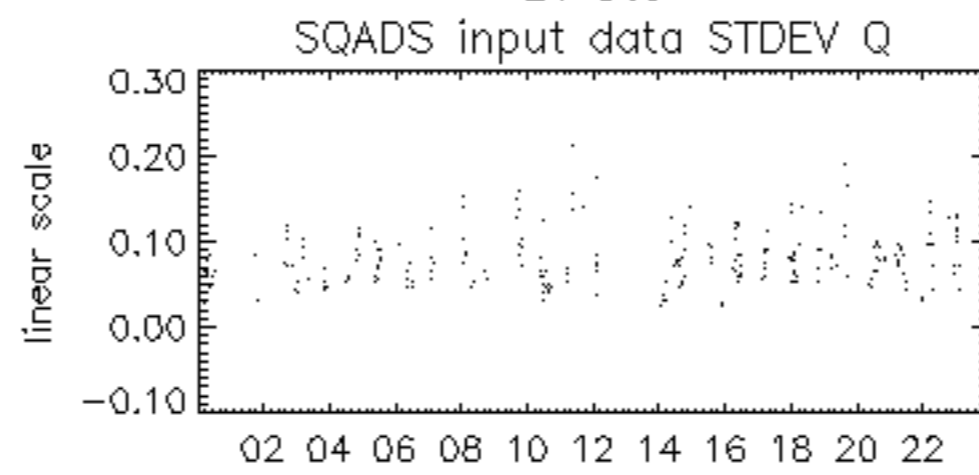

24-Dec

