



ASAR Daily Report



Analysis from 02-DEC-2007 00:00:00 to 02-DEC-2007 23:59:59. Page generated on 03-DEC-2007 07:52:28.
View log file: ASAR_Daily_Report_20071203_0730.log. For any anomalies please contact msantuari@serco.it, mtranfaglia@serco.it, gscarpino@serco.it.

This report is automatically generated every day, every 2 hours. No comments are provided on the results.

SUMMARY

1. DATA SUMMARY
 - 1.1 Summary tables
 - 1.2 Lists of products used
2. AUXILIARY FILES ANALYSIS
 - 2.1 IECF operational ADFs list
 - 2.2 Products with wrong ADFs
3. MODULE STEPPING PRODUCTS ANALYSIS
 - 3.1 V/V polarisation
 - 3.2 H/H polarisation
4. CALIBRATION PULSES ANALYSIS
 - 4.1 Analysis for WVS IS2 V/V
 - 4.1.1 Temporal Evolution Analysis for WVS IS2 V/V
 - 4.1.2 All Rows Analysis for WVS IS2 V/V
 - 4.2 Analysis for GM1 SS3 H/H
 - 4.2.1 Temporal Evolution Analysis for GM1 SS3 H/H
 - 4.2.2 All Rows Analysis for GM1 SS3 H/H
5. DOPPLER ANALYSIS
 - 5.1 Analysis for WVS IS2 V/V
 - 5.1.1 Doppler MAP Analysis for WVS IS2 V/V
 - 5.1.2 Doppler ANX Analysis for WVS IS2 V/V
 - 5.2 Analysis for GM1 SS1 H/H
 - 5.2.1 Doppler MAP Analysis for GM1 SS1 H/H
 - 5.2.2 Doppler ANX Analysis for GM1 SS1 H/H
 - 5.3 Doppler JUMPS Analysis for WSM
6. CHIRP ANALYSIS
 - 6.1 Analysis for WSM SS1 H/H
 - 6.1.1 ScaleFactor
 - 6.2 Analysis for WSM SS1 V/V
 - 6.2.1 ScaleFactor
7. RAW DATA ANALYSIS
 - 7.1 Analysis for WVS
 - 7.2 Analysis for IMM
8. TELEMETRY ANALYSIS
 - 8.1 Number of Missing Lines
 - 8.2 Number of Gaps

1 - DATA SUMMARY

1.1 - Summary tables

[[BACK TO MENU](#)]

WVS				GM1				APM				IMM				WSM				MS			
Center	Beam	Pol	#	Center	Beam	Pol	#	Center	Beam	Pol	#	Center	Beam	Pol	#	Center	Beam	Pol	#	Center	Time	Pol	Modules
PDE	IS1	V/V	3	PDE	WS	H/H	31	PDE	IS2	H/H	2	PDE	IS1	H/H	1	PDE	WS	H/H	35	PDK	2007-12-02 18:36:42	H	320
PDE	IS2	V/V	27	PDK	WS	H/H	8	PDE	IS7	V/H	1	PDE	IS1	V/V	1	PDE	WS	V/V	5				
PDK	IS2	V/V	6									PDE	IS2	***	2	PDK	WS	H/H	1				
												PDE	IS2	H/H	15	PDK	WS	V/V	1				
												PDE	IS2	V/V	14								
												PDE	IS6	H/H	7								
												PDE	IS6	V/V	1								
												PDE	IS7	V/V	1								
												PDK	IS2	V/V	1								

1.2 - Lists of products used

[[BACK TO MENU](#)]

[[TXT](#)] [[XLS](#)] [List_WVS_products_used](#)
 [[TXT](#)] [[XLS](#)] [List_GM1_products_used](#)
 [[TXT](#)] [[XLS](#)] [List_APM_products_used](#)
 [[TXT](#)] [[XLS](#)] [List_IMM_products_used](#)
 [[TXT](#)] [[XLS](#)] [List_WSM_products_used](#)
 [[TXT](#)] [[XLS](#)] [List_MS_products_used](#)

2 - AUXILIARY FILES ANALYSIS

2.1 - IECF operational ADFs list

[[BACK TO MENU](#)]

ADFs disseminated for ASAR
ASA_CON_AXVIEC20070410_140202_20070204_165113_20071231_000000
ASA_INS_AXVIEC20070306_164819_20070307_060000_20071231_000000
ASA_XCH_AXVIEC20051219_162547_20020301_000000_20081231_000000
ASA_XCA_AXVIEC20070517_153558_20070204_165113_20071231_000000

2.2 - Products with wrong ADFs

[[BACK TO MENU](#)]

Product	ASA_CON	ASA_INS	ASA_XCH	ASA_XCA
WVS	0	0	0	0
GM1	0	0	0	0
APM	0	0	0	0
IMM	0	0	0	0
WSM	0	0	0	0

[[TXT](#)] [[XLS](#)] [Check_ADFs_WVS](#)
 [[TXT](#)] [[XLS](#)] [Check_ADFs_GM1](#)
 [[TXT](#)] [[XLS](#)] [Check_ADFs_APM](#)
 [[TXT](#)] [[XLS](#)] [Check_ADFs_IMM](#)
 [[TXT](#)] [[XLS](#)] [Check_ADFs_WSM](#)

3 - MODULE STEPPING PRODUCTS ANALYSIS



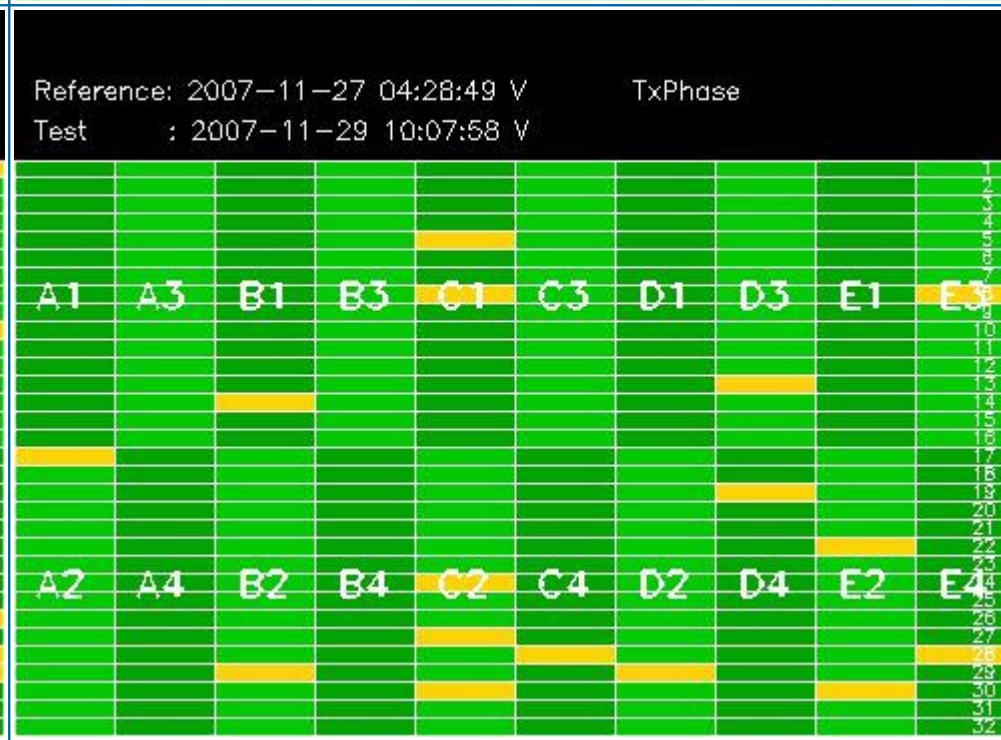
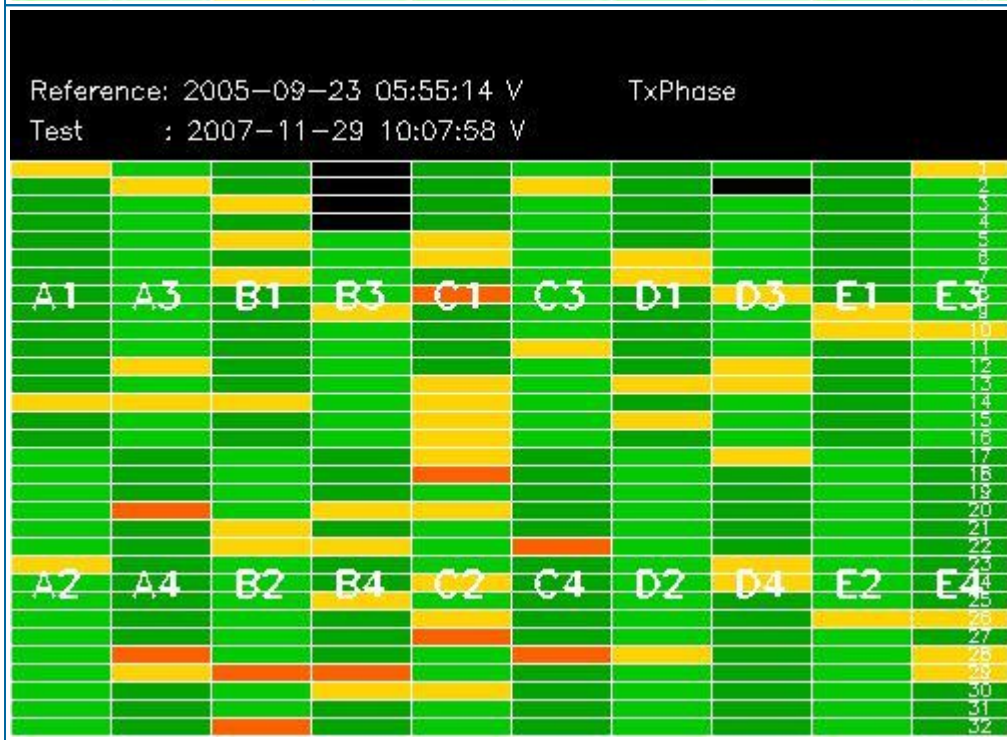
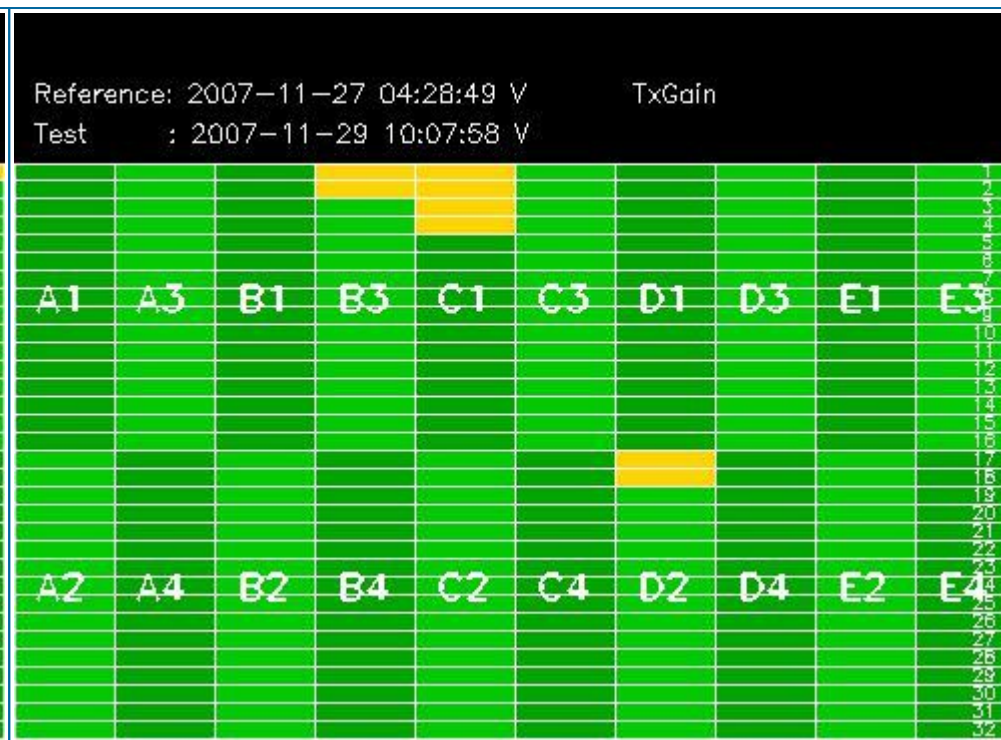
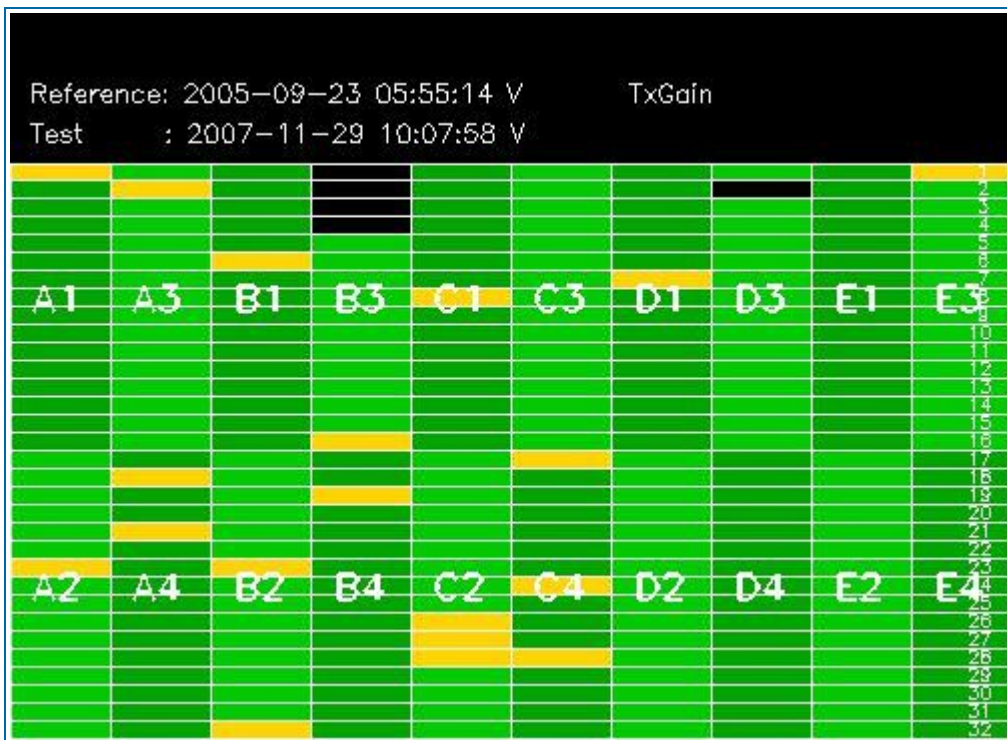

3.2 - H/H polarisation

[[BACK TO MENU](#)]

SECOND FIXED REFERENCE	PREVIOUS PRODUCT REFERENCE
After antenna maintenance (2005-09-22/23)	Previous product in the same polarisation

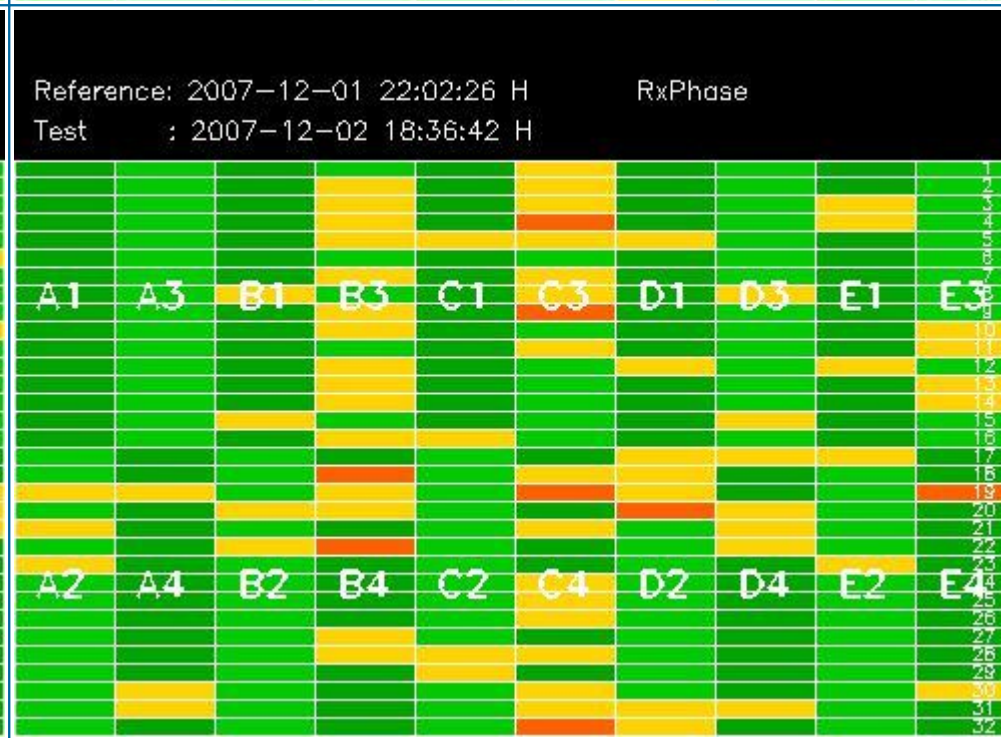
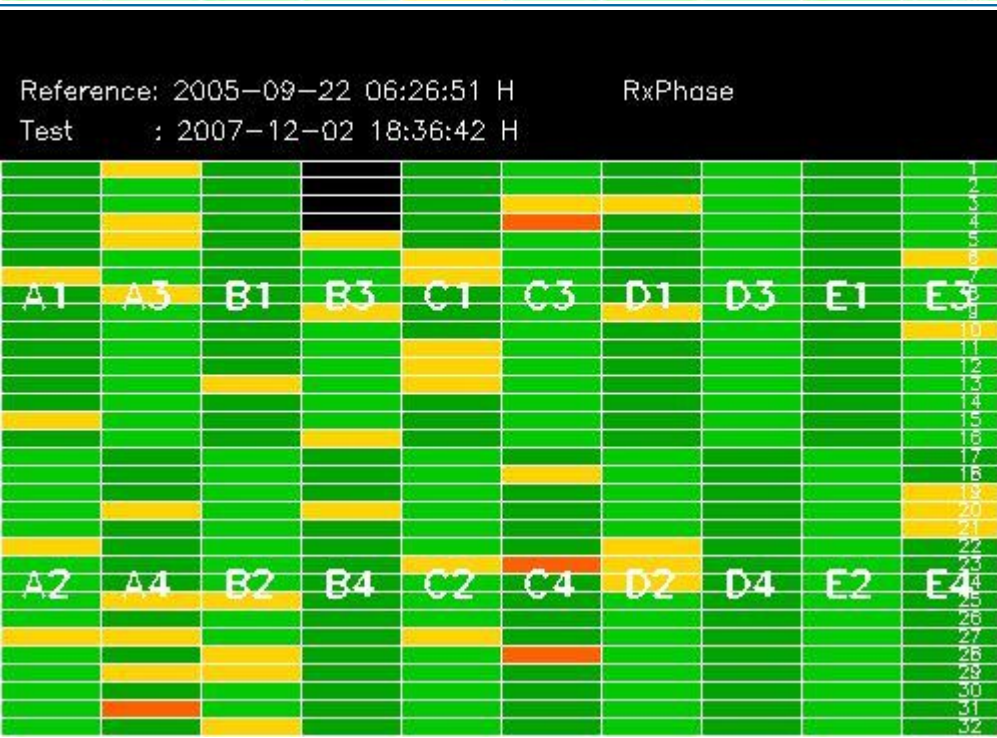
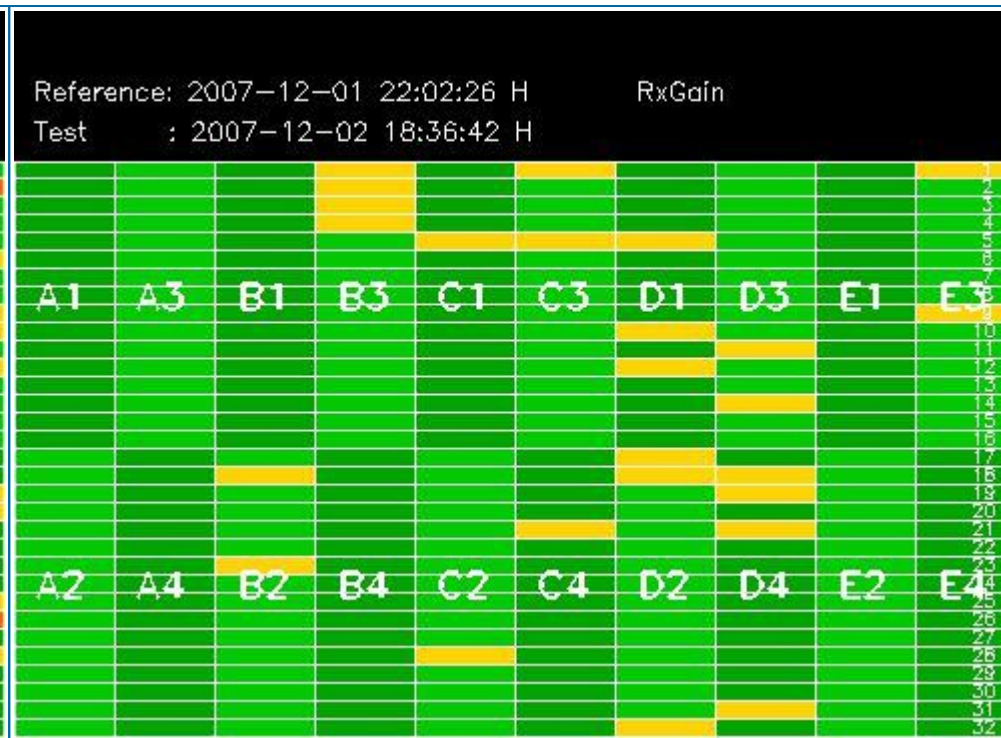
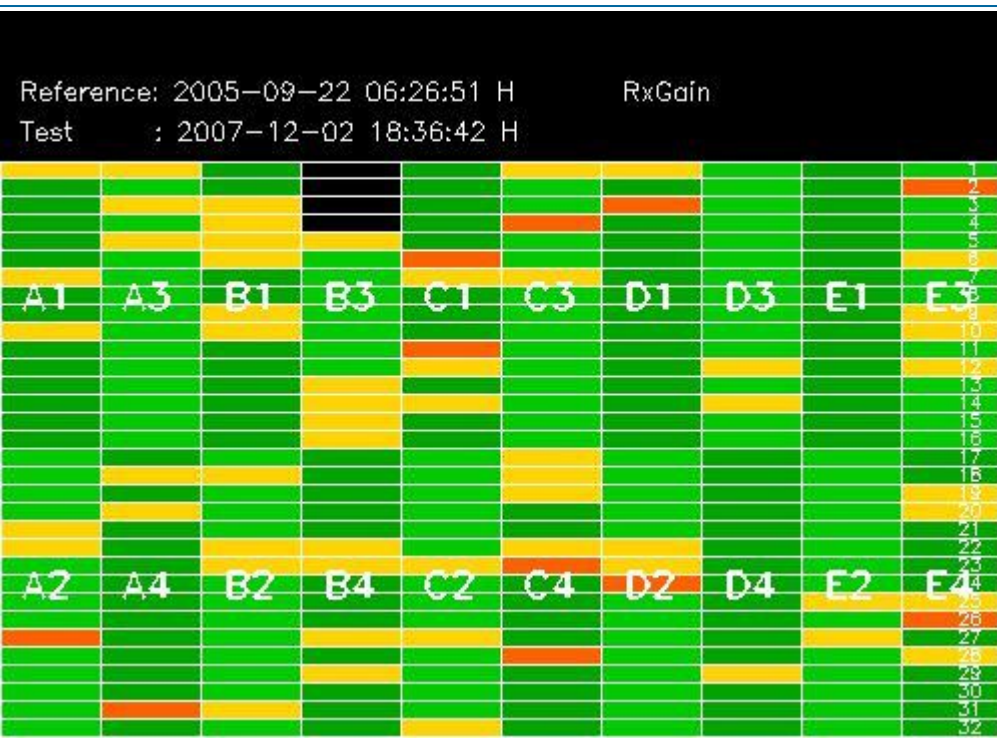

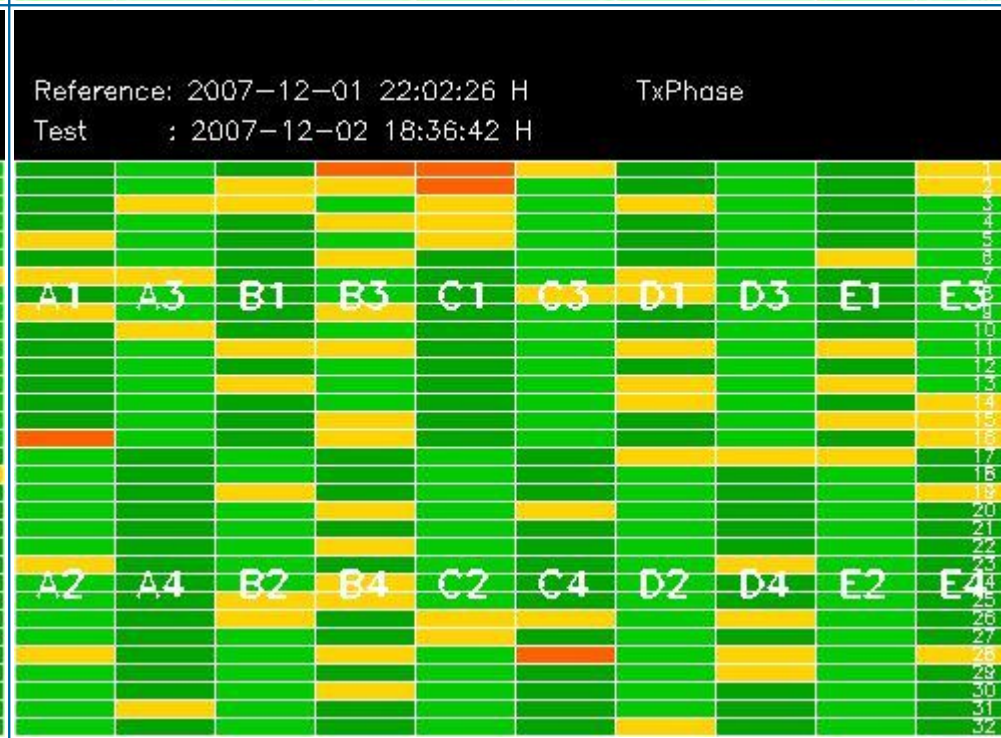
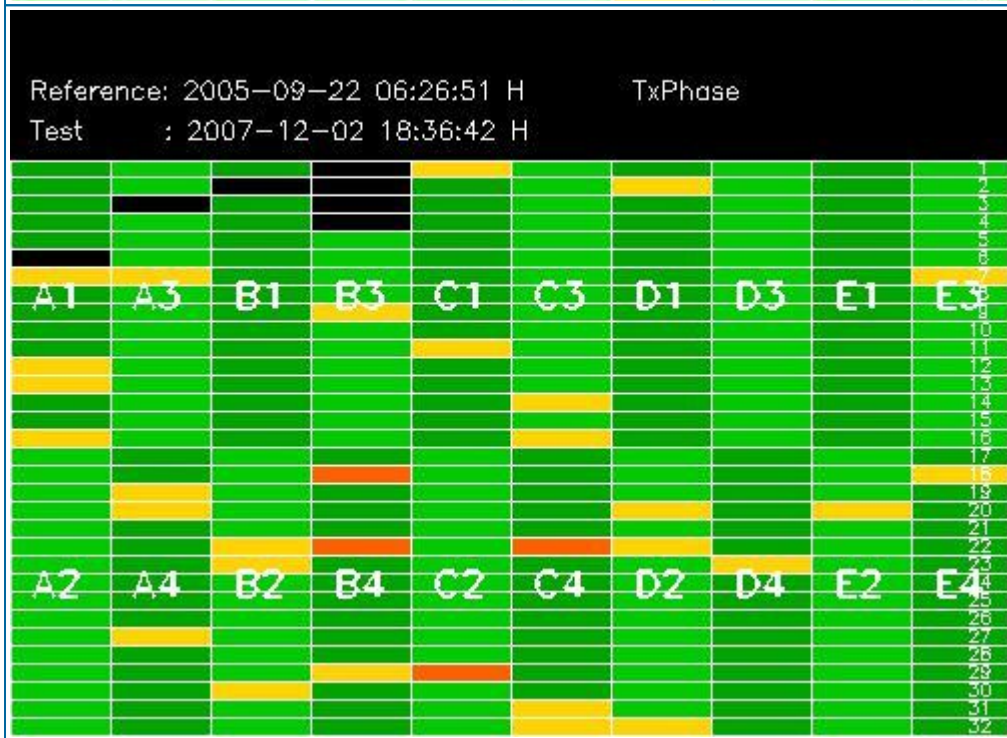
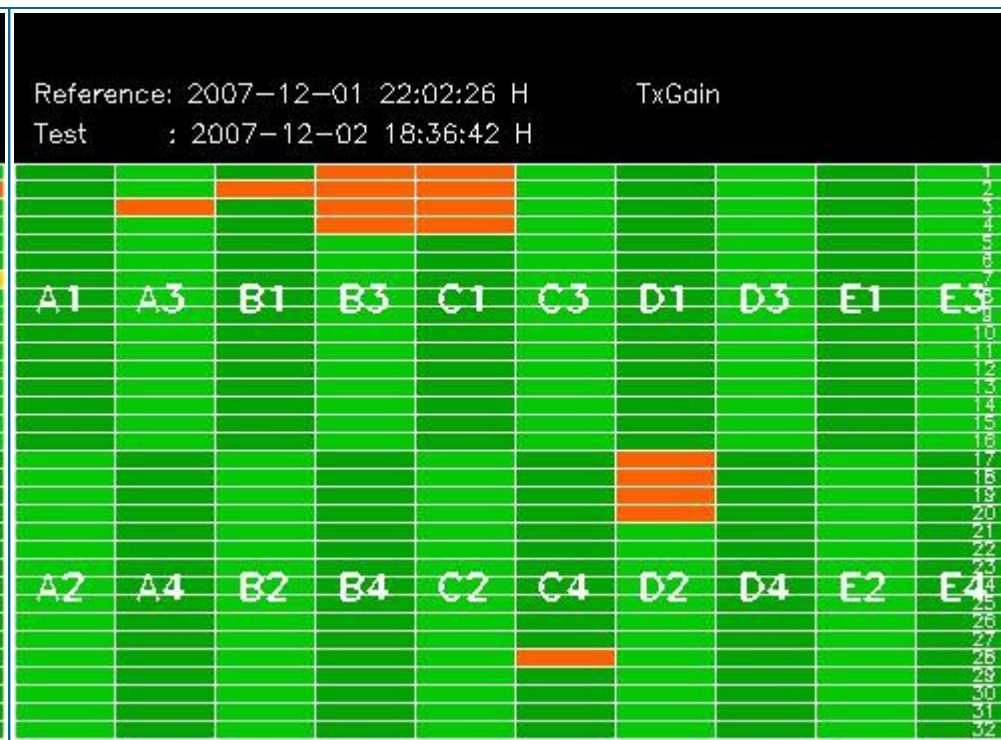
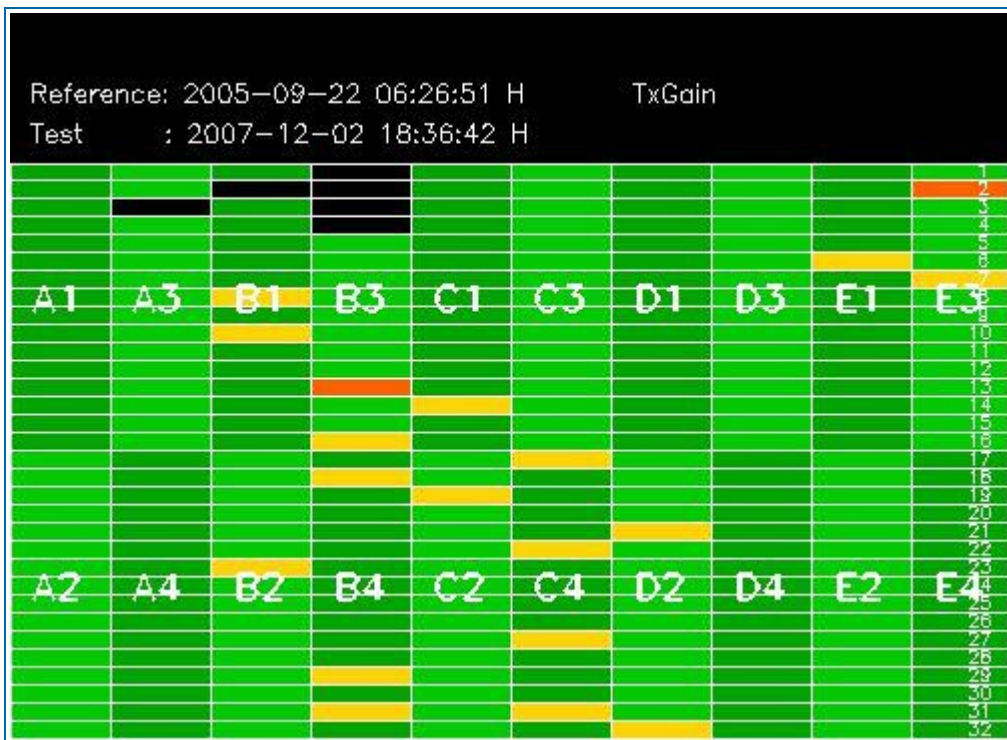

4 - CALIBRATION PULSES ANALYSIS

4.1 - Analysis for WVS IS2 V/V

4.1.1 - Temporal Evolution Analysis for WVS IS2 V/V

[BACK TO MENU]

Rows: [2/6/10/14/18/22/26/30] [3/7/11/15/19/23/27/31] [4/8/12/16/20/24/28/32]

Rows: [2/6/10/14/18/22/26/30] [3/7/11/15/19/23/27/31] [4/8/12/16/20/24/28/32]

Calibration pulses for WVS IS2 V/V

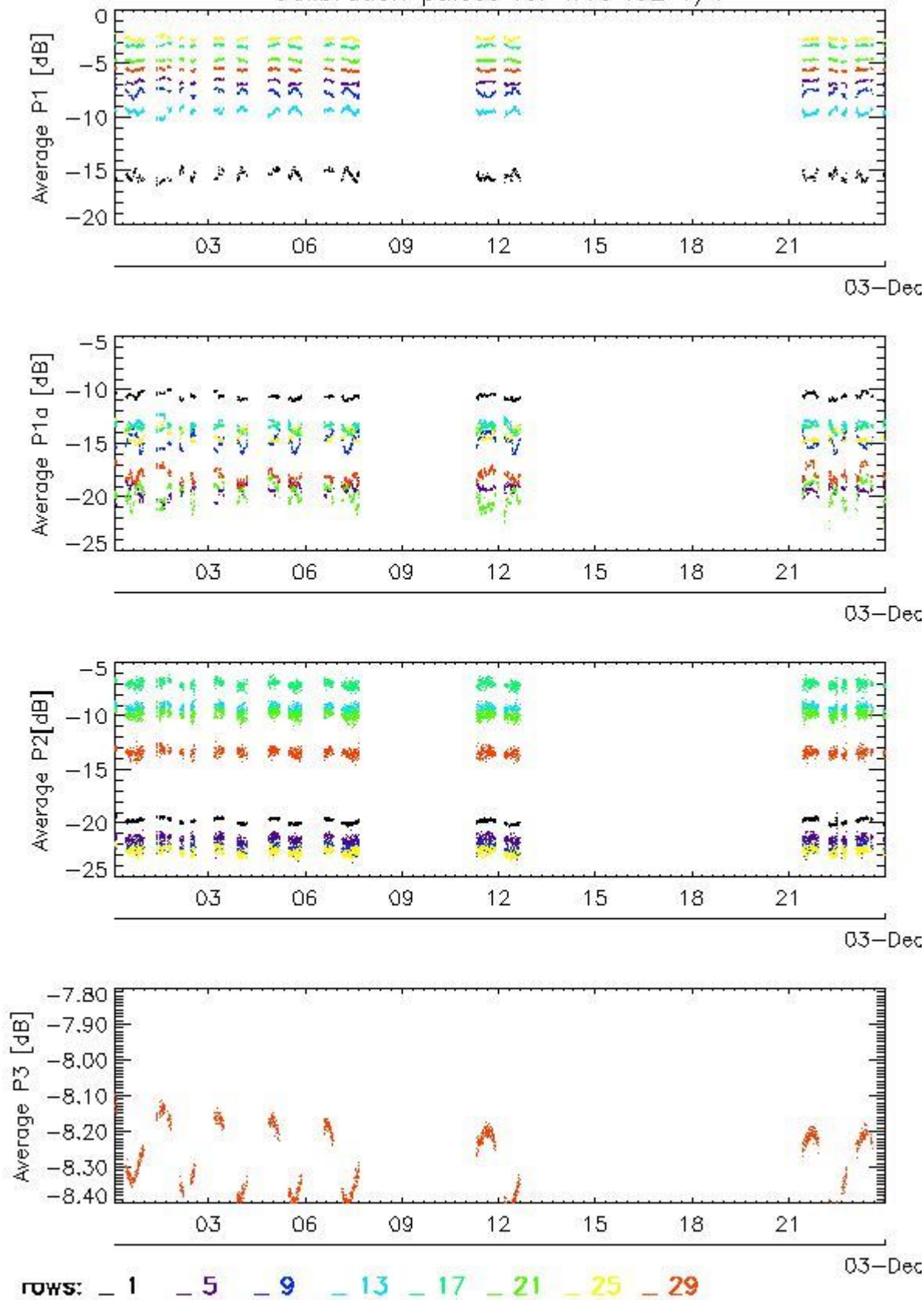

Transmit power (P1 - P1a) for WVS IS2 V/V

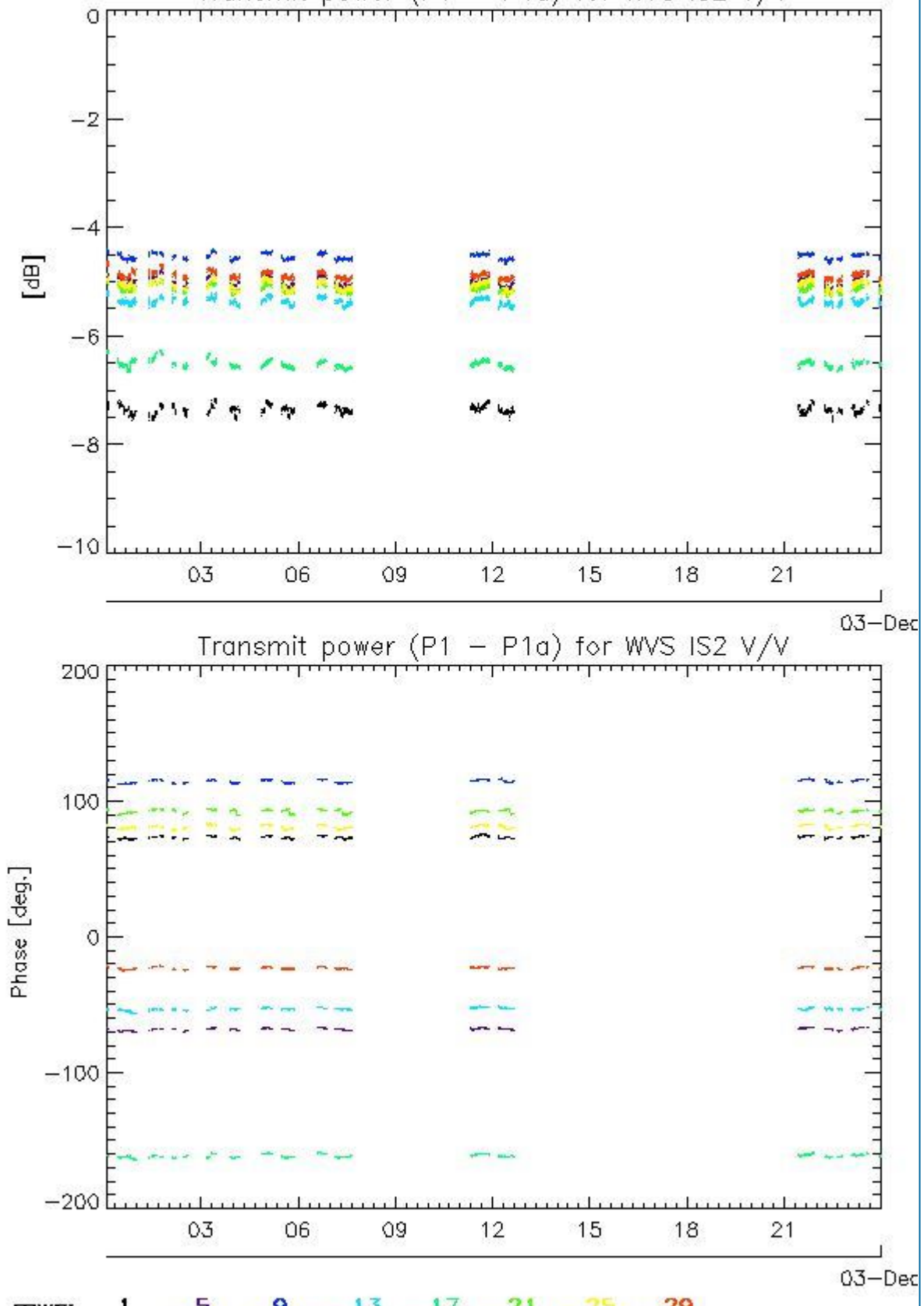

4.1.2 - All Rows Analysis for WVS IS2 V/V

[BACK TO MENU]



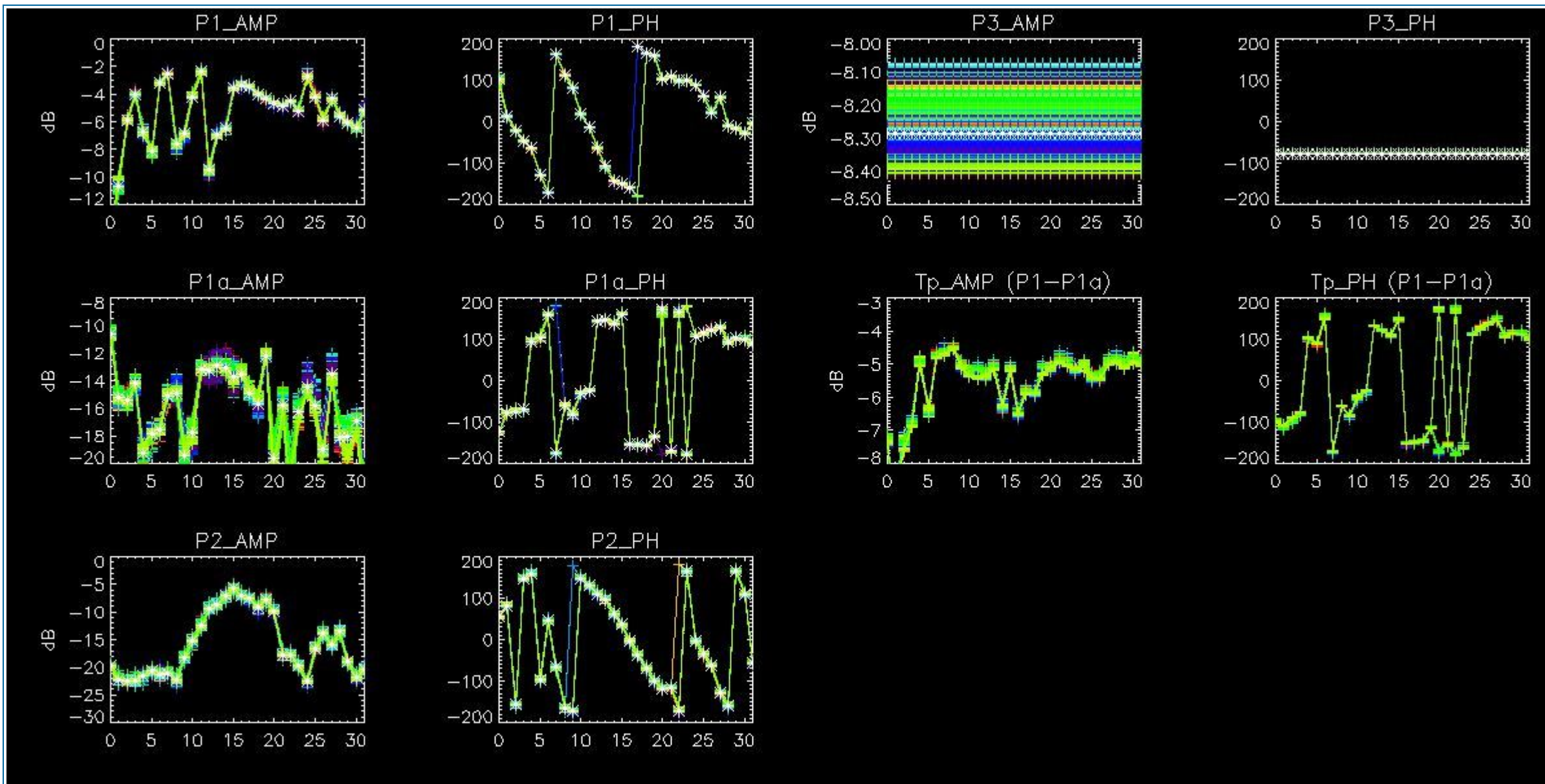

4.2 - Analysis for GM1 SS3 H/H

4.2.1 - Temporal Evolution Analysis for GM1 SS3 H/H

[BACK TO MENU]

Rows: [2/6/10/14/18/22/26/30] [3/7/11/15/19/23/27/31] [4/8/12/16/20/24/28/32]

Rows: [2/6/10/14/18/22/26/30] [3/7/11/15/19/23/27/31] [4/8/12/16/20/24/28/32]

Calibration pulses for GM1 SS3 H/H

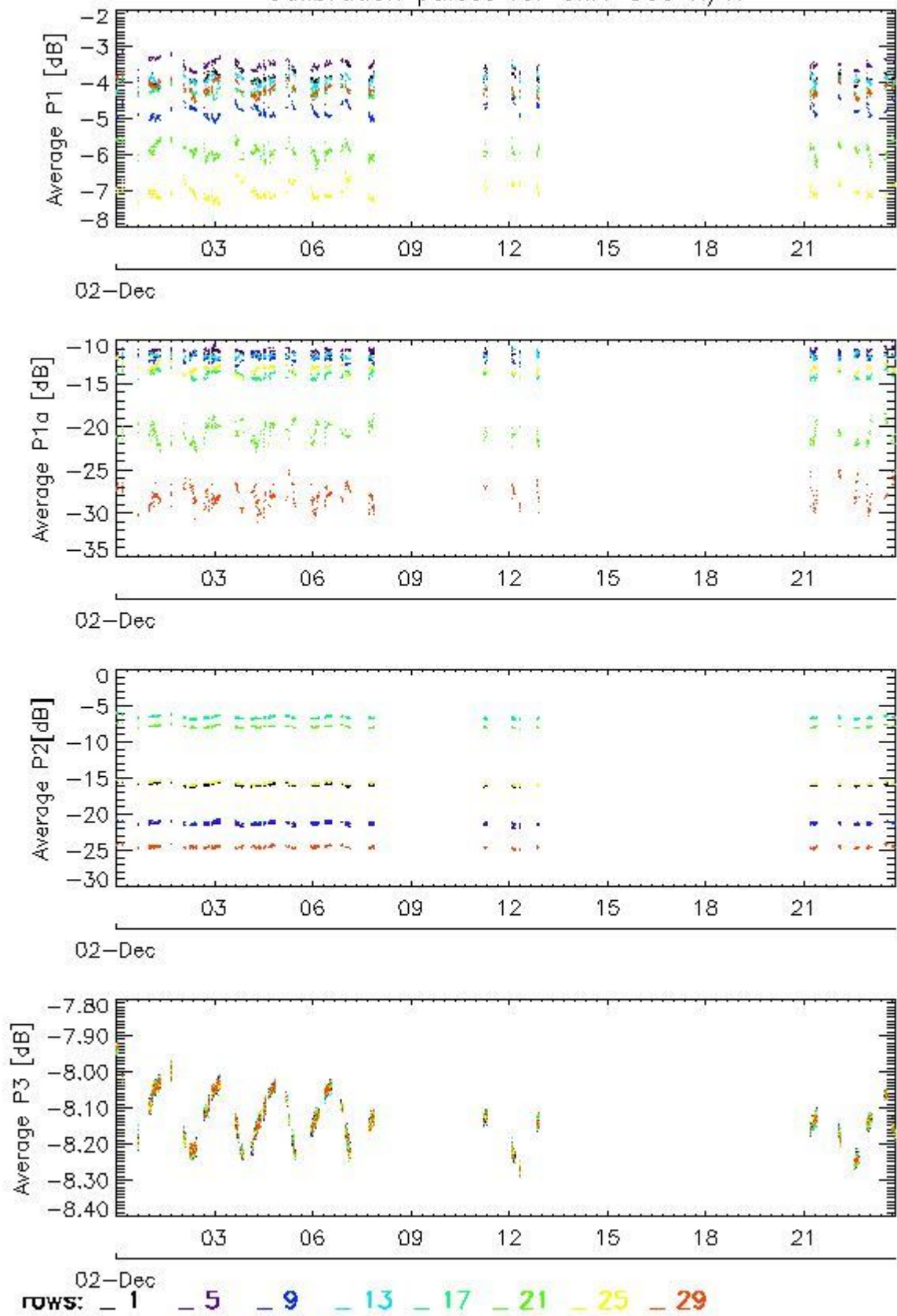

Transmit power (P1 - P1a) for GM1 SS3 H/H

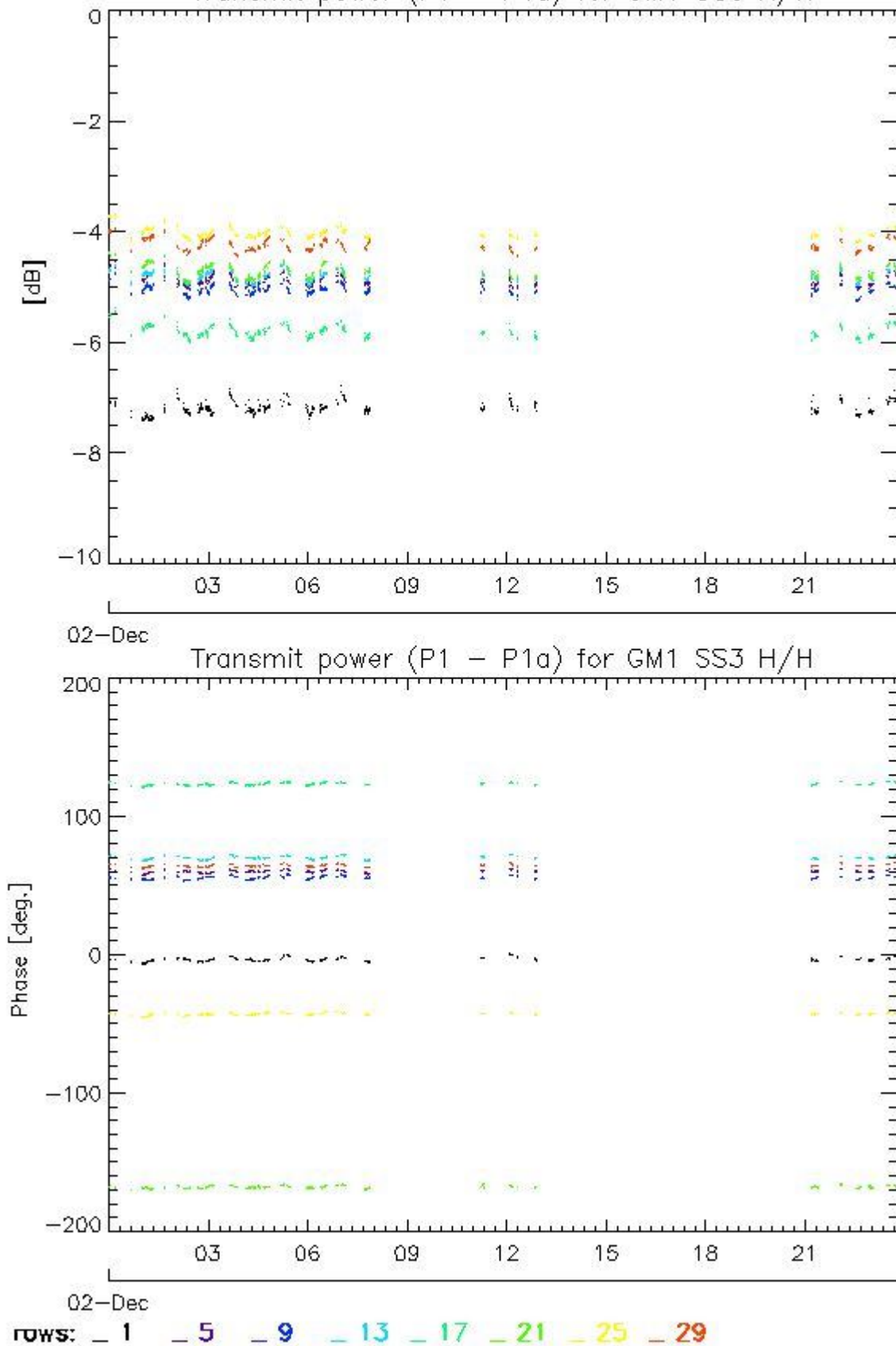

4.2.2 - All Rows Analysis for GM1 SS3 H/H

[[BACK TO MENU](#)]



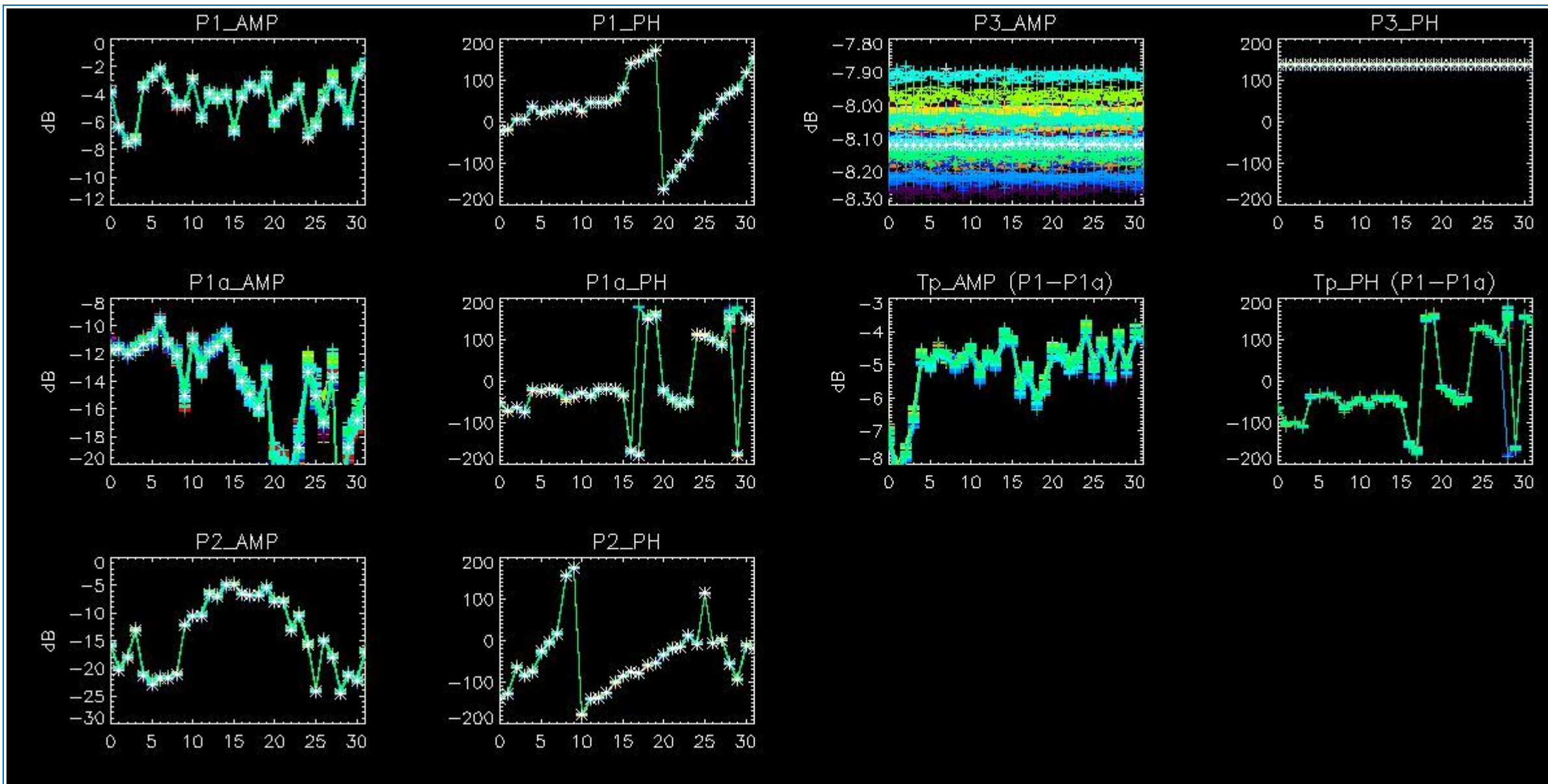

5 - DOPPLER ANALYSIS

5.1 - Analysis for WVS IS2 V/V

5.1.1 - Doppler MAP Analysis for WVS IS2 V/V

[[BACK TO MENU](#)]



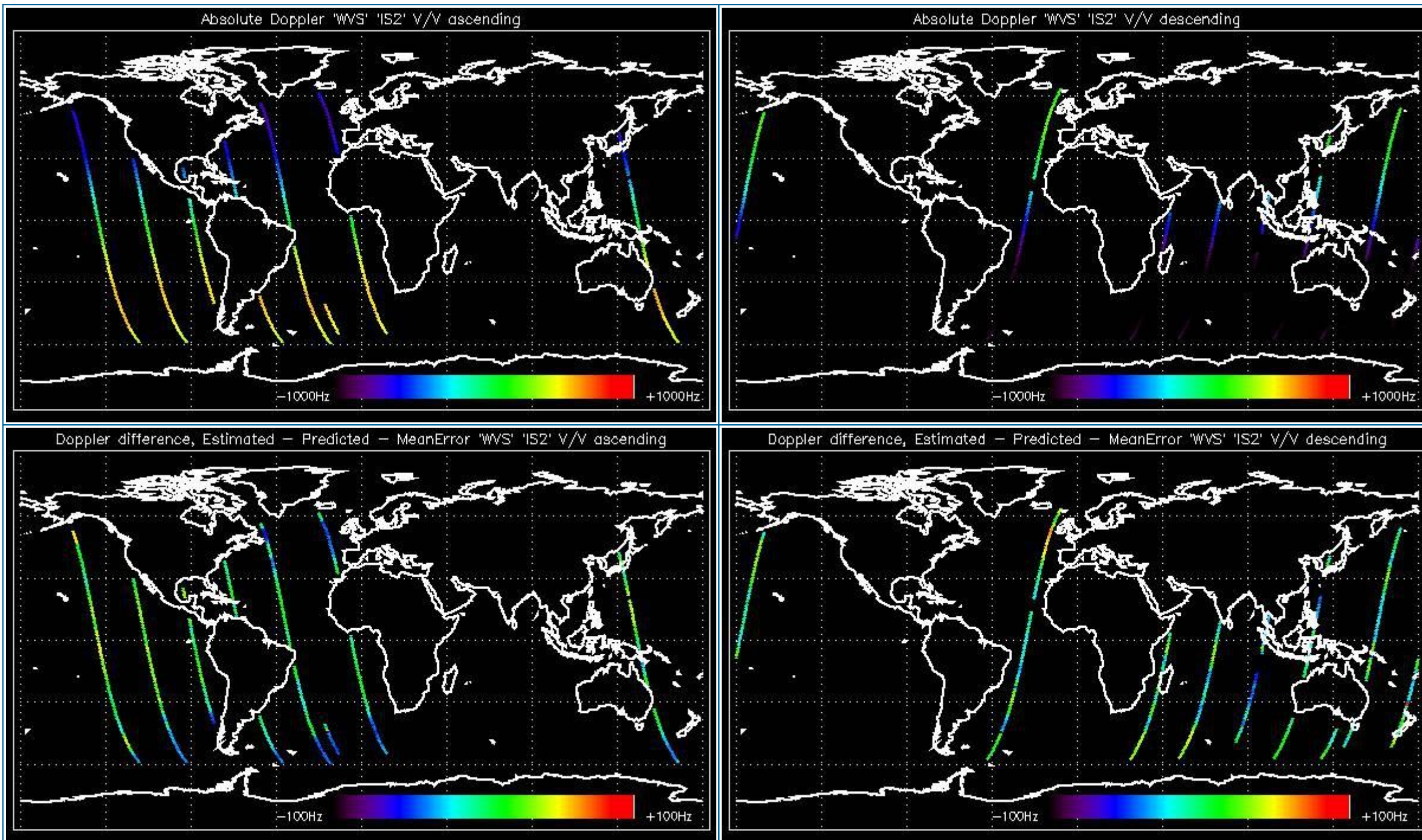

5.1.2 - Doppler ANX Analysis for WVS IS2 V/V

[[BACK TO MENU](#)]



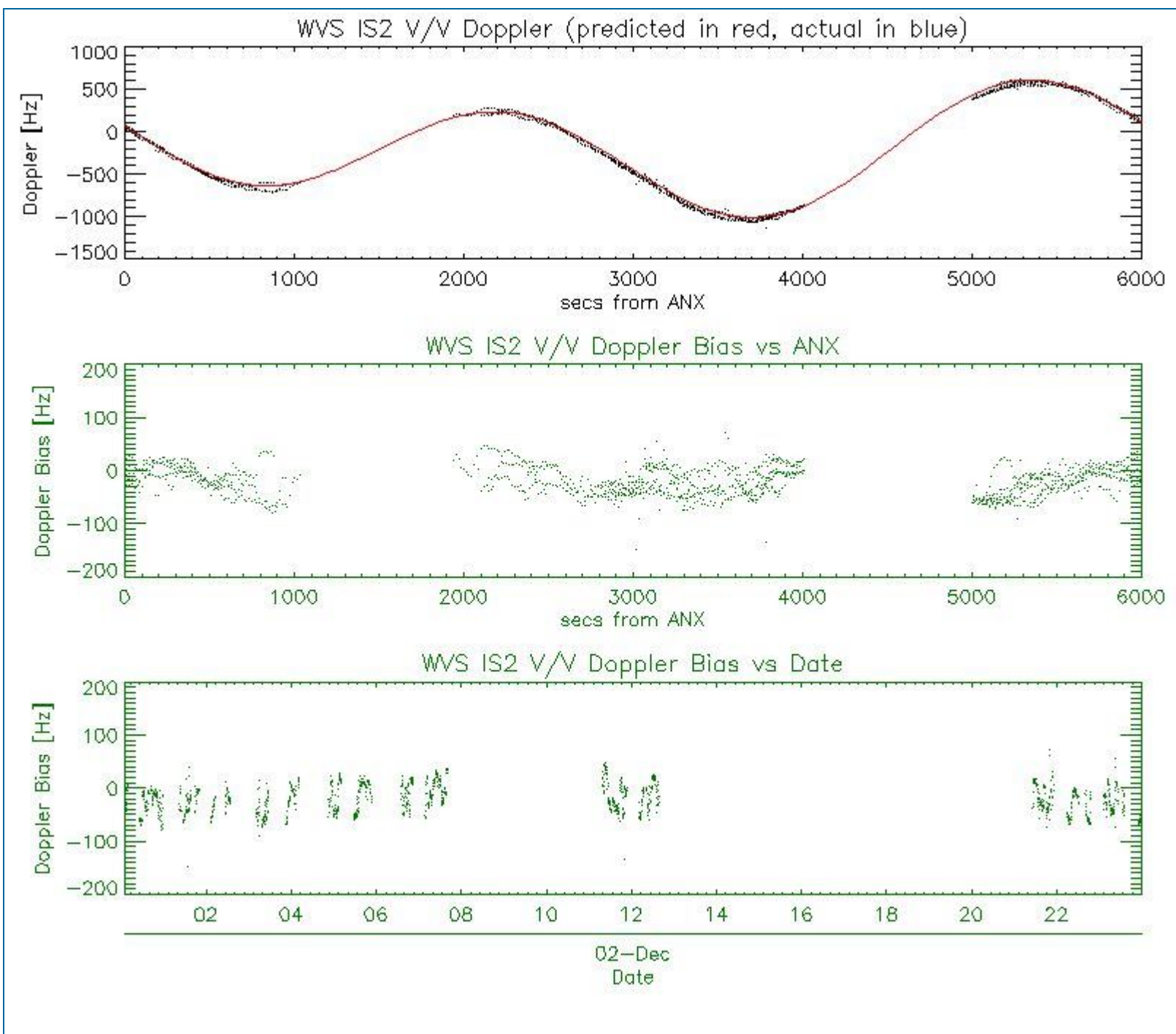

5.2 - Analysis for GM1 SS1 H/H

5.2.1 - Doppler MAP Analysis for GM1 SS1 H/H

[[BACK TO MENU](#)]



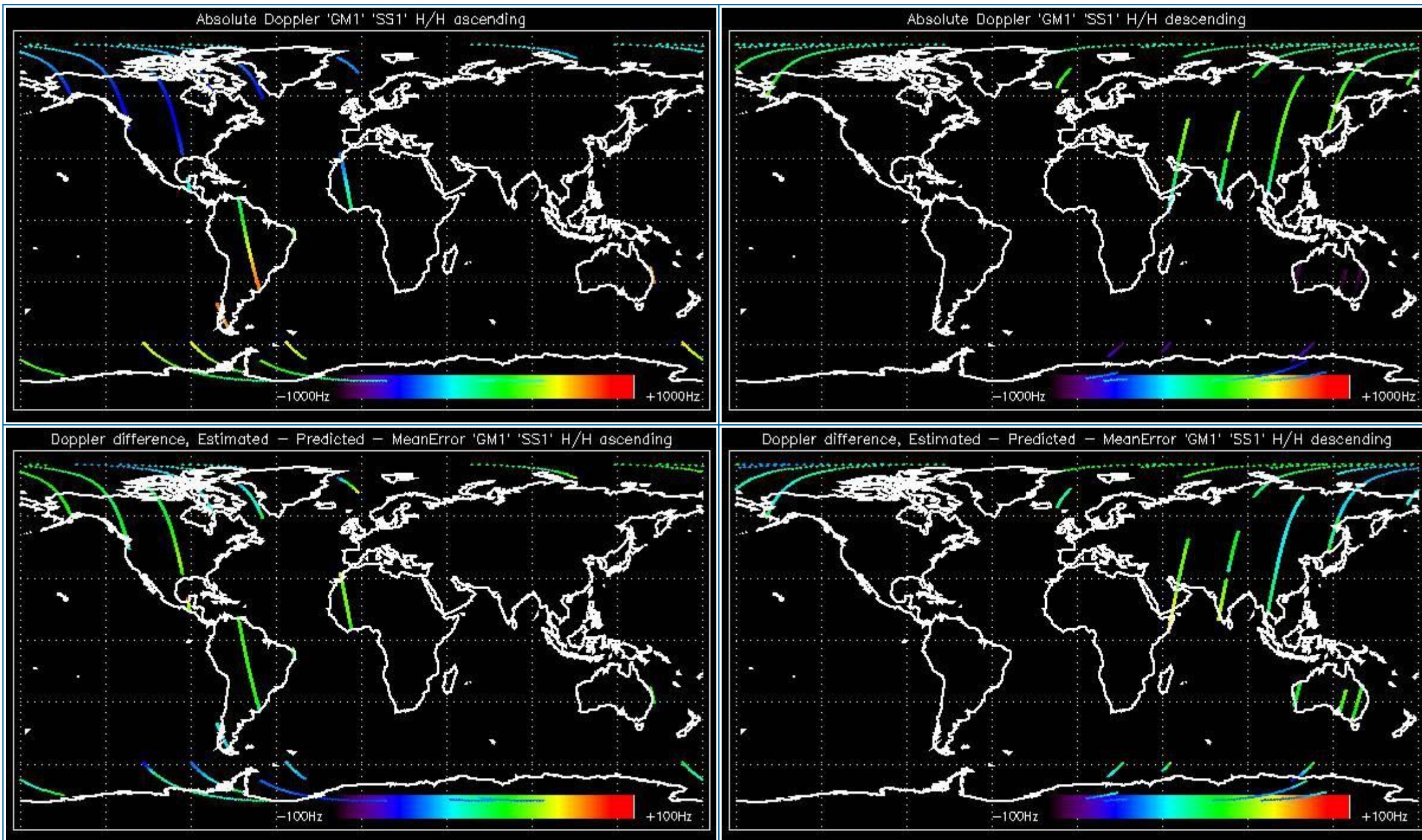

5.2.2 - Doppler ANX Analysis for GM1 SS1 H/H

[[BACK TO MENU](#)]



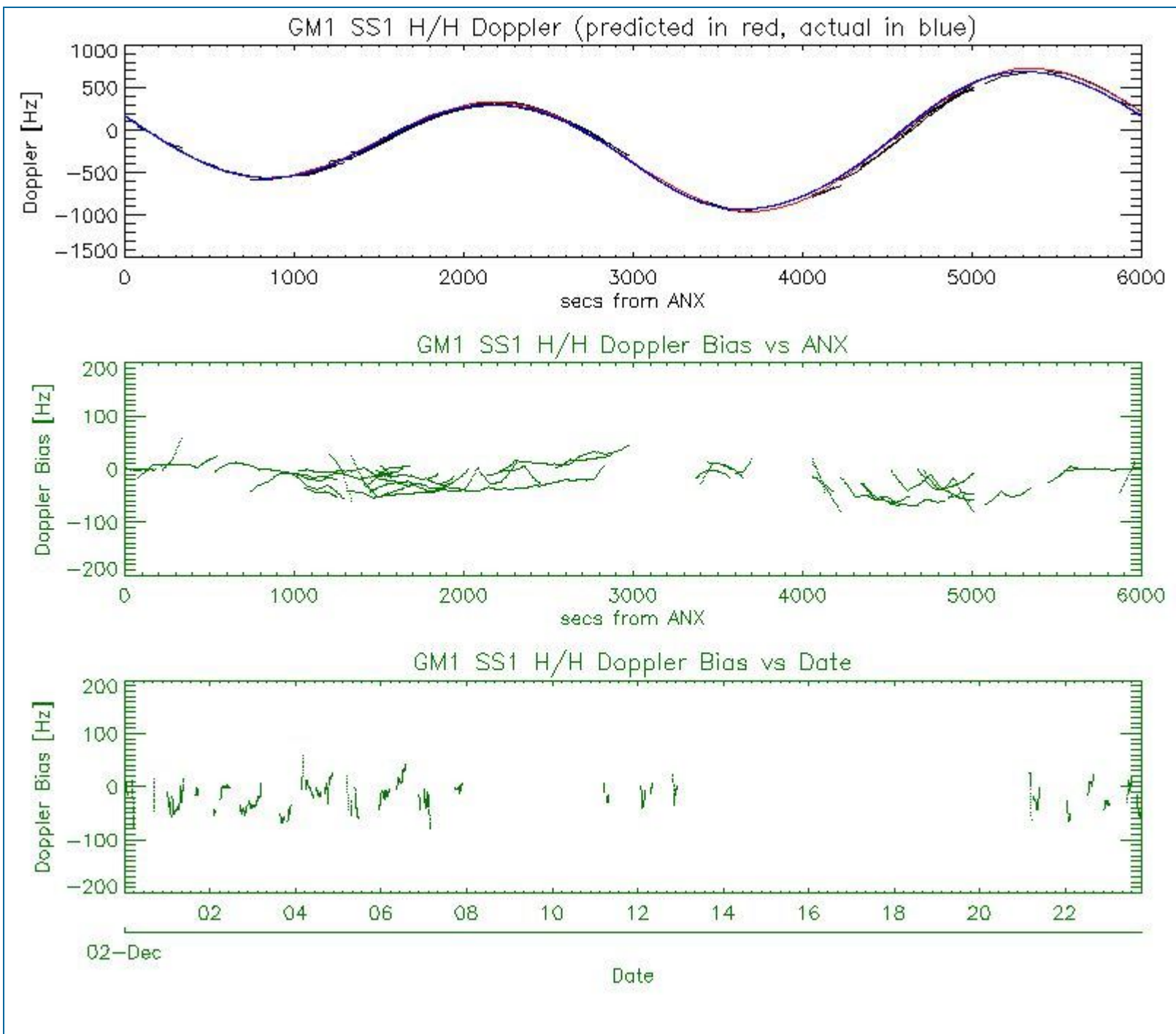

5.3 - Doppler JUMPS Analysis for WSM

[[BACK TO MENU](#)]

--	--

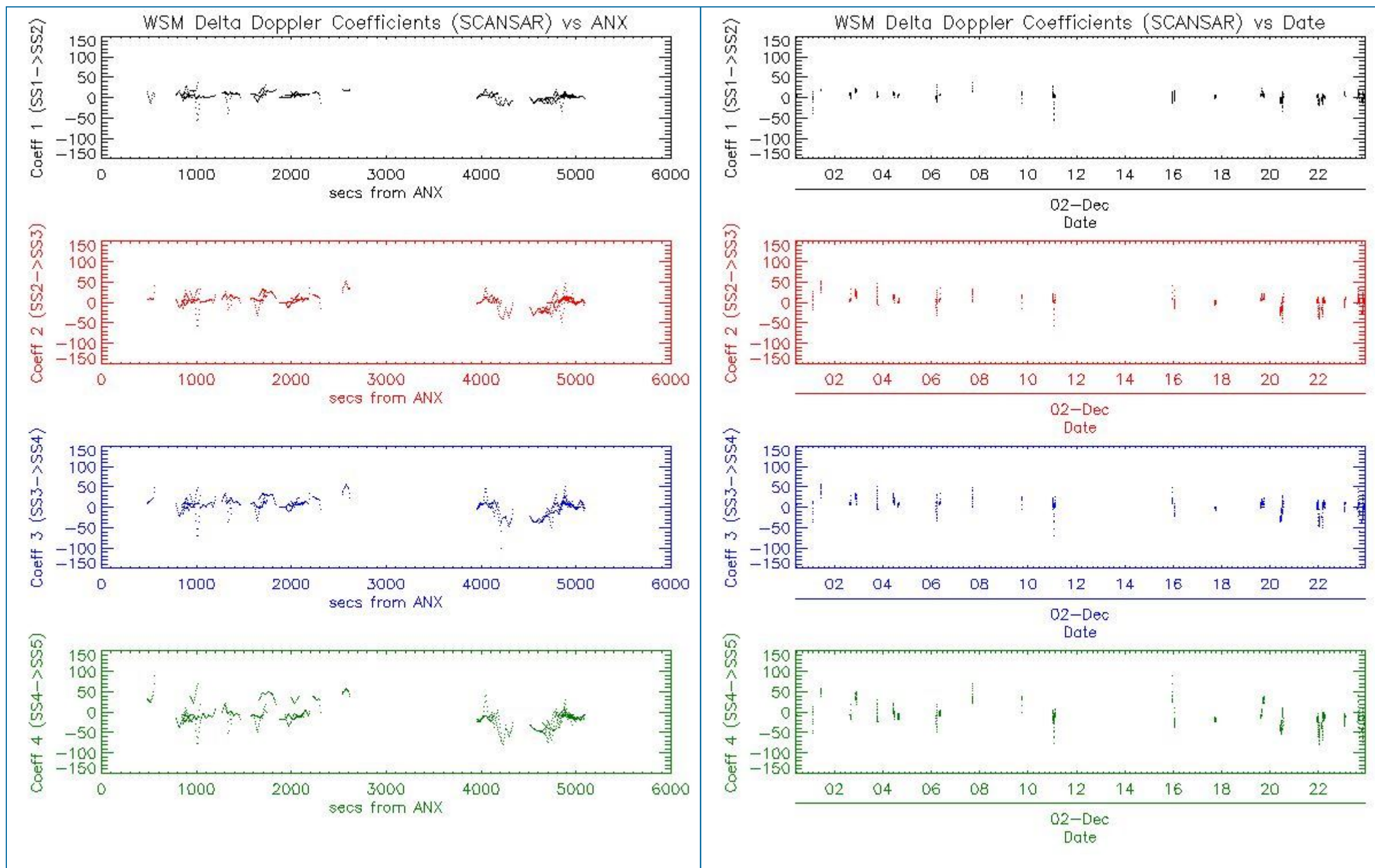

6 - CHIRP ANALYSIS

6.1 - Analysis for WSM SS1 H/H

6.1.1 - ScaleFactor

[[BACK TO MENU](#)]



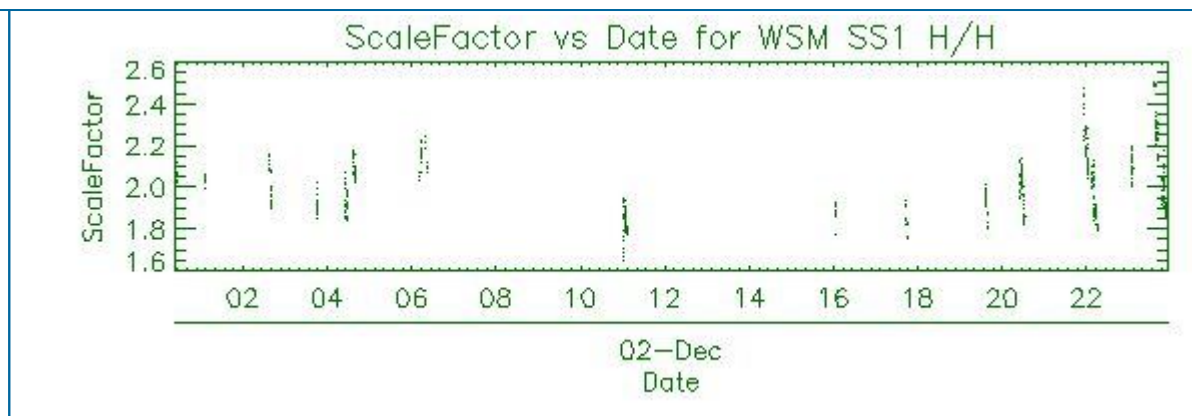
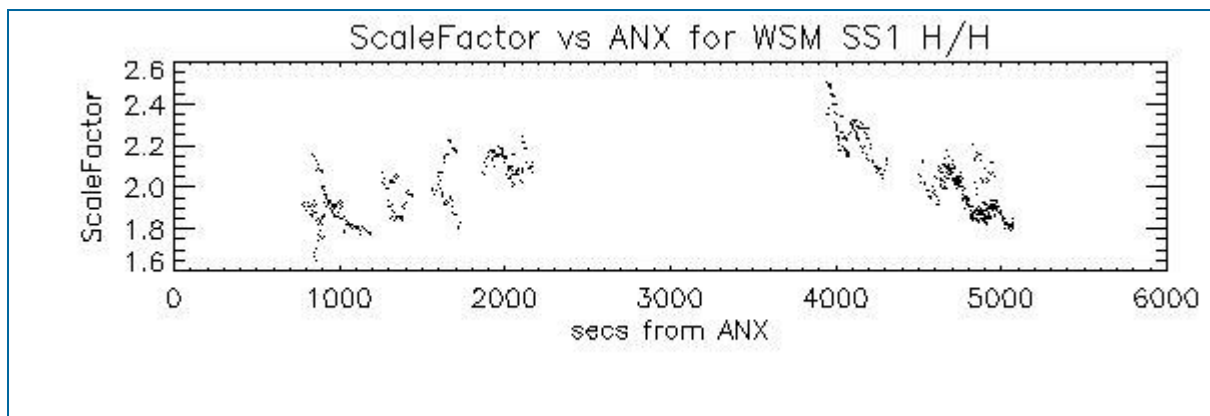

6.2 - Analysis for WSM SS1 V/V

6.2.1 - ScaleFactor

[[BACK TO MENU](#)]

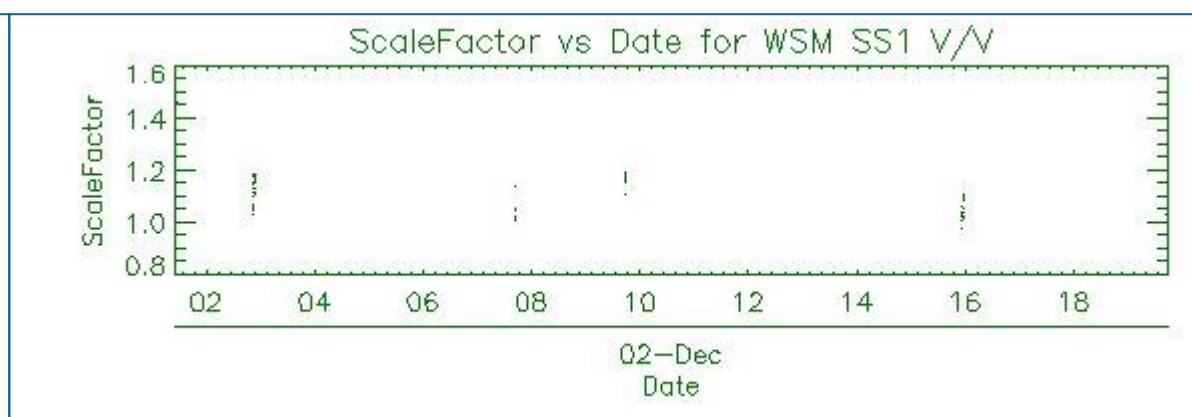
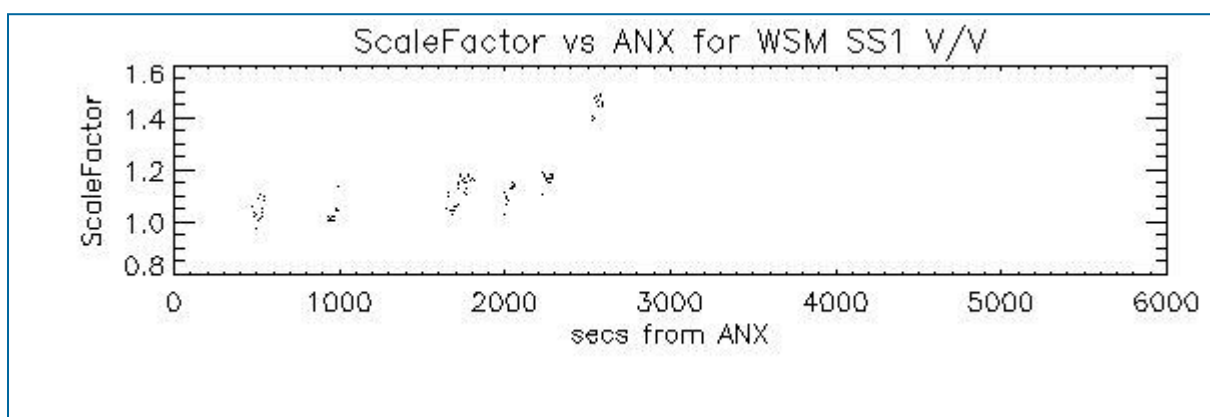

7 - RAW DATA ANALYSIS

7.1 - Analysis for WVS

[[BACK TO MENU](#)]

--	--	--

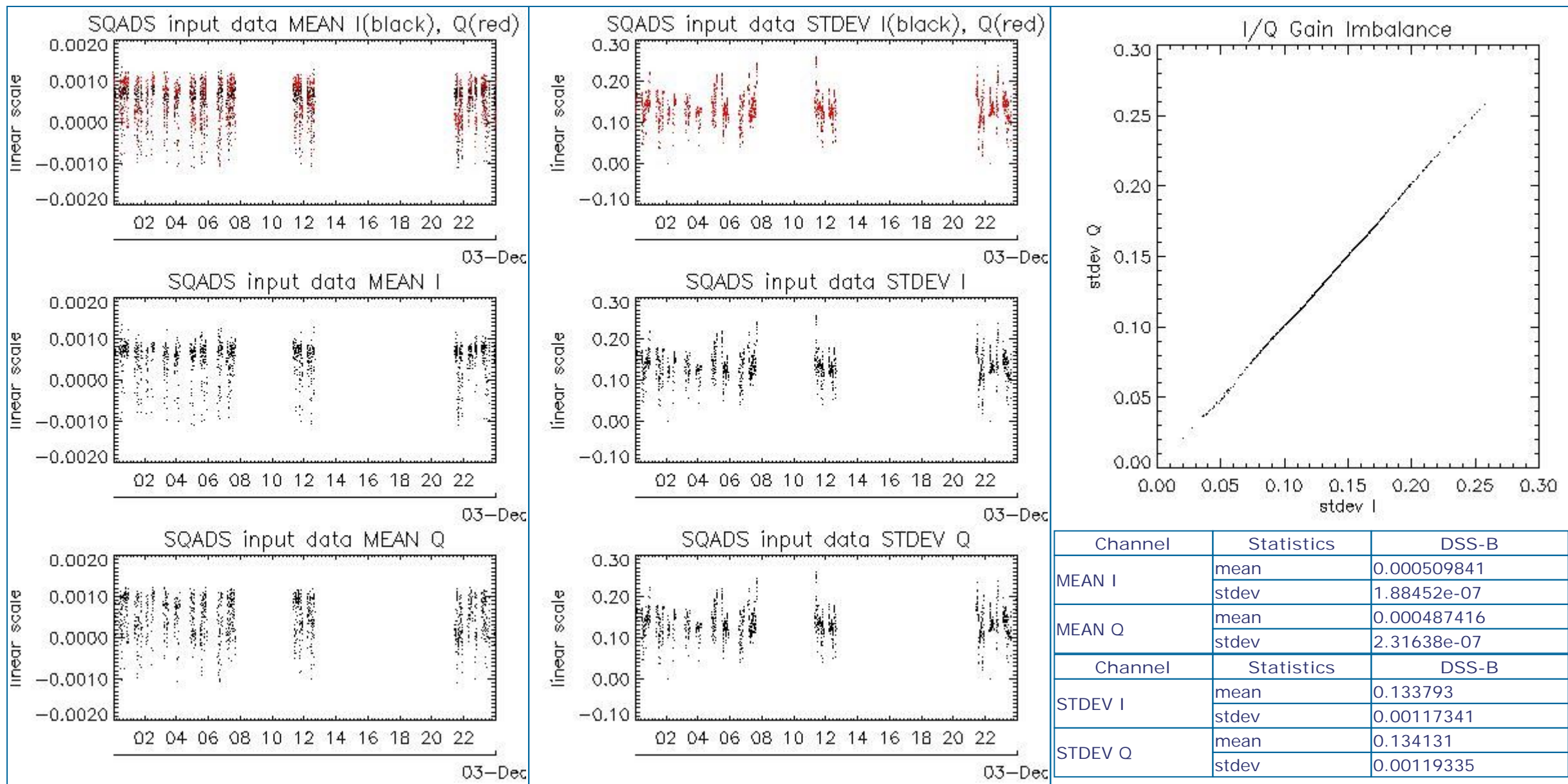

7.2 - Analysis for IMM

[[BACK TO MENU](#)]



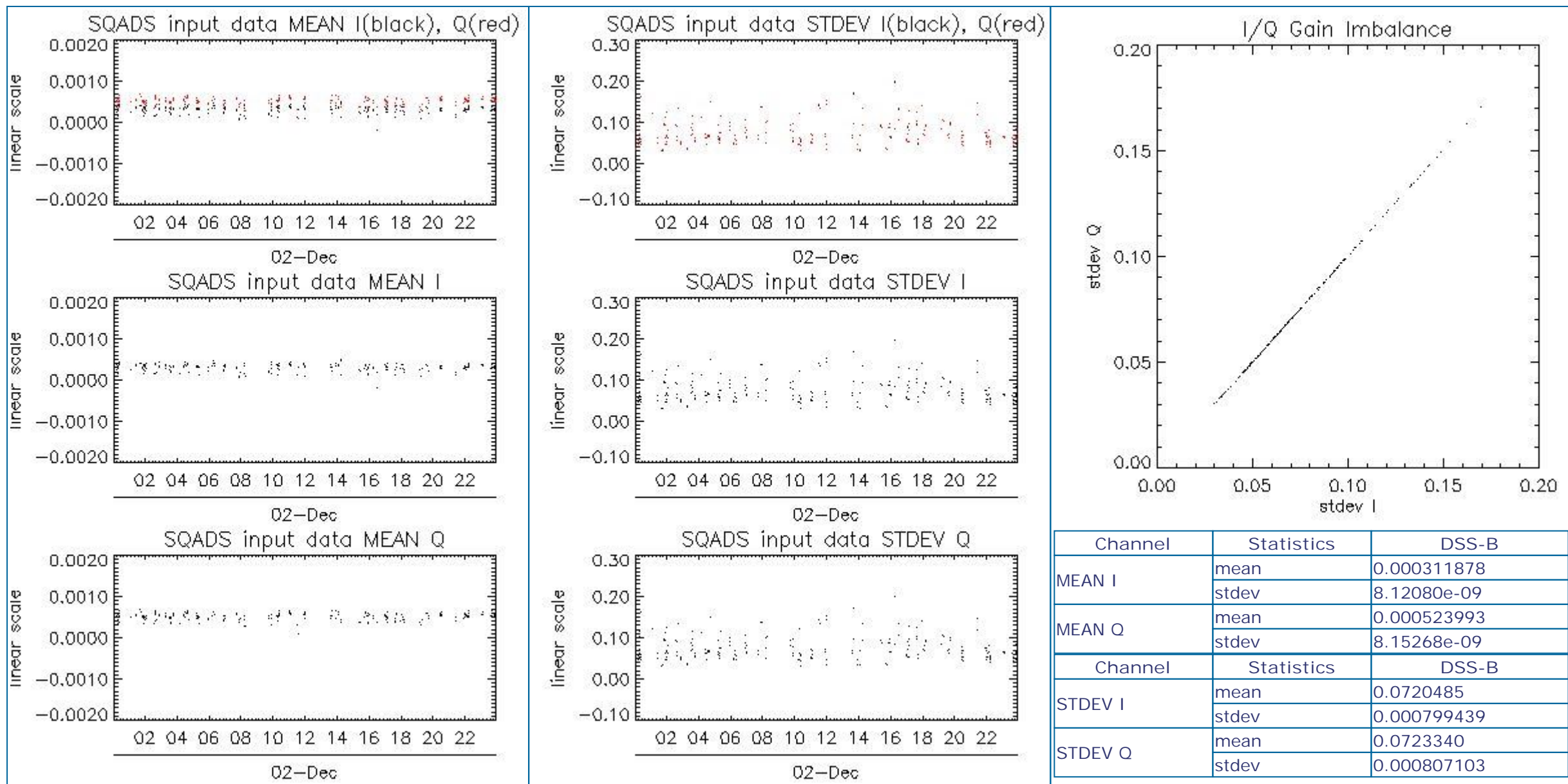

8 - TELEMETRY ANALYSIS

8.1 - Number of Missing lines

[[BACK TO MENU](#)]

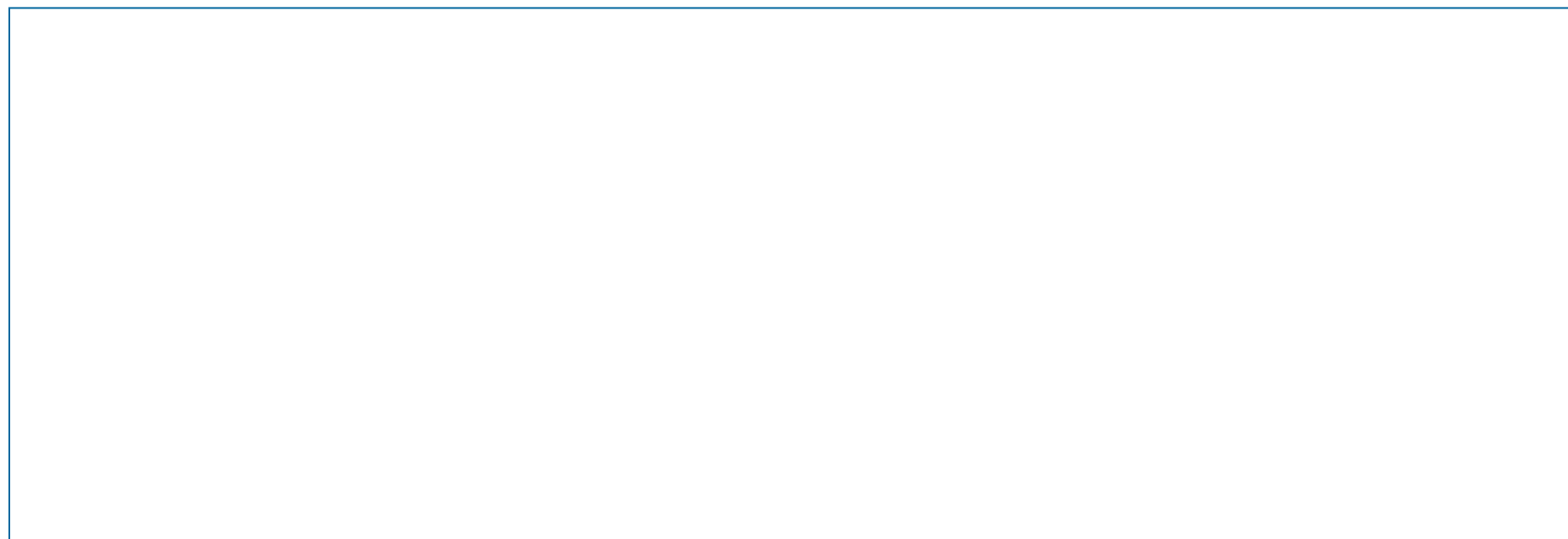

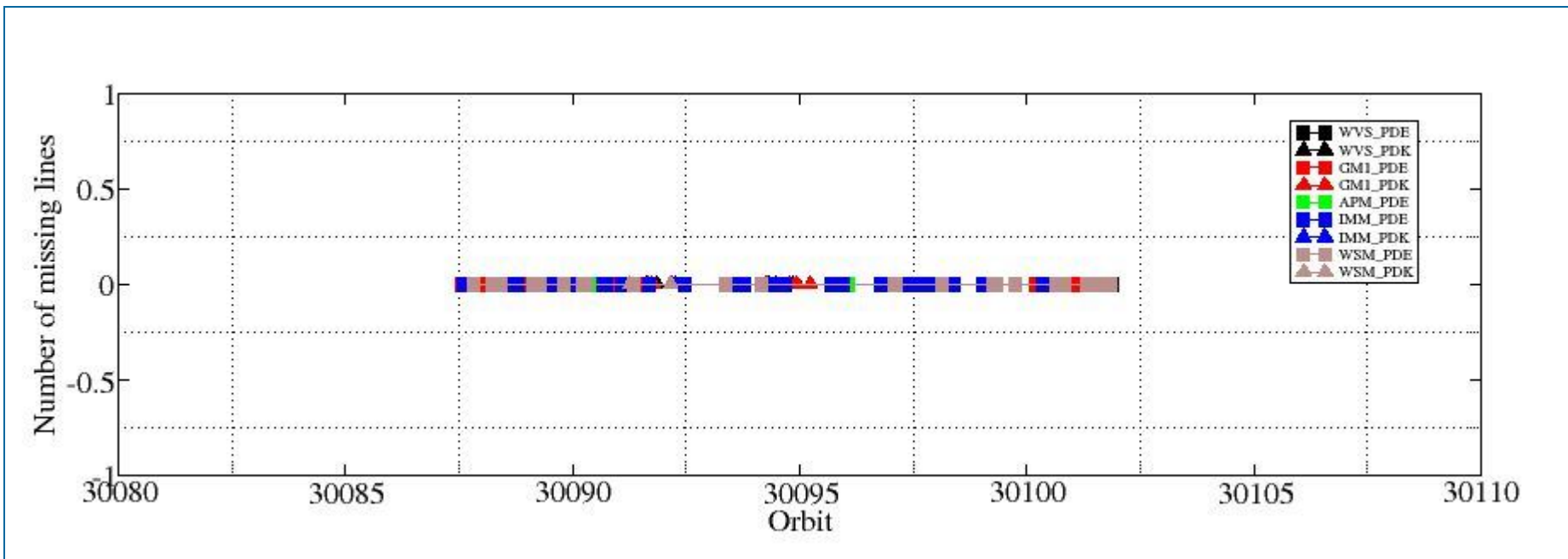

8.2 - Number of Gaps

[\[BACK TO MENU \]](#)

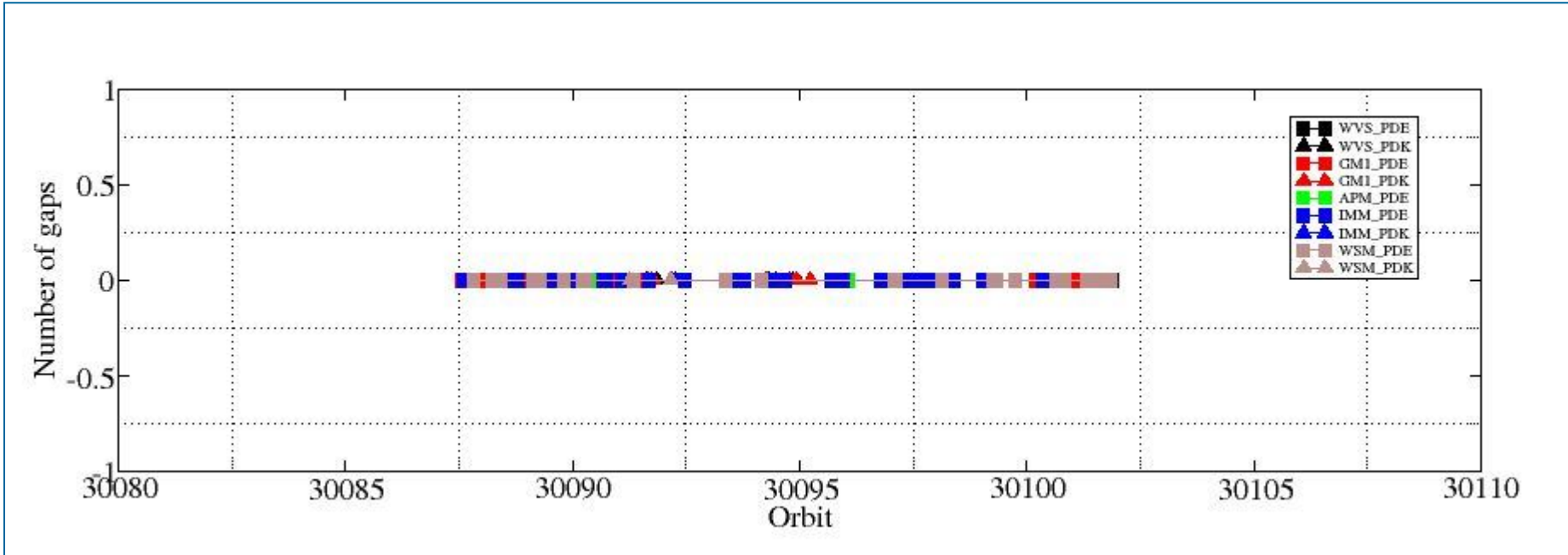

ASAR DAILY REPORT for 071202
#####

MODE: DAILY
ANALYSIS: ALL
DATE: YESTERDAY

Analysis will be performed from 2007-12-02 00:00:00 to 2007-12-02 23:59:59
Results will be exported to the directory: ./RESULTS/DAILY/071202/

DATA SUMMARY

Summary will be performed from 2007-12-02 00:00:00 to 2007-12-02 23:59:59
Results will be exported to the directory: ./RESULTS/DAILY/071202/DATA_SUMMARY

Creating directory ./RESULTS/DAILY/071202/DATA_SUMMARY...
Writing file ./RESULTS/DAILY/071202/DATA_SUMMARY/Data_summary.html...

Getting WVS products list from 2007-12-02 00:00:00 to 2007-12-02 23:59:59...
Writing file ./RESULTS/DAILY/071202/DATA_SUMMARY/List_WVS_products_used.xls...
Writing file ./RESULTS/DAILY/071202/DATA_SUMMARY/List_WVS_products_used.txt...

Getting GM1 products list from 2007-12-02 00:00:00 to 2007-12-02 23:59:59...
Writing file ./RESULTS/DAILY/071202/DATA_SUMMARY/List_GM1_products_used.xls...
Writing file ./RESULTS/DAILY/071202/DATA_SUMMARY/List_GM1_products_used.txt...

Getting APM products list from 2007-12-02 00:00:00 to 2007-12-02 23:59:59...
Writing file ./RESULTS/DAILY/071202/DATA_SUMMARY/List_APM_products_used.xls...
Writing file ./RESULTS/DAILY/071202/DATA_SUMMARY/List_APM_products_used.txt...

Getting IMM products list from 2007-12-02 00:00:00 to 2007-12-02 23:59:59...
Writing file ./RESULTS/DAILY/071202/DATA_SUMMARY/List_IMM_products_used.xls...
Writing file ./RESULTS/DAILY/071202/DATA_SUMMARY/List_IMM_products_used.txt...

Getting WSM products list from 2007-12-02 00:00:00 to 2007-12-02 23:59:59...
Writing file ./RESULTS/DAILY/071202/DATA_SUMMARY/List_WSM_products_used.xls...
Writing file ./RESULTS/DAILY/071202/DATA_SUMMARY/List_WSM_products_used.txt...

Getting MS products list from 2007-12-02 00:00:00 to 2007-12-02 23:59:59...
Writing file ./RESULTS/DAILY/071202/DATA_SUMMARY/List_MS_products_used.xls...
Writing file ./RESULTS/DAILY/071202/DATA_SUMMARY/List_MS_products_used.txt...

DATA SUMMARY completed
#####

AUXILIARY FILES ANALYSIS

Analysis will be performed from 2007-12-02 00:00:00 to 2007-12-02 23:59:59
Results will be exported to the directory: ./RESULTS/DAILY/071202/AUXILIARY

Creating directory ./RESULTS/DAILY/071202/AUXILIARY...

Looking for the IECF operational ADFs list...



Found list 20071202_030002_current_3_IECF_ADFs.txt...
Extracting ADFs...

ASA_CON_AXVIEC20070410_140202_20070204_165113_20071231_000000
ASA_INS_AXVIEC20070306_164819_20070307_060000_20071231_000000
ASA_XCH_AXVIEC20051219_162547_20020301_000000_20081231_000000
ASA_XCA_AXVIEC20070517_153558_20070204_165113_20071231_000000

Writing file ./RESULTS/DAILY/071202/AUXILIARY/ASAR_ADFs_IECF_List3.html...
Writing file ./RESULTS/DAILY/071202/AUXILIARY/Auxiliary_files_summary.html...

Analysing WVS products...

Writing file ./RESULTS/DAILY/071202/AUXILIARY/Check_ADFs_WVS.xls...
Writing file ./RESULTS/DAILY/071202/AUXILIARY/Check_ADFs_WVS.txt...

ASA_WVS_1PNPDE20071202_000521_000002402063_00474_30087_9689.N1 ASA_CON -> OKASA_INS -> OKASA_XCH -> OKASA_XCA -> OK
ASA_WVS_1PNPDE20071202_002604_000002852063_00474_30087_9686.N1 ASA_CON -> OKASA_INS -> OKASA_XCH -> OKASA_XCA -> OK
ASA_WVS_1PNPDE20071202_003004_000005692063_00474_30087_9824.N1 ASA_CON -> OKASA_INS -> OKASA_XCH -> OKASA_XCA -> OK
ASA_WVS_1PNPDE20071202_004203_000010192063_00474_30087_9821.N1 ASA_CON -> OKASA_INS -> OKASA_XCH -> OKASA_XCA -> OK
ASA_WVS_1PNPDE20071202_012215_000001492063_00475_30088_9818.N1 ASA_CON -> OKASA_INS -> OKASA_XCH -> OKASA_XCA -> OK
ASA_WVS_1PNPDE20071202_012750_000006442063_00475_30088_9833.N1 ASA_CON -> OKASA_INS -> OKASA_XCH -> OKASA_XCA -> OK
ASA_WVS_1PNPDE20071202_014426_000003302063_00475_30088_9848.N1 ASA_CON -> OKASA_INS -> OKASA_XCH -> OKASA_XCA -> OK
ASA_WVS_1PNPDE20071202_020649_000001192063_00475_30088_9843.N1 ASA_CON -> OKASA_INS -> OKASA_XCH -> OKASA_XCA -> OK
ASA_WVS_1PNPDE20071202_020749_000003302063_00475_30088_9971.N1 ASA_CON -> OKASA_INS -> OKASA_XCH -> OKASA_XCA -> OK
ASA_WVS_1PNPDE20071202_022656_000004492063_00476_30089_9987.N1 ASA_CON -> OKASA_INS -> OKASA_XCH -> OKASA_XCA -> OK
ASA_WVS_1PNPDE20071202_031058_000002992063_00476_30089_9984.N1 ASA_CON -> OKASA_INS -> OKASA_XCH -> OKASA_XCA -> OK
ASA_WVS_1PNPDE20071202_031845_000002842063_00476_30089_9994.N1 ASA_CON -> OKASA_INS -> OKASA_XCH -> OKASA_XCA -> OK
ASA_WVS_1PNPDE20071202_032315_000003002063_00476_30089_0100.N1 ASA_CON -> OKASA_INS -> OKASA_XCH -> OKASA_XCA -> OK
ASA_WVS_1PNPDE20071202_035257_000008542063_00476_30089_0125.N1 ASA_CON -> OKASA_INS -> OKASA_XCH -> OKASA_XCA -> OK
ASA_WVS_1PNPDE20071202_041009_000000742063_00477_30090_0137.N1 ASA_CON -> OKASA_INS -> OKASA_XCH -> OKASA_XCA -> OK
ASA_WVS_1PNPDE20071202_045222_000007942063_00477_30090_0149.N1 ASA_CON -> OKASA_INS -> OKASA_XCH -> OKASA_XCA -> OK
ASA_WVS_1PNPDE20071202_050506_000003602063_00477_30090_0288.N1 ASA_CON -> OKASA_INS -> OKASA_XCH -> OKASA_XCA -> OK
ASA_WVS_1PNPDE20071202_052801_000015142063_00477_30090_0321.N1 ASA_CON -> OKASA_INS -> OKASA_XCH -> OKASA_XCA -> OK
ASA_WVS_1PNPDE20071202_063439_000006892063_00478_30091_0326.N1 ASA_CON -> OKASA_INS -> OKASA_XCH -> OKASA_XCA -> OK
ASA_WVS_1PNPDE20071202_212616_000017542063_00487_30100_0739.N1 ASA_CON -> OKASA_INS -> OKASA_XCH -> OKASA_XCA -> OK
ASA_WVS_1PNPDE20071202_221518_000002092063_00487_30100_0742.N1 ASA_CON -> OKASA_INS -> OKASA_XCH -> OKASA_XCA -> OK
ASA_WVS_1PNPDE20071202_221748_000008242063_00487_30100_0864.N1 ASA_CON -> OKASA_INS -> OKASA_XCH -> OKASA_XCA -> OK
ASA_WVS_1PNPDE20071202_224005_000004952063_00488_30101_0859.N1 ASA_CON -> OKASA_INS -> OKASA_XCH -> OKASA_XCA -> OK
ASA_WVS_1PNPDE20071202_230611_000012442063_00488_30101_0850.N1 ASA_CON -> OKASA_INS -> OKASA_XCH -> OKASA_XCA -> OK
ASA_WVS_1PNPDE20071202_233245_000001952063_00488_30101_0844.N1 ASA_CON -> OKASA_INS -> OKASA_XCH -> OKASA_XCA -> OK
ASA_WVS_1PNPDE20071202_235555_000002092063_00488_30101_0847.N1 ASA_CON -> OKASA_INS -> OKASA_XCH -> OKASA_XCA -> OK
ASA_WVS_1PNPDE20071202_235825_000017542063_00488_30101_1029.N1 ASA_CON -> OKASA_INS -> OKASA_XCH -> OKASA_XCA -> OK
ASA_WVS_1PNPDK20071202_064554_000003602063_00478_30091_1068.N1 ASA_CON -> OKASA_INS -> OKASA_XCH -> OKASA_XCA -> OK
ASA_WVS_1PNPDK20071202_070837_000019042063_00478_30091_1073.N1 ASA_CON -> OKASA_INS -> OKASA_XCH -> OKASA_XCA -> OK
ASA_WVS_1PNPDK20071202_111915_000007342063_00481_30094_1374.N1 ASA_CON -> OKASA_INS -> OKASA_XCH -> OKASA_XCA -> OK
ASA_WVS_1PNPDK20071202_113326_000012142063_00481_30094_1384.N1 ASA_CON -> OKASA_INS -> OKASA_XCH -> OKASA_XCA -> OK
ASA_WVS_1PNPDK20071202_121025_000004502063_00481_30094_1379.N1 ASA_CON -> OKASA_INS -> OKASA_XCH -> OKASA_XCA -> OK
ASA_WVS_1PNPDK20071202_122057_000010952063_00481_30094_1392.N1 ASA_CON -> OKASA_INS -> OKASA_XCH -> OKASA_XCA -> OK

Analysing GM1 products...

Writing file ./RESULTS/DAILY/071202/AUXILIARY/Check_ADFs_GM1.xls...
Writing file ./RESULTS/DAILY/071202/AUXILIARY/Check_ADFs_GM1.txt...

ASA_GM1_1PNPDE20071202_001015_000001692063_00474_30087_9691.N1 ASA_CON -> OKASA_INS -> OKASA_XCH -> OKASA_XCA -> OK
ASA_GM1_1PNPDE20071202_004027_000000962063_00474_30087_9828.N1 ASA_CON -> OKASA_INS -> OKASA_XCH -> OKASA_XCA -> OK
ASA_GM1_1PNPDE20071202_005947_000003022063_00475_30088_9826.N1 ASA_CON -> OKASA_INS -> OKASA_XCH -> OKASA_XCA -> OK
ASA_GM1_1PNPDE20071202_010627_000009242063_00475_30088_9830.N1 ASA_CON -> OKASA_INS -> OKASA_XCH -> OKASA_XCA -> OK
ASA_GM1_1PNPDE20071202_013921_000002052063_00475_30088_9835.N1 ASA_CON -> OKASA_INS -> OKASA_XCH -> OKASA_XCA -> OK
ASA_GM1_1PNPDE20071202_020411_000001572063_00475_30088_9845.N1 ASA_CON -> OKASA_INS -> OKASA_XCH -> OKASA_XCA -> OK
ASA_GM1_1PNPDE20071202_021402_000007732063_00475_30088_9989.N1 ASA_CON -> OKASA_INS -> OKASA_XCH -> OKASA_XCA -> OK

ASA_GM1_1PNPDE20071202_024126_000001992063_00476_30089_9981.N1	ASA_CON -> OKASA_INS -> OKASA_XCH -> OKASA_XCA -> OK
ASA_GM1_1PNPDE20071202_024542_000003382063_00476_30089_9991.N1	ASA_CON -> OKASA_INS -> OKASA_XCH -> OKASA_XCA -> OK
ASA_GM1_1PNPDE20071202_025439_000009792063_00476_30089_0052.N1	ASA_CON -> OKASA_INS -> OKASA_XCH -> OKASA_XCA -> OK
ASA_GM1_1PNPDE20071202_033802_000003862063_00476_30089_0097.N1	ASA_CON -> OKASA_INS -> OKASA_XCH -> OKASA_XCA -> OK
ASA_GM1_1PNPDE20071202_034829_000002652063_00476_30089_0102.N1	ASA_CON -> OKASA_INS -> OKASA_XCH -> OKASA_XCA -> OK
ASA_GM1_1PNPDE20071202_040805_000001202063_00477_30090_0122.N1	ASA_CON -> OKASA_INS -> OKASA_XCH -> OKASA_XCA -> OK
ASA_GM1_1PNPDE20071202_041316_000007252063_00477_30090_0129.N1	ASA_CON -> OKASA_INS -> OKASA_XCH -> OKASA_XCA -> OK
ASA_GM1_1PNPDE20071202_042906_000003742063_00477_30090_0127.N1	ASA_CON -> OKASA_INS -> OKASA_XCH -> OKASA_XCA -> OK
ASA_GM1_1PNPDE20071202_044007_000003262063_00477_30090_0139.N1	ASA_CON -> OKASA_INS -> OKASA_XCH -> OKASA_XCA -> OK
ASA_GM1_1PNPDE20071202_044645_000003322063_00477_30090_0146.N1	ASA_CON -> OKASA_INS -> OKASA_XCH -> OKASA_XCA -> OK
ASA_GM1_1PNPDE20071202_051203_000000782063_00477_30090_0283.N1	ASA_CON -> OKASA_INS -> OKASA_XCH -> OKASA_XCA -> OK
ASA_GM1_1PNPDE20071202_051659_000000842063_00477_30090_0285.N1	ASA_CON -> OKASA_INS -> OKASA_XCH -> OKASA_XCA -> OK
ASA_GM1_1PNPDE20071202_052259_000003022063_00477_30090_0290.N1	ASA_CON -> OKASA_INS -> OKASA_XCH -> OKASA_XCA -> OK
ASA_GM1_1PNPDE20071202_055723_000008512063_00478_30091_0316.N1	ASA_CON -> OKASA_INS -> OKASA_XCH -> OKASA_XCA -> OK
ASA_GM1_1PNPDE20071202_062146_000007732063_00478_30091_0328.N1	ASA_CON -> OKASA_INS -> OKASA_XCH -> OKASA_XCA -> OK
ASA_GM1_1PNPDE20071202_211034_000001322063_00487_30100_0708.N1	ASA_CON -> OKASA_INS -> OKASA_XCH -> OKASA_XCA -> OK
ASA_GM1_1PNPDE20071202_211523_000005312063_00487_30100_0734.N1	ASA_CON -> OKASA_INS -> OKASA_XCH -> OKASA_XCA -> OK
ASA_GM1_1PNPDE20071202_220250_000002892063_00487_30100_0736.N1	ASA_CON -> OKASA_INS -> OKASA_XCH -> OKASA_XCA -> OK
ASA_GM1_1PNPDE20071202_223220_000004652063_00488_30101_0861.N1	ASA_CON -> OKASA_INS -> OKASA_XCH -> OKASA_XCA -> OK
ASA_GM1_1PNPDE20071202_225503_000004772063_00488_30101_0856.N1	ASA_CON -> OKASA_INS -> OKASA_XCH -> OKASA_XCA -> OK
ASA_GM1_1PNPDE20071202_232741_000001872063_00488_30101_0854.N1	ASA_CON -> OKASA_INS -> OKASA_XCH -> OKASA_XCA -> OK
ASA_GM1_1PNPDE20071202_233102_000001022063_00488_30101_0852.N1	ASA_CON -> OKASA_INS -> OKASA_XCH -> OKASA_XCA -> OK
ASA_GM1_1PNPDE20071202_234127_000003682063_00488_30101_0871.N1	ASA_CON -> OKASA_INS -> OKASA_XCH -> OKASA_XCA -> OK
ASA_GM1_1PNPDK20071202_065239_000001262063_00478_30091_1065.N1	ASA_CON -> OKASA_INS -> OKASA_XCH -> OKASA_XCA -> OK
ASA_GM1_1PNPDK20071202_070024_000004892063_00478_30091_1070.N1	ASA_CON -> OKASA_INS -> OKASA_XCH -> OKASA_XCA -> OK
ASA_GM1_1PNPDK20071202_074247_000006522063_00479_30092_1108.N1	ASA_CON -> OKASA_INS -> OKASA_XCH -> OKASA_XCA -> OK
ASA_GM1_1PNPDK20071202_111201_000000662063_00481_30094_1369.N1	ASA_CON -> OKASA_INS -> OKASA_XCH -> OKASA_XCA -> OK
ASA_GM1_1PNPDK20071202_111632_000001632063_00481_30094_1371.N1	ASA_CON -> OKASA_INS -> OKASA_XCH -> OKASA_XCA -> OK
ASA_GM1_1PNPDK20071202_120447_000003382063_00481_30094_1376.N1	ASA_CON -> OKASA_INS -> OKASA_XCH -> OKASA_XCA -> OK
ASA_GM1_1PNPDK20071202_121843_000001322063_00481_30094_1381.N1	ASA_CON -> OKASA_INS -> OKASA_XCH -> OKASA_XCA -> OK
ASA_GM1_1PNPDK20071202_124943_000003022063_00482_30095_1394.N1	ASA_CON -> OKASA_INS -> OKASA_XCH -> OKASA_XCA -> OK

Analysing APM products...

Writing file ./RESULTS/DAILY/071202/AUXILIARY/Check_ADFs_APM.xls...

Writing file ./RESULTS/DAILY/071202/AUXILIARY/Check_ADFs_APM.txt...

ASA_APM_1PNPDE20071202_044532_000000462063_00477_30090_0095.N1	ASA_CON -> OKASA_INS -> OKASA_XCH -> OKASA_XCA -> OK
ASA_APM_1PNPDE20071202_141310_000000712063_00483_30096_0583.N1	ASA_CON -> OKASA_INS -> OKASA_XCH -> OKASA_XCA -> OK
ASA_APM_1PNPDE20071202_155452_000000422063_00484_30097_0559.N1	ASA_CON -> OKASA_INS -> OKASA_XCH -> OKASA_XCA -> OK

Analysing IMM products...

Writing file ./RESULTS/DAILY/071202/AUXILIARY/Check_ADFs_IMM.xls...

Writing file ./RESULTS/DAILY/071202/AUXILIARY/Check_ADFs_IMM.txt...

ASA_IMM_1PNPDE20071202_000353_000000812063_00474_30087_9778.N1	ASA_CON -> OKASA_INS -> OKASA_XCH -> OKASA_XCA -> OK
ASA_IMM_1PNPDE20071202_001307_000005602063_00474_30087_9809.N1	ASA_CON -> OKASA_INS -> OKASA_XCH -> OKASA_XCA -> OK
ASA_IMM_1PNPDE20071202_014244_000000962063_00475_30088_0114.N1	ASA_CON -> OKASA_INS -> OKASA_XCH -> OKASA_XCA -> OK
ASA_IMM_1PNPDE20071202_014346_000000342063_00475_30088_9815.N1	ASA_CON -> OKASA_INS -> OKASA_XCH -> OKASA_XCA -> OK
ASA_IMM_1PNPDE20071202_015133_000005612063_00475_30088_9964.N1	ASA_CON -> OKASA_INS -> OKASA_XCH -> OKASA_XCA -> OK
ASA_IMM_1PNPDE20071202_020133_000001402063_00475_30088_9927.N1	ASA_CON -> OKASA_INS -> OKASA_XCH -> OKASA_XCA -> OK
ASA_IMM_1PNPDE20071202_023556_000000722063_00476_30089_9968.N1	ASA_CON -> OKASA_INS -> OKASA_XCH -> OKASA_XCA -> OK
ASA_IMM_1PNPDE20071202_024447_000000372063_00476_30089_9966.N1	ASA_CON -> OKASA_INS -> OKASA_XCH -> OKASA_XCA -> OK
ASA_IMM_1PNPDE20071202_031632_000001262063_00476_30089_0061.N1	ASA_CON -> OKASA_INS -> OKASA_XCH -> OKASA_XCA -> OK
ASA_IMM_1PNPDE20071202_033224_000003212063_00476_30089_0080.N1	ASA_CON -> OKASA_INS -> OKASA_XCH -> OKASA_XCA -> OK
ASA_IMM_1PNPDE20071202_041208_000000512063_00477_30090_0175.N1	ASA_CON -> OKASA_INS -> OKASA_XCH -> OKASA_XCA -> OK
ASA_IMM_1PNPDE20071202_051321_000001992063_00477_30090_0237.N1	ASA_CON -> OKASA_INS -> OKASA_XCH -> OKASA_XCA -> OK
ASA_IMM_1PNPDE20071202_051821_000002612063_00477_30090_0323.N1	ASA_CON -> OKASA_INS -> OKASA_XCH -> OKASA_XCA -> OK
ASA_IMM_1PNPDE20071202_055445_000001402063_00478_30091_0318.N1	ASA_CON -> OKASA_INS -> OKASA_XCH -> OKASA_XCA -> OK
ASA_IMM_1PNPDE20071202_061719_000000842063_00478_30091_0427.N1	ASA_CON -> OKASA_INS -> OKASA_XCH -> OKASA_XCA -> OK
ASA_IMM_1PNPDE20071202_061821_000000222063_00478_30091_0261.N1	ASA_CON -> OKASA_INS -> OKASA_XCH -> OKASA_XCA -> OK

ASA_IMM_1PNPDE20071202_065446_000003212063_00478_30091_0396.N1	ASA_CON -> OKASA_INS -> OKASA_XCH -> OKASA_XCA -> OK
ASA_IMM_1PNPDE20071202_081100_000003012063_00479_30092_0424.N1	ASA_CON -> OKASA_INS -> OKASA_XCH -> OKASA_XCA -> OK
ASA_IMM_1PNPDE20071202_095126_000002212063_00480_30093_0455.N1	ASA_CON -> OKASA_INS -> OKASA_XCH -> OKASA_XCA -> OK
ASA_IMM_1PNPDE20071202_101514_000005002063_00480_30093_0483.N1	ASA_CON -> OKASA_INS -> OKASA_XCH -> OKASA_XCA -> OK
ASA_IMM_1PNPDE20071202_102309_000000862063_00480_30093_0489.N1	ASA_CON -> OKASA_INS -> OKASA_XCH -> OKASA_XCA -> OK
ASA_IMM_1PNPDE20071202_113214_000000652063_00481_30094_0529.N1	ASA_CON -> OKASA_INS -> OKASA_XCH -> OKASA_XCA -> OK
ASA_IMM_1PNPDE20071202_113316_000000032063_00481_30094_0493.N1	ASA_CON -> OKASA_INS -> OKASA_XCH -> OKASA_XCA -> OK
ASA_IMM_1PNPDE20071202_115509_000003212063_00481_30094_0524.N1	ASA_CON -> OKASA_INS -> OKASA_XCH -> OKASA_XCA -> OK
ASA_IMM_1PNPDE20071202_133647_000001992063_00482_30095_0567.N1	ASA_CON -> OKASA_INS -> OKASA_XCH -> OKASA_XCA -> OK
ASA_IMM_1PNPDE20071202_135550_000000972063_00482_30095_0569.N1	ASA_CON -> OKASA_INS -> OKASA_XCH -> OKASA_XCA -> OK
ASA_IMM_1PNPDE20071202_140353_000000972063_00482_30095_0575.N1	ASA_CON -> OKASA_INS -> OKASA_XCH -> OKASA_XCA -> OK
ASA_IMM_1PNPDE20071202_152432_000001072063_00483_30096_0537.N1	ASA_CON -> OKASA_INS -> OKASA_XCH -> OKASA_XCA -> OK
ASA_IMM_1PNPDE20071202_154359_000001412063_00483_30096_0581.N1	ASA_CON -> OKASA_INS -> OKASA_XCH -> OKASA_XCA -> OK
ASA_IMM_1PNPDE20071202_154929_000000362063_00484_30097_0600.N1	ASA_CON -> OKASA_INS -> OKASA_XCH -> OKASA_XCA -> OK
ASA_IMM_1PNPDE20071202_161611_000000772063_00484_30097_0610.N1	ASA_CON -> OKASA_INS -> OKASA_XCH -> OKASA_XCA -> OK
ASA_IMM_1PNPDE20071202_163017_000000662063_00484_30097_0614.N1	ASA_CON -> OKASA_INS -> OKASA_XCH -> OKASA_XCA -> OK
ASA_IMM_1PNPDE20071202_163119_000000042063_00484_30097_0608.N1	ASA_CON -> OKASA_INS -> OKASA_XCH -> OKASA_XCA -> OK
ASA_IMM_1PNPDE20071202_165940_000002602063_00484_30097_0638.N1	ASA_CON -> OKASA_INS -> OKASA_XCH -> OKASA_XCA -> OK
ASA_IMM_1PNPDE20071202_170740_000002002063_00484_30097_0612.N1	ASA_CON -> OKASA_INS -> OKASA_XCH -> OKASA_XCA -> OK
ASA_IMM_1PNPDE20071202_173529_000001802063_00485_30098_0640.N1	ASA_CON -> OKASA_INS -> OKASA_XCH -> OKASA_XCA -> OK
ASA_IMM_1PNPDE20071202_175801_000000372063_00485_30098_0632.N1	ASA_CON -> OKASA_INS -> OKASA_XCH -> OKASA_XCA -> OK
ASA_IMM_1PNPDE20071202_180305_000000512063_00485_30098_0647.N1	ASA_CON -> OKASA_INS -> OKASA_XCH -> OKASA_XCA -> OK
ASA_IMM_1PNPDE20071202_180737_000002342063_00485_30098_0659.N1	ASA_CON -> OKASA_INS -> OKASA_XCH -> OKASA_XCA -> OK
ASA_IMM_1PNPDE20071202_191159_000001132063_00486_30099_0684.N1	ASA_CON -> OKASA_INS -> OKASA_XCH -> OKASA_XCA -> OK
ASA_IMM_1PNPDE20071202_192132_000000352063_00486_30099_0657.N1	ASA_CON -> OKASA_INS -> OKASA_XCH -> OKASA_XCA -> OK
ASA_IMM_1PNPDE20071202_212445_000000842063_00487_30100_0789.N1	ASA_CON -> OKASA_INS -> OKASA_XCH -> OKASA_XCA -> OK
ASA_IMM_1PNPDK20071202_075341_000001272063_00479_30092_2119.N1	ASA_CON -> OKASA_INS -> OKASA_XCH -> OKASA_XCA -> OK

Analysing WSM products...

Writing file ./RESULTS/DAILY/071202/AUXILIARY/Check_ADFs_WSM.xls...

Writing file ./RESULTS/DAILY/071202/AUXILIARY/Check_ADFs_WSM.txt...

ASA_WSM_1PNPDE20071202_002317_000001402063_00474_30087_9811.N1	ASA_CON -> OKASA_INS -> OKASA_XCH -> OKASA_XCA -> OK
ASA_WSM_1PNPDE20071202_010458_000000672063_00475_30088_9915.N1	ASA_CON -> OKASA_INS -> OKASA_XCH -> OKASA_XCA -> OK
ASA_WSM_1PNPDE20071202_012527_000000862063_00475_30088_9958.N1	ASA_CON -> OKASA_INS -> OKASA_XCH -> OKASA_XCA -> OK
ASA_WSM_1PNPDE20071202_023752_000002022063_00476_30089_0075.N1	ASA_CON -> OKASA_INS -> OKASA_XCH -> OKASA_XCA -> OK
ASA_WSM_1PNPDE20071202_025128_000001842063_00476_30089_0078.N1	ASA_CON -> OKASA_INS -> OKASA_XCH -> OKASA_XCA -> OK
ASA_WSM_1PNPDE20071202_034438_000001462063_00476_30089_0235.N1	ASA_CON -> OKASA_INS -> OKASA_XCH -> OKASA_XCA -> OK
ASA_WSM_1PNPDE20071202_042531_000002022063_00477_30090_0247.N1	ASA_CON -> OKASA_INS -> OKASA_XCH -> OKASA_XCA -> OK
ASA_WSM_1PNPDE20071202_043533_000002632063_00477_30090_0239.N1	ASA_CON -> OKASA_INS -> OKASA_XCH -> OKASA_XCA -> OK
ASA_WSM_1PNPDE20071202_062012_000000852063_00478_30091_0376.N1	ASA_CON -> OKASA_INS -> OKASA_XCH -> OKASA_XCA -> OK
ASA_WSM_1PNPDE20071202_094321_000000852063_00480_30093_0460.N1	ASA_CON -> OKASA_INS -> OKASA_XCH -> OKASA_XCA -> OK
ASA_WSM_1PNPDE20071202_110102_000000672063_00481_30094_0498.N1	ASA_CON -> OKASA_INS -> OKASA_XCH -> OKASA_XCA -> OK
ASA_WSM_1PNPDE20071202_110102_000003542063_00481_30094_0531.N1	ASA_CON -> OKASA_INS -> OKASA_XCH -> OKASA_XCA -> OK
ASA_WSM_1PNPDE20071202_110310_000002262063_00481_30094_0526.N1	ASA_CON -> OKASA_INS -> OKASA_XCH -> OKASA_XCA -> OK
ASA_WSM_1PNPDE20071202_155638_000000862063_00484_30097_0585.N1	ASA_CON -> OKASA_INS -> OKASA_XCH -> OKASA_XCA -> OK
ASA_WSM_1PNPDE20071202_160140_000001032063_00484_30097_0587.N1	ASA_CON -> OKASA_INS -> OKASA_XCH -> OKASA_XCA -> OK
ASA_WSM_1PNPDE20071202_174317_000000852063_00485_30098_0642.N1	ASA_CON -> OKASA_INS -> OKASA_XCH -> OKASA_XCA -> OK
ASA_WSM_1PNPDE20071202_193557_000001832063_00486_30099_0704.N1	ASA_CON -> OKASA_INS -> OKASA_XCH -> OKASA_XCA -> OK
ASA_WSM_1PNPDE20071202_194306_000000852063_00486_30099_0702.N1	ASA_CON -> OKASA_INS -> OKASA_XCH -> OKASA_XCA -> OK
ASA_WSM_1PNPDE20071202_202501_000004472063_00486_30099_0706.N1	ASA_CON -> OKASA_INS -> OKASA_XCH -> OKASA_XCA -> OK
ASA_WSM_1PNPDE20071202_215616_000003852063_00487_30100_1008.N1	ASA_CON -> OKASA_INS -> OKASA_XCH -> OKASA_XCA -> OK
ASA_WSM_1PNPDE20071202_215724_000003172063_00487_30100_0836.N1	ASA_CON -> OKASA_INS -> OKASA_XCH -> OKASA_XCA -> OK
ASA_WSM_1PNPDE20071202_220752_000002452063_00487_30100_1338.N1	ASA_CON -> OKASA_INS -> OKASA_XCH -> OKASA_XCA -> OK
ASA_WSM_1PNPDE20071202_220752_000003672063_00487_30100_0841.N1	ASA_CON -> OKASA_INS -> OKASA_XCH -> OKASA_XCA -> OK
ASA_WSM_1PNPDE20071202_220752_000004472063_00487_30100_1486.N1	ASA_CON -> OKASA_INS -> OKASA_XCH -> OKASA_XCA -> OK
ASA_WSM_1PNPDE20071202_220900_000000612063_00487_30100_0990.N1	ASA_CON -> OKASA_INS -> OKASA_XCH -> OKASA_XCA -> OK
ASA_WSM_1PNPDE20071202_221056_000000612063_00487_30100_0994.N1	ASA_CON -> OKASA_INS -> OKASA_XCH -> OKASA_XCA -> OK
ASA_WSM_1PNPDE20071202_221258_000001212063_00487_30100_1339.N1	ASA_CON -> OKASA_INS -> OKASA_XCH -> OKASA_XCA -> OK
ASA_WSM_1PNPDE20071202_221359_000000802063_00487_30100_1115.N1	ASA_CON -> OKASA_INS -> OKASA_XCH -> OKASA_XCA -> OK
ASA_WSM_1PNPDE20071202_221501_000000182063_00487_30100_0814.N1	ASA_CON -> OKASA_INS -> OKASA_XCH -> OKASA_XCA -> OK
ASA_WSM_1PNPDE20071202_230310_000000672063_00488_30101_1010.N1	ASA_CON -> OKASA_INS -> OKASA_XCH -> OKASA_XCA -> OK
ASA_WSM_1PNPDE20071202_230310_000001842063_00488_30101_1367.N1	ASA_CON -> OKASA_INS -> OKASA_XCH -> OKASA_XCA -> OK
ASA_WSM_1PNPDE20071202_230418_000001152063_00488_30101_1004.N1	ASA_CON -> OKASA_INS -> OKASA_XCH -> OKASA_XCA -> OK

```
ASA_WSM_1PNPDE20071202_230418_000001152063_00488_30101_1281.N1 ASA_CON -> OKASA_INS -> OKASA_XCH -> OKASA_XCA -> OK
ASA_WSM_1PNPDE20071202_230519_000000552063_00488_30101_1014.N1 ASA_CON -> OKASA_INS -> OKASA_XCH -> OKASA_XCA -> OK
ASA_WSM_1PNPDE20071202_233653_000001292063_00488_30101_1145.N1 ASA_CON -> OKASA_INS -> OKASA_XCH -> OKASA_XCA -> OK
ASA_WSM_1PNPDE20071202_233653_000001842063_00488_30101_1006.N1 ASA_CON -> OKASA_INS -> OKASA_XCH -> OKASA_XCA -> OK
ASA_WSM_1PNPDE20071202_233653_000002632063_00488_30101_1363.N1 ASA_CON -> OKASA_INS -> OKASA_XCH -> OKASA_XCA -> OK
ASA_WSM_1PNPDE20071202_233957_000000782063_00488_30101_1146.N1 ASA_CON -> OKASA_INS -> OKASA_XCH -> OKASA_XCA -> OK
ASA_WSM_1PNPDE20071202_234058_000000182063_00488_30101_0947.N1 ASA_CON -> OKASA_INS -> OKASA_XCH -> OKASA_XCA -> OK
ASA_WSM_1PNPDE20071202_234745_000001832063_00488_30101_1319.N1 ASA_CON -> OKASA_INS -> OKASA_XCH -> OKASA_XCA -> OK
ASA_WSM_1PNPDE20071202_234745_000003662063_00488_30101_1564.N1 ASA_CON -> OKASA_INS -> OKASA_XCH -> OKASA_XCA -> OK
ASA_WSM_1PNPDE20071202_234953_000000552063_00488_30101_0976.N1 ASA_CON -> OKASA_INS -> OKASA_XCH -> OKASA_XCA -> OK
ASA_WSM_1PNPDE20071202_235149_000002392063_00488_30101_1113.N1 ASA_CON -> OKASA_INS -> OKASA_XCH -> OKASA_XCA -> OK
ASA_WSM_1PNPDE20071202_235149_000002392063_00488_30101_1320.N1 ASA_CON -> OKASA_INS -> OKASA_XCH -> OKASA_XCA -> OK
ASA_WSM_1PNPDE20071202_235453_000000552063_00488_30101_1530.N1 ASA_CON -> OKASA_INS -> OKASA_XCH -> OKASA_XCA -> OK
ASA_WSM_1PNPDK20071202_061145_000001282063_00478_30091_2135.N1 ASA_CON -> OKASA_INS -> OKASA_XCH -> OKASA_XCA -> OK
ASA_WSM_1PNPDK20071202_074112_000000862063_00479_30092_2127.N1 ASA_CON -> OKASA_INS -> OKASA_XCH -> OKASA_XCA -> OK
```

AUXILIARY FILES ANALYSIS completed

#####

MODULE STEPPING ANALYSIS

#####

Analysis will be performed from 2007-12-02 00:00:00 to 2007-12-02 23:59:59

Results will be exported to the directory: ./RESULTS/DAILY/071202/MODULE_STEPPING

Creating directory ./RESULTS/DAILY/071202/MODULE_STEPPING...

Creating directory ./RESULTS/DAILY/071202/MODULE_STEPPING/FIRST_REFERENCE...

Creating directory ./RESULTS/DAILY/071202/MODULE_STEPPING/SECOND_REFERENCE...

Creating directory ./RESULTS/DAILY/071202/MODULE_STEPPING/PREVIOUS_PRODUCT_REFERENCE...

Deleting old files...

Creating images comparing with second reference...

Exporting results to the directory ../../RESULTS/DAILY/071202/MODULE_STEPPING/SECOND_REFERENCE...

Polarization: H

Reference product: ASA_MS_0PNPDK20050922_062651_00000152041_00034_18625_0041.N1

Test product: ASA_MS_0PNPDK20071202_183642_00000162063_00485_30098_0426.N1

H

H

../../RESULTS/DAILY/071202/MODULE_STEPPING/SECOND_REFERENCE/TGH_20071202_183642-20050922_062651.png

../../RESULTS/DAILY/071202/MODULE_STEPPING/SECOND_REFERENCE/TPH_20071202_183642-20050922_062651.png

../../RESULTS/DAILY/071202/MODULE_STEPPING/SECOND_REFERENCE/RGH_20071202_183642-20050922_062651.png

../../RESULTS/DAILY/071202/MODULE_STEPPING/SECOND_REFERENCE/RPH_20071202_183642-20050922_062651.png

Polarization: V

Reference product: ASA_MS_0PNPDK20050923_055514_00000152041_00048_18639_0042.N1

Test product: ASA_MS_0PNPDK20071129_100758_00000162063_00437_30050_0423.N1

V

V

../../RESULTS/DAILY/071202/MODULE_STEPPING/SECOND_REFERENCE/TGV_20071129_100758-20050923_055514.png

../../RESULTS/DAILY/071202/MODULE_STEPPING/SECOND_REFERENCE/TPV_20071129_100758-20050923_055514.png

../../RESULTS/DAILY/071202/MODULE_STEPPING/SECOND_REFERENCE/RGV_20071129_100758-20050923_055514.png

../../RESULTS/DAILY/071202/MODULE_STEPPING/SECOND_REFERENCE/RPV_20071129_100758-20050923_055514.png

Creating images comparing with previous product reference...

Exporting results to the directory ../../RESULTS/DAILY/071202/MODULE_STEPPING/PREVIOUS_PRODUCT_REFERENCE...

Polarization: H

Reference product: ASA_MS_0PNPDE20071201_220226_00000162063_00473_30086_0242.N1



Test product: ASA_MS__0PNPDK20071202_183642_000000162063_00485_30098_0426.N1

H
H

../../../../RESULTS/DAILY/071202/MODULE_STEPPING/PREVIOUS_PRODUCT_REFERENCE/TGH_20071202_183642-20071201_220226.png
../../../../RESULTS/DAILY/071202/MODULE_STEPPING/PREVIOUS_PRODUCT_REFERENCE/TPH_20071202_183642-20071201_220226.png
../../../../RESULTS/DAILY/071202/MODULE_STEPPING/PREVIOUS_PRODUCT_REFERENCE/RGH_20071202_183642-20071201_220226.png
../../../../RESULTS/DAILY/071202/MODULE_STEPPING/PREVIOUS_PRODUCT_REFERENCE/RPH_20071202_183642-20071201_220226.png

Polarization: V

Reference product: ASA_MS__0PNPDE20071127_042849_000000162063_00405_30018_0241.N1

Test product: ASA_MS__0PNPDK20071129_100758_000000162063_00437_30050_0423.N1

V
V

../../../../RESULTS/DAILY/071202/MODULE_STEPPING/PREVIOUS_PRODUCT_REFERENCE/TGV_20071129_100758-20071127_042849.png
../../../../RESULTS/DAILY/071202/MODULE_STEPPING/PREVIOUS_PRODUCT_REFERENCE/TPV_20071129_100758-20071127_042849.png
../../../../RESULTS/DAILY/071202/MODULE_STEPPING/PREVIOUS_PRODUCT_REFERENCE/RGV_20071129_100758-20071127_042849.png
../../../../RESULTS/DAILY/071202/MODULE_STEPPING/PREVIOUS_PRODUCT_REFERENCE/RPV_20071129_100758-20071127_042849.png

MODULE_STEPPING ANALYSIS completed

#####

CALIBRATION PULSES ANALYSIS

#####

Creating directory ./RESULTS/DAILY/071202/CALIBRATION_PULSES...

ALL ROWS Analysis will be performed from 2007-12-02 00:00:00 to 2007-12-02 23:59:59

Analysing products WVS IS2 V/V

Writing image ../../RESULTS/DAILY/071202//CALIBRATION_PULSES/Calibration_pulses_all_rows_WVS_IS2_VV.png...

Analysing products GM1 SS3 H/H

Writing image ../../RESULTS/DAILY/071202//CALIBRATION_PULSES/Calibration_pulses_all_rows_GM1_SS3_HH.png...

TEMPORAL EVOLUTION Analysis will be performed from 2007-12-02 00:00:00 to 2007-12-02 23:59:59

Analysing products WVS IS2 V/V

Getting calibration pulses data for WVS IS2 V/V from 2007-12-02 00:00:00 to 2007-12-02 23:59:59. Rows: 1/5/9/13/17/21/25/29

Writing file ./RESULTS/DAILY/071202/CALIBRATION_PULSES/Calibration_pulses_data_WVS_IS2_VV_2007-12-02_1.dat...

Writing ../../RESULTS/DAILY/071202//CALIBRATION_PULSES/Average_P1_P1a_P2_P3_WVS_IS2_VV_1.png...

Writing ../../RESULTS/DAILY/071202//CALIBRATION_PULSES/Transmit_Power_WVS_IS2_VV_1.png...

Getting calibration pulses data for WVS IS2 V/V from 2007-12-02 00:00:00 to 2007-12-02 23:59:59. Rows: 2/6/10/14/18/22/26/30

Writing file ./RESULTS/DAILY/071202/CALIBRATION_PULSES/Calibration_pulses_data_WVS_IS2_VV_2007-12-02_2.dat...

Writing ../../RESULTS/DAILY/071202//CALIBRATION_PULSES/Average_P1_P1a_P2_P3_WVS_IS2_VV_2.png...

Writing ../../RESULTS/DAILY/071202//CALIBRATION_PULSES/Transmit_Power_WVS_IS2_VV_2.png...

Getting calibration pulses data for WVS IS2 V/V from 2007-12-02 00:00:00 to 2007-12-02 23:59:59. Rows: 3/7/11/15/19/23/27/31

Writing file ./RESULTS/DAILY/071202/CALIBRATION_PULSES/Calibration_pulses_data_WVS_IS2_VV_2007-12-02_3.dat...

Writing ../../RESULTS/DAILY/071202//CALIBRATION_PULSES/Average_P1_P1a_P2_P3_WVS_IS2_VV_3.png...

Writing ../../RESULTS/DAILY/071202//CALIBRATION_PULSES/Transmit_Power_WVS_IS2_VV_3.png...

Getting calibration pulses data for WVS IS2 V/V from 2007-12-02 00:00:00 to 2007-12-02 23:59:59. Rows: 4/8/12/16/20/24/28/32

Writing file ./RESULTS/DAILY/071202/CALIBRATION_PULSES/Calibration_pulses_data_WVS_IS2_VV_2007-12-02_4.dat...

Writing ../../RESULTS/DAILY/071202//CALIBRATION_PULSES/Average_P1_P1a_P2_P3_WVS_IS2_VV_4.png...

Writing ../../RESULTS/DAILY/071202//CALIBRATION_PULSES/Transmit_Power_WVS_IS2_VV_4.png...

Analysing products GM1 SS3 H/H
Getting calibration pulses data for GM1 SS3 H/H from 2007-12-02 00:00:00 to 2007-12-02 23:59:59. Rows: 1/5/9/13/17/21/25/29
Writing file ./RESULTS/DAILY/071202/CALIBRATION_PULSES/Calibration_pulses_data_GM1_SS3_HH_2007-12-02_1.dat...
Writing ../../RESULTS/DAILY/071202//CALIBRATION_PULSES/Average_P1_P1a_P2_P3_GM1_SS3_HH_1.png...
Writing ../../RESULTS/DAILY/071202//CALIBRATION_PULSES/Transmit_Power_GM1_SS3_HH_1.png...

Getting calibration pulses data for GM1 SS3 H/H from 2007-12-02 00:00:00 to 2007-12-02 23:59:59. Rows: 2/6/10/14/18/22/26/30
Writing file ./RESULTS/DAILY/071202/CALIBRATION_PULSES/Calibration_pulses_data_GM1_SS3_HH_2007-12-02_2.dat...
Writing ../../RESULTS/DAILY/071202//CALIBRATION_PULSES/Average_P1_P1a_P2_P3_GM1_SS3_HH_2.png...
Writing ../../RESULTS/DAILY/071202//CALIBRATION_PULSES/Transmit_Power_GM1_SS3_HH_2.png...

Getting calibration pulses data for GM1 SS3 H/H from 2007-12-02 00:00:00 to 2007-12-02 23:59:59. Rows: 3/7/11/15/19/23/27/31
Writing file ./RESULTS/DAILY/071202/CALIBRATION_PULSES/Calibration_pulses_data_GM1_SS3_HH_2007-12-02_3.dat...
Writing ../../RESULTS/DAILY/071202//CALIBRATION_PULSES/Average_P1_P1a_P2_P3_GM1_SS3_HH_3.png...
Writing ../../RESULTS/DAILY/071202//CALIBRATION_PULSES/Transmit_Power_GM1_SS3_HH_3.png...

Getting calibration pulses data for GM1 SS3 H/H from 2007-12-02 00:00:00 to 2007-12-02 23:59:59. Rows: 4/8/12/16/20/24/28/32
Writing file ./RESULTS/DAILY/071202/CALIBRATION_PULSES/Calibration_pulses_data_GM1_SS3_HH_2007-12-02_4.dat...
Writing ../../RESULTS/DAILY/071202//CALIBRATION_PULSES/Average_P1_P1a_P2_P3_GM1_SS3_HH_4.png...
Writing ../../RESULTS/DAILY/071202//CALIBRATION_PULSES/Transmit_Power_GM1_SS3_HH_4.png...

CALIBRATION PULSES ANALYSIS completed
#####

DOPPLER ANALYSIS

Creating directory ./RESULTS/DAILY/071202/DOPPLER...

DOPPLER ANX Analysis will be performed from 2007-12-02 00:00:00 to 2007-12-02 23:59:59

Analysing products WVS IS2 V/V
Getting doppler data for WVS IS2 V/V from 2007-12-02 00:00:00 to 2007-12-02 23:59:59...
Writing file ./RESULTS/DAILY/071202/DOPPLER/Doppler_data_WVS_IS2_VV_2007-12-02.dat...
Running IDL program...
Writing file ../../RESULTS/DAILY/071202/DOPPLER/DOPPLER_ANX_WVS_IS2_VV.png...

Analysing products GM1 SS1 H/H
Getting doppler data for GM1 SS1 H/H from 2007-12-02 00:00:00 to 2007-12-02 23:59:59...
Writing file ./RESULTS/DAILY/071202/DOPPLER/Doppler_data_GM1_SS1_HH_2007-12-02.dat...
Running IDL program...
Writing file ../../RESULTS/DAILY/071202/DOPPLER/DOPPLER_ANX_GM1_SS1_HH.png...

DOPPLER JUMPS Analysis will be performed on WSM products from 2007-12-02 00:00:00 to 2007-12-02 23:59:59

Analysing by default products WSM
Getting doppler jumps data for WSM from 2007-12-02 00:00:00 to 2007-12-02 23:59:59...
Writing file ./RESULTS/DAILY/071202/DOPPLER/Doppler_Jumps_data_WSM_2007-12-02.dat...
Running IDL program...
Writing file ../../RESULTS/DAILY/071202/DOPPLER/DOPPLER_JUMPS_ANX_WSM.png...
Writing file ../../RESULTS/DAILY/071202/DOPPLER/DOPPLER_JUMPS_Date_WSM.png...



DOPPLER MAP Analysis will be performed from 2007-12-02 00:00:00 to 2007-12-02 23:59:59

Analysing products WVS IS2 V/V
Loading predicted doppler values....
Phase: descending
Found data...
Computing mean error doppler estimated-predicted...
Mean error = -19.890212 Hz
Writing file ../RESULTS/DAILY/071202//DOPPLER/DOPPLER_Estimated-Predicted-MeanError_WVS_IS2_VV_desc.jpg...
Writing file ../RESULTS/DAILY/071202//DOPPLER/DOPPLER_Absolute_WVS_IS2_VV_desc.jpg...

Loading predicted doppler values....
Phase: ascending
Found data...
Computing mean error doppler estimated-predicted...
Mean error = -19.692359 Hz
Writing file ../RESULTS/DAILY/071202//DOPPLER/DOPPLER_Estimated-Predicted-MeanError_WVS_IS2_VV_asc.jpg...
Writing file ../RESULTS/DAILY/071202//DOPPLER/DOPPLER_Absolute_WVS_IS2_VV_asc.jpg...

Analysing products GM1 SS1 H/H
Loading predicted doppler values....
Phase: descending
Found data...
Computing mean error doppler estimated-predicted...
Mean error = -17.540314 Hz
Writing file ../RESULTS/DAILY/071202//DOPPLER/DOPPLER_Estimated-Predicted-MeanError_GM1_SS1_HH_desc.jpg...
Writing file ../RESULTS/DAILY/071202//DOPPLER/DOPPLER_Absolute_GM1_SS1_HH_desc.jpg...

Loading predicted doppler values....
Phase: ascending
Found data...
Computing mean error doppler estimated-predicted...
Mean error = -21.217734 Hz
Writing file ../RESULTS/DAILY/071202//DOPPLER/DOPPLER_Estimated-Predicted-MeanError_GM1_SS1_HH_asc.jpg...
Writing file ../RESULTS/DAILY/071202//DOPPLER/DOPPLER_Absolute_GM1_SS1_HH_asc.jpg...

DOPPLER ANALYSIS completed
#####

CHIRP ANALYSIS
#####
Creating directory ./RESULTS/DAILY/071202/CHIRP...

CHIRP Analysis will be performed from 2007-12-02 00:00:00 to 2007-12-02 23:59:59

Analysing products WSM SS1 H/H

Getting ScaleFactor data for WSM SS1 H/H from 2007-12-02 00:00:00 to 2007-12-02 23:59:59...
Writing file ./RESULTS/DAILY/071202/CHIRP/ScaleFactor_data_WSM_SS1_HH_2007-12-02.dat...
Running IDL program...
Writing file ../RESULTS/DAILY/071202/CHIRP/ScaleFactor_ANX_WSM_SS1_HH.png...
Writing file ../RESULTS/DAILY/071202/CHIRP/ScaleFactor_DATE_WSM_SS1_HH.png...

Analysing products WSM SS1 V/V

```
*****
Getting ScaleFactor data for WSM SS1 V/V from 2007-12-02 00:00:00 to 2007-12-02 23:59:59...
Writing file ./RESULTS/DAILY/071202/CHIRP/ScaleFactor_data_WSM_SS1_VV_2007-12-02.dat...
Running IDL program...
Writing file ../../RESULTS/DAILY/071202/CHIRP/ScaleFactor_ANX_WSM_SS1_VV.png...
Writing file ../../RESULTS/DAILY/071202/CHIRP/ScaleFactor_DATE_WSM_SS1_VV.png...
```

CHIRP ANALYSIS completed

#####

RAW DATA ANALYSIS

```
#####
Analysis will be performed from 2007-12-02 00:00:00 to 2007-12-02 23:59:59
Results will be exported to the directory: ./RESULTS/DAILY/071202/RAW_DATA
```

Creating directory ./RESULTS/DAILY/071202/RAW_DATA...

```
*****
Getting raw data for WVS from 2007-12-02 00:00:00 to 2007-12-02 23:59:59...
Writing file ./RESULTS/DAILY/071202/RAW_DATA/Raw_data_WVS_2007-12-02.dat...
Running IDL program to create graphs...
```

```
Creating image ../../RESULTS/DAILY/071202/RAW_DATA/Raw_data_WVS_input_mean.png...
Creating image ../../RESULTS/DAILY/071202/RAW_DATA/Raw_data_WVS_input_stdev.png...
Creating image ../../RESULTS/DAILY/071202/RAW_DATA/Raw_data_WVS_gain_imbalance.png...
```

```
*****
Getting raw data for IMM from 2007-12-02 00:00:00 to 2007-12-02 23:59:59...
Writing file ./RESULTS/DAILY/071202/RAW_DATA/Raw_data_IMM_2007-12-02.dat...
Running IDL program to create graphs...
```

```
Creating image ../../RESULTS/DAILY/071202/RAW_DATA/Raw_data_IMM_input_mean.png...
Creating image ../../RESULTS/DAILY/071202/RAW_DATA/Raw_data_IMM_input_stdev.png...
Creating image ../../RESULTS/DAILY/071202/RAW_DATA/Raw_data_IMM_gain_imbalance.png...
```

RAW DATA ANALYSIS completed

#####

TELEMETRY ANALYSIS

```
#####
Analysis will be performed from 2007-12-02 00:00:00 to 2007-12-02 23:59:59
Results will be exported to the directory: ./RESULTS/DAILY/071202/TELEMETRY
```

Creating directory ./RESULTS/DAILY/071202/TELEMETRY...

Looking for gaps and missing lines in WVS products...

Checking 27 products from PDE...
Checking 6 products from PDK...

Looking for gaps and missing lines in GM1 products...

Checking 31 products from PDE...
Checking 8 products from PDK...

Looking for gaps and missing lines in APM products...

Checking 3 products from PDE...
No products from PDK...

Looking for gaps and missing lines in IMM products...

Checking 42 products from PDE...

Checking 1 products from PDK...

Looking for gaps and missing lines in WSM products...

Checking 45 products from PDE...

Checking 2 products from PDK...

Creating graph of missing lines and gaps...

Creating image: ./RESULTS/DAILY/071202/TELEMETRY/TELEMETRY_Missing_lines.png...

Creating image: ./RESULTS/DAILY/071202/TELEMETRY/TELEMETRY_Gaps.png...

TELEMETRY ANALYSIS completed

#####

BROWSE PRODUCTS ANALYSIS

#####

Analysis will be performed on 2007-12-02

Scanning directory /nas3/ENVISAT/ASAR//ASA_GM__BP...

Results will be exported to the directory: /nas3/ENVISAT/ASAR//ASA_GM__BP/JPG/20071202/

ANALYSIS COMPLETED: 0 GM browse products to see...

Scanning directory /nas3/ENVISAT/ASAR//ASA_AP__BP...

Results will be exported to the directory: /nas3/ENVISAT/ASAR//ASA_AP__BP/JPG/20071202/

ANALYSIS COMPLETED: 0 AP browse products to see...

Scanning directory /nas3/ENVISAT/ASAR//ASA_IM__BP...

Results will be exported to the directory: /nas3/ENVISAT/ASAR//ASA_IM__BP/JPG/20071202/

ANALYSIS COMPLETED: 0 IM browse products to see...

Scanning directory /nas3/ENVISAT/ASAR//ASA_WS__BP...

Results will be exported to the directory: /nas3/ENVISAT/ASAR//ASA_WS__BP/JPG/20071202/

ANALYSIS COMPLETED: 0 WS browse products to see...

BROWSE PRODUCTS ANALYSIS completed

#####

HTML REPORT generation

#####

```
Building file ./RESULTS/DAILY/071202/asarReport.html...
Building DATA SUMMARY section...
Building AUXILIARY FILES ANALYSIS section...
Building MODULE STEPPING ANALYSIS section...
Building CALIBRATION PULSES ANALYSIS section...
Building DOPPLER ANALYSIS section...
Building CHIRP ANALYSIS section...
Building RAW DATA ANALYSIS section...
Building TELEMETRY ANALYSIS section...
```

HTML REPORT generation completed

#####



ASAR Daily Report



Differences with IECF operational ADFs list. If a wrong ADF is used, the filename is reported.

Product	ASA_CON	ASA_INS	ASA_XCH	ASA_XCA
ASA_APM_1PNPDE20071202_044532_000000462063_00477_30090_0095.N1	OK	OK	OK	OK
ASA_APM_1PNPDE20071202_141310_000000712063_00483_30096_0583.N1	OK	OK	OK	OK
ASA_APM_1PNPDE20071202_155452_000000422063_00484_30097_0559.N1	OK	OK	OK	OK

Differences with IECF operational ADFs list. If a wrong ADF is used, the filename is reported.

Product	ASA_CON	ASA_INS	ASA_XCH	ASA_XCA				
ASA_GM1_1PNPDE20071202_001015_000001692063_00474_30087_9691.N1					OK	OK	OK	OK
ASA_GM1_1PNPDE20071202_004027_000000962063_00474_30087_9828.N1					OK	OK	OK	OK
ASA_GM1_1PNPDE20071202_005947_000003022063_00475_30088_9826.N1					OK	OK	OK	OK
ASA_GM1_1PNPDE20071202_010627_000009242063_00475_30088_9830.N1					OK	OK	OK	OK
ASA_GM1_1PNPDE20071202_013921_000002052063_00475_30088_9835.N1					OK	OK	OK	OK
ASA_GM1_1PNPDE20071202_020411_000001572063_00475_30088_9845.N1					OK	OK	OK	OK
ASA_GM1_1PNPDE20071202_021402_000007732063_00475_30088_9989.N1					OK	OK	OK	OK
ASA_GM1_1PNPDE20071202_024126_000001992063_00476_30089_9981.N1					OK	OK	OK	OK
ASA_GM1_1PNPDE20071202_024542_000003382063_00476_30089_9991.N1					OK	OK	OK	OK
ASA_GM1_1PNPDE20071202_025439_000009792063_00476_30089_0052.N1					OK	OK	OK	OK
ASA_GM1_1PNPDE20071202_033802_000003862063_00476_30089_0097.N1					OK	OK	OK	OK
ASA_GM1_1PNPDE20071202_034829_000002652063_00476_30089_0102.N1					OK	OK	OK	OK
ASA_GM1_1PNPDE20071202_040805_000001202063_00477_30090_0122.N1					OK	OK	OK	OK
ASA_GM1_1PNPDE20071202_041316_000007252063_00477_30090_0129.N1					OK	OK	OK	OK
ASA_GM1_1PNPDE20071202_042906_000003742063_00477_30090_0127.N1					OK	OK	OK	OK
ASA_GM1_1PNPDE20071202_044007_000003262063_00477_30090_0139.N1					OK	OK	OK	OK
ASA_GM1_1PNPDE20071202_044645_000003322063_00477_30090_0146.N1					OK	OK	OK	OK
ASA_GM1_1PNPDE20071202_051203_000000782063_00477_30090_0283.N1					OK	OK	OK	OK
ASA_GM1_1PNPDE20071202_051659_000000842063_00477_30090_0285.N1					OK	OK	OK	OK
ASA_GM1_1PNPDE20071202_052259_000003022063_00477_30090_0290.N1					OK	OK	OK	OK
ASA_GM1_1PNPDE20071202_055723_000008512063_00478_30091_0316.N1					OK	OK	OK	OK
ASA_GM1_1PNPDE20071202_062146_000007732063_00478_30091_0328.N1					OK	OK	OK	OK
ASA_GM1_1PNPDE20071202_211034_000001322063_00487_30100_0708.N1					OK	OK	OK	OK
ASA_GM1_1PNPDE20071202_211523_000005312063_00487_30100_0734.N1					OK	OK	OK	OK
ASA_GM1_1PNPDE20071202_220250_000002892063_00487_30100_0736.N1					OK	OK	OK	OK
ASA_GM1_1PNPDE20071202_223220_000004652063_00488_30101_0861.N1					OK	OK	OK	OK
ASA_GM1_1PNPDE20071202_225503_000004772063_00488_30101_0856.N1					OK	OK	OK	OK
ASA_GM1_1PNPDE20071202_232741_000001872063_00488_30101_0854.N1					OK	OK	OK	OK
ASA_GM1_1PNPDE20071202_233102_000001022063_00488_30101_0852.N1					OK	OK	OK	OK
ASA_GM1_1PNPDE20071202_234127_000003682063_00488_30101_0871.N1					OK	OK	OK	OK
ASA_GM1_1PNPDK20071202_065239_000001262063_00478_30091_1065.N1					OK	OK	OK	OK
ASA_GM1_1PNPDK20071202_070024_000004892063_00478_30091_1070.N1					OK	OK	OK	OK
ASA_GM1_1PNPDK20071202_074247_000006522063_00479_30092_1108.N1					OK	OK	OK	OK
ASA_GM1_1PNPDK20071202_111201_000000662063_00481_30094_1369.N1					OK	OK	OK	OK
ASA_GM1_1PNPDK20071202_111632_000001632063_00481_30094_1371.N1					OK	OK	OK	OK
ASA_GM1_1PNPDK20071202_120447_000003382063_00481_30094_1376.N1					OK	OK	OK	OK
ASA_GM1_1PNPDK20071202_121843_000001322063_00481_30094_1381.N1					OK	OK	OK	OK
ASA_GM1_1PNPDK20071202_124943_000003022063_00482_30095_1394.N1					OK	OK	OK	OK

Differences with IECF operational ADFs list. If a wrong ADF is used, the filename is reported.

Product	ASA_CON	ASA_INS	ASA_XCH	ASA_XCA				
ASA_IMM_1PNPDE20071202_000353_000000812063_00474_30087_9778.N1					OK	OK	OK	OK
ASA_IMM_1PNPDE20071202_001307_000005602063_00474_30087_9809.N1					OK	OK	OK	OK
ASA_IMM_1PNPDE20071202_014244_000000962063_00475_30088_0114.N1					OK	OK	OK	OK
ASA_IMM_1PNPDE20071202_014346_000000342063_00475_30088_9815.N1					OK	OK	OK	OK
ASA_IMM_1PNPDE20071202_015133_000005612063_00475_30088_9964.N1					OK	OK	OK	OK
ASA_IMM_1PNPDE20071202_020133_000001402063_00475_30088_9927.N1					OK	OK	OK	OK
ASA_IMM_1PNPDE20071202_023556_000000722063_00476_30089_9968.N1					OK	OK	OK	OK
ASA_IMM_1PNPDE20071202_024447_000000372063_00476_30089_9966.N1					OK	OK	OK	OK
ASA_IMM_1PNPDE20071202_031632_000001262063_00476_30089_0061.N1					OK	OK	OK	OK
ASA_IMM_1PNPDE20071202_033224_000003212063_00476_30089_0080.N1					OK	OK	OK	OK
ASA_IMM_1PNPDE20071202_041208_000000512063_00477_30090_0175.N1					OK	OK	OK	OK
ASA_IMM_1PNPDE20071202_051321_000001992063_00477_30090_0237.N1					OK	OK	OK	OK
ASA_IMM_1PNPDE20071202_051821_000002612063_00477_30090_0323.N1					OK	OK	OK	OK
ASA_IMM_1PNPDE20071202_055445_000001402063_00478_30091_0318.N1					OK	OK	OK	OK
ASA_IMM_1PNPDE20071202_061719_000000842063_00478_30091_0427.N1					OK	OK	OK	OK
ASA_IMM_1PNPDE20071202_061821_000000222063_00478_30091_0261.N1					OK	OK	OK	OK
ASA_IMM_1PNPDE20071202_065446_000003212063_00478_30091_0396.N1					OK	OK	OK	OK
ASA_IMM_1PNPDE20071202_081100_000003012063_00479_30092_0424.N1					OK	OK	OK	OK
ASA_IMM_1PNPDE20071202_095126_000002212063_00480_30093_0455.N1					OK	OK	OK	OK
ASA_IMM_1PNPDE20071202_101514_000005002063_00480_30093_0483.N1					OK	OK	OK	OK
ASA_IMM_1PNPDE20071202_102309_000000862063_00480_30093_0489.N1					OK	OK	OK	OK
ASA_IMM_1PNPDE20071202_113214_000000652063_00481_30094_0529.N1					OK	OK	OK	OK
ASA_IMM_1PNPDE20071202_113316_000000032063_00481_30094_0493.N1					OK	OK	OK	OK
ASA_IMM_1PNPDE20071202_115509_000003212063_00481_30094_0524.N1					OK	OK	OK	OK
ASA_IMM_1PNPDE20071202_133647_000001992063_00482_30095_0567.N1					OK	OK	OK	OK
ASA_IMM_1PNPDE20071202_135550_000000972063_00482_30095_0569.N1					OK	OK	OK	OK
ASA_IMM_1PNPDE20071202_140353_000000972063_00482_30095_0575.N1					OK	OK	OK	OK
ASA_IMM_1PNPDE20071202_152432_000001072063_00483_30096_0537.N1					OK	OK	OK	OK
ASA_IMM_1PNPDE20071202_154359_000001412063_00483_30096_0581.N1					OK	OK	OK	OK
ASA_IMM_1PNPDE20071202_154929_000000362063_00484_30097_0600.N1					OK	OK	OK	OK
ASA_IMM_1PNPDE20071202_161611_000000772063_00484_30097_0610.N1					OK	OK	OK	OK
ASA_IMM_1PNPDE20071202_163017_000000662063_00484_30097_0614.N1					OK	OK	OK	OK
ASA_IMM_1PNPDE20071202_163119_000000042063_00484_30097_0608.N1					OK	OK	OK	OK
ASA_IMM_1PNPDE20071202_165940_000002602063_00484_30097_0638.N1					OK	OK	OK	OK
ASA_IMM_1PNPDE20071202_170740_000002002063_00484_30097_0612.N1					OK	OK	OK	OK
ASA_IMM_1PNPDE20071202_173529_000001802063_00485_30098_0640.N1					OK	OK	OK	OK
ASA_IMM_1PNPDE20071202_175801_000000372063_00485_30098_0632.N1					OK	OK	OK	OK
ASA_IMM_1PNPDE20071202_180305_000000512063_00485_30098_0647.N1					OK	OK	OK	OK
ASA_IMM_1PNPDE20071202_180737_000002342063_00485_30098_0659.N1					OK	OK	OK	OK
ASA_IMM_1PNPDE20071202_191159_000001132063_00486_30099_0684.N1					OK	OK	OK	OK
ASA_IMM_1PNPDE20071202_192132_000000352063_00486_30099_0657.N1					OK	OK	OK	OK
ASA_IMM_1PNPDE20071202_212445_000000842063_00487_30100_0789.N1					OK	OK	OK	OK
ASA_IMM_1PNPDK20071202_075341_000001272063_00479_30092_2119.N1					OK	OK	OK	OK

Differences with IECF operational ADFs list. If a wrong ADF is used, the filename is reported.

Product	ASA_CON	ASA_INS	ASA_XCH	ASA_XCA				
ASA_WSM_1PNPDE20071202_002317_000001402063_00474_30087_9811.N1					OK	OK	OK	OK
ASA_WSM_1PNPDE20071202_010458_000000672063_00475_30088_9915.N1					OK	OK	OK	OK
ASA_WSM_1PNPDE20071202_012527_000000862063_00475_30088_9958.N1					OK	OK	OK	OK
ASA_WSM_1PNPDE20071202_023752_000002022063_00476_30089_0075.N1					OK	OK	OK	OK
ASA_WSM_1PNPDE20071202_025128_000001842063_00476_30089_0078.N1					OK	OK	OK	OK
ASA_WSM_1PNPDE20071202_034438_000001462063_00476_30089_0235.N1					OK	OK	OK	OK
ASA_WSM_1PNPDE20071202_042531_000002022063_00477_30090_0247.N1					OK	OK	OK	OK
ASA_WSM_1PNPDE20071202_043533_000002632063_00477_30090_0239.N1					OK	OK	OK	OK
ASA_WSM_1PNPDE20071202_062012_000000852063_00478_30091_0376.N1					OK	OK	OK	OK
ASA_WSM_1PNPDE20071202_094321_000000852063_00480_30093_0460.N1					OK	OK	OK	OK
ASA_WSM_1PNPDE20071202_110102_000000672063_00481_30094_0498.N1					OK	OK	OK	OK
ASA_WSM_1PNPDE20071202_110102_000003542063_00481_30094_0531.N1					OK	OK	OK	OK
ASA_WSM_1PNPDE20071202_110310_000002262063_00481_30094_0526.N1					OK	OK	OK	OK
ASA_WSM_1PNPDE20071202_155638_000000862063_00484_30097_0585.N1					OK	OK	OK	OK
ASA_WSM_1PNPDE20071202_160140_000001032063_00484_30097_0587.N1					OK	OK	OK	OK
ASA_WSM_1PNPDE20071202_174317_000000852063_00485_30098_0642.N1					OK	OK	OK	OK
ASA_WSM_1PNPDE20071202_193557_000001832063_00486_30099_0704.N1					OK	OK	OK	OK
ASA_WSM_1PNPDE20071202_194306_000000852063_00486_30099_0702.N1					OK	OK	OK	OK
ASA_WSM_1PNPDE20071202_202501_000004472063_00486_30099_0706.N1					OK	OK	OK	OK
ASA_WSM_1PNPDE20071202_215616_000003852063_00487_30100_1008.N1					OK	OK	OK	OK
ASA_WSM_1PNPDE20071202_215724_000003172063_00487_30100_0836.N1					OK	OK	OK	OK
ASA_WSM_1PNPDE20071202_220752_000002452063_00487_30100_1338.N1					OK	OK	OK	OK
ASA_WSM_1PNPDE20071202_220752_000003672063_00487_30100_0841.N1					OK	OK	OK	OK
ASA_WSM_1PNPDE20071202_220752_000004472063_00487_30100_1486.N1					OK	OK	OK	OK
ASA_WSM_1PNPDE20071202_220900_000000612063_00487_30100_0990.N1					OK	OK	OK	OK
ASA_WSM_1PNPDE20071202_221056_000000612063_00487_30100_0994.N1					OK	OK	OK	OK
ASA_WSM_1PNPDE20071202_221258_000001212063_00487_30100_1339.N1					OK	OK	OK	OK
ASA_WSM_1PNPDE20071202_221359_000000802063_00487_30100_1115.N1					OK	OK	OK	OK
ASA_WSM_1PNPDE20071202_221501_000000182063_00487_30100_0814.N1					OK	OK	OK	OK
ASA_WSM_1PNPDE20071202_230310_000000672063_00488_30101_1010.N1					OK	OK	OK	OK
ASA_WSM_1PNPDE20071202_230310_000001842063_00488_30101_1367.N1					OK	OK	OK	OK
ASA_WSM_1PNPDE20071202_230418_000001152063_00488_30101_1004.N1					OK	OK	OK	OK
ASA_WSM_1PNPDE20071202_230418_000001152063_00488_30101_1281.N1					OK	OK	OK	OK
ASA_WSM_1PNPDE20071202_230519_000000552063_00488_30101_1014.N1					OK	OK	OK	OK
ASA_WSM_1PNPDE20071202_233653_000001292063_00488_30101_1145.N1					OK	OK	OK	OK
ASA_WSM_1PNPDE20071202_233653_000001842063_00488_30101_1006.N1					OK	OK	OK	OK
ASA_WSM_1PNPDE20071202_233653_000002632063_00488_30101_1363.N1					OK	OK	OK	OK
ASA_WSM_1PNPDE20071202_233957_000000782063_00488_30101_1146.N1					OK	OK	OK	OK
ASA_WSM_1PNPDE20071202_234058_000000182063_00488_30101_0947.N1					OK	OK	OK	OK
ASA_WSM_1PNPDE20071202_234745_000001832063_00488_30101_1319.N1					OK	OK	OK	OK
ASA_WSM_1PNPDE20071202_234745_000003662063_00488_30101_1564.N1					OK	OK	OK	OK
ASA_WSM_1PNPDE20071202_234953_000000552063_00488_30101_0976.N1					OK	OK	OK	OK
ASA_WSM_1PNPDE20071202_235149_000002392063_00488_30101_1113.N1					OK	OK	OK	OK
ASA_WSM_1PNPDE20071202_235149_000002392063_00488_30101_1320.N1					OK	OK	OK	OK
ASA_WSM_1PNPDE20071202_235453_000000552063_00488_30101_1530.N1					OK	OK	OK	OK
ASA_WSM_1PNPDK20071202_061145_000001282063_00478_30091_2135.N1					OK	OK	OK	OK
ASA_WSM_1PNPDK20071202_074112_000000862063_00479_30092_2127.N1					OK	OK	OK	OK

Differences with IECF operational ADFs list. If a wrong ADF is used, the filename is reported.

Product	ASA_CON	ASA_INS	ASA_XCH	ASA_XCA				
ASA_WVS_1PNPDE20071202_000521_000002402063_00474_30087_9689.N1					OK	OK	OK	OK
ASA_WVS_1PNPDE20071202_002604_000002852063_00474_30087_9686.N1					OK	OK	OK	OK
ASA_WVS_1PNPDE20071202_003004_000005692063_00474_30087_9824.N1					OK	OK	OK	OK
ASA_WVS_1PNPDE20071202_004203_000010192063_00474_30087_9821.N1					OK	OK	OK	OK
ASA_WVS_1PNPDE20071202_012215_000001492063_00475_30088_9818.N1					OK	OK	OK	OK
ASA_WVS_1PNPDE20071202_012750_000006442063_00475_30088_9833.N1					OK	OK	OK	OK
ASA_WVS_1PNPDE20071202_014426_000003302063_00475_30088_9848.N1					OK	OK	OK	OK
ASA_WVS_1PNPDE20071202_020649_000001192063_00475_30088_9843.N1					OK	OK	OK	OK
ASA_WVS_1PNPDE20071202_020749_000003302063_00475_30088_9971.N1					OK	OK	OK	OK
ASA_WVS_1PNPDE20071202_022656_000004492063_00476_30089_9987.N1					OK	OK	OK	OK
ASA_WVS_1PNPDE20071202_031058_000002992063_00476_30089_9984.N1					OK	OK	OK	OK
ASA_WVS_1PNPDE20071202_031845_000002842063_00476_30089_9994.N1					OK	OK	OK	OK
ASA_WVS_1PNPDE20071202_032315_000003002063_00476_30089_0100.N1					OK	OK	OK	OK
ASA_WVS_1PNPDE20071202_035257_000008542063_00476_30089_0125.N1					OK	OK	OK	OK
ASA_WVS_1PNPDE20071202_041009_000000742063_00477_30090_0137.N1					OK	OK	OK	OK
ASA_WVS_1PNPDE20071202_045222_000007942063_00477_30090_0149.N1					OK	OK	OK	OK
ASA_WVS_1PNPDE20071202_050506_000003602063_00477_30090_0288.N1					OK	OK	OK	OK
ASA_WVS_1PNPDE20071202_052801_000015142063_00477_30090_0321.N1					OK	OK	OK	OK
ASA_WVS_1PNPDE20071202_063439_000006892063_00478_30091_0326.N1					OK	OK	OK	OK
ASA_WVS_1PNPDE20071202_212616_000017542063_00487_30100_0739.N1					OK	OK	OK	OK
ASA_WVS_1PNPDE20071202_221518_000002092063_00487_30100_0742.N1					OK	OK	OK	OK
ASA_WVS_1PNPDE20071202_221748_000008242063_00487_30100_0864.N1					OK	OK	OK	OK
ASA_WVS_1PNPDE20071202_224005_000004952063_00488_30101_0859.N1					OK	OK	OK	OK
ASA_WVS_1PNPDE20071202_230611_000012442063_00488_30101_0850.N1					OK	OK	OK	OK
ASA_WVS_1PNPDE20071202_233245_000001952063_00488_30101_0844.N1					OK	OK	OK	OK
ASA_WVS_1PNPDE20071202_235555_000002092063_00488_30101_0847.N1					OK	OK	OK	OK
ASA_WVS_1PNPDE20071202_235825_000017542063_00488_30101_1029.N1					OK	OK	OK	OK
ASA_WVS_1PNPDK20071202_064554_000003602063_00478_30091_1068.N1					OK	OK	OK	OK
ASA_WVS_1PNPDK20071202_070837_000019042063_00478_30091_1073.N1					OK	OK	OK	OK
ASA_WVS_1PNPDK20071202_111915_000007342063_00481_30094_1374.N1					OK	OK	OK	OK
ASA_WVS_1PNPDK20071202_113326_000012142063_00481_30094_1384.N1					OK	OK	OK	OK
ASA_WVS_1PNPDK20071202_121025_000004502063_00481_30094_1379.N1					OK	OK	OK	OK
ASA_WVS_1PNPDK20071202_122057_000010952063_00481_30094_1392.N1					OK	OK	OK	OK

Calibration pulses for GM1 SS3 H/H

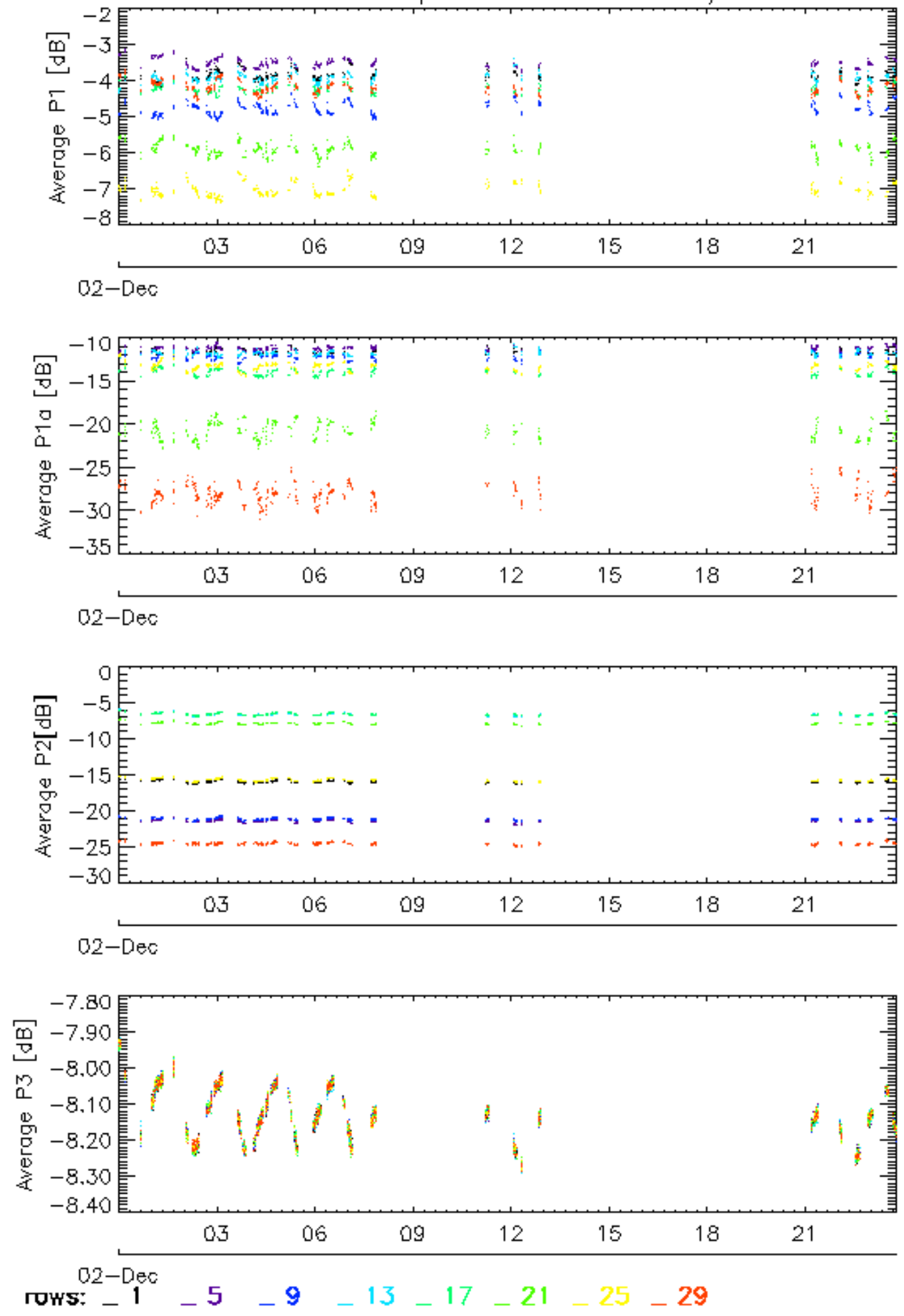

Calibration pulses for GM1 SS3 H/H

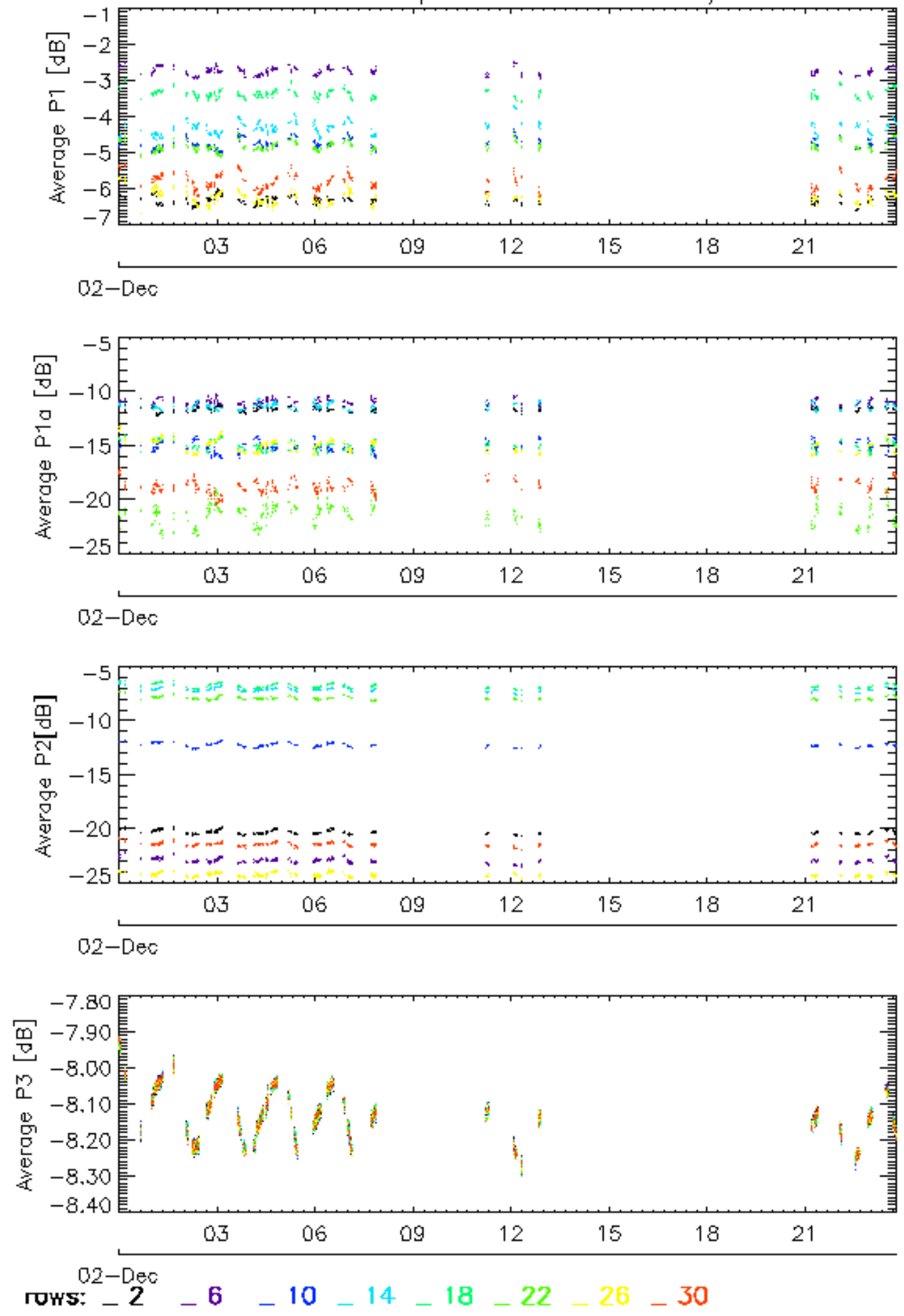

Calibration pulses for GM1 SS3 H/H

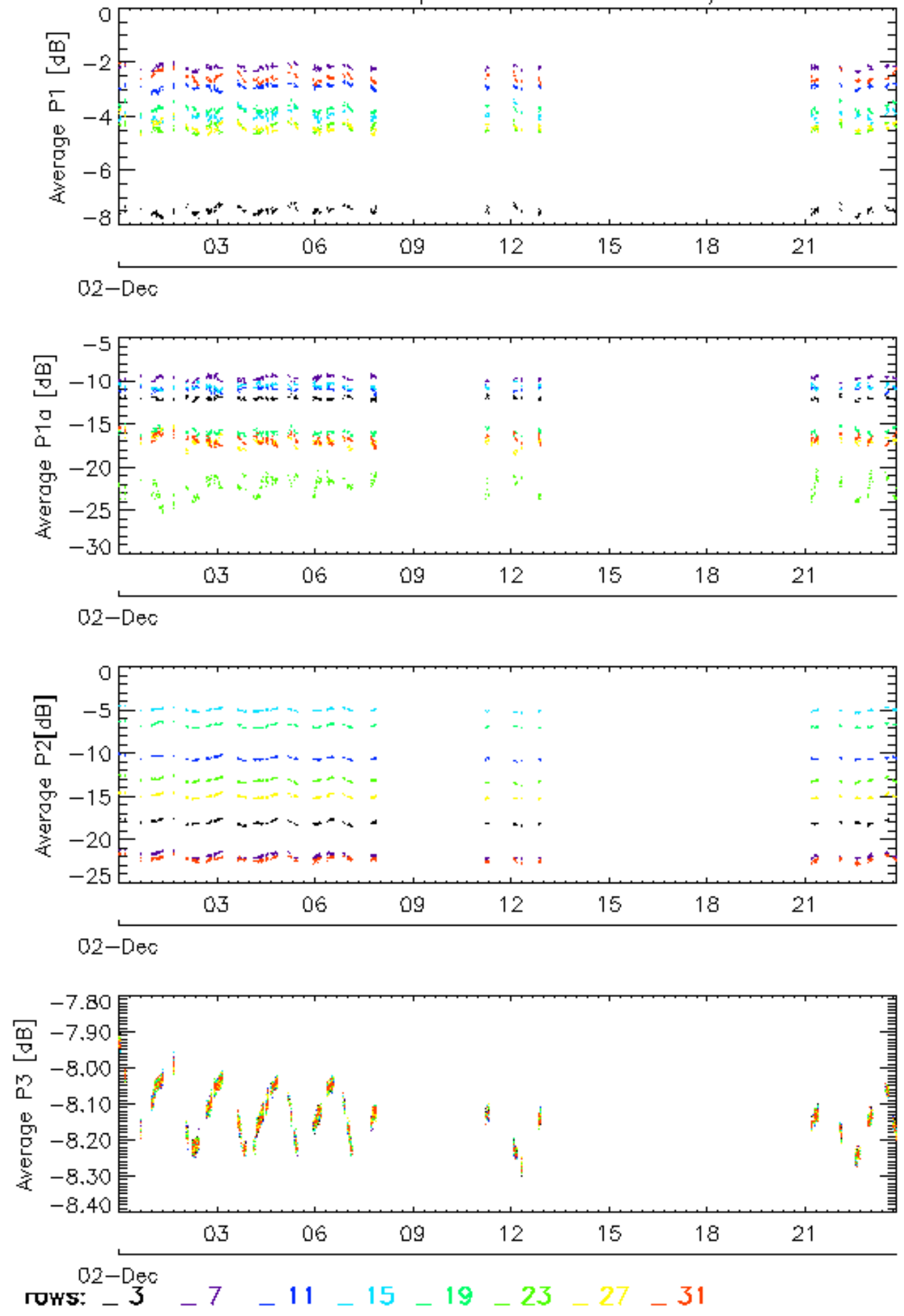

Calibration pulses for GM1 SS3 H/H

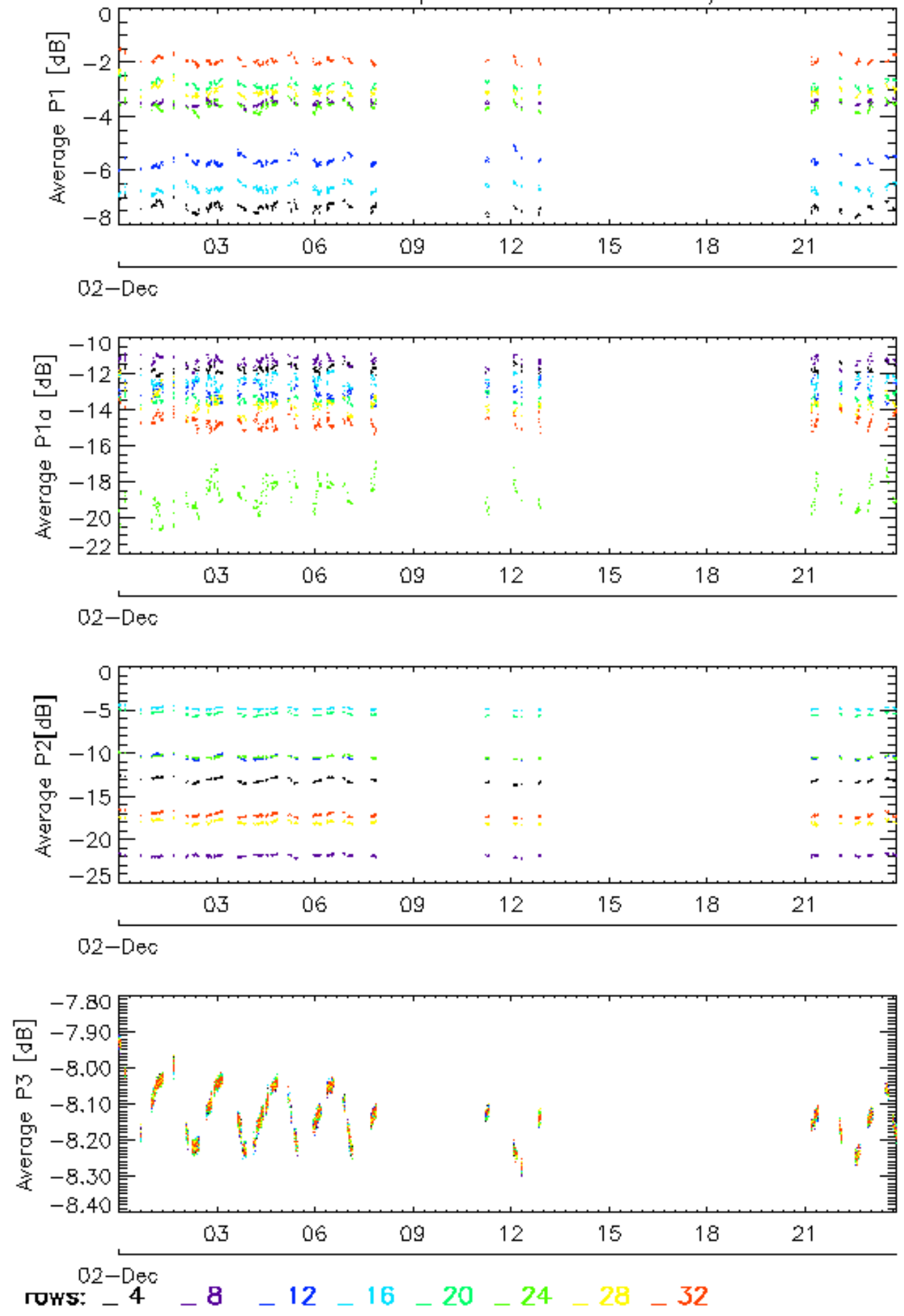

Calibration pulses for WVS IS2 V/V

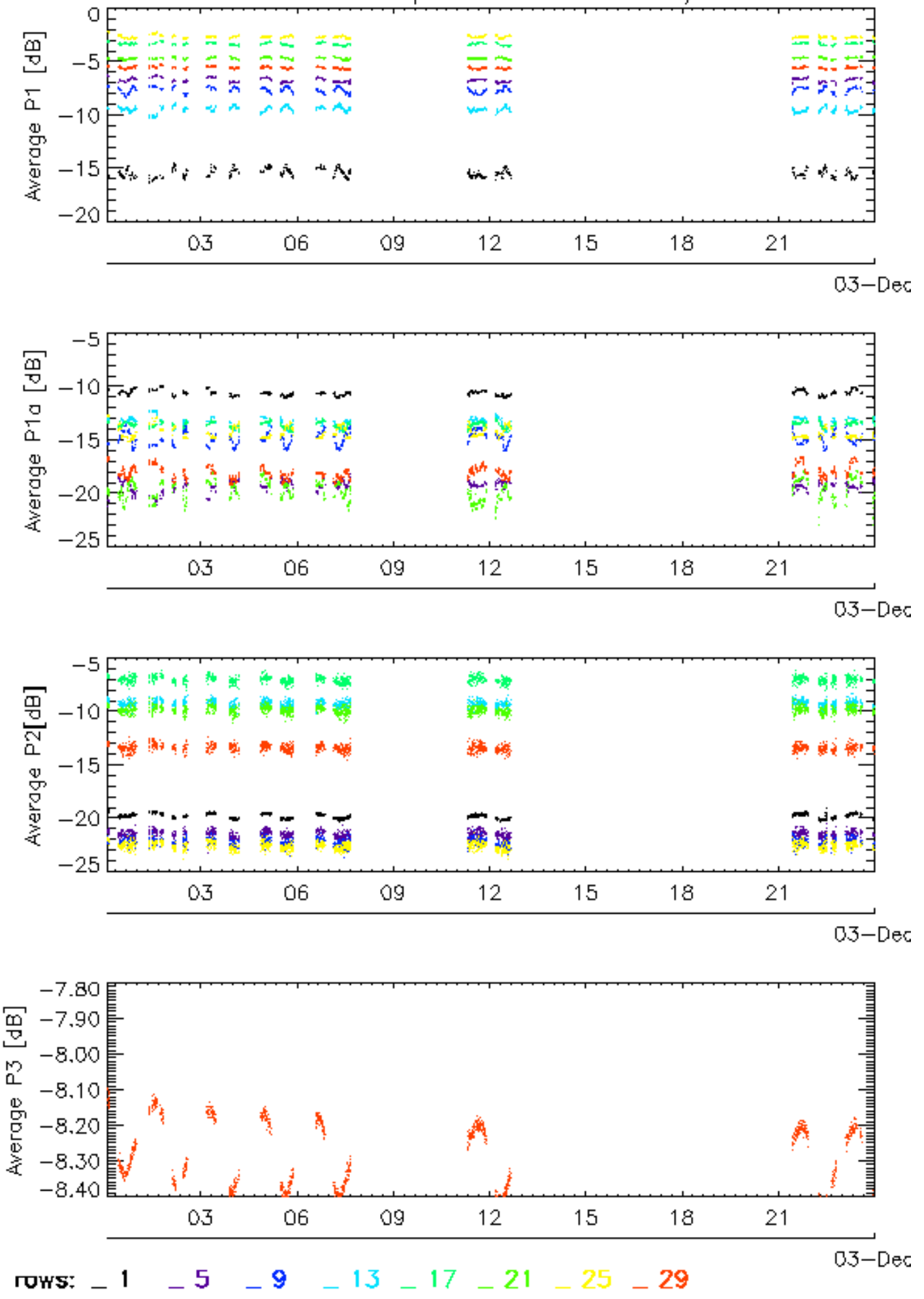

Calibration pulses for WVS IS2 V/V

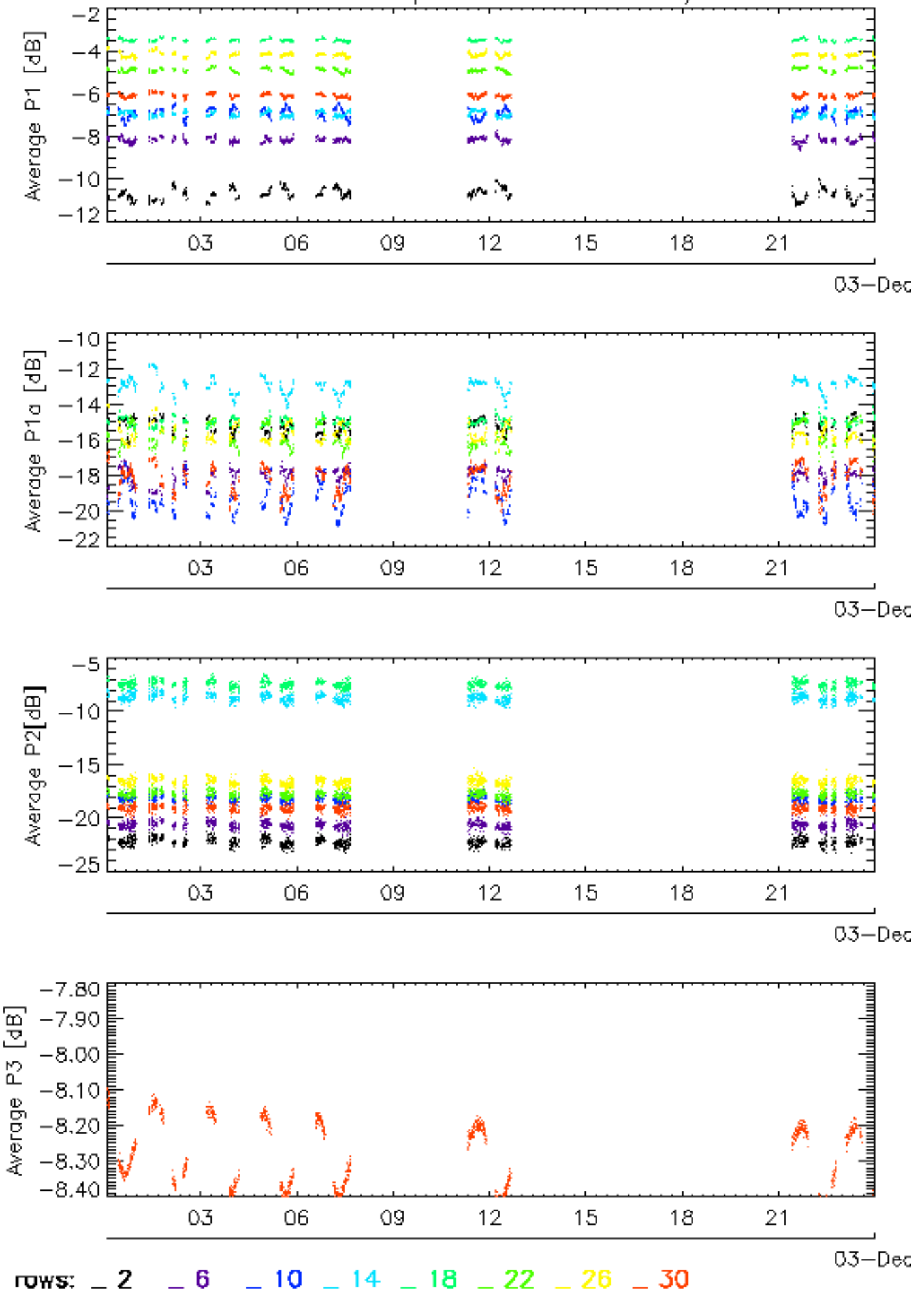

Calibration pulses for WVS IS2 V/V

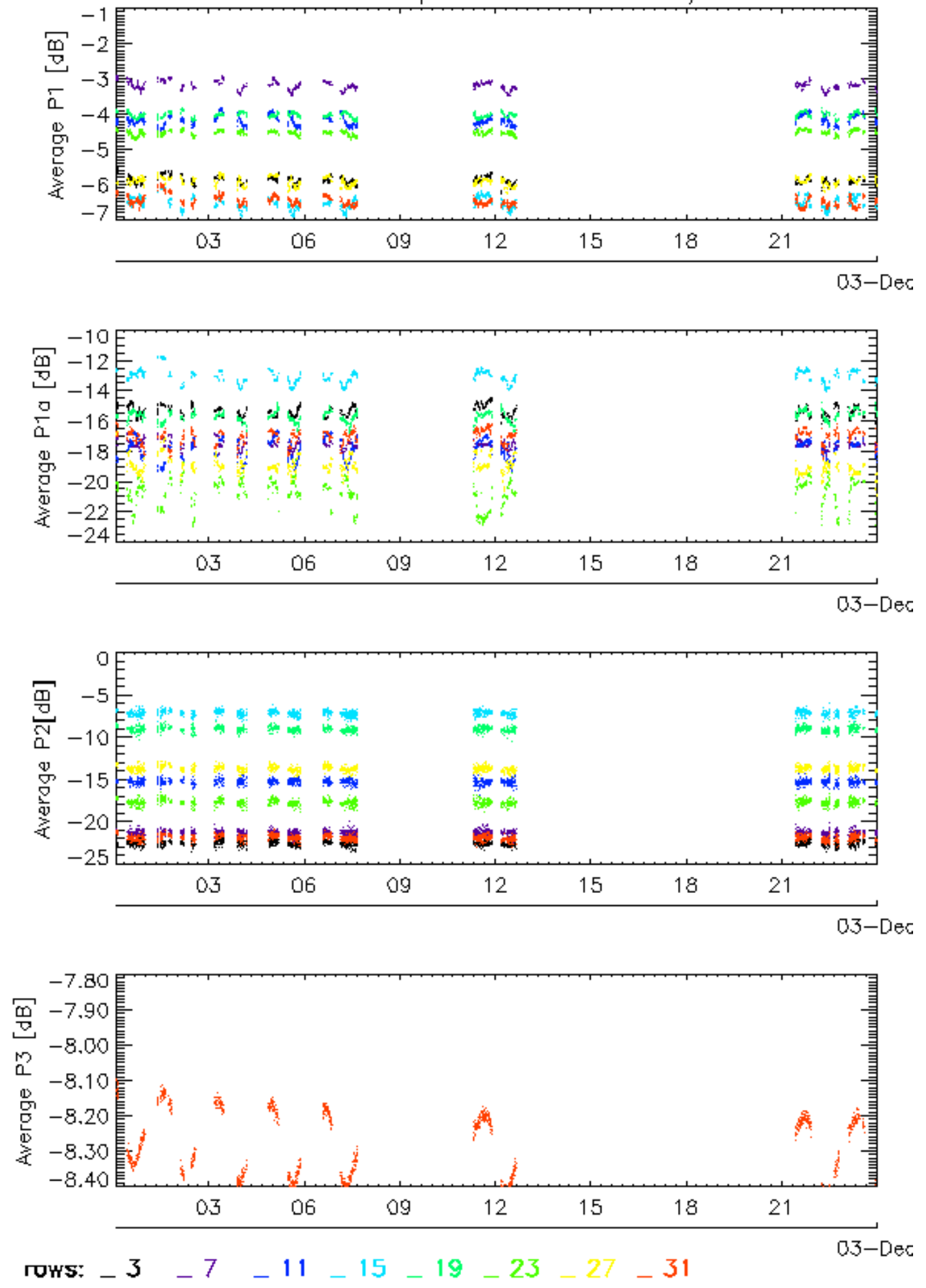

Calibration pulses for WVS IS2 V/V

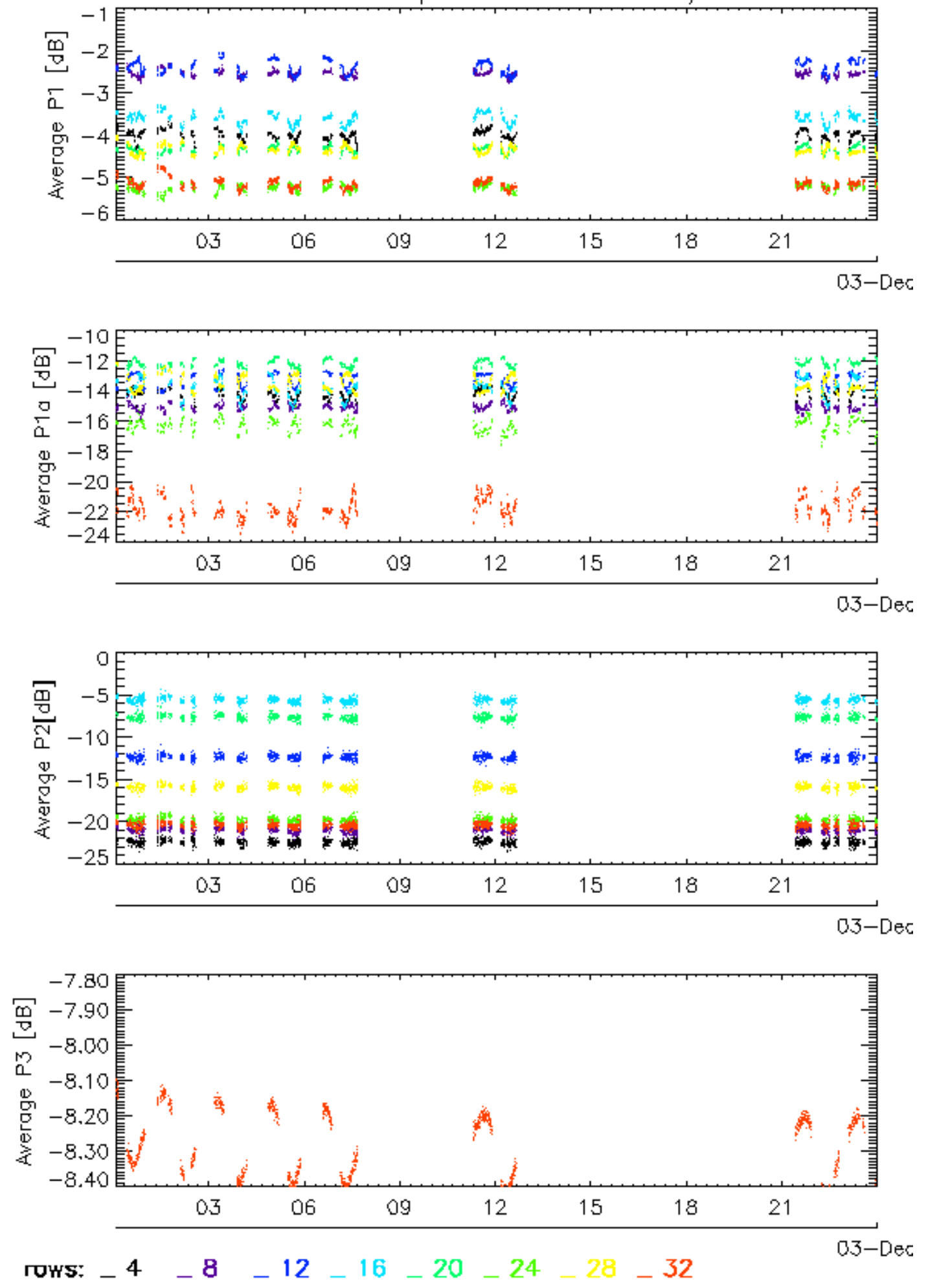

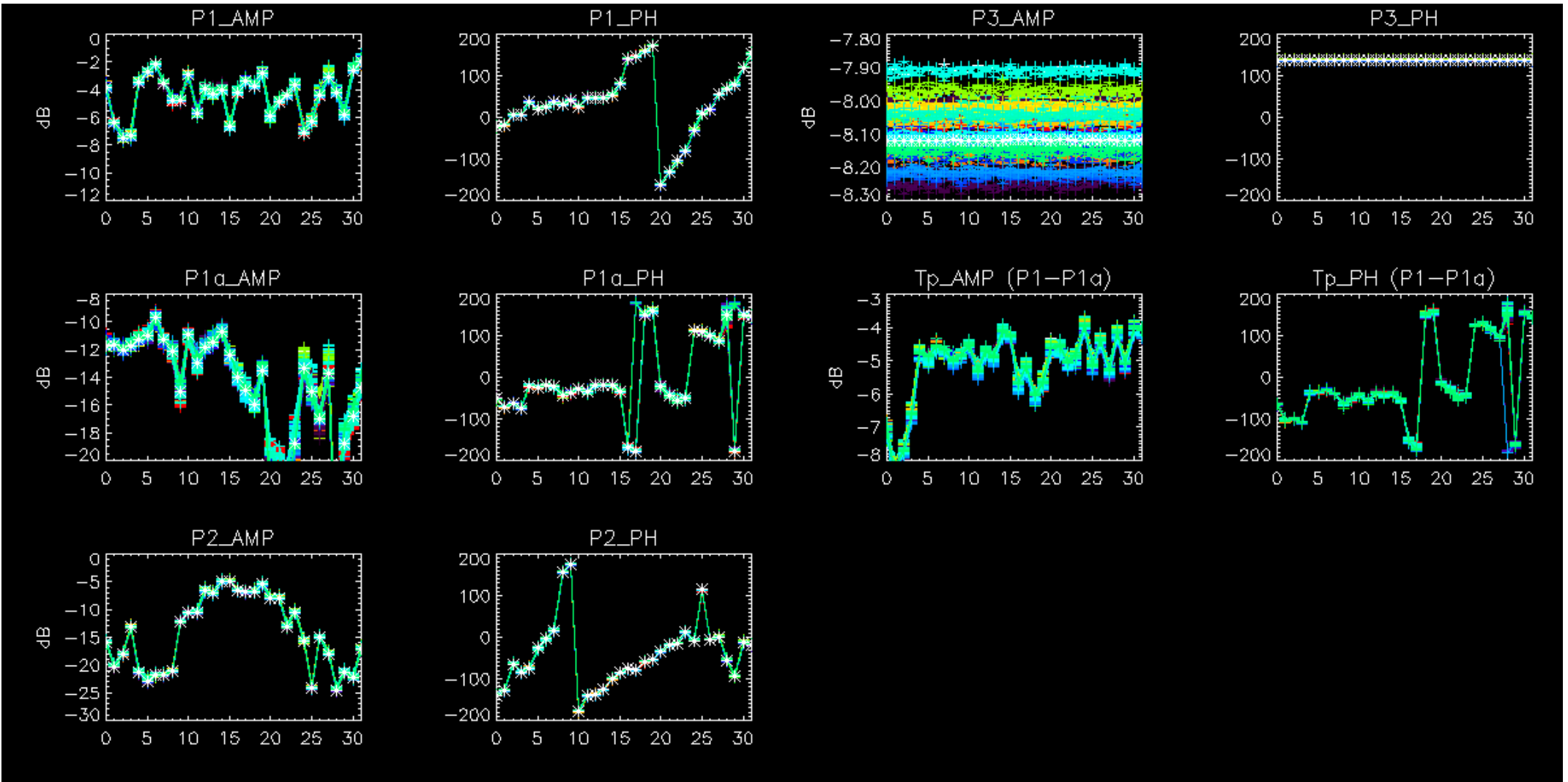

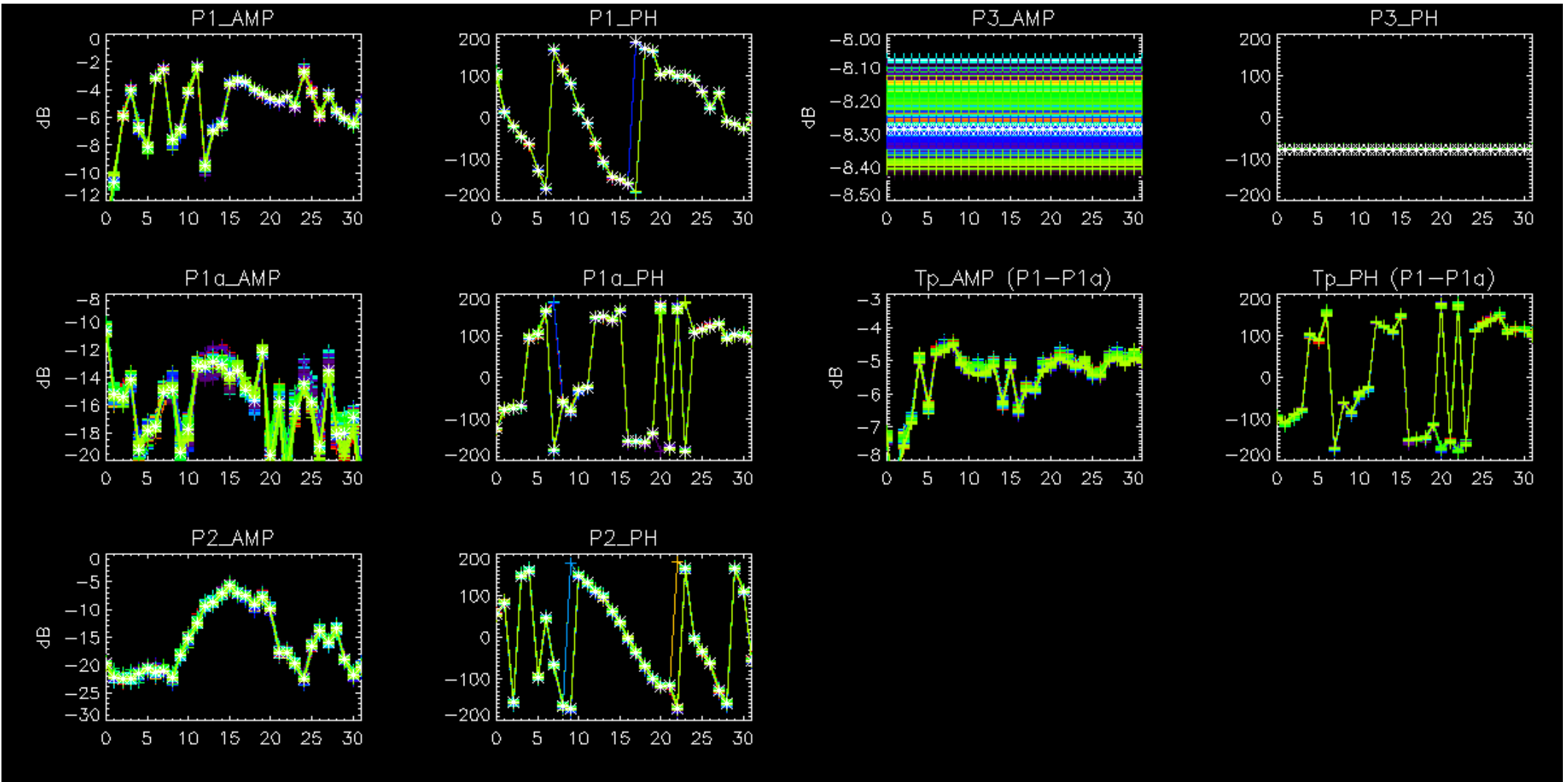

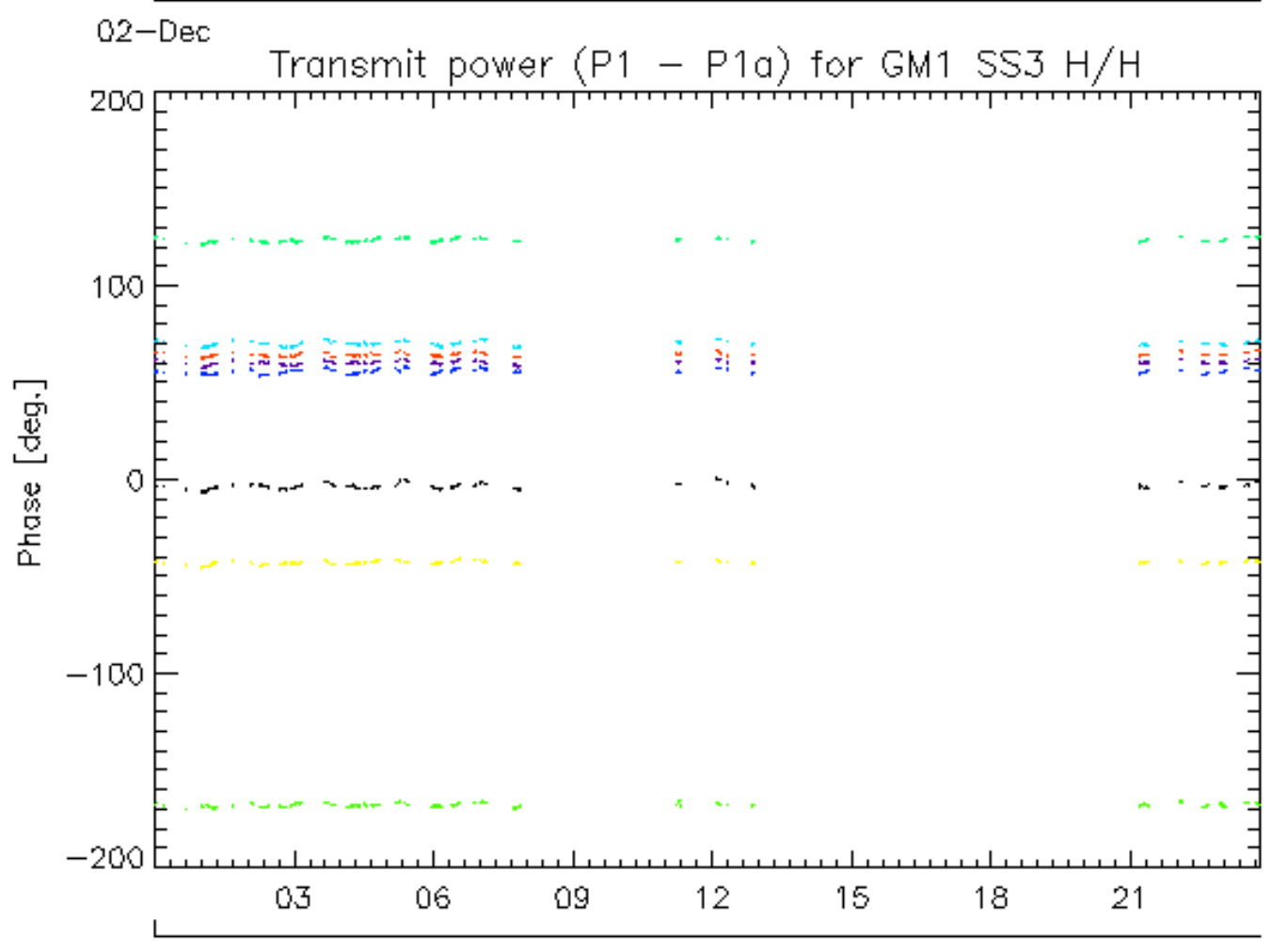
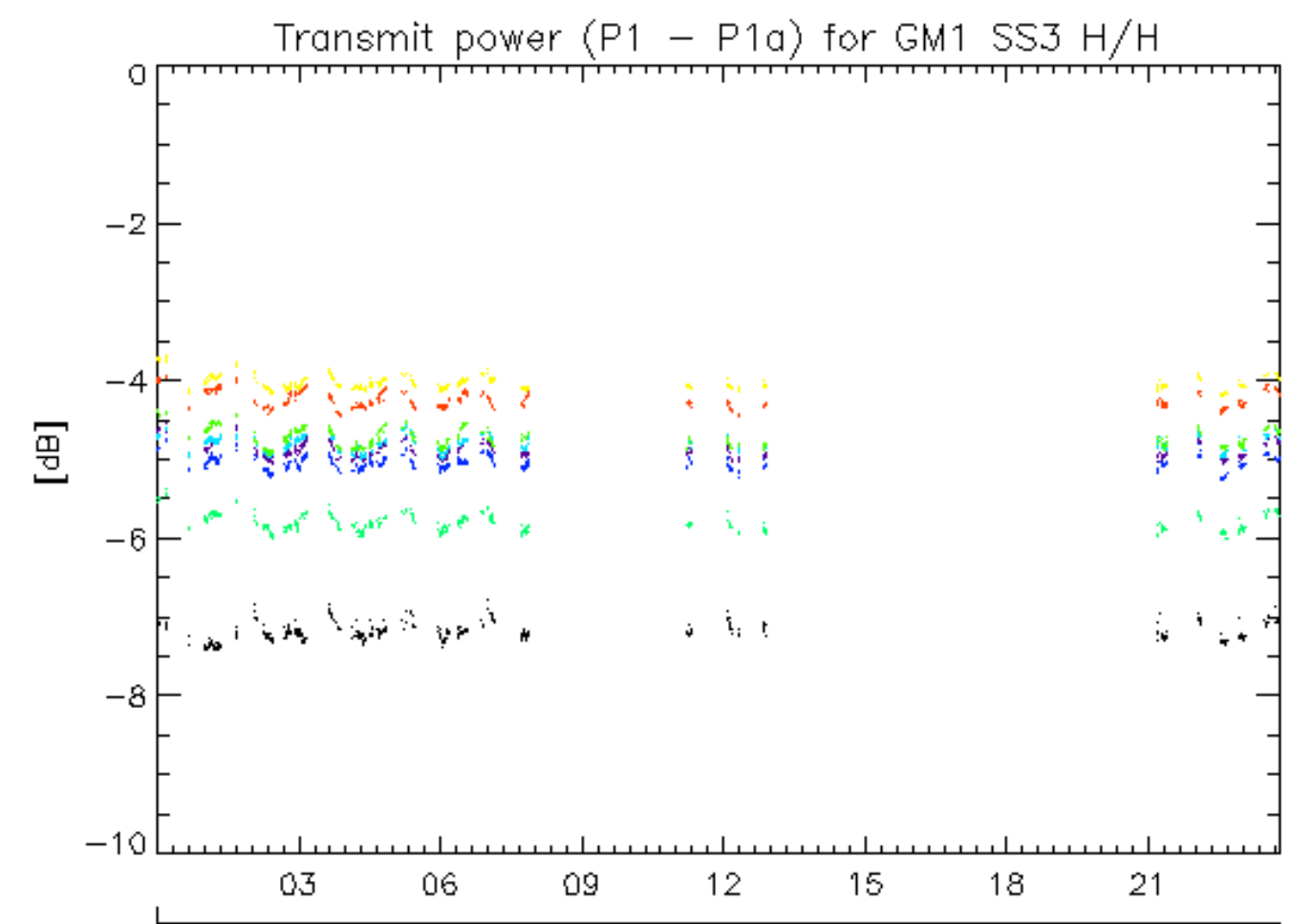

02-Dec
rows: _ 1 _ 5 _ 9 _ 13 _ 17 _ 21 _ 25 _ 29

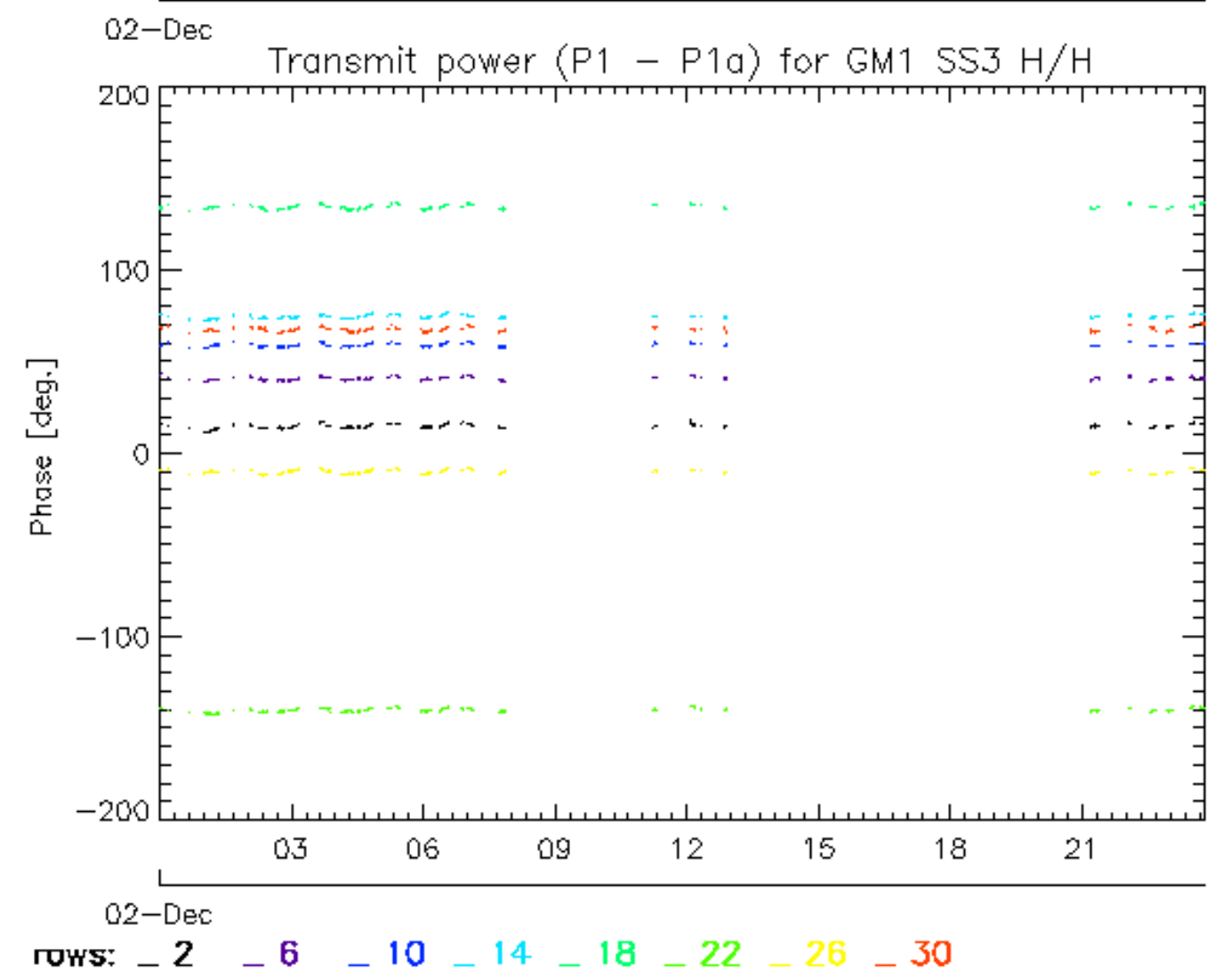
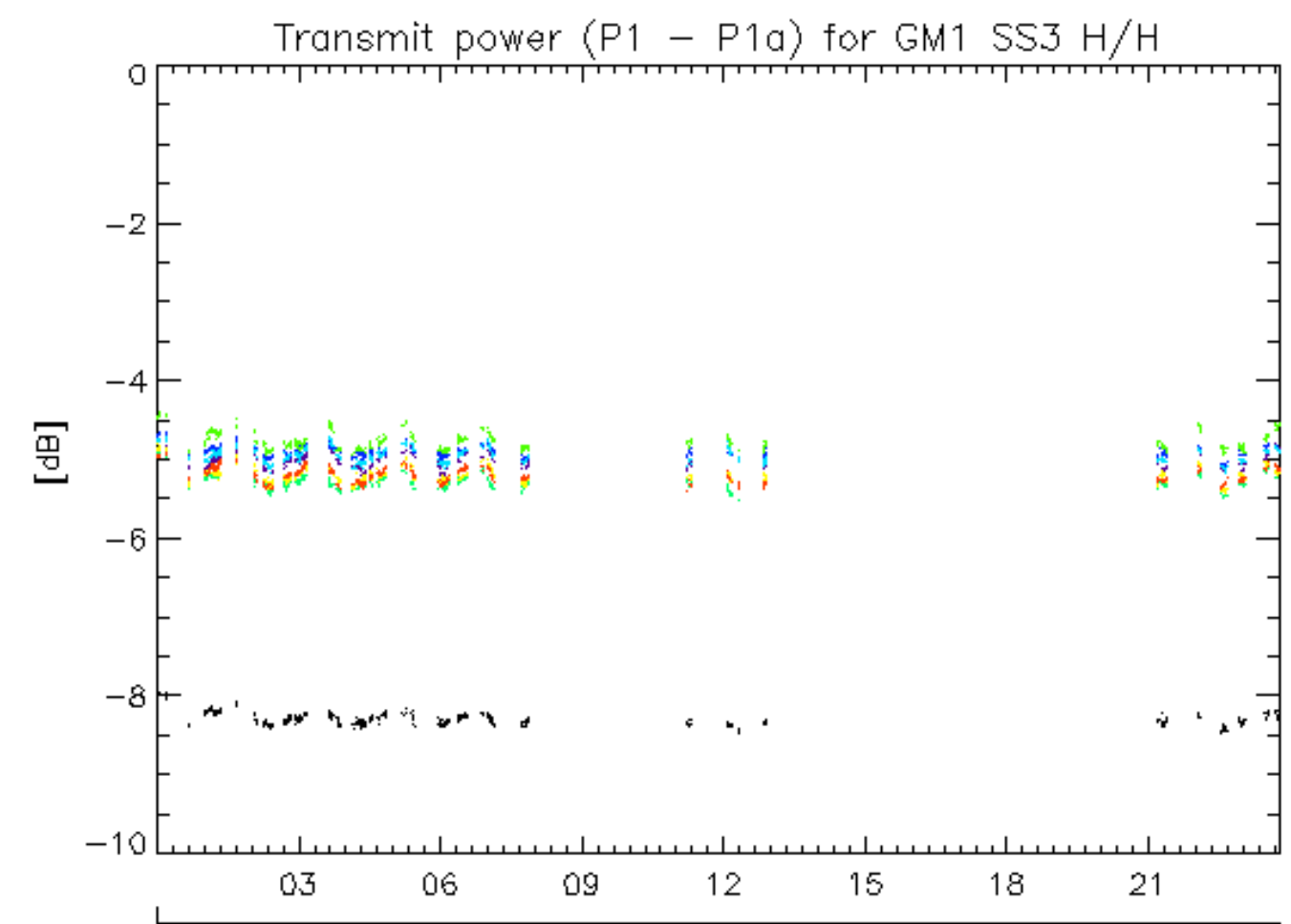

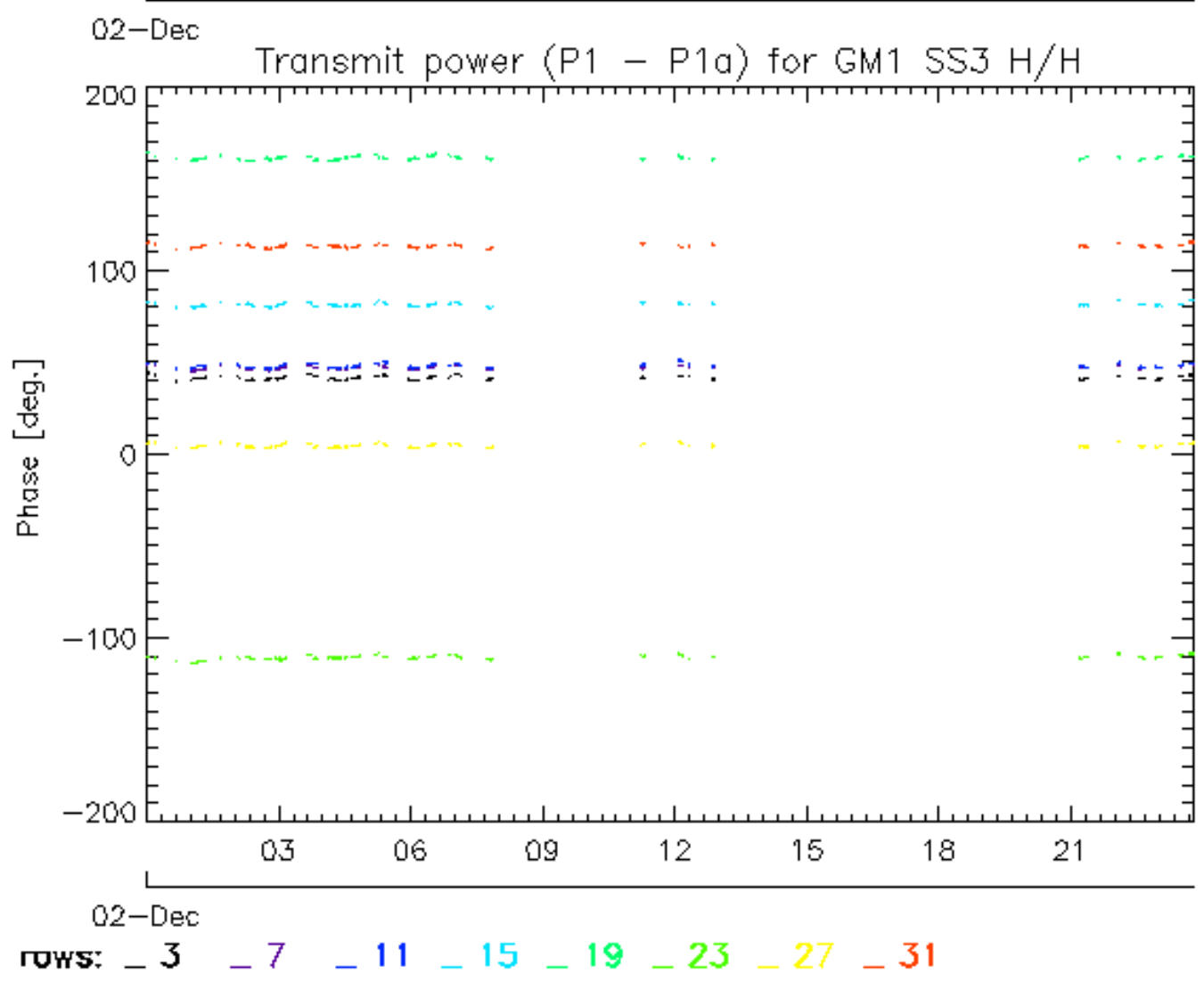
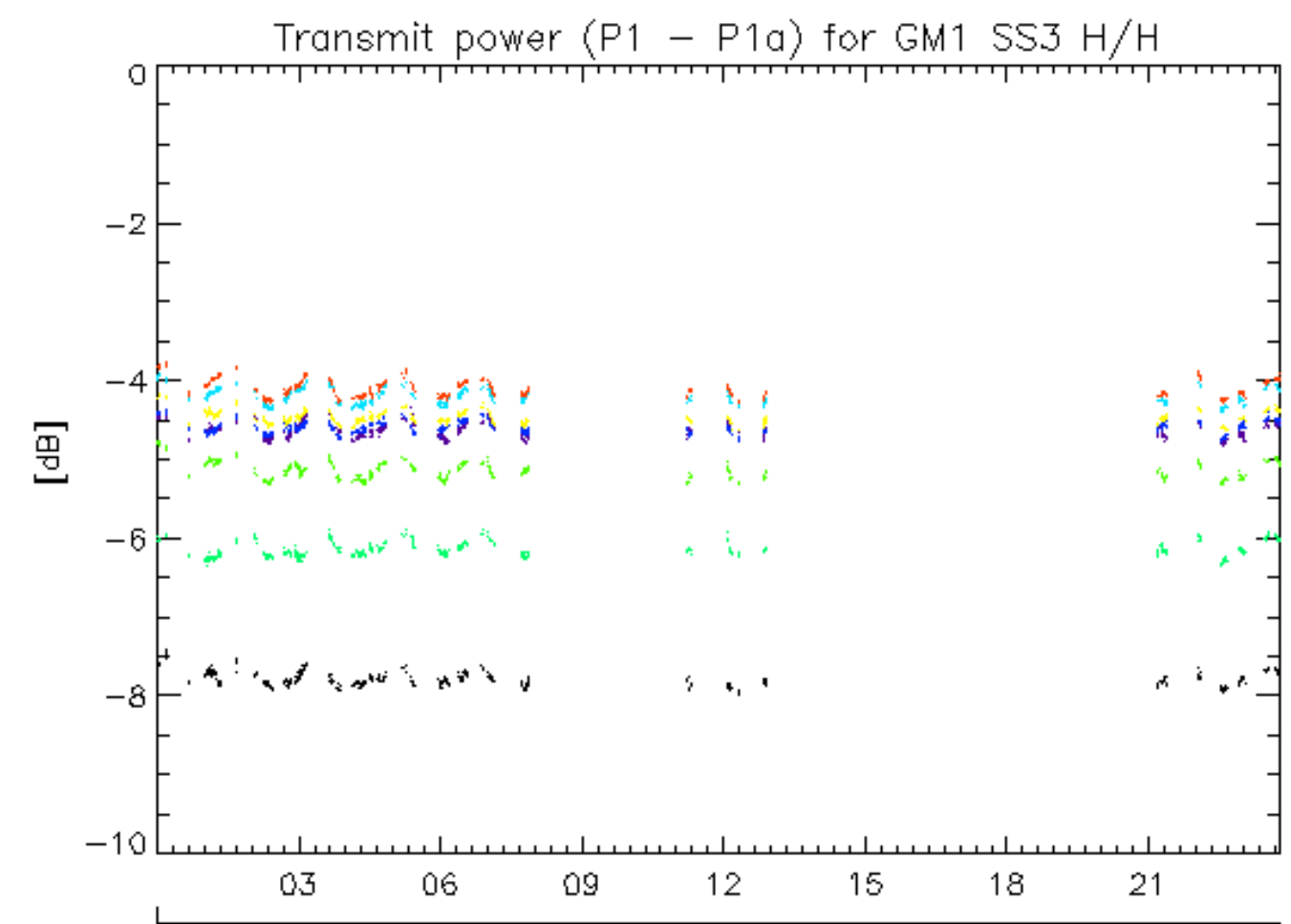

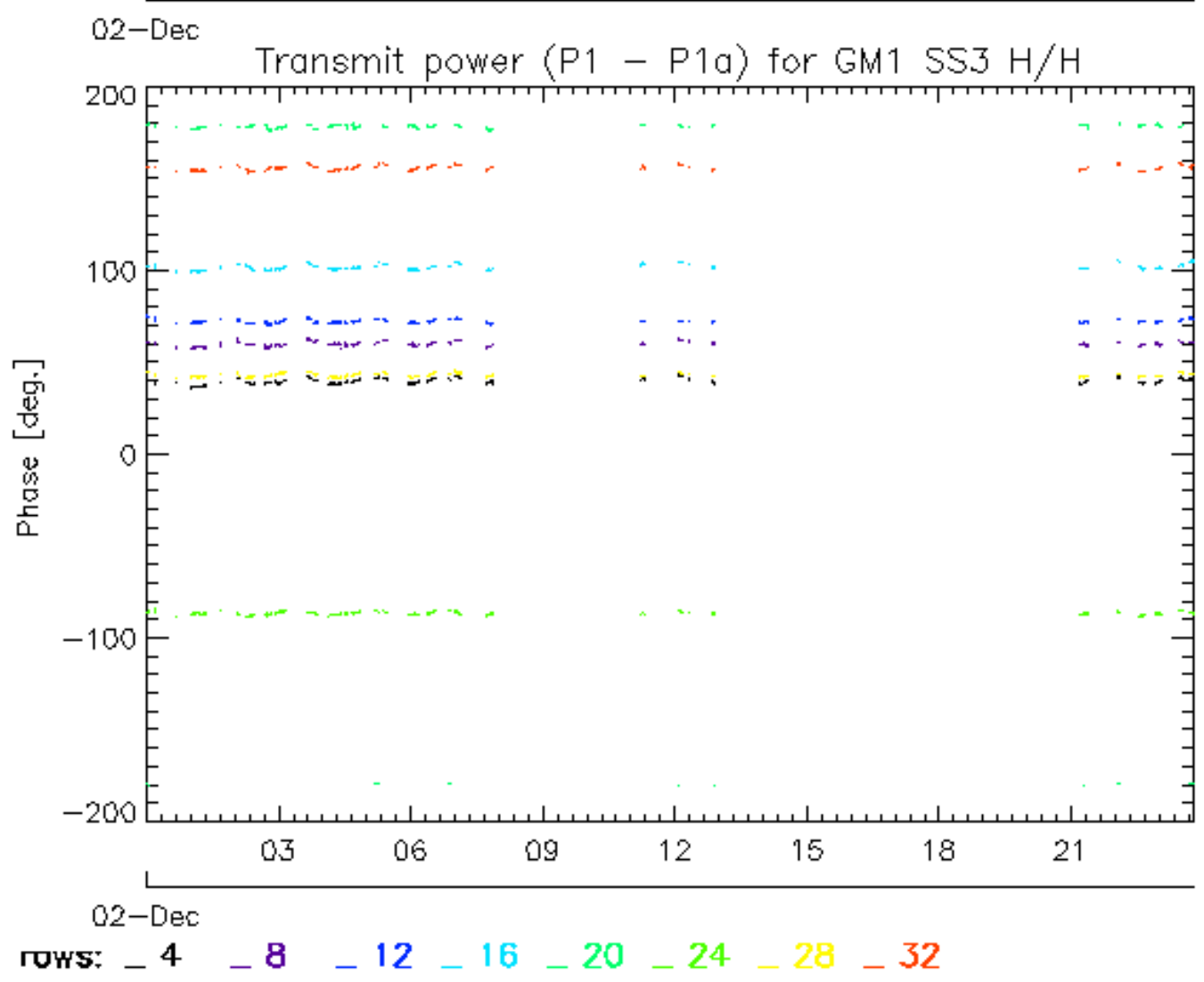
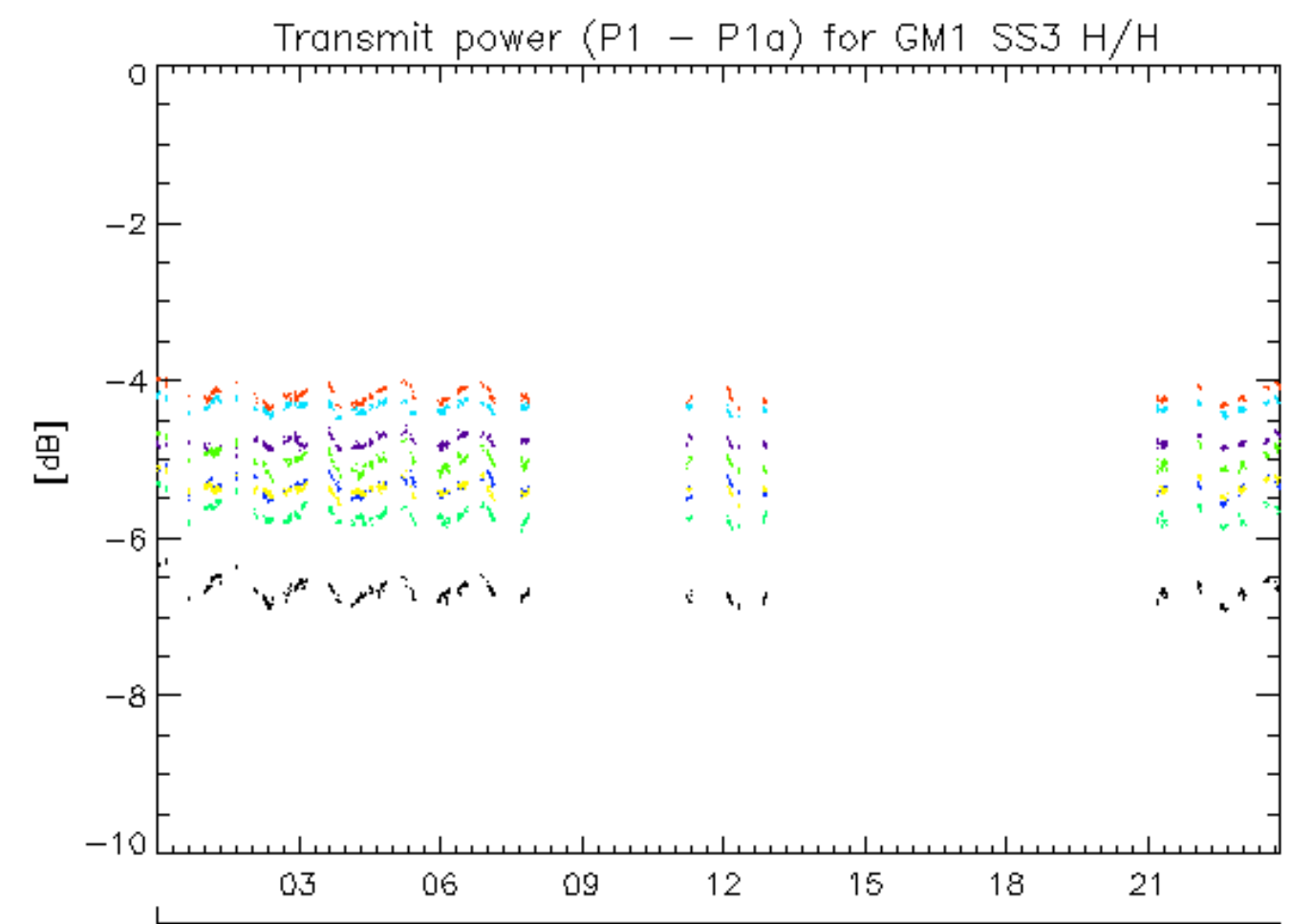

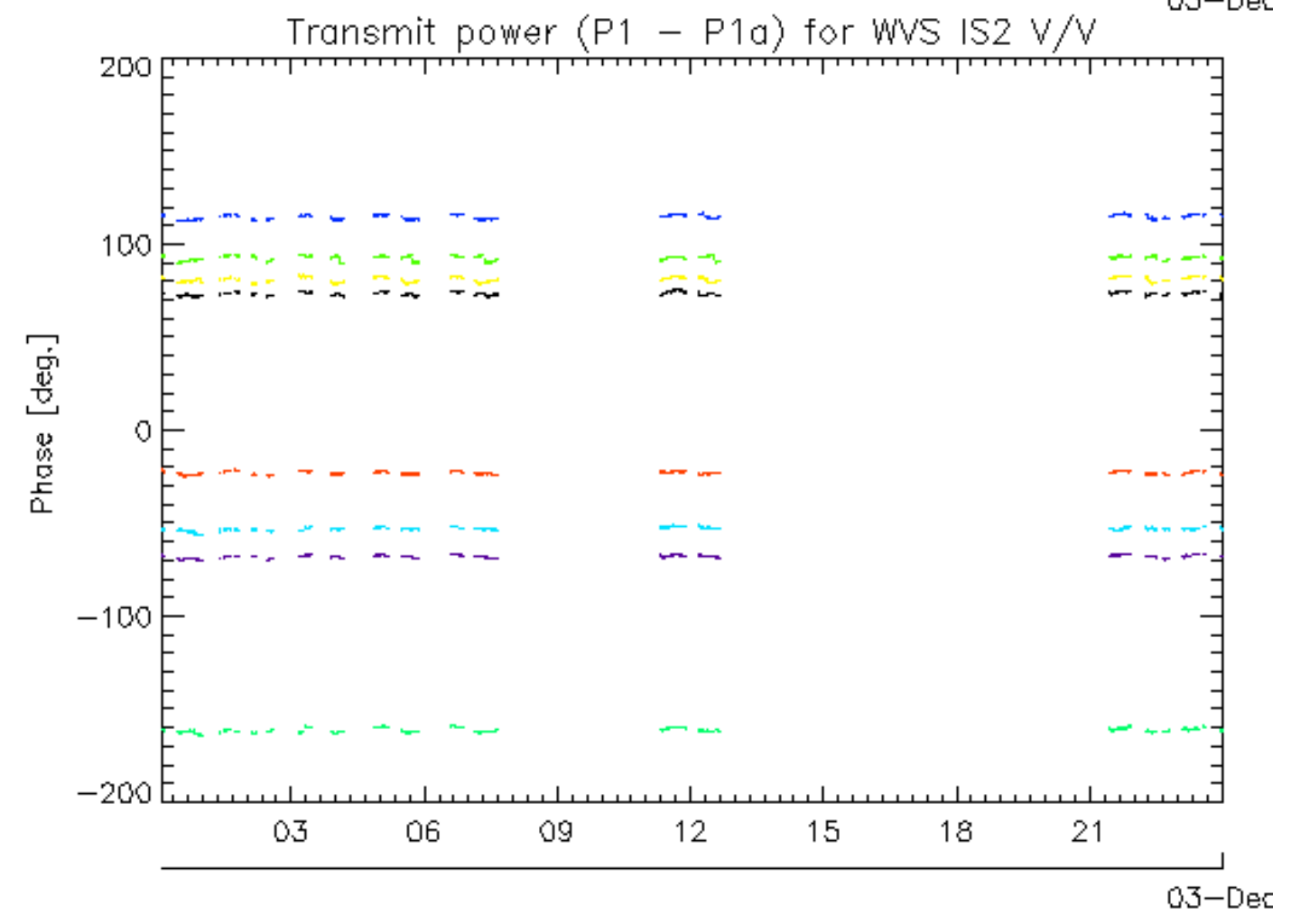
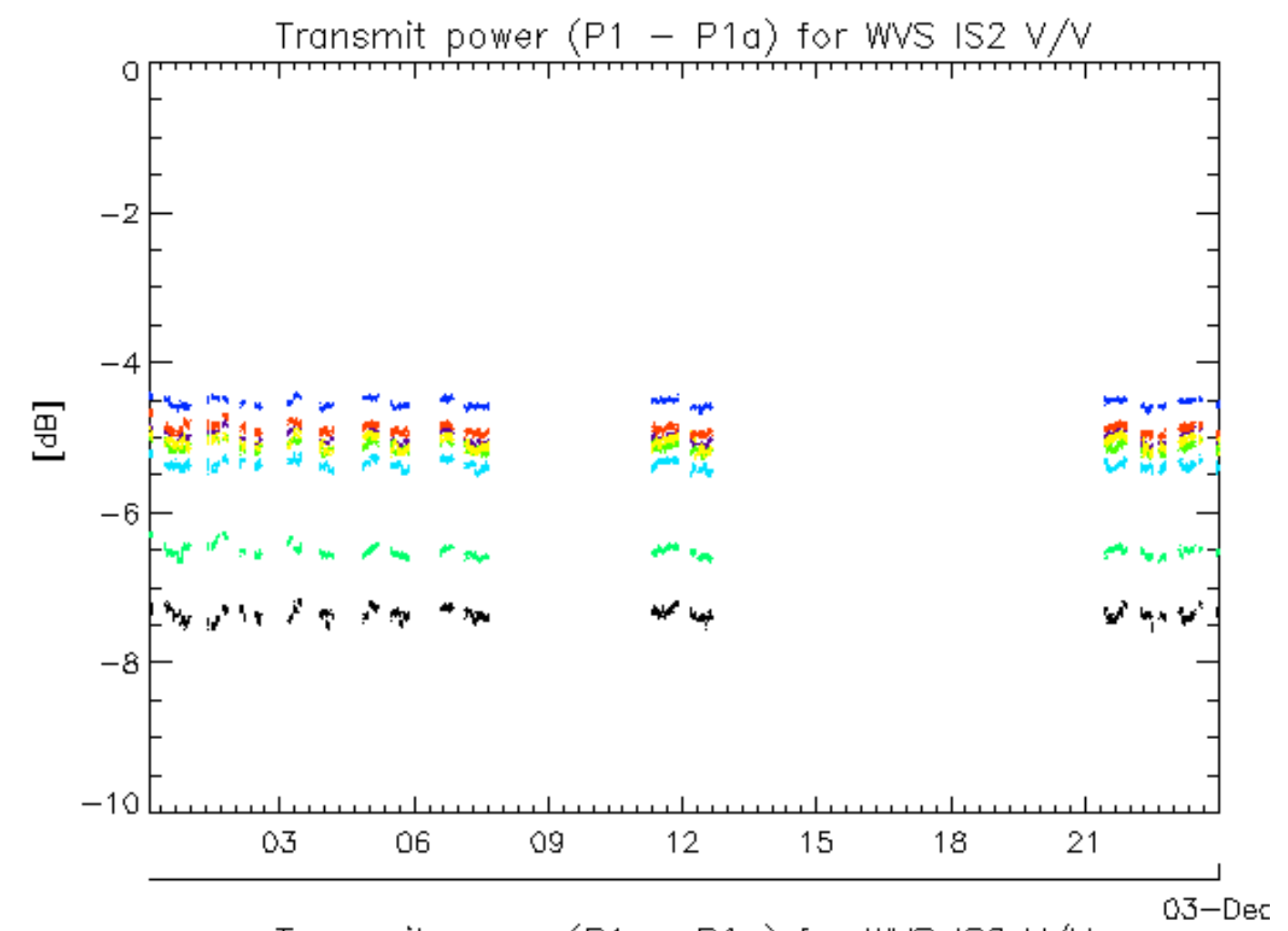

rows: _ 1 _ 5 _ 9 _ 13 _ 17 _ 21 _ 25 _ 29

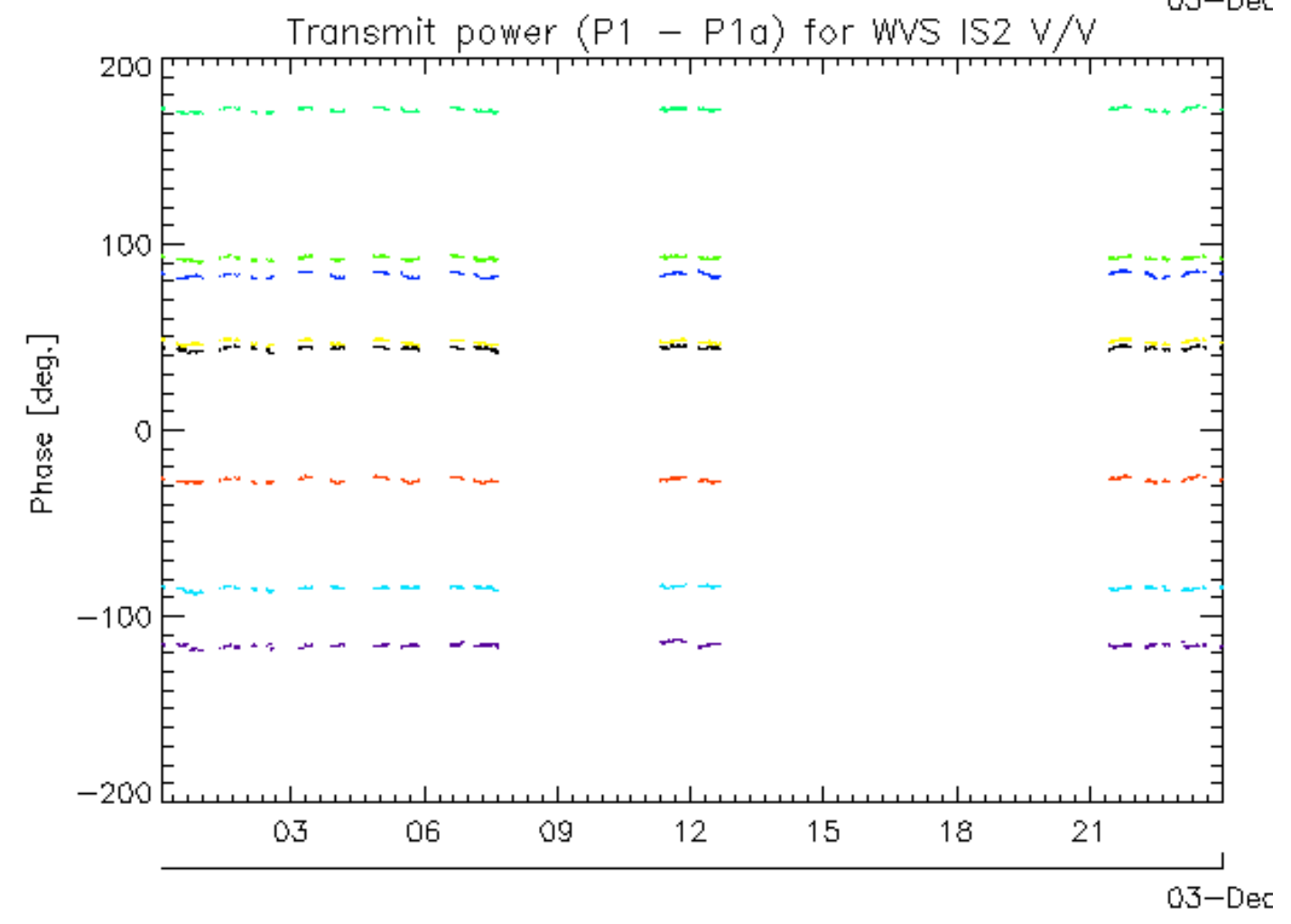
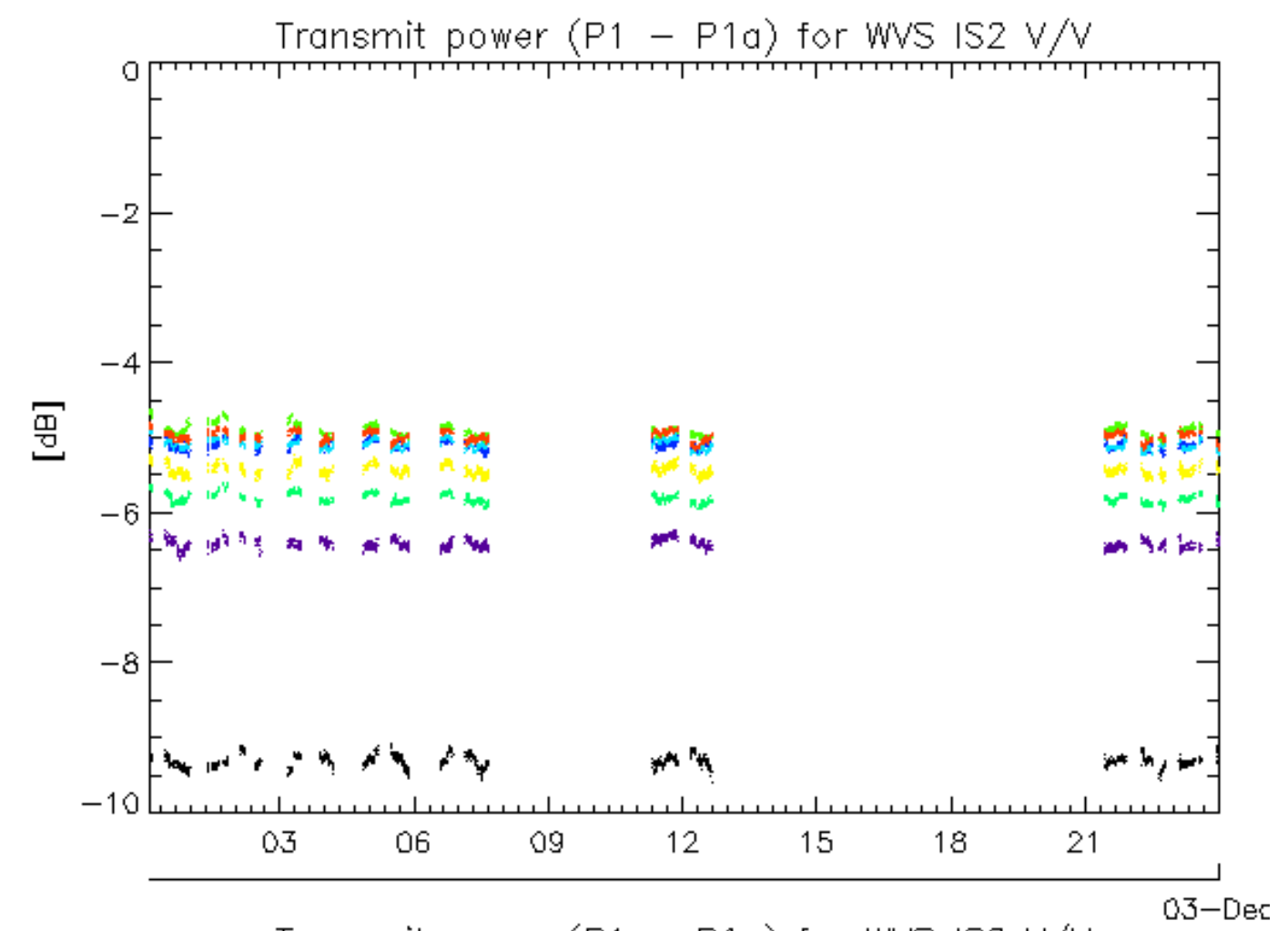

rows: _ 2 _ 6 _ 10 _ 14 _ 18 _ 22 _ 26 _ 30

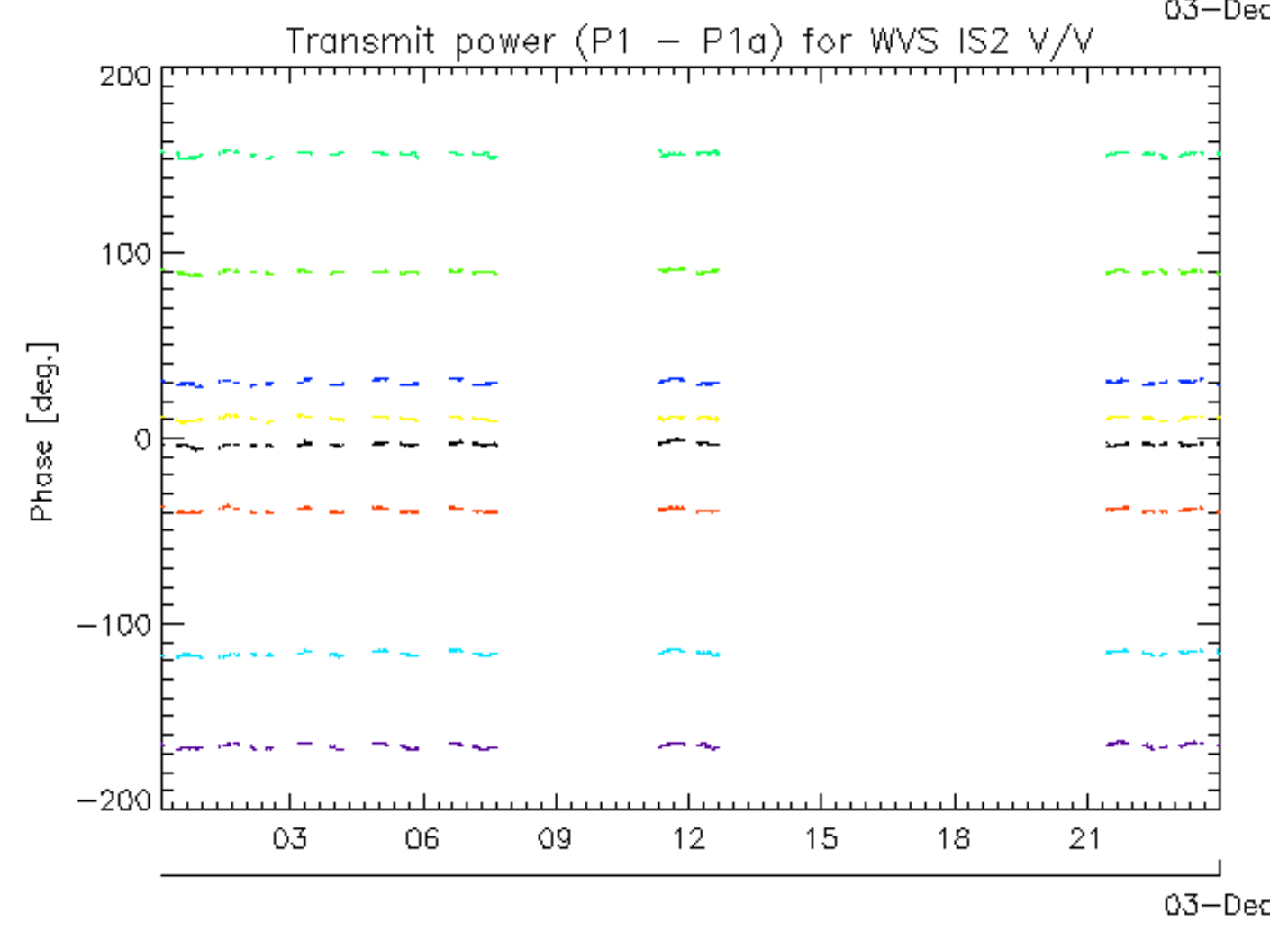
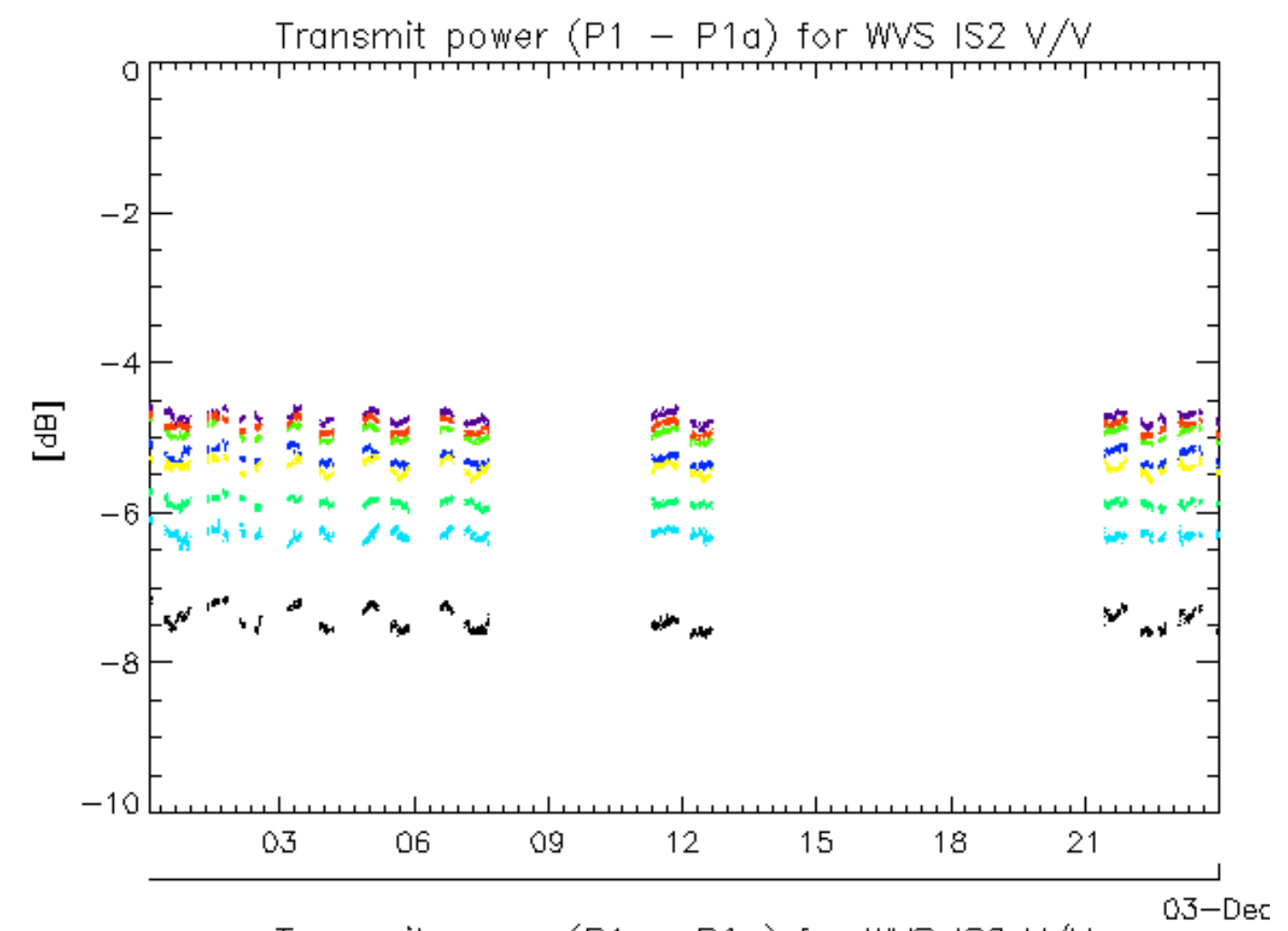

rows: _ 3 _ 7 _ 11 _ 15 _ 19 _ 23 _ 27 _ 31

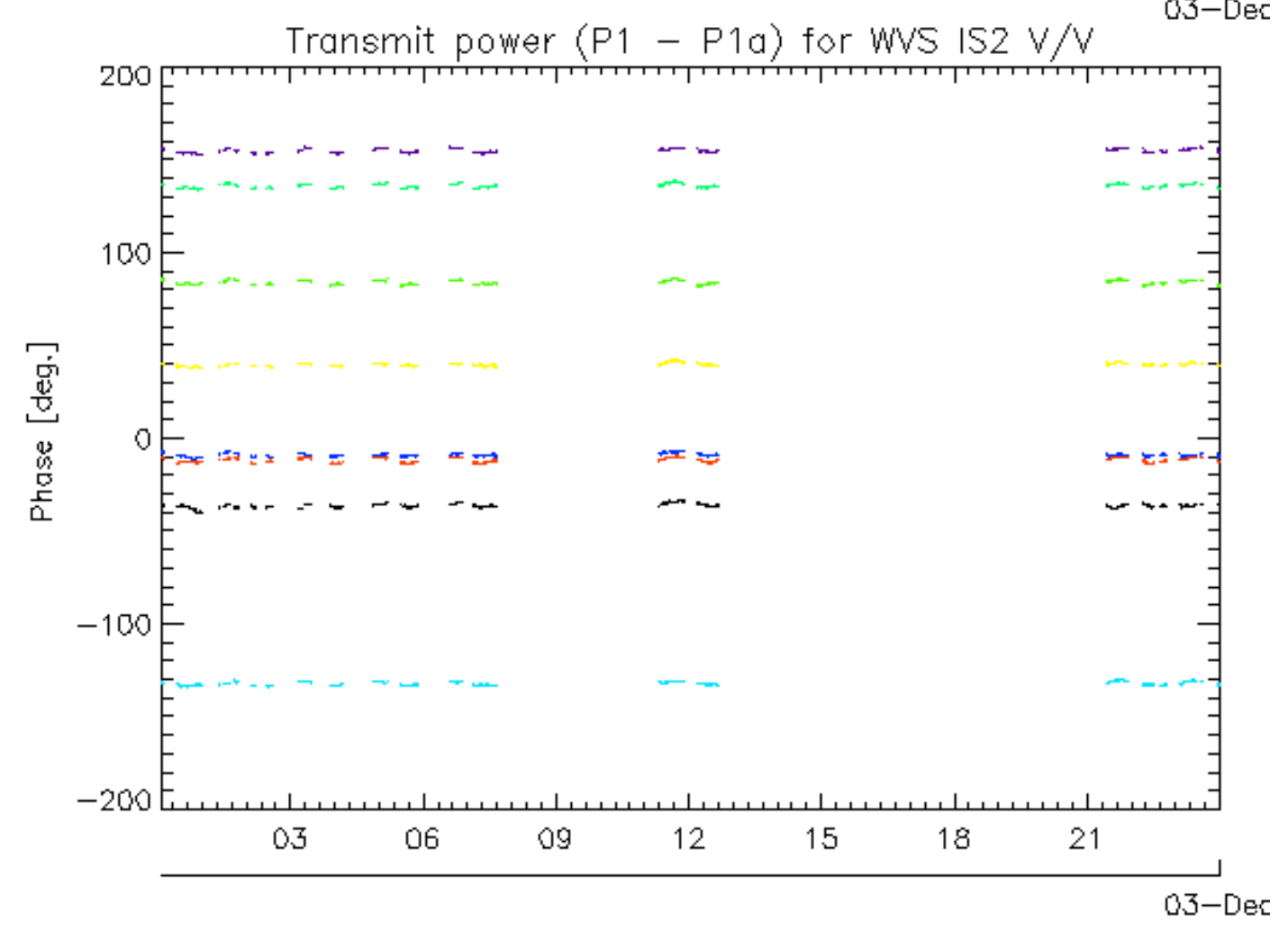
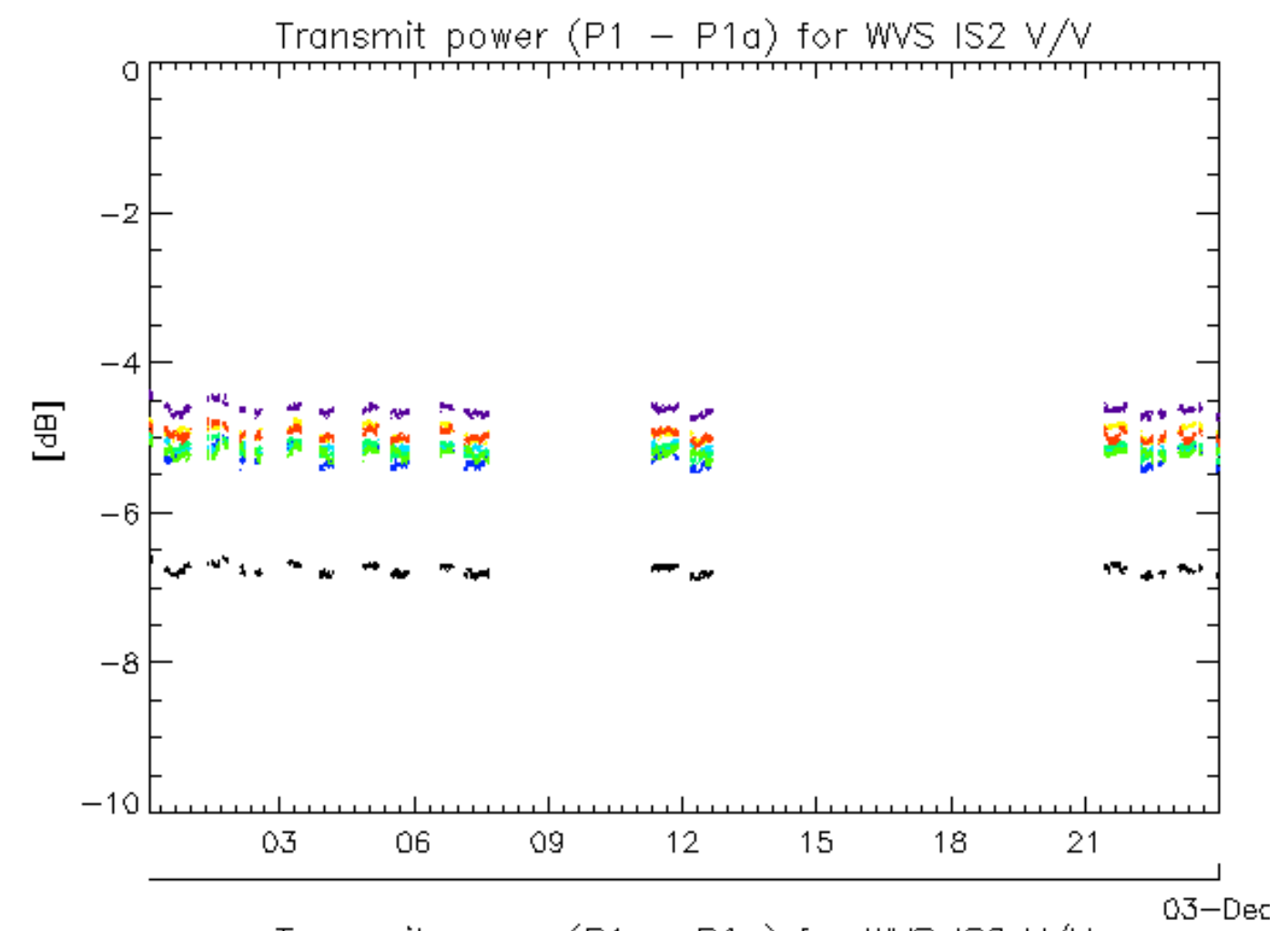

rows: _ 4 _ 8 _ 12 _ 16 _ 20 _ 24 _ 28 _ 32

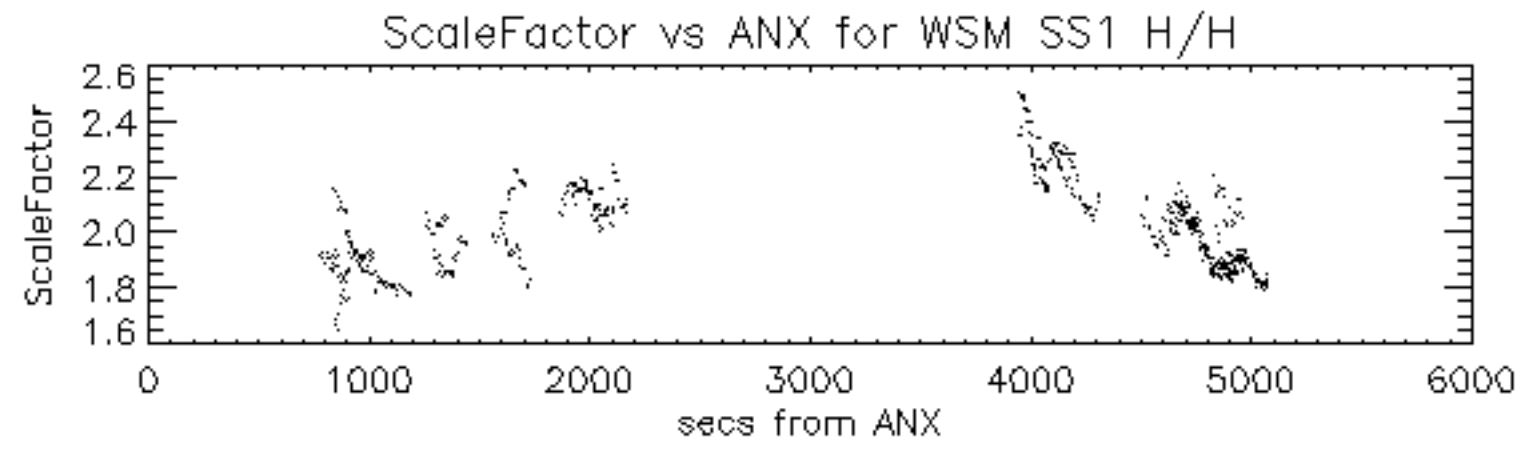

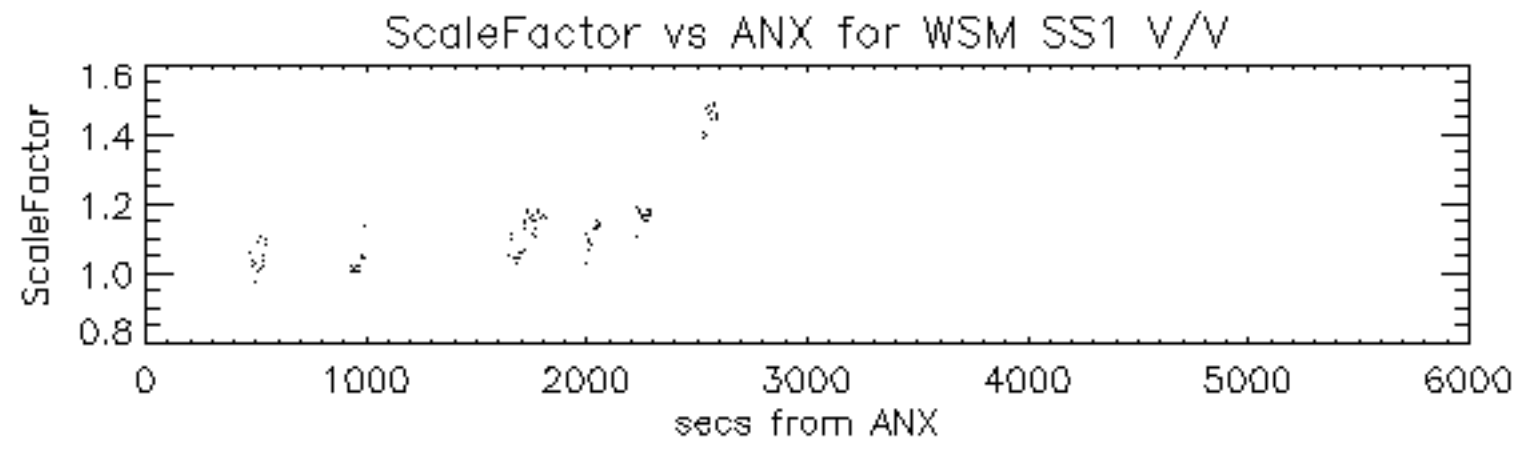

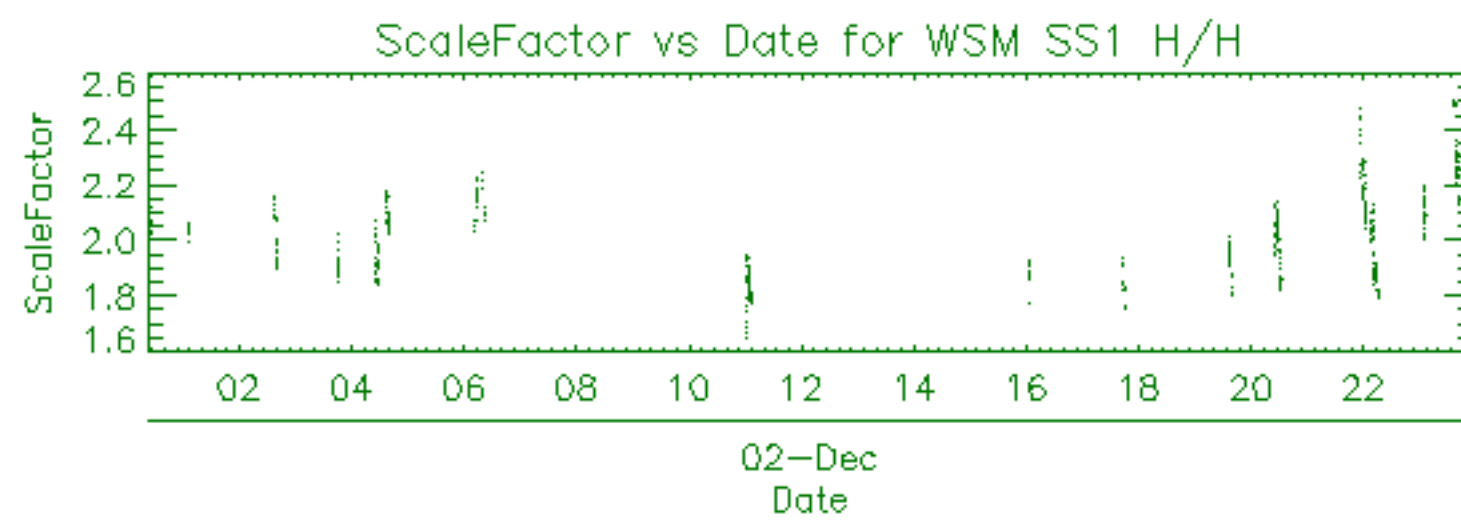

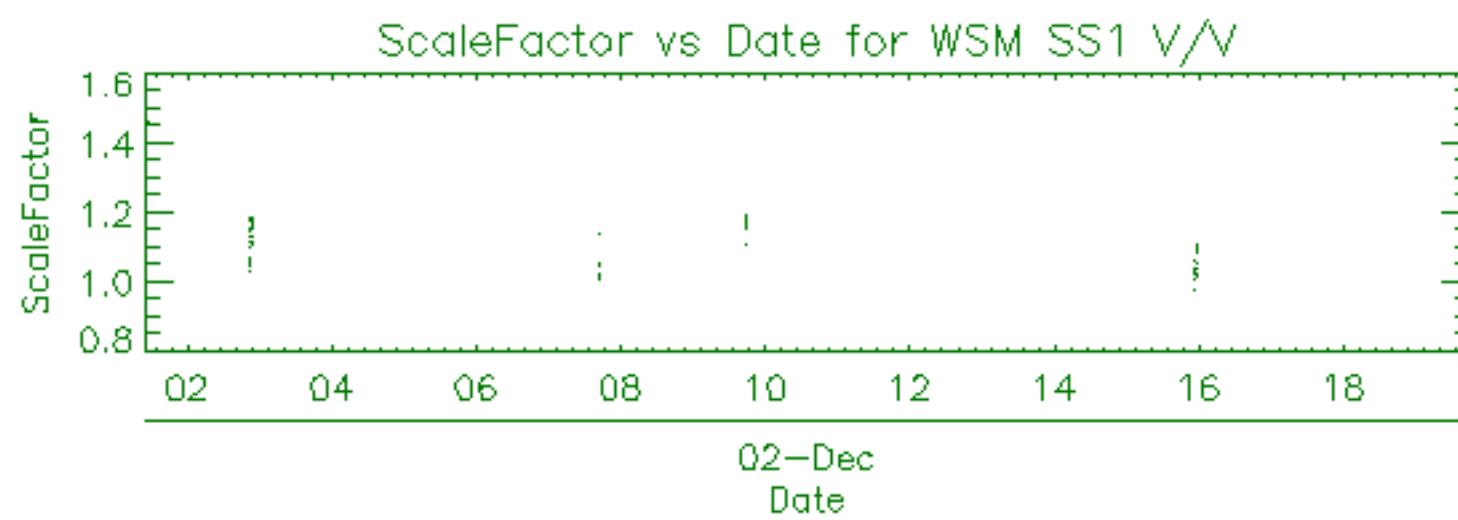

Filename	Beam	Pol	CycleNumber	absOrbit	relOrbit	procVersion					
ASA_APM_1PNPDE20071202_044532_000000462063_00477_30090_0095.N1						IS7	V/H	63	30090	477	4.05
ASA_APM_1PNPDE20071202_141310_000000712063_00483_30096_0583.N1						IS2	H/H	63	30096	483	4.05
ASA_APM_1PNPDE20071202_155452_000000422063_00484_30097_0559.N1						IS2	H/H	63	30097	484	4.05

Filename	Beam	Pol	CycleNumber	absOrbit	relOrbit	procVersion					
ASA_GM1_1PNPDE20071201_235651_000003982063_00474_30087_9675.N1						SS1	H/H	63	30087	474	4.05
ASA_GM1_1PNPDE20071202_001015_000001692063_00474_30087_9691.N1						SS1	H/H	63	30087	474	4.05
ASA_GM1_1PNPDE20071202_004027_000000962063_00474_30087_9828.N1						SS1	H/H	63	30087	474	4.05
ASA_GM1_1PNPDE20071202_005947_000003022063_00475_30088_9826.N1						SS1	H/H	63	30088	475	4.05
ASA_GM1_1PNPDE20071202_010627_000009242063_00475_30088_9830.N1						SS1	H/H	63	30088	475	4.05
ASA_GM1_1PNPDE20071202_013921_000002052063_00475_30088_9835.N1						SS1	H/H	63	30088	475	4.05
ASA_GM1_1PNPDE20071202_020411_000001572063_00475_30088_9845.N1						SS1	H/H	63	30088	475	4.05
ASA_GM1_1PNPDE20071202_021402_000007732063_00475_30088_9989.N1						SS1	H/H	63	30088	475	4.05
ASA_GM1_1PNPDE20071202_024126_000001992063_00476_30089_9981.N1						SS1	H/H	63	30089	476	4.05
ASA_GM1_1PNPDE20071202_024542_000003382063_00476_30089_9991.N1						SS1	H/H	63	30089	476	4.05
ASA_GM1_1PNPDE20071202_025439_000009792063_00476_30089_0052.N1						SS1	H/H	63	30089	476	4.05
ASA_GM1_1PNPDE20071202_033802_000003862063_00476_30089_0097.N1						SS1	H/H	63	30089	476	4.05
ASA_GM1_1PNPDE20071202_034829_000002652063_00476_30089_0102.N1						SS1	H/H	63	30089	476	4.05
ASA_GM1_1PNPDE20071202_040805_000001202063_00477_30090_0122.N1						SS1	H/H	63	30090	477	4.05
ASA_GM1_1PNPDE20071202_041316_000007252063_00477_30090_0129.N1						SS1	H/H	63	30090	477	4.05
ASA_GM1_1PNPDE20071202_042906_000003742063_00477_30090_0127.N1						SS1	H/H	63	30090	477	4.05
ASA_GM1_1PNPDE20071202_044007_000003262063_00477_30090_0139.N1						SS1	H/H	63	30090	477	4.05
ASA_GM1_1PNPDE20071202_044645_000003322063_00477_30090_0146.N1						SS1	H/H	63	30090	477	4.05
ASA_GM1_1PNPDE20071202_051203_000000782063_00477_30090_0283.N1						SS1	H/H	63	30090	477	4.05
ASA_GM1_1PNPDE20071202_051659_000000842063_00477_30090_0285.N1						SS1	H/H	63	30090	477	4.05
ASA_GM1_1PNPDE20071202_052259_000003022063_00477_30090_0290.N1						SS1	H/H	63	30090	477	4.05
ASA_GM1_1PNPDE20071202_055723_000008512063_00478_30091_0316.N1						SS1	H/H	63	30091	478	4.05
ASA_GM1_1PNPDE20071202_062146_000007732063_00478_30091_0328.N1						SS1	H/H	63	30091	478	4.05
ASA_GM1_1PNPDK20071202_065239_000001262063_00478_30091_1065.N1						SS1	H/H	63	30091	478	4.05
ASA_GM1_1PNPDK20071202_070024_000004892063_00478_30091_1070.N1						SS1	H/H	63	30091	478	4.05
ASA_GM1_1PNPDK20071202_074247_000006522063_00479_30092_1108.N1						SS1	H/H	63	30092	479	4.05
ASA_GM1_1PNPDK20071202_111201_000000662063_00481_30094_1369.N1						SS1	H/H	63	30094	481	4.05
ASA_GM1_1PNPDK20071202_111632_000001632063_00481_30094_1371.N1						SS1	H/H	63	30094	481	4.05
ASA_GM1_1PNPDK20071202_120447_000003382063_00481_30094_1376.N1						SS1	H/H	63	30094	481	4.05
ASA_GM1_1PNPDK20071202_121843_000001322063_00481_30094_1381.N1						SS1	H/H	63	30094	481	4.05
ASA_GM1_1PNPDK20071202_124943_000003022063_00482_30095_1394.N1						SS1	H/H	63	30095	482	4.05
ASA_GM1_1PNPDE20071202_211034_000001322063_00487_30100_0708.N1						SS1	H/H	63	30100	487	4.05
ASA_GM1_1PNPDE20071202_211523_000005312063_00487_30100_0734.N1						SS1	H/H	63	30100	487	4.05
ASA_GM1_1PNPDE20071202_220250_000002892063_00487_30100_0736.N1						SS1	H/H	63	30100	487	4.05
ASA_GM1_1PNPDE20071202_223220_000004652063_00488_30101_0861.N1						SS1	H/H	63	30101	488	4.05
ASA_GM1_1PNPDE20071202_225503_000004772063_00488_30101_0856.N1						SS1	H/H	63	30101	488	4.05
ASA_GM1_1PNPDE20071202_232741_000001872063_00488_30101_0854.N1						SS1	H/H	63	30101	488	4.05
ASA_GM1_1PNPDE20071202_233102_000001022063_00488_30101_0852.N1						SS1	H/H	63	30101	488	4.05
ASA_GM1_1PNPDE20071202_234127_000003682063_00488_30101_0871.N1						SS1	H/H	63	30101	488	4.05

Filename	Beam	Pol	CycleNumber	absOrbit	relOrbit	procVersion					
ASA_IMM_1PNPDE20071202_000353_000000812063_00474_30087_9778.N1						IS6	H/H	63	30087	474	4.05
ASA_IMM_1PNPDE20071202_001307_000005602063_00474_30087_9809.N1						IS2	H/H	63	30087	474	4.05
ASA_IMM_1PNPDE20071202_014244_000000962063_00475_30088_0114.N1						IS6	H/H	63	30088	475	4.05
ASA_IMM_1PNPDE20071202_014346_000000342063_00475_30088_9815.N1						IS6	H/H	63	30088	475	4.05
ASA_IMM_1PNPDE20071202_015133_000005612063_00475_30088_9964.N1						IS2	H/H	63	30088	475	4.05
ASA_IMM_1PNPDE20071202_020133_000001402063_00475_30088_9927.N1						IS2	H/H	63	30088	475	4.05
ASA_IMM_1PNPDE20071202_023556_000000722063_00476_30089_9968.N1						IS2	V/V	63	30089	476	4.05
ASA_IMM_1PNPDE20071202_024447_000000372063_00476_30089_9966.N1						IS1	H/H	63	30089	476	4.05
ASA_IMM_1PNPDE20071202_031632_000001262063_00476_30089_0061.N1						IS6	H/H	63	30089	476	4.05
ASA_IMM_1PNPDE20071202_033224_000003212063_00476_30089_0080.N1						IS2	H/H	63	30089	476	4.05
ASA_IMM_1PNPDE20071202_041208_000000512063_00477_30090_0175.N1						IS2	V/V	63	30090	477	4.05
ASA_IMM_1PNPDE20071202_051321_000001992063_00477_30090_0237.N1						IS2	H/H	63	30090	477	4.05
ASA_IMM_1PNPDE20071202_051821_000002612063_00477_30090_0323.N1						IS2	H/H	63	30090	477	4.05
ASA_IMM_1PNPDE20071202_055445_000001402063_00478_30091_0318.N1						IS2	V/V	63	30091	478	4.05
ASA_IMM_1PNPDE20071202_061719_000000842063_00478_30091_0427.N1						IS2	V/V	63	30091	478	4.05
ASA_IMM_1PNPDE20071202_061821_000000222063_00478_30091_0261.N1						IS2	V/V	63	30091	478	4.05
ASA_IMM_1PNPDE20071202_065446_000003212063_00478_30091_0396.N1						IS2	H/H	63	30091	478	4.05
ASA_IMM_1PNPDK20071202_075341_000001272063_00479_30092_2119.N1						IS2	V/V	63	30092	479	4.05
ASA_IMM_1PNPDE20071202_081100_000003012063_00479_30092_0424.N1						IS2	V/V	63	30092	479	4.05
ASA_IMM_1PNPDE20071202_095126_000002212063_00480_30093_0455.N1						IS2	V/V	63	30093	480	4.05
ASA_IMM_1PNPDE20071202_101514_000005002063_00480_30093_0483.N1						IS2	H/H	63	30093	480	4.05
ASA_IMM_1PNPDE20071202_102309_000000862063_00480_30093_0489.N1						IS2	H/H	63	30093	480	4.05
ASA_IMM_1PNPDE20071202_113214_000000652063_00481_30094_0529.N1						IS2	V/V	63	30094	481	4.05
ASA_IMM_1PNPDE20071202_113316_00000032063_00481_30094_0493.N1						IS2	***	63	30094	481	4.05
ASA_IMM_1PNPDE20071202_115509_000003212063_00481_30094_0524.N1						IS2	H/H	63	30094	481	4.05
ASA_IMM_1PNPDE20071202_133647_000001992063_00482_30095_0567.N1						IS2	H/H	63	30095	482	4.05
ASA_IMM_1PNPDE20071202_135550_000000972063_00482_30095_0569.N1						IS6	H/H	63	30095	482	4.05
ASA_IMM_1PNPDE20071202_140353_000000972063_00482_30095_0575.N1						IS6	H/H	63	30095	482	4.05
ASA_IMM_1PNPDE20071202_152432_000001072063_00483_30096_0537.N1						IS2	H/H	63	30096	483	4.05
ASA_IMM_1PNPDE20071202_154359_000001412063_00483_30096_0581.N1						IS6	H/H	63	30096	483	4.05
ASA_IMM_1PNPDE20071202_154929_000000362063_00484_30097_0600.N1						IS2	V/V	63	30097	484	4.05
ASA_IMM_1PNPDE20071202_161611_000000772063_00484_30097_0610.N1						IS2	H/H	63	30097	484	4.05
ASA_IMM_1PNPDE20071202_163017_000000662063_00484_30097_0614.N1						IS2	V/V	63	30097	484	4.05
ASA_IMM_1PNPDE20071202_163119_00000042063_00484_30097_0608.N1						IS2	***	63	30097	484	4.05
ASA_IMM_1PNPDE20071202_165940_000002602063_00484_30097_0638.N1						IS2	H/H	63	30097	484	4.05
ASA_IMM_1PNPDE20071202_170740_000002002063_00484_30097_0612.N1						IS2	H/H	63	30097	484	4.05
ASA_IMM_1PNPDE20071202_173529_000001802063_00485_30098_0640.N1						IS6	V/V	63	30098	485	4.05
ASA_IMM_1PNPDE20071202_175801_000000372063_00485_30098_0632.N1						IS1	V/V	63	30098	485	4.05
ASA_IMM_1PNPDE20071202_180305_000000512063_00485_30098_0647.N1						IS2	V/V	63	30098	485	4.05
ASA_IMM_1PNPDE20071202_180737_000002342063_00485_30098_0659.N1						IS2	V/V	63	30098	485	4.05
ASA_IMM_1PNPDE20071202_191159_000001132063_00486_30099_0684.N1						IS2	V/V	63	30099	486	4.05
ASA_IMM_1PNPDE20071202_192132_000000352063_00486_30099_0657.N1						IS7	V/V	63	30099	486	4.05
ASA_IMM_1PNPDE20071202_212445_000000842063_00487_30100_0789.N1						IS2	V/V	63	30100	487	4.05

Filename	Pol	Timestamp	count(Module)
ASA_MS__0PNPDK20071202_183642_000000162063_00485_30098_0426.N1	H	2007-12-02 18:36:42	320



Filename	Beam	Pol	CycleNumber	absOrbit	relOrbit	procVersion					
ASA_WSM_1PNPDE20071202_002317_000001402063_00474_30087_9811.N1						SS1	H/H	63	30087	474	4.05
ASA_WSM_1PNPDE20071202_010458_000000672063_00475_30088_9915.N1						SS1	H/H	63	30088	475	4.05
ASA_WSM_1PNPDE20071202_012527_000000862063_00475_30088_9958.N1						SS1	V/V	63	30088	475	4.05
ASA_WSM_1PNPDE20071202_023752_000002022063_00476_30089_0075.N1						SS1	H/H	63	30089	476	4.05
ASA_WSM_1PNPDE20071202_025128_000001842063_00476_30089_0078.N1						SS1	V/V	63	30089	476	4.05
ASA_WSM_1PNPDE20071202_034438_000001462063_00476_30089_0235.N1						SS1	H/H	63	30089	476	4.05
ASA_WSM_1PNPDE20071202_042531_000002022063_00477_30090_0247.N1						SS1	H/H	63	30090	477	4.05
ASA_WSM_1PNPDE20071202_043533_000002632063_00477_30090_0239.N1						SS1	H/H	63	30090	477	4.05
ASA_WSM_1PNPDK20071202_061145_000001282063_00478_30091_2135.N1						SS1	H/H	63	30091	478	4.05
ASA_WSM_1PNPDE20071202_062012_000000852063_00478_30091_0376.N1						SS1	H/H	63	30091	478	4.05
ASA_WSM_1PNPDK20071202_074112_000000862063_00479_30092_2127.N1						SS1	V/V	63	30092	479	4.05
ASA_WSM_1PNPDE20071202_094321_000000852063_00480_30093_0460.N1						SS1	V/V	63	30093	480	4.05
ASA_WSM_1PNPDE20071202_110102_000000672063_00481_30094_0498.N1						SS1	H/H	63	30094	481	4.05
ASA_WSM_1PNPDE20071202_110102_000003542063_00481_30094_0531.N1						SS1	H/H	63	30094	481	4.05
ASA_WSM_1PNPDE20071202_110310_000002262063_00481_30094_0526.N1						SS1	H/H	63	30094	481	4.05
ASA_WSM_1PNPDE20071202_155638_000000862063_00484_30097_0585.N1						SS1	V/V	63	30097	484	4.05
ASA_WSM_1PNPDE20071202_160140_000001032063_00484_30097_0587.N1						SS1	H/H	63	30097	484	4.05
ASA_WSM_1PNPDE20071202_174317_000000852063_00485_30098_0642.N1						SS1	H/H	63	30098	485	4.05
ASA_WSM_1PNPDE20071202_193557_000001832063_00486_30099_0704.N1						SS1	H/H	63	30099	486	4.05
ASA_WSM_1PNPDE20071202_194306_000000852063_00486_30099_0702.N1						SS1	V/V	63	30099	486	4.05
ASA_WSM_1PNPDE20071202_202501_000004472063_00486_30099_0706.N1						SS1	H/H	63	30099	486	4.05
ASA_WSM_1PNPDE20071202_215616_000003852063_00487_30100_1008.N1						SS1	H/H	63	30100	487	4.05
ASA_WSM_1PNPDE20071202_215724_000003172063_00487_30100_0836.N1						SS1	H/H	63	30100	487	4.05
ASA_WSM_1PNPDE20071202_220752_000003672063_00487_30100_0841.N1						SS1	H/H	63	30100	487	4.05
ASA_WSM_1PNPDE20071202_220752_000002452063_00487_30100_1338.N1						SS1	H/H	63	30100	487	4.05
ASA_WSM_1PNPDE20071202_220752_000004472063_00487_30100_1486.N1						SS1	H/H	63	30100	487	4.05
ASA_WSM_1PNPDE20071202_220900_000000612063_00487_30100_0990.N1						SS1	H/H	63	30100	487	4.05
ASA_WSM_1PNPDE20071202_221056_000000612063_00487_30100_0994.N1						SS1	H/H	63	30100	487	4.05
ASA_WSM_1PNPDE20071202_221258_000001212063_00487_30100_1339.N1						SS1	H/H	63	30100	487	4.05
ASA_WSM_1PNPDE20071202_221359_000000802063_00487_30100_1115.N1						SS1	H/H	63	30100	487	4.05
ASA_WSM_1PNPDE20071202_221501_000000182063_00487_30100_0814.N1						SS1	H/H	63	30100	487	4.05
ASA_WSM_1PNPDE20071202_230310_000000672063_00488_30101_1010.N1						SS1	H/H	63	30101	488	4.05
ASA_WSM_1PNPDE20071202_230310_000001842063_00488_30101_1367.N1						SS1	H/H	63	30101	488	4.05
ASA_WSM_1PNPDE20071202_230418_000001152063_00488_30101_1004.N1						SS1	H/H	63	30101	488	4.05
ASA_WSM_1PNPDE20071202_230418_000001152063_00488_30101_1281.N1						SS1	H/H	63	30101	488	4.05
ASA_WSM_1PNPDE20071202_230519_000000552063_00488_30101_1014.N1						SS1	H/H	63	30101	488	4.05
ASA_WSM_1PNPDE20071202_233653_000001842063_00488_30101_1006.N1						SS1	H/H	63	30101	488	4.05
ASA_WSM_1PNPDE20071202_233653_000001292063_00488_30101_1145.N1						SS1	H/H	63	30101	488	4.05
ASA_WSM_1PNPDE20071202_233957_000000782063_00488_30101_1146.N1						SS1	H/H	63	30101	488	4.05
ASA_WSM_1PNPDE20071202_234058_000000182063_00488_30101_0947.N1						SS1	H/H	63	30101	488	4.05
ASA_WSM_1PNPDE20071202_234953_000000552063_00488_30101_0976.N1						SS1	H/H	63	30101	488	4.05
ASA_WSM_1PNPDE20071202_235149_000002392063_00488_30101_1113.N1						SS1	H/H	63	30101	488	4.05

Filename	Beam	Pol	CycleNumber	absOrbit	relOrbit	procVersion					
ASA_WVS_1PNPDE20071202_000521_000002402063_00474_30087_9689.N1						IS2	V/V	63	30087	474	4.05
ASA_WVS_1PNPDE20071202_002604_000002852063_00474_30087_9686.N1						IS2	V/V	63	30087	474	4.05
ASA_WVS_1PNPDE20071202_003004_000005692063_00474_30087_9824.N1						IS2	V/V	63	30087	474	4.05
ASA_WVS_1PNPDE20071202_004203_000010192063_00474_30087_9821.N1						IS2	V/V	63	30087	474	4.05
ASA_WVS_1PNPDE20071202_012215_000001492063_00475_30088_9818.N1						IS2	V/V	63	30088	475	4.05
ASA_WVS_1PNPDE20071202_012750_000006442063_00475_30088_9833.N1						IS2	V/V	63	30088	475	4.05
ASA_WVS_1PNPDE20071202_014426_000003302063_00475_30088_9848.N1						IS2	V/V	63	30088	475	4.05
ASA_WVS_1PNPDE20071202_020649_000001192063_00475_30088_9843.N1						IS2	V/V	63	30088	475	4.05
ASA_WVS_1PNPDE20071202_020749_000003302063_00475_30088_9971.N1						IS2	V/V	63	30088	475	4.05
ASA_WVS_1PNPDE20071202_020649_000001192063_00475_30088_9843.N1						IS1	V/V	63	30088	475	4.05
ASA_WVS_1PNPDE20071202_022656_000004492063_00476_30089_9987.N1						IS2	V/V	63	30089	476	4.05
ASA_WVS_1PNPDE20071202_031058_000002992063_00476_30089_9984.N1						IS2	V/V	63	30089	476	4.05
ASA_WVS_1PNPDE20071202_031845_000002842063_00476_30089_9994.N1						IS2	V/V	63	30089	476	4.05
ASA_WVS_1PNPDE20071202_032315_000003002063_00476_30089_0100.N1						IS2	V/V	63	30089	476	4.05
ASA_WVS_1PNPDE20071202_035257_000008542063_00476_30089_0125.N1						IS2	V/V	63	30089	476	4.05
ASA_WVS_1PNPDE20071202_041009_000000742063_00477_30090_0137.N1						IS2	V/V	63	30090	477	4.05
ASA_WVS_1PNPDE20071202_045222_000007942063_00477_30090_0149.N1						IS2	V/V	63	30090	477	4.05
ASA_WVS_1PNPDE20071202_050506_000003602063_00477_30090_0288.N1						IS2	V/V	63	30090	477	4.05
ASA_WVS_1PNPDE20071202_052801_000015142063_00477_30090_0321.N1						IS2	V/V	63	30090	477	4.05
ASA_WVS_1PNPDE20071202_063439_000006892063_00478_30091_0326.N1						IS2	V/V	63	30091	478	4.05
ASA_WVS_1PNPDK20071202_064554_000003602063_00478_30091_1068.N1						IS2	V/V	63	30091	478	4.05
ASA_WVS_1PNPDK20071202_070837_000019042063_00478_30091_1073.N1						IS2	V/V	63	30091	478	4.05
ASA_WVS_1PNPDK20071202_111915_000007342063_00481_30094_1374.N1						IS2	V/V	63	30094	481	4.05
ASA_WVS_1PNPDK20071202_113326_000012142063_00481_30094_1384.N1						IS2	V/V	63	30094	481	4.05
ASA_WVS_1PNPDK20071202_121025_000004502063_00481_30094_1379.N1						IS2	V/V	63	30094	481	4.05
ASA_WVS_1PNPDK20071202_122057_000010952063_00481_30094_1392.N1						IS2	V/V	63	30094	481	4.05
ASA_WVS_1PNPDE20071202_212616_000017542063_00487_30100_0739.N1						IS2	V/V	63	30100	487	4.05
ASA_WVS_1PNPDE20071202_221518_000002092063_00487_30100_0742.N1						IS2	V/V	63	30100	487	4.05
ASA_WVS_1PNPDE20071202_221748_000008242063_00487_30100_0864.N1						IS2	V/V	63	30100	487	4.05
ASA_WVS_1PNPDE20071202_221518_000002092063_00487_30100_0742.N1						IS1	V/V	63	30100	487	4.05
ASA_WVS_1PNPDE20071202_224005_000004952063_00488_30101_0859.N1						IS2	V/V	63	30101	488	4.05
ASA_WVS_1PNPDE20071202_230611_000012442063_00488_30101_0850.N1						IS2	V/V	63	30101	488	4.05
ASA_WVS_1PNPDE20071202_233245_000001952063_00488_30101_0844.N1						IS2	V/V	63	30101	488	4.05
ASA_WVS_1PNPDE20071202_235555_000002092063_00488_30101_0847.N1						IS2	V/V	63	30101	488	4.05
ASA_WVS_1PNPDE20071202_235825_000017542063_00488_30101_1029.N1						IS2	V/V	63	30101	488	4.05
ASA_WVS_1PNPDE20071202_235555_000002092063_00488_30101_0847.N1						IS1	V/V	63	30101	488	4.05

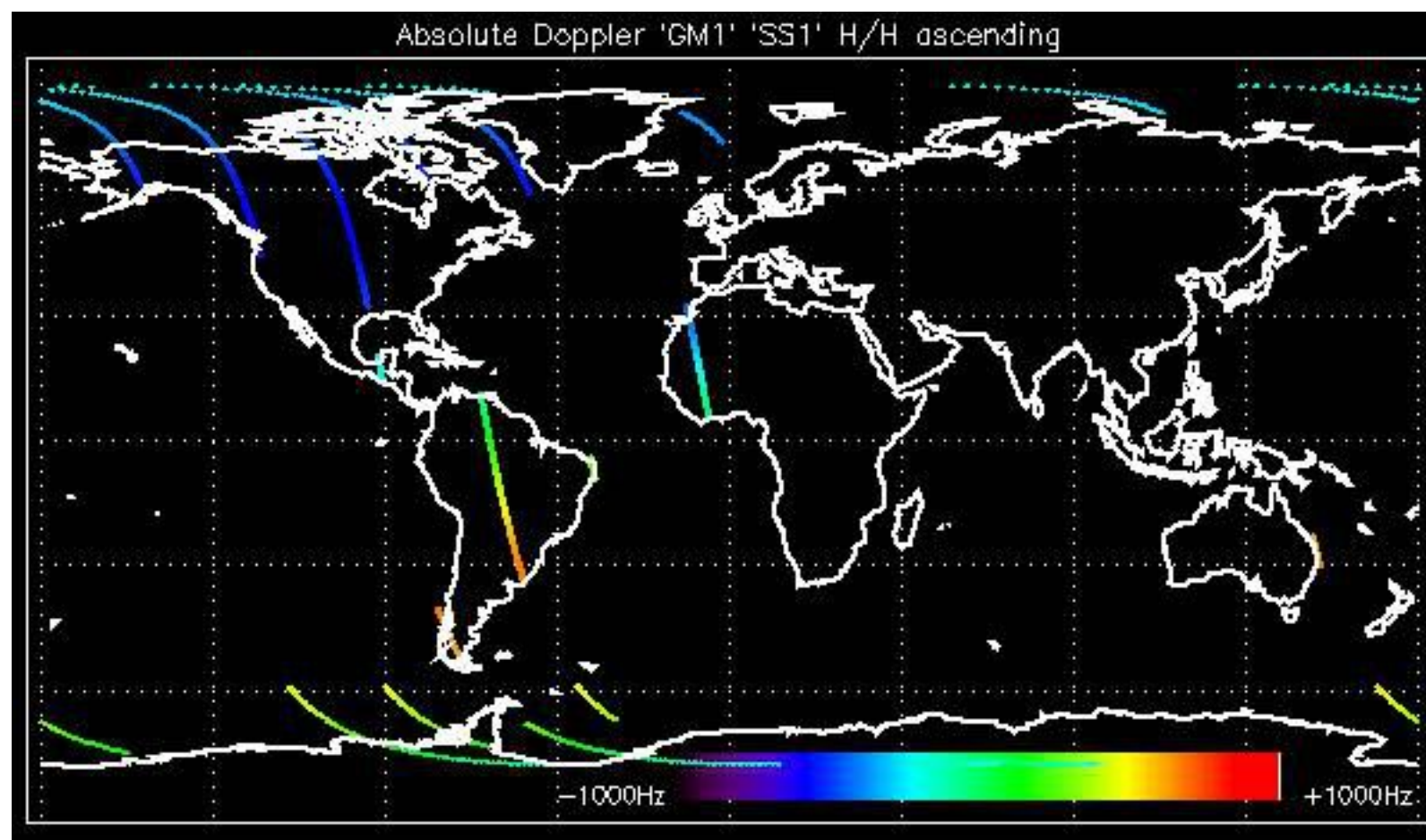

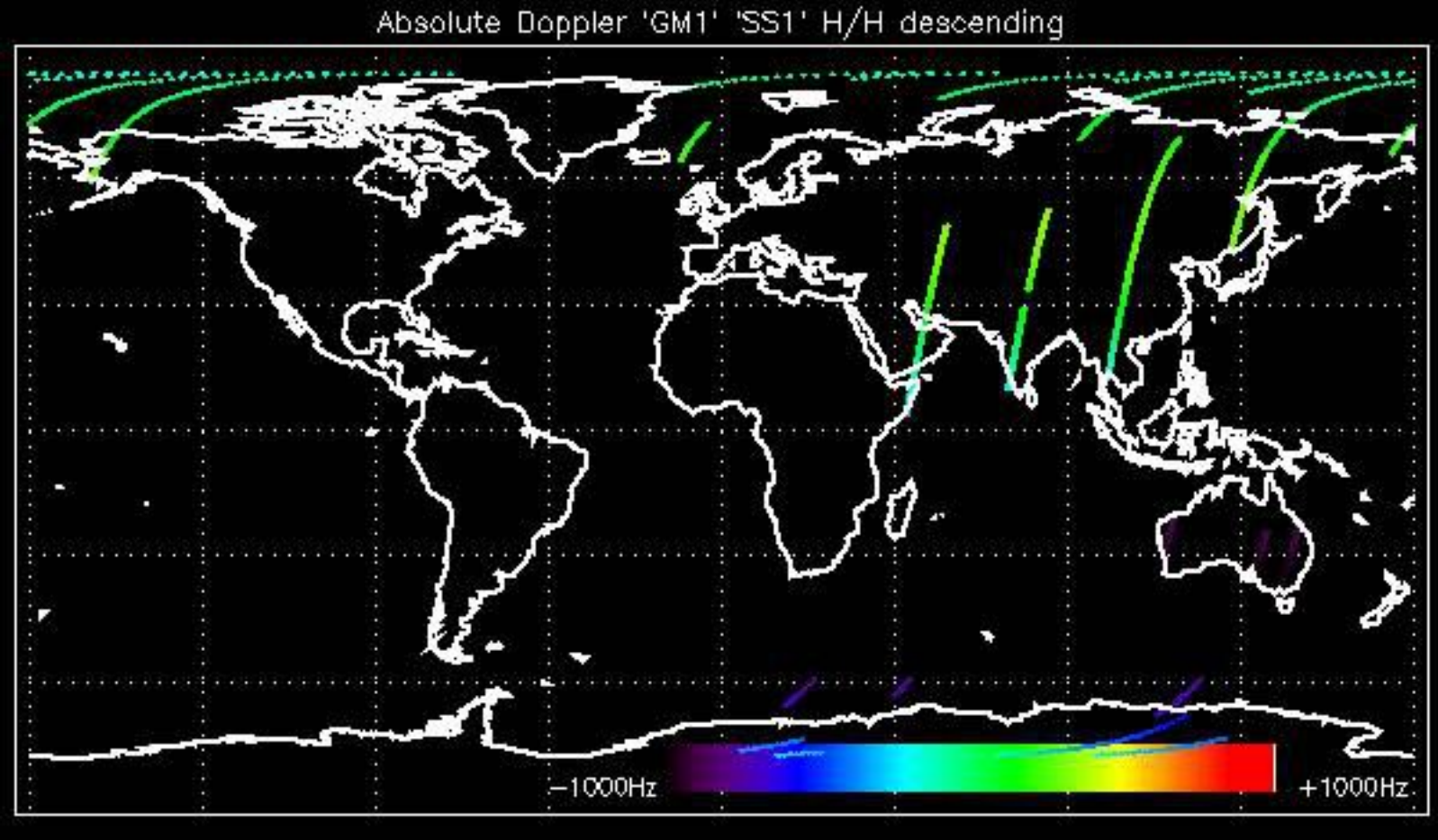

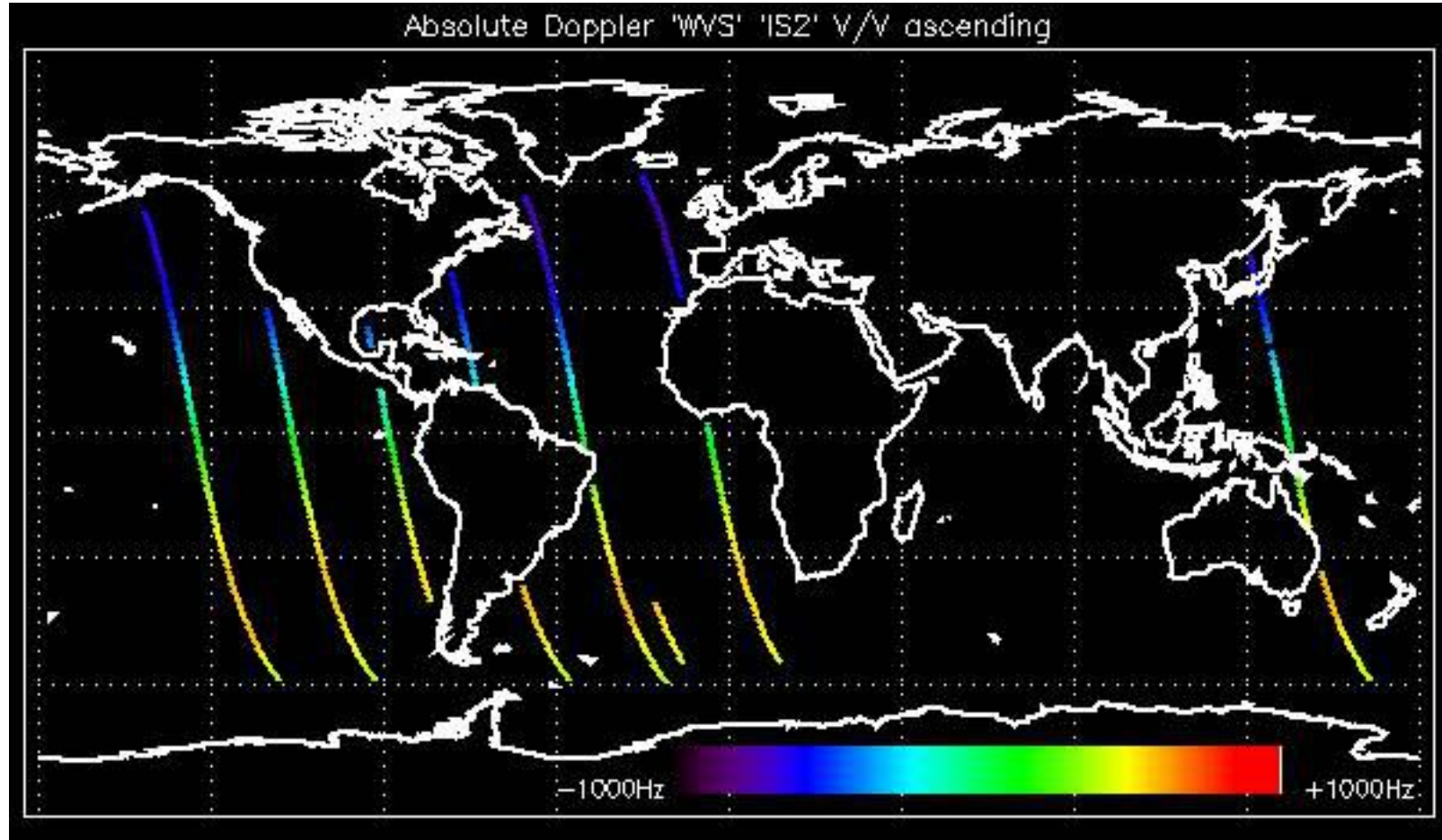

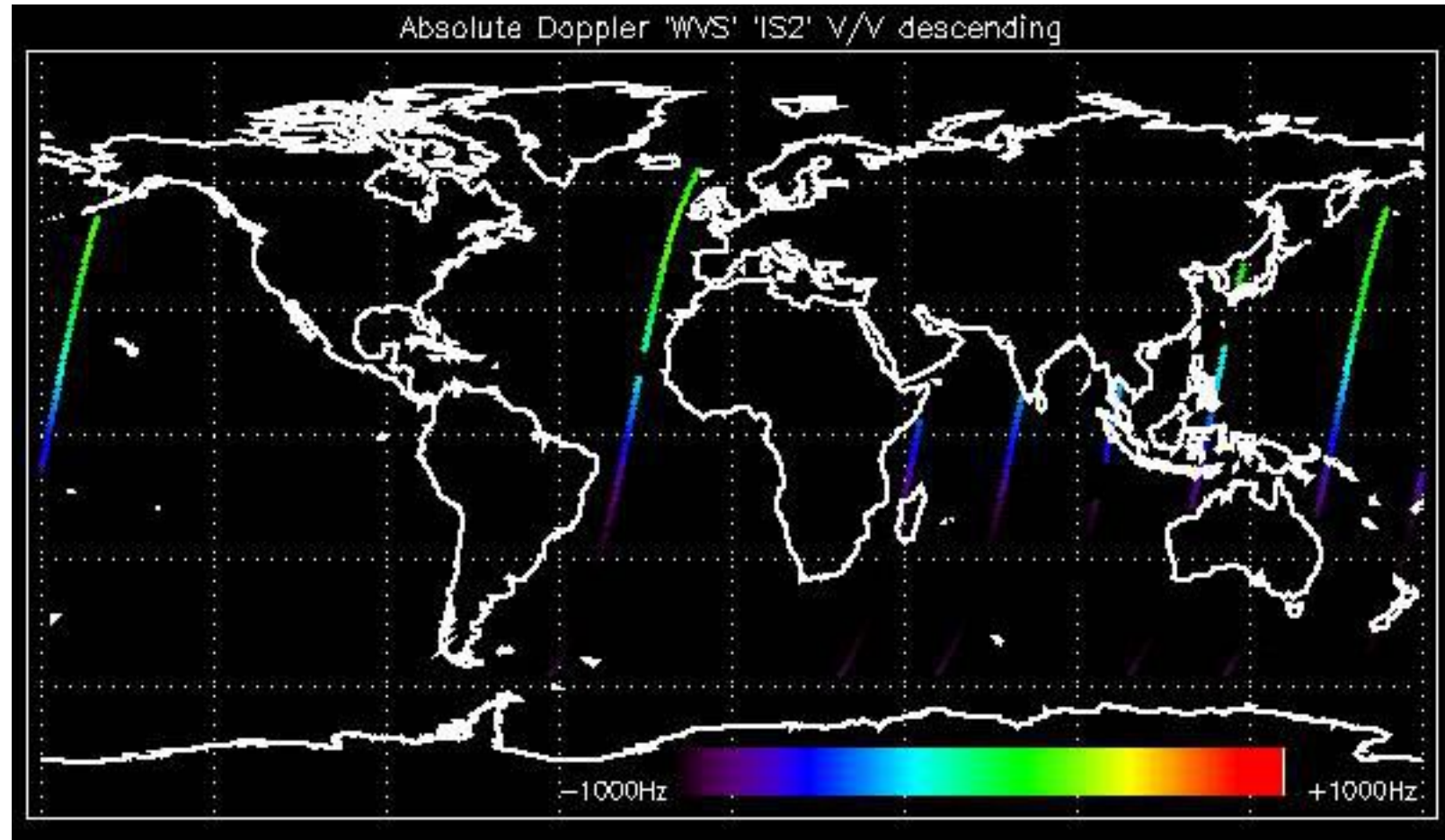

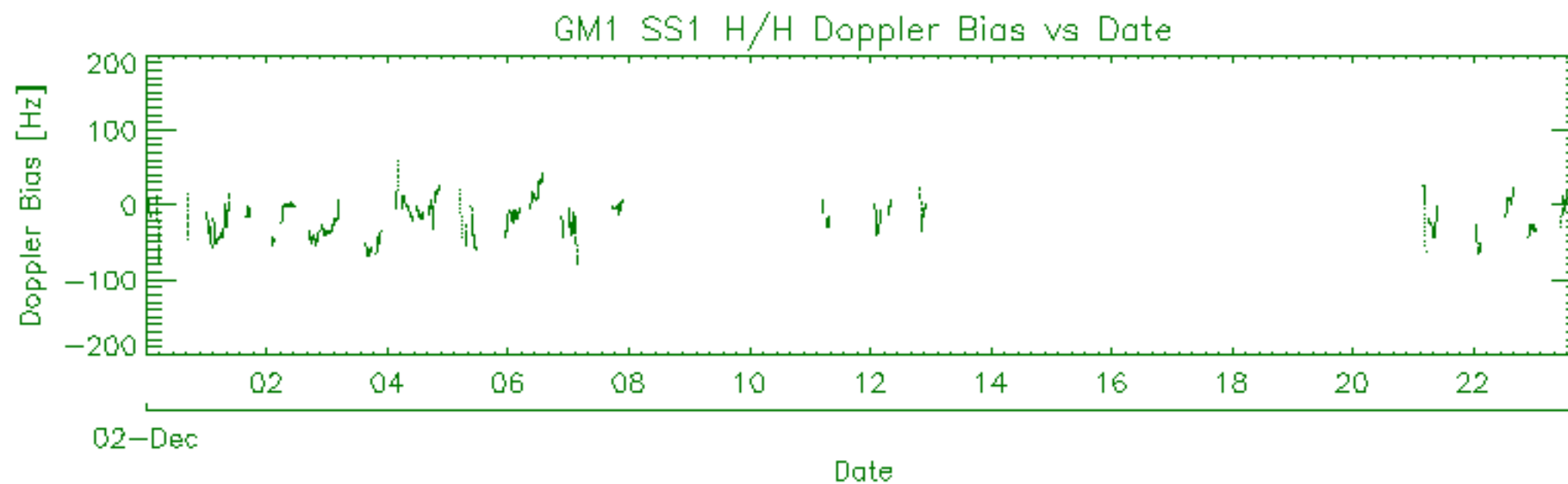
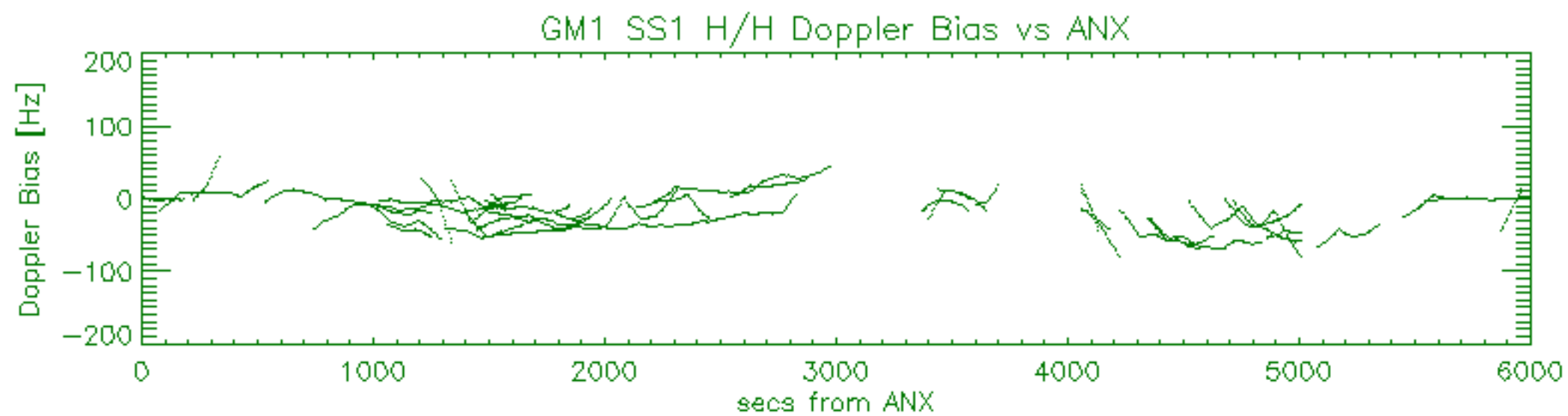
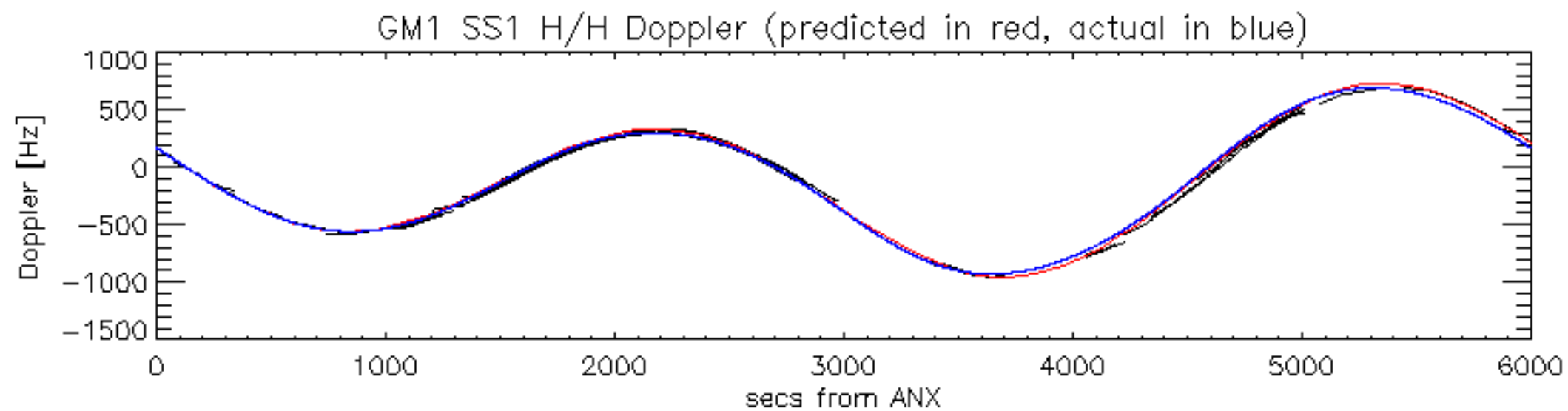

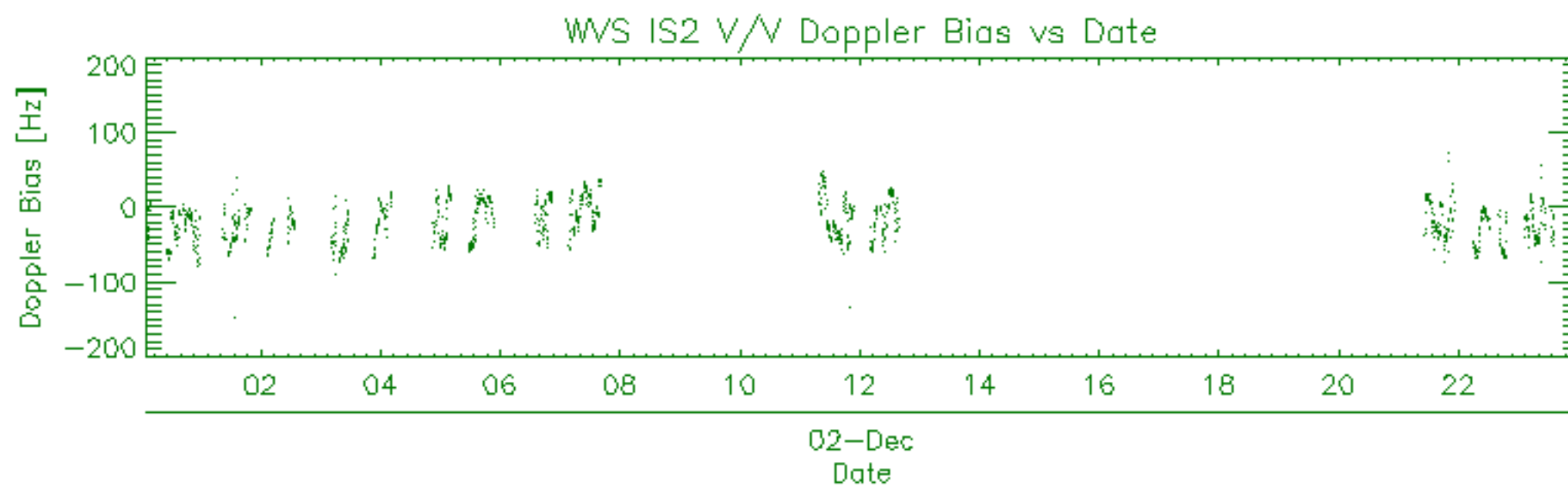
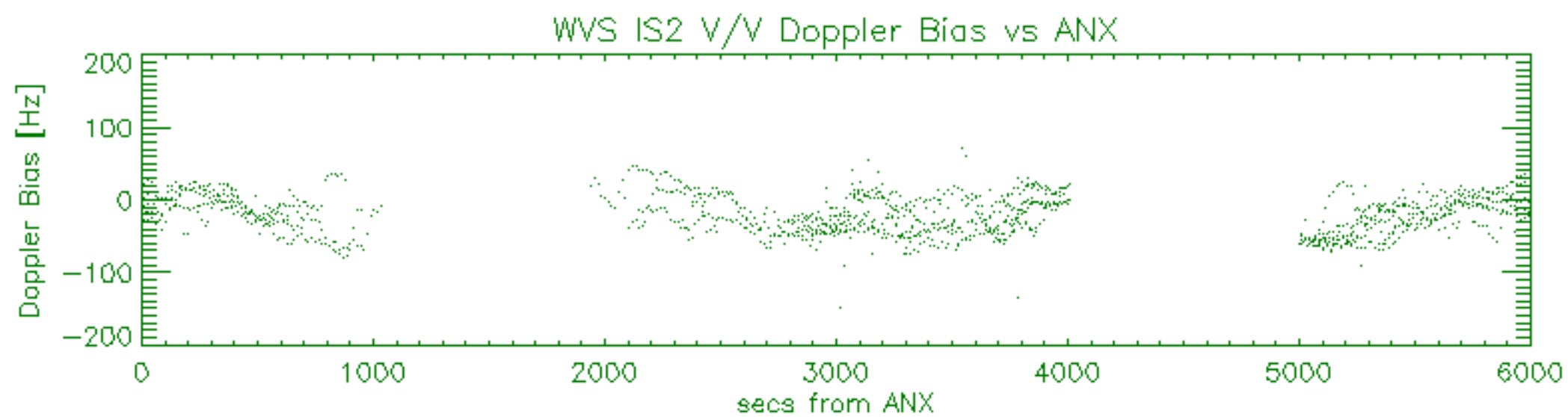
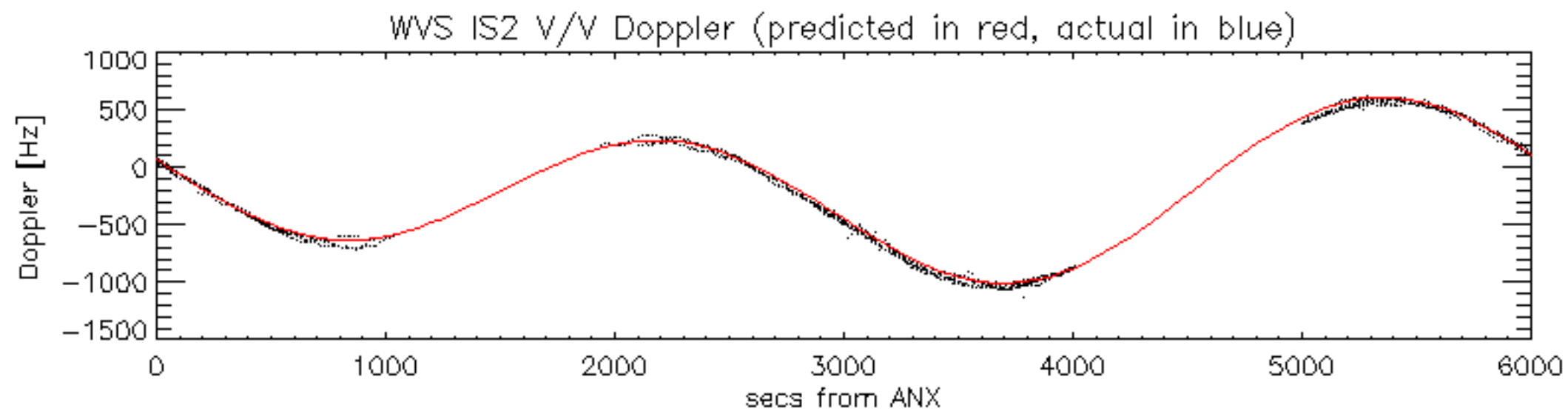

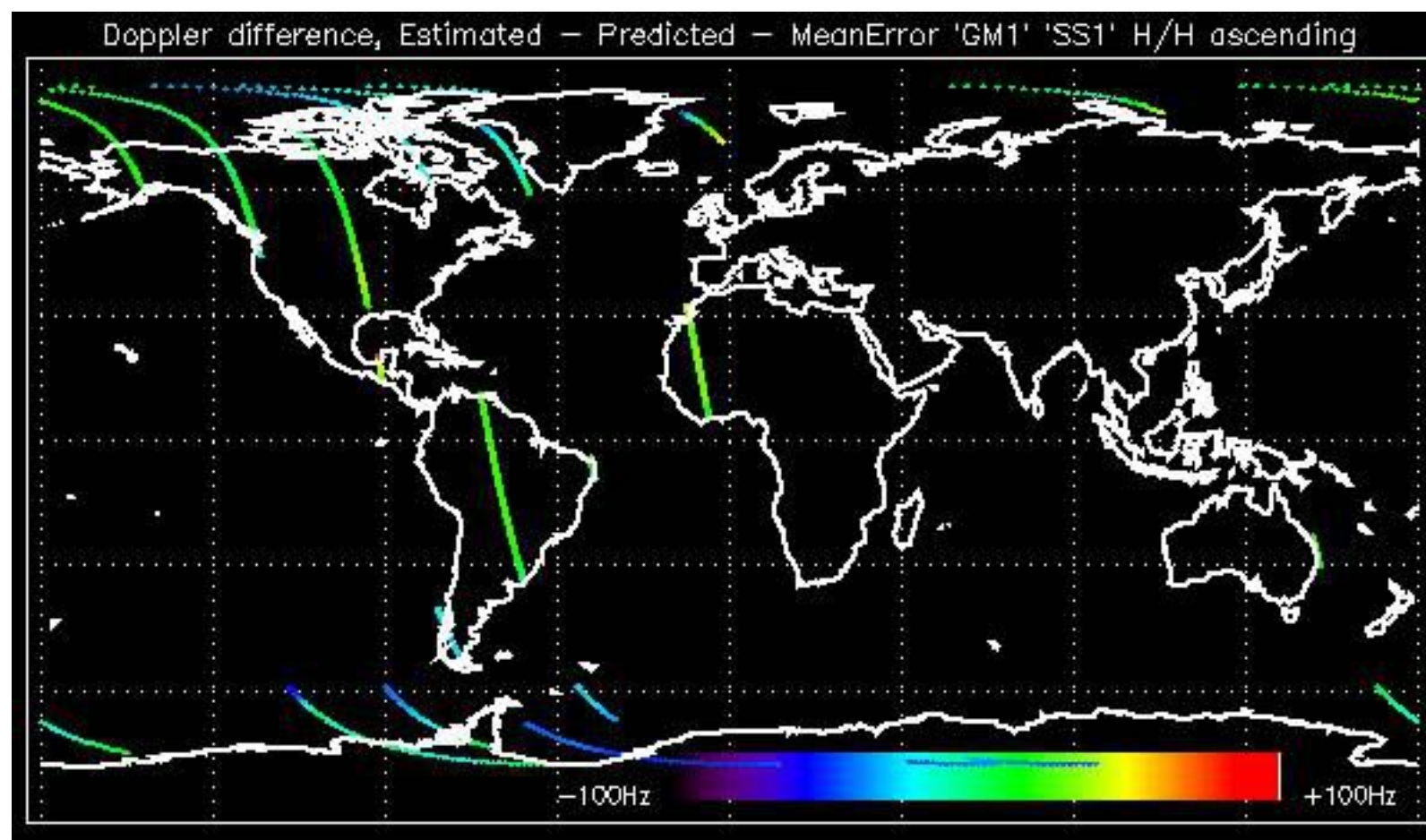

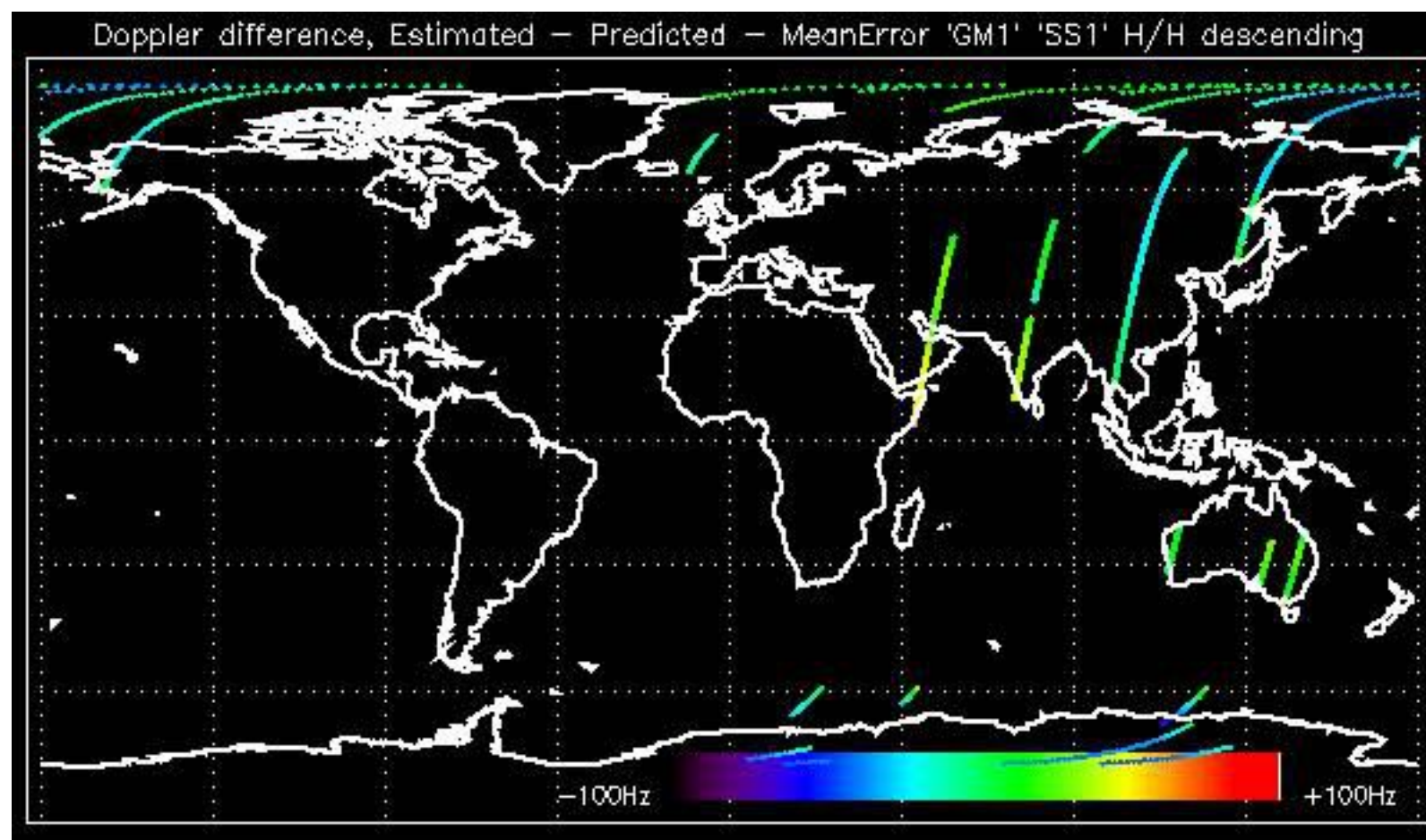

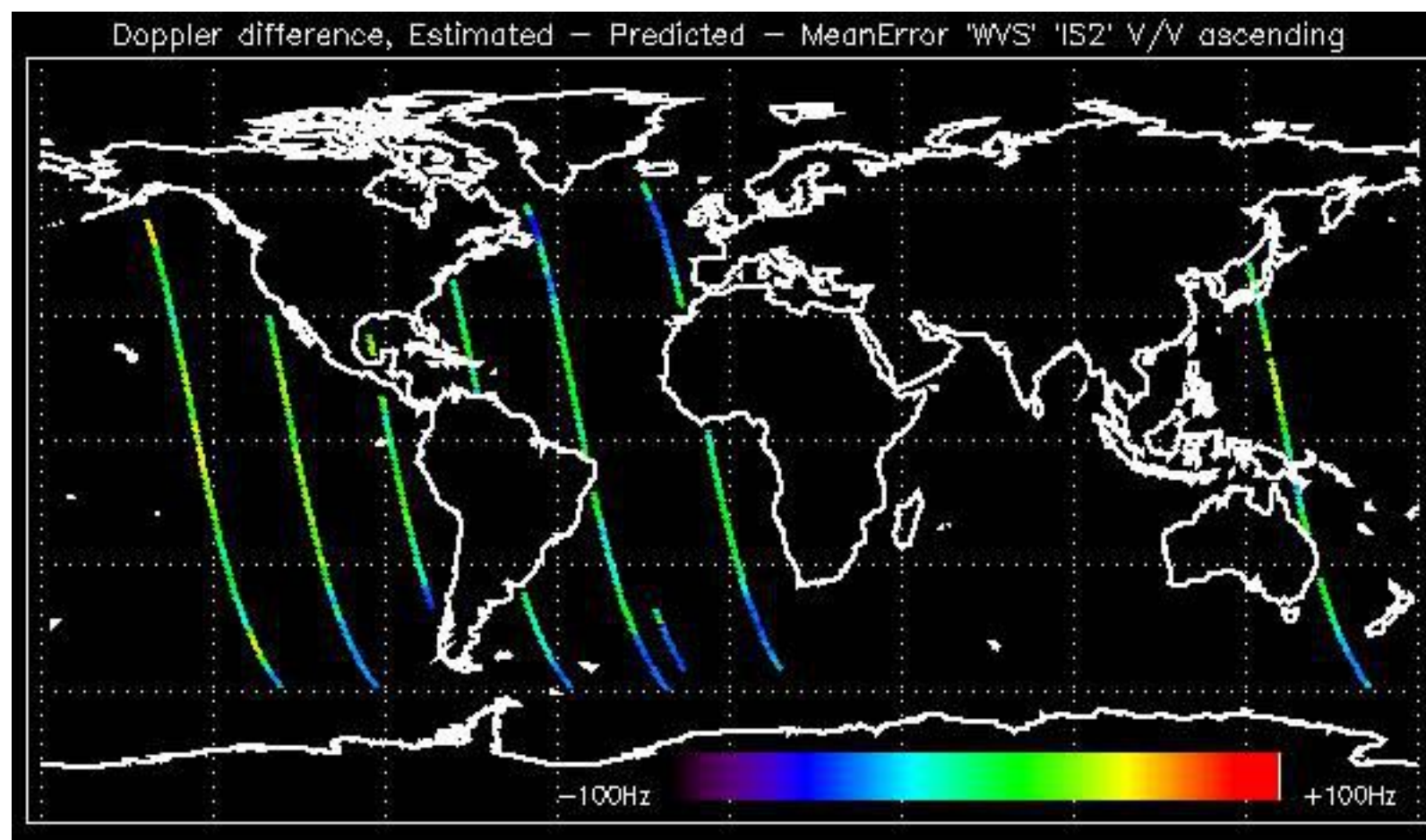

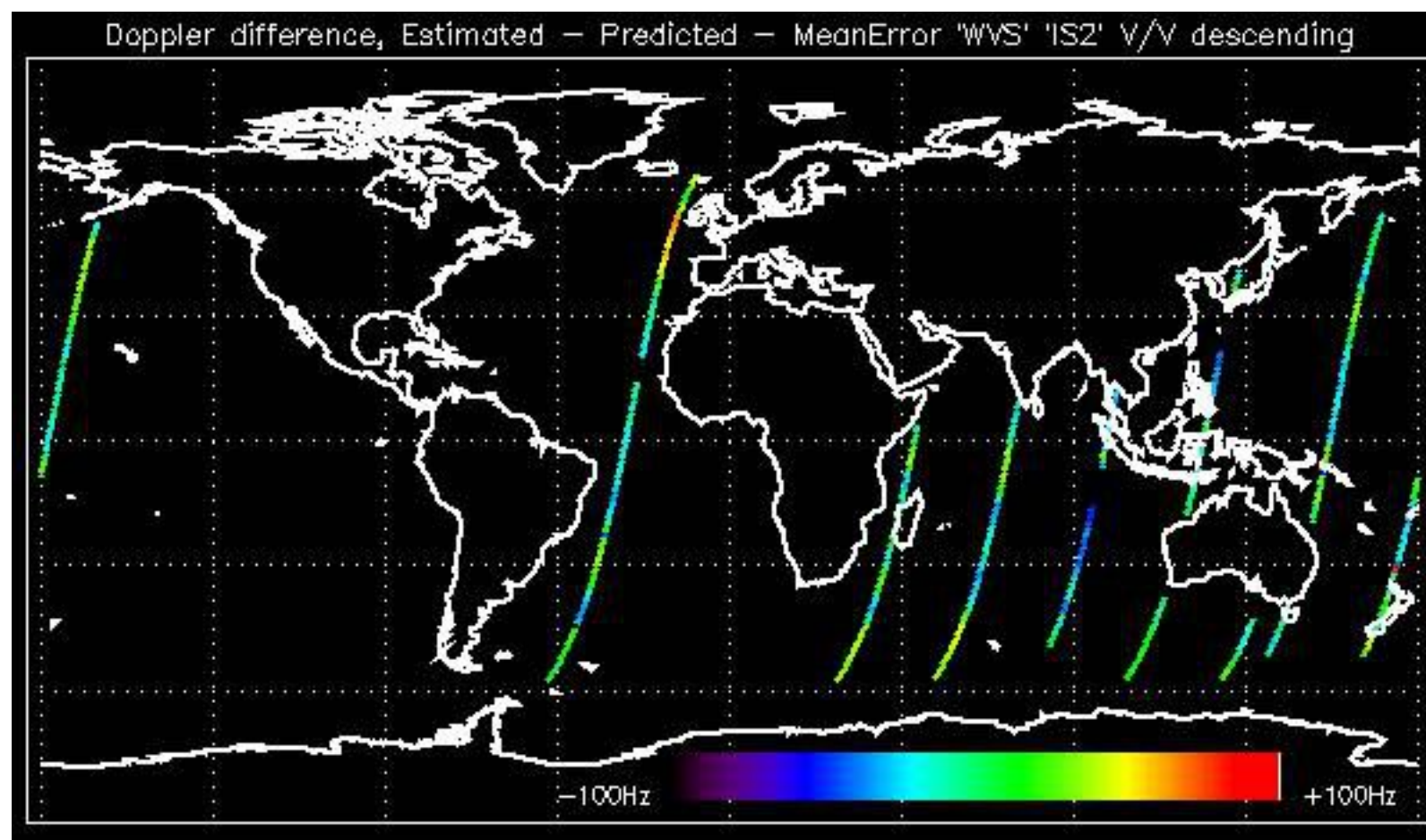

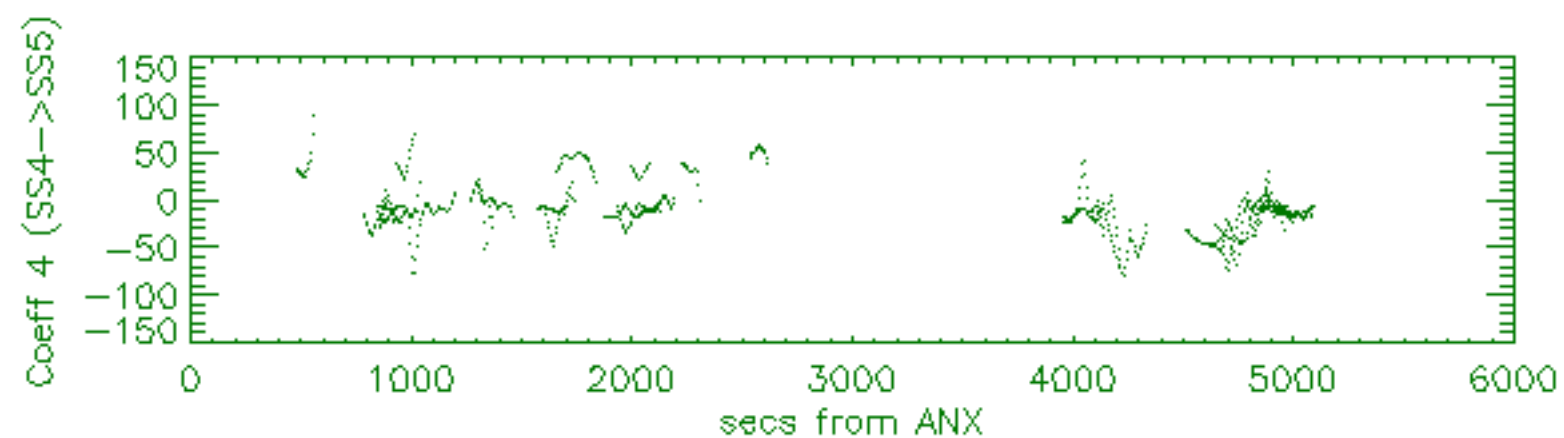
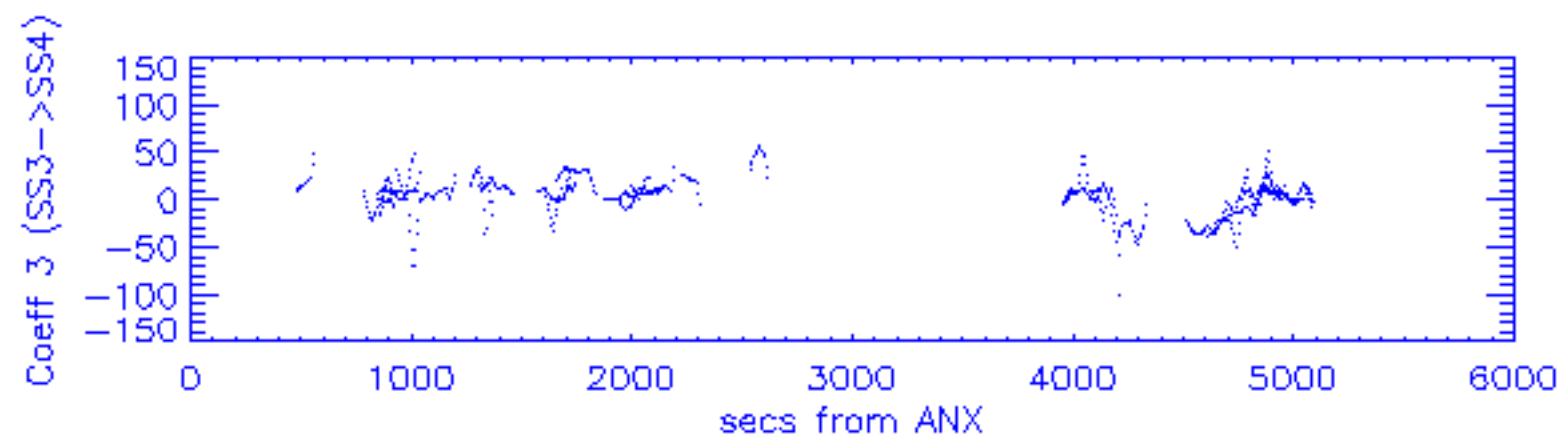
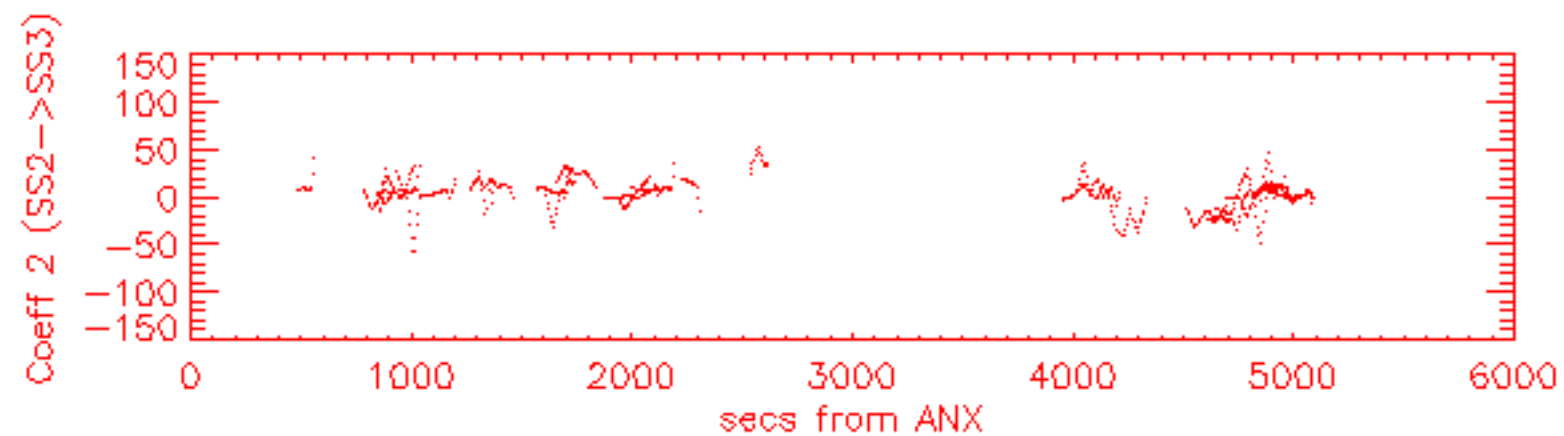
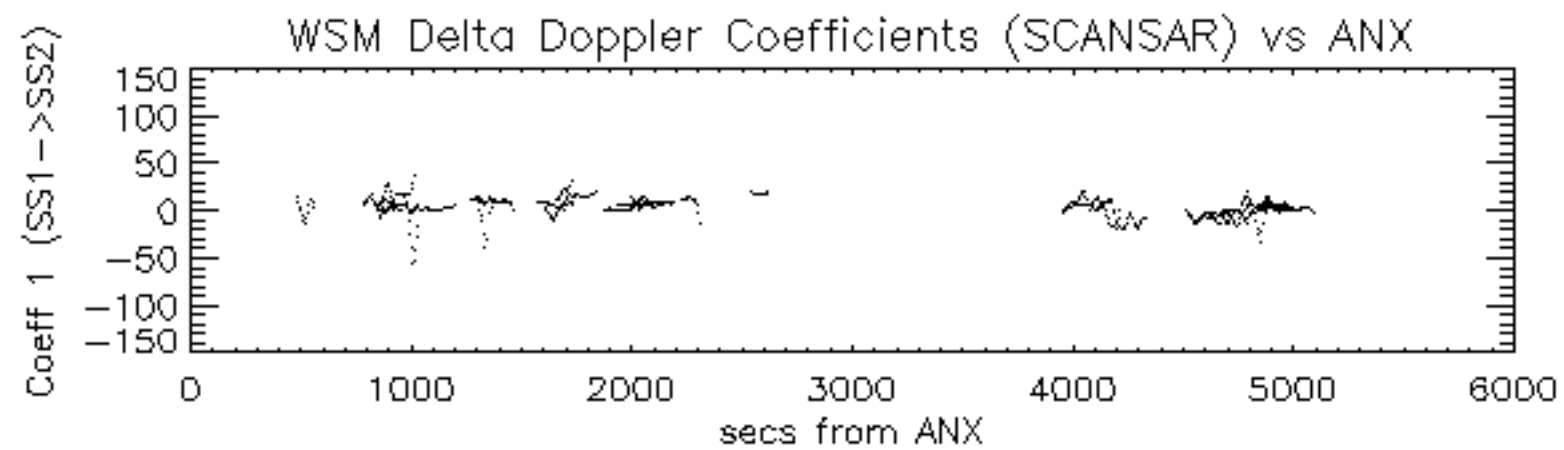

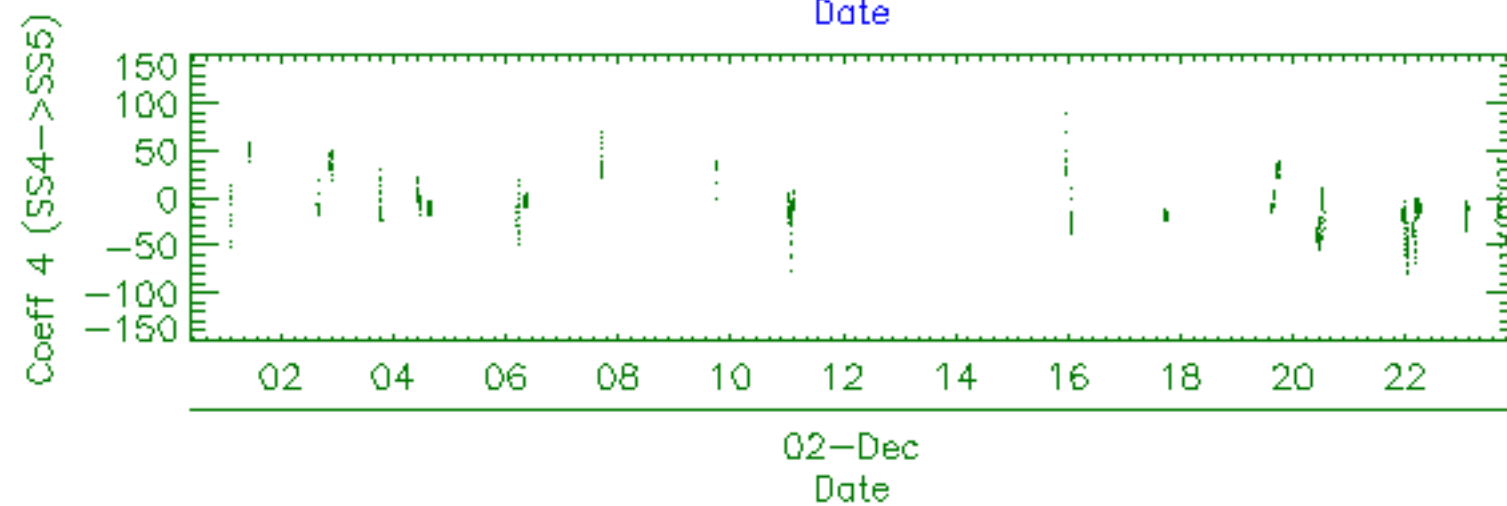
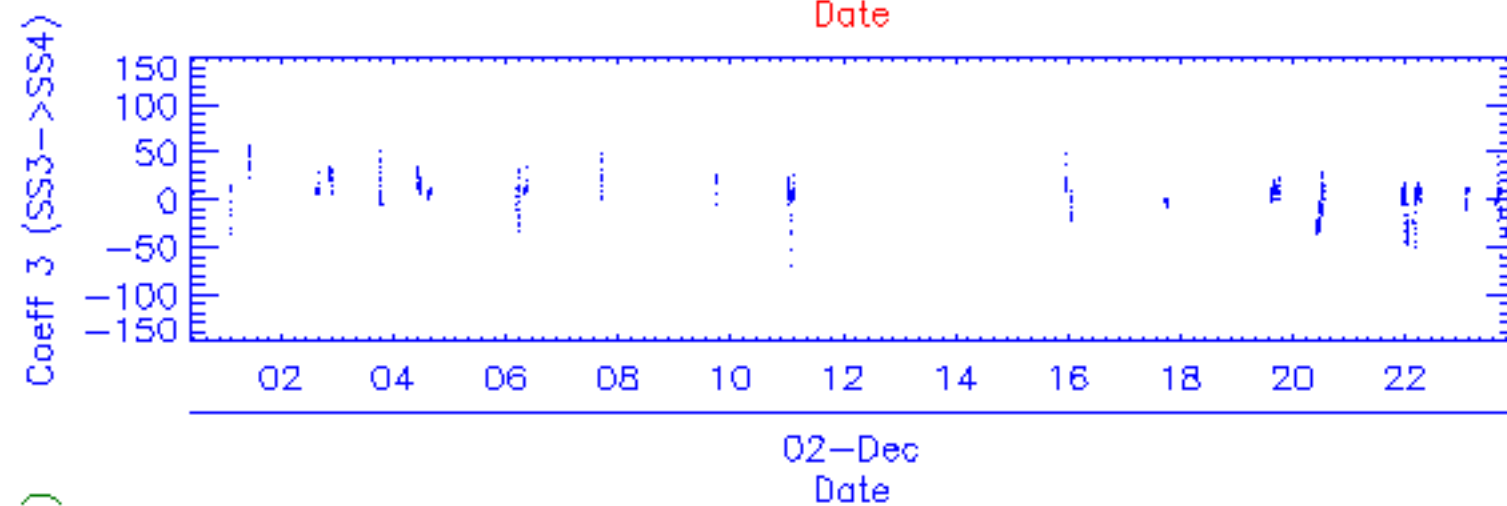
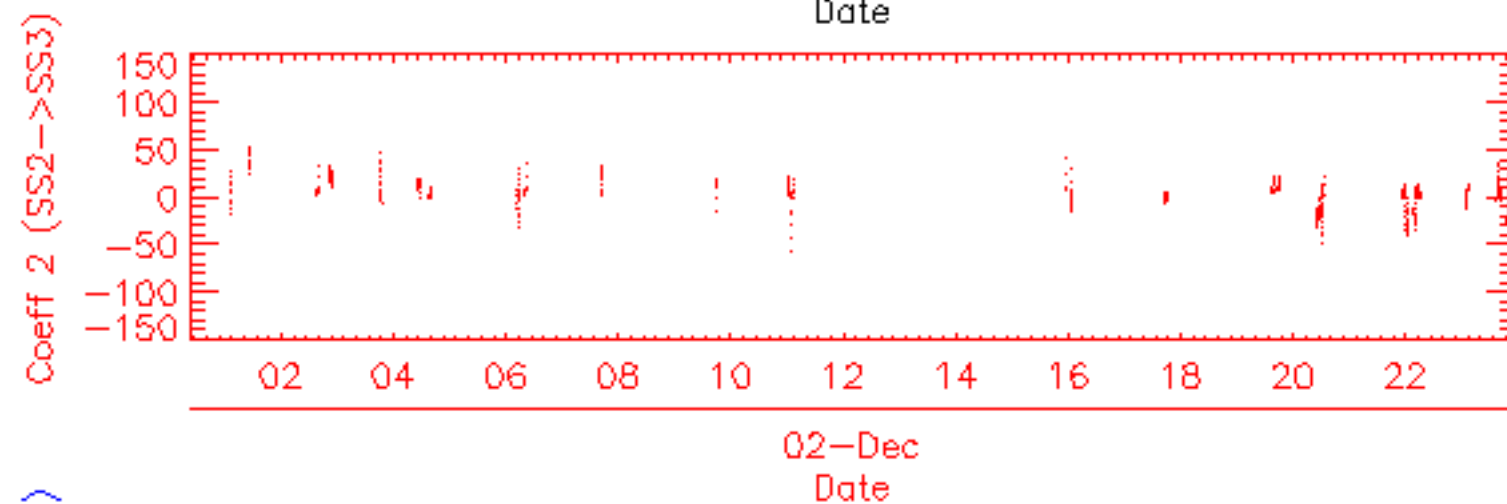
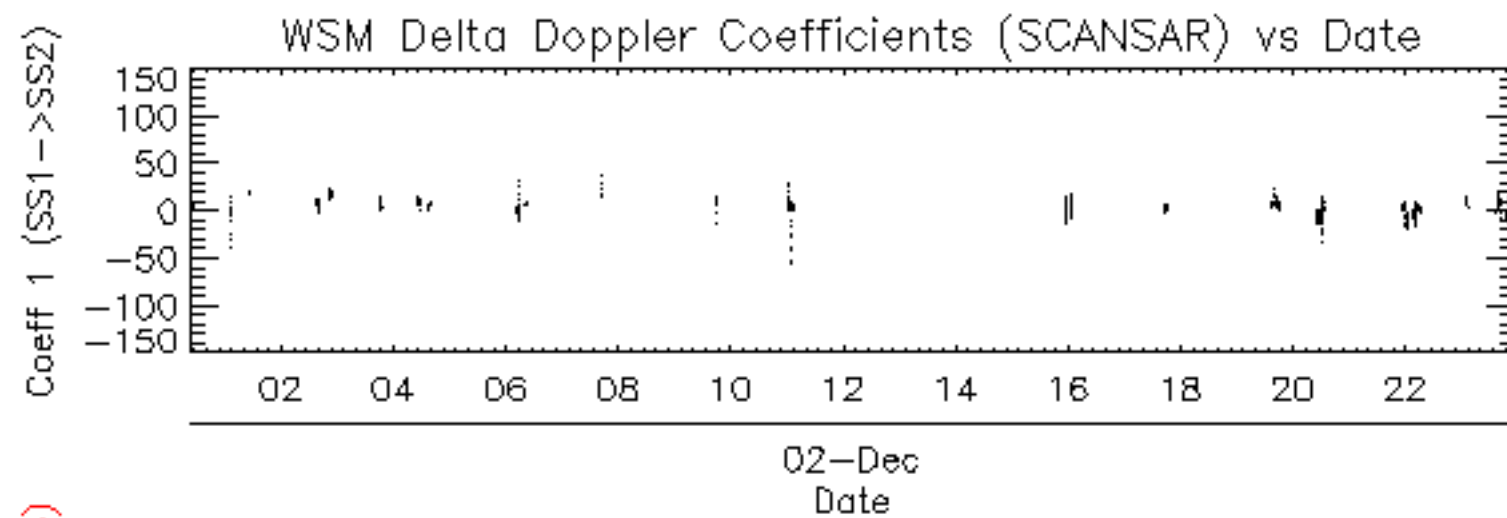

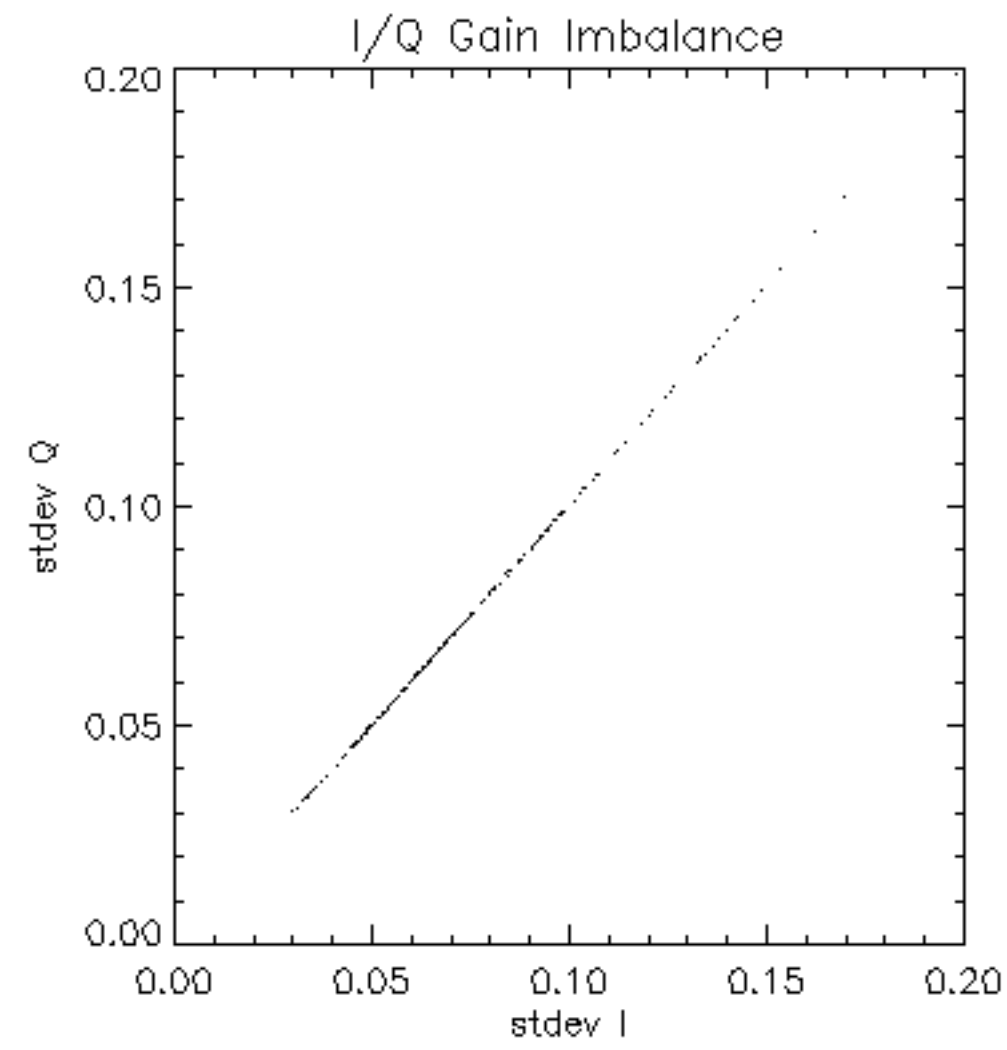

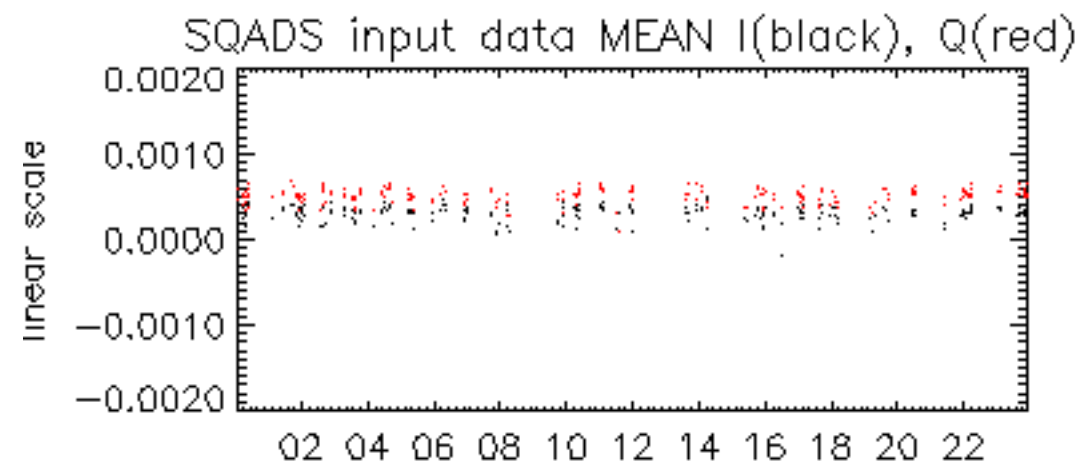

02-Dec

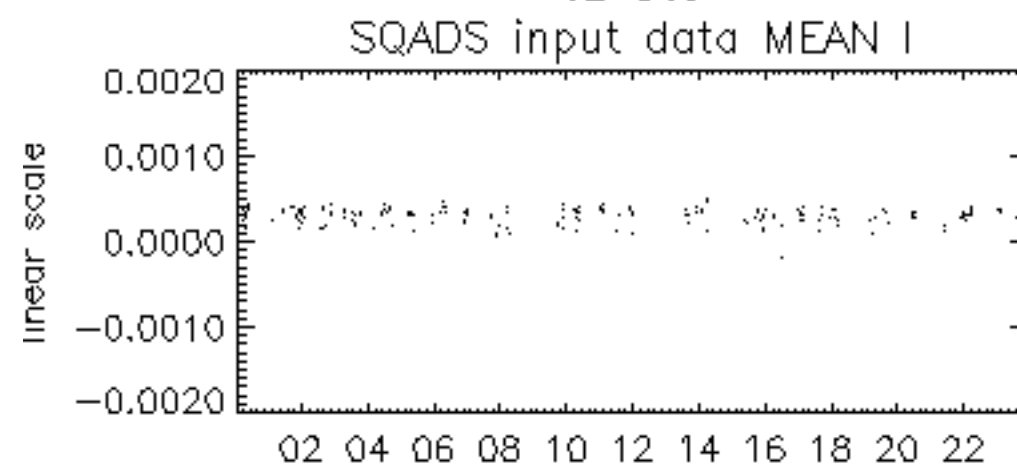

02-Dec

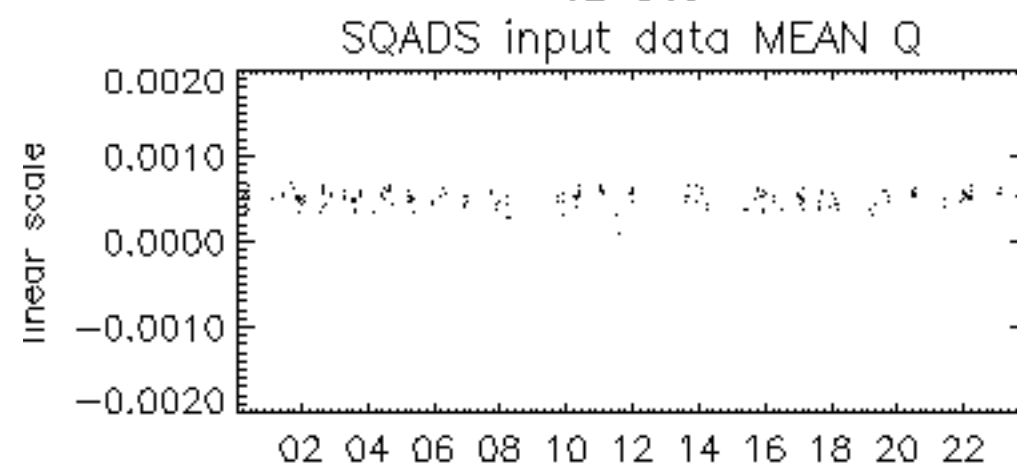

02-Dec

