



ASAR Daily Report



Analysis from 07-NOV-2007 00:00:00 to 07-NOV-2007 23:59:59. Page generated on 08-NOV-2007 07:38:09.
View log file: ASAR_Daily_Report_20071108_0730.log. For any anomalies please contact msantuari@serco.it, mtranfaglia@serco.it, gscarpino@serco.it.

This report is automatically generated every day, every 2 hours. No comments are provided on the results.

SUMMARY

1. DATA SUMMARY
 - 1.1 Summary tables
 - 1.2 Lists of products used
2. AUXILIARY FILES ANALYSIS
 - 2.1 IECF operational ADFs list
 - 2.2 Products with wrong ADFs
3. MODULE STEPPING PRODUCTS ANALYSIS
 - 3.1 V/V polarisation
 - 3.2 H/H polarisation
4. CALIBRATION PULSES ANALYSIS
 - 4.1 Analysis for WVS IS2 V/V
 - 4.1.1 Temporal Evolution Analysis for WVS IS2 V/V
 - 4.1.2 All Rows Analysis for WVS IS2 V/V
 - 4.2 Analysis for GM1 SS3 H/H
 - 4.2.1 Temporal Evolution Analysis for GM1 SS3 H/H
 - 4.2.2 All Rows Analysis for GM1 SS3 H/H
5. DOPPLER ANALYSIS
 - 5.1 Analysis for WVS IS2 V/V
 - 5.1.1 Doppler MAP Analysis for WVS IS2 V/V
 - 5.1.2 Doppler ANX Analysis for WVS IS2 V/V
 - 5.2 Analysis for GM1 SS1 H/H
 - 5.2.1 Doppler MAP Analysis for GM1 SS1 H/H
 - 5.2.2 Doppler ANX Analysis for GM1 SS1 H/H
 - 5.3 Doppler JUMPS Analysis for WSM
6. CHIRP ANALYSIS
 - 6.1 Analysis for WSM SS1 H/H
 - 6.1.1 ScaleFactor
 - 6.2 Analysis for WSM SS1 V/V
 - 6.2.1 ScaleFactor
7. RAW DATA ANALYSIS
 - 7.1 Analysis for WVS
 - 7.2 Analysis for IMM
8. TELEMETRY ANALYSIS
 - 8.1 Number of Missing Lines
 - 8.2 Number of Gaps

1 - DATA SUMMARY

1.1 - Summary tables

[[BACK TO MENU](#)]

WVS				GM1				APM				IMM				WSM				MS			
Center	Beam	Pol	#	Center	Beam	Pol	#	Center	Beam	Pol	#	Center	Beam	Pol	#	Center	Beam	Pol	#	Center	Time	Pol	Modules
PDE	IS1	V/V	5	PDE	WS	H/H	26	PDE	IS2	H/H	1	PDE	IS1	V/V	1	PDE	WS	H/H	24	PDK	2007-11-07 08:18:48	H	320
PDE	IS2	V/V	26	PDK	WS	H/H	39	PDE	IS4	H/H	2	PDE	IS2	***	1	PDE	WS	V/V	4				
PDK	IS2	V/V	23					PDE	IS6	H/H	1	PDE	IS2	H/H	1	PDK	WS	H/H	7				
								PDK	IS2	V/V	1	PDE	IS2	V/V	23	PDK	WS	V/V	4				
								PDK	IS4	H/H	1	PDE	IS3	H/H	1								
								PDK	IS7	H/H	1	PDE	IS4	H/H	2								
								PDK	IS7	V/H	1	PDE	IS4	V/V	1								
												PDE	IS6	H/H	3								
												PDE	IS6	V/V	2								
												PDE	IS7	H/H	1								
												PDK	IS2	H/H	1								
												PDK	IS2	V/V	12								
												PDK	IS6	H/H	1								
												PDK	IS6	V/V	1								

1.2 - Lists of products used

[BACK TO MENU]

[TXT] [XLS] List_WVS_products_used
 [TXT] [XLS] List_GM1_products_used
 [TXT] [XLS] List_APM_products_used
 [TXT] [XLS] List_IMM_products_used
 [TXT] [XLS] List_WSM_products_used
 [TXT] [XLS] List_MS_products_used

2 - AUXILIARY FILES ANALYSIS

2.1 - IECF operational ADFs list

[BACK TO MENU]

No IECF ADFs list available

2.2 - Products with wrong ADFs

[BACK TO MENU]

3 - MODULE STEPPING PRODUCTS ANALYSIS

SECOND FIXED REFERENCE	PREVIOUS PRODUCT REFERENCE
After antenna maintenance (2005-09-22/23)	Previous product in the same polarisation

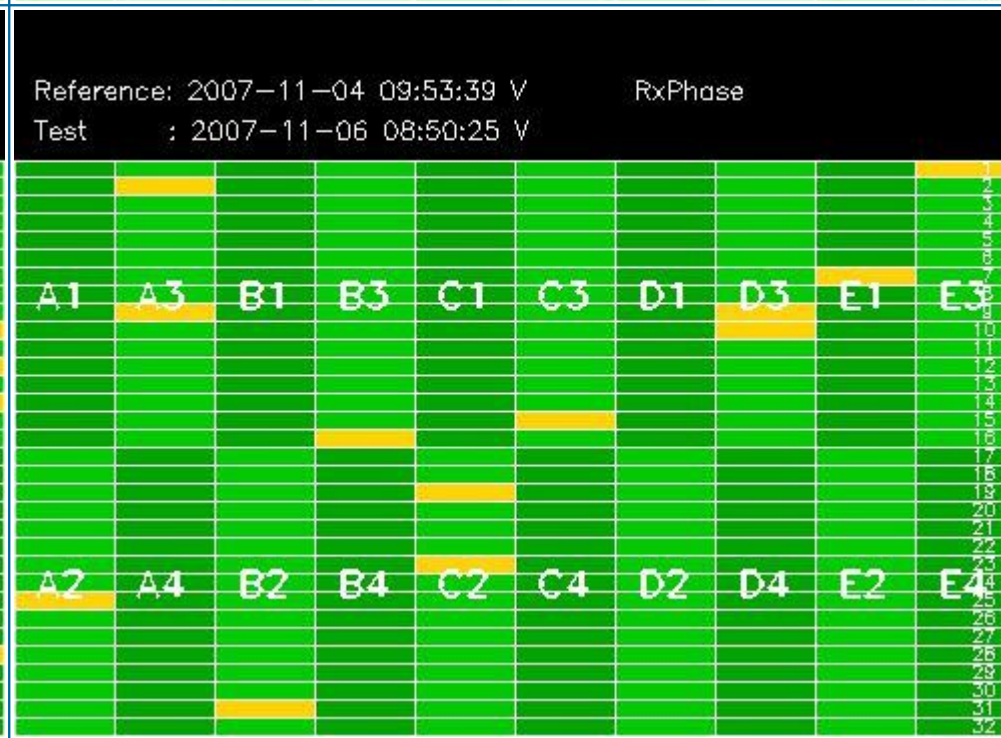
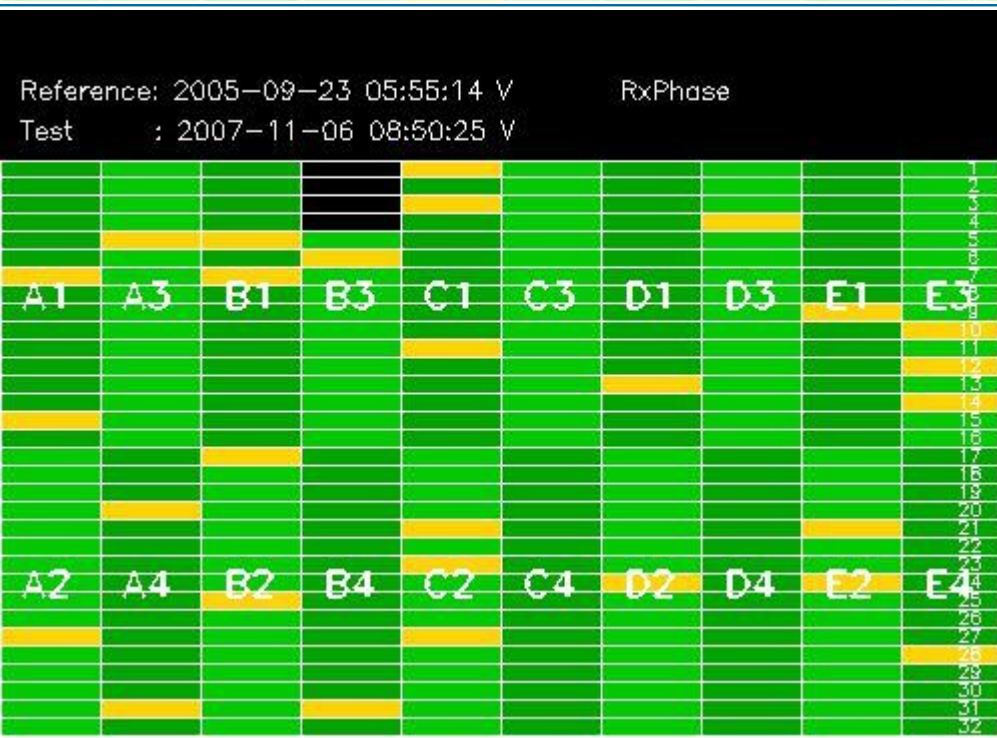
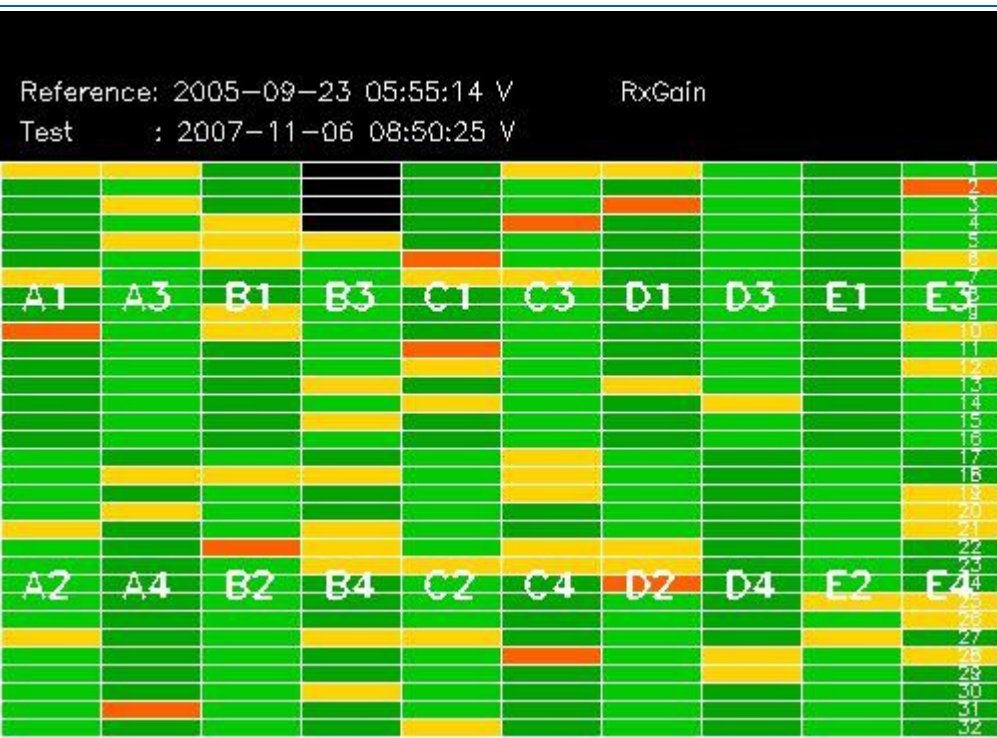

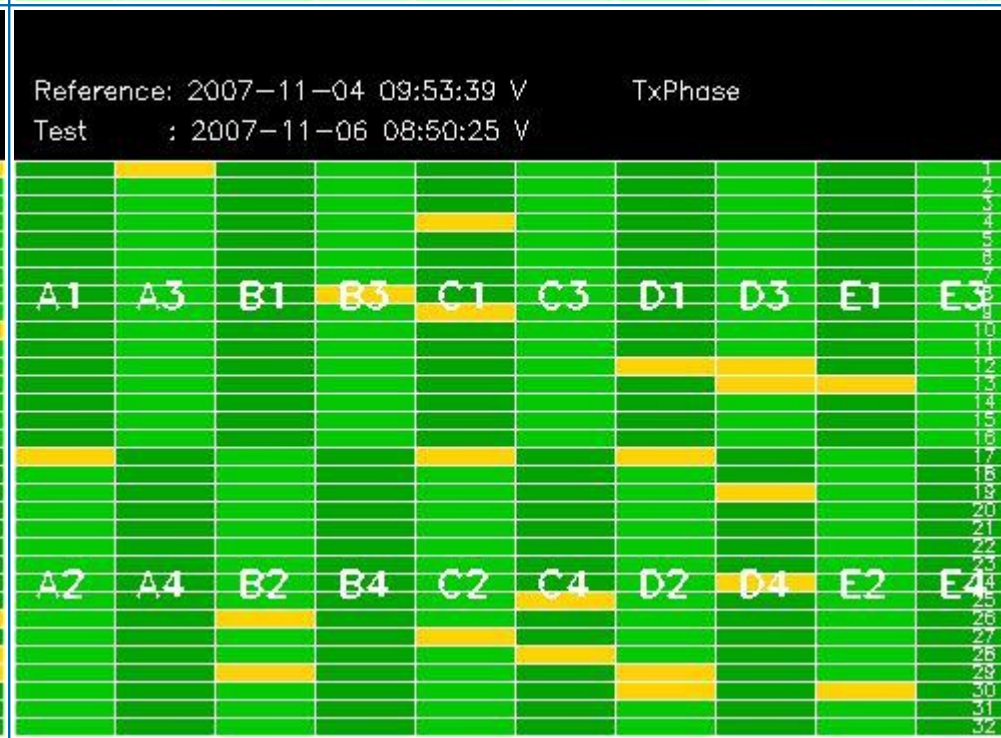
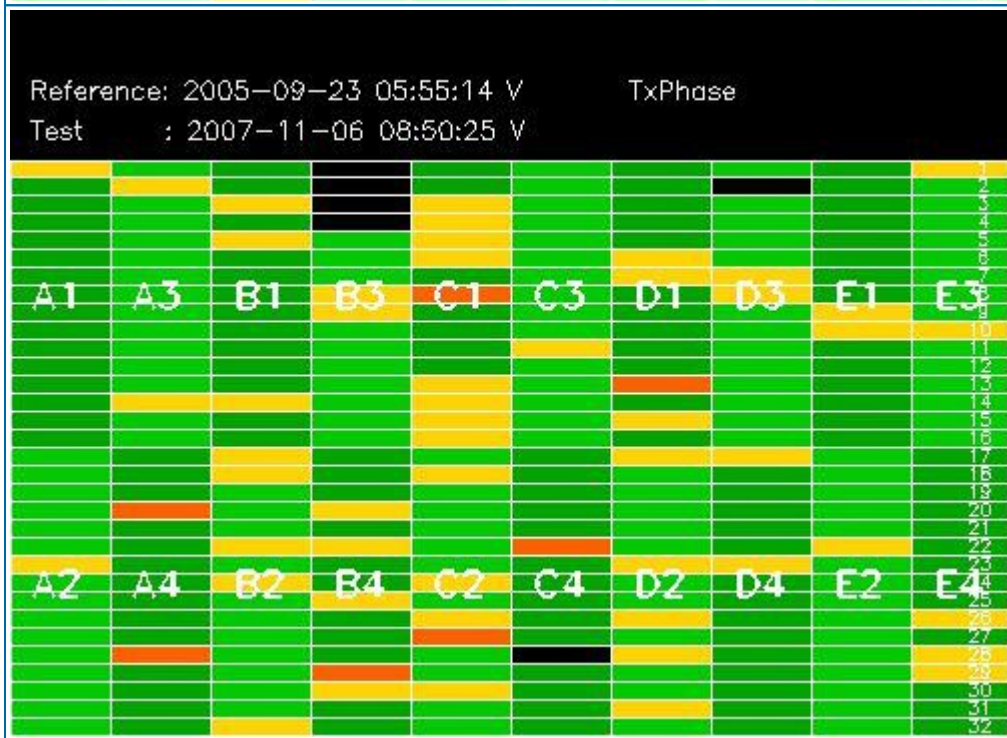
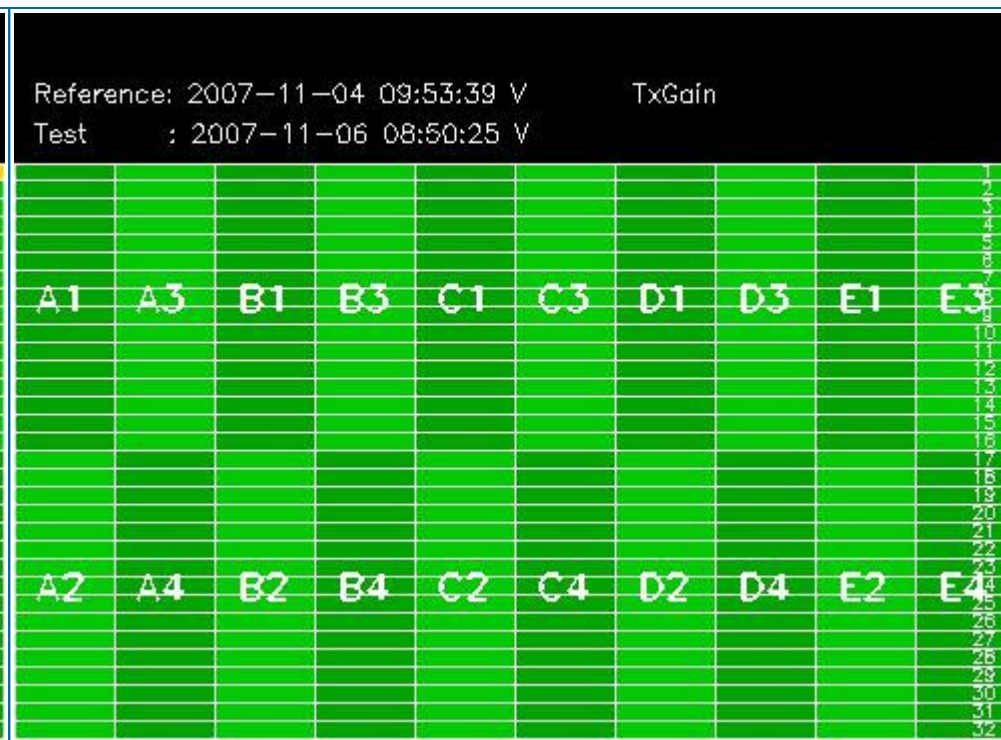
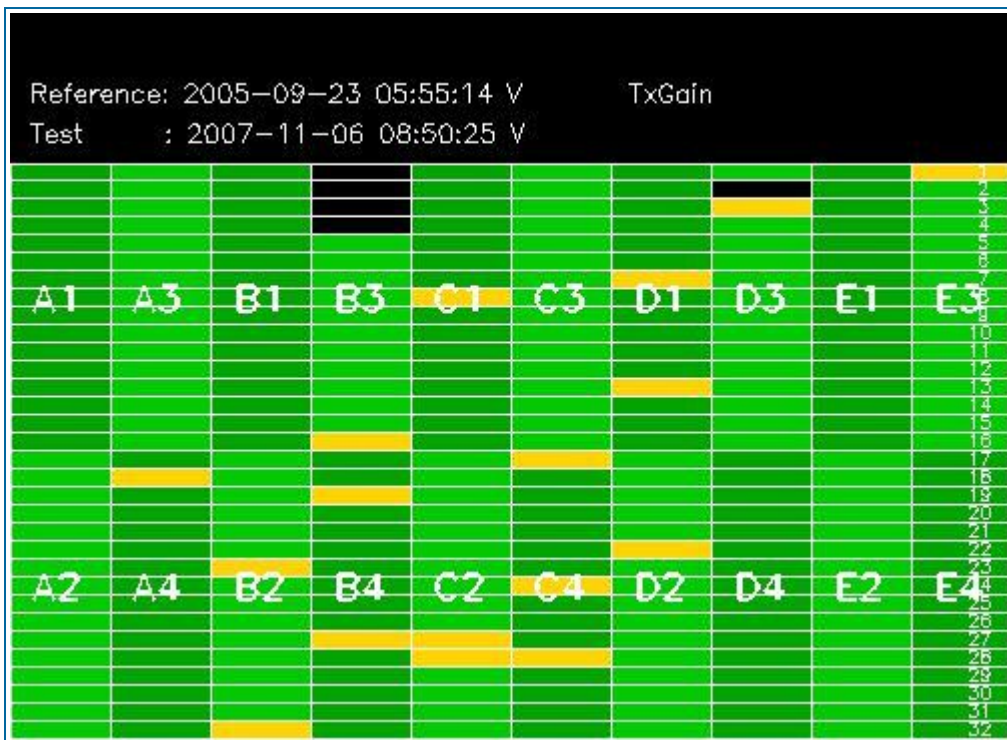

3.2 - H/H polarisation

[[BACK TO MENU](#)]

SECOND FIXED REFERENCE	PREVIOUS PRODUCT REFERENCE
After antenna maintenance (2005-09-22/23)	Previous product in the same polarisation

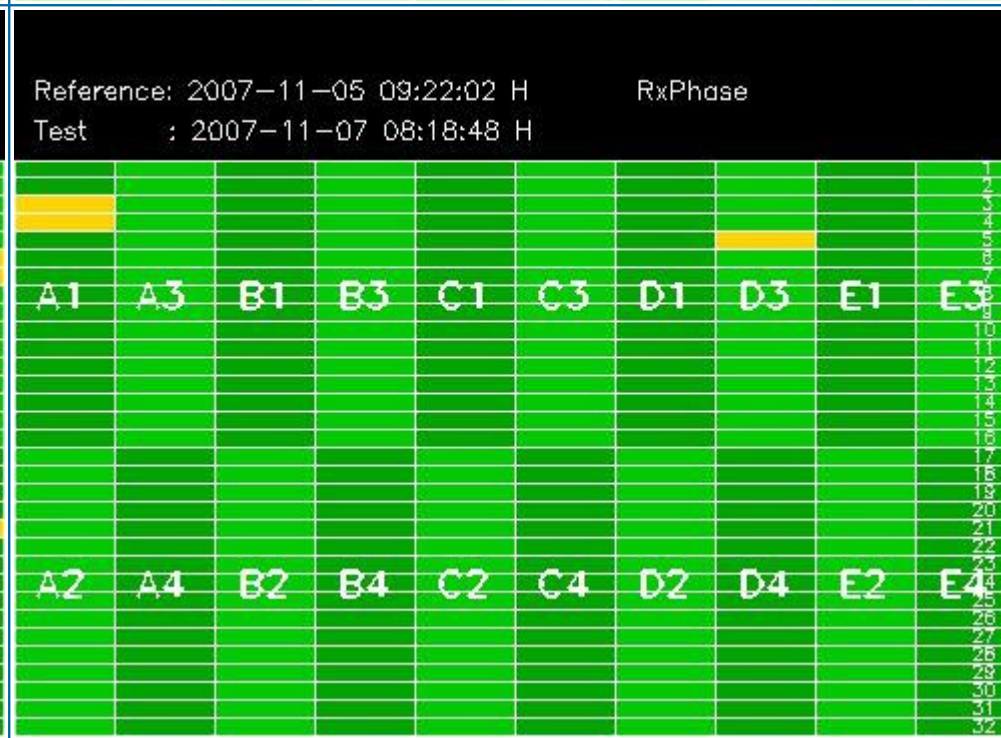
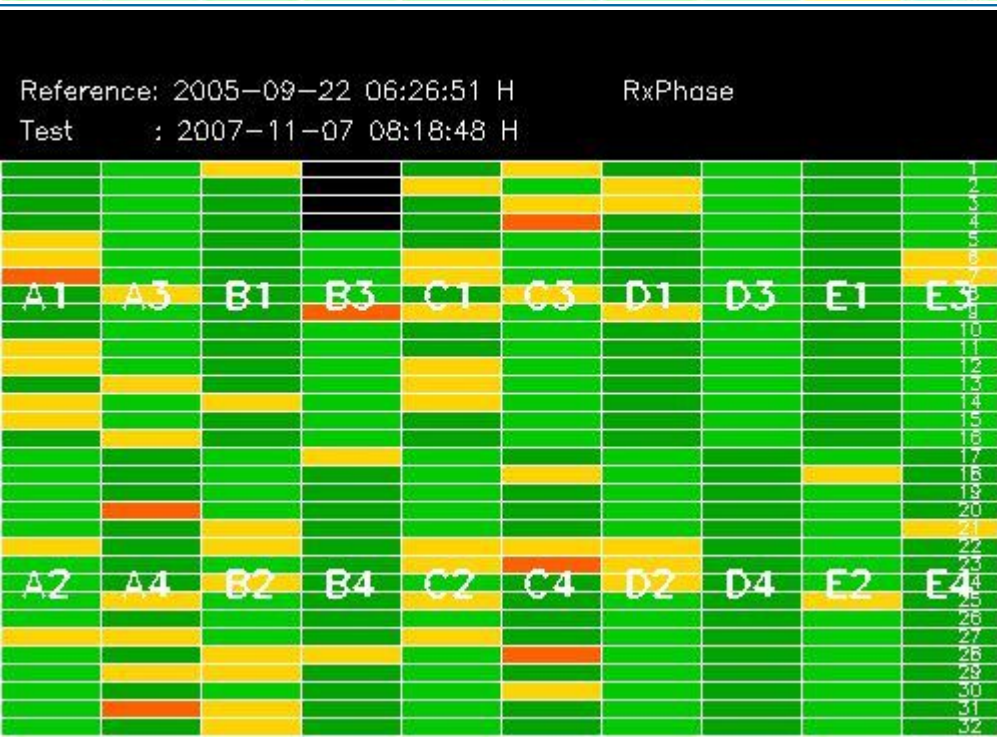
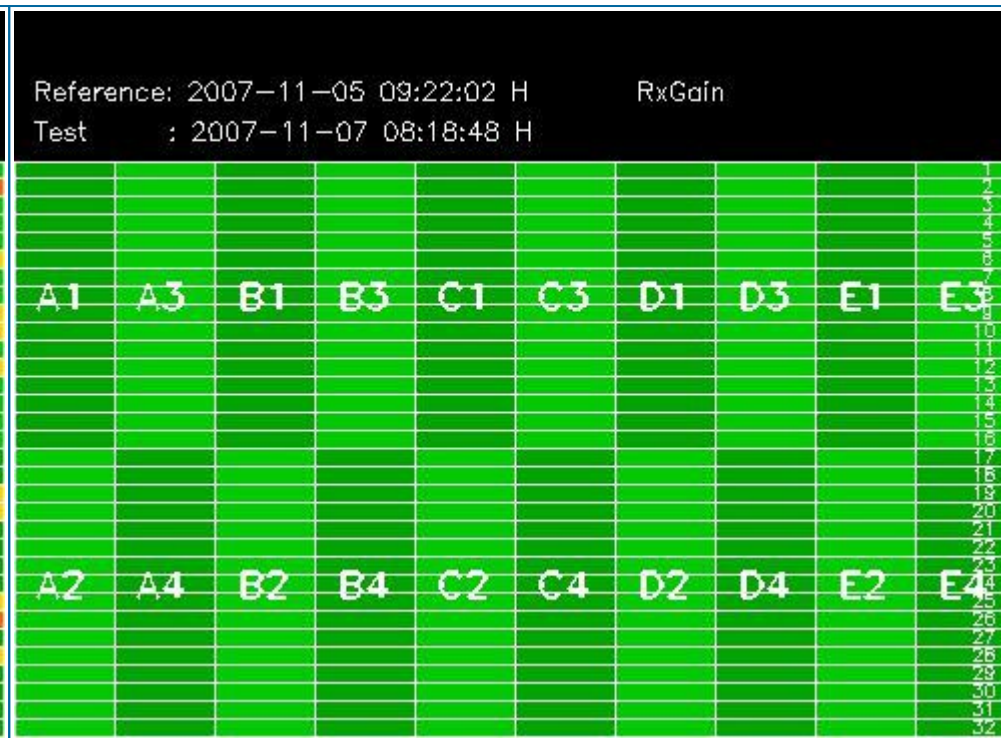

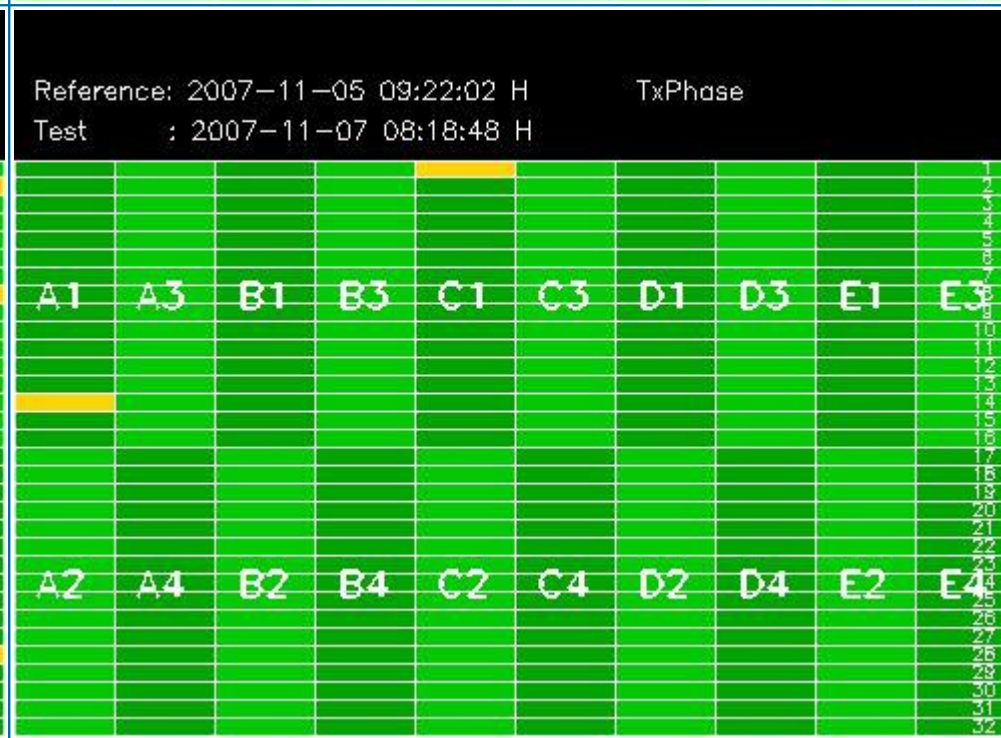
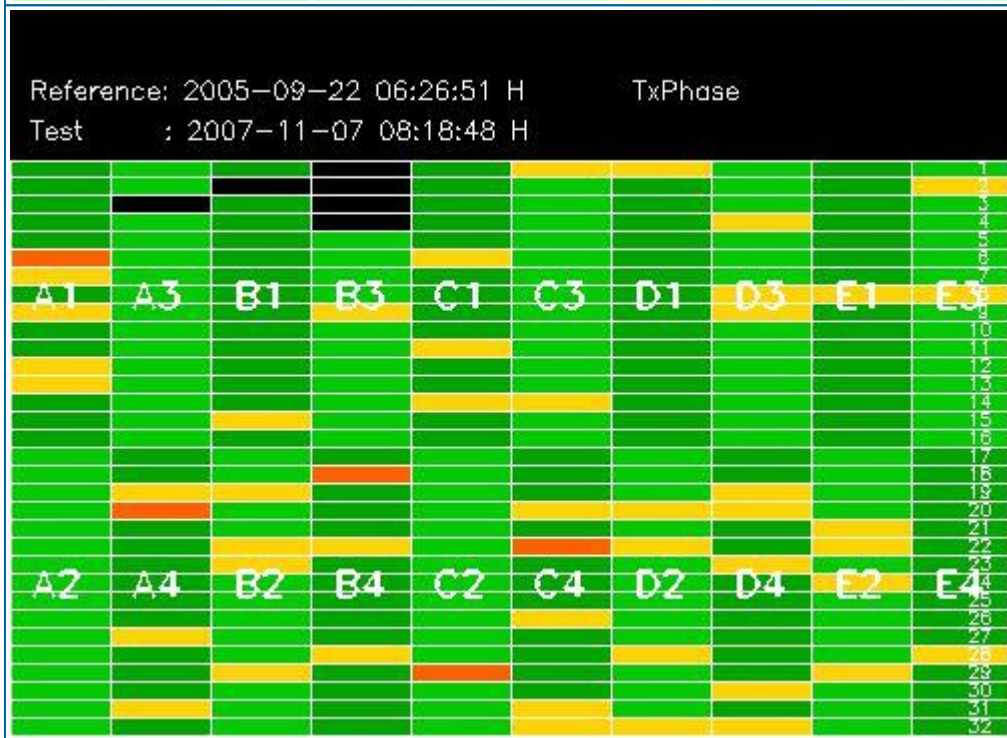
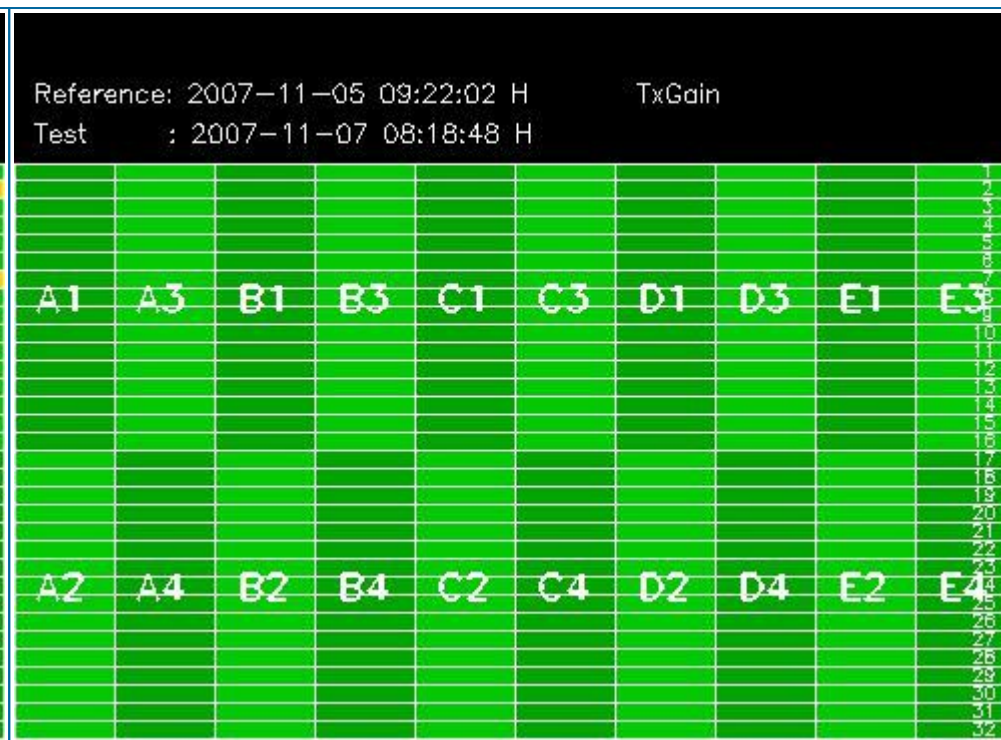
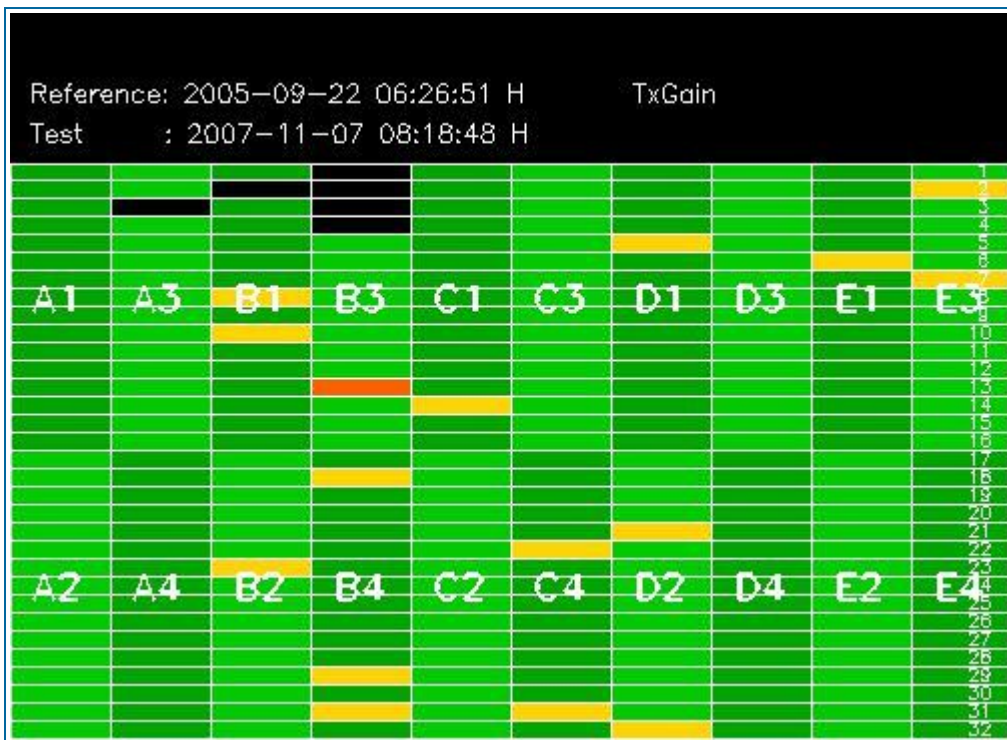

4 - CALIBRATION PULSES ANALYSIS

4.1 - Analysis for WVS IS2 V/V

4.1.1 - Temporal Evolution Analysis for WVS IS2 V/V

[BACK TO MENU]

Rows: [2/6/10/14/18/22/26/30] [3/7/11/15/19/23/27/31] [4/8/12/16/20/24/28/32]

Rows: [2/6/10/14/18/22/26/30] [3/7/11/15/19/23/27/31] [4/8/12/16/20/24/28/32]

Calibration pulses for WVS IS2 V/V

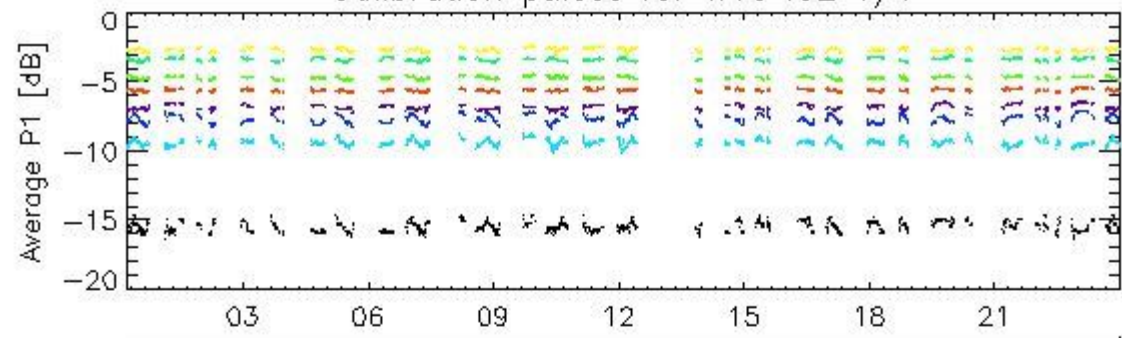

08-Nov

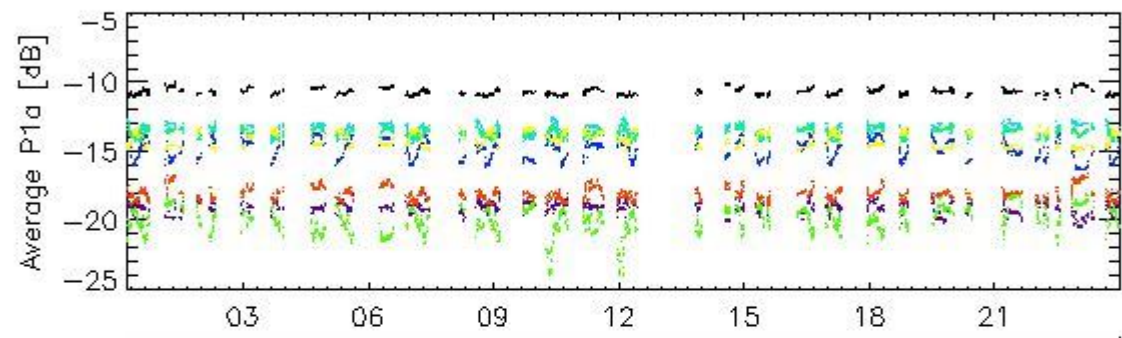

08-Nov

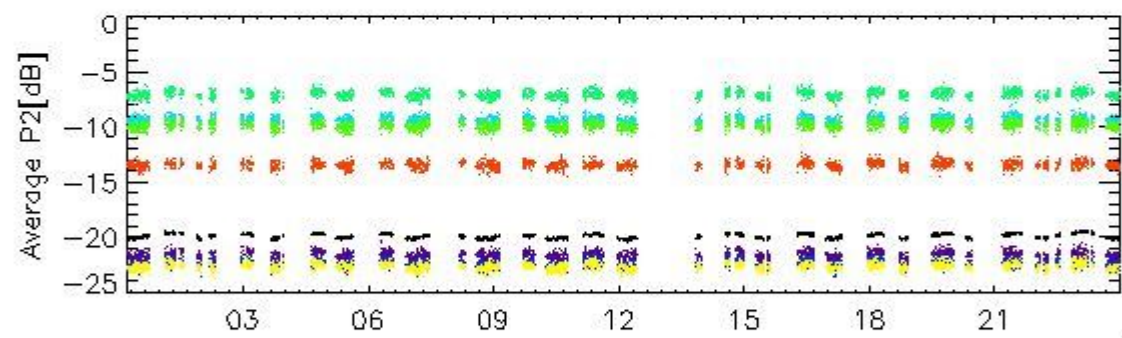

08-Nov

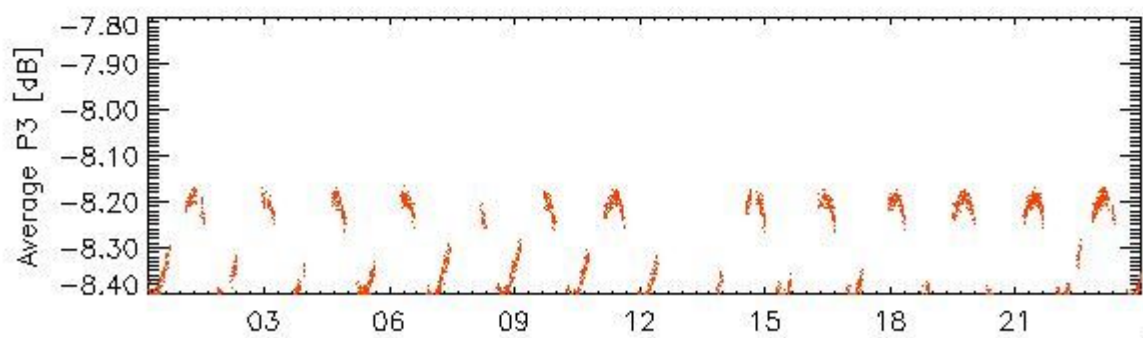

08-Nov

rows: - 1 - 5 - 9 - 13 - 17 - 21 - 25 - 29

Transmit power (P1 - P1a) for WVS IS2 V/V

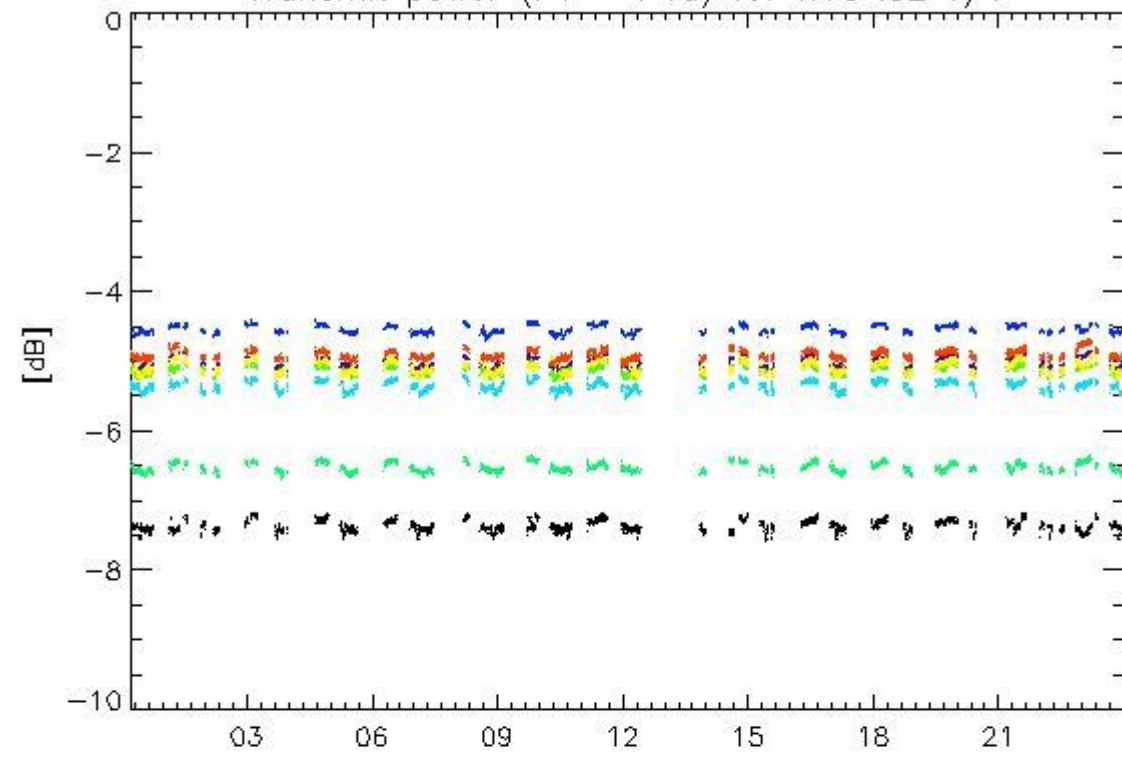

08-Nov

Transmit power (P1 - P1a) for WVS IS2 V/V

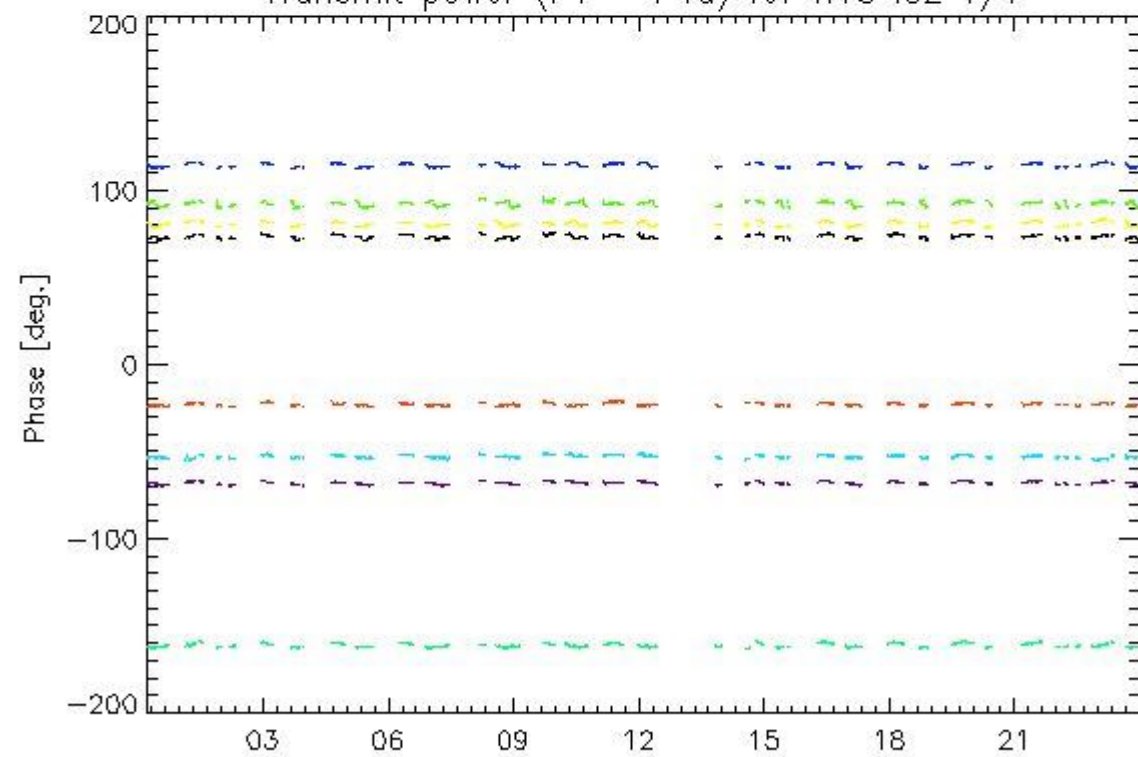

08-Nov

rows: - 1 - 5 - 9 - 13 - 17 - 21 - 25 - 29

4.1.2 - All Rows Analysis for WVS IS2 V/V

[[BACK TO MENU](#)]



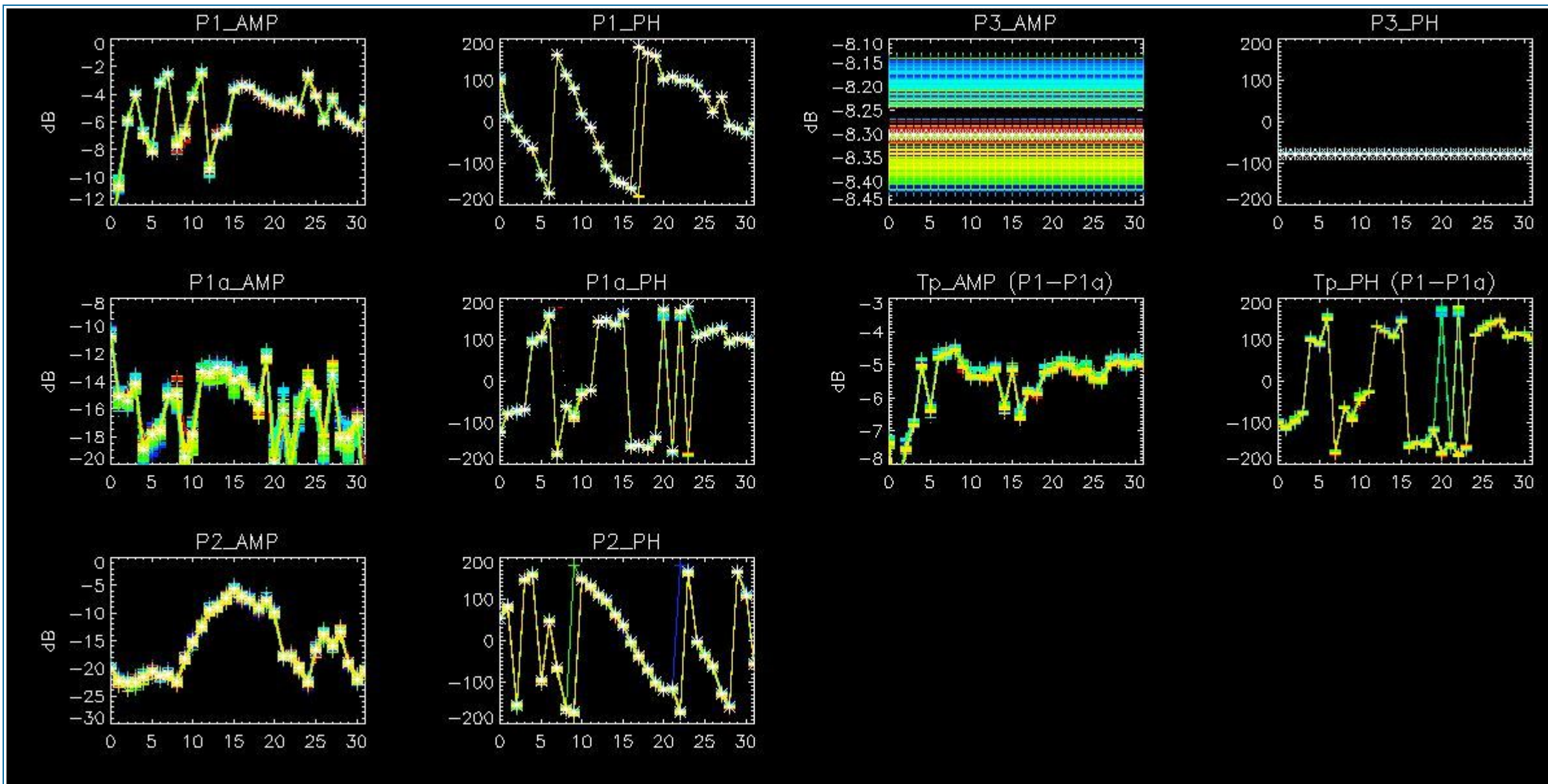

4.2 - Analysis for GM1 SS3 H/H

4.2.1 - Temporal Evolution Analysis for GM1 SS3 H/H

[BACK TO MENU]

Rows: [2/6/10/14/18/22/26/30] [3/7/11/15/19/23/27/31] [4/8/12/16/20/24/28/32]

Rows: [2/6/10/14/18/22/26/30] [3/7/11/15/19/23/27/31] [4/8/12/16/20/24/28/32]

Calibration pulses for GM1 SS3 H/H

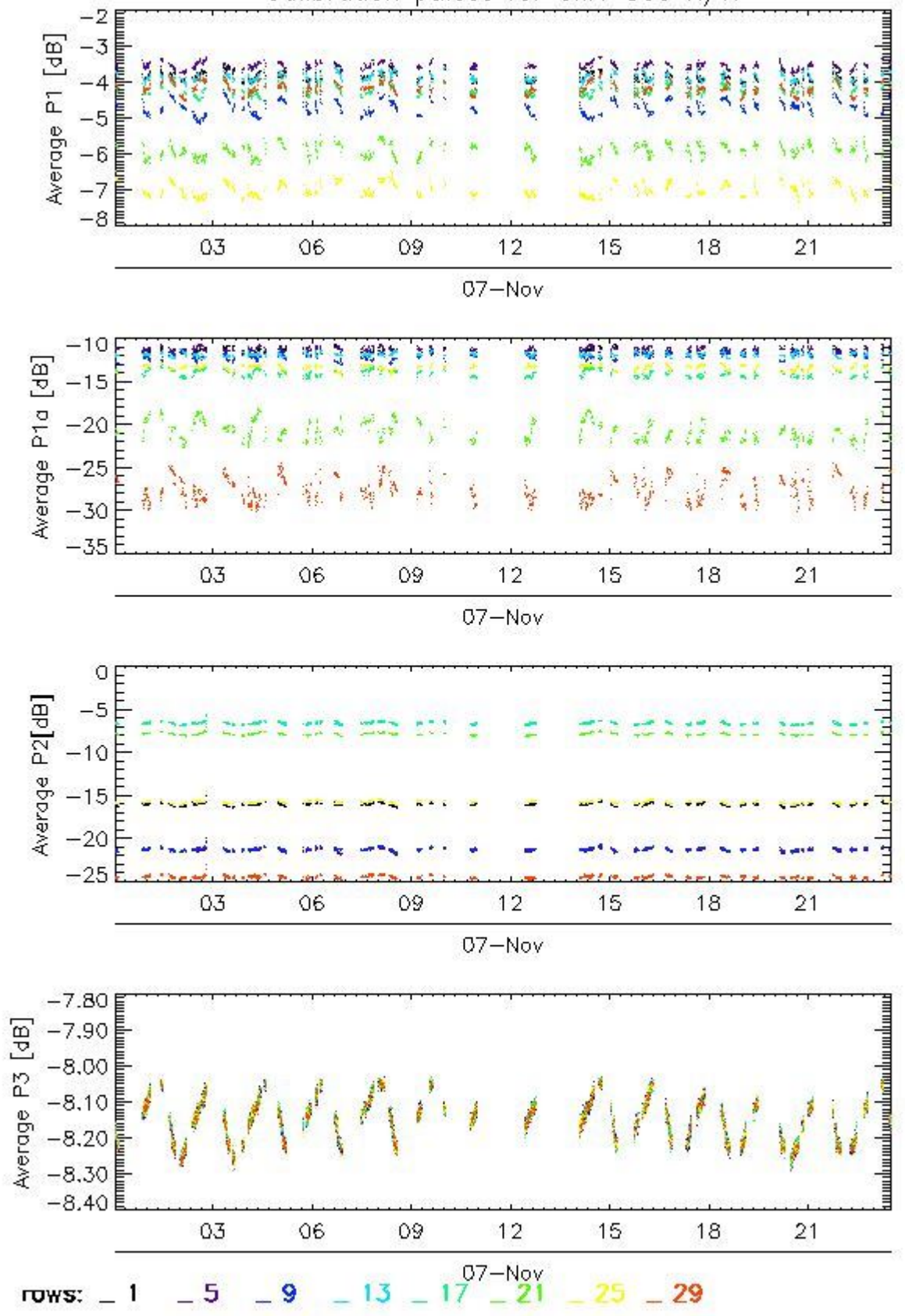

Transmit power (P1 - P1a) for GM1 SS3 H/H

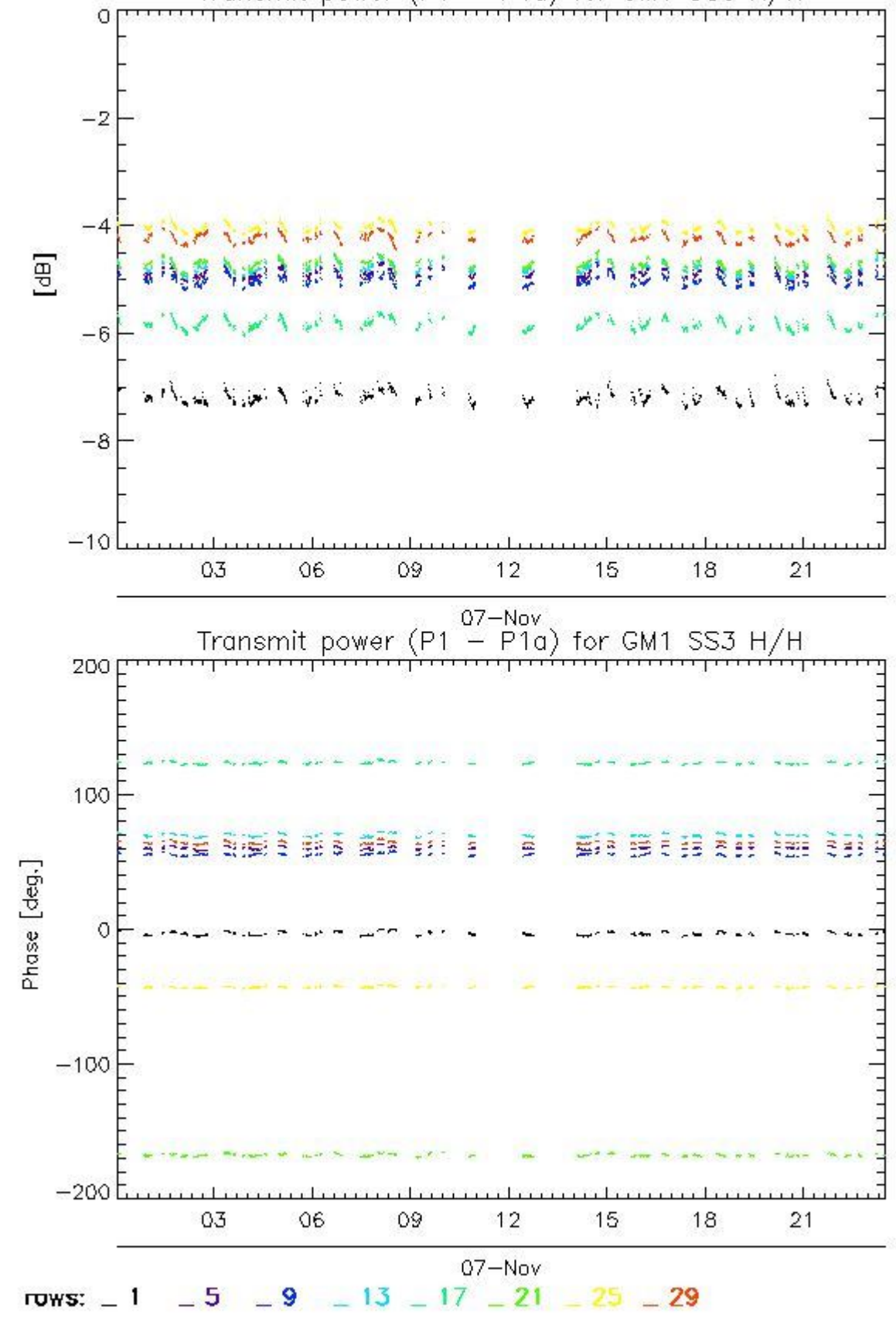

4.2.2 - All Rows Analysis for GM1 SS3 H/H

[BACK TO MENU]



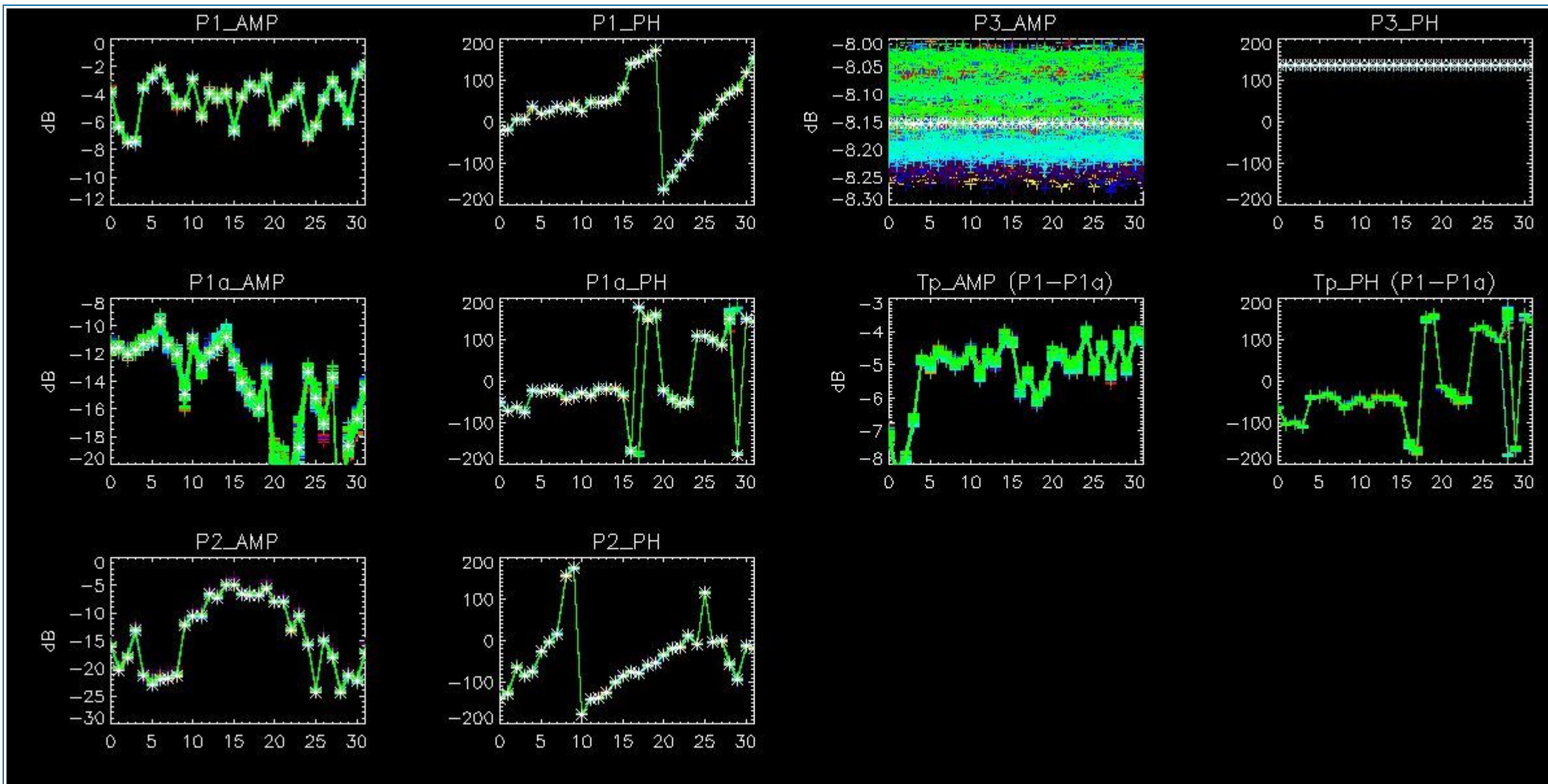

5 - DOPPLER ANALYSIS

5.1 - Analysis for WVS IS2 V/V

5.1.1 - Doppler MAP Analysis for WVS IS2 V/V

[[BACK TO MENU](#)]



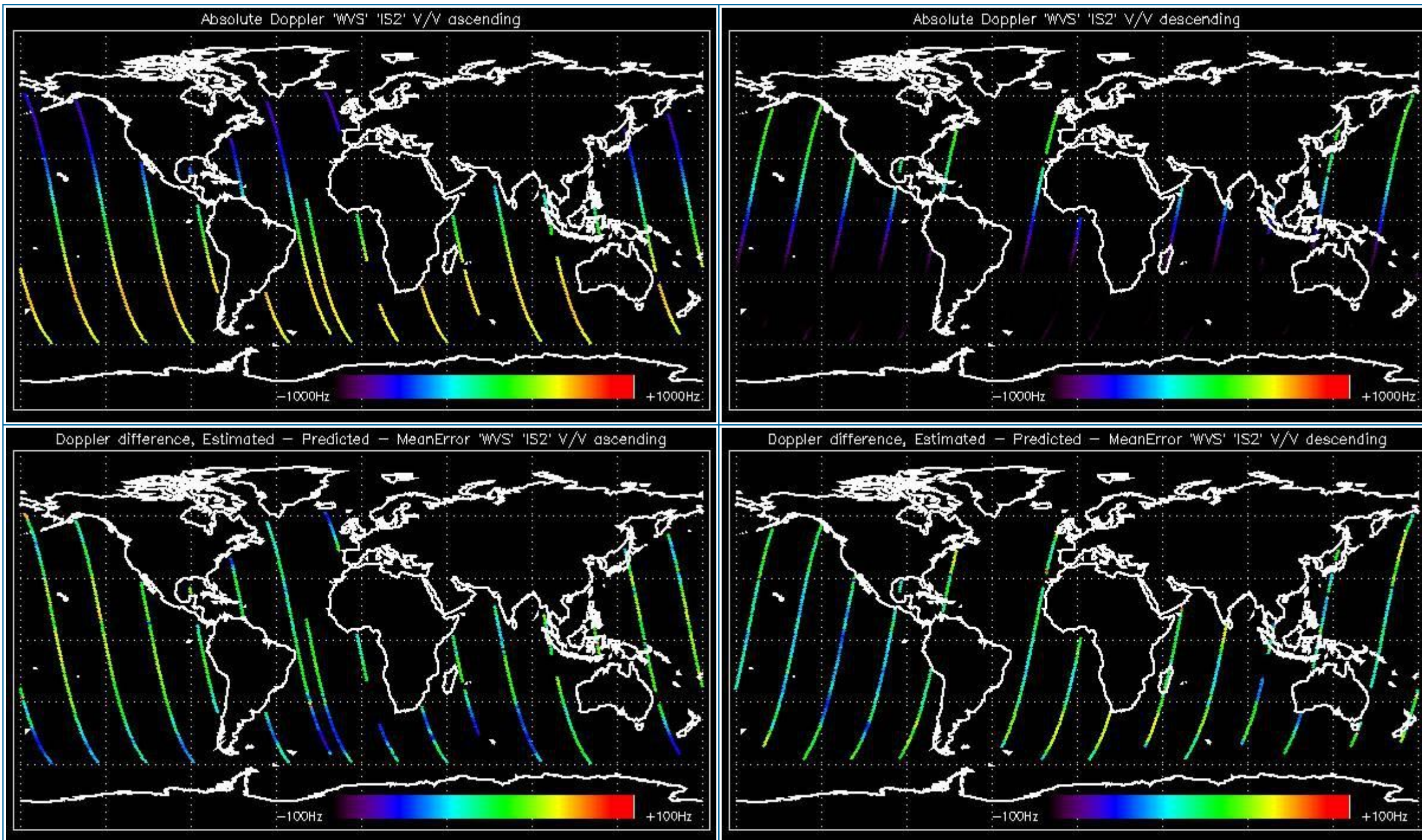

5.1.2 - Doppler ANX Analysis for WVS IS2 V/V

[[BACK TO MENU](#)]



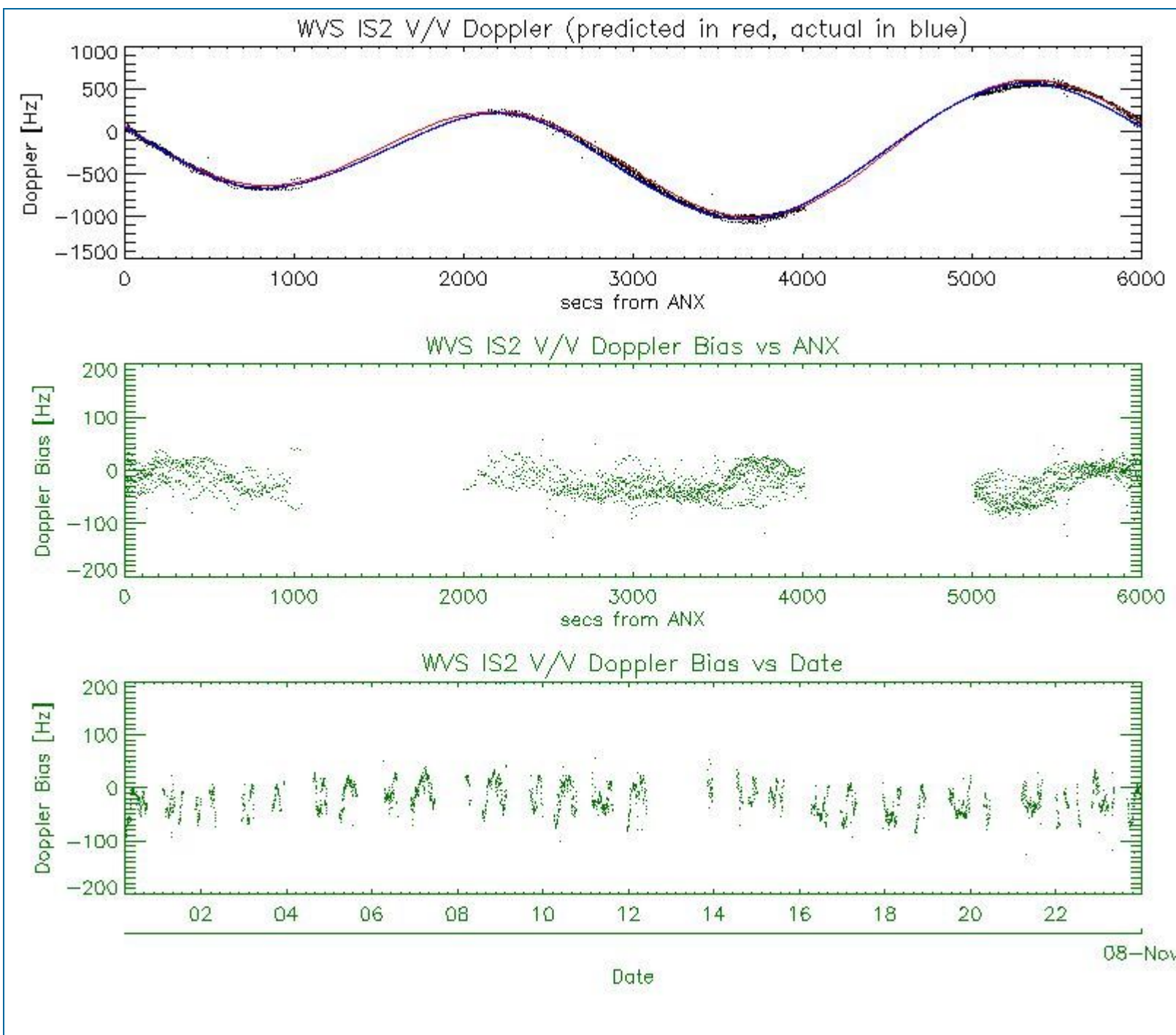

5.2 - Analysis for GM1 SS1 H/H

5.2.1 - Doppler MAP Analysis for GM1 SS1 H/H

[[BACK TO MENU](#)]



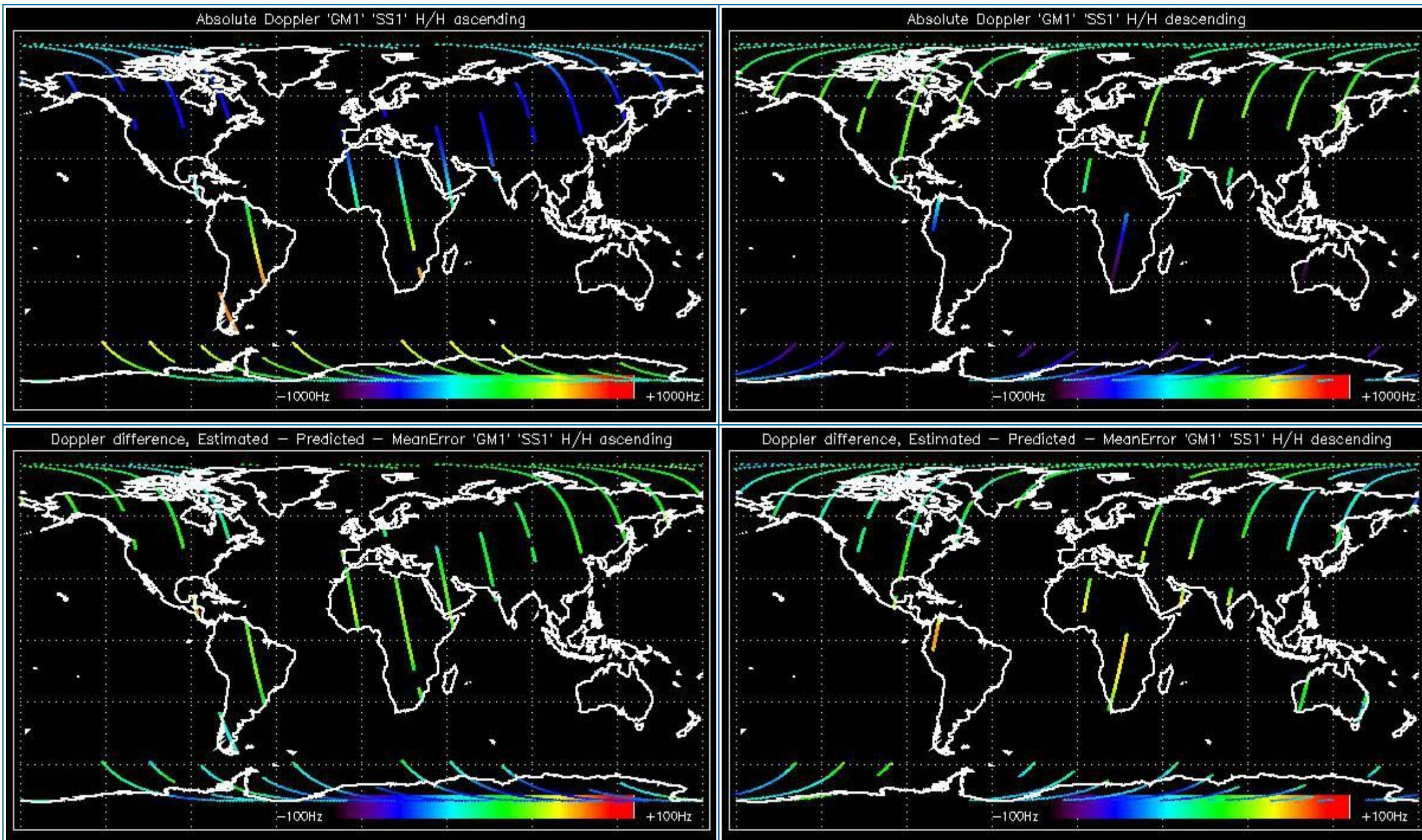

5.2.2 - Doppler ANX Analysis for GM1 SS1 H/H

[[BACK TO MENU](#)]



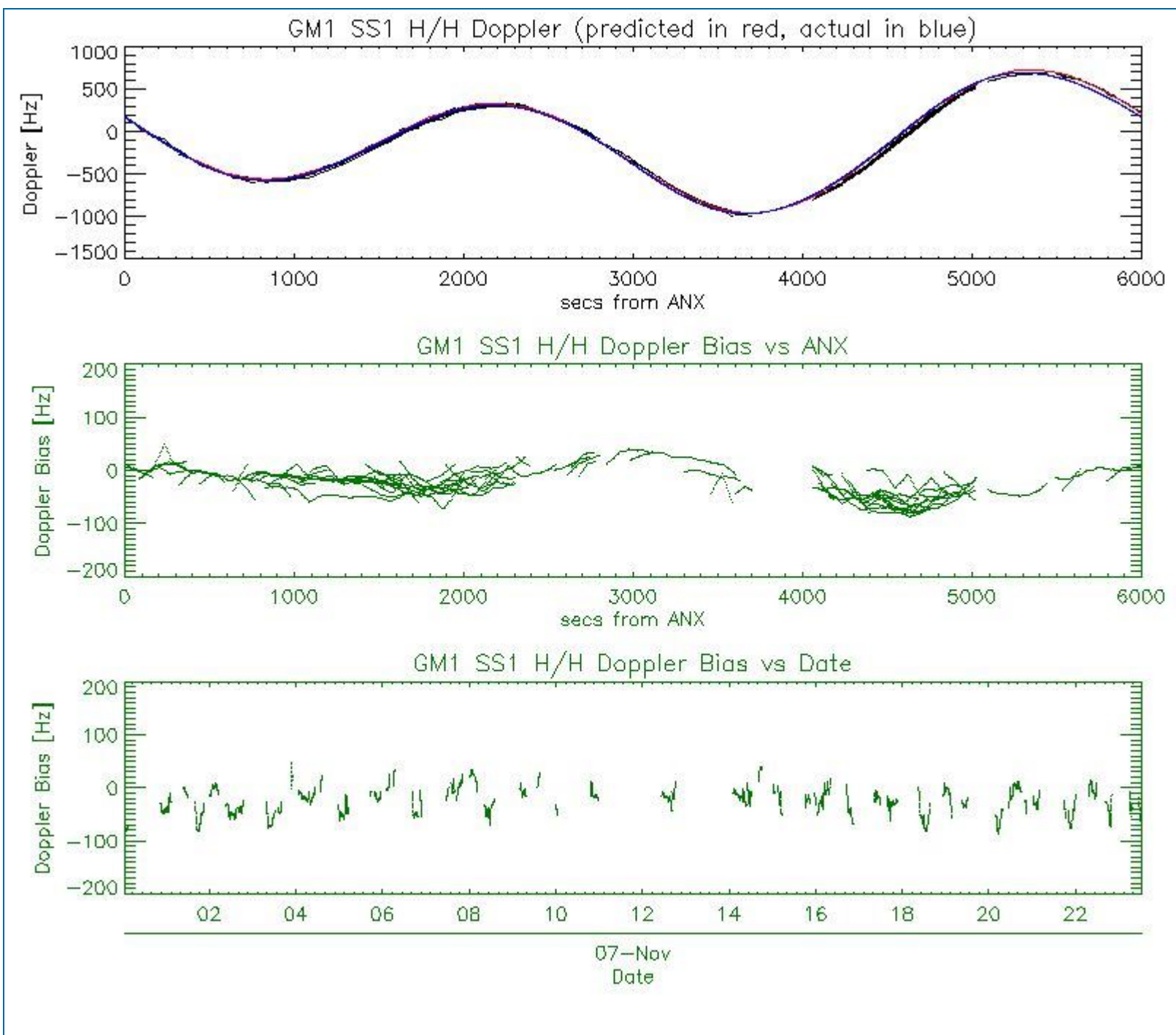

5.3 - Doppler JUMPS Analysis for WSM

[[BACK TO MENU](#)]

--	--

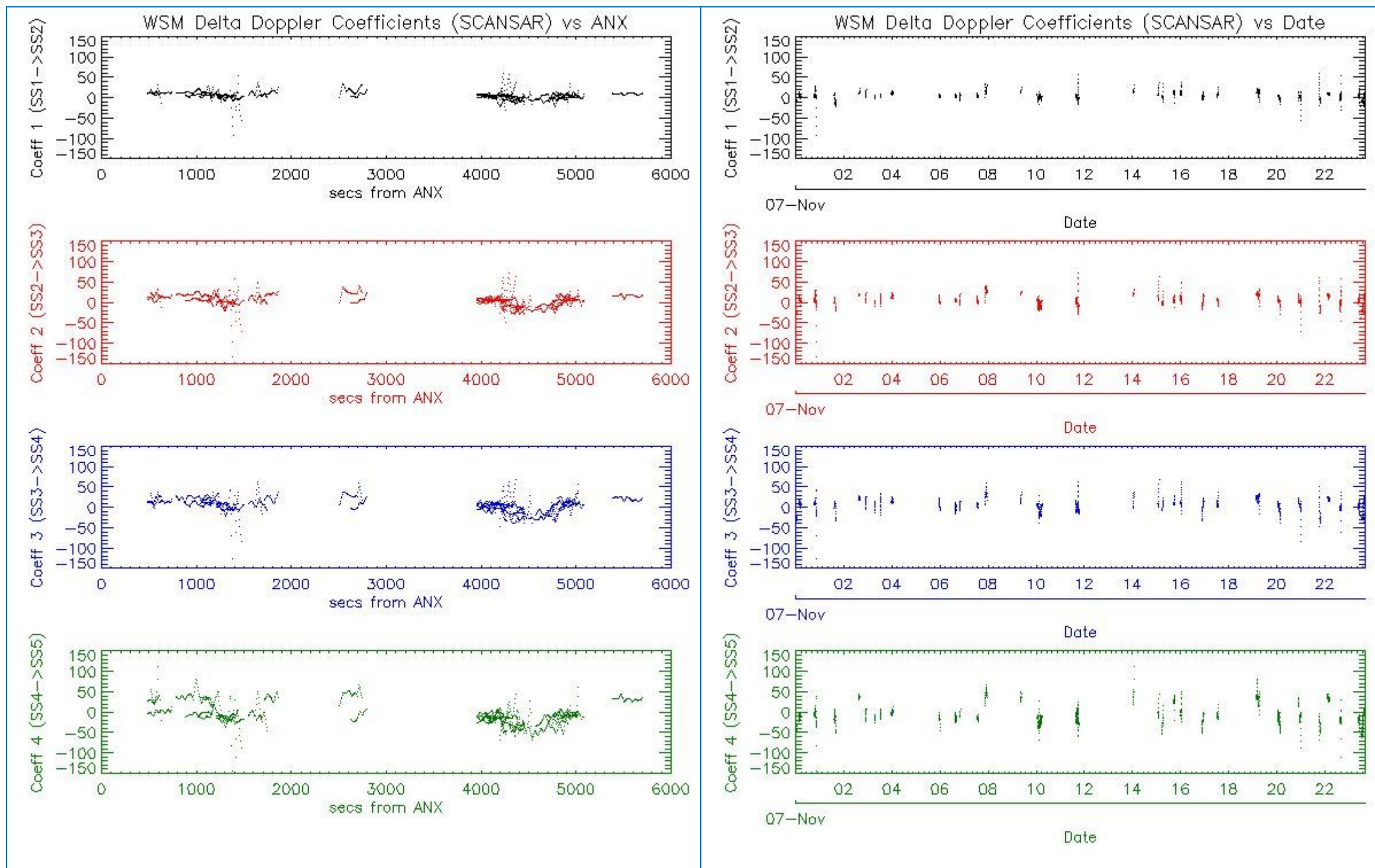

6 - CHIRP ANALYSIS

6.1 - Analysis for WSM SS1 H/H

6.1.1 - ScaleFactor

[[BACK TO MENU](#)]



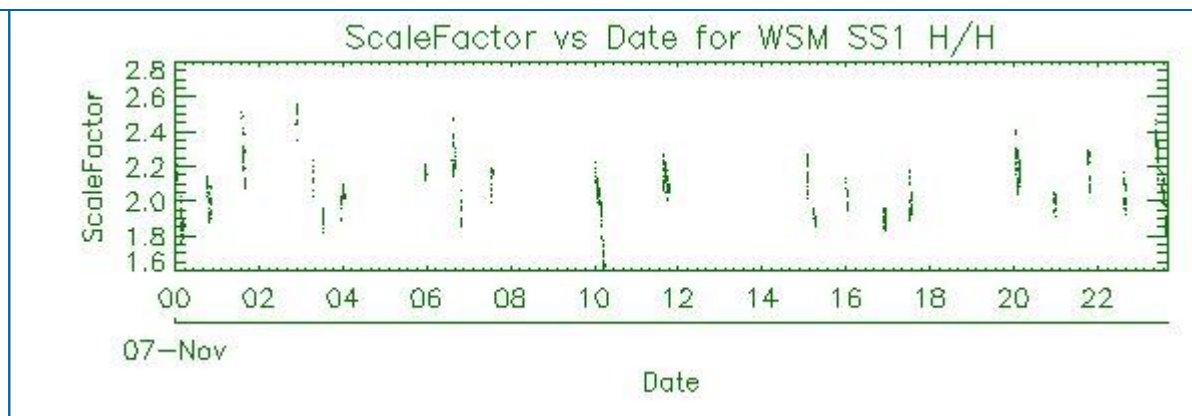
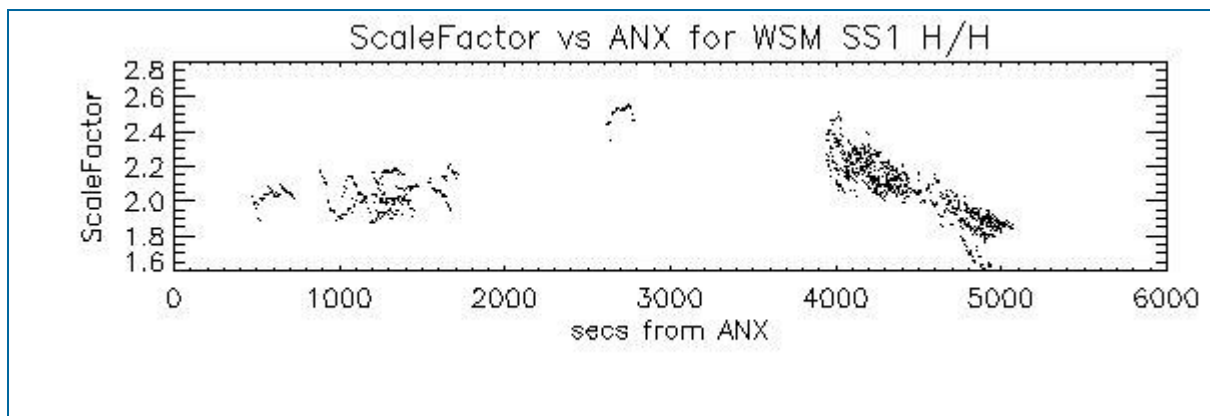

6.2 - Analysis for WSM SS1 V/V

6.2.1 - ScaleFactor

[[BACK TO MENU](#)]

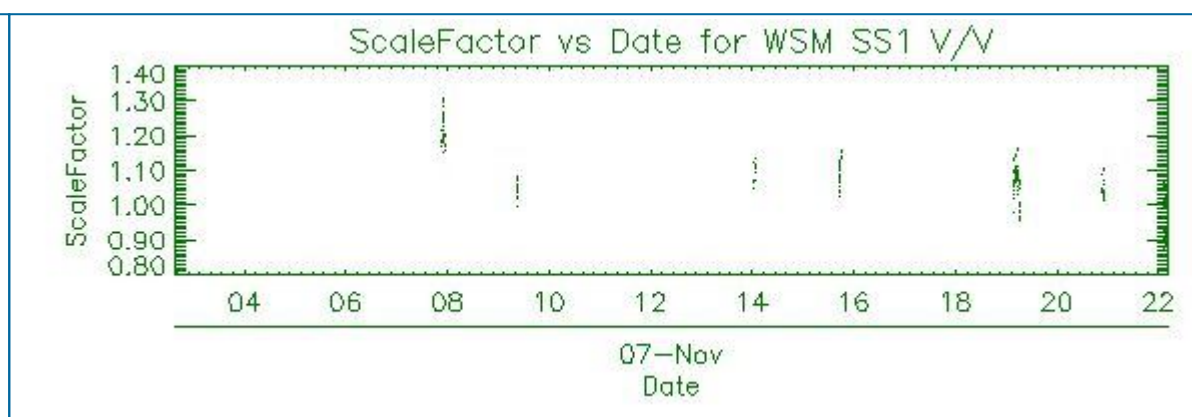
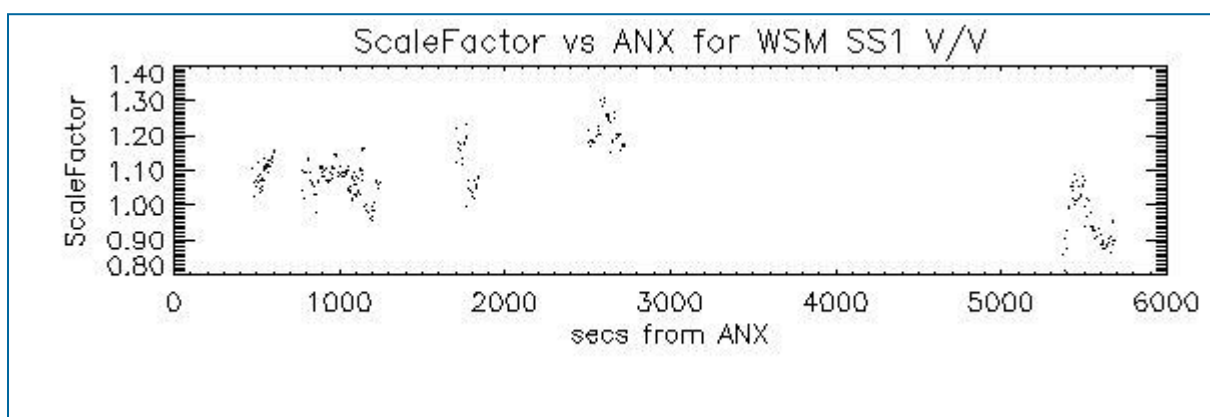

7 - RAW DATA ANALYSIS

7.1 - Analysis for WVS

[[BACK TO MENU](#)]

--	--	--

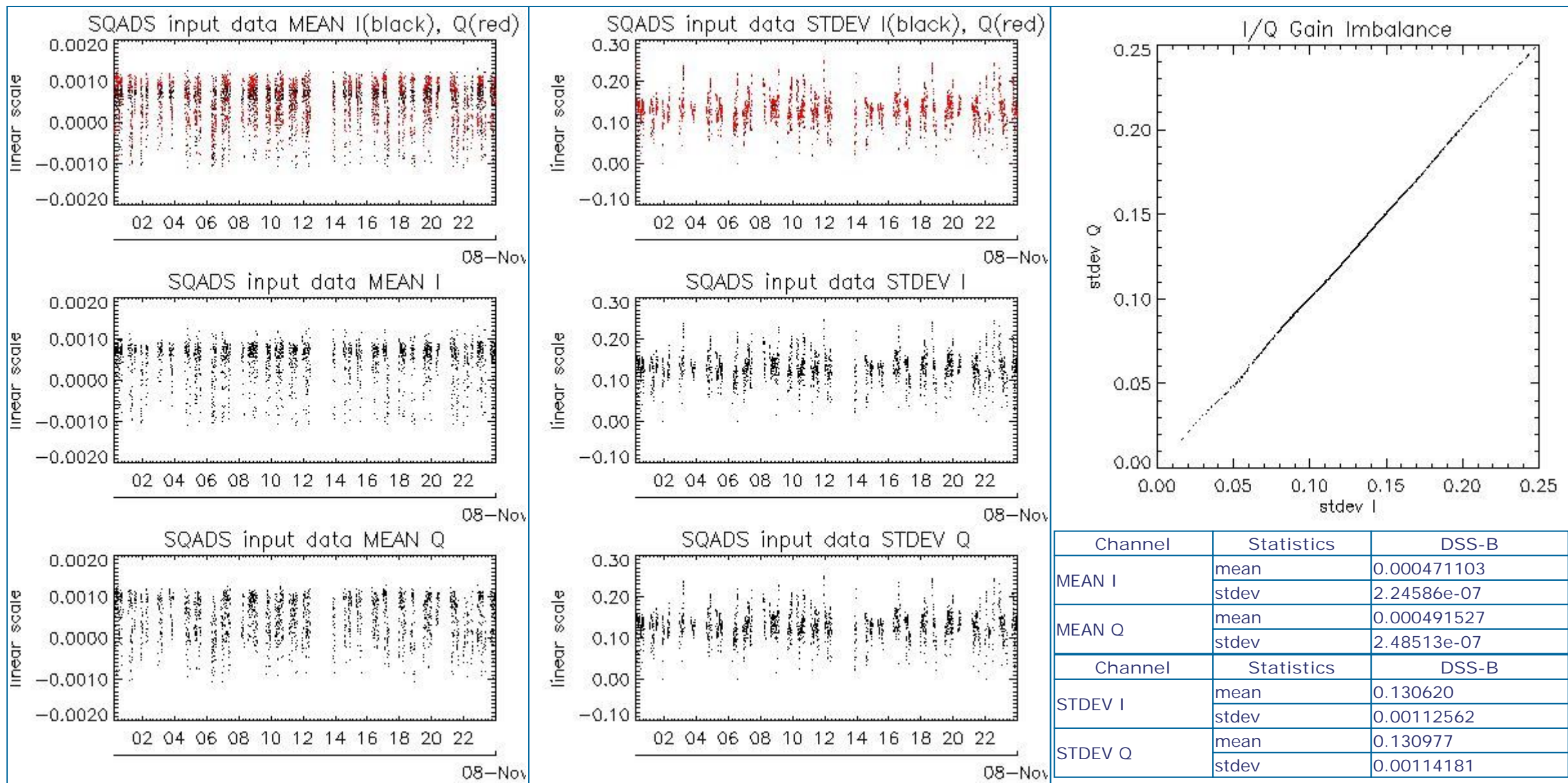

7.2 - Analysis for IMM

[[BACK TO MENU](#)]

--	--	--

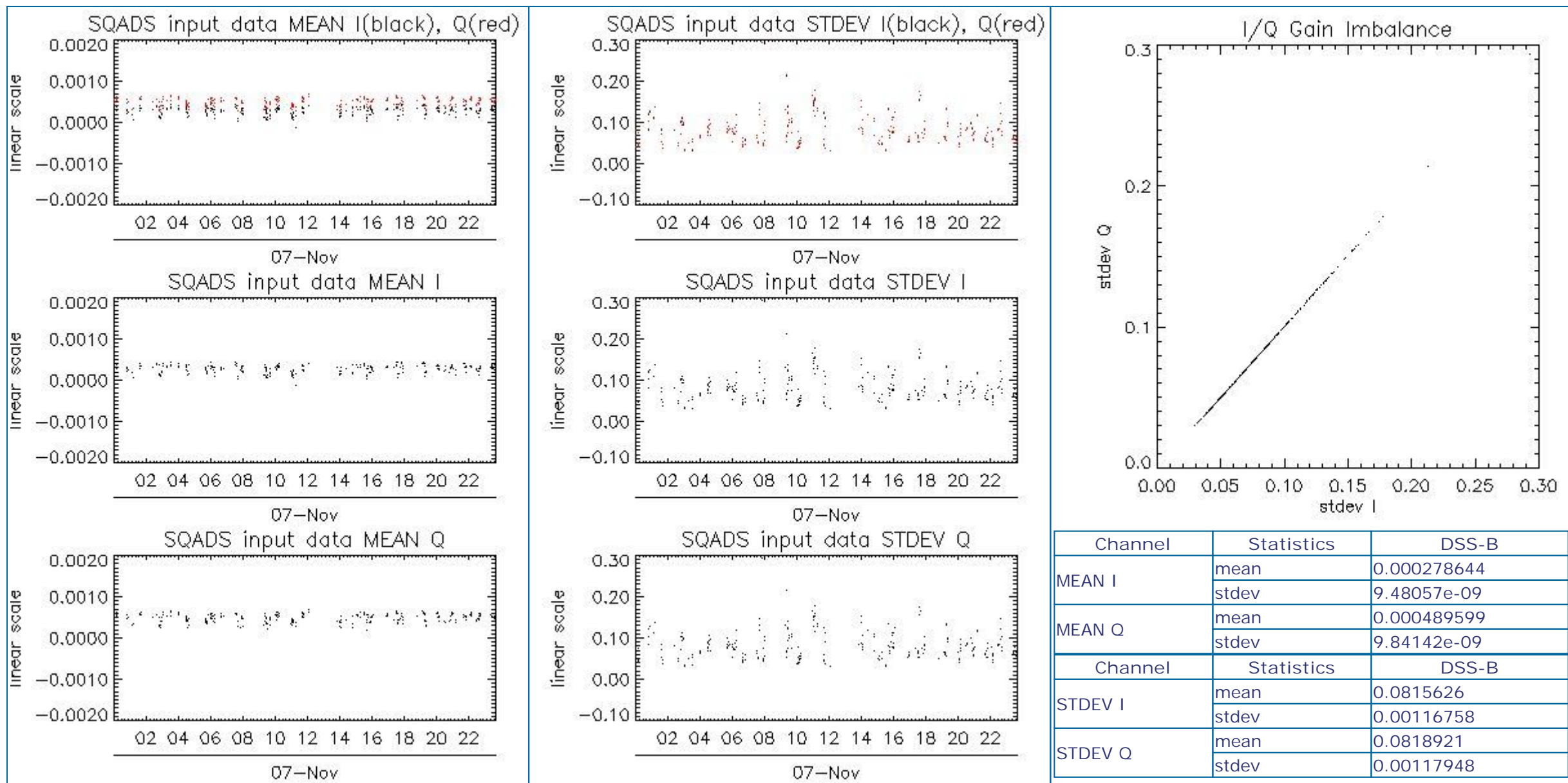

8 - TELEMETRY ANALYSIS

8.1 - Number of Missing lines

[BACK TO MENU]

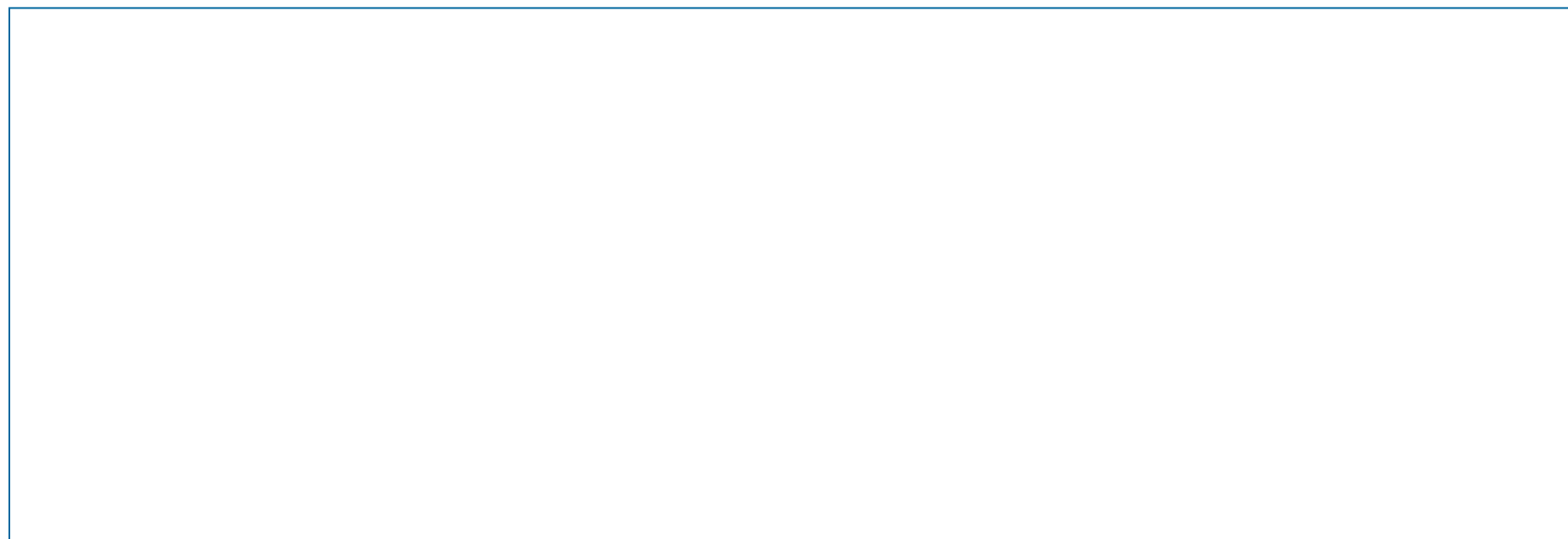

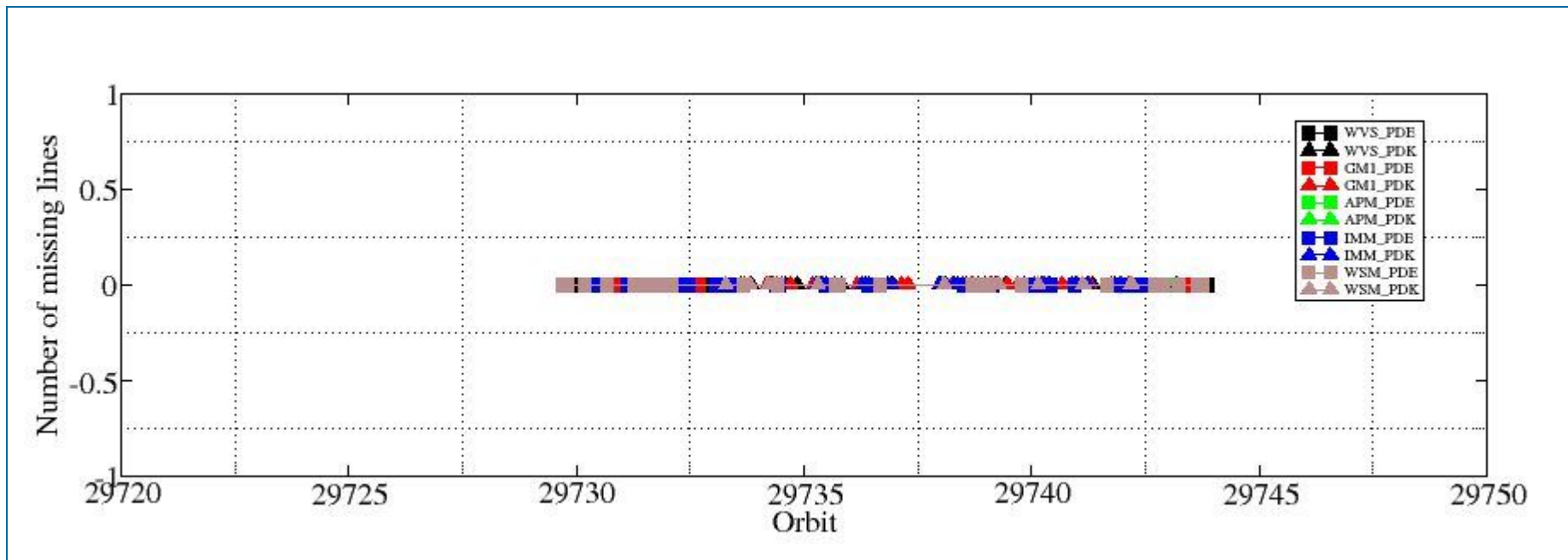

8.2 - Number of Gaps

[\[BACK TO MENU \]](#)

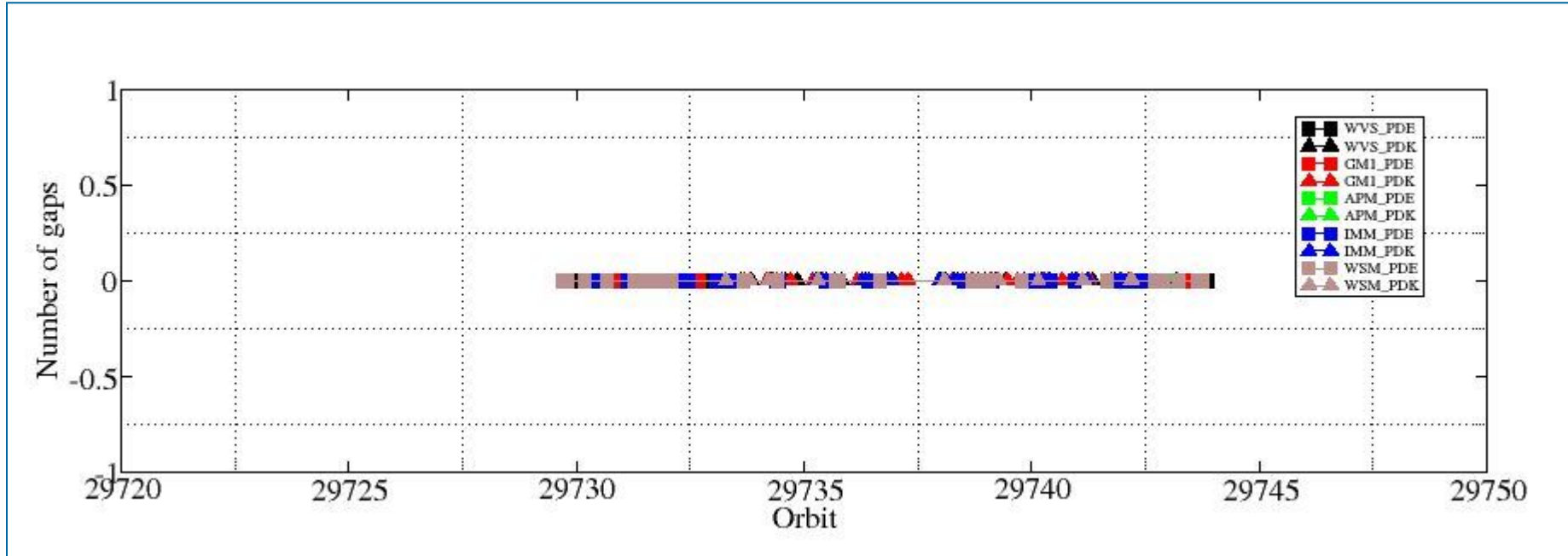

ASAR DAILY REPORT for 071107
#####

MODE: DAILY
ANALYSIS: ALL
DATE: YESTERDAY

Analysis will be performed from 2007-11-07 00:00:00 to 2007-11-07 23:59:59
Results will be exported to the directory: ./RESULTS/DAILY/071107/

DATA SUMMARY

Summary will be performed from 2007-11-07 00:00:00 to 2007-11-07 23:59:59
Results will be exported to the directory: ./RESULTS/DAILY/071107/DATA_SUMMARY

Creating directory ./RESULTS/DAILY/071107/DATA_SUMMARY...
Writing file ./RESULTS/DAILY/071107/DATA_SUMMARY/Data_summary.html...

Getting WVS products list from 2007-11-07 00:00:00 to 2007-11-07 23:59:59...
Writing file ./RESULTS/DAILY/071107/DATA_SUMMARY/List_WVS_products_used.xls...
Writing file ./RESULTS/DAILY/071107/DATA_SUMMARY/List_WVS_products_used.txt...

Getting GM1 products list from 2007-11-07 00:00:00 to 2007-11-07 23:59:59...
Writing file ./RESULTS/DAILY/071107/DATA_SUMMARY/List_GM1_products_used.xls...
Writing file ./RESULTS/DAILY/071107/DATA_SUMMARY/List_GM1_products_used.txt...

Getting APM products list from 2007-11-07 00:00:00 to 2007-11-07 23:59:59...
Writing file ./RESULTS/DAILY/071107/DATA_SUMMARY/List_APM_products_used.xls...
Writing file ./RESULTS/DAILY/071107/DATA_SUMMARY/List_APM_products_used.txt...

Getting IMM products list from 2007-11-07 00:00:00 to 2007-11-07 23:59:59...
Writing file ./RESULTS/DAILY/071107/DATA_SUMMARY/List_IMM_products_used.xls...
Writing file ./RESULTS/DAILY/071107/DATA_SUMMARY/List_IMM_products_used.txt...

Getting WSM products list from 2007-11-07 00:00:00 to 2007-11-07 23:59:59...
Writing file ./RESULTS/DAILY/071107/DATA_SUMMARY/List_WSM_products_used.xls...
Writing file ./RESULTS/DAILY/071107/DATA_SUMMARY/List_WSM_products_used.txt...

Getting MS products list from 2007-11-07 00:00:00 to 2007-11-07 23:59:59...
Writing file ./RESULTS/DAILY/071107/DATA_SUMMARY/List_MS_products_used.xls...
Writing file ./RESULTS/DAILY/071107/DATA_SUMMARY/List_MS_products_used.txt...

DATA SUMMARY completed
#####

AUXILIARY FILES ANALYSIS

Analysis will be performed from 2007-11-07 00:00:00 to 2007-11-07 23:59:59
Results will be exported to the directory: ./RESULTS/DAILY/071107/AUXILIARY

Creating directory ./RESULTS/DAILY/071107/AUXILIARY...

Looking for the IECF operational ADFs list...

No IECF ADFs list available for the selected period...

Writing file ./RESULTS/DAILY/071107/AUXILIARY/ASAR_ADFs_IECF_List3.html...

AUXILIARY FILES ANALYSIS completed

#####

MODULE STEPPING ANALYSIS

#####

Analysis will be performed from 2007-11-07 00:00:00 to 2007-11-07 23:59:59

Results will be exported to the directory: ./RESULTS/DAILY/071107/MODULE_STEPPING

Creating directory ./RESULTS/DAILY/071107/MODULE_STEPPING...

Creating directory ./RESULTS/DAILY/071107/MODULE_STEPPING/FIRST_REFERENCE...

Creating directory ./RESULTS/DAILY/071107/MODULE_STEPPING/SECOND_REFERENCE...

Creating directory ./RESULTS/DAILY/071107/MODULE_STEPPING/PREVIOUS_PRODUCT_REFERENCE...

Deleting old files...

Creating images comparing with second reference...

Exporting results to the directory ../../RESULTS/DAILY/071107/MODULE_STEPPING/SECOND_REFERENCE...

Polarization: H

Reference product: ASA_MS__0PNPDK20050922_062651_000000152041_00034_18625_0041.N1

Test product: ASA_MS__0PNPDK20071107_081848_000000162063_00121_29734_0411.N1

H

H

../../RESULTS/DAILY/071107/MODULE_STEPPING/SECOND_REFERENCE/TGH_20071107_081848-20050922_062651.png

../../RESULTS/DAILY/071107/MODULE_STEPPING/SECOND_REFERENCE/TPH_20071107_081848-20050922_062651.png

../../RESULTS/DAILY/071107/MODULE_STEPPING/SECOND_REFERENCE/RGH_20071107_081848-20050922_062651.png

../../RESULTS/DAILY/071107/MODULE_STEPPING/SECOND_REFERENCE/RPH_20071107_081848-20050922_062651.png

Polarization: V

Reference product: ASA_MS__0PNPDK20050923_055514_000000152041_00048_18639_0042.N1

Test product: ASA_MS__0PNPDK20071106_085025_000000162063_00107_29720_0410.N1

V

V

../../RESULTS/DAILY/071107/MODULE_STEPPING/SECOND_REFERENCE/TGV_20071106_085025-20050923_055514.png

../../RESULTS/DAILY/071107/MODULE_STEPPING/SECOND_REFERENCE/TPV_20071106_085025-20050923_055514.png

../../RESULTS/DAILY/071107/MODULE_STEPPING/SECOND_REFERENCE/RGV_20071106_085025-20050923_055514.png

../../RESULTS/DAILY/071107/MODULE_STEPPING/SECOND_REFERENCE/RPV_20071106_085025-20050923_055514.png

Creating images comparing with previous product reference...

Exporting results to the directory ../../RESULTS/DAILY/071107/MODULE_STEPPING/PREVIOUS_PRODUCT_REFERENCE...

Polarization: H

Reference product: ASA_MS__0PNPDK20071105_092202_000000162063_00093_29706_0409.N1

Test product: ASA_MS__0PNPDK20071107_081848_000000162063_00121_29734_0411.N1

H

H

../../RESULTS/DAILY/071107/MODULE_STEPPING/PREVIOUS_PRODUCT_REFERENCE/TGH_20071107_081848-20071105_092202.png

../../RESULTS/DAILY/071107/MODULE_STEPPING/PREVIOUS_PRODUCT_REFERENCE/TPH_20071107_081848-20071105_092202.png

../../RESULTS/DAILY/071107/MODULE_STEPPING/PREVIOUS_PRODUCT_REFERENCE/RGH_20071107_081848-20071105_092202.png

../../RESULTS/DAILY/071107/MODULE_STEPPING/PREVIOUS_PRODUCT_REFERENCE/RPH_20071107_081848-20071105_092202.png

Polarization: V

Reference product: ASA_MS__0PNPDK20071104_095339_000000162063_00079_29692_0408.N1

Test product: ASA_MS__0PNPDK20071106_085025_000000162063_00107_29720_0410.N1

V

V

../../RESULTS/DAILY/071107/MODULE_STEPPING/PREVIOUS_PRODUCT_REFERENCE/TGV_20071106_085025-20071104_095339.png
../../RESULTS/DAILY/071107/MODULE_STEPPING/PREVIOUS_PRODUCT_REFERENCE/TPV_20071106_085025-20071104_095339.png
../../RESULTS/DAILY/071107/MODULE_STEPPING/PREVIOUS_PRODUCT_REFERENCE/RGV_20071106_085025-20071104_095339.png
../../RESULTS/DAILY/071107/MODULE_STEPPING/PREVIOUS_PRODUCT_REFERENCE/RPV_20071106_085025-20071104_095339.png

MODULE_STEPPING ANALYSIS completed

#####

CALIBRATION PULSES ANALYSIS

#####

Creating directory ./RESULTS/DAILY/071107/CALIBRATION_PULSES...

ALL ROWS Analysis will be performed from 2007-11-07 00:00:00 to 2007-11-07 23:59:59

Analysing products WVS IS2 V/V

Writing image ../../RESULTS/DAILY/071107//CALIBRATION_PULSES/Calibration_pulses_all_rows_WVS_IS2_VV.png...

Analysing products GM1 SS3 H/H

Writing image ../../RESULTS/DAILY/071107//CALIBRATION_PULSES/Calibration_pulses_all_rows_GM1_SS3_HH.png...

TEMPORAL EVOLUTION Analysis will be performed from 2007-11-07 00:00:00 to 2007-11-07 23:59:59

Analysing products WVS IS2 V/V

Getting calibration pulses data for WVS IS2 V/V from 2007-11-07 00:00:00 to 2007-11-07 23:59:59. Rows: 1/5/9/13/17/21/25/29

Writing file ./RESULTS/DAILY/071107/CALIBRATION_PULSES/Calibration_pulses_data_WVS_IS2_VV_2007-11-07_1.dat...

Writing ../../RESULTS/DAILY/071107//CALIBRATION_PULSES/Average_P1_P1a_P2_P3_WVS_IS2_VV_1.png...

Writing ../../RESULTS/DAILY/071107//CALIBRATION_PULSES/Transmit_Power_WVS_IS2_VV_1.png...

Getting calibration pulses data for WVS IS2 V/V from 2007-11-07 00:00:00 to 2007-11-07 23:59:59. Rows: 2/6/10/14/18/22/26/30

Writing file ./RESULTS/DAILY/071107/CALIBRATION_PULSES/Calibration_pulses_data_WVS_IS2_VV_2007-11-07_2.dat...

Writing ../../RESULTS/DAILY/071107//CALIBRATION_PULSES/Average_P1_P1a_P2_P3_WVS_IS2_VV_2.png...

Writing ../../RESULTS/DAILY/071107//CALIBRATION_PULSES/Transmit_Power_WVS_IS2_VV_2.png...

Getting calibration pulses data for WVS IS2 V/V from 2007-11-07 00:00:00 to 2007-11-07 23:59:59. Rows: 3/7/11/15/19/23/27/31

Writing file ./RESULTS/DAILY/071107/CALIBRATION_PULSES/Calibration_pulses_data_WVS_IS2_VV_2007-11-07_3.dat...

Writing ../../RESULTS/DAILY/071107//CALIBRATION_PULSES/Average_P1_P1a_P2_P3_WVS_IS2_VV_3.png...

Writing ../../RESULTS/DAILY/071107//CALIBRATION_PULSES/Transmit_Power_WVS_IS2_VV_3.png...

Getting calibration pulses data for WVS IS2 V/V from 2007-11-07 00:00:00 to 2007-11-07 23:59:59. Rows: 4/8/12/16/20/24/28/32

Writing file ./RESULTS/DAILY/071107/CALIBRATION_PULSES/Calibration_pulses_data_WVS_IS2_VV_2007-11-07_4.dat...

Writing ../../RESULTS/DAILY/071107//CALIBRATION_PULSES/Average_P1_P1a_P2_P3_WVS_IS2_VV_4.png...

Writing ../../RESULTS/DAILY/071107//CALIBRATION_PULSES/Transmit_Power_WVS_IS2_VV_4.png...

Analysing products GM1 SS3 H/H

Getting calibration pulses data for GM1 SS3 H/H from 2007-11-07 00:00:00 to 2007-11-07 23:59:59. Rows: 1/5/9/13/17/21/25/29

Writing file ./RESULTS/DAILY/071107/CALIBRATION_PULSES/Calibration_pulses_data_GM1_SS3_HH_2007-11-07_1.dat...

Writing ../../RESULTS/DAILY/071107//CALIBRATION_PULSES/Average_P1_P1a_P2_P3_GM1_SS3_HH_1.png...

Writing ../../RESULTS/DAILY/071107//CALIBRATION_PULSES/Transmit_Power_GM1_SS3_HH_1.png...

Getting calibration pulses data for GM1 SS3 H/H from 2007-11-07 00:00:00 to 2007-11-07 23:59:59. Rows: 2/6/10/14/18/22/26/30

Writing file ./RESULTS/DAILY/071107/CALIBRATION_PULSES/Calibration_pulses_data_GM1_SS3_HH_2007-11-07_2.dat...

Writing ../../RESULTS/DAILY/071107//CALIBRATION_PULSES/Average_P1_P1a_P2_P3_GM1_SS3_HH_2.png...

Writing ../../RESULTS/DAILY/071107//CALIBRATION_PULSES/Transmit_Power_GM1_SS3_HH_2.png...

Getting calibration pulses data for GM1 SS3 H/H from 2007-11-07 00:00:00 to 2007-11-07 23:59:59. Rows: 3/7/11/15/19/23/27/31
Writing file ./RESULTS/DAILY/071107/CALIBRATION_PULSES/Calibration_pulses_data_GM1_SS3_HH_2007-11-07_3.dat...
Writing ../../RESULTS/DAILY/071107//CALIBRATION_PULSES/Average_P1_P1a_P2_P3_GM1_SS3_HH_3.png...
Writing ../../RESULTS/DAILY/071107//CALIBRATION_PULSES/Transmit_Power_GM1_SS3_HH_3.png...

Getting calibration pulses data for GM1 SS3 H/H from 2007-11-07 00:00:00 to 2007-11-07 23:59:59. Rows: 4/8/12/16/20/24/28/32
Writing file ./RESULTS/DAILY/071107/CALIBRATION_PULSES/Calibration_pulses_data_GM1_SS3_HH_2007-11-07_4.dat...
Writing ../../RESULTS/DAILY/071107//CALIBRATION_PULSES/Average_P1_P1a_P2_P3_GM1_SS3_HH_4.png...
Writing ../../RESULTS/DAILY/071107//CALIBRATION_PULSES/Transmit_Power_GM1_SS3_HH_4.png...

CALIBRATION PULSES ANALYSIS completed

#####

DOPPLER ANALYSIS

#####

Creating directory ./RESULTS/DAILY/071107/DOPPLER...

DOPPLER ANX Analysis will be performed from 2007-11-07 00:00:00 to 2007-11-07 23:59:59

Analysing products WVS IS2 V/V

Getting doppler data for WVS IS2 V/V from 2007-11-07 00:00:00 to 2007-11-07 23:59:59...

Writing file ./RESULTS/DAILY/071107/DOPPLER/Doppler_data_WVS_IS2_VV_2007-11-07.dat...

Running IDL program...

Writing file ../../RESULTS/DAILY/071107/DOPPLER/DOPPLER_ANX_WVS_IS2_VV.png...

Analysing products GM1 SS1 H/H

Getting doppler data for GM1 SS1 H/H from 2007-11-07 00:00:00 to 2007-11-07 23:59:59...

Writing file ./RESULTS/DAILY/071107/DOPPLER/Doppler_data_GM1_SS1_HH_2007-11-07.dat...

Running IDL program...

Writing file ../../RESULTS/DAILY/071107/DOPPLER/DOPPLER_ANX_GM1_SS1_HH.png...

DOPPLER JUMPS Analysis will be performed on WSM products from 2007-11-07 00:00:00 to 2007-11-07 23:59:59

Analysing by default products WSM

Getting doppler jumps data for WSM from 2007-11-07 00:00:00 to 2007-11-07 23:59:59...

Writing file ./RESULTS/DAILY/071107/DOPPLER/Doppler_Jumps_data_WSM_2007-11-07.dat...

Running IDL program...

Writing file ../../RESULTS/DAILY/071107/DOPPLER/DOPPLER_JUMPS_ANX_WSM.png...

Writing file ../../RESULTS/DAILY/071107/DOPPLER/DOPPLER_JUMPS_Date_WSM.png...

DOPPLER MAP Analysis will be performed from 2007-11-07 00:00:00 to 2007-11-07 23:59:59

Analysing products WVS IS2 V/V

Loading predicted doppler values....

Phase: descending

Found data...

Computing mean error doppler estimated-predicted...

Mean error = -23.616488 Hz

Writing file ../../RESULTS/DAILY/071107//DOPPLER/DOPPLER_Estimated-Predicted-MeanError_WVS_IS2_VV_desc.jpg...

Writing file ../../RESULTS/DAILY/071107//DOPPLER/DOPPLER_Absolute_WVS_IS2_VV_desc.jpg...

```
Loading predicted doppler values....
Phase: ascending
Found data...
Computing mean error doppler estimated-predicted...
Mean error = -20.489719 Hz
Writing file ../../RESULTS/DAILY/071107//DOPPLER/DOPPLER_Estimated-Predicted-MeanError_WVS_IS2_VV_asc.jpg...
Writing file ../../RESULTS/DAILY/071107//DOPPLER/DOPPLER_Absolute_WVS_IS2_VV_asc.jpg...
```

```
Analysing products GM1 SS1 H/H
Loading predicted doppler values....
Phase: descending
Found data...
Computing mean error doppler estimated-predicted...
Mean error = -24.055196 Hz
Writing file ../../RESULTS/DAILY/071107//DOPPLER/DOPPLER_Estimated-Predicted-MeanError_GM1_SS1_HH_desc.jpg...
Writing file ../../RESULTS/DAILY/071107//DOPPLER/DOPPLER_Absolute_GM1_SS1_HH_desc.jpg...
```

```
Loading predicted doppler values....
Phase: ascending
Found data...
Computing mean error doppler estimated-predicted...
Mean error = -27.487145 Hz
Writing file ../../RESULTS/DAILY/071107//DOPPLER/DOPPLER_Estimated-Predicted-MeanError_GM1_SS1_HH_asc.jpg...
Writing file ../../RESULTS/DAILY/071107//DOPPLER/DOPPLER_Absolute_GM1_SS1_HH_asc.jpg...
```

```
DOPPLER ANALYSIS completed
#####
```

```
CHIRP ANALYSIS
#####
Creating directory ./RESULTS/DAILY/071107/CHIRP...
```

```
*****
*****
CHIRP Analysis will be performed from 2007-11-07 00:00:00 to 2007-11-07 23:59:59
```

```
Analysing products WSM SS1 H/H
*****
Getting ScaleFactor data for WSM SS1 H/H from 2007-11-07 00:00:00 to 2007-11-07 23:59:59...
Writing file ./RESULTS/DAILY/071107/CHIRP/ScaleFactor_data_WSM_SS1_HH_2007-11-07.dat...
Running IDL program...
Writing file ../../RESULTS/DAILY/071107/CHIRP/ScaleFactor_ANX_WSM_SS1_HH.png...
Writing file ../../RESULTS/DAILY/071107/CHIRP/ScaleFactor_DATE_WSM_SS1_HH.png...
```

```
Analysing products WSM SS1 V/V
*****
Getting ScaleFactor data for WSM SS1 V/V from 2007-11-07 00:00:00 to 2007-11-07 23:59:59...
Writing file ./RESULTS/DAILY/071107/CHIRP/ScaleFactor_data_WSM_SS1_VV_2007-11-07.dat...
Running IDL program...
Writing file ../../RESULTS/DAILY/071107/CHIRP/ScaleFactor_ANX_WSM_SS1_VV.png...
Writing file ../../RESULTS/DAILY/071107/CHIRP/ScaleFactor_DATE_WSM_SS1_VV.png...
```

```
CHIRP ANALYSIS completed
#####
```

RAW DATA ANALYSIS

Analysis will be performed from 2007-11-07 00:00:00 to 2007-11-07 23:59:59
Results will be exported to the directory: ./RESULTS/DAILY/071107/RAW_DATA

Creating directory ./RESULTS/DAILY/071107/RAW_DATA...

Getting raw data for WVS from 2007-11-07 00:00:00 to 2007-11-07 23:59:59...
Writing file ./RESULTS/DAILY/071107/RAW_DATA/Raw_data_WVS_2007-11-07.dat...
Running IDL program to create graphs...

Creating image ../../RESULTS/DAILY/071107/RAW_DATA/Raw_data_WVS_input_mean.png...
Creating image ../../RESULTS/DAILY/071107/RAW_DATA/Raw_data_WVS_input_stdev.png...
Creating image ../../RESULTS/DAILY/071107/RAW_DATA/Raw_data_WVS_gain_imbalance.png...

Getting raw data for IMM from 2007-11-07 00:00:00 to 2007-11-07 23:59:59...
Writing file ./RESULTS/DAILY/071107/RAW_DATA/Raw_data_IMM_2007-11-07.dat...
Running IDL program to create graphs...

Creating image ../../RESULTS/DAILY/071107/RAW_DATA/Raw_data_IMM_input_mean.png...
Creating image ../../RESULTS/DAILY/071107/RAW_DATA/Raw_data_IMM_input_stdev.png...
Creating image ../../RESULTS/DAILY/071107/RAW_DATA/Raw_data_IMM_gain_imbalance.png...

RAW DATA ANALYSIS completed

#####

TELEMETRY ANALYSIS

Analysis will be performed from 2007-11-07 00:00:00 to 2007-11-07 23:59:59
Results will be exported to the directory: ./RESULTS/DAILY/071107/TELEMETRY

Creating directory ./RESULTS/DAILY/071107/TELEMETRY...

Looking for gaps and missing lines in WVS products...

Checking 26 products from PDE...
Checking 23 products from PDK...

Looking for gaps and missing lines in GM1 products...

Checking 26 products from PDE...
Checking 39 products from PDK...

Looking for gaps and missing lines in APM products...

Checking 4 products from PDE...
Checking 4 products from PDK...

Looking for gaps and missing lines in IMM products...

Checking 36 products from PDE...
Checking 15 products from PDK...

Looking for gaps and missing lines in WSM products...

Checking 28 products from PDE...
Checking 11 products from PDK...

Creating graph of missing lines and gaps...

Creating image: ./RESULTS/DAILY/071107/TELEMETRY/TELEMETRY_Missing_lines.png...
Creating image: ./RESULTS/DAILY/071107/TELEMETRY/TELEMETRY_Gaps.png...

TELEMETRY ANALYSIS completed
#####

BROWSE PRODUCTS ANALYSIS

Analysis will be performed on 2007-11-07

Scanning directory /nas3/ENVISAT/ASAR//ASA_GM_BP...
Results will be exported to the directory: /nas3/ENVISAT/ASAR//ASA_GM_BP/JPG/20071107/

ANALYSIS COMPLETED: 0 GM browse products to see...

Scanning directory /nas3/ENVISAT/ASAR//ASA_AP_BP...
Results will be exported to the directory: /nas3/ENVISAT/ASAR//ASA_AP_BP/JPG/20071107/

ANALYSIS COMPLETED: 0 AP browse products to see...

Scanning directory /nas3/ENVISAT/ASAR//ASA_IM_BP...
Results will be exported to the directory: /nas3/ENVISAT/ASAR//ASA_IM_BP/JPG/20071107/

ANALYSIS COMPLETED: 0 IM browse products to see...

Scanning directory /nas3/ENVISAT/ASAR//ASA_WS_BP...
Results will be exported to the directory: /nas3/ENVISAT/ASAR//ASA_WS_BP/JPG/20071107/

ANALYSIS COMPLETED: 0 WS browse products to see...

BROWSE PRODUCTS ANALYSIS completed
#####

HTML REPORT generation
#####

Building file ./RESULTS/DAILY/071107/asarReport.html...
Building DATA SUMMARY section...
Building AUXILIARY FILES ANALYSIS section...
Building MODULE STEPPING ANALYSIS section...
Building CALIBRATION PULSES ANALYSIS section...
Building DOPPLER ANALYSIS section...
Building CHIRP ANALYSIS section...
Building RAW DATA ANALYSIS section...
Building TELEMETRY ANALYSIS section...

HTML REPORT generation completed
#####



ASAR Daily Report



Calibration pulses for GM1 SS3 H/H

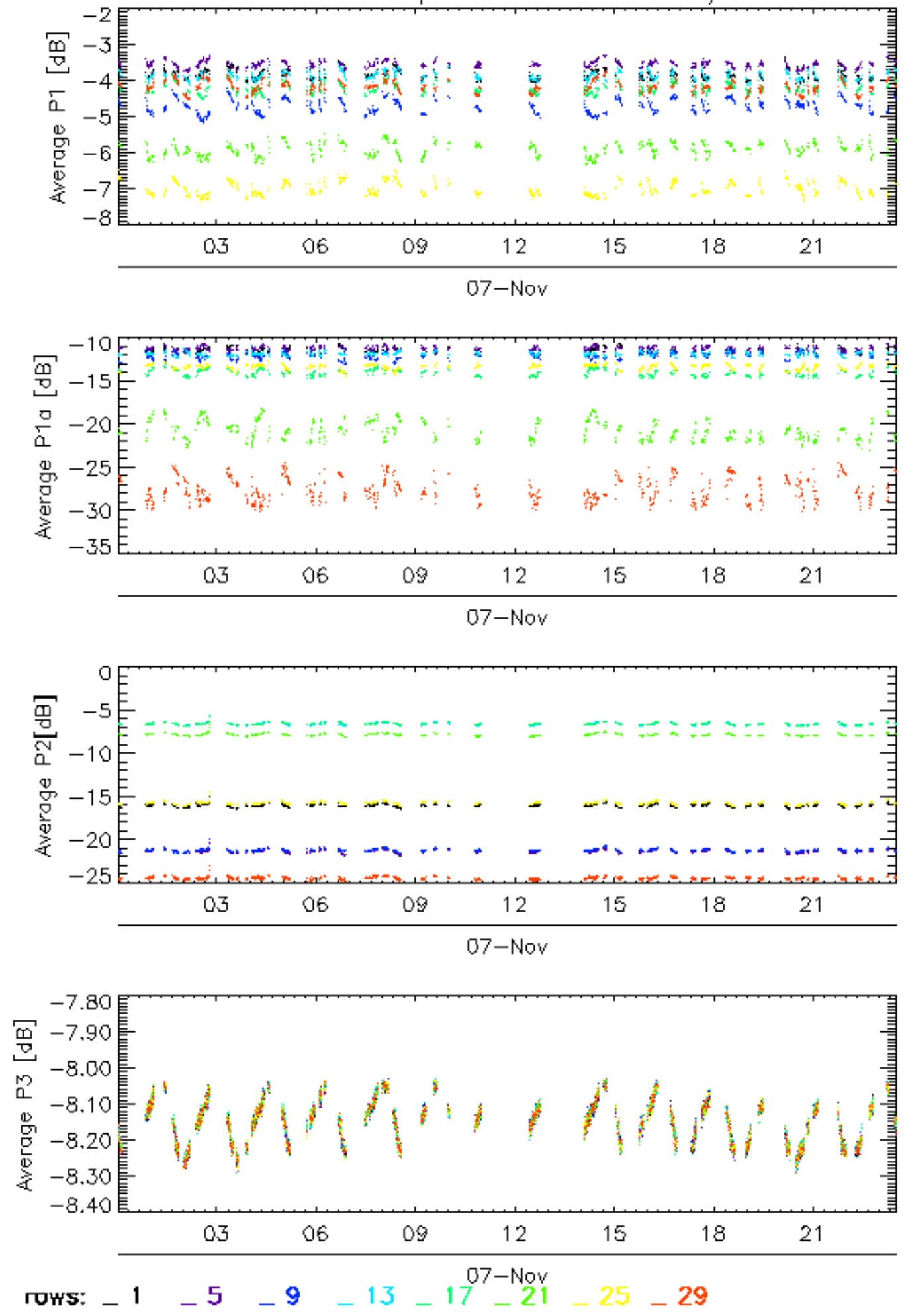

Calibration pulses for GM1 SS3 H/H

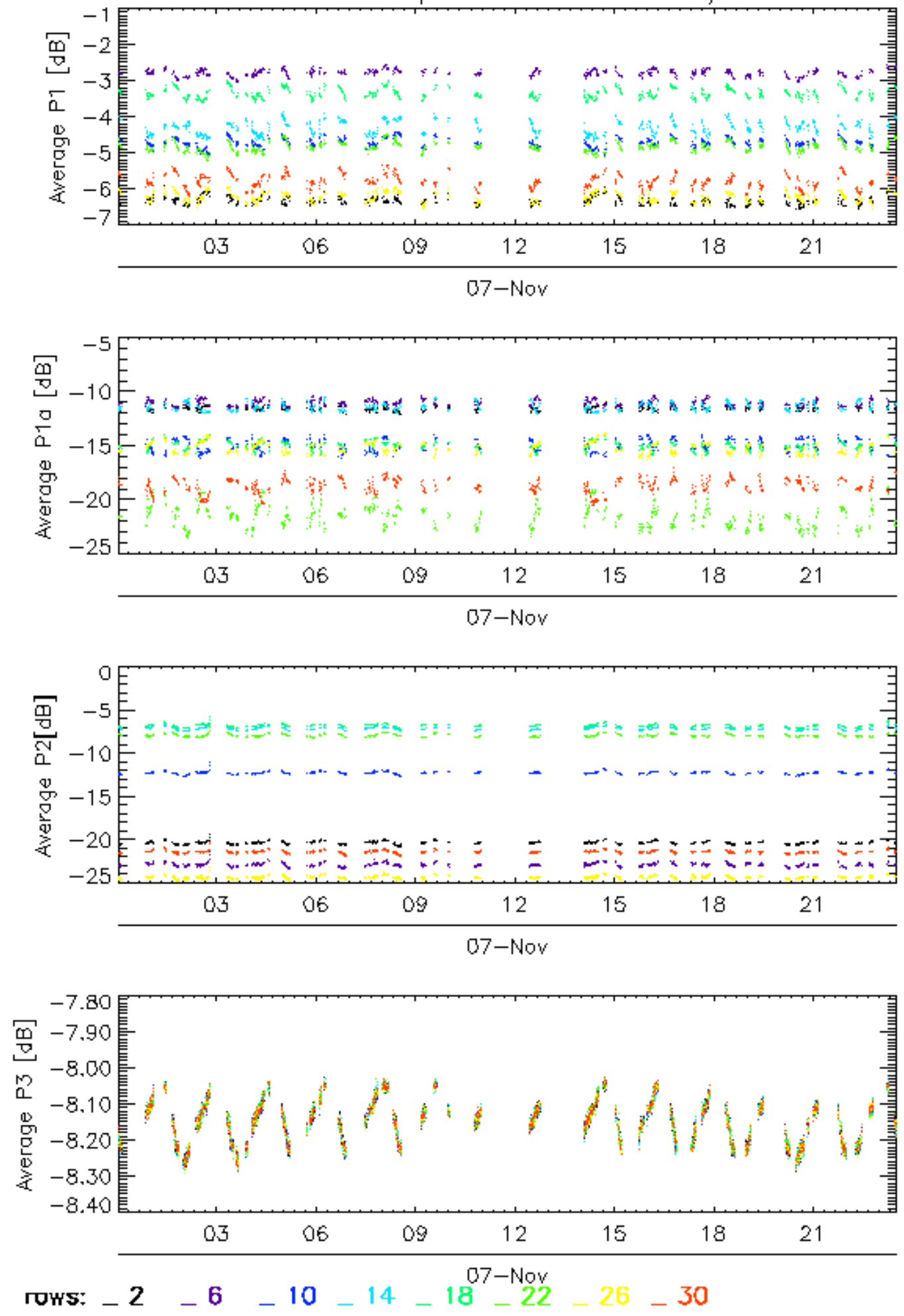

Calibration pulses for GM1 SS3 H/H

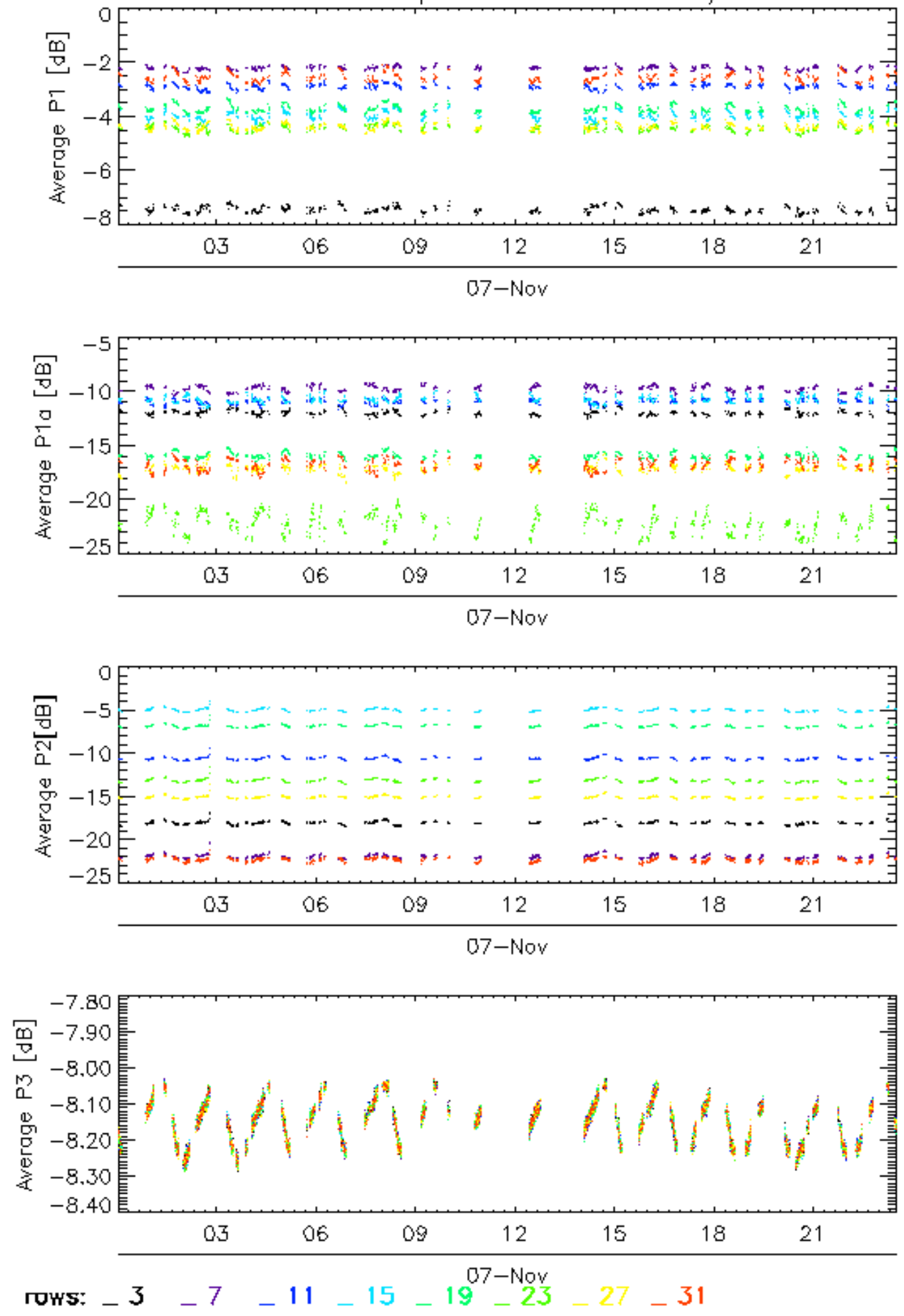

Calibration pulses for GM1 SS3 H/H

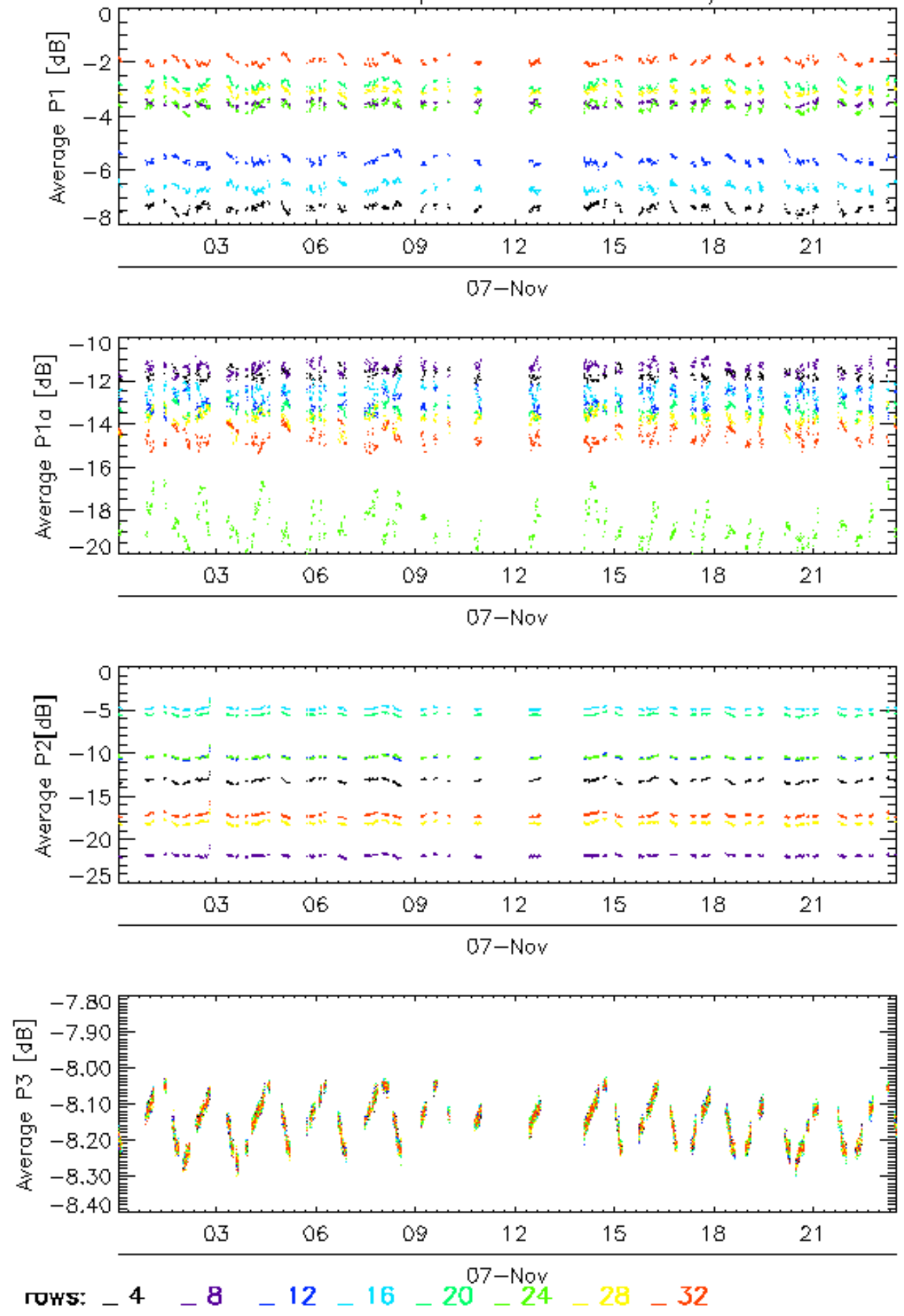

Calibration pulses for WVS IS2 V/V

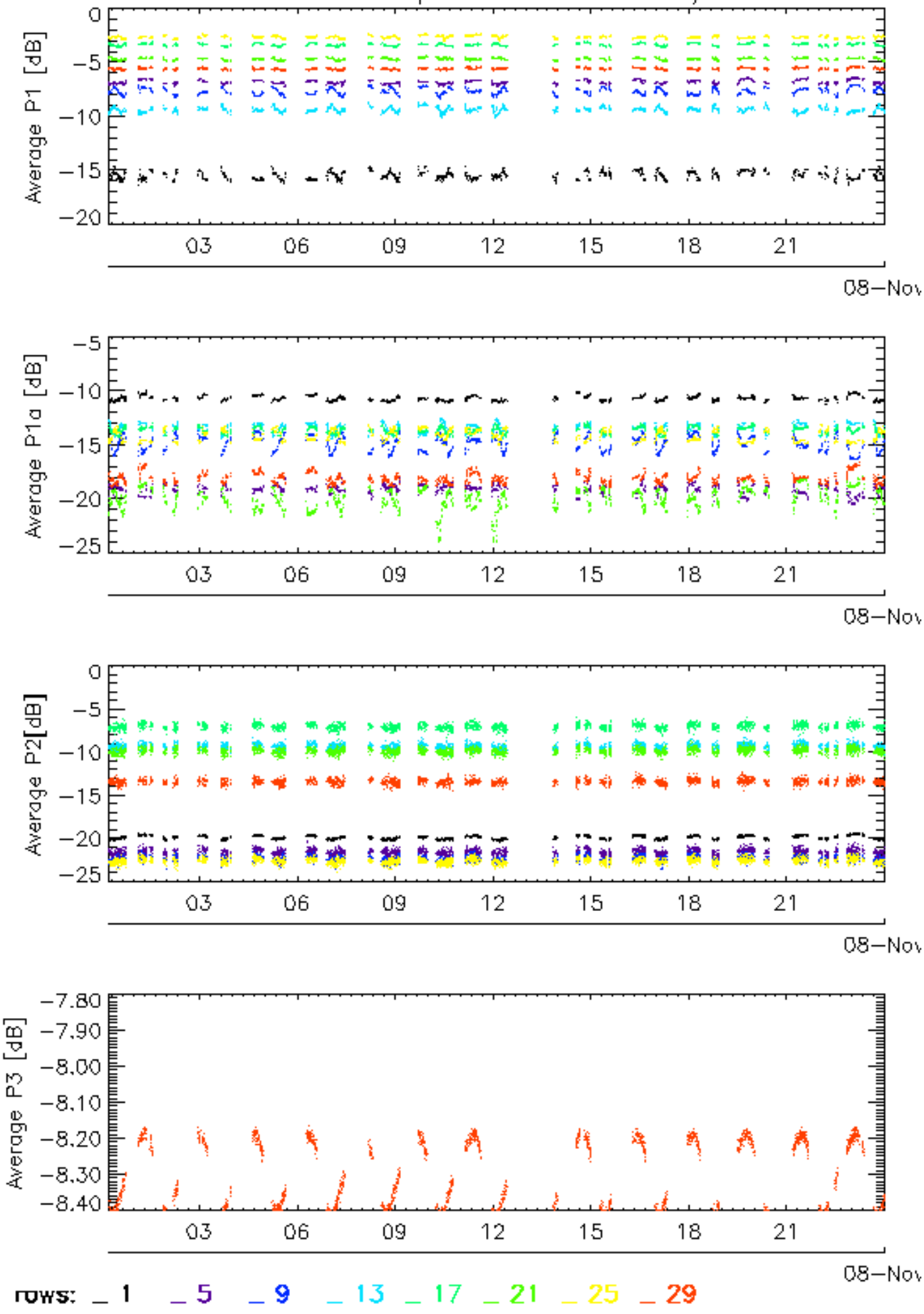

Calibration pulses for WVS IS2 V/V

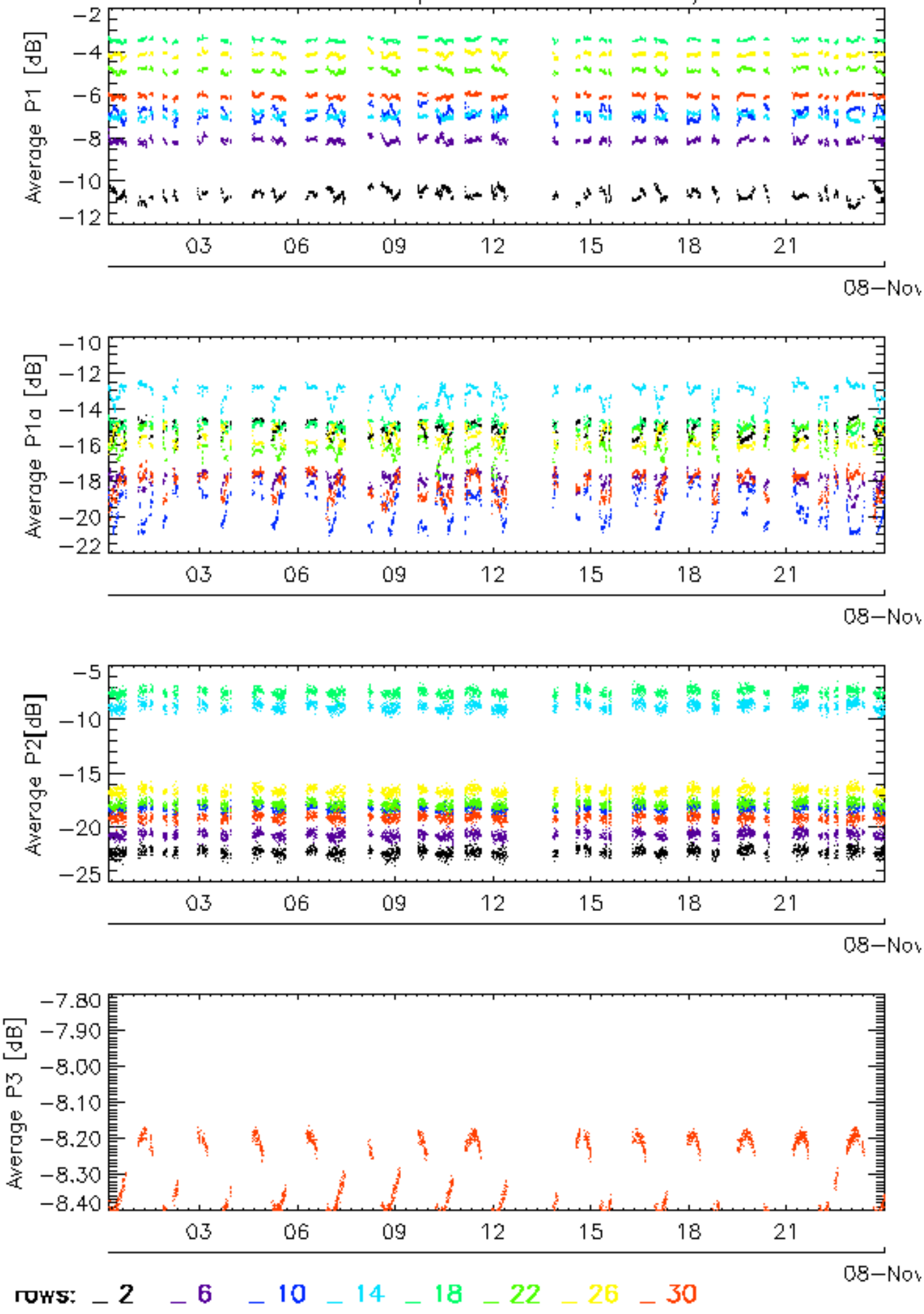

Calibration pulses for WVS IS2 V/V

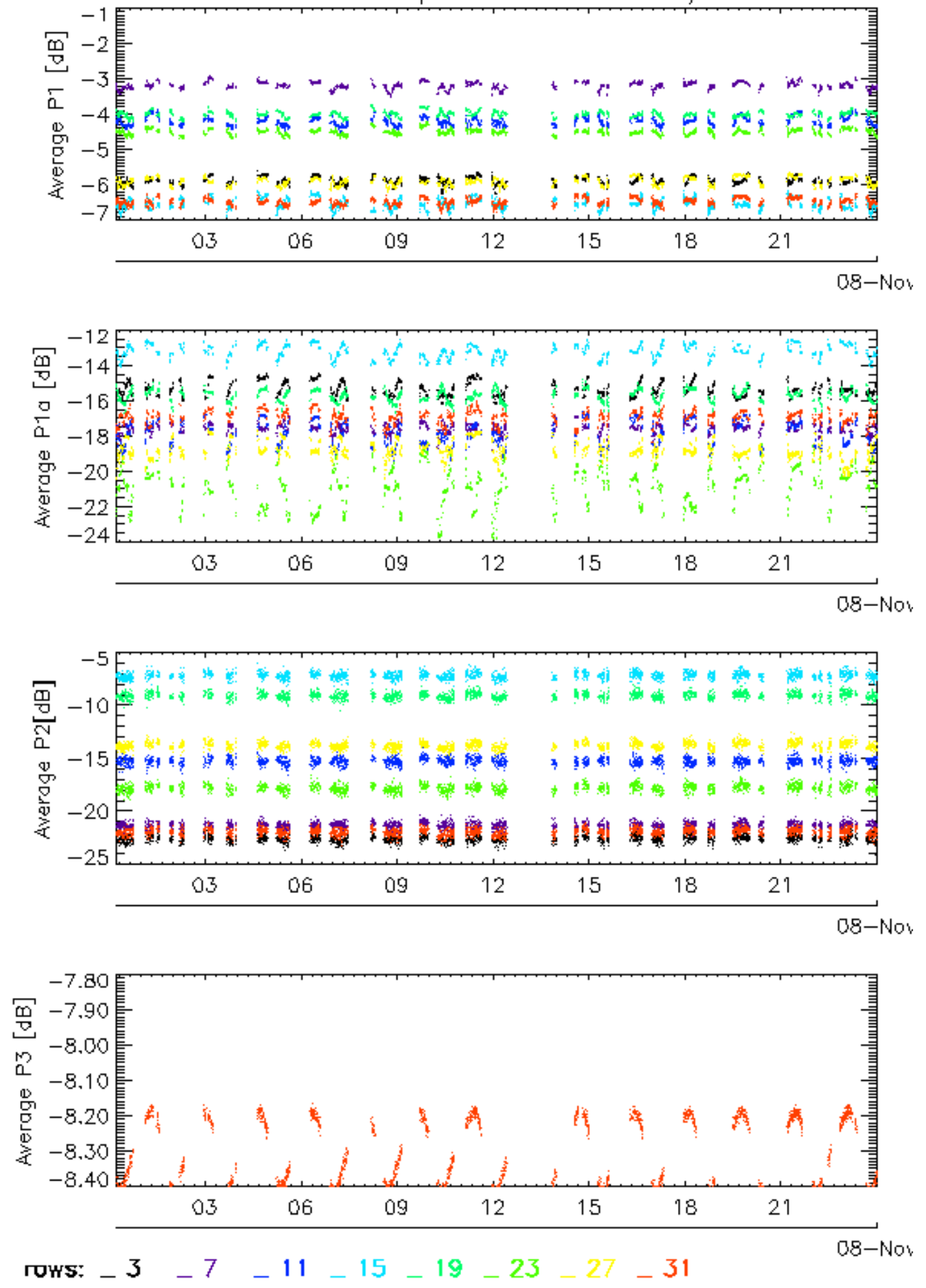

Calibration pulses for WVS IS2 V/V

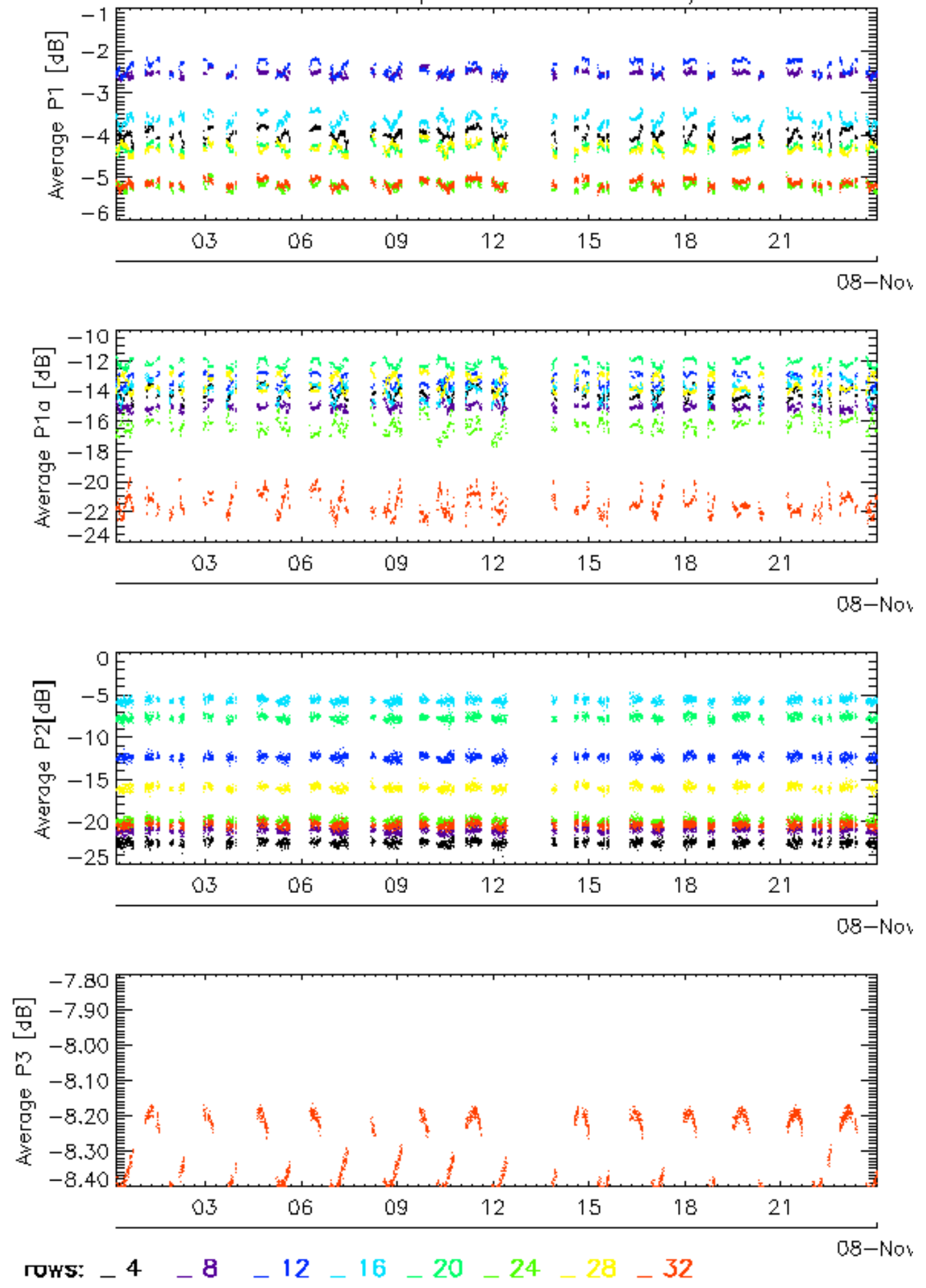

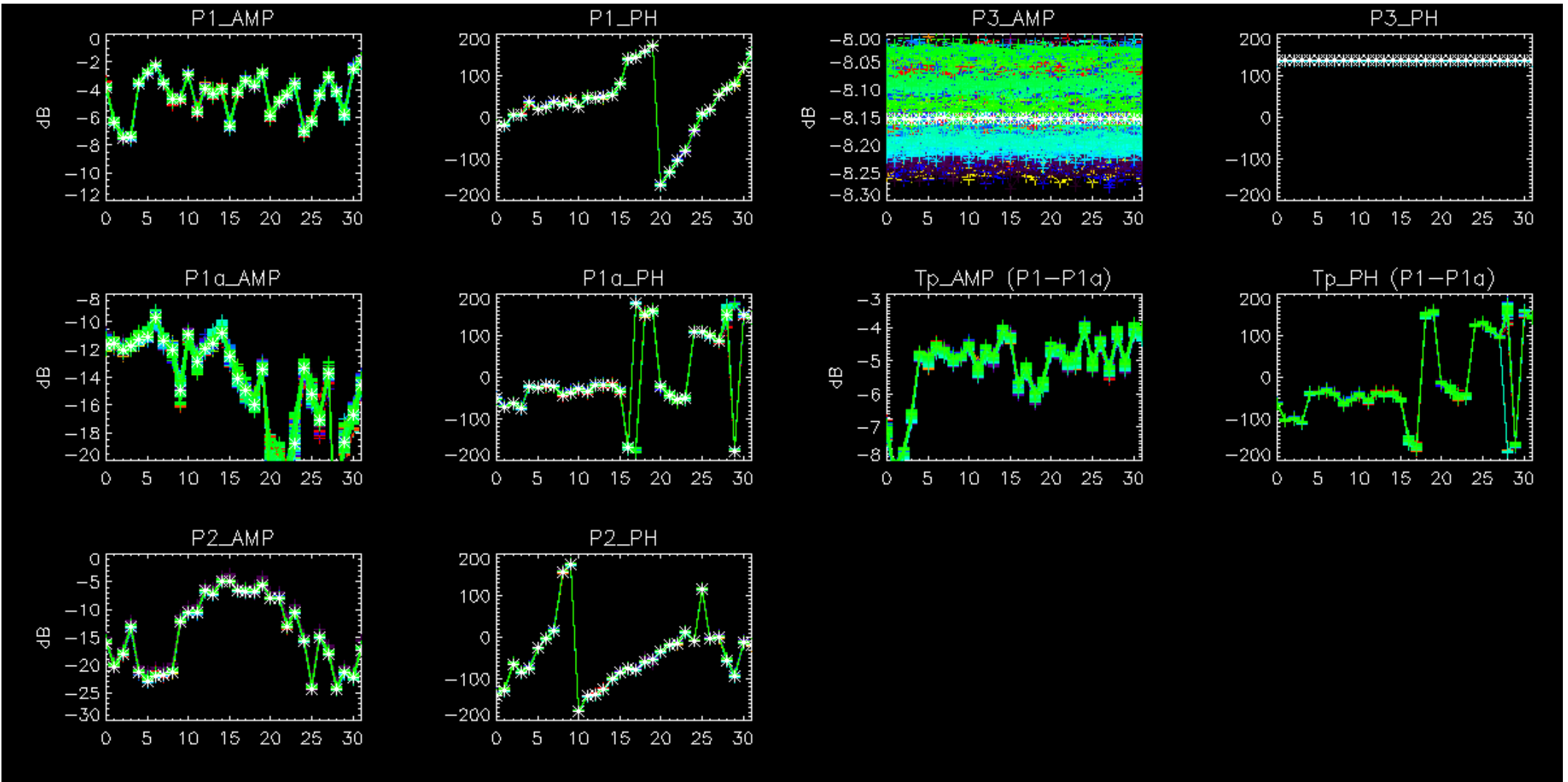

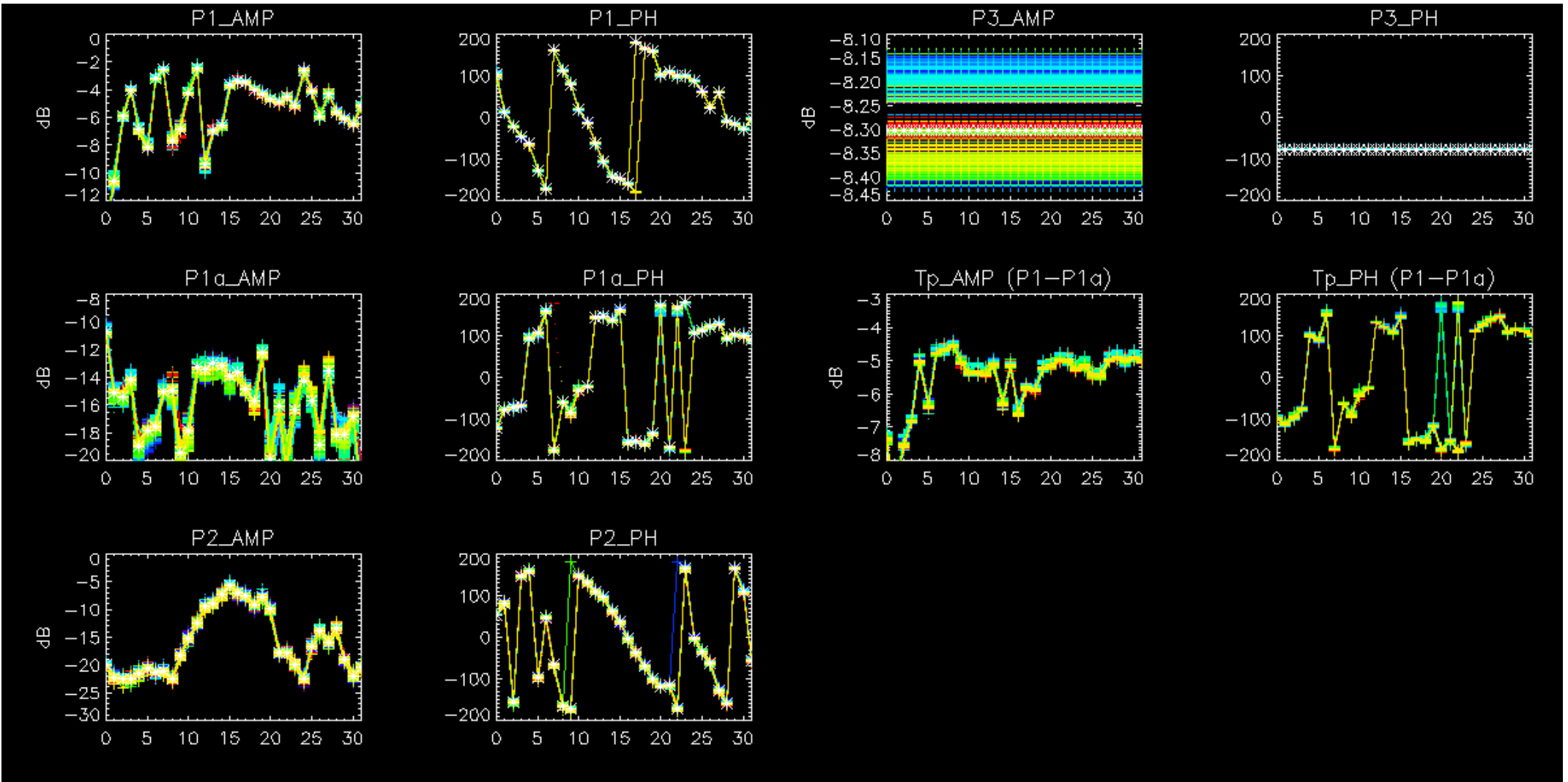

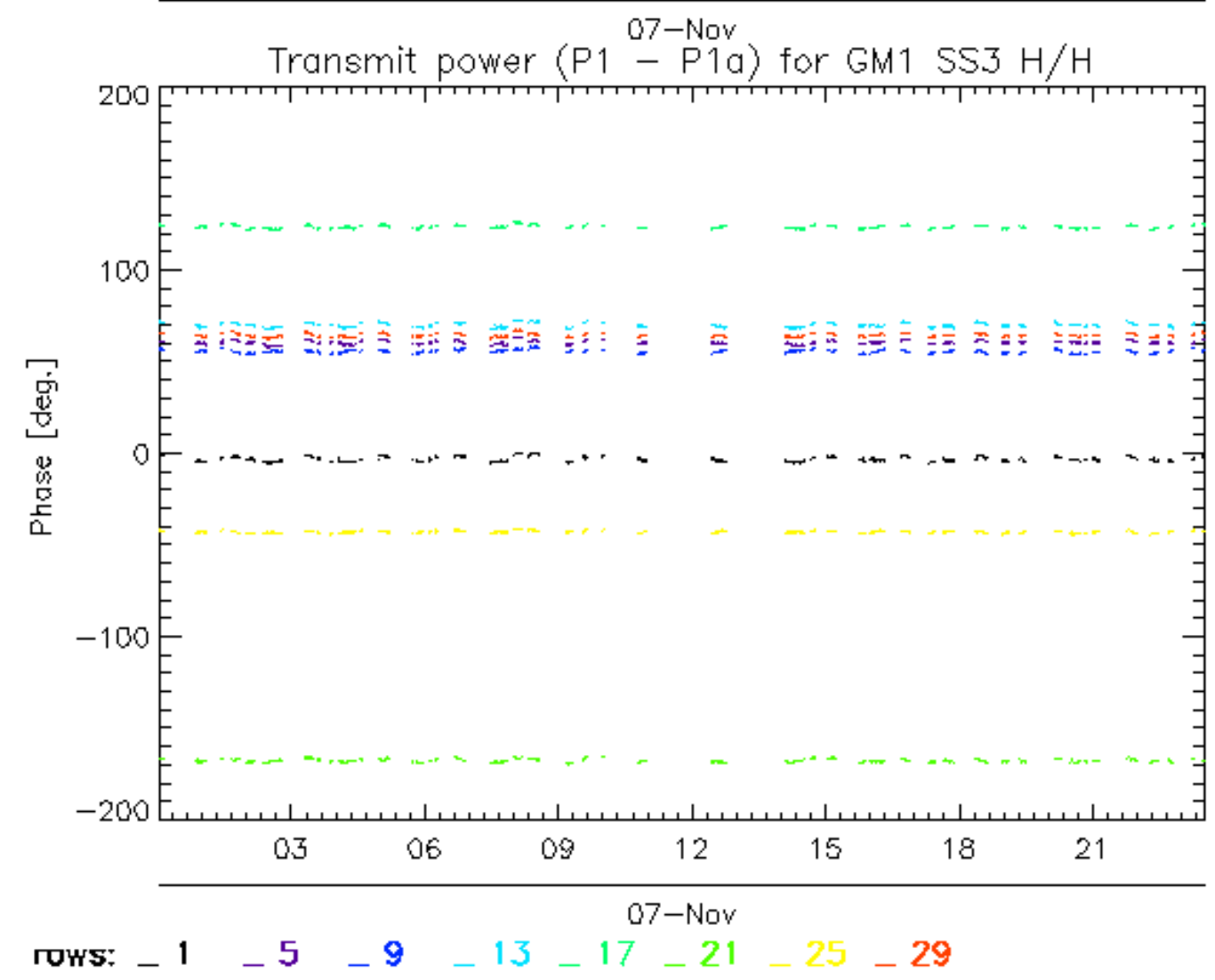
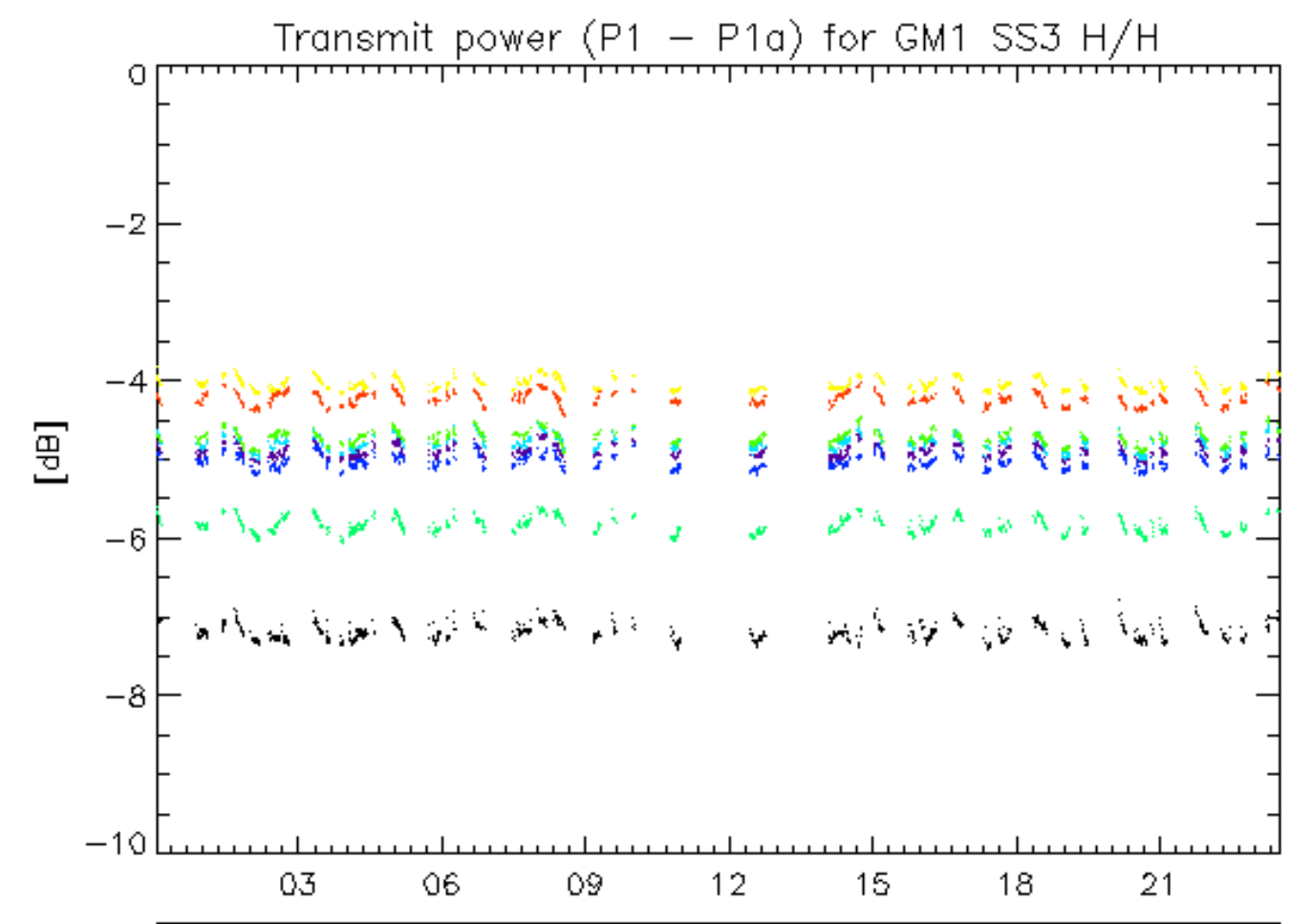

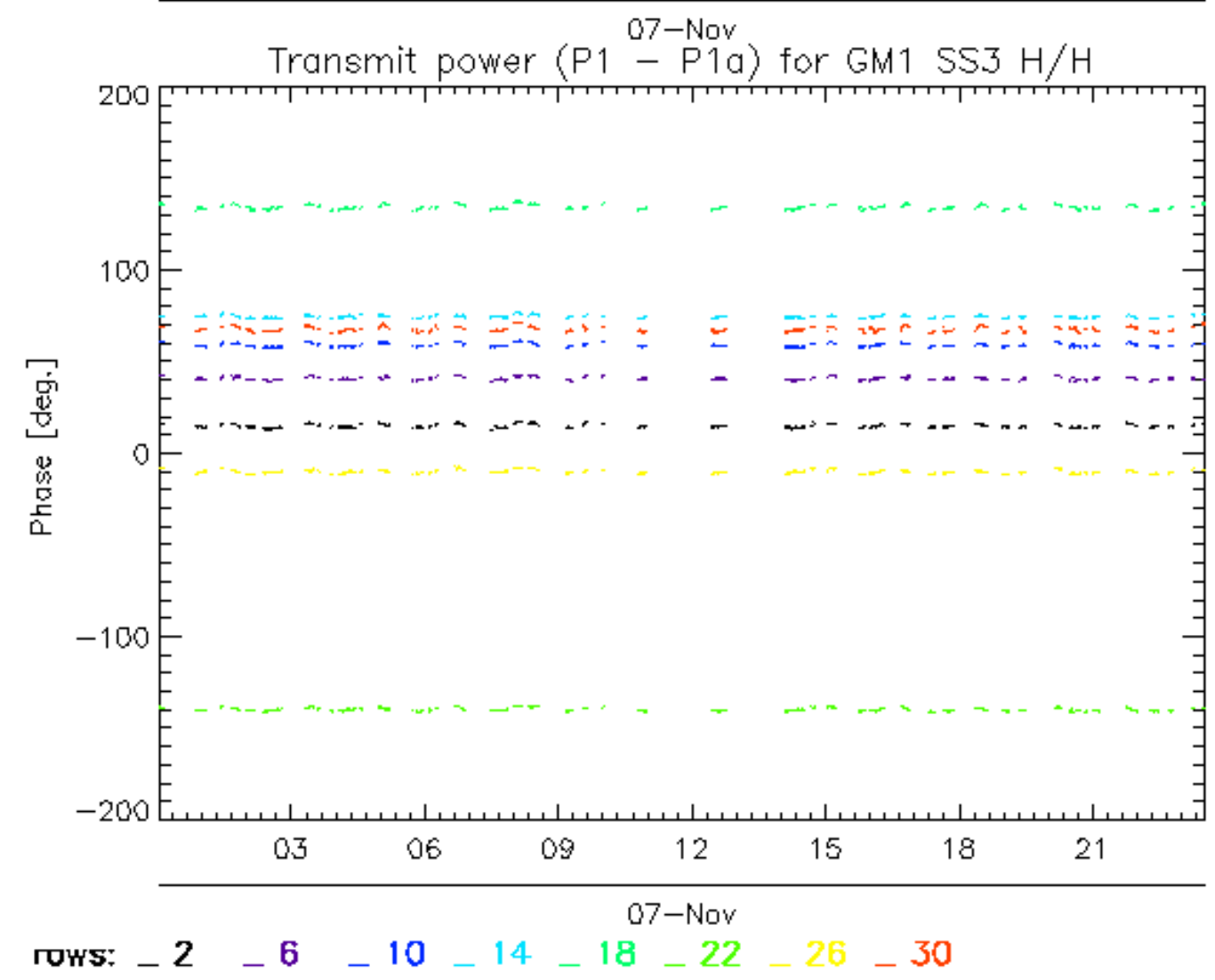
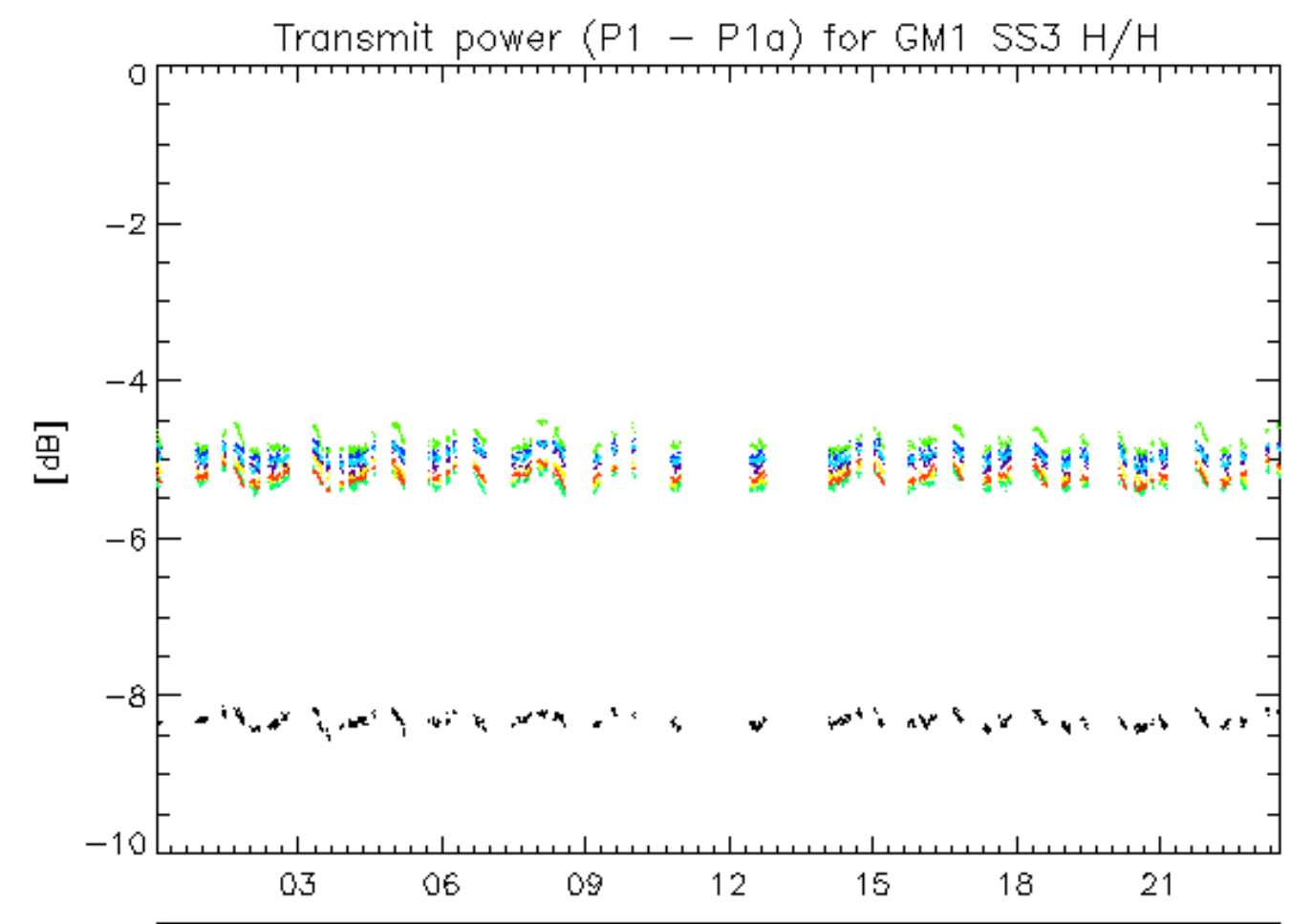

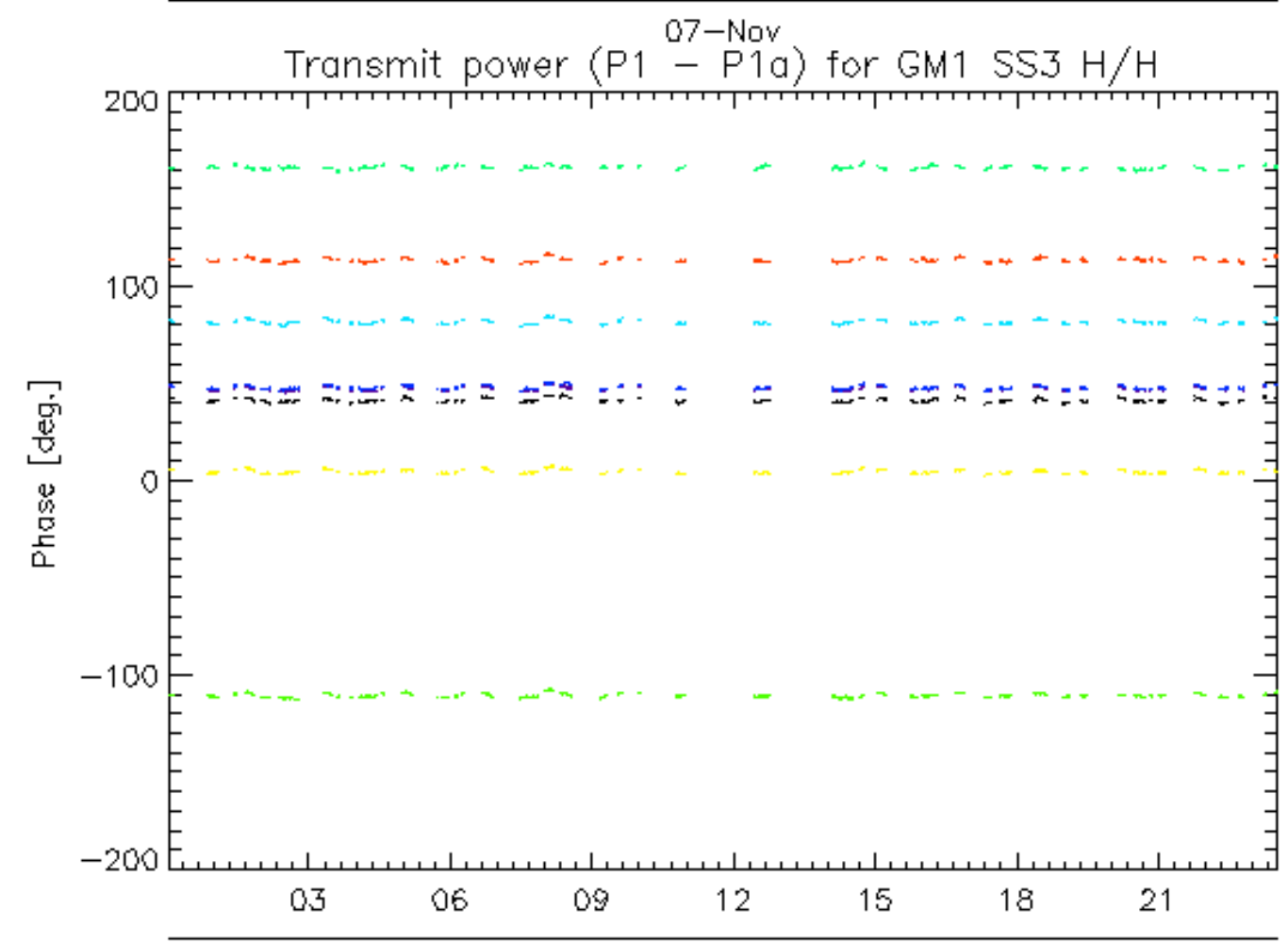
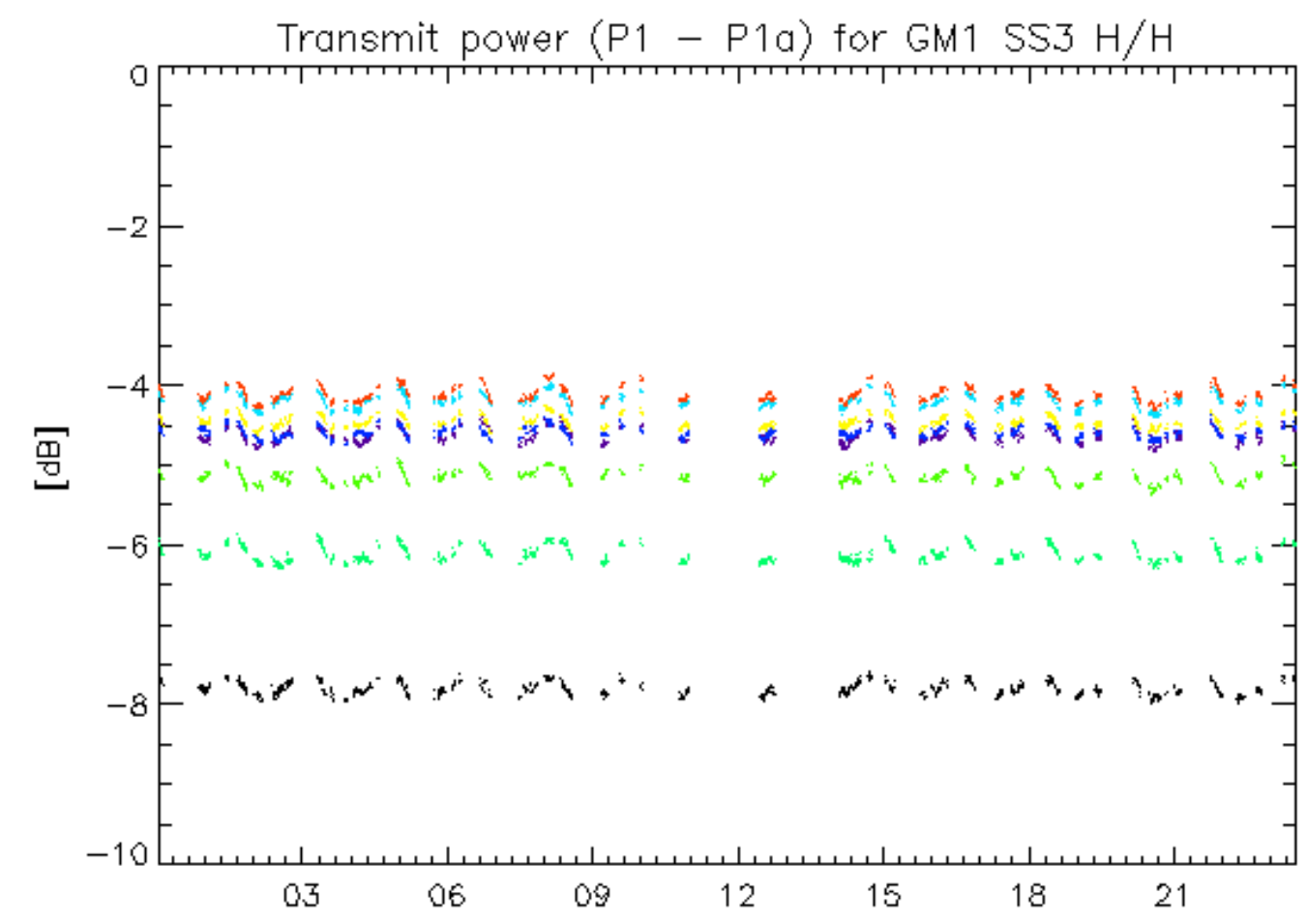

rows: _ 3 _ 7 _ 11 _ 15 _ 19 _ 23 _ 27 _ 31

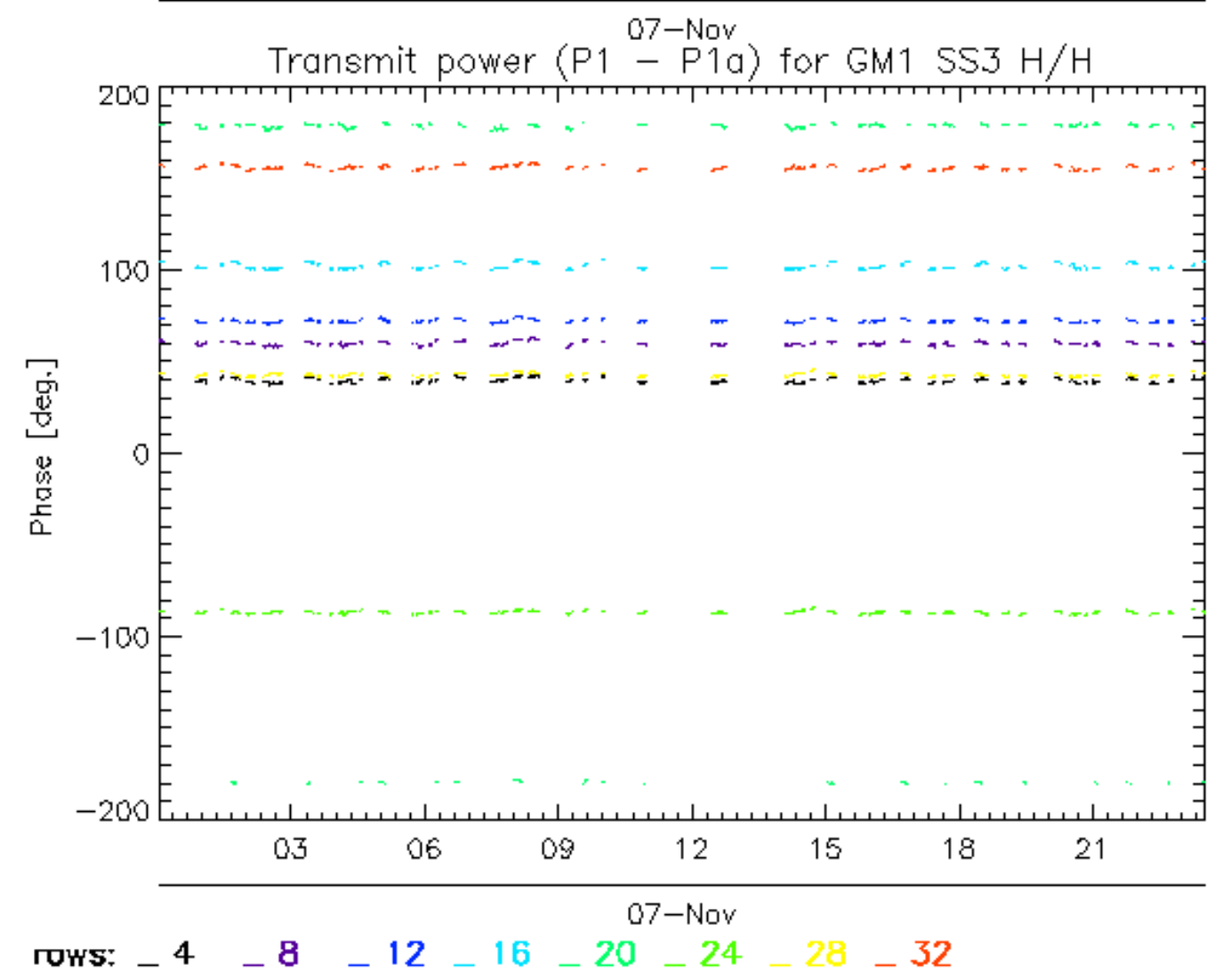
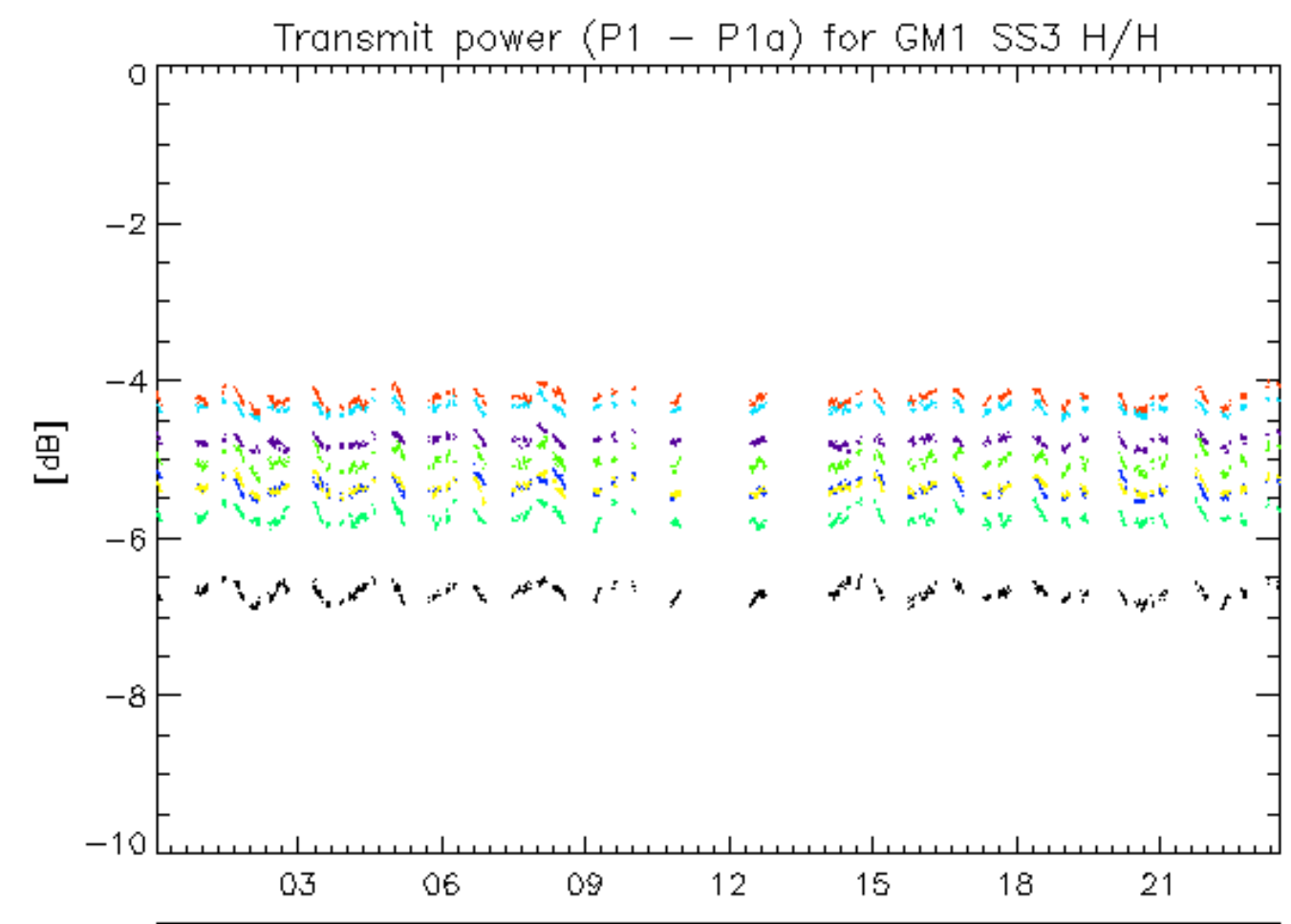

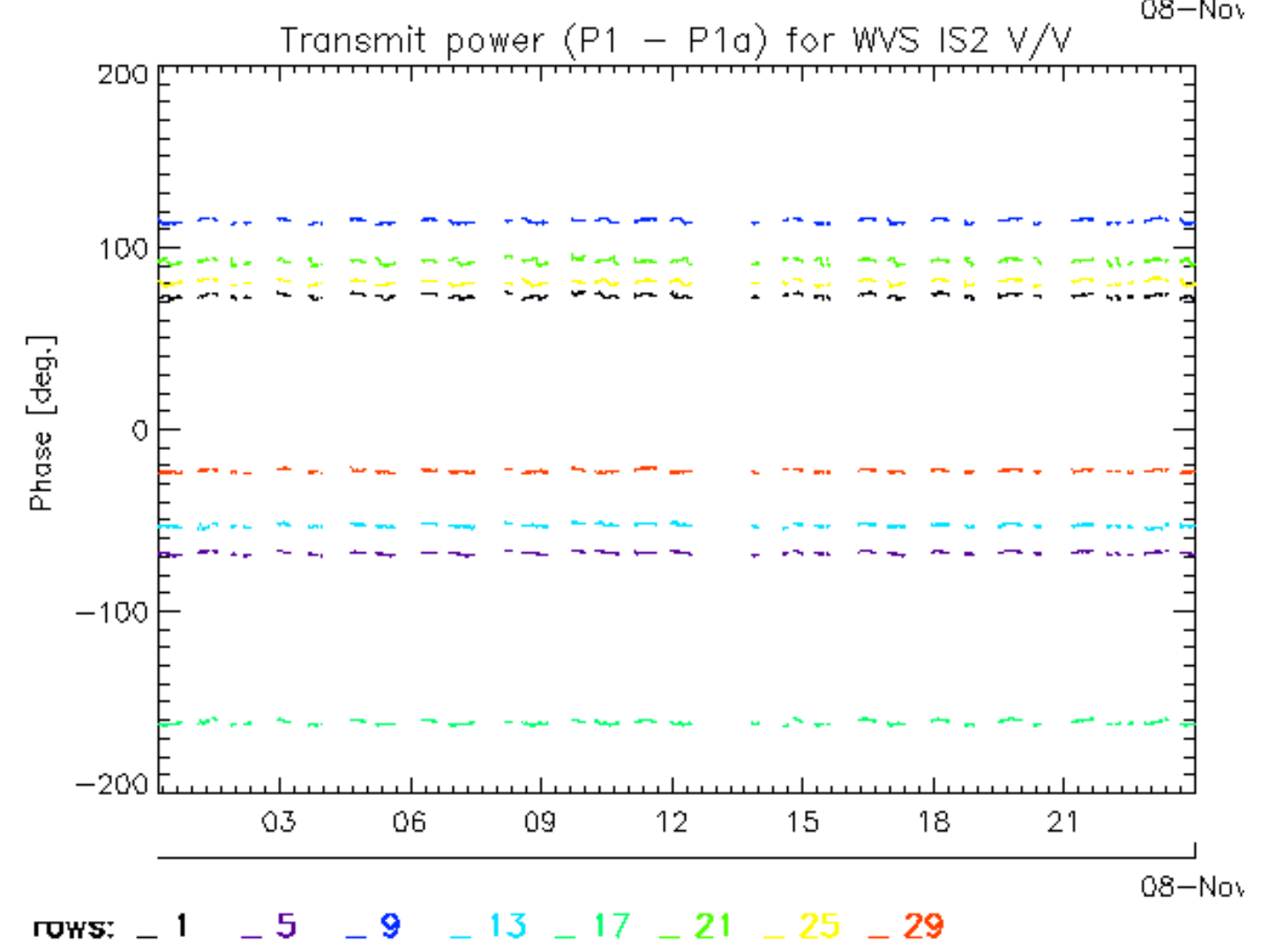
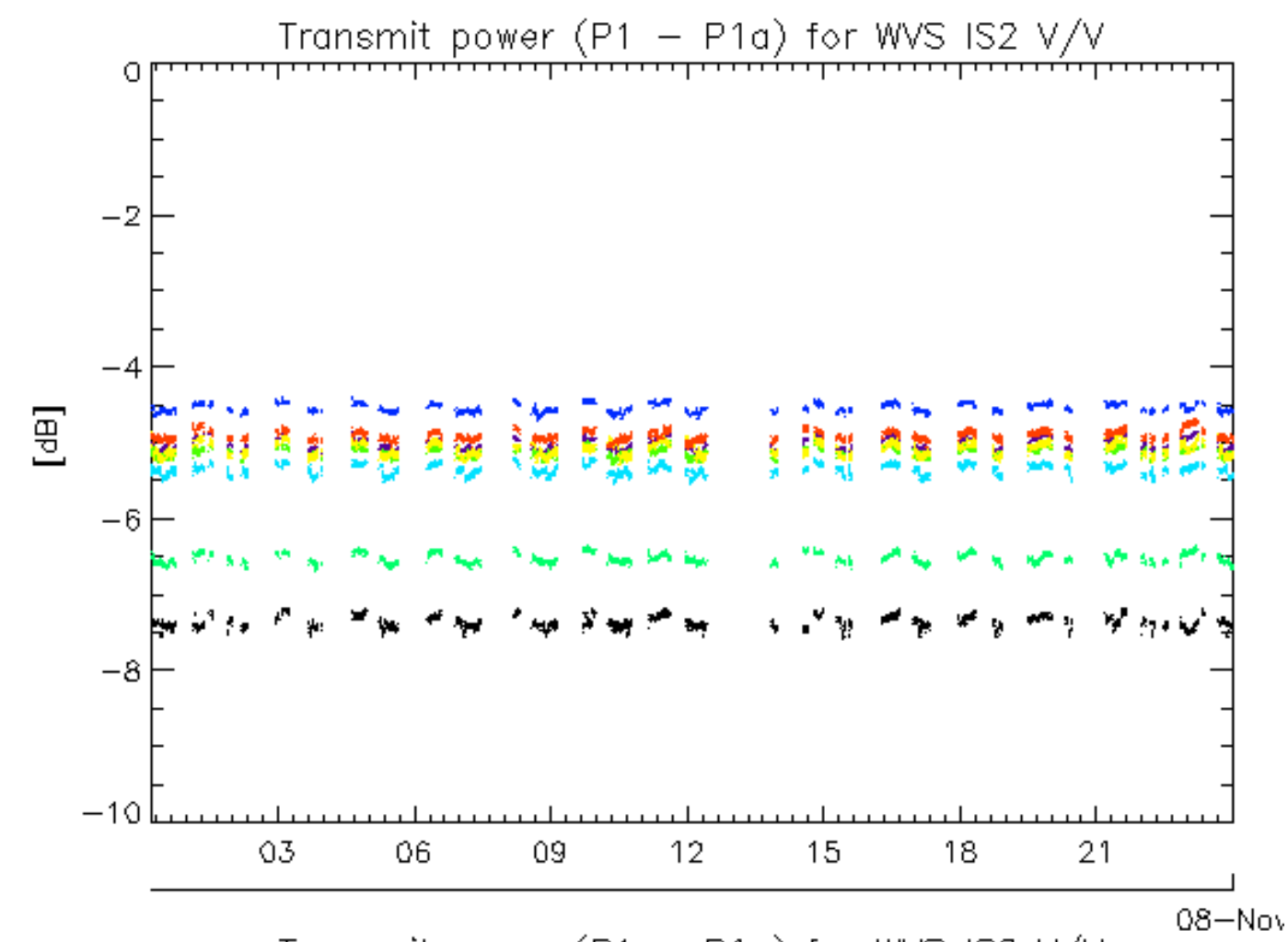

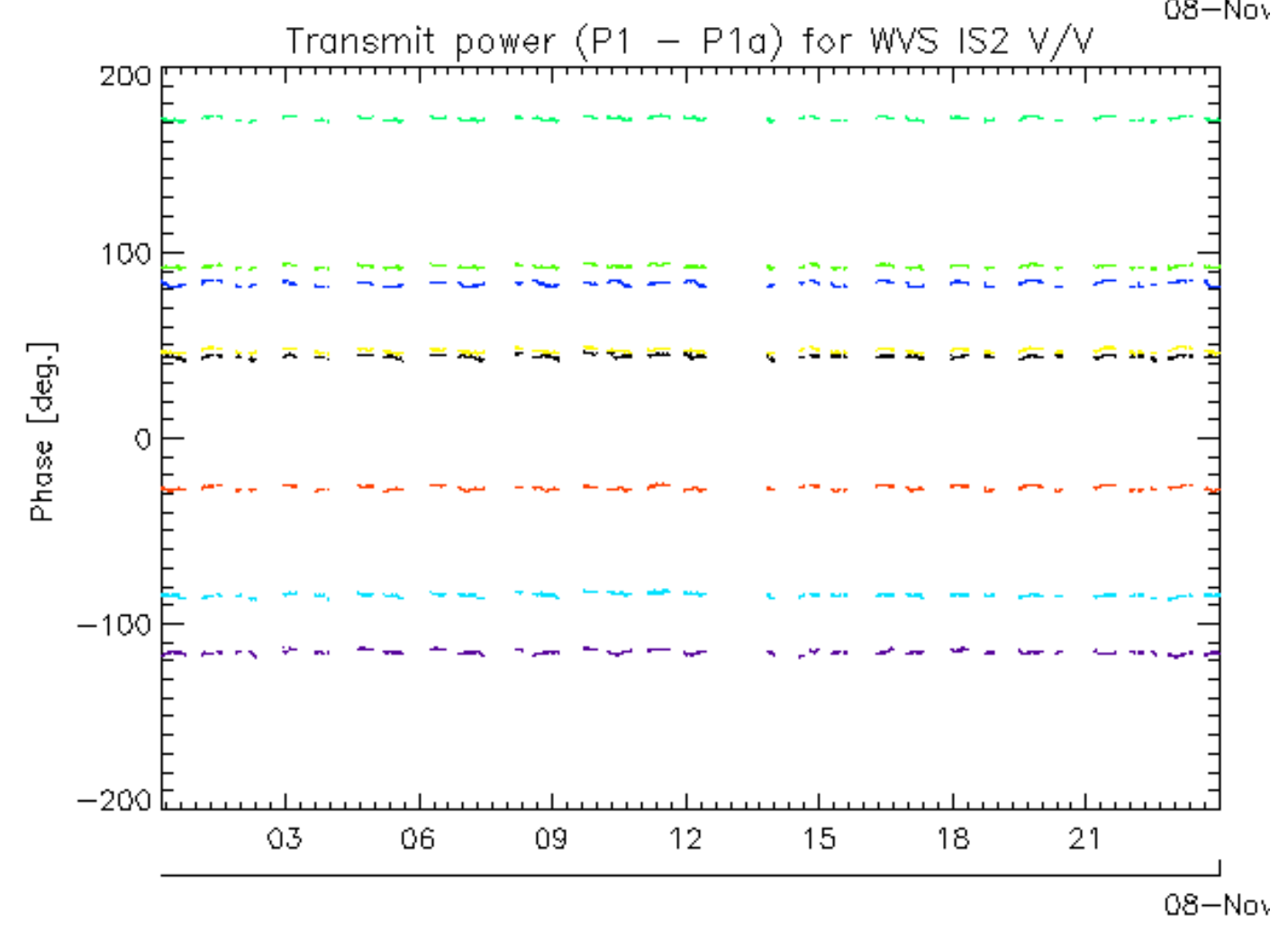
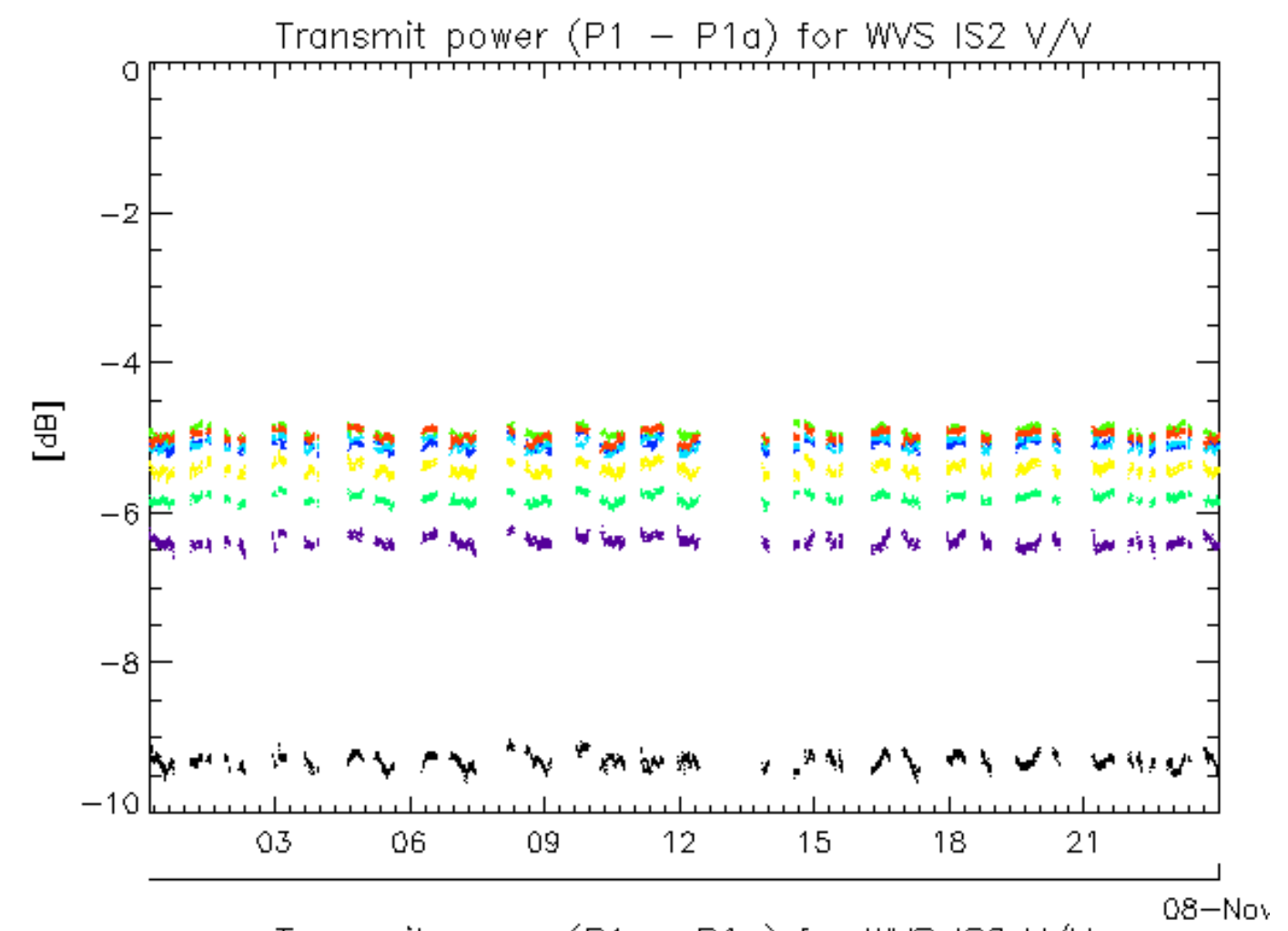

rows: _ 2 _ 6 _ 10 _ 14 _ 18 _ 22 _ 26 _ 30

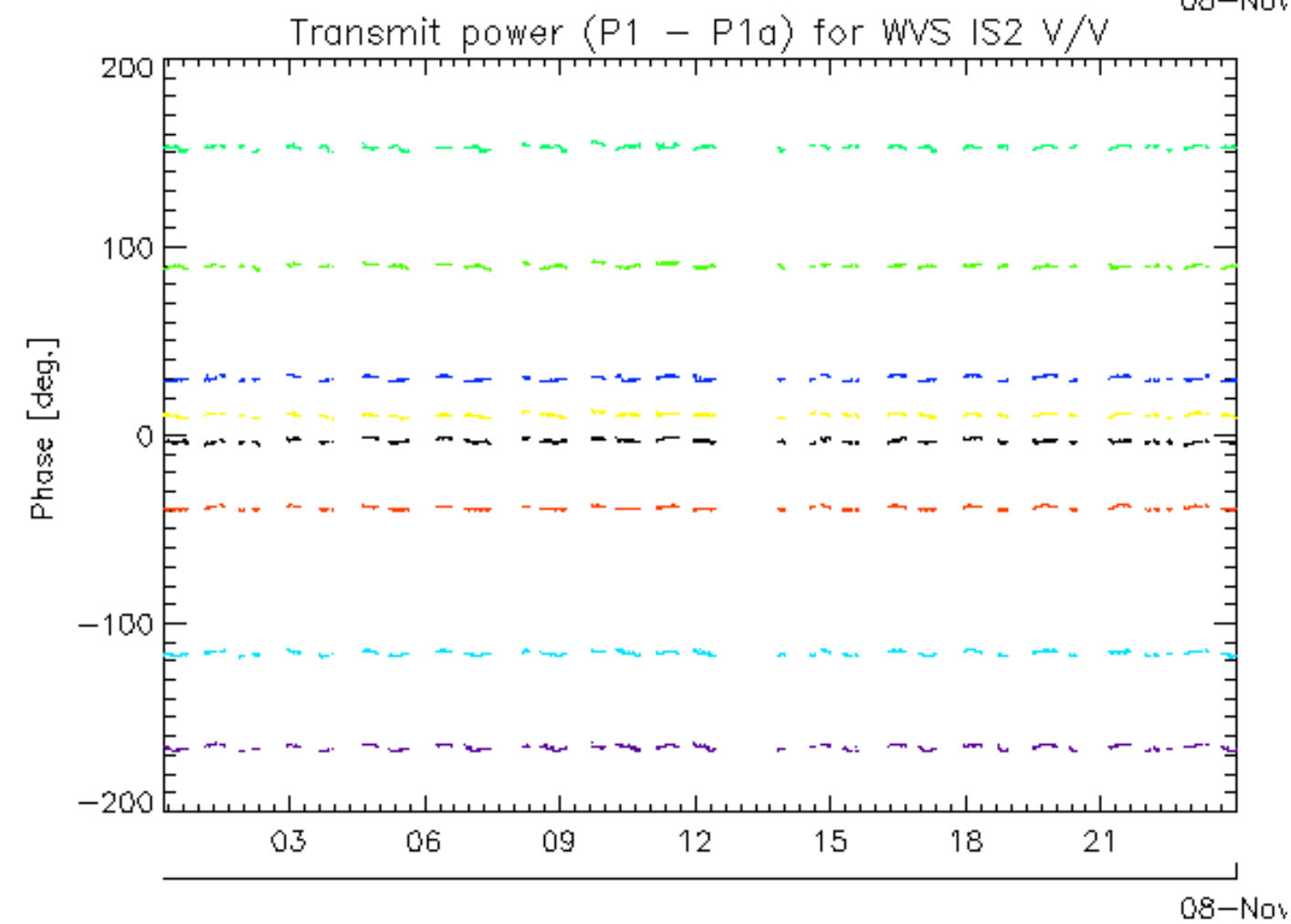
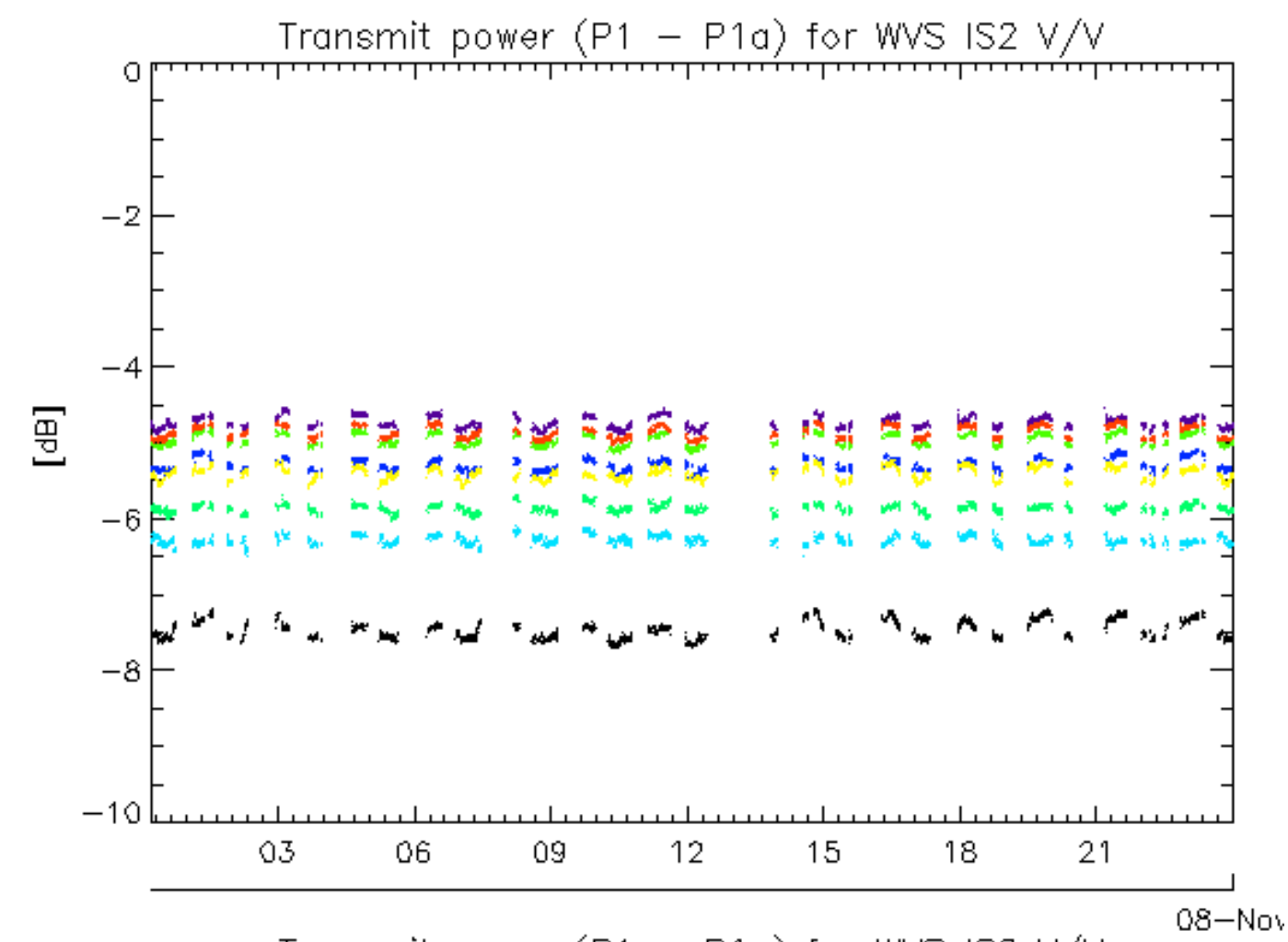

rows: _ 3 _ 7 _ 11 _ 15 _ 19 _ 23 _ 27 _ 31

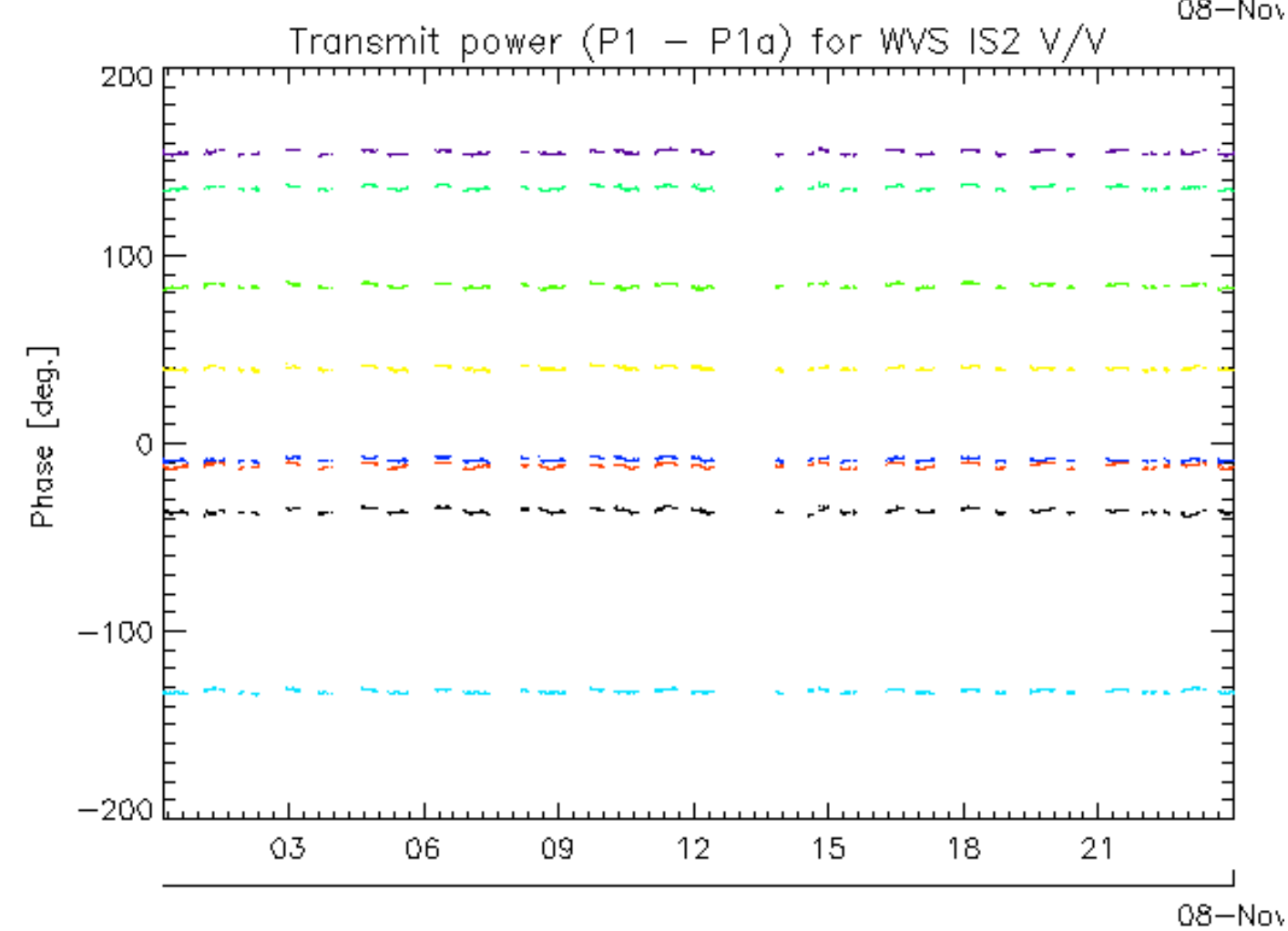
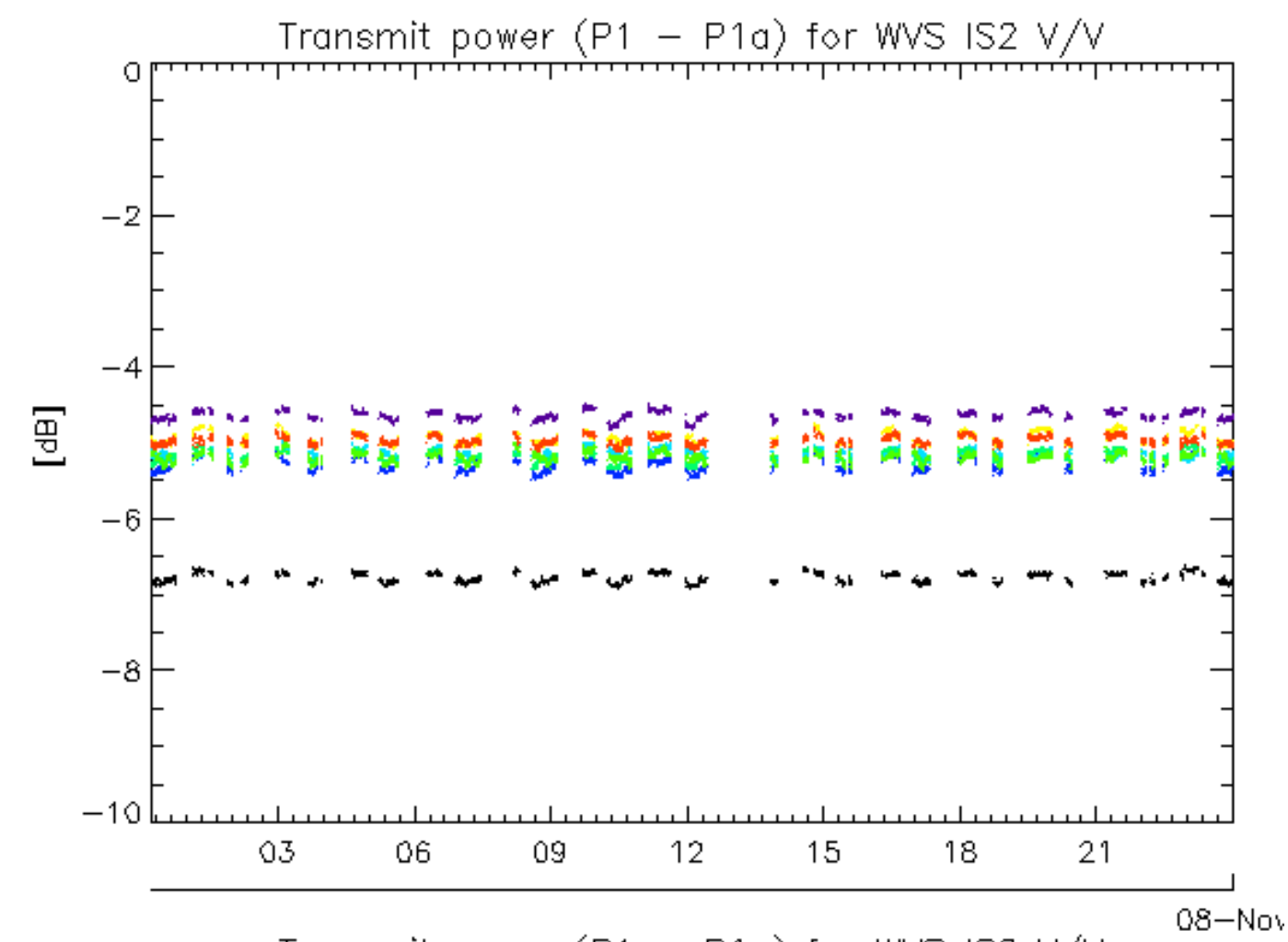

rows: _ 4 _ 8 _ 12 _ 16 _ 20 _ 24 _ 28 _ 32

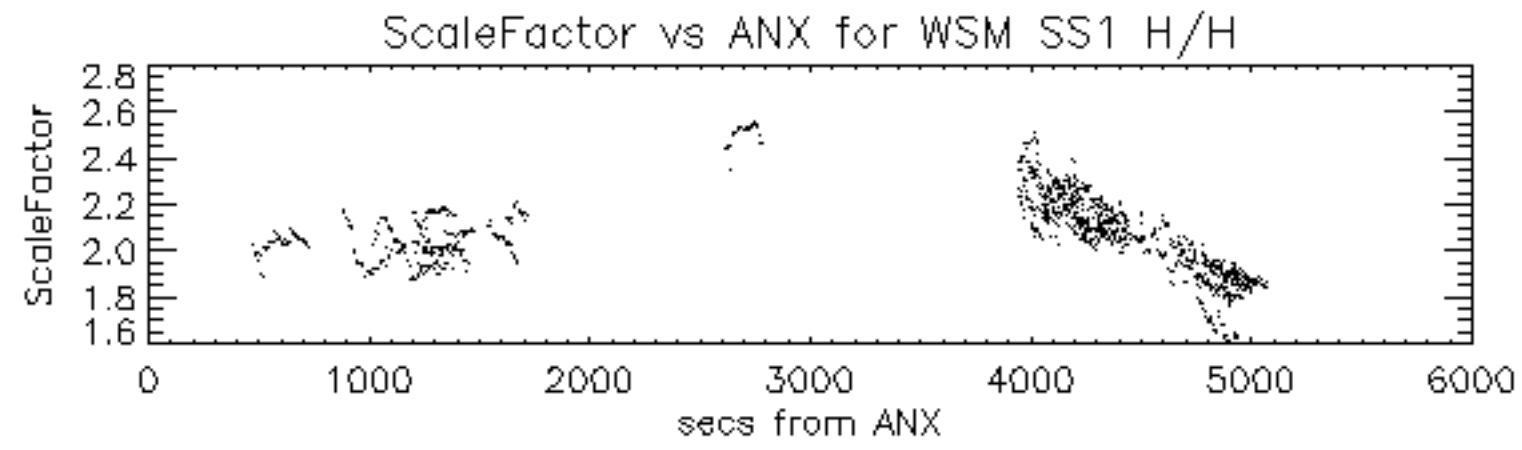

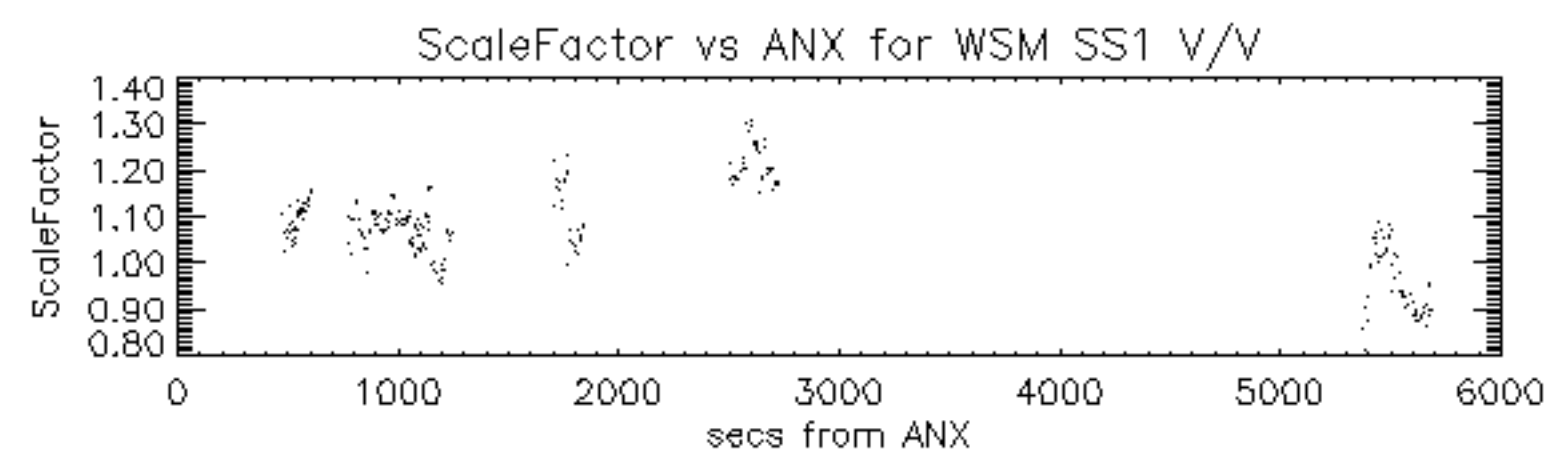

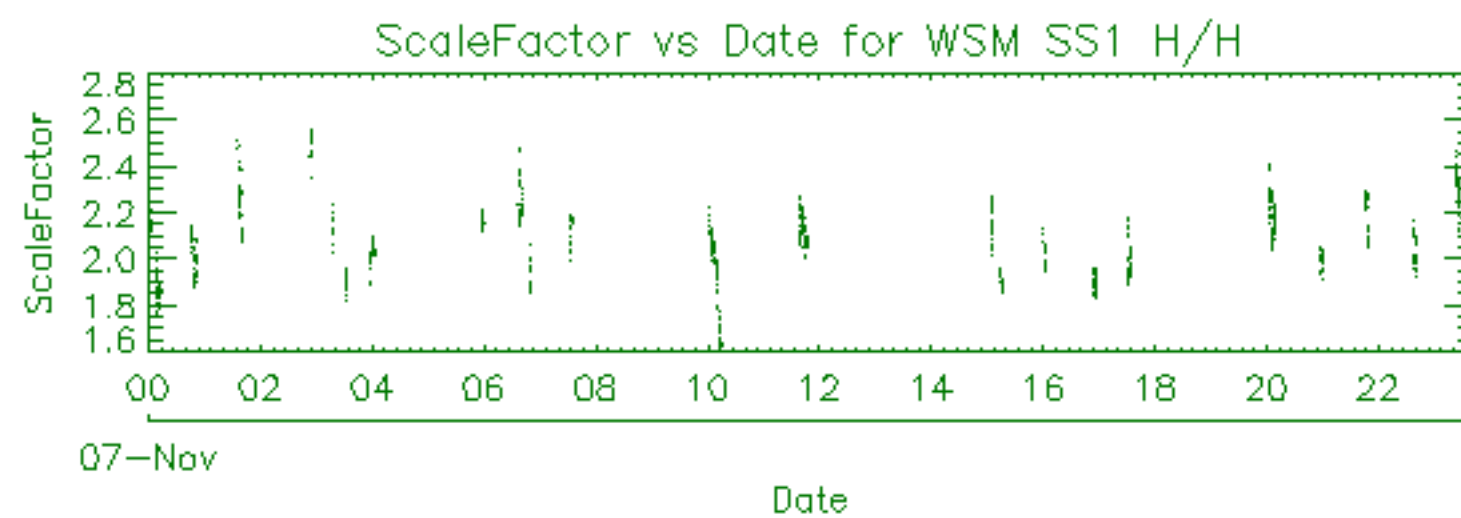

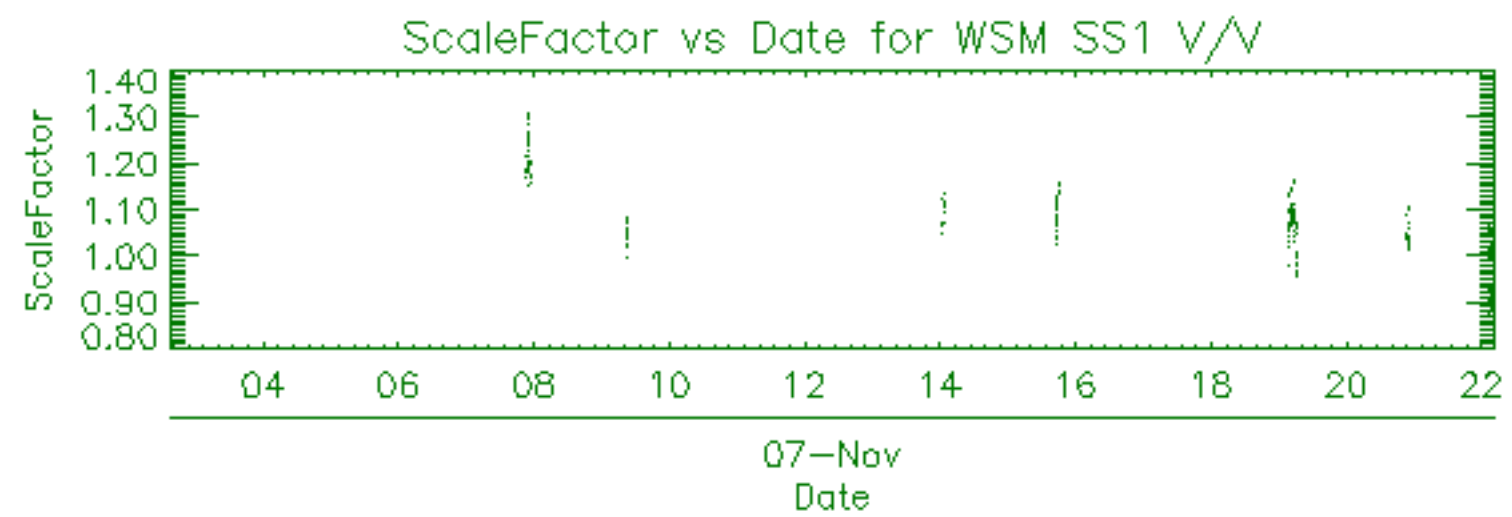

Filename	Beam	Pol	CycleNumber	absOrbit	relOrbit	procVersion					
ASA_APM_1PNPDE20071107_025639_000000562063_00118_29731_7295.N1						IS2	H/H	63	29731	118	4.05
ASA_APM_1PNPDE20071107_054416_000000422063_00120_29733_7528.N1						IS4	H/H	63	29733	120	4.05
ASA_APM_1PNPDE20071107_054416_000000422063_00120_29733_7534.N1						IS4	H/H	63	29733	120	4.05
ASA_APM_1PNPDK20071107_092517_000000432063_00122_29735_2175.N1						IS7	H/H	63	29735	122	4.05
ASA_APM_1PNPDK20071107_092722_000000432063_00122_29735_2185.N1						IS7	V/H	63	29735	122	4.05
ASA_APM_1PNPDK20071107_135851_000001612063_00125_29738_2793.N1						IS2	V/V	63	29738	125	4.05
ASA_APM_1PNPDK20071107_205223_000000422063_00129_29742_3019.N1						IS4	H/H	63	29742	129	4.05
ASA_APM_1PNPDE20071107_222631_000000412063_00130_29743_8126.N1						IS6	H/H	63	29743	130	4.05

Filename	Beam	Pol	CycleNumber	absOrbit	relOrbit	procVersion					
ASA_GM1_1PNPDE20071107_000244_000003082063_00116_29729_6948.N1						SS1	H/H	63	29729	116	4.05
ASA_GM1_1PNPDE20071107_005217_000008882063_00117_29730_7077.N1						SS1	H/H	63	29730	117	4.05
ASA_GM1_1PNPDE20071107_012356_000003262063_00117_29730_7093.N1						SS1	H/H	63	29730	117	4.05
ASA_GM1_1PNPDE20071107_014020_000007252063_00117_29730_7095.N1						SS1	H/H	63	29730	117	4.05
ASA_GM1_1PNPDE20071107_020024_000007122063_00117_29730_7221.N1						SS1	H/H	63	29730	117	4.05
ASA_GM1_1PNPDE20071107_022315_000008762063_00118_29731_7223.N1						SS1	H/H	63	29731	118	4.05
ASA_GM1_1PNPDE20071107_023933_000004892063_00118_29731_7239.N1						SS1	H/H	63	29731	118	4.05
ASA_GM1_1PNPDE20071107_031856_000007002063_00118_29731_7348.N1						SS1	H/H	63	29731	118	4.05
ASA_GM1_1PNPDE20071107_033424_000003442063_00118_29731_7353.N1						SS1	H/H	63	29731	118	4.05
ASA_GM1_1PNPDE20071107_035244_000002052063_00119_29732_7358.N1						SS1	H/H	63	29732	119	4.05
ASA_GM1_1PNPDE20071107_040238_000014372063_00119_29732_7393.N1						SS1	H/H	63	29732	119	4.05
ASA_GM1_1PNPDE20071107_043334_000001382063_00119_29732_7395.N1						SS1	H/H	63	29732	119	4.05
ASA_GM1_1PNPDE20071107_045744_000009242063_00119_29732_7554.N1						SS1	H/H	63	29732	119	4.05
ASA_GM1_1PNPDE20071107_054304_000000722063_00120_29733_7556.N1						SS1	H/H	63	29733	120	4.05
ASA_GM1_1PNPDE20071107_054820_000005552063_00120_29733_7558.N1						SS1	H/H	63	29733	120	4.05
ASA_GM1_1PNPDE20071107_060441_000003262063_00120_29733_7588.N1						SS1	H/H	63	29733	120	4.05
ASA_GM1_1PNPDE20071107_061433_000001382063_00120_29733_7590.N1						SS1	H/H	63	29733	120	4.05
ASA_GM1_1PNPDK20071107_064108_000004592063_00120_29733_1993.N1						SS1	H/H	63	29733	120	4.05
ASA_GM1_1PNPDK20071107_065112_000001872063_00120_29733_1998.N1						SS1	H/H	63	29733	120	4.05
ASA_GM1_1PNPDK20071107_072821_000001692063_00121_29734_2000.N1						SS1	H/H	63	29734	121	4.05
ASA_GM1_1PNPDK20071107_073458_000002652063_00121_29734_2010.N1						SS1	H/H	63	29734	121	4.05
ASA_GM1_1PNPDK20071107_073816_000000662063_00121_29734_2078.N1						SS1	H/H	63	29734	121	4.05
ASA_GM1_1PNPDK20071107_074216_000003982063_00121_29734_2082.N1						SS1	H/H	63	29734	121	4.05
ASA_GM1_1PNPDK20071107_074947_000000842063_00121_29734_2080.N1						SS1	H/H	63	29734	121	4.05
ASA_GM1_1PNPDK20071107_080057_000006282063_00121_29734_2084.N1						SS1	H/H	63	29734	121	4.05
ASA_GM1_1PNPDK20071107_082012_000008822063_00121_29734_2089.N1						SS1	H/H	63	29734	121	4.05
ASA_GM1_1PNPDK20071107_091006_000005012063_00122_29735_2094.N1						SS1	H/H	63	29735	122	4.05
ASA_GM1_1PNPDK20071107_093403_000002712063_00122_29735_2210.N1						SS1	H/H	63	29735	122	4.05
ASA_GM1_1PNPDK20071107_095932_000001262063_00122_29735_2215.N1						SS1	H/H	63	29735	122	4.05
ASA_GM1_1PNPDK20071107_104745_000006642063_00123_29736_2222.N1						SS1	H/H	63	29736	123	4.05
ASA_GM1_1PNPDK20071107_122621_000008882063_00124_29737_2405.N1						SS1	H/H	63	29737	124	4.05
ASA_GM1_1PNPDK20071107_124006_000003262063_00124_29737_2449.N1						SS1	H/H	63	29737	124	4.05
ASA_GM1_1PNPDK20071107_140533_000008392063_00125_29738_2769.N1						SS1	H/H	63	29738	125	4.05
ASA_GM1_1PNPDK20071107_141831_000003322063_00125_29738_2524.N1						SS1	H/H	63	29738	125	4.05
ASA_GM1_1PNPDK20071107_142510_000004102063_00125_29738_2522.N1						SS1	H/H	63	29738	125	4.05
ASA_GM1_1PNPDK20071107_144101_000002772063_00125_29738_2511.N1						SS1	H/H	63	29738	125	4.05
ASA_GM1_1PNPDK20071107_150119_000001142063_00125_29738_2509.N1						SS1	H/H	63	29738	125	4.05
ASA_GM1_1PNPDK20071107_150638_000004412063_00125_29738_2507.N1						SS1	H/H	63	29738	125	4.05
ASA_GM1_1PNPDK20071107_154454_000001142063_00126_29739_2505.N1						SS1	H/H	63	29739	126	4.05
ASA_GM1_1PNPDK20071107_154818_000002832063_00126_29739_2503.N1						SS1	H/H	63	29739	126	4.05
ASA_GM1_1PNPDK20071107_155843_000000662063_00126_29739_2620.N1						SS1	H/H	63	29739	126	4.05
ASA_GM1_1PNPDK20071107_160238_000008452063_00126_29739_2625.N1						SS1	H/H	63	29739	126	4.05
ASA_GM1_1PNPDK20071107_161852_000001022063_00126_29739_2627.N1						SS1	H/H	63	29739	126	4.05
ASA_GM1_1PNPDK20071107_164155_000006882063_00126_29739_2634.N1						SS1	H/H	63	29739	126	4.05
ASA_GM1_1PNPDK20071107_172010_000000662063_00127_29740_2632.N1						SS1	H/H	63	29740	127	4.05
ASA_GM1_1PNPDK20071107_172212_000004342063_00127_29740_2641.N1						SS1	H/H	63	29740	127	4.05
ASA_GM1_1PNPDK20071107_173849_000002952063_00127_29740_2787.N1						SS1	H/H	63	29740	127	4.05
ASA_GM1_1PNPDK20071107_174442_000002412063_00127_29740_2789.N1						SS1	H/H	63	29740	127	4.05
ASA_GM1_1PNPDK20071107_175007_000001932063_00127_29740_2791.N1						SS1	H/H	63	29740	127	4.05
ASA_GM1_1PNPDK20071107_182231_000009242063_00127_29740_2801.N1						SS1	H/H	63	29740	127	4.05
ASA_GM1_1PNPDK20071107_185654_000006822063_00128_29741_2806.N1						SS1	H/H	63	29741	128	4.05
ASA_GM1_1PNPDK20071107_192155_000004832063_00128_29741_2998.N1						SS1	H/H	63	29741	128	4.05
ASA_GM1_1PNPDK20071107_200956_000005492063_00128_29741_3002.N1						SS1	H/H	63	29741	128	4.05
ASA_GM1_1PNPDK20071107_202737_000001082063_00128_29741_3000.N1						SS1	H/H	63	29741	128	4.05
ASA_GM1_1PNPDK20071107_203155_000007612063_00128_29741_3007.N1						SS1	H/H	63	29741	128	4.05
ASA_GM1_1PNPDK20071107_205011_000001322063_00129_29742_3009.N1						SS1	H/H	63	29742	129	4.05
ASA_GM1_1PNPDE20071107_210046_000005252063_00129_29742_8045.N1						SS1	H/H	63	29742	129	4.05
ASA_GM1_1PNPDE20071107_214417_000000902063_00129_29742_8040.N1						SS1	H/H	63	29742	129	4.05
ASA_GM1_1PNPDE20071107_214931_000006222063_00129_29742_8047.N1						SS1	H/H	63	29742	129	4.05
ASA_GM1_1PNPDE20071107_221808_000005012063_00130_29743_8158.N1						SS1	H/H	63	29743	130	4.05
ASA_GM1_1PNPDE20071107_222738_000000662063_00130_29743_8165.N1						SS1	H/H	63	29743	130	4.05
ASA_GM1_1PNPDE20071107_224147_000004952063_00130_29743_8176.N1						SS1	H/H	63	29743	130	4.05
ASA_GM1_1PNPDE20071107_231416_000001322063_00130_29743_8178.N1						SS1	H/H	63	29743	130	4.05
ASA_GM1_1PNPDE20071107_231643_000001022063_00130_29743_8186.N1						SS1	H/H	63	29743	130	4.05
ASA_GM1_1PNPDE20071107_232749_000002232063_00130_29743_8196.N1						SS1	H/H	63	29743	130	4.05

Filename	Beam	Pol	CycleNumber	absOrbit	relOrbit	procVersion					
ASA_IMM_1PNPDE20071107_010854_000000872063_00117_29730_7177.N1						IS2	V/V	63	29730	117	4.05
ASA_IMM_1PNPDE20071107_022239_000000192063_00118_29731_7216.N1						IS2	V/V	63	29731	118	4.05
ASA_IMM_1PNPDE20071107_024740_000002952063_00118_29731_7323.N1						IS2	V/V	63	29731	118	4.05
ASA_IMM_1PNPDE20071107_030215_000001712063_00118_29731_7330.N1						IS6	H/H	63	29731	118	4.05
ASA_IMM_1PNPDE20071107_042634_000004022063_00119_29732_7504.N1						IS2	V/V	63	29732	119	4.05
ASA_IMM_1PNPDE20071107_043551_000001432063_00119_29732_7475.N1						IS2	V/V	63	29732	119	4.05
ASA_IMM_1PNPDE20071107_053926_000002002063_00120_29733_7667.N1						IS2	V/V	63	29733	120	4.05
ASA_IMM_1PNPDE20071107_053926_000002002063_00120_29733_7678.N1						IS2	V/V	63	29733	120	4.05
ASA_IMM_1PNPDE20071107_054555_000001272063_00120_29733_7665.N1						IS2	V/V	63	29733	120	4.05
ASA_IMM_1PNPDE20071107_054555_000001272063_00120_29733_7676.N1						IS2	V/V	63	29733	120	4.05
ASA_IMM_1PNPDK20071107_060002_000002402063_00120_29733_1989.N1						IS2	V/V	63	29733	120	4.05
ASA_IMM_1PNPDE20071107_060316_000000682063_00120_29733_7652.N1						IS2	V/V	63	29733	120	4.05
ASA_IMM_1PNPDE20071107_060316_000000682063_00120_29733_7663.N1						IS2	V/V	63	29733	120	4.05
ASA_IMM_1PNPDE20071107_061005_000002512063_00120_29733_7700.N1						IS2	V/V	63	29733	120	4.05
ASA_IMM_1PNPDK20071107_073922_000001572063_00121_29734_2058.N1						IS2	V/V	63	29734	121	4.05
ASA_IMM_1PNPDE20071107_074854_000000362063_00121_29734_7705.N1						IS1	V/V	63	29734	121	4.05
ASA_IMM_1PNPDE20071107_075658_000002202063_00121_29734_7739.N1						IS3	H/H	63	29734	121	4.05
ASA_IMM_1PNPDK20071107_091828_000001122063_00122_29735_2183.N1						IS2	V/V	63	29735	122	4.05
ASA_IMM_1PNPDK20071107_092258_000001212063_00122_29735_2191.N1						IS2	V/V	63	29735	122	4.05
ASA_IMM_1PNPDK20071107_092258_000001342063_00122_29735_2208.N1						IS2	V/V	63	29735	122	4.05
ASA_IMM_1PNPDK20071107_092858_000000722063_00122_29735_2193.N1						IS2	V/V	63	29735	122	4.05
ASA_IMM_1PNPDE20071107_093834_000002022063_00122_29735_7804.N1						IS2	V/V	63	29735	122	4.05
ASA_IMM_1PNPDK20071107_105849_000005652063_00123_29736_2327.N1						IS2	V/V	63	29736	123	4.05
ASA_IMM_1PNPDE20071107_111431_000000722063_00123_29736_7867.N1						IS2	V/V	63	29736	123	4.05
ASA_IMM_1PNPDE20071107_111533_000000102063_00123_29736_7831.N1						IS2	***	63	29736	123	4.05
ASA_IMM_1PNPDK20071107_120444_000000792063_00123_29736_2418.N1						IS6	H/H	63	29736	123	4.05
ASA_IMM_1PNPDK20071107_134835_000000362063_00124_29737_2453.N1						IS2	V/V	63	29737	124	4.05
ASA_IMM_1PNPDK20071107_140356_000000792063_00125_29738_2785.N1						IS6	V/V	63	29738	125	4.05
ASA_IMM_1PNPDK20071107_142403_000000512063_00125_29738_2762.N1						IS2	V/V	63	29738	125	4.05
ASA_IMM_1PNPDE20071107_144537_000000622063_00125_29738_7937.N1						IS2	V/V	63	29738	125	4.05
ASA_IMM_1PNPDE20071107_144537_000001452063_00125_29738_7973.N1						IS2	V/V	63	29738	125	4.05
ASA_IMM_1PNPDE20071107_144739_000000242063_00125_29738_7941.N1						IS2	V/V	63	29738	125	4.05
ASA_IMM_1PNPDE20071107_152942_000001552063_00125_29738_7975.N1						IS6	H/H	63	29738	125	4.05
ASA_IMM_1PNPDE20071107_153855_000001402063_00126_29739_7919.N1						IS6	V/V	63	29739	126	4.05
ASA_IMM_1PNPDE20071107_154649_000000722063_00126_29739_7909.N1						IS2	V/V	63	29739	126	4.05
ASA_IMM_1PNPDK20071107_155305_000003232063_00126_29739_2604.N1						IS2	V/V	63	29739	126	4.05
ASA_IMM_1PNPDE20071107_172119_000000352063_00127_29740_7949.N1						IS6	V/V	63	29740	127	4.05
ASA_IMM_1PNPDK20071107_173441_000002322063_00127_29740_2736.N1						IS2	V/V	63	29740	127	4.05
ASA_IMM_1PNPDE20071107_174348_000000372063_00127_29740_7947.N1						IS2	H/H	63	29740	127	4.05
ASA_IMM_1PNPDE20071107_174845_000000642063_00127_29740_7999.N1						IS4	V/V	63	29740	127	4.05
ASA_IMM_1PNPDE20071107_175318_000001122063_00127_29740_7997.N1						IS2	V/V	63	29740	127	4.05
ASA_IMM_1PNPDE20071107_175517_000000352063_00127_29740_7987.N1						IS7	H/H	63	29740	127	4.05
ASA_IMM_1PNPDE20071107_175604_000000362063_00127_29740_7993.N1						IS2	V/V	63	29740	127	4.05
ASA_IMM_1PNPDE20071107_184904_000000362063_00127_29740_7995.N1						IS4	H/H	63	29740	127	4.05
ASA_IMM_1PNPDK20071107_191643_000002952063_00128_29741_2916.N1						IS2	V/V	63	29741	128	4.05
ASA_IMM_1PNPDE20071107_202923_000001342063_00128_29741_8007.N1						IS4	H/H	63	29741	128	4.05
ASA_IMM_1PNPDE20071107_204706_000000402063_00129_29742_8027.N1						IS2	V/V	63	29742	129	4.05
ASA_IMM_1PNPDE20071107_210932_000001072063_00129_29742_8118.N1						IS2	V/V	63	29742	129	4.05
ASA_IMM_1PNPDE20071107_211034_000000452063_00129_29742_8033.N1						IS2	V/V	63	29742	129	4.05
ASA_IMM_1PNPDE20071107_214109_000001712063_00129_29742_8139.N1						IS6	H/H	63	29742	129	4.05
ASA_IMM_1PNPDK20071107_223442_000000662063_00130_29743_3142.N1						IS2	H/H	63	29743	130	4.05

Filename	Pol	Timestamp	count(Module)
ASA_MS__0PNPDK20071107_081848_000000162063_00121_29734_0411.N1	H	2007-11-07 08:18:48	320



Filename	Beam	Pol	CycleNumber	absOrbit	relOrbit	procVersion					
ASA_WSM_1PNPDE20071106_235806_000001282063_00116_29729_7063.N1						SS1	H/H	63	29729	116	4.05
ASA_WSM_1PNPDE20071106_235806_000002692063_00116_29729_7491.N1						SS1	H/H	63	29729	116	4.05
ASA_WSM_1PNPDE20071107_000110_000000842063_00116_29729_7064.N1						SS1	H/H	63	29729	116	4.05
ASA_WSM_1PNPDE20071107_000759_000003062063_00116_29729_7069.N1						SS1	H/H	63	29729	116	4.05
ASA_WSM_1PNPDE20071107_004558_000003672063_00117_29730_7289.N1						SS1	H/H	63	29730	117	4.05
ASA_WSM_1PNPDE20071107_013546_000002632063_00117_29730_7212.N1						SS1	H/H	63	29730	117	4.05
ASA_WSM_1PNPDE20071107_023759_000000852063_00118_29731_7328.N1						SS1	V/V	63	29731	118	4.05
ASA_WSM_1PNPDE20071107_025311_000001772063_00118_29731_7334.N1						SS1	H/H	63	29731	118	4.05
ASA_WSM_1PNPDE20071107_031722_000000852063_00118_29731_7332.N1						SS1	H/H	63	29731	118	4.05
ASA_WSM_1PNPDE20071107_033044_000000672063_00118_29731_7342.N1						SS1	H/H	63	29731	118	4.05
ASA_WSM_1PNPDE20071107_033044_000001462063_00118_29731_7496.N1						SS1	H/H	63	29731	118	4.05
ASA_WSM_1PNPDE20071107_033252_000000182063_00118_29731_7346.N1						SS1	H/H	63	29731	118	4.05
ASA_WSM_1PNPDE20071107_035804_000002632063_00119_29732_7510.N1						SS1	H/H	63	29732	119	4.05
ASA_WSM_1PNPDK20071107_055746_000001222063_00120_29733_1991.N1						SS1	H/H	63	29733	120	4.05
ASA_WSM_1PNPDE20071107_063634_000002632063_00120_29733_7707.N1						SS1	H/H	63	29733	120	4.05
ASA_WSM_1PNPDK20071107_064856_000001282063_00120_29733_2074.N1						SS1	H/H	63	29733	120	4.05
ASA_WSM_1PNPDK20071107_073123_000002012063_00121_29734_2076.N1						SS1	H/H	63	29734	121	4.05
ASA_WSM_1PNPDE20071107_075304_000002382063_00121_29734_7741.N1						SS1	V/V	63	29734	121	4.05
ASA_WSM_1PNPDK20071107_092128_000000852063_00122_29735_2197.N1						SS1	V/V	63	29735	122	4.05
ASA_WSM_1PNPDE20071107_100146_000003422063_00122_29735_7827.N1						SS1	H/H	63	29735	122	4.05
ASA_WSM_1PNPDE20071107_100807_000003852063_00122_29735_7869.N1						SS1	H/H	63	29735	122	4.05
ASA_WSM_1PNPDE20071107_113823_000005002063_00123_29736_7890.N1						SS1	H/H	63	29736	123	4.05
ASA_WSM_1PNPDK20071107_140214_000000862063_00125_29738_2879.N1						SS1	V/V	63	29738	125	4.05
ASA_WSM_1PNPDE20071107_150322_000001842063_00125_29738_7979.N1						SS1	H/H	63	29738	125	4.05
ASA_WSM_1PNPDE20071107_151408_000001162063_00125_29738_7977.N1						SS1	H/H	63	29738	125	4.05
ASA_WSM_1PNPDE20071107_154219_000001472063_00126_29739_7933.N1						SS1	V/V	63	29739	126	4.05
ASA_WSM_1PNPDK20071107_160002_000001462063_00126_29739_2606.N1						SS1	H/H	63	29739	126	4.05
ASA_WSM_1PNPDE20071107_165331_000002752063_00126_29739_7981.N1						SS1	H/H	63	29739	126	4.05
ASA_WSM_1PNPDK20071107_172939_000002912063_00127_29740_2741.N1						SS1	H/H	63	29740	127	4.05
ASA_WSM_1PNPDK20071107_190827_000004832063_00128_29741_2930.N1						SS1	V/V	63	29741	128	4.05
ASA_WSM_1PNPDE20071107_200123_000005002063_00128_29741_8029.N1						SS1	H/H	63	29741	128	4.05
ASA_WSM_1PNPDK20071107_205335_000001092063_00129_29742_3109.N1						SS1	V/V	63	29742	129	4.05
ASA_WSM_1PNPDK20071107_205632_000002452063_00129_29742_3130.N1						SS1	H/H	63	29742	129	4.05
ASA_WSM_1PNPDE20071107_214557_000002022063_00129_29742_8153.N1						SS1	H/H	63	29742	129	4.05
ASA_WSM_1PNPDE20071107_220540_000003302063_00129_29742_8160.N1						SS1	V/V	63	29742	129	4.05
ASA_WSM_1PNPDK20071107_223642_000002452063_00130_29743_3152.N1						SS1	H/H	63	29743	130	4.05
ASA_WSM_1PNPDE20071107_224006_000000922063_00130_29743_8291.N1						SS1	H/H	63	29743	130	4.05
ASA_WSM_1PNPDE20071107_232233_000003062063_00130_29743_8317.N1						SS1	H/H	63	29743	130	4.05
ASA_WSM_1PNPDE20071107_233140_000005242063_00130_29743_8410.N1						SS1	H/H	63	29743	130	4.05

Filename	Beam	Pol	CycleNumber	absOrbit	relOrbit	procVersion					
ASA_WVS_1PNPDE20071107_001313_000002842063_00116_29729_6935.N1						IS2	V/V	63	29729	116	4.05
ASA_WVS_1PNPDE20071107_001658_000016792063_00116_29729_7080.N1						IS2	V/V	63	29729	116	4.05
ASA_WVS_1PNPDE20071107_001313_000002842063_00116_29729_6935.N1						IS1	V/V	63	29729	116	4.05
ASA_WVS_1PNPDE20071107_010706_00000742063_00117_29730_7075.N1						IS2	V/V	63	29730	117	4.05
ASA_WVS_1PNPDE20071107_011028_000007532063_00117_29730_7072.N1						IS2	V/V	63	29730	117	4.05
ASA_WVS_1PNPDE20071107_012924_000003302063_00117_29730_7091.N1						IS2	V/V	63	29730	117	4.05
ASA_WVS_1PNPDE20071107_015230_000001642063_00117_29730_7088.N1						IS2	V/V	63	29730	117	4.05
ASA_WVS_1PNPDE20071107_015430_000003002063_00117_29730_7219.N1						IS2	V/V	63	29730	117	4.05
ASA_WVS_1PNPDE20071107_015230_000001642063_00117_29730_7088.N1						IS1	V/V	63	29730	117	4.05
ASA_WVS_1PNPDE20071107_021218_000004942063_00118_29731_7226.N1						IS2	V/V	63	29731	118	4.05
ASA_WVS_1PNPDE20071107_025742_000002392063_00118_29731_7229.N1						IS2	V/V	63	29731	118	4.05
ASA_WVS_1PNPDE20071107_030512_000002542063_00118_29731_7237.N1						IS2	V/V	63	29731	118	4.05
ASA_WVS_1PNPDE20071107_030912_000003002063_00118_29731_7351.N1						IS2	V/V	63	29731	118	4.05
ASA_WVS_1PNPDE20071107_034013_000007042063_00118_29731_7356.N1						IS2	V/V	63	29731	118	4.05
ASA_WVS_1PNPDE20071107_035609_00000592063_00119_29732_7389.N1						IS2	V/V	63	29732	119	4.05
ASA_WVS_1PNPDE20071107_043824_000008242063_00119_29732_7403.N1						IS2	V/V	63	29732	119	4.05
ASA_WVS_1PNPDE20071107_045154_000003002063_00119_29732_7544.N1						IS2	V/V	63	29732	119	4.05
ASA_WVS_1PNPDE20071107_051342_000014842063_00119_29732_7596.N1						IS2	V/V	63	29732	119	4.05
ASA_WVS_1PNPDE20071107_061657_000009442063_00120_29733_7593.N1						IS2	V/V	63	29733	120	4.05
ASA_WVS_1PNPDK20071107_063211_000002102063_00120_29733_1996.N1						IS2	V/V	63	29733	120	4.05
ASA_WVS_1PNPDE20071107_061657_000009442063_00120_29733_7593.N1						IS1	V/V	63	29733	120	4.05
ASA_WVS_1PNPDK20071107_065418_000019942063_00120_29733_2008.N1						IS2	V/V	63	29733	120	4.05
ASA_WVS_1PNPDK20071107_081125_000004052063_00121_29734_2087.N1						IS2	V/V	63	29734	121	4.05
ASA_WVS_1PNPDK20071107_083454_000020542063_00121_29734_2092.N1						IS2	V/V	63	29734	121	4.05
ASA_WVS_1PNPDK20071107_094203_000010042063_00122_29735_2213.N1						IS2	V/V	63	29735	122	4.05
ASA_WVS_1PNPDK20071107_101521_000018892063_00122_29735_2225.N1						IS2	V/V	63	29735	122	4.05
ASA_WVS_1PNPDK20071107_110819_000003292063_00123_29736_2330.N1						IS2	V/V	63	29736	123	4.05
ASA_WVS_1PNPDK20071107_111549_000013042063_00123_29736_2336.N1						IS2	V/V	63	29736	123	4.05
ASA_WVS_1PNPDK20071107_115724_000004052063_00123_29736_2333.N1						IS2	V/V	63	29736	123	4.05
ASA_WVS_1PNPDK20071107_120611_000011542063_00123_29736_2403.N1						IS2	V/V	63	29736	123	4.05
ASA_WVS_1PNPDK20071107_135118_000004192063_00124_29737_2759.N1						IS2	V/V	63	29737	124	4.05
ASA_WVS_1PNPDK20071107_143201_000004942063_00125_29738_2520.N1						IS2	V/V	63	29738	125	4.05
ASA_WVS_1PNPDK20071107_144809_000007352063_00125_29738_2517.N1						IS2	V/V	63	29738	125	4.05
ASA_WVS_1PNPDK20071107_151709_000007202063_00125_29738_2514.N1						IS2	V/V	63	29738	125	4.05
ASA_WVS_1PNPDK20071107_153224_000003142063_00125_29738_2501.N1						IS2	V/V	63	29738	125	4.05
ASA_WVS_1PNPDK20071107_161649_00000742063_00126_29739_2623.N1						IS2	V/V	63	29739	126	4.05
ASA_WVS_1PNPDK20071107_162036_000012292063_00126_29739_2630.N1						IS2	V/V	63	29739	126	4.05
ASA_WVS_1PNPDK20071107_165808_000012742063_00126_29739_2644.N1						IS2	V/V	63	29739	126	4.05
ASA_WVS_1PNPDK20071107_175646_000014992063_00127_29740_2799.N1						IS2	V/V	63	29740	127	4.05
ASA_WVS_1PNPDK20071107_184232_000003602063_00127_29740_2796.N1						IS2	V/V	63	29740	127	4.05
ASA_WVS_1PNPDK20071107_184946_000003742063_00127_29740_2804.N1						IS2	V/V	63	29740	127	4.05
ASA_WVS_1PNPDK20071107_193002_000018292063_00128_29741_3005.N1						IS2	V/V	63	29741	128	4.05
ASA_WVS_1PNPDK20071107_201906_000004652063_00128_29741_3012.N1						IS2	V/V	63	29741	128	4.05
ASA_WVS_1PNPDE20071107_211125_000017392063_00129_29742_8050.N1						IS2	V/V	63	29742	129	4.05
ASA_WVS_1PNPDE20071107_215959_000002242063_00129_29742_8043.N1						IS2	V/V	63	29742	129	4.05
ASA_WVS_1PNPDE20071107_220244_000001352063_00129_29742_8156.N1						IS2	V/V	63	29742	129	4.05
ASA_WVS_1PNPDE20071107_215959_000002242063_00129_29742_8043.N1						IS1	V/V	63	29742	129	4.05
ASA_WVS_1PNPDE20071107_221109_000003742063_00129_29742_8163.N1						IS2	V/V	63	29742	129	4.05
ASA_WVS_1PNPDE20071107_222848_000003152063_00130_29743_8168.N1						IS2	V/V	63	29743	130	4.05
ASA_WVS_1PNPDE20071107_225002_000014092063_00130_29743_8181.N1						IS2	V/V	63	29743	130	4.05
ASA_WVS_1PNPDE20071107_231827_000001952063_00130_29743_8184.N1						IS2	V/V	63	29743	130	4.05
ASA_WVS_1PNPDE20071107_234026_000002842063_00130_29743_8189.N1						IS2	V/V	63	29743	130	4.05
ASA_WVS_1PNPDE20071107_234411_000017392063_00130_29743_8320.N1						IS2	V/V	63	29743	130	4.05
ASA_WVS_1PNPDE20071107_234026_000002842063_00130_29743_8189.N1						IS1	V/V	63	29743	130	4.05

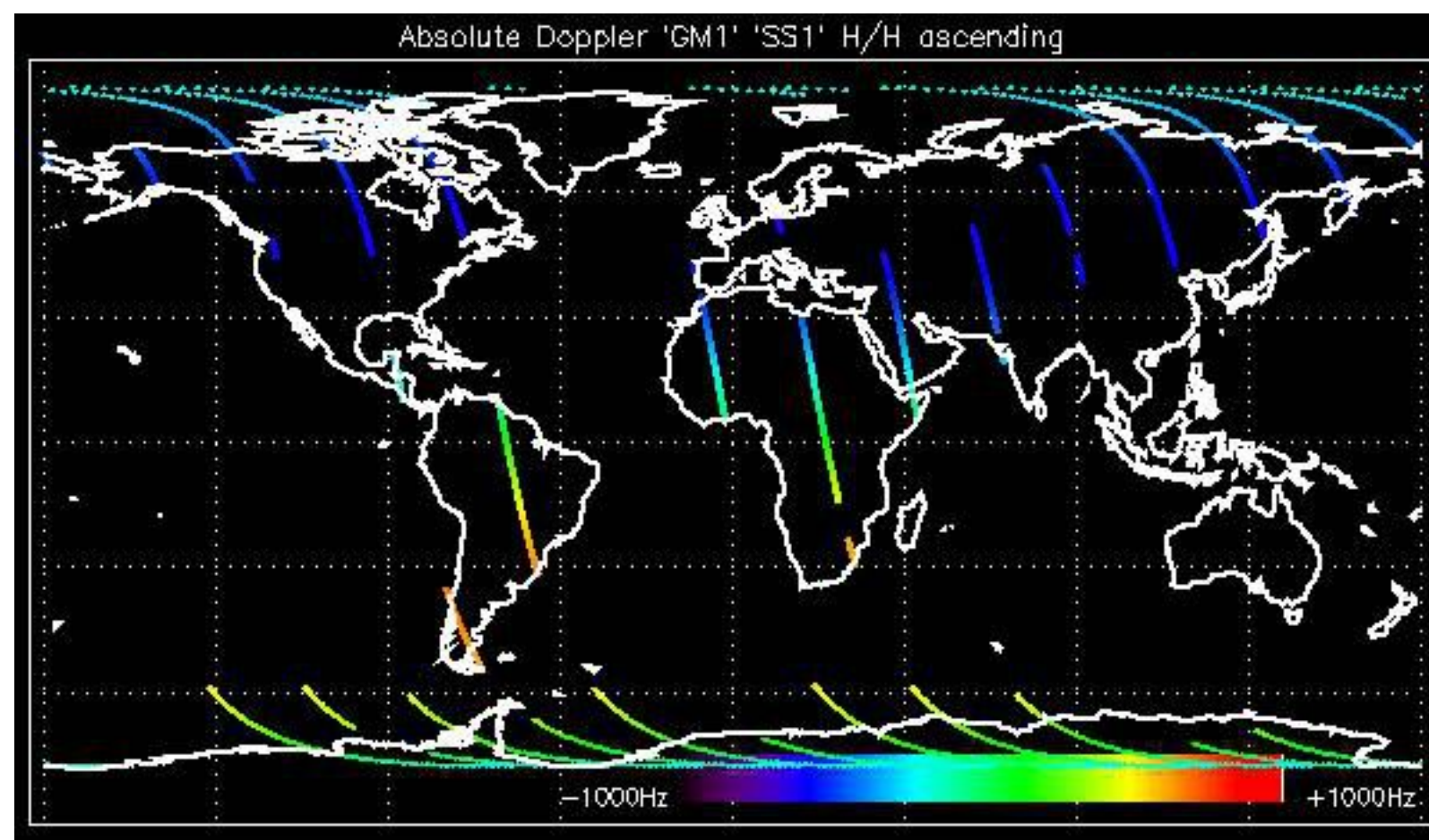

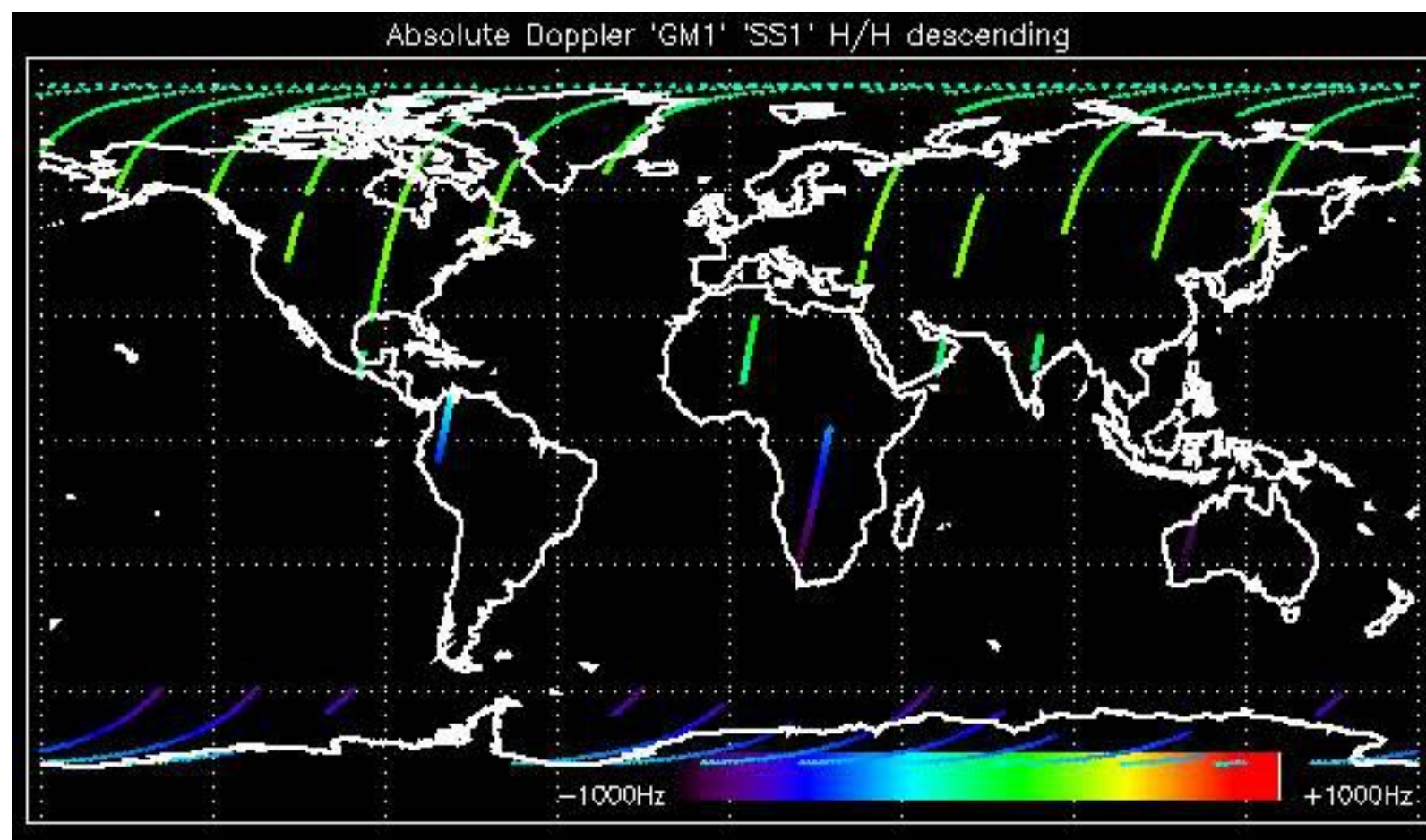

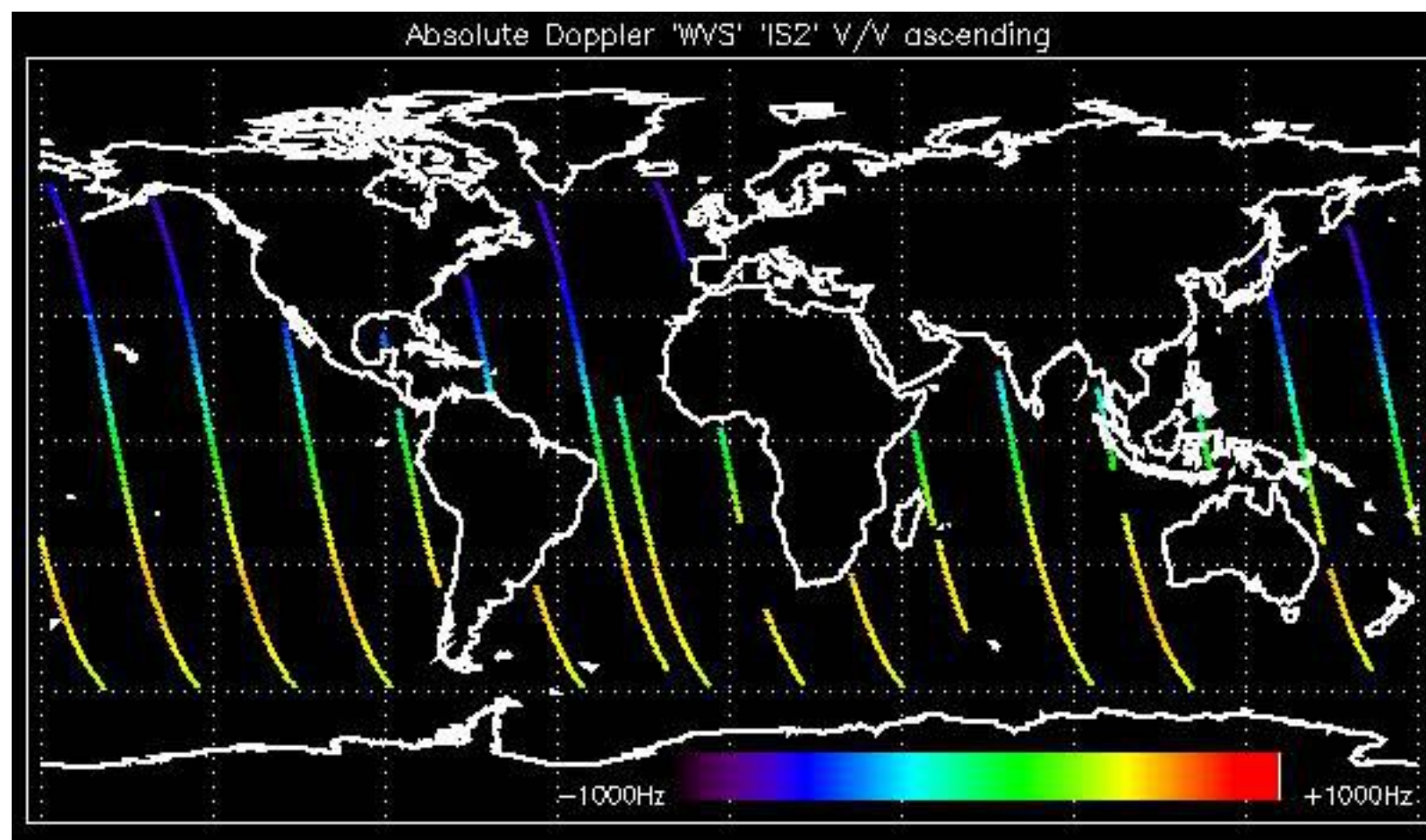

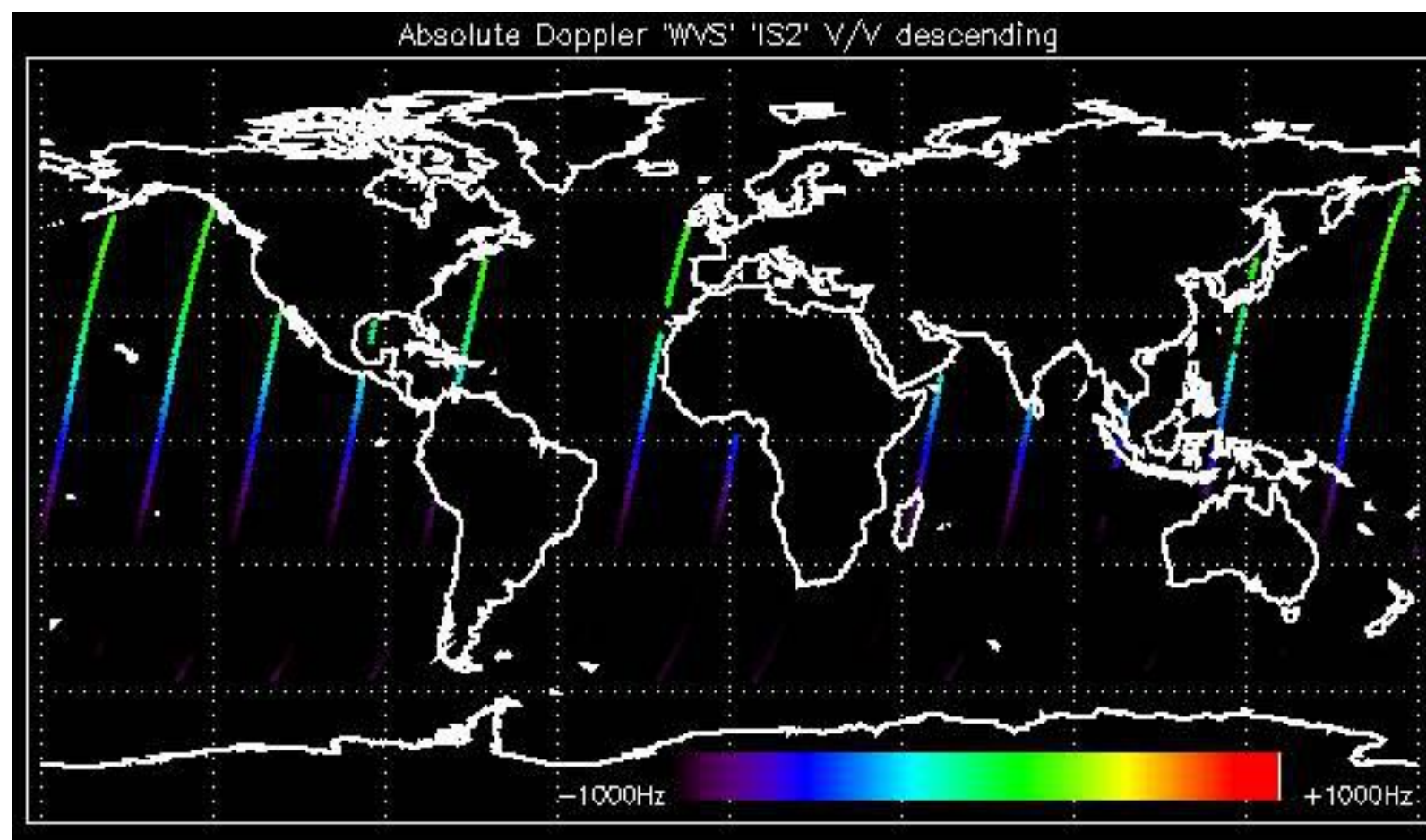

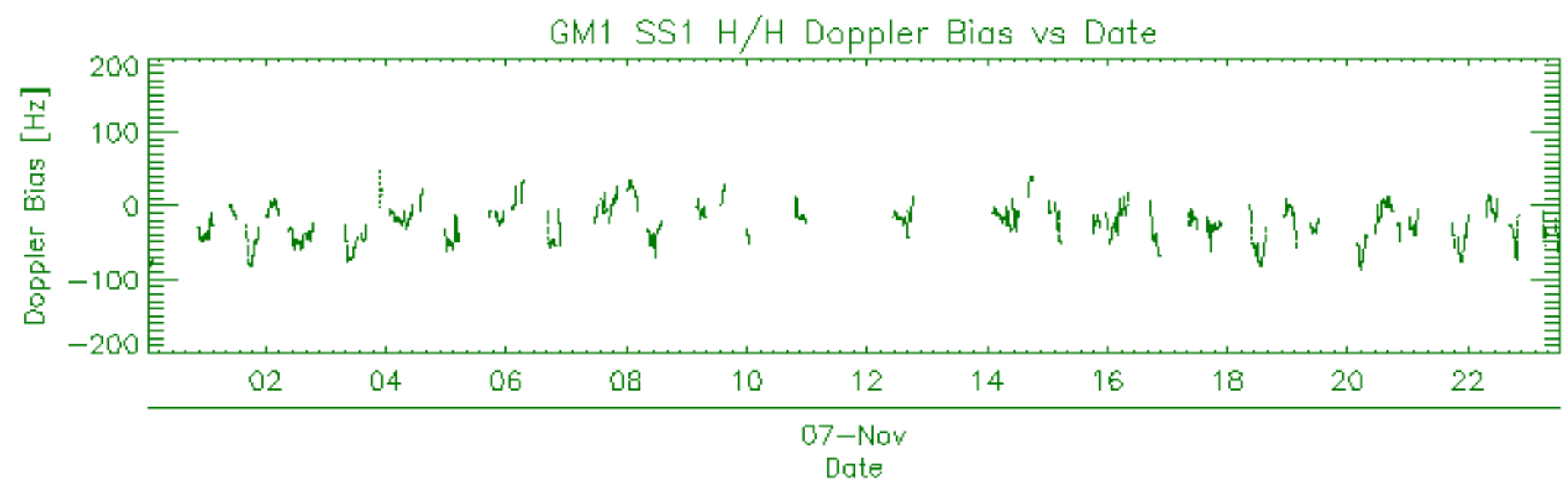
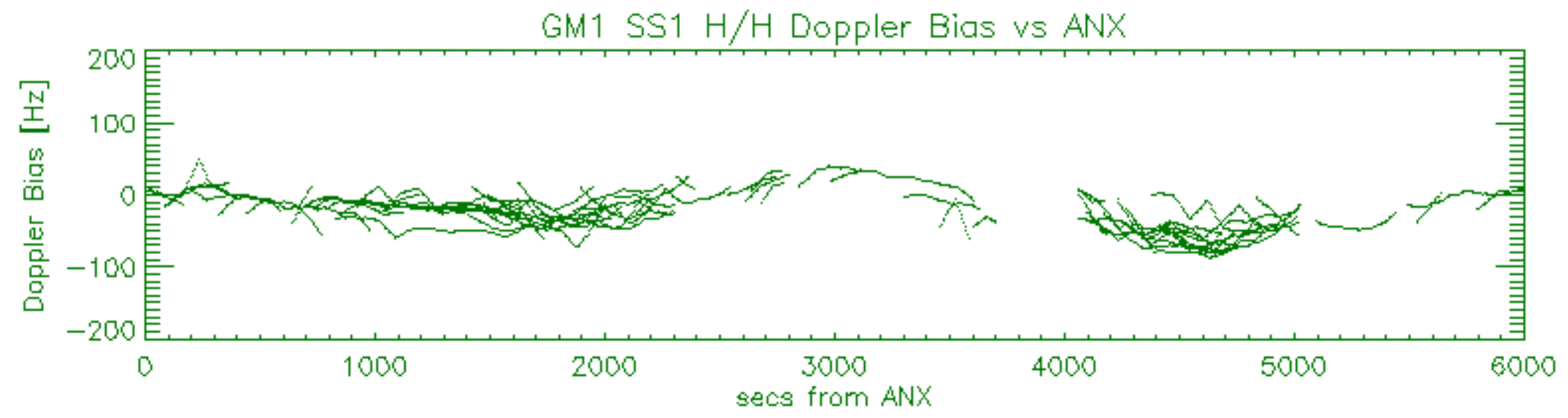
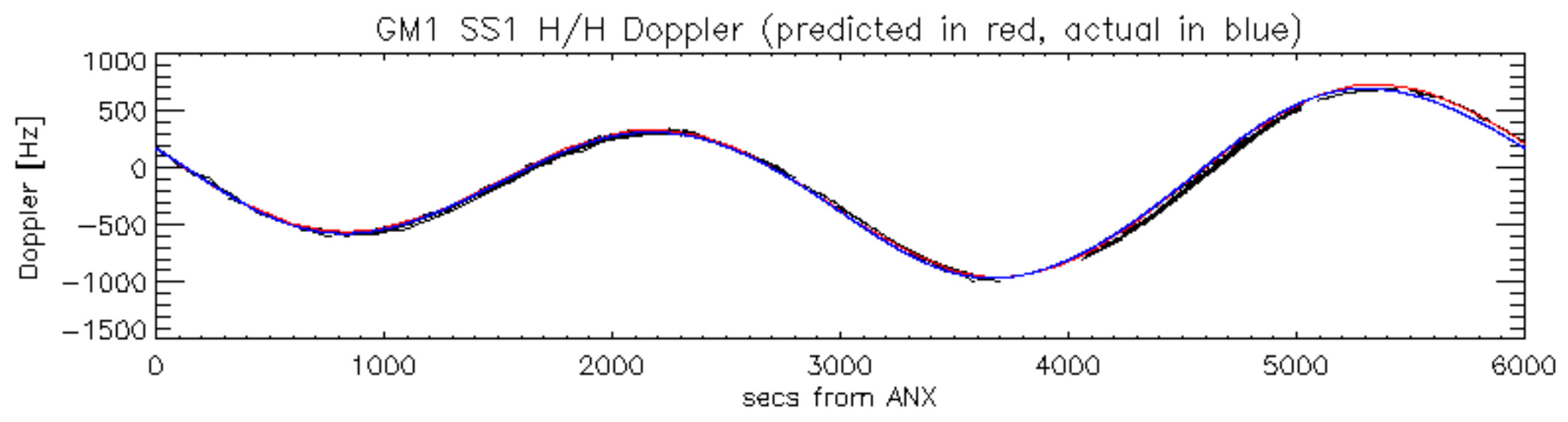

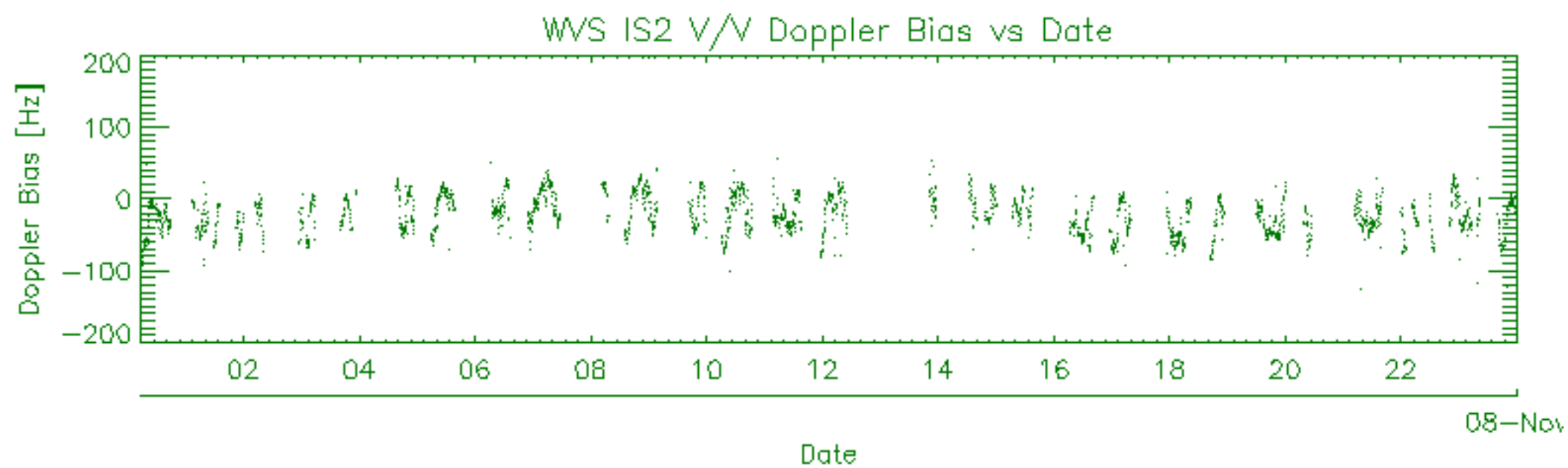
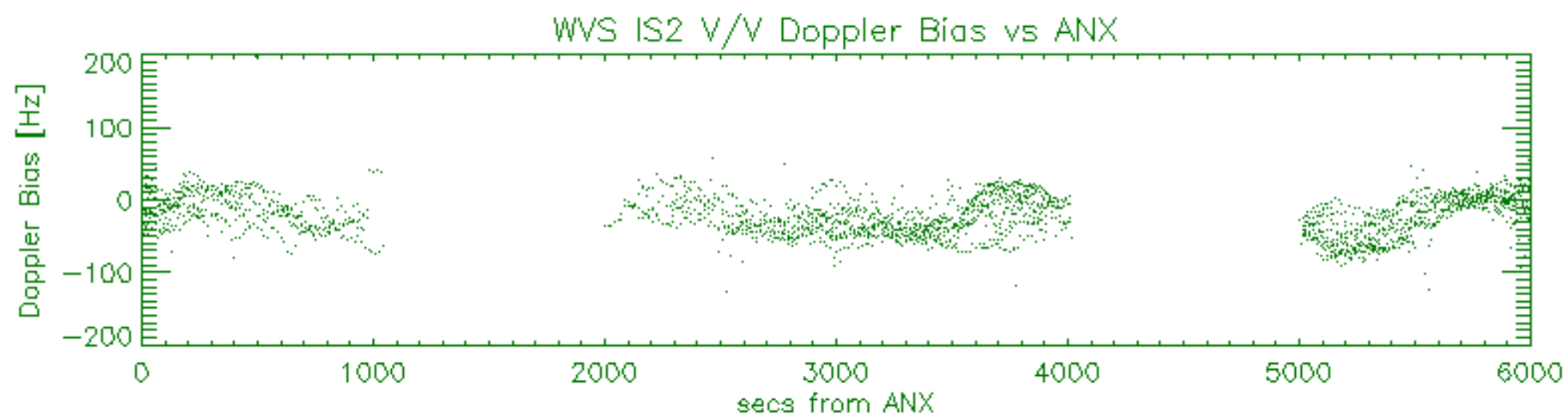
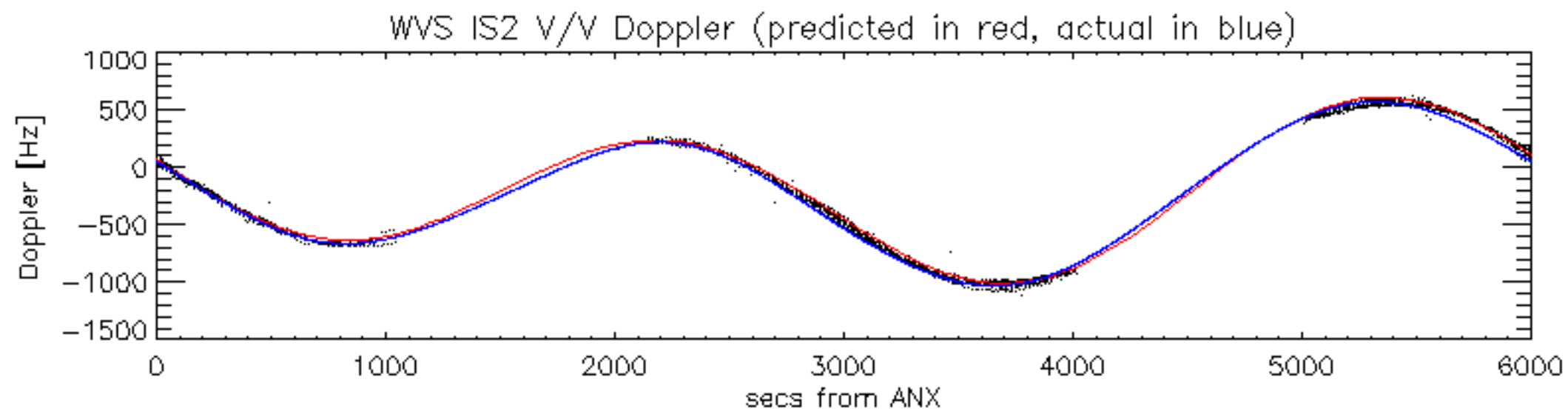

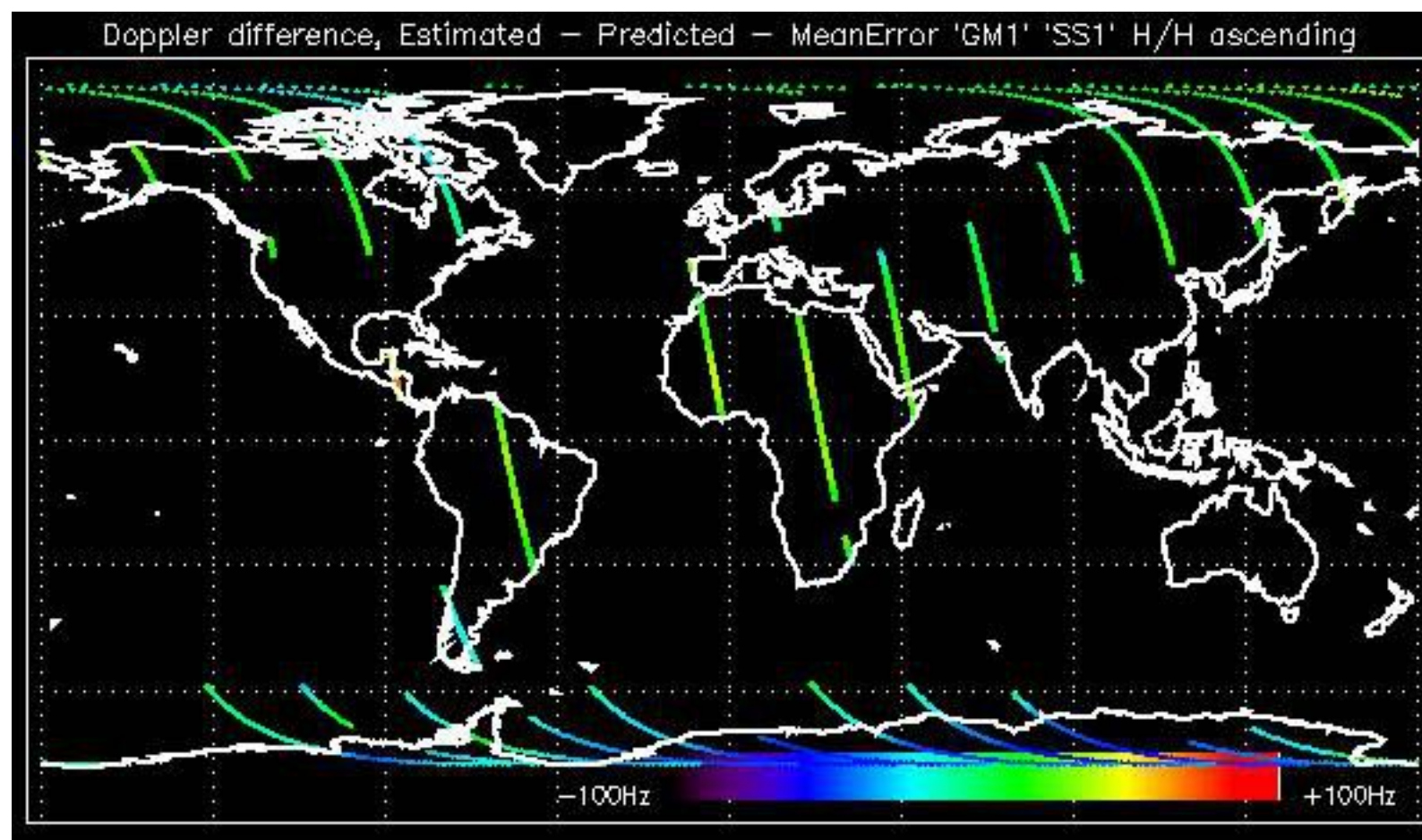

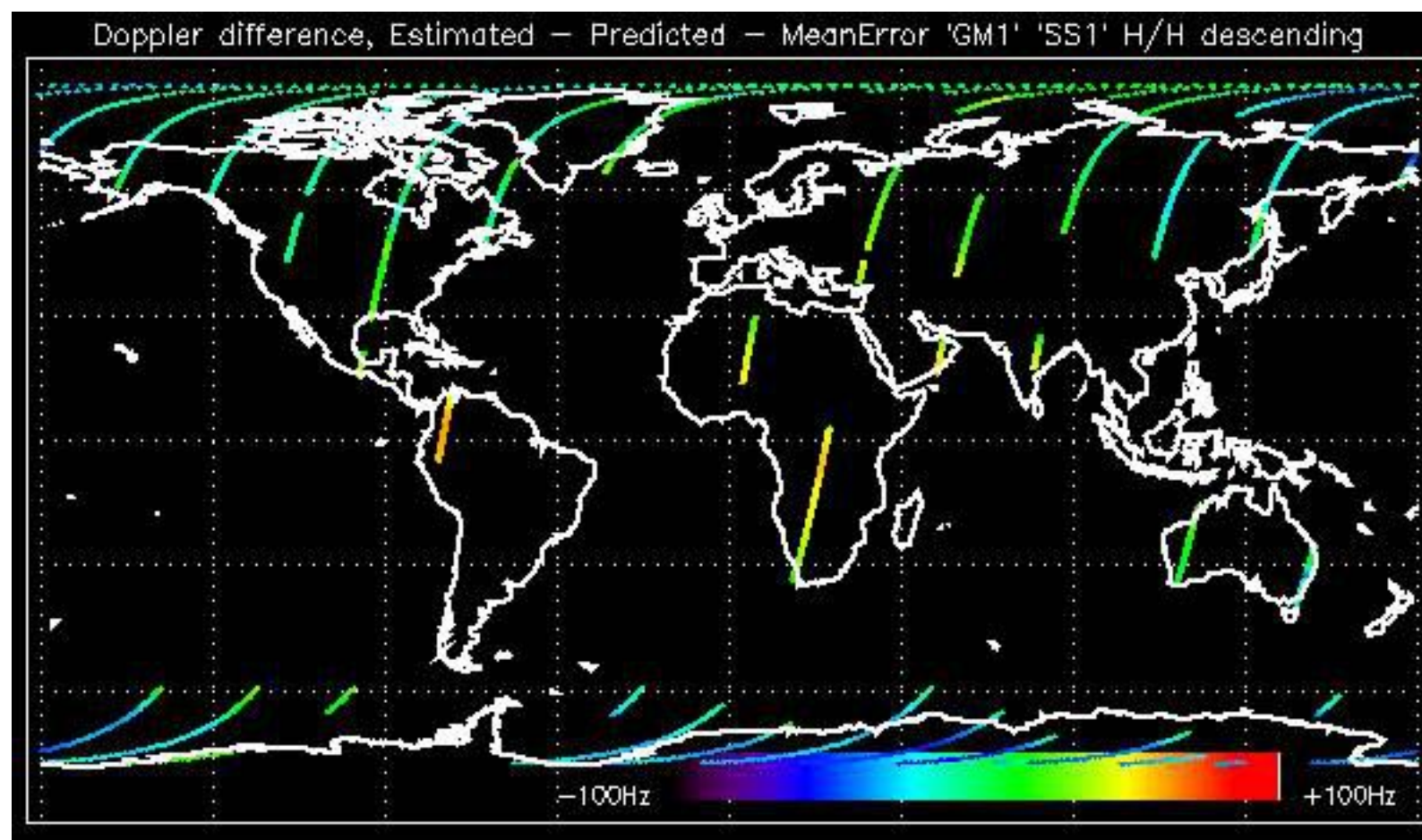

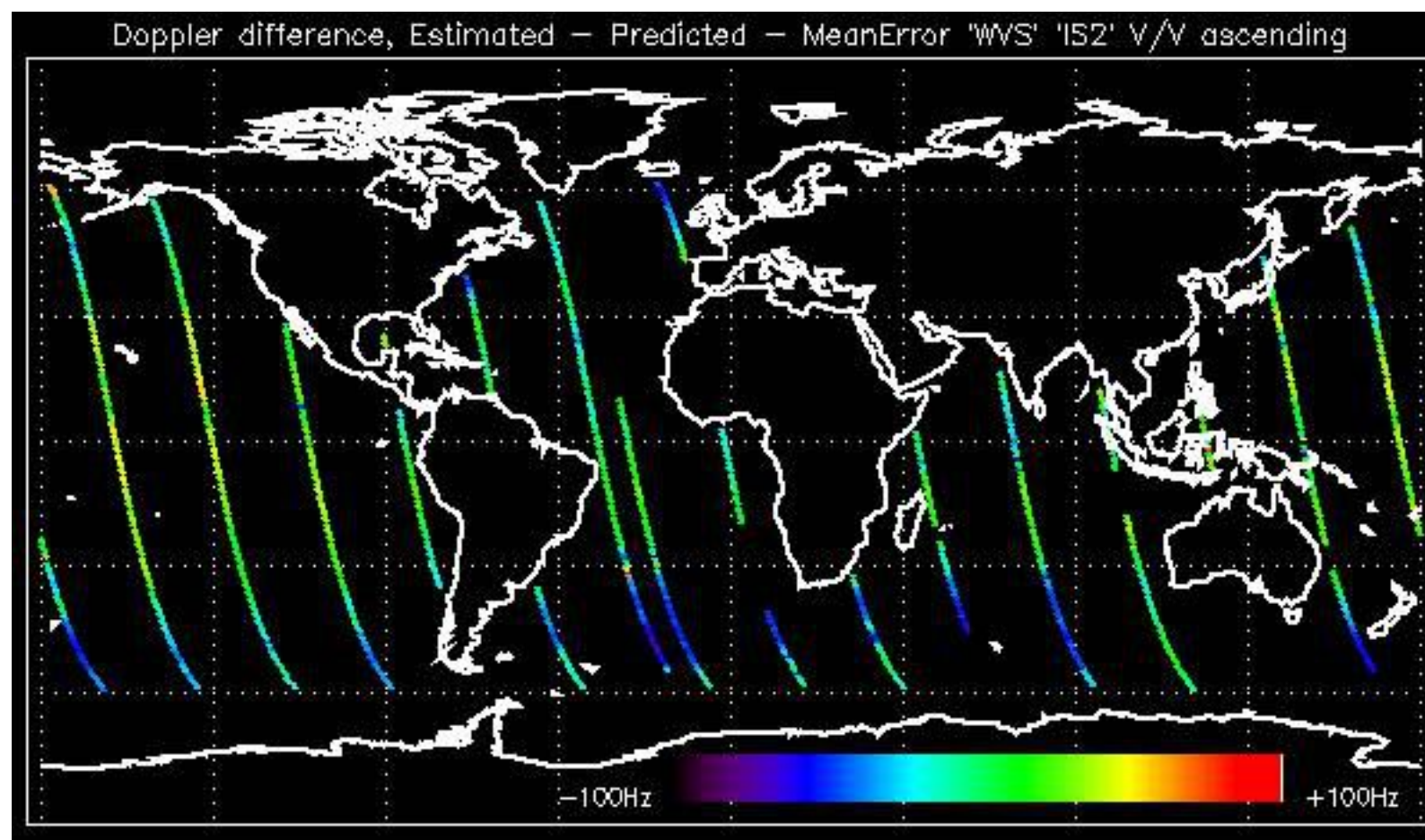

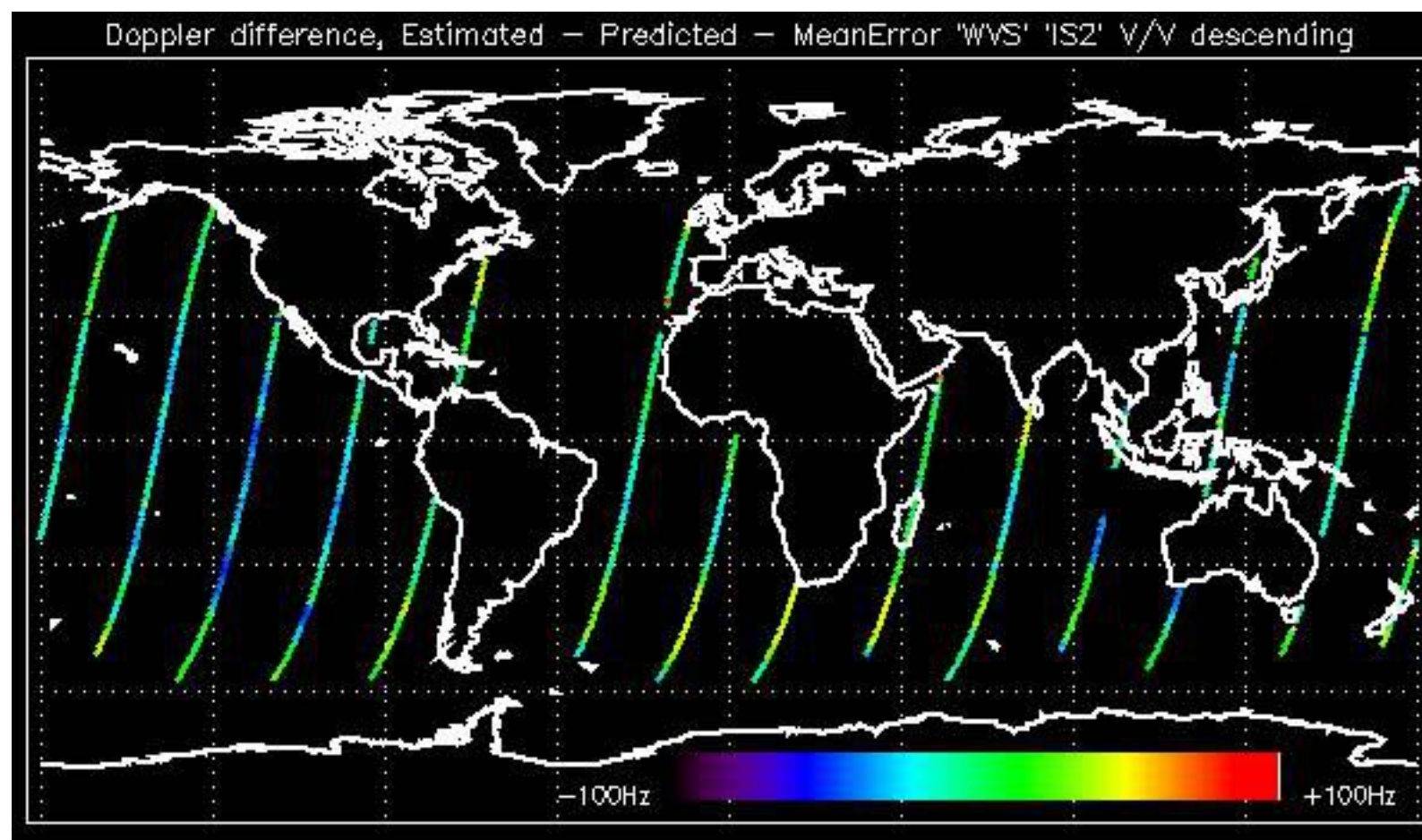

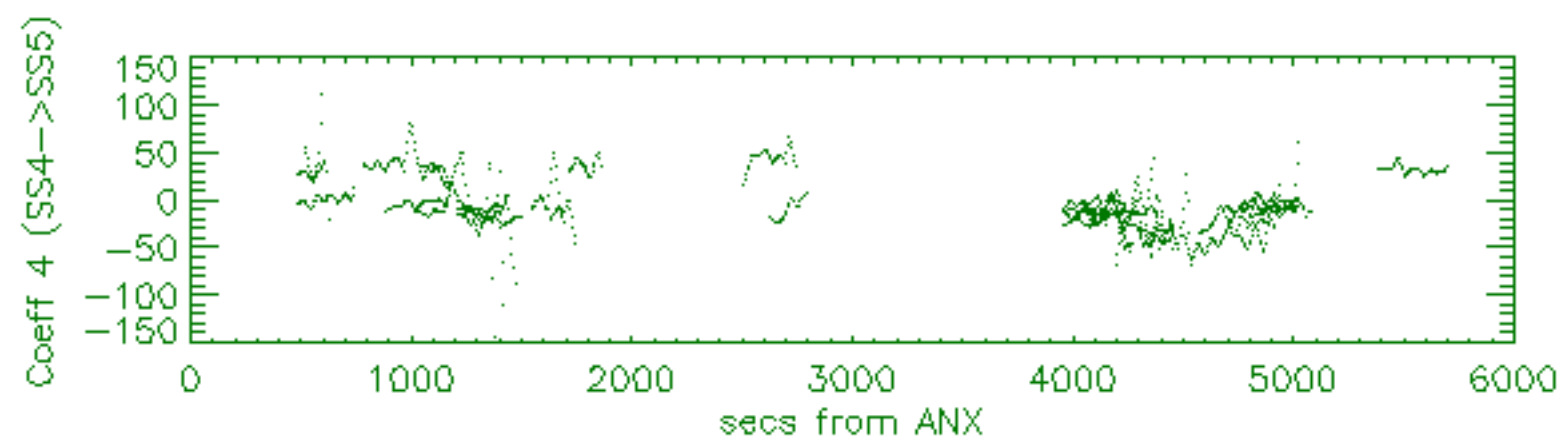
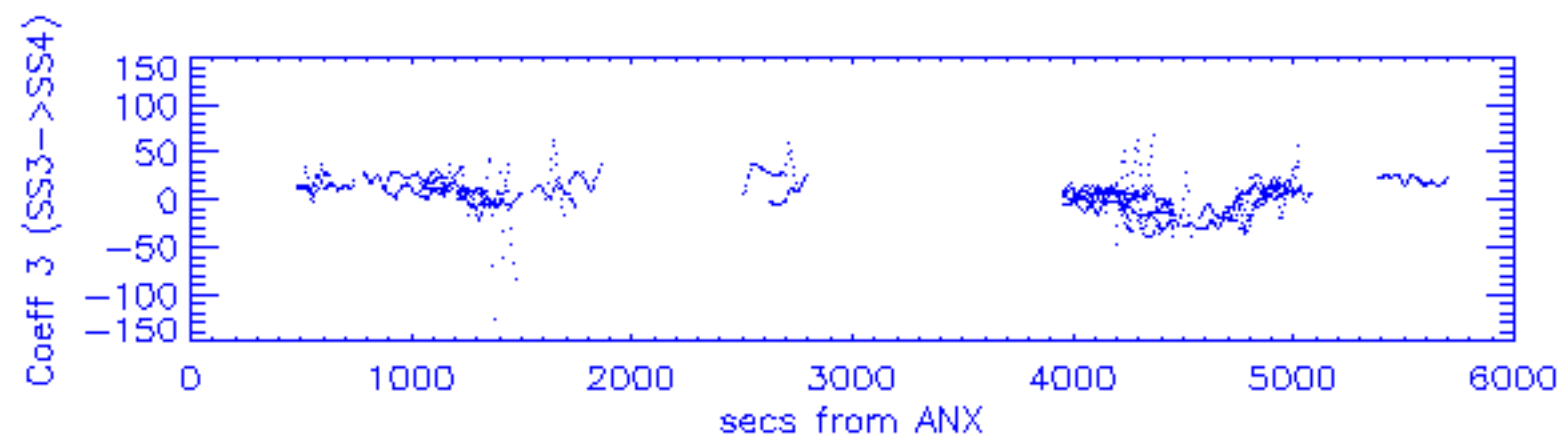
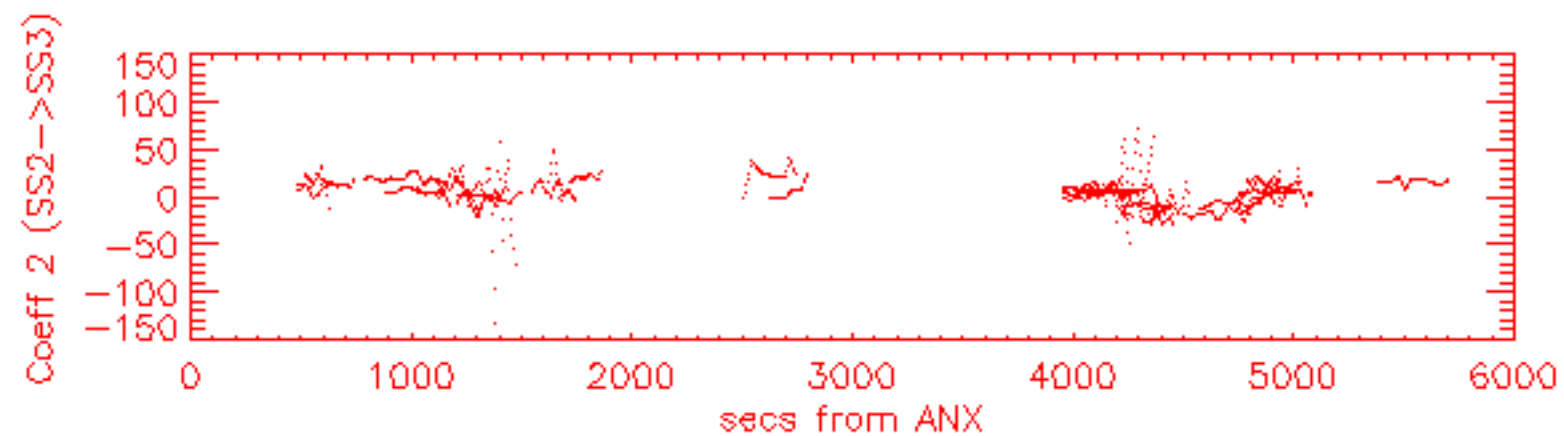
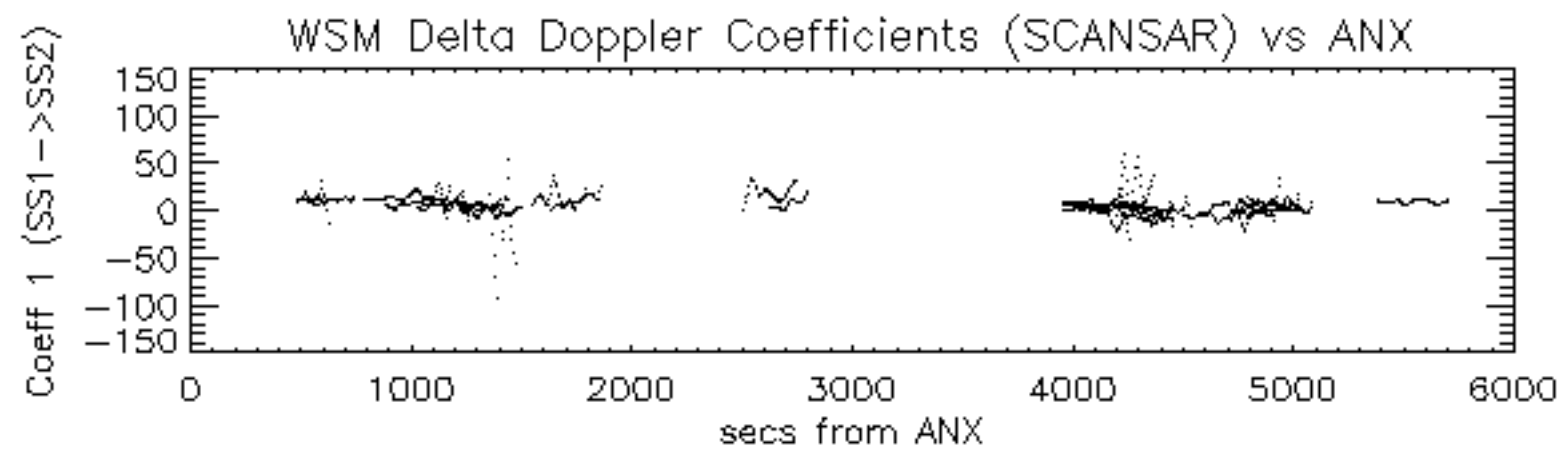

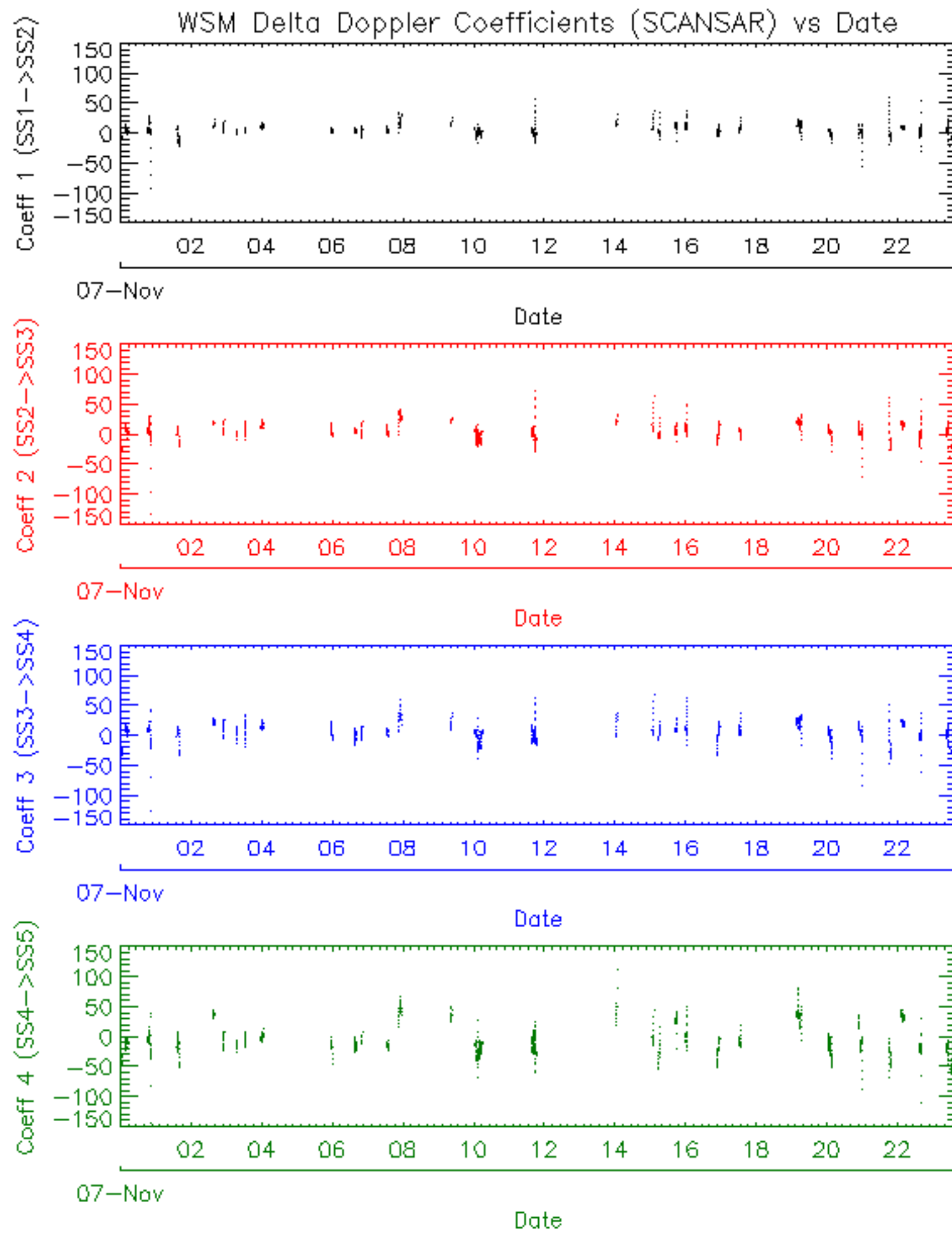

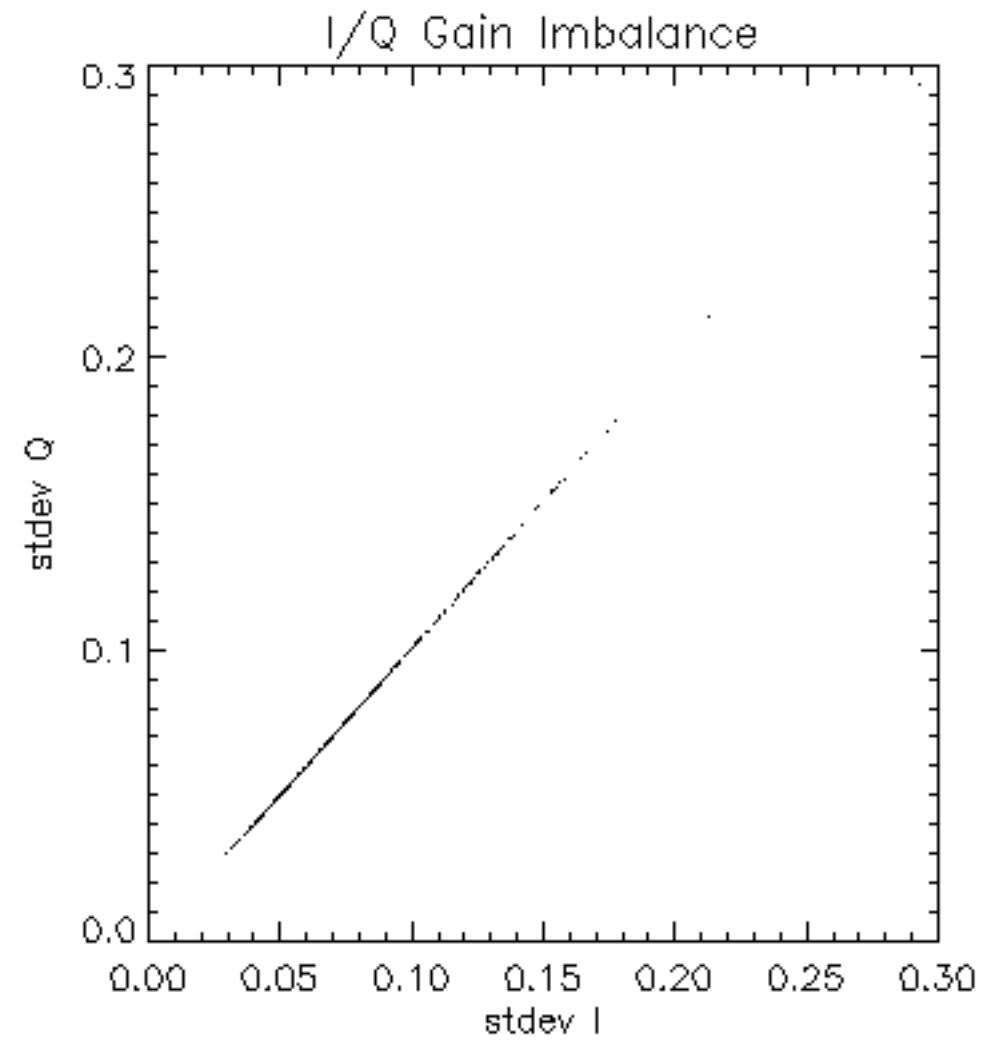

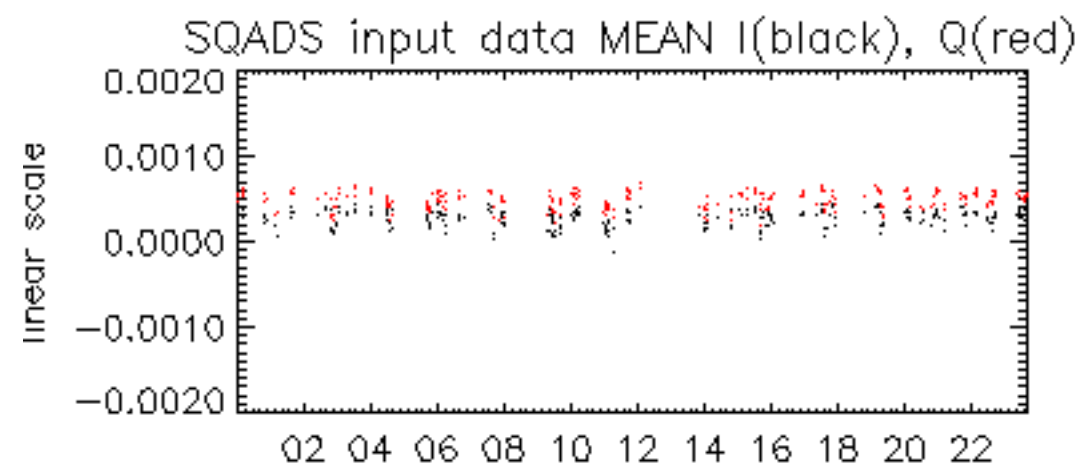

07-Nov

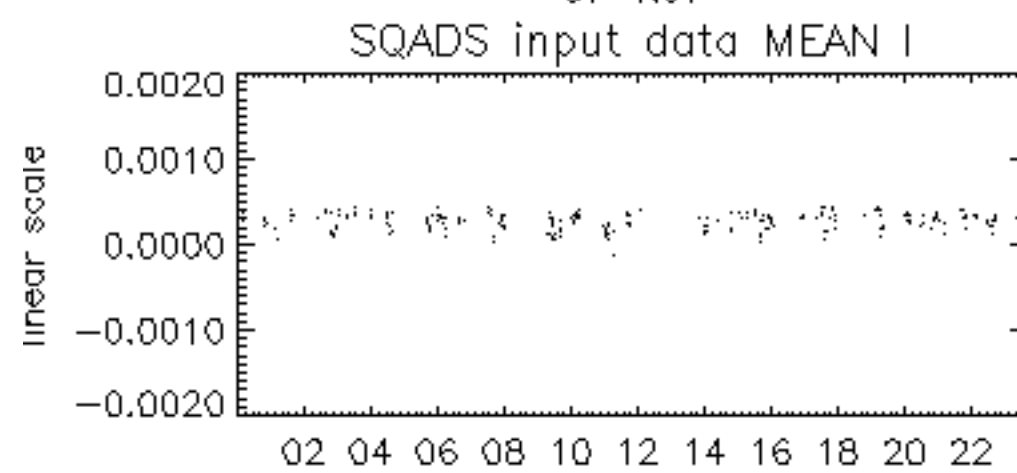

07-Nov

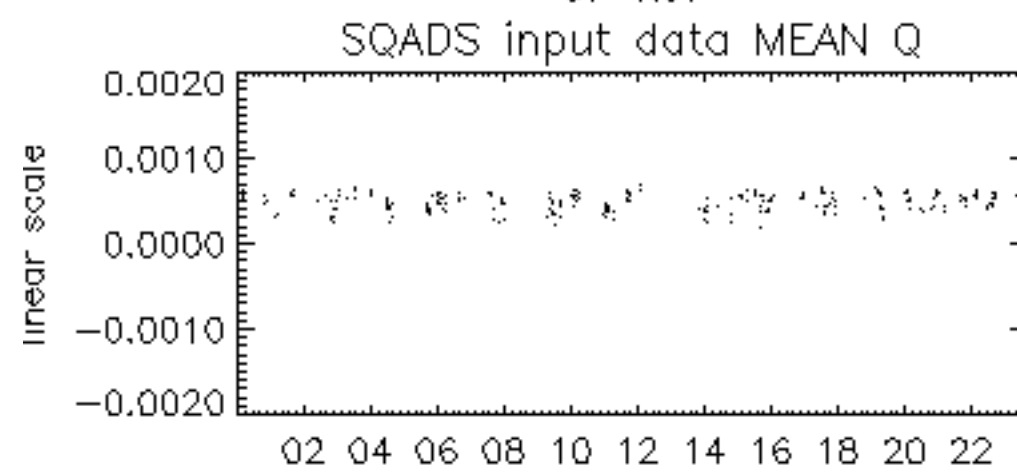

07-Nov

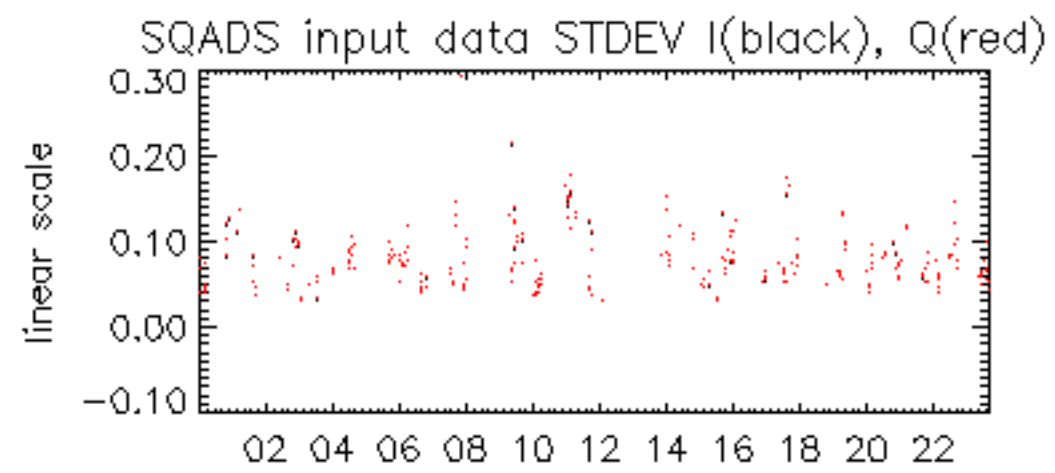

07-Nov

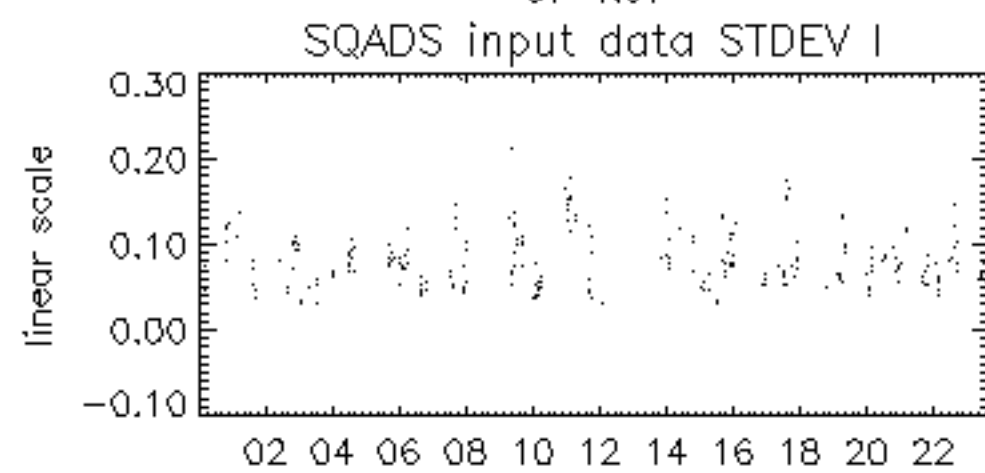

07-Nov

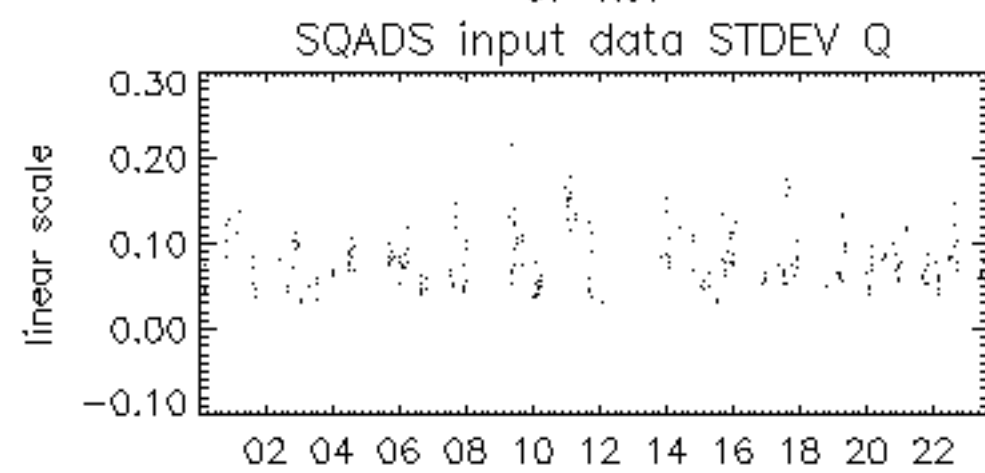

07-Nov

