



ASAR Daily Report



Analysis from 05-SEP-2007 00:00:00 to 05-SEP-2007 23:59:59. Page generated on 06-SEP-2007 08:24:18.
View log file: ASAR_Daily_Report_20070906_0730.log. For any anomalies please contact msantuari@serco.it,mtranfaglia@serco.it,gscarpino@serco.it.

This report is automatically generated every day, every 2 hours. No comments are provided on the results.

SUMMARY

1. DATA SUMMARY
 - 1.1 Summary tables
 - 1.2 Lists of products used
2. AUXILIARY FILES ANALYSIS
 - 2.1 IECF operational ADFs list
 - 2.2 Products with wrong ADFs
3. MODULE STEPPING PRODUCTS ANALYSIS
 - 3.1 V/V polarisation
 - 3.2 H/H polarisation
4. CALIBRATION PULSES ANALYSIS
 - 4.1 Analysis for WVS IS2 V/V
 - 4.1.1 Temporal Evolution Analysis for WVS IS2 V/V
 - 4.1.2 All Rows Analysis for WVS IS2 V/V
 - 4.2 Analysis for GM1 SS3 H/H
 - 4.2.1 Temporal Evolution Analysis for GM1 SS3 H/H
 - 4.2.2 All Rows Analysis for GM1 SS3 H/H
5. DOPPLER ANALYSIS
 - 5.1 Analysis for WVS IS2 V/V
 - 5.1.1 Doppler MAP Analysis for WVS IS2 V/V
 - 5.1.2 Doppler ANX Analysis for WVS IS2 V/V
 - 5.2 Analysis for GM1 SS1 H/H
 - 5.2.1 Doppler MAP Analysis for GM1 SS1 H/H
 - 5.2.2 Doppler ANX Analysis for GM1 SS1 H/H
 - 5.3 Doppler JUMPS Analysis for WSM
6. CHIRP ANALYSIS
 - 6.1 Analysis for WSM SS1 H/H
 - 6.1.1 ScaleFactor
 - 6.2 Analysis for WSM SS1 V/V
 - 6.2.1 ScaleFactor
7. RAW DATA ANALYSIS
 - 7.1 Analysis for WVS
 - 7.2 Analysis for IMM
8. TELEMETRY ANALYSIS
 - 8.1 Number of Missing Lines
 - 8.2 Number of Gaps

1 - DATA SUMMARY

1.1 - Summary tables

[[BACK TO MENU](#)]

| WVS | | | | GM1 | | | | APM | | | | IMM | | | | WSM | | | | MS | | | |
|--------|------|-----|----|--------|------|-----|----|--------|------|-----|---|--------|------|-----|---|--------|------|-----|----|--------|---------------------|-----|---------|
| Center | Beam | Pol | # | Center | Beam | Pol | # | Center | Beam | Pol | # | Center | Beam | Pol | # | Center | Beam | Pol | # | Center | Time | Pol | Modules |
| PDE | IS1 | V/V | 1 | PDE | WS | H/H | 31 | PDE | IS6 | H/H | 2 | PDE | IS1 | V/V | 1 | PDE | WS | H/H | 35 | PDE | 2007-09-05 04:37:32 | V | 320 |
| PDE | IS2 | V/V | 22 | PDK | WS | H/H | 50 | PDE | IS6 | V/H | 1 | PDE | IS2 | H/H | 1 | PDE | WS | V/V | 10 | | | | |
| PDK | IS2 | V/V | 25 | | | | | PDK | IS2 | H/H | 1 | PDE | IS2 | V/V | 8 | PDK | WS | H/H | 13 | | | | |
| | | | | | | | | | | | | PDE | IS3 | H/H | 2 | PDK | WS | V/V | 4 | | | | |
| | | | | | | | | | | | | PDE | IS5 | V/V | 1 | | | | | | | | |
| | | | | | | | | | | | | PDK | IS2 | H/H | 2 | | | | | | | | |
| | | | | | | | | | | | | PDK | IS2 | V/V | 5 | | | | | | | | |

1.2 - Lists of products used

[[BACK TO MENU](#)]

[[TXT](#)] [[XLS](#)] [List_WVS_products_used](#)
 [[TXT](#)] [[XLS](#)] [List_GM1_products_used](#)
 [[TXT](#)] [[XLS](#)] [List_APM_products_used](#)
 [[TXT](#)] [[XLS](#)] [List_IMM_products_used](#)
 [[TXT](#)] [[XLS](#)] [List_WSM_products_used](#)
 [[TXT](#)] [[XLS](#)] [List_MS_products_used](#)

2 - AUXILIARY FILES ANALYSIS

2.1 - IECF operational ADFs list

[[BACK TO MENU](#)]

| ADFs disseminated for ASAR |
|---|
| ASA_CON_AXVIEC20070410_140202_20070204_165113_20071231_000000 |
| ASA_INS_AXVIEC20070306_164819_20070307_060000_20071231_000000 |
| ASA_XCH_AXVIEC20051219_162547_20020301_000000_20081231_000000 |
| ASA_XCA_AXVIEC20070517_153558_20070204_165113_20071231_000000 |

2.2 - Products with wrong ADFs

[[BACK TO MENU](#)]

| Product | ASA_CON | ASA_INS | ASA_XCH | ASA_XCA |
|---------|---------|---------|---------|---------|
| WVS | 0 | 0 | 0 | 0 |
| GM1 | 0 | 0 | 0 | 0 |
| APM | 0 | 0 | 0 | 0 |
| IMM | 0 | 0 | 0 | 0 |
| WSM | 0 | 0 | 0 | 0 |

[[TXT](#)] [[XLS](#)] [Check_ADFs_WVS](#)
 [[TXT](#)] [[XLS](#)] [Check_ADFs_GM1](#)
 [[TXT](#)] [[XLS](#)] [Check_ADFs_APM](#)
 [[TXT](#)] [[XLS](#)] [Check_ADFs_IMM](#)
 [[TXT](#)] [[XLS](#)] [Check_ADFs_WSM](#)

3 - MODULE STEPPING PRODUCTS ANALYSIS



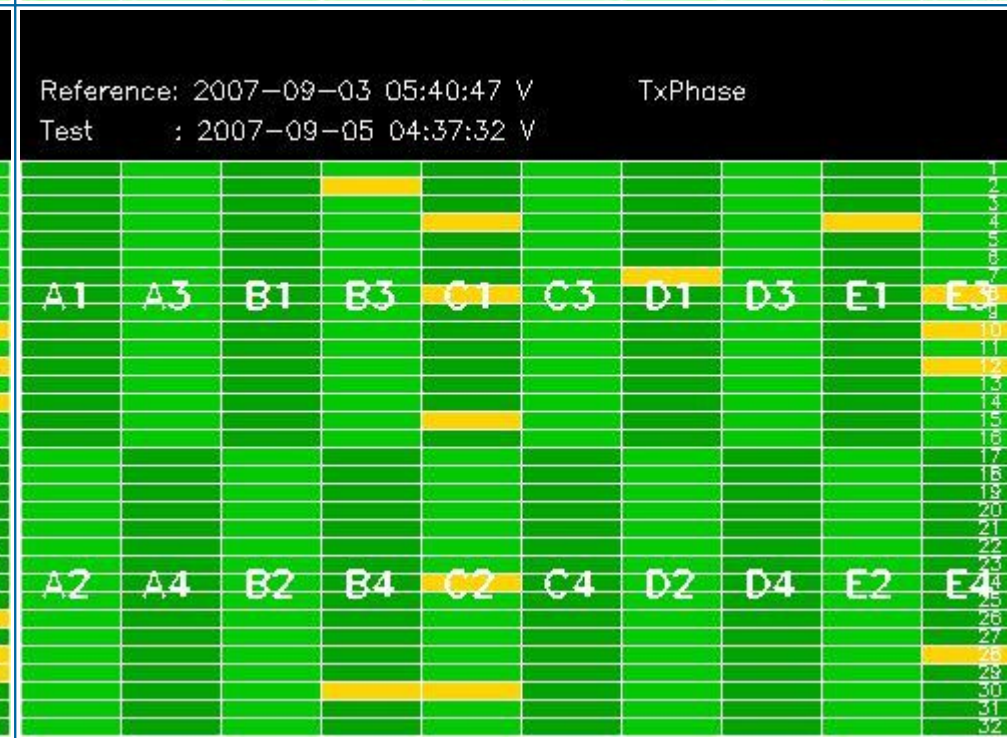
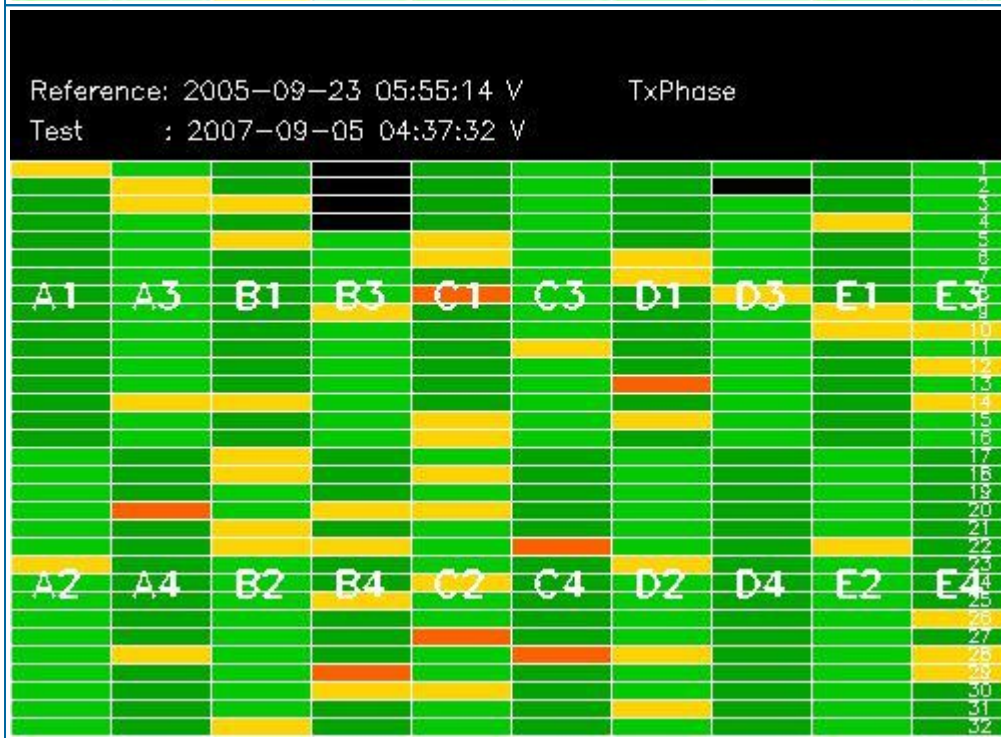
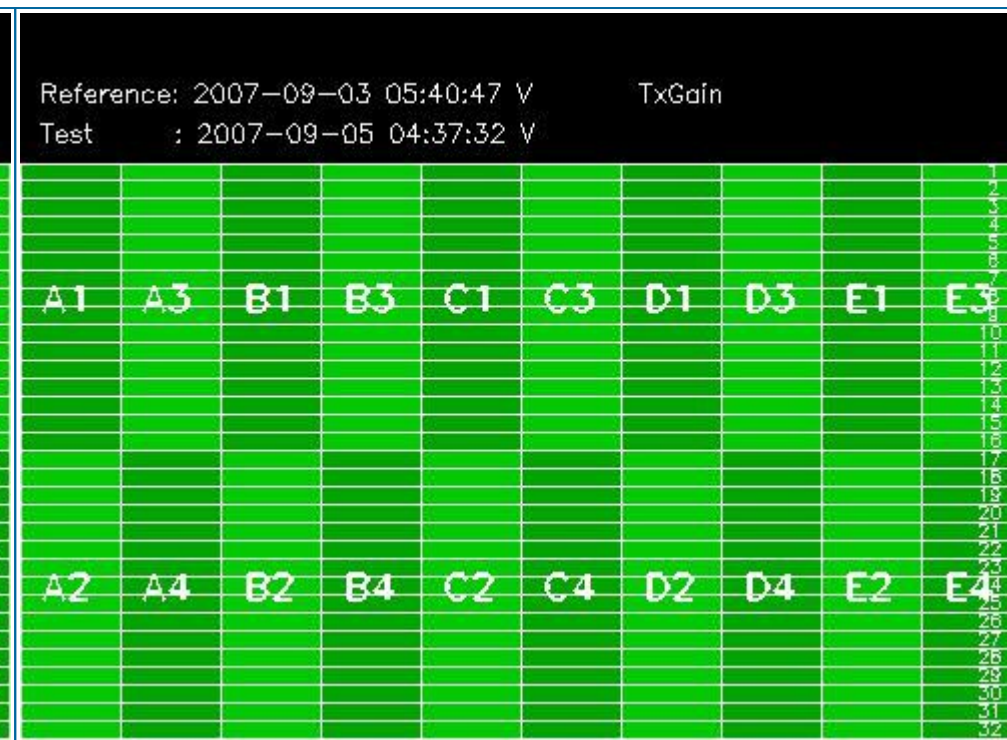
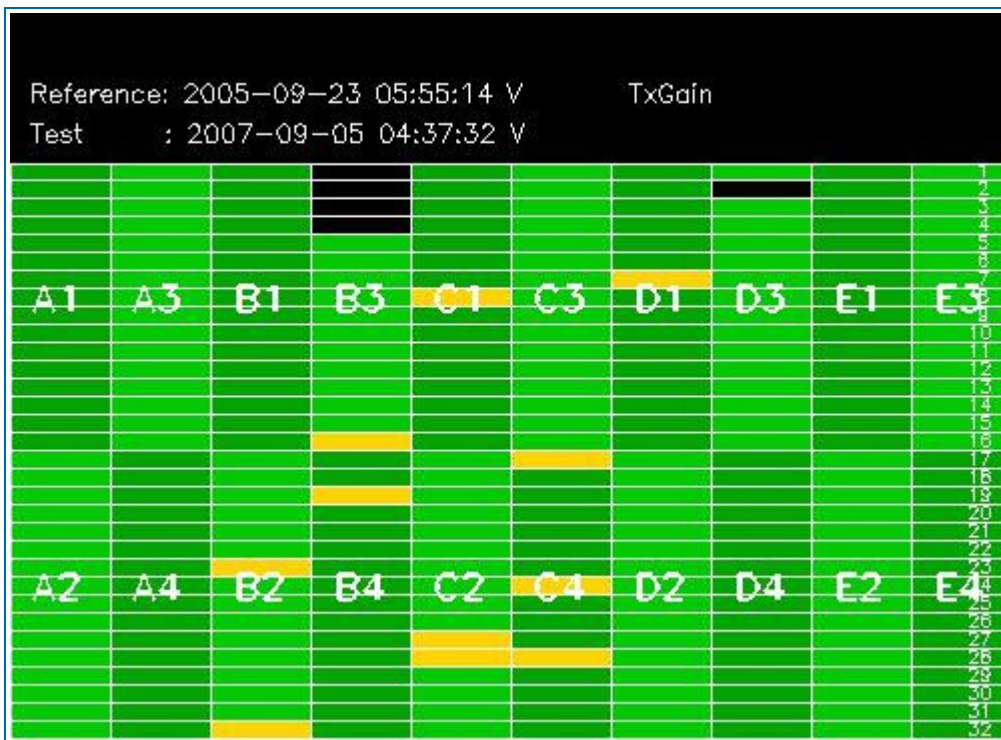

3.2 - H/H polarisation

[[BACK TO MENU](#)]

| SECOND FIXED REFERENCE | PREVIOUS PRODUCT REFERENCE |
|---|---|
| After antenna maintenance (2005-09-22/23) | Previous product in the same polarisation |
| | |

Reference: 2005-09-22 06:26:51 H RxGain
 Test : 2007-09-04 05:09:10 H



Reference: 2007-09-02 06:12:24 H RxGain
 Test : 2007-09-04 05:09:10 H

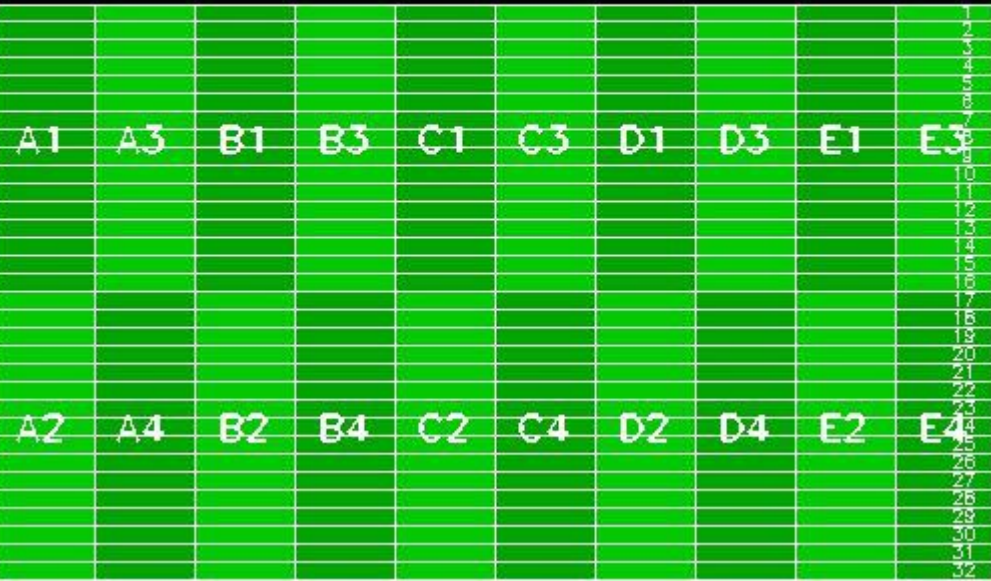

Reference: 2005-09-22 06:26:51 H RxPhase
 Test : 2007-09-04 05:09:10 H



Reference: 2007-09-02 06:12:24 H RxPhase
 Test : 2007-09-04 05:09:10 H

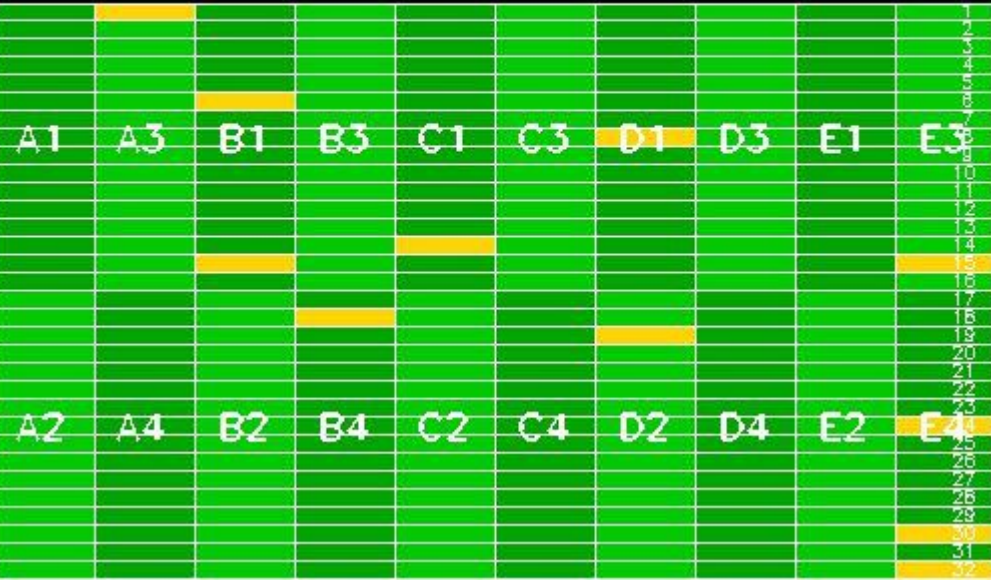

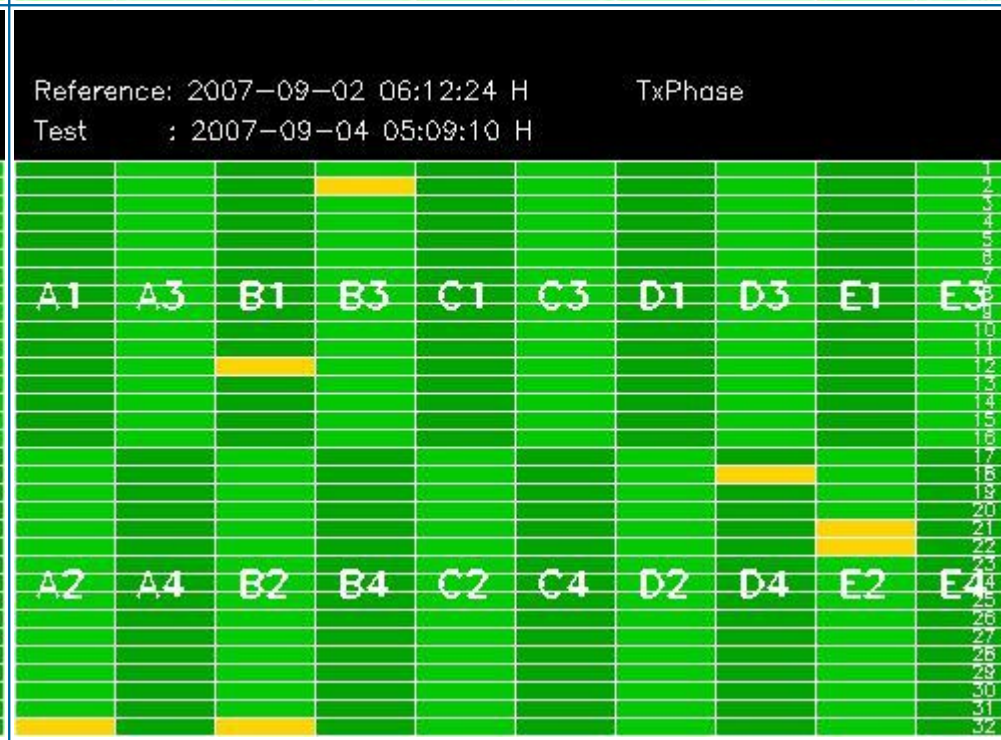
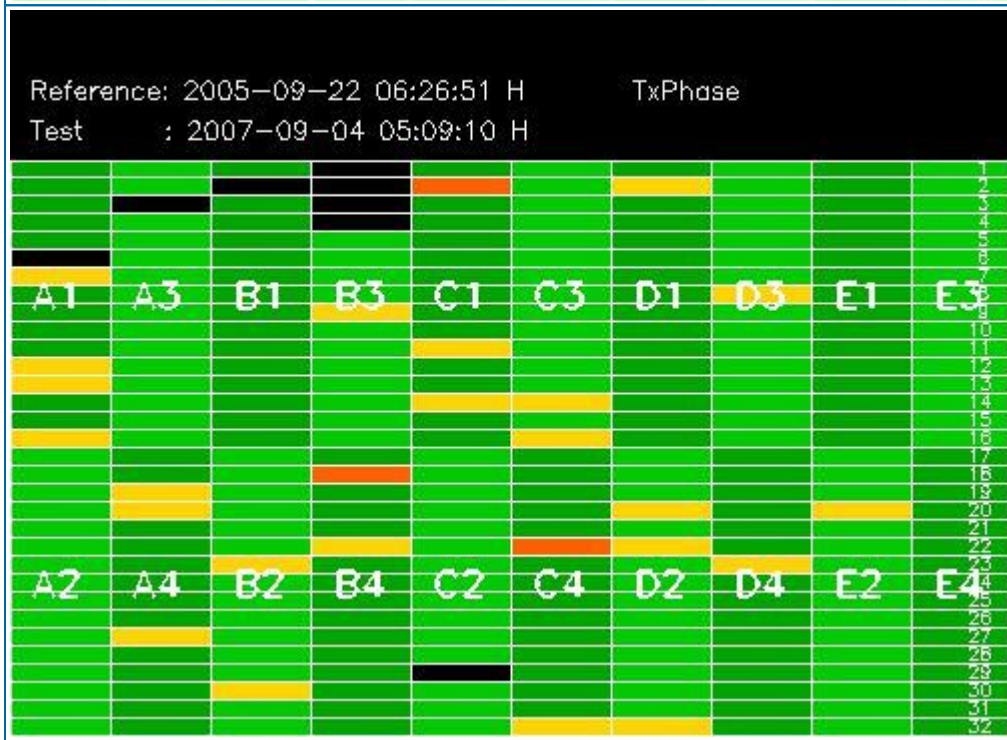
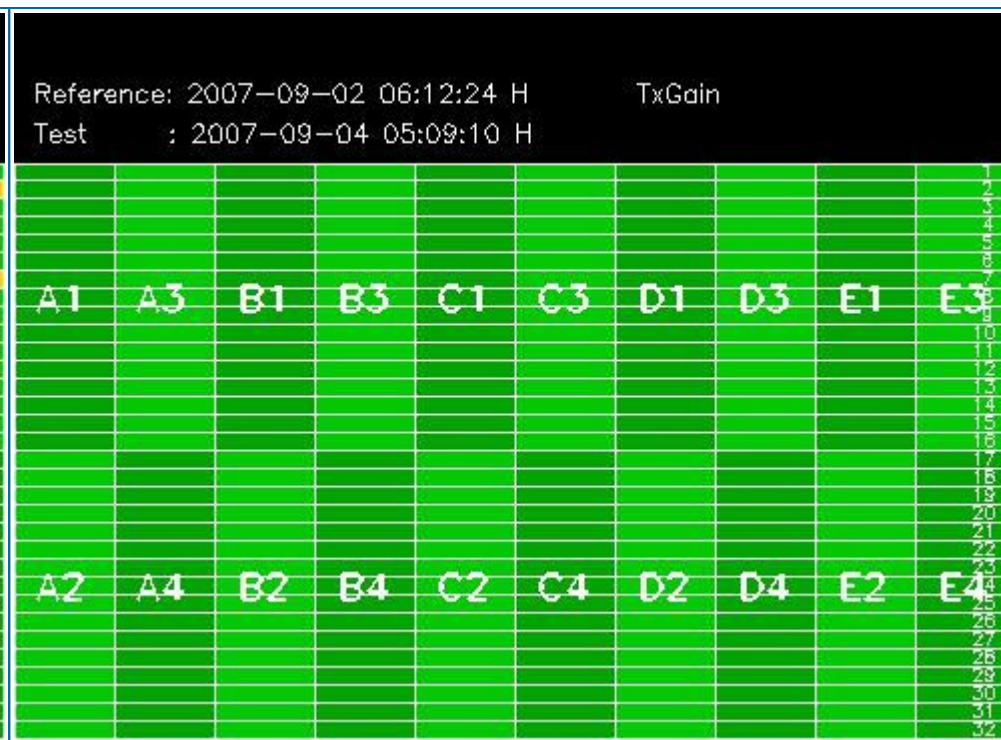
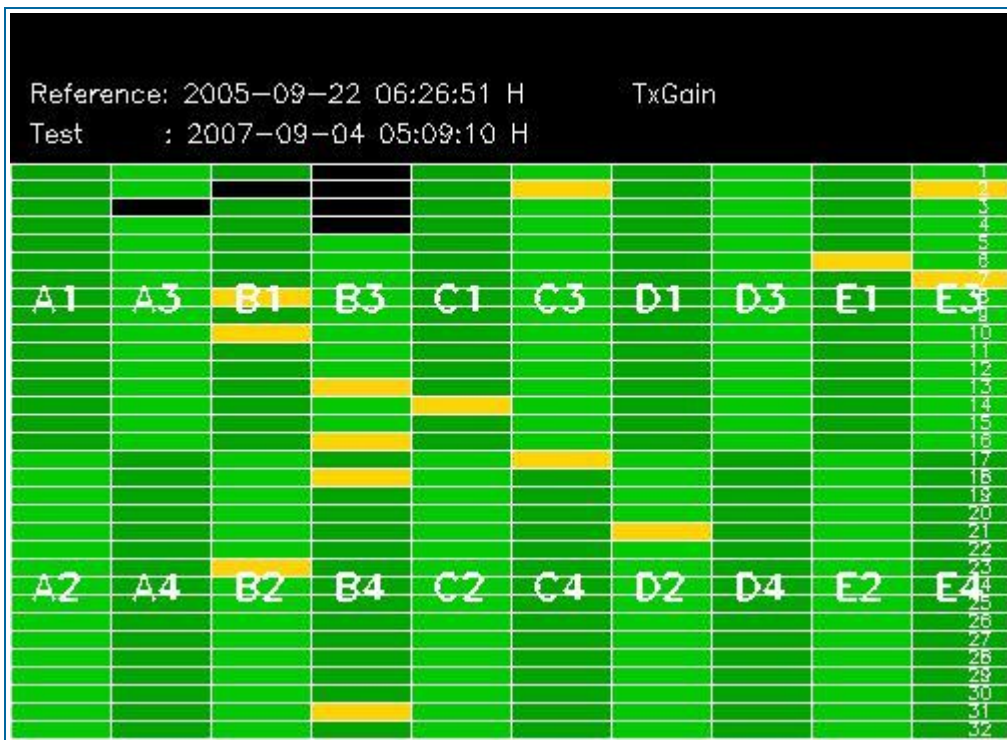

4 - CALIBRATION PULSES ANALYSIS

4.1 - Analysis for WVS IS2 V/V

4.1.1 - Temporal Evolution Analysis for WVS IS2 V/V

[BACK TO MENU]

Rows: [2/6/10/14/18/22/26/30] [3/7/11/15/19/23/27/31] [4/8/12/16/20/24/28/32]

Rows: [2/6/10/14/18/22/26/30] [3/7/11/15/19/23/27/31] [4/8/12/16/20/24/28/32]

Calibration pulses for WVS IS2 V/V

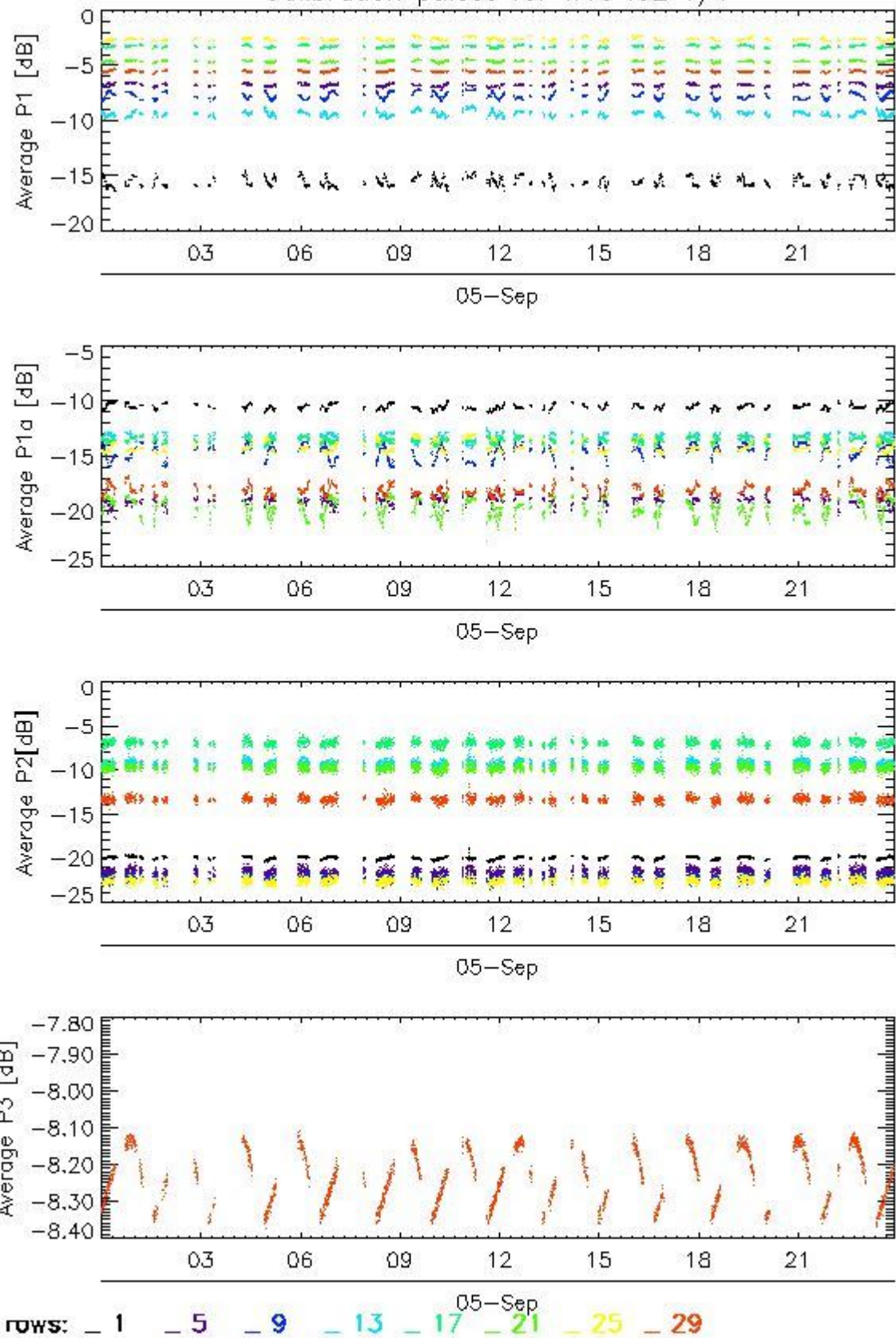

Transmit power (P1 - P1a) for WVS IS2 V/V

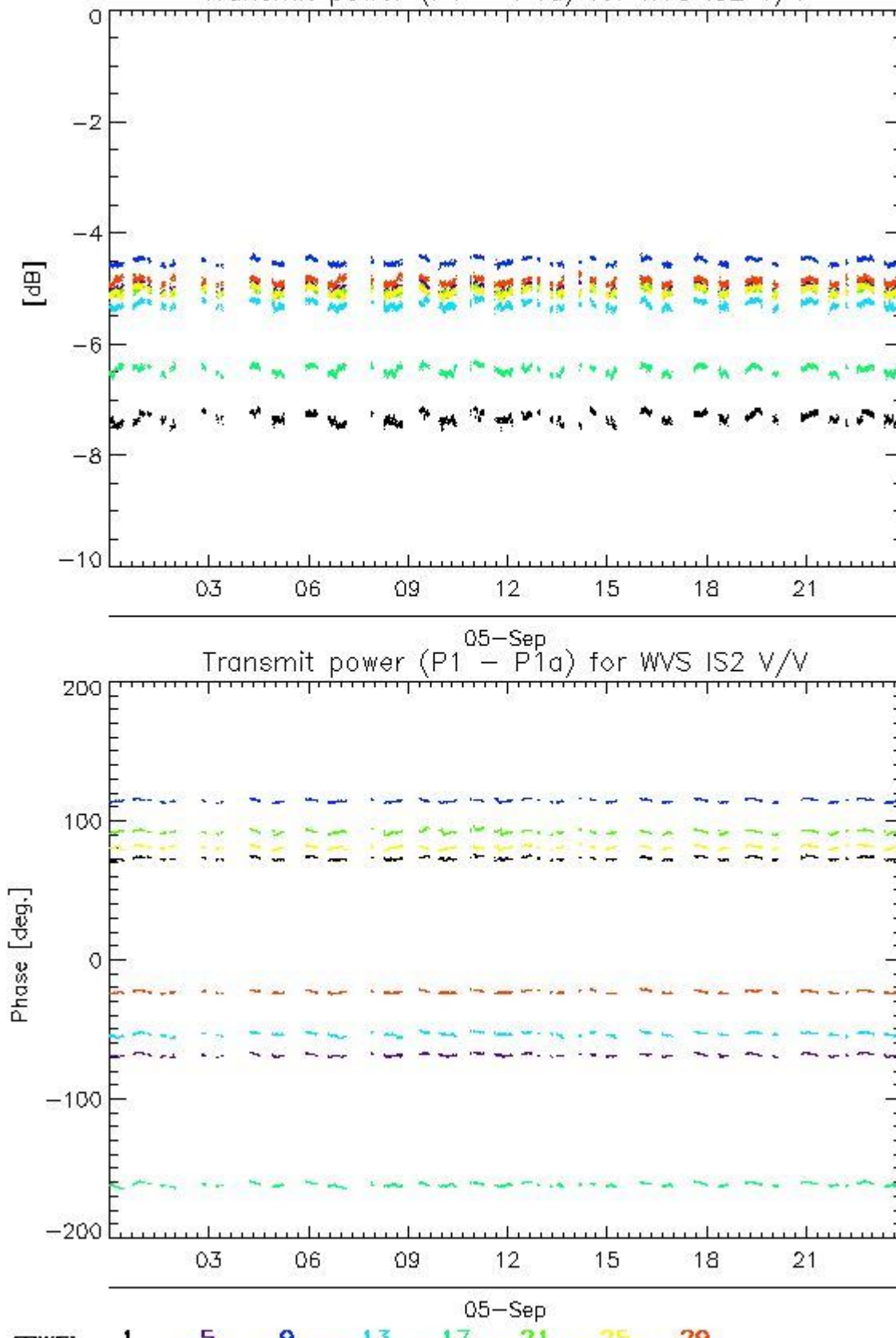

4.1.2 - All Rows Analysis for WVS IS2 V/V

[BACK TO MENU]



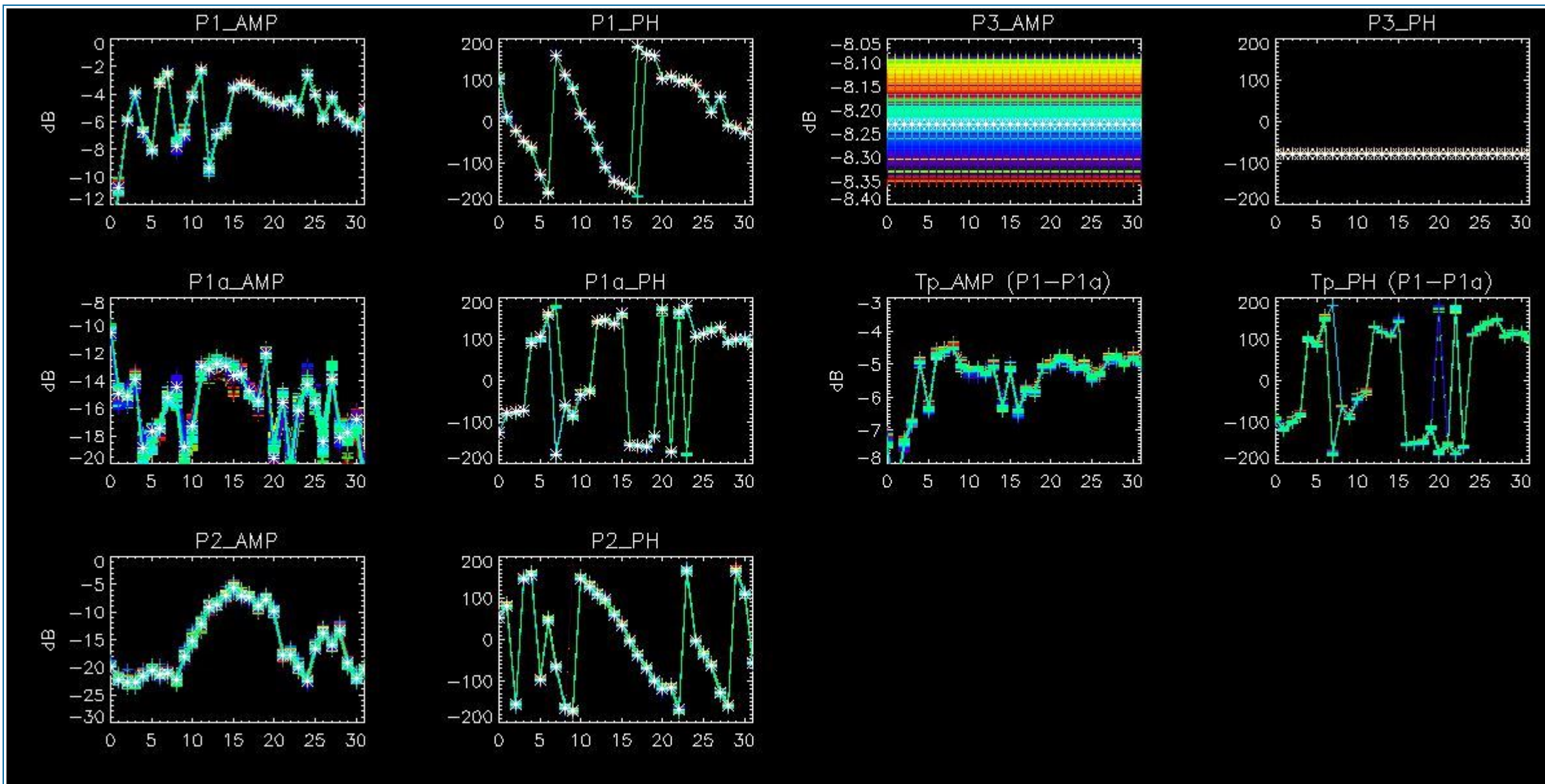

4.2 - Analysis for GM1 SS3 H/H

4.2.1 - Temporal Evolution Analysis for GM1 SS3 H/H

[BACK TO MENU]

Rows: [2/6/10/14/18/22/26/30] [3/7/11/15/19/23/27/31] [4/8/12/16/20/24/28/32]

Rows: [2/6/10/14/18/22/26/30] [3/7/11/15/19/23/27/31] [4/8/12/16/20/24/28/32]

Calibration pulses for GM1 SS3 H/H

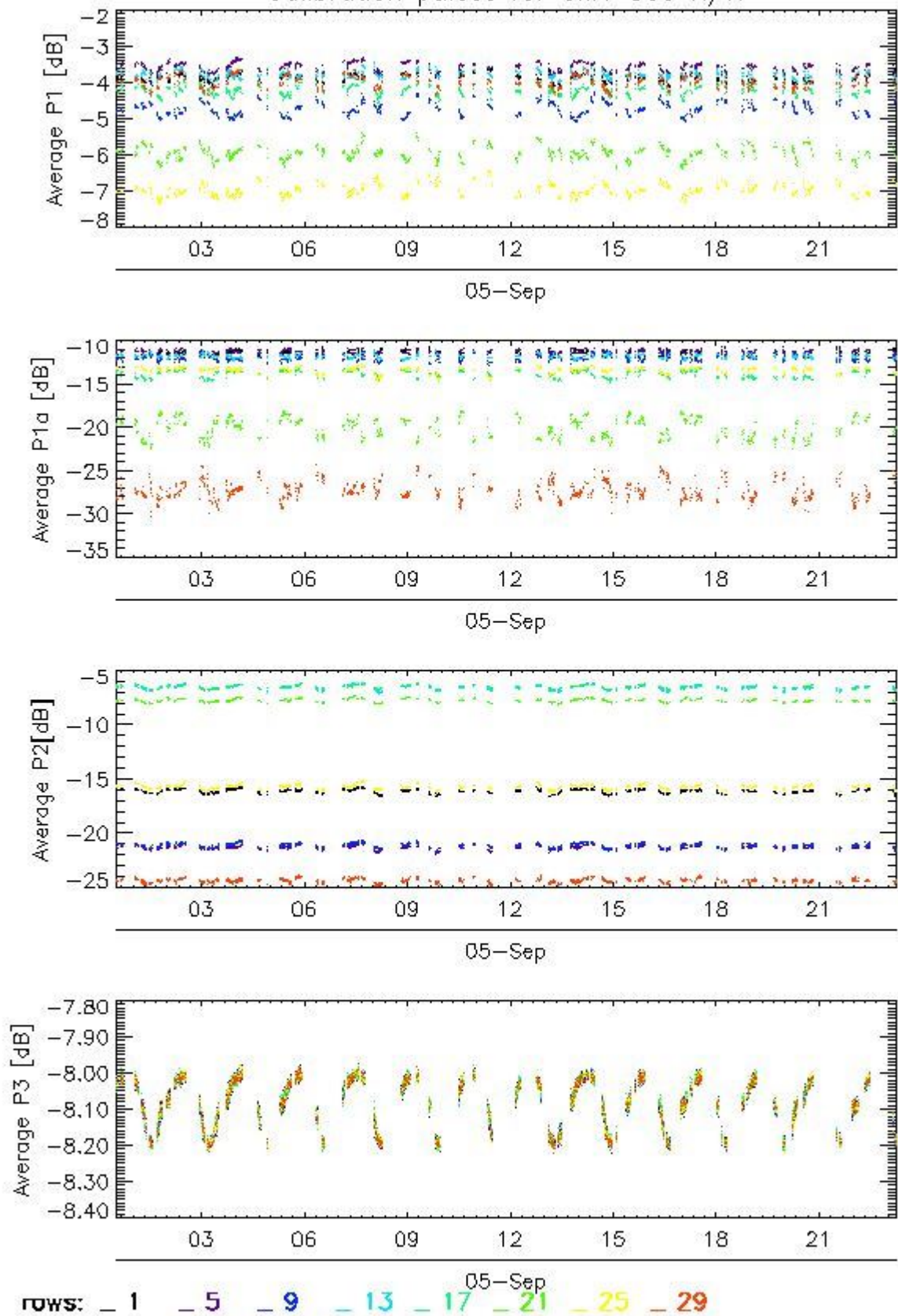

Transmit power (P1 - P1a) for GM1 SS3 H/H

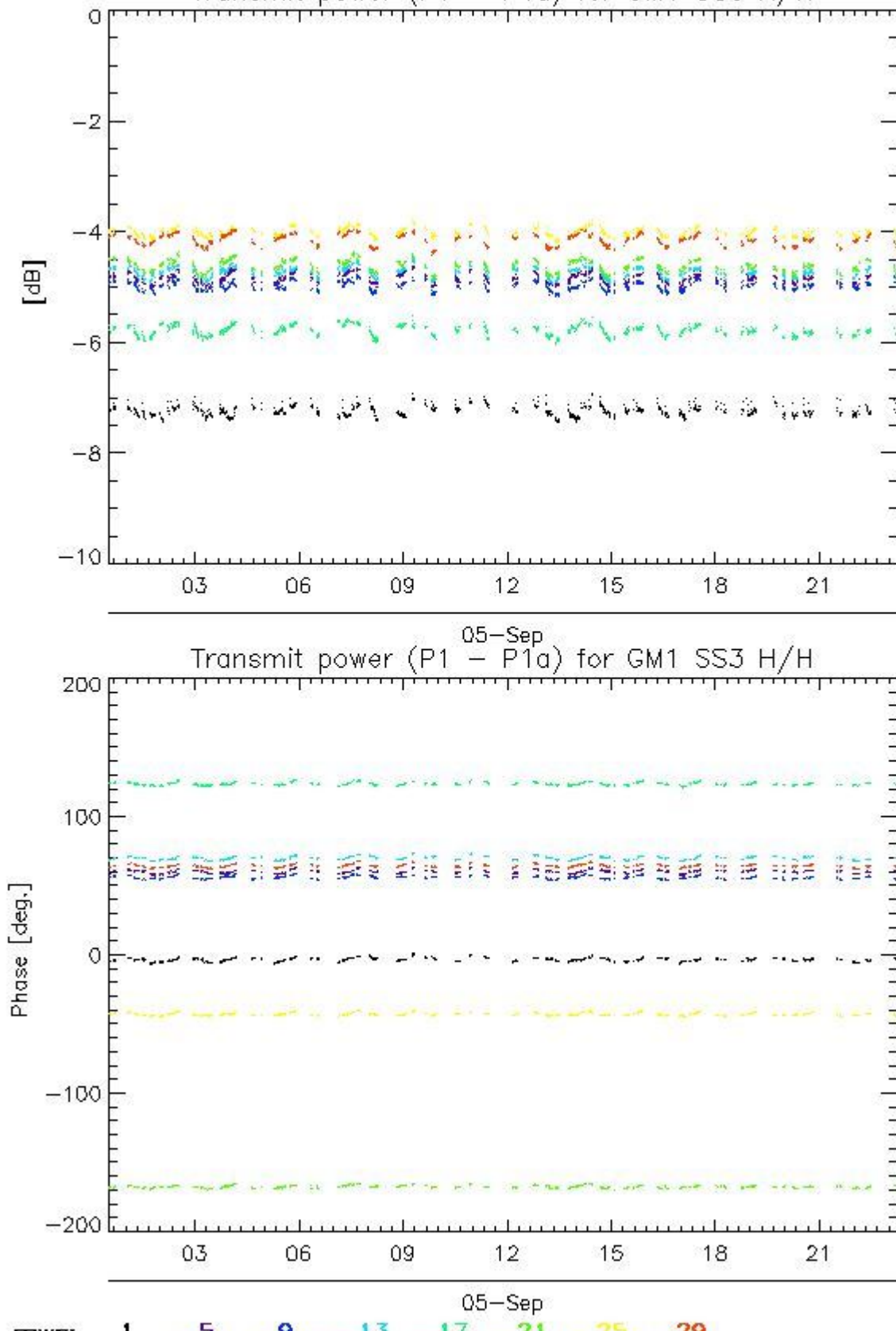

4.2.2 - All Rows Analysis for GM1 SS3 H/H

[BACK TO MENU]



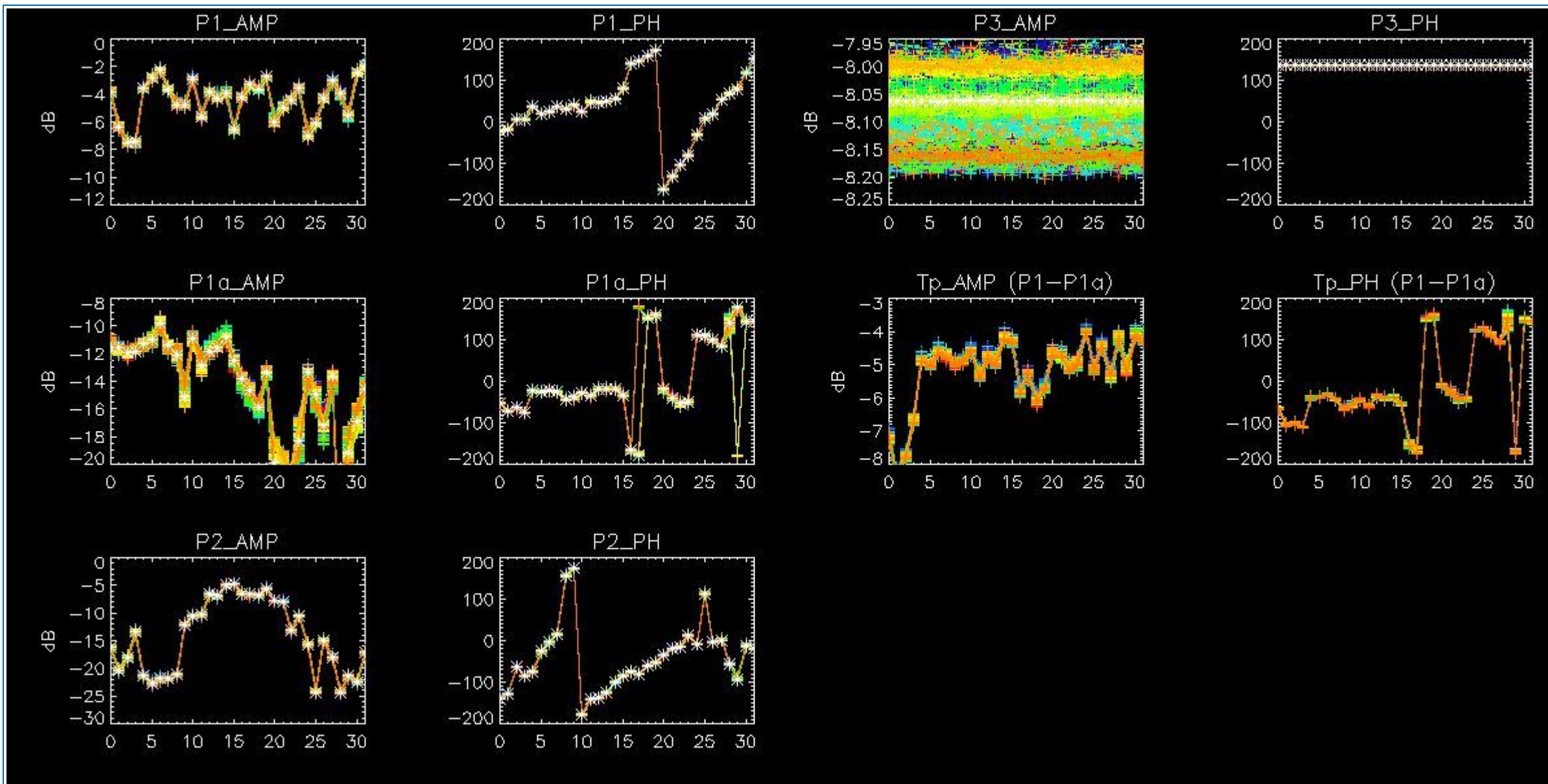

5 - DOPPLER ANALYSIS

5.1 - Analysis for WVS IS2 V/V

5.1.1 - Doppler MAP Analysis for WVS IS2 V/V

[[BACK TO MENU](#)]



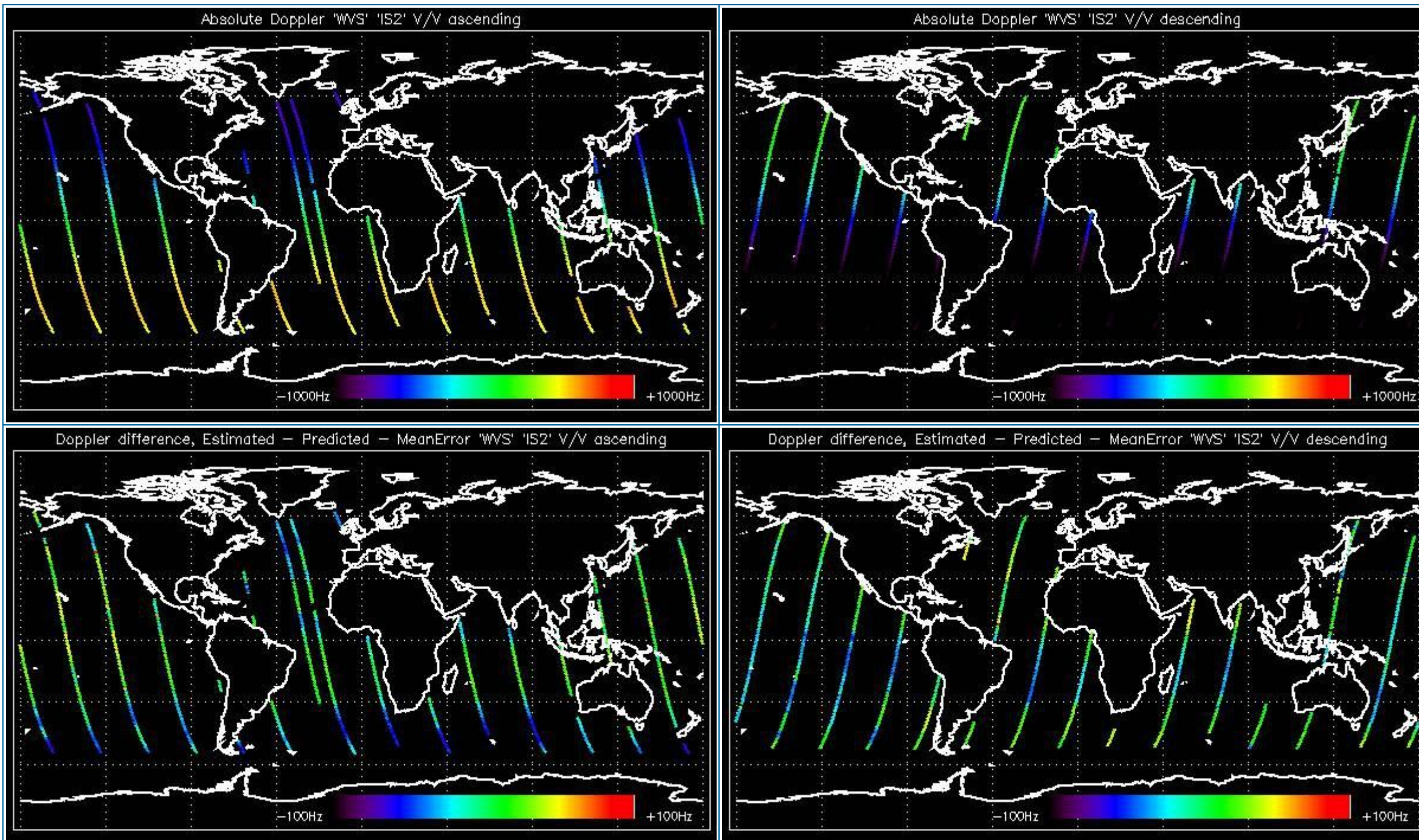

5.1.2 - Doppler ANX Analysis for WVS IS2 V/V

[[BACK TO MENU](#)]



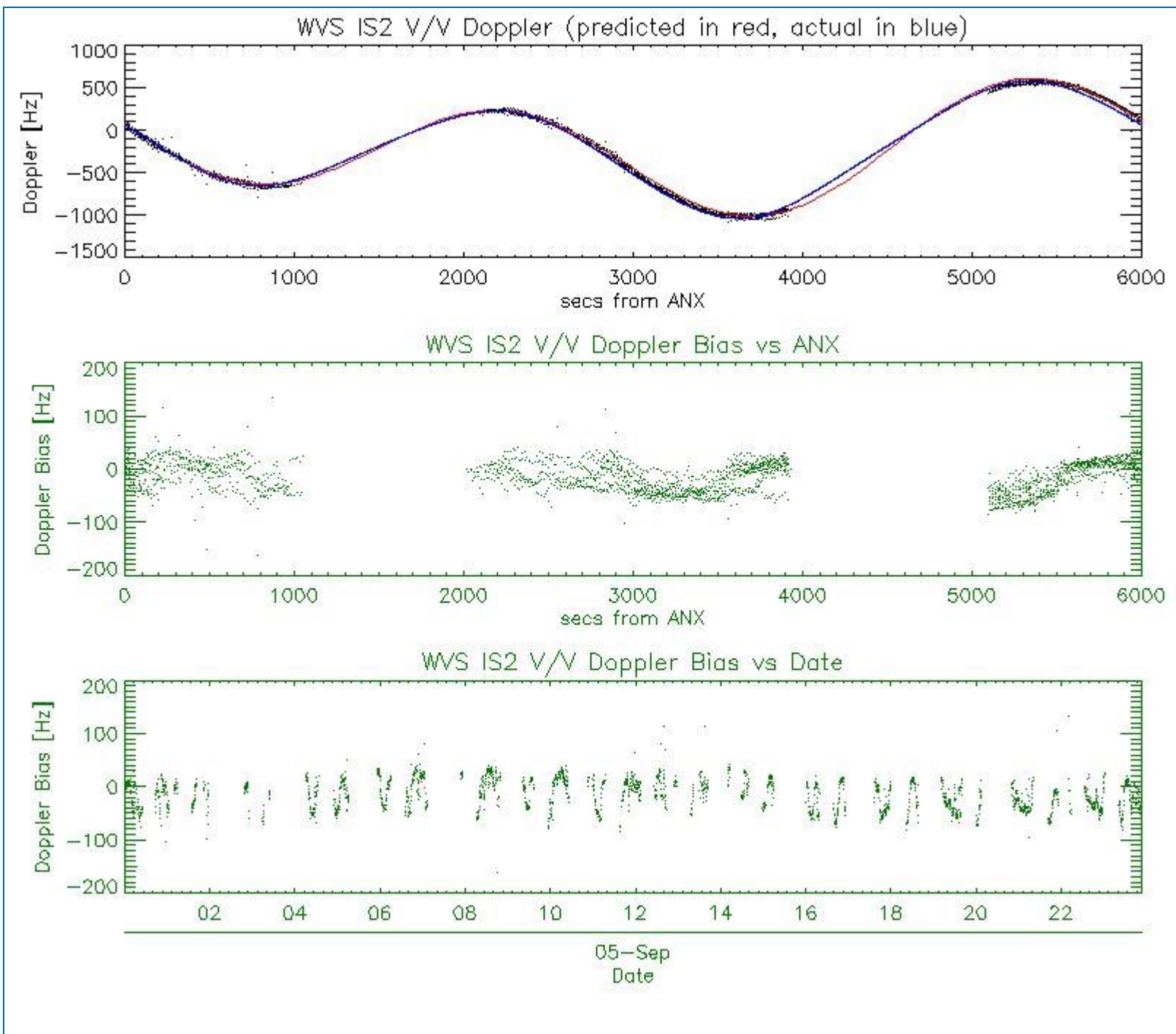

5.2 - Analysis for GM1 SS1 H/H

5.2.1 - Doppler MAP Analysis for GM1 SS1 H/H

[[BACK TO MENU](#)]



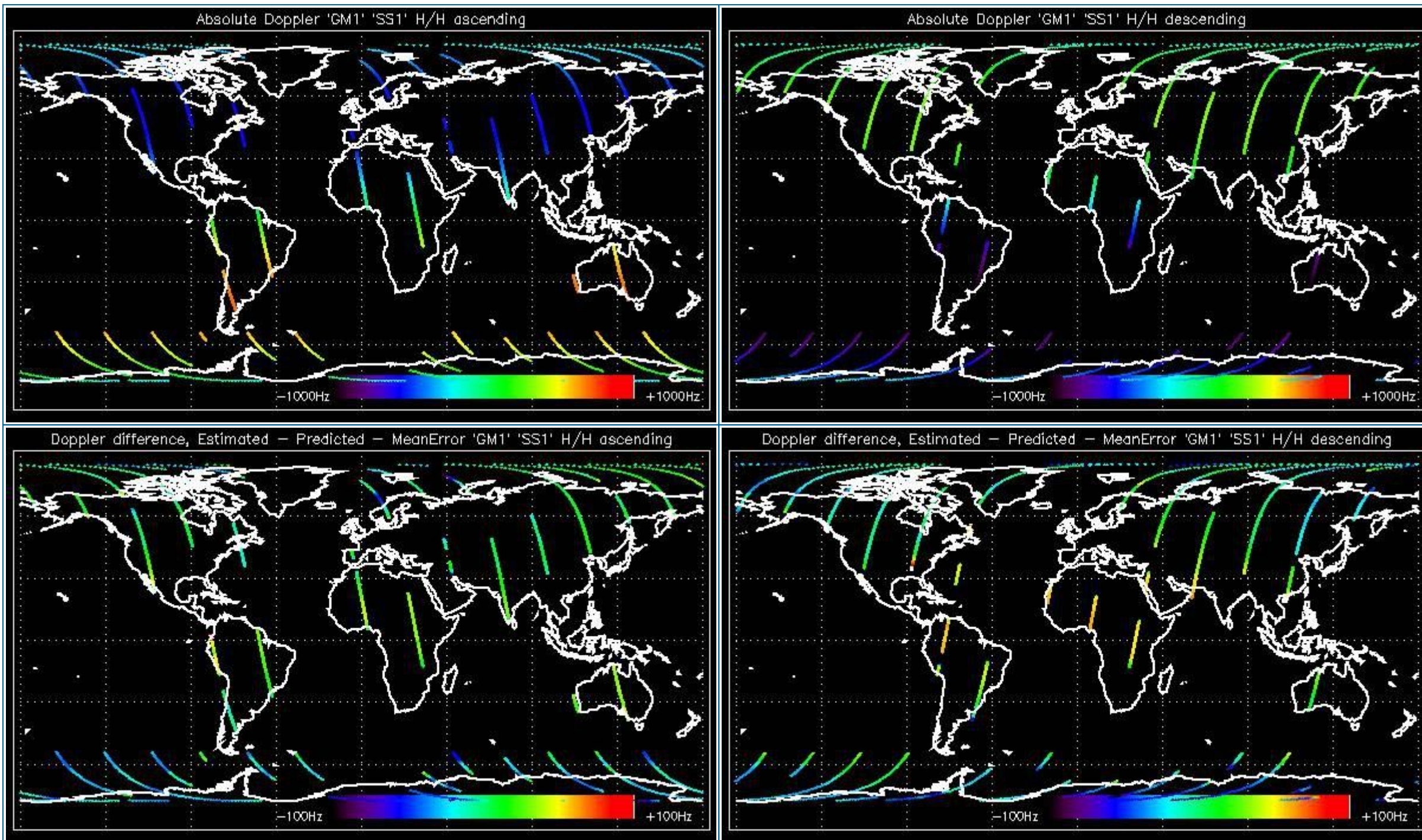

5.2.2 - Doppler ANX Analysis for GM1 SS1 H/H

[[BACK TO MENU](#)]



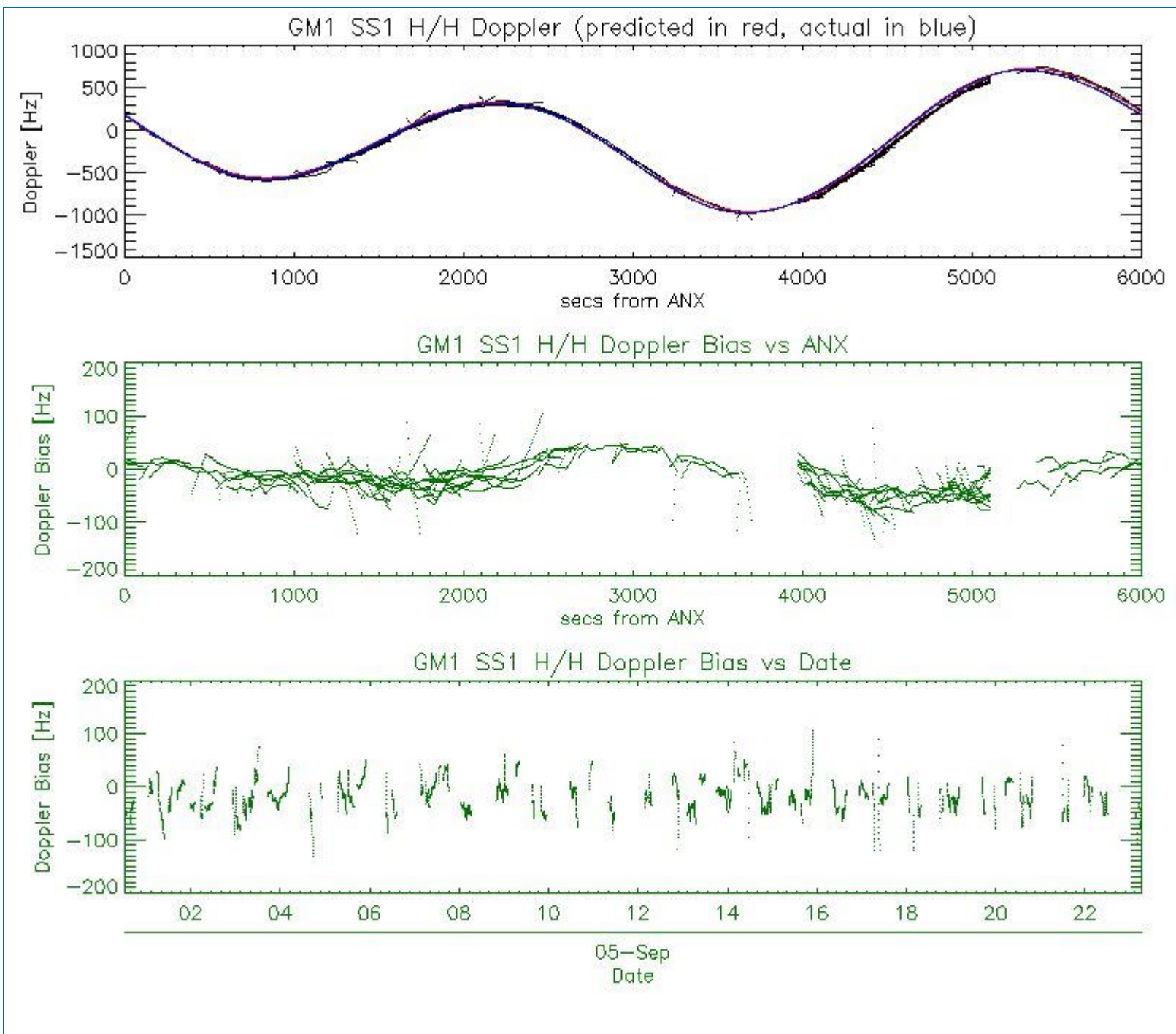

5.3 - Doppler JUMPS Analysis for WSM

[[BACK TO MENU](#)]



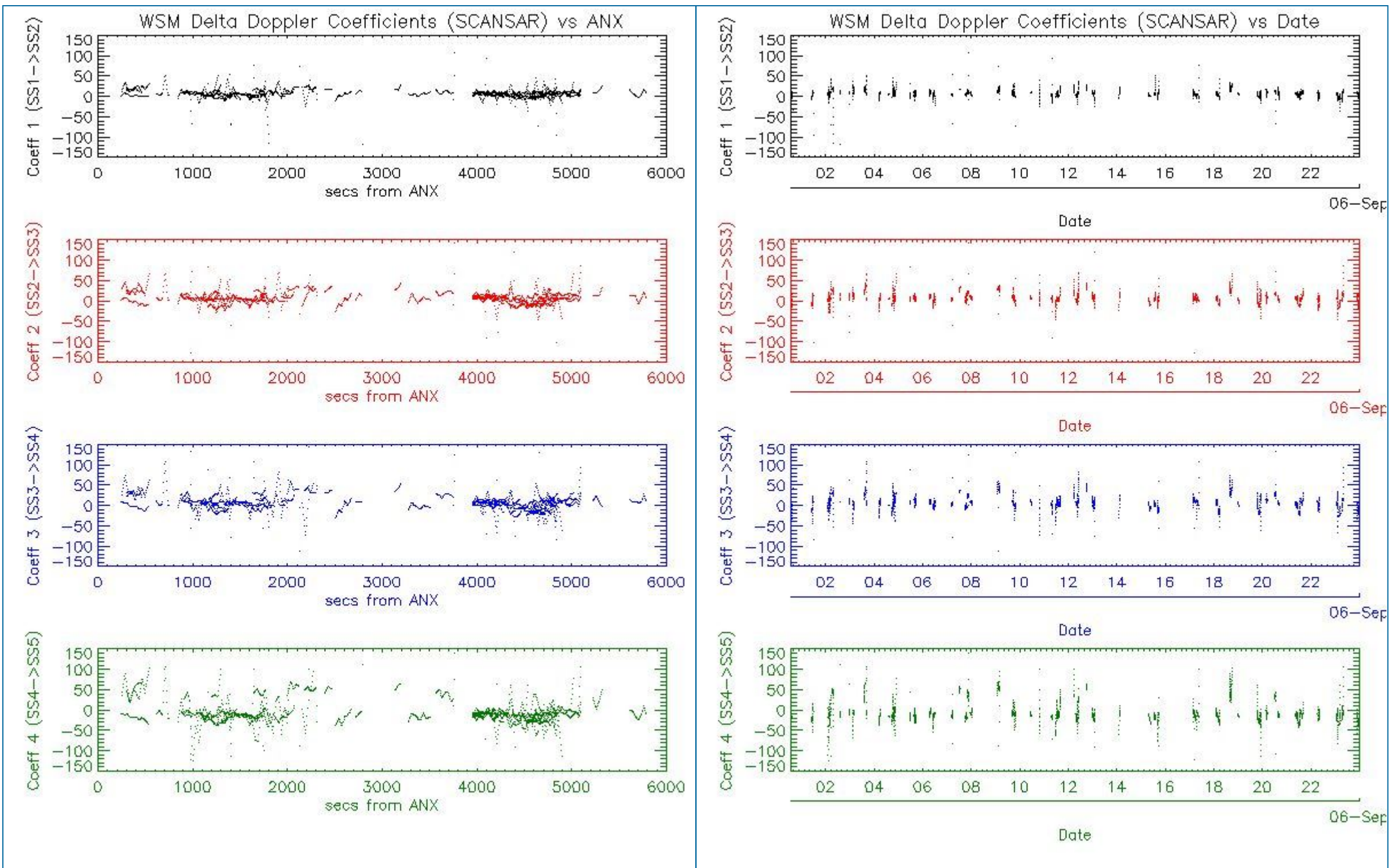

6 - CHIRP ANALYSIS

6.1 - Analysis for WSM SS1 H/H

6.1.1 - ScaleFactor

[[BACK TO MENU](#)]

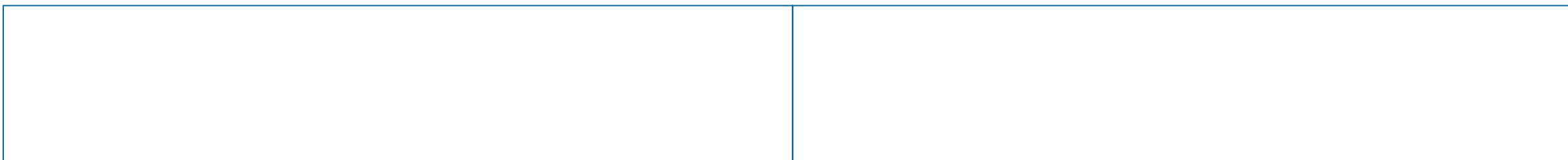

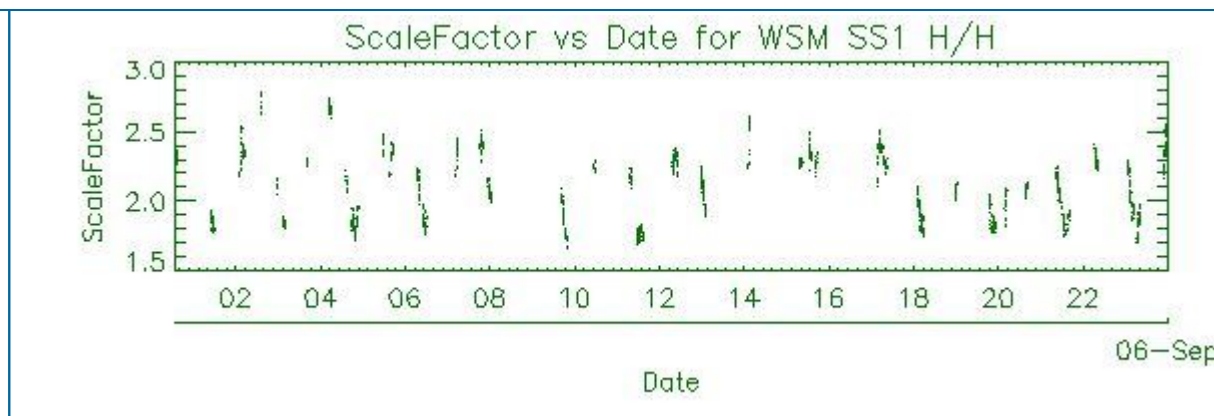
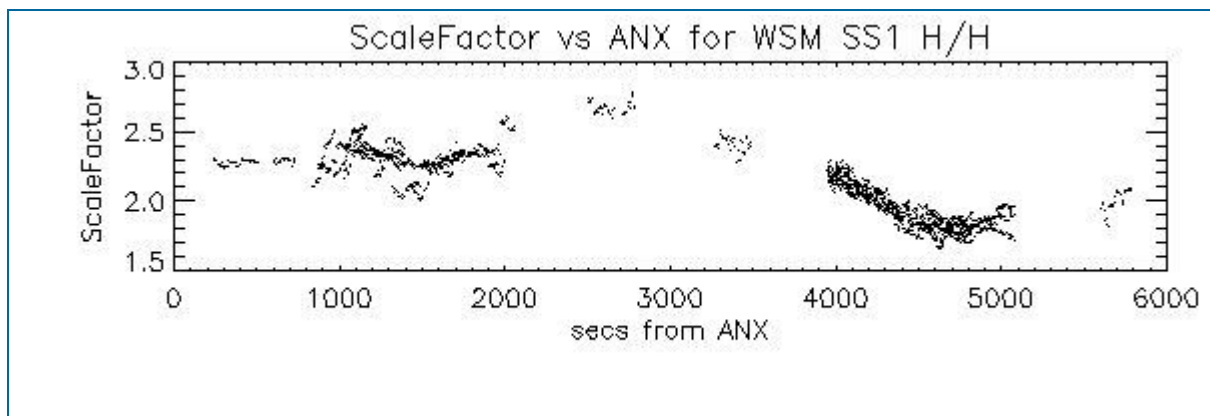

6.2 - Analysis for WSM SS1 V/V

6.2.1 - ScaleFactor

[[BACK TO MENU](#)]

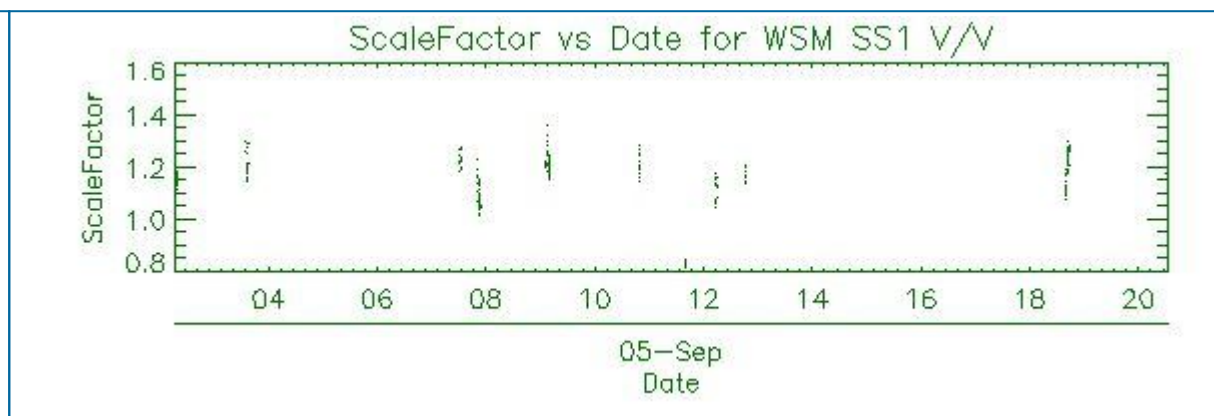
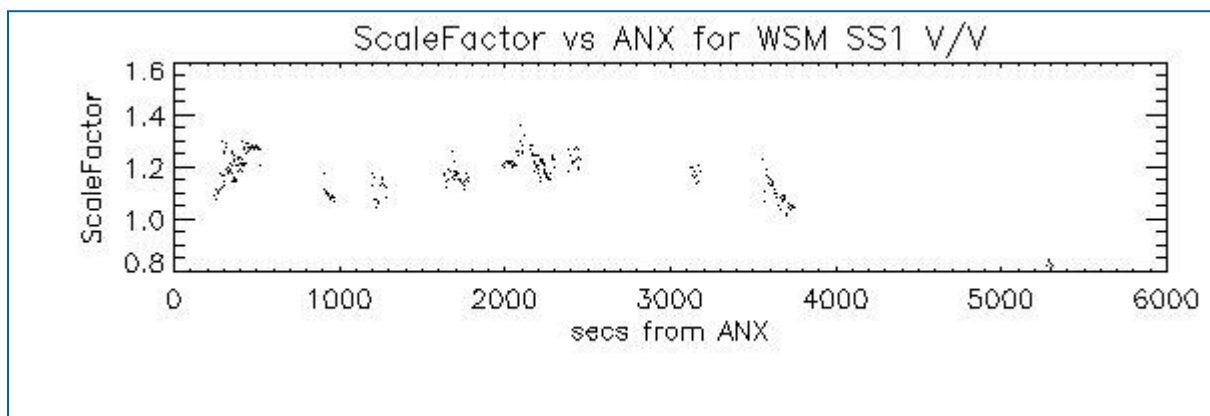

7 - RAW DATA ANALYSIS

7.1 - Analysis for WVS

[[BACK TO MENU](#)]

| | | |
|--|--|--|
| | | |
|--|--|--|

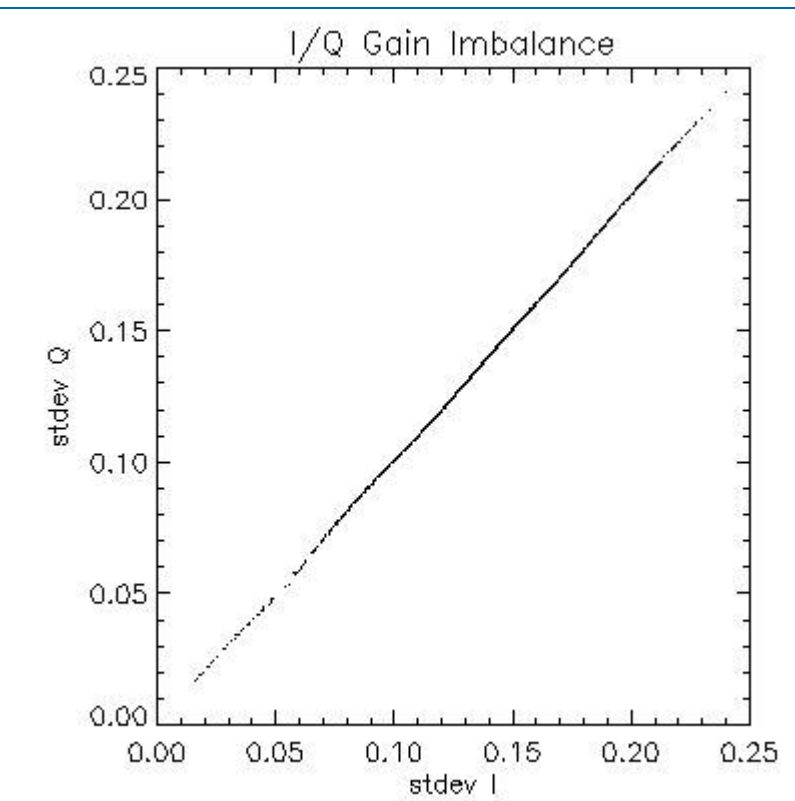
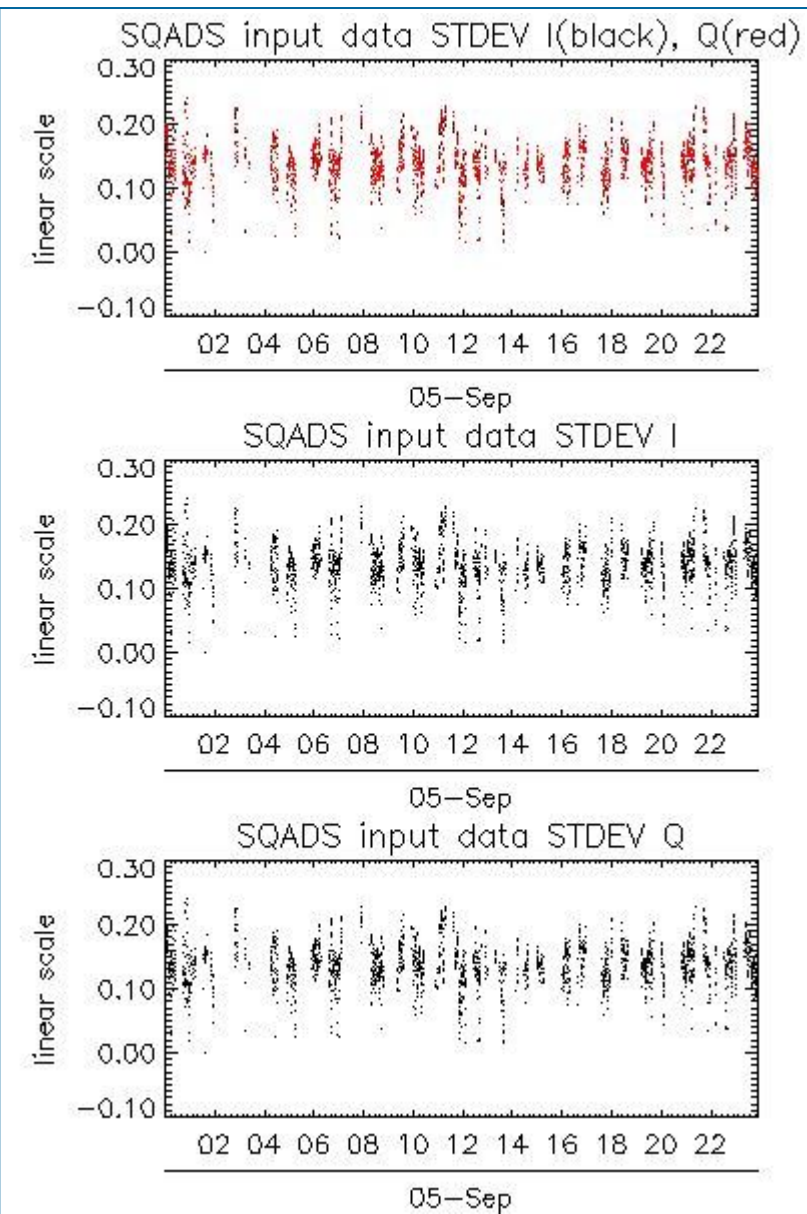
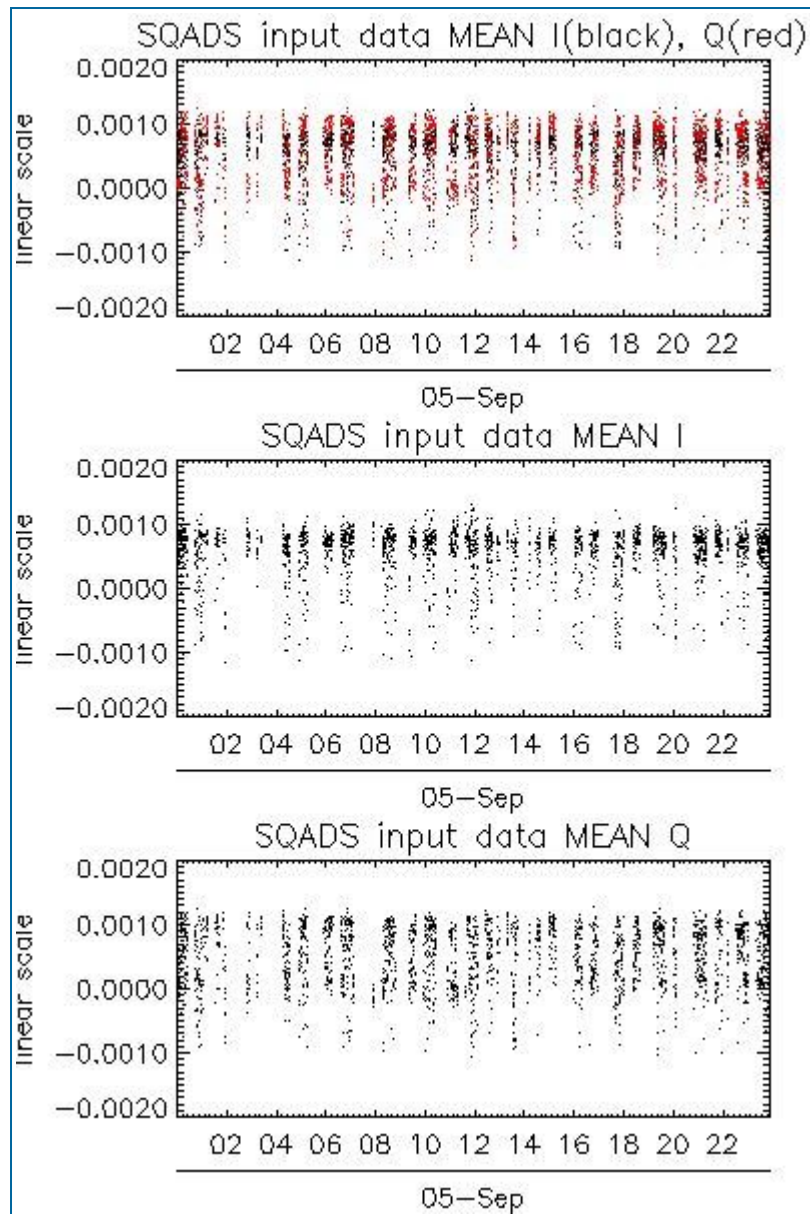

| Channel | Statistics | DSS-B |
|---------|------------|-------------|
| MEAN I | mean | 0.000566845 |
| | stdev | 1.63787e-07 |
| MEAN Q | mean | 0.000514998 |
| | stdev | 2.25631e-07 |
| Channel | Statistics | DSS-B |
| STDEV I | mean | 0.138809 |
| | stdev | 0.00112548 |
| STDEV Q | mean | 0.139223 |
| | stdev | 0.00114385 |

7.2 - Analysis for IMM

[[BACK TO MENU](#)]

| | | |
|--|--|--|
| | | |
|--|--|--|

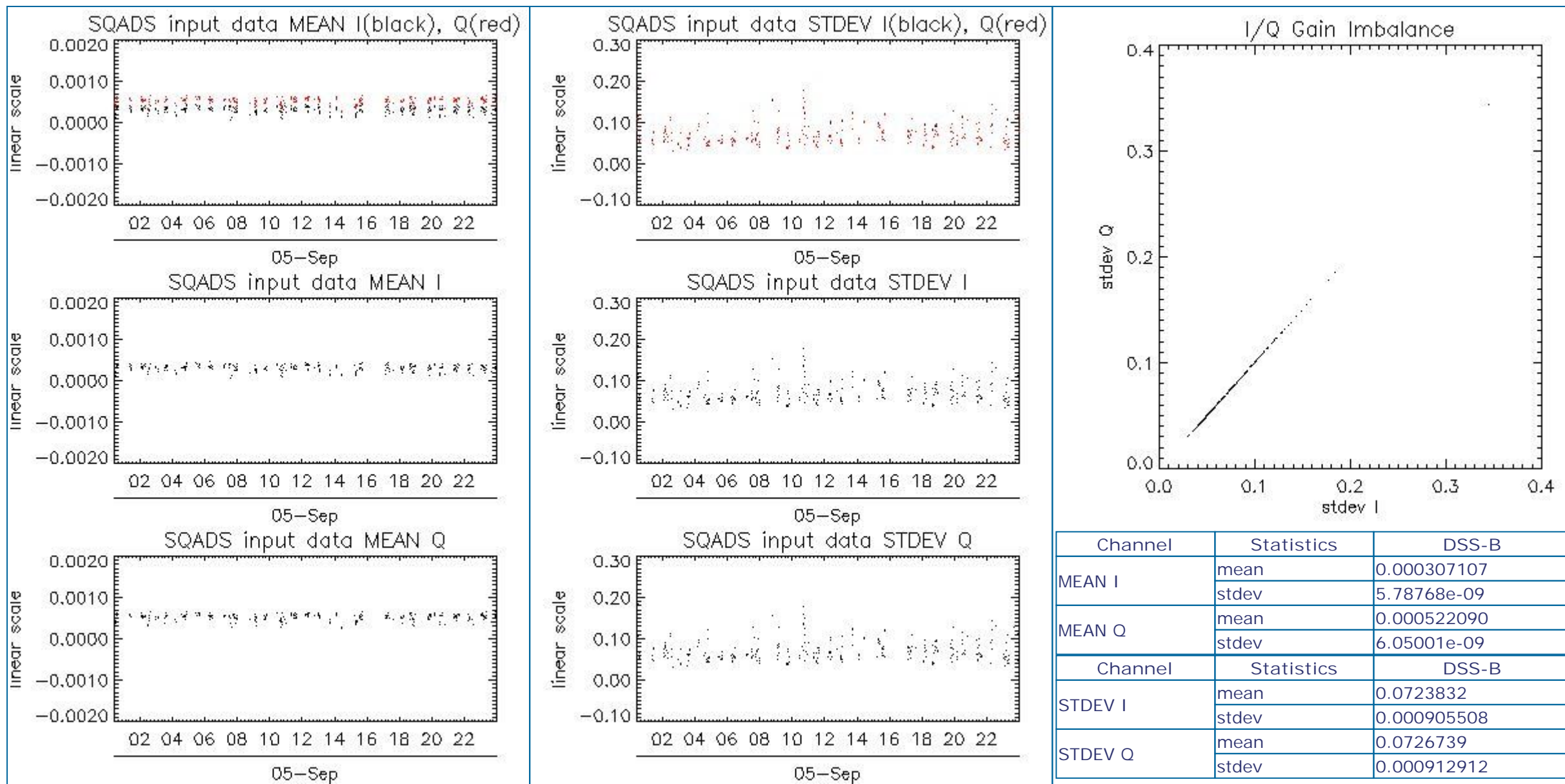

8 - TELEMETRY ANALYSIS

| Processing Center | Product | Gaps | Missing lines |
|-------------------|---|------|---------------|
| PDE | ASA_WSM_1PNPDE20070905_183930_00000852061_00228_28839_5890.N1 | 0 | 13 |

8.1 - Number of Missing lines

[[BACK TO MENU](#)]

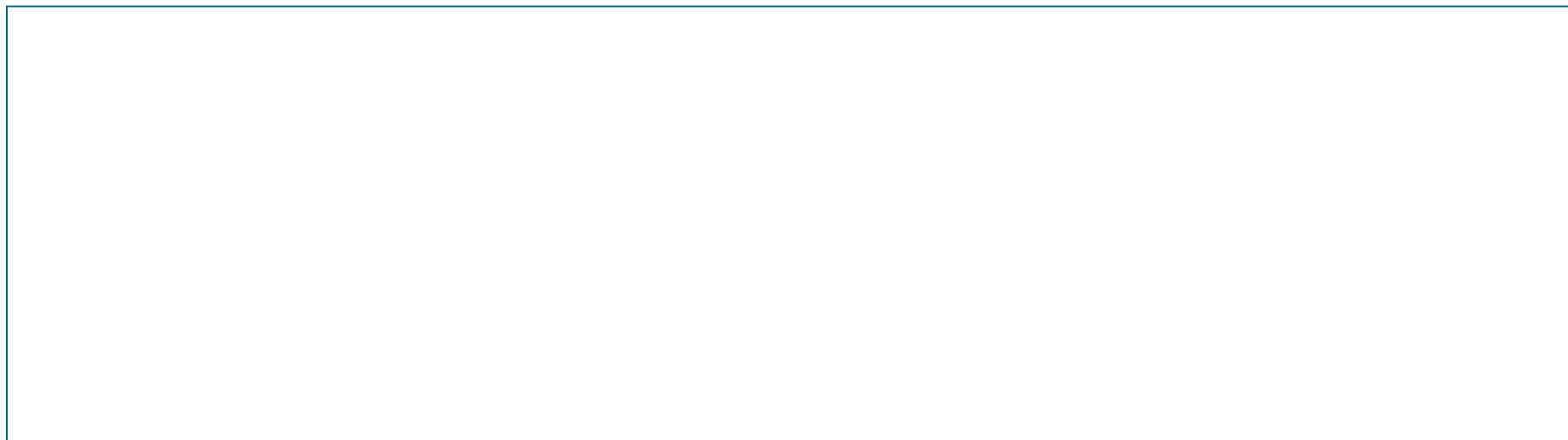

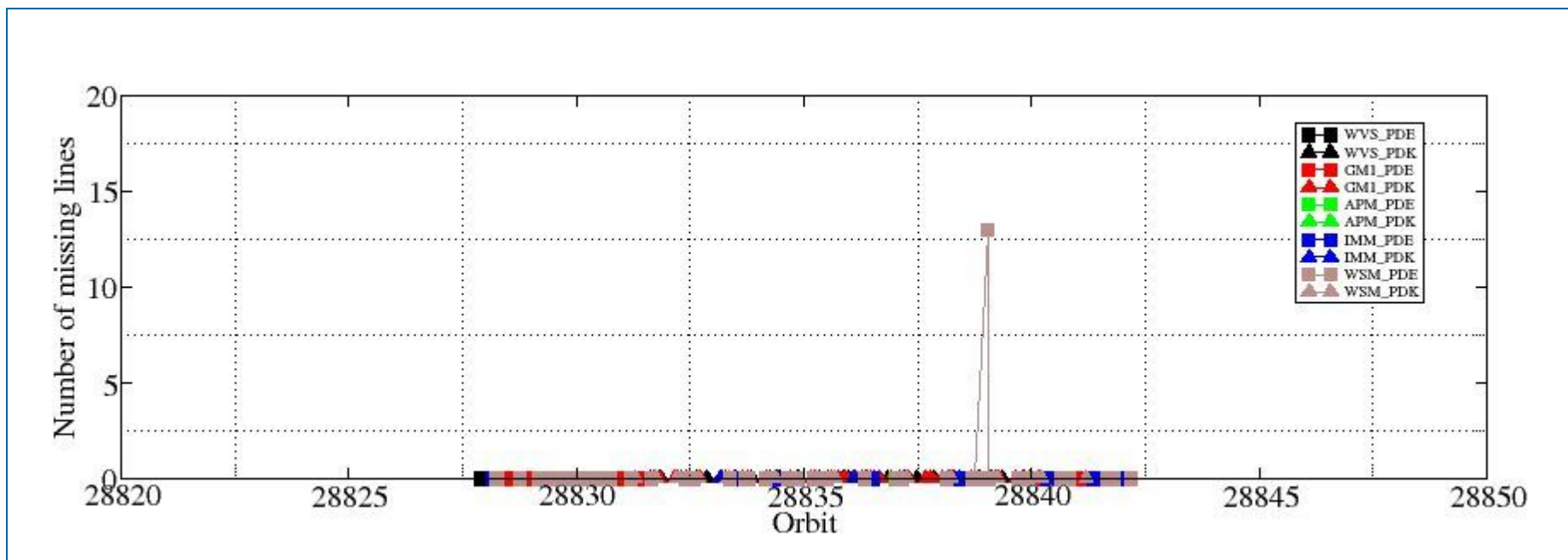

8.2 - Number of Gaps

[[BACK TO MENU](#)]

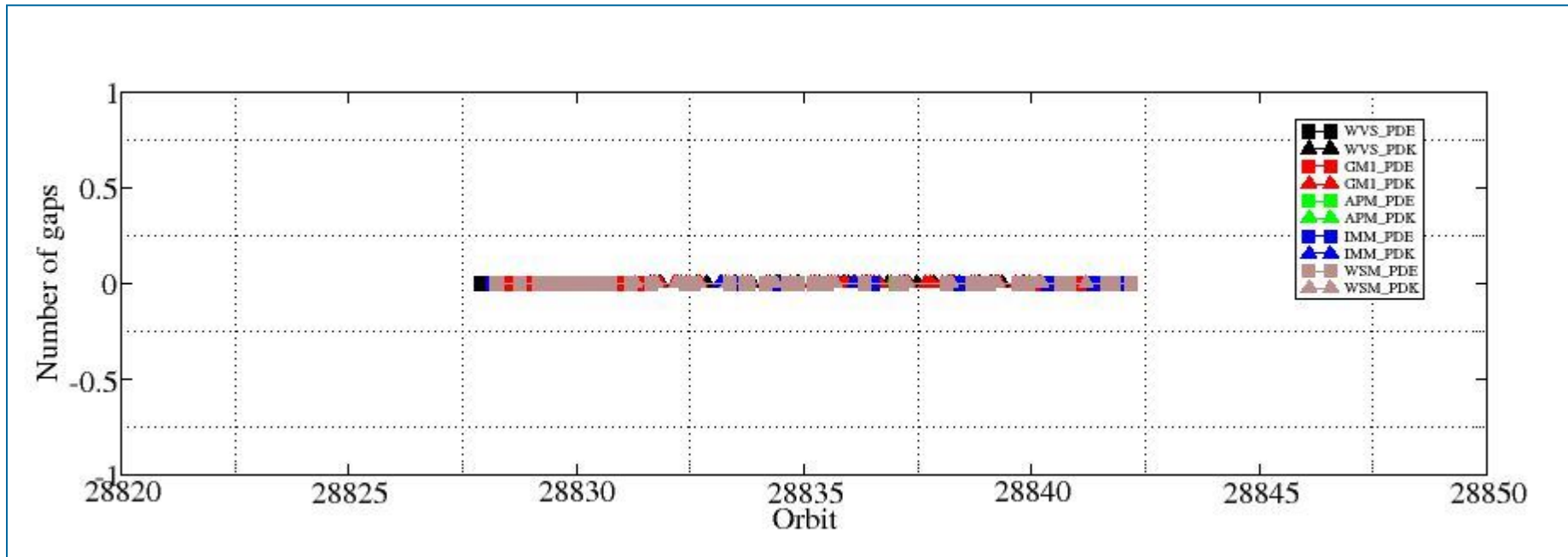

ASAR DAILY REPORT for 070905
#####

MODE: DAILY
ANALYSIS: ALL
DATE: YESTERDAY

Analysis will be performed from 2007-09-05 00:00:00 to 2007-09-05 23:59:59
Results will be exported to the directory: ./RESULTS/DAILY/070905/

DATA SUMMARY

Summary will be performed from 2007-09-05 00:00:00 to 2007-09-05 23:59:59
Results will be exported to the directory: ./RESULTS/DAILY/070905/DATA_SUMMARY

Creating directory ./RESULTS/DAILY/070905/DATA_SUMMARY...
Writing file ./RESULTS/DAILY/070905/DATA_SUMMARY/Data_summary.html...

Getting WVS products list from 2007-09-05 00:00:00 to 2007-09-05 23:59:59...
Writing file ./RESULTS/DAILY/070905/DATA_SUMMARY/List_WVS_products_used.xls...
Writing file ./RESULTS/DAILY/070905/DATA_SUMMARY/List_WVS_products_used.txt...

Getting GM1 products list from 2007-09-05 00:00:00 to 2007-09-05 23:59:59...
Writing file ./RESULTS/DAILY/070905/DATA_SUMMARY/List_GM1_products_used.xls...
Writing file ./RESULTS/DAILY/070905/DATA_SUMMARY/List_GM1_products_used.txt...

Getting APM products list from 2007-09-05 00:00:00 to 2007-09-05 23:59:59...
Writing file ./RESULTS/DAILY/070905/DATA_SUMMARY/List_APM_products_used.xls...
Writing file ./RESULTS/DAILY/070905/DATA_SUMMARY/List_APM_products_used.txt...

Getting IMM products list from 2007-09-05 00:00:00 to 2007-09-05 23:59:59...
Writing file ./RESULTS/DAILY/070905/DATA_SUMMARY/List_IMM_products_used.xls...
Writing file ./RESULTS/DAILY/070905/DATA_SUMMARY/List_IMM_products_used.txt...

Getting WSM products list from 2007-09-05 00:00:00 to 2007-09-05 23:59:59...
Writing file ./RESULTS/DAILY/070905/DATA_SUMMARY/List_WSM_products_used.xls...
Writing file ./RESULTS/DAILY/070905/DATA_SUMMARY/List_WSM_products_used.txt...

Getting MS products list from 2007-09-05 00:00:00 to 2007-09-05 23:59:59...
Writing file ./RESULTS/DAILY/070905/DATA_SUMMARY/List_MS_products_used.xls...
Writing file ./RESULTS/DAILY/070905/DATA_SUMMARY/List_MS_products_used.txt...

DATA SUMMARY completed
#####

AUXILIARY FILES ANALYSIS

Analysis will be performed from 2007-09-05 00:00:00 to 2007-09-05 23:59:59
Results will be exported to the directory: ./RESULTS/DAILY/070905/AUXILIARY

Creating directory ./RESULTS/DAILY/070905/AUXILIARY...

Looking for the IECF operational ADFs list...



Found list 20070905_030001_current_3_IECF_ADFs.txt...
Extracting ADFs...

ASA_CON_AXVIEC20070410_140202_20070204_165113_20071231_000000
ASA_INS_AXVIEC20070306_164819_20070307_060000_20071231_000000
ASA_XCH_AXVIEC20051219_162547_20020301_000000_20081231_000000
ASA_XCA_AXVIEC20070517_153558_20070204_165113_20071231_000000

Writing file ./RESULTS/DAILY/070905/AUXILIARY/ASAR_ADFs_IECF_List3.html...
Writing file ./RESULTS/DAILY/070905/AUXILIARY/Auxiliary_files_summary.html...

Analysing WVS products...

Writing file ./RESULTS/DAILY/070905/AUXILIARY/Check_ADFs_WVS.xls...
Writing file ./RESULTS/DAILY/070905/AUXILIARY/Check_ADFs_WVS.txt...

| | |
|--|--|
| ASA_WVS_1PNPDE20070905_004302_000011792061_00217_28828_5063.N1 | ASA_CON -> OKASA_INS -> OKASA_XCH -> OKASA_XCA -> OK |
| ASA_WVS_1PNPDE20070905_010914_000003002061_00217_28828_5048.N1 | ASA_CON -> OKASA_INS -> OKASA_XCH -> OKASA_XCA -> OK |
| ASA_WVS_1PNPDE20070905_013356_000001342061_00217_28828_5045.N1 | ASA_CON -> OKASA_INS -> OKASA_XCH -> OKASA_XCA -> OK |
| ASA_WVS_1PNPDE20070905_013526_000003302061_00217_28828_5172.N1 | ASA_CON -> OKASA_INS -> OKASA_XCH -> OKASA_XCA -> OK |
| ASA_WVS_1PNPDE20070905_015108_000000892061_00218_28829_5169.N1 | ASA_CON -> OKASA_INS -> OKASA_XCH -> OKASA_XCA -> OK |
| ASA_WVS_1PNPDE20070905_015550_000001642061_00218_28829_5183.N1 | ASA_CON -> OKASA_INS -> OKASA_XCH -> OKASA_XCA -> OK |
| ASA_WVS_1PNPDE20070905_024839_000003602061_00218_28829_5337.N1 | ASA_CON -> OKASA_INS -> OKASA_XCH -> OKASA_XCA -> OK |
| ASA_WVS_1PNPDE20070905_031432_000001052061_00218_28829_5334.N1 | ASA_CON -> OKASA_INS -> OKASA_XCH -> OKASA_XCA -> OK |
| ASA_WVS_1PNPDE20070905_032308_000000742061_00218_28829_5366.N1 | ASA_CON -> OKASA_INS -> OKASA_XCH -> OKASA_XCA -> OK |
| ASA_WVS_1PNPDE20070905_041537_000009442061_00219_28830_5375.N1 | ASA_CON -> OKASA_INS -> OKASA_XCH -> OKASA_XCA -> OK |
| ASA_WVS_1PNPDE20070905_043107_000001202061_00219_28830_5490.N1 | ASA_CON -> OKASA_INS -> OKASA_XCH -> OKASA_XCA -> OK |
| ASA_WVS_1PNPDE20070905_045508_000012592061_00219_28830_5513.N1 | ASA_CON -> OKASA_INS -> OKASA_XCH -> OKASA_XCA -> OK |
| ASA_WVS_1PNPDE20070905_055533_000009892061_00220_28831_5518.N1 | ASA_CON -> OKASA_INS -> OKASA_XCH -> OKASA_XCA -> OK |
| ASA_WVS_1PNPDE20070905_205006_000018592061_00229_28840_5917.N1 | ASA_CON -> OKASA_INS -> OKASA_XCH -> OKASA_XCA -> OK |
| ASA_WVS_1PNPDE20070905_214204_000001352061_00229_28840_5914.N1 | ASA_CON -> OKASA_INS -> OKASA_XCH -> OKASA_XCA -> OK |
| ASA_WVS_1PNPDE20070905_214334_000008092061_00229_28840_6039.N1 | ASA_CON -> OKASA_INS -> OKASA_XCH -> OKASA_XCA -> OK |
| ASA_WVS_1PNPDE20070905_221103_000001792061_00230_28841_6042.N1 | ASA_CON -> OKASA_INS -> OKASA_XCH -> OKASA_XCA -> OK |
| ASA_WVS_1PNPDE20070905_223259_000017242061_00230_28841_6055.N1 | ASA_CON -> OKASA_INS -> OKASA_XCH -> OKASA_XCA -> OK |
| ASA_WVS_1PNPDE20070905_232134_000002702061_00230_28841_6058.N1 | ASA_CON -> OKASA_INS -> OKASA_XCH -> OKASA_XCA -> OK |
| ASA_WVS_1PNPDE20070905_232504_000009592061_00230_28841_6179.N1 | ASA_CON -> OKASA_INS -> OKASA_XCH -> OKASA_XCA -> OK |
| ASA_WVS_1PNPDE20070905_234221_000006742061_00231_28842_6182.N1 | ASA_CON -> OKASA_INS -> OKASA_XCH -> OKASA_XCA -> OK |
| ASA_WVS_1PNPDK20070905_061147_000002402061_00220_28831_2387.N1 | ASA_CON -> OKASA_INS -> OKASA_XCH -> OKASA_XCA -> OK |
| ASA_WVS_1PNPDK20070905_063544_000018742061_00220_28831_2406.N1 | ASA_CON -> OKASA_INS -> OKASA_XCH -> OKASA_XCA -> OK |
| ASA_WVS_1PNPDK20070905_075357_000001352061_00221_28832_2480.N1 | ASA_CON -> OKASA_INS -> OKASA_XCH -> OKASA_XCA -> OK |
| ASA_WVS_1PNPDK20070905_081620_000017542061_00221_28832_2487.N1 | ASA_CON -> OKASA_INS -> OKASA_XCH -> OKASA_XCA -> OK |
| ASA_WVS_1PNPDK20070905_084718_000001202061_00222_28833_2490.N1 | ASA_CON -> OKASA_INS -> OKASA_XCH -> OKASA_XCA -> OK |
| ASA_WVS_1PNPDK20070905_092119_000009442061_00222_28833_2605.N1 | ASA_CON -> OKASA_INS -> OKASA_XCH -> OKASA_XCA -> OK |
| ASA_WVS_1PNPDK20070905_095656_000017542061_00222_28833_2671.N1 | ASA_CON -> OKASA_INS -> OKASA_XCH -> OKASA_XCA -> OK |
| ASA_WVS_1PNPDK20070905_105301_000000742061_00223_28834_2731.N1 | ASA_CON -> OKASA_INS -> OKASA_XCH -> OKASA_XCA -> OK |
| ASA_WVS_1PNPDK20070905_105948_000010642061_00223_28834_2736.N1 | ASA_CON -> OKASA_INS -> OKASA_XCH -> OKASA_XCA -> OK |
| ASA_WVS_1PNPDK20070905_113723_000000752061_00223_28834_2739.N1 | ASA_CON -> OKASA_INS -> OKASA_XCH -> OKASA_XCA -> OK |
| ASA_WVS_1PNPDK20070905_114109_000016192061_00223_28834_2811.N1 | ASA_CON -> OKASA_INS -> OKASA_XCH -> OKASA_XCA -> OK |
| ASA_WVS_1PNPDK20070905_122636_000010042061_00224_28835_2855.N1 | ASA_CON -> OKASA_INS -> OKASA_XCH -> OKASA_XCA -> OK |
| ASA_WVS_1PNPDK20070905_125445_000001952061_00224_28835_2858.N1 | ASA_CON -> OKASA_INS -> OKASA_XCH -> OKASA_XCA -> OK |
| ASA_WVS_1PNPDK20070905_131807_000002102061_00224_28835_2863.N1 | ASA_CON -> OKASA_INS -> OKASA_XCH -> OKASA_XCA -> OK |
| ASA_WVS_1PNPDK20070905_133016_000007182061_00224_28835_2868.N1 | ASA_CON -> OKASA_INS -> OKASA_XCH -> OKASA_XCA -> OK |
| ASA_WVS_1PNPDK20070905_141001_000001802061_00225_28836_2993.N1 | ASA_CON -> OKASA_INS -> OKASA_XCH -> OKASA_XCA -> OK |
| ASA_WVS_1PNPDK20070905_142904_000006002061_00225_28836_2998.N1 | ASA_CON -> OKASA_INS -> OKASA_XCH -> OKASA_XCA -> OK |
| ASA_WVS_1PNPDK20070905_145843_000002852061_00225_28836_3001.N1 | ASA_CON -> OKASA_INS -> OKASA_XCH -> OKASA_XCA -> OK |
| ASA_WVS_1PNPDK20070905_150638_000005242061_00225_28836_3015.N1 | ASA_CON -> OKASA_INS -> OKASA_XCH -> OKASA_XCA -> OK |
| ASA_WVS_1PNPDK20070905_160052_000011242061_00226_28837_3124.N1 | ASA_CON -> OKASA_INS -> OKASA_XCH -> OKASA_XCA -> OK |
| ASA_WVS_1PNPDK20070905_163919_000010192061_00226_28837_3131.N1 | ASA_CON -> OKASA_INS -> OKASA_XCH -> OKASA_XCA -> OK |
| ASA_WVS_1PNPDK20070905_173706_000013792061_00227_28838_3258.N1 | ASA_CON -> OKASA_INS -> OKASA_XCH -> OKASA_XCA -> OK |
| ASA_WVS_1PNPDK20070905_182228_000009742061_00227_28838_3265.N1 | ASA_CON -> OKASA_INS -> OKASA_XCH -> OKASA_XCA -> OK |
| ASA_WVS_1PNPDK20070905_191055_000017842061_00228_28839_3379.N1 | ASA_CON -> OKASA_INS -> OKASA_XCH -> OKASA_XCA -> OK |
| ASA_WVS_1PNPDK20070905_200031_000004502061_00228_28839_3386.N1 | ASA_CON -> OKASA_INS -> OKASA_XCH -> OKASA_XCA -> OK |

Writing file ./RESULTS/DAILY/070905/AUXILIARY/Check_ADFs_GM1.xls...

Writing file ./RESULTS/DAILY/070905/AUXILIARY/Check_ADFs_GM1.txt...

| | |
|--|--|
| ASA_GM1_1PNPDE20070905_003109_000001572061_00217_28828_5060.N1 | ASA_CON -> OKASA_INS -> OKASA_XCH -> OKASA_XCA -> OK |
| ASA_GM1_1PNPDE20070905_003828_000002712061_00217_28828_5058.N1 | ASA_CON -> OKASA_INS -> OKASA_XCH -> OKASA_XCA -> OK |
| ASA_GM1_1PNPDE20070905_010329_000003442061_00217_28828_5056.N1 | ASA_CON -> OKASA_INS -> OKASA_XCH -> OKASA_XCA -> OK |
| ASA_GM1_1PNPDE20070905_011459_000005372061_00217_28828_5054.N1 | ASA_CON -> OKASA_INS -> OKASA_XCH -> OKASA_XCA -> OK |
| ASA_GM1_1PNPDE20070905_012938_000002532061_00217_28828_5050.N1 | ASA_CON -> OKASA_INS -> OKASA_XCH -> OKASA_XCA -> OK |
| ASA_GM1_1PNPDE20070905_014139_000005672061_00217_28828_5174.N1 | ASA_CON -> OKASA_INS -> OKASA_XCH -> OKASA_XCA -> OK |
| ASA_GM1_1PNPDE20070905_015924_000003562061_00218_28829_5180.N1 | ASA_CON -> OKASA_INS -> OKASA_XCH -> OKASA_XCA -> OK |
| ASA_GM1_1PNPDE20070905_021304_000002052061_00218_28829_5176.N1 | ASA_CON -> OKASA_INS -> OKASA_XCH -> OKASA_XCA -> OK |
| ASA_GM1_1PNPDE20070905_021939_000005192061_00218_28829_5178.N1 | ASA_CON -> OKASA_INS -> OKASA_XCH -> OKASA_XCA -> OK |
| ASA_GM1_1PNPDE20070905_022958_000002412061_00218_28829_5188.N1 | ASA_CON -> OKASA_INS -> OKASA_XCH -> OKASA_XCA -> OK |
| ASA_GM1_1PNPDE20070905_025535_000001502061_00218_28829_5343.N1 | ASA_CON -> OKASA_INS -> OKASA_XCH -> OKASA_XCA -> OK |
| ASA_GM1_1PNPDE20070905_025952_000004282061_00218_28829_5341.N1 | ASA_CON -> OKASA_INS -> OKASA_XCH -> OKASA_XCA -> OK |
| ASA_GM1_1PNPDE20070905_031014_000002532061_00218_28829_5339.N1 | ASA_CON -> OKASA_INS -> OKASA_XCH -> OKASA_XCA -> OK |
| ASA_GM1_1PNPDE20070905_031708_000001872061_00218_28829_5345.N1 | ASA_CON -> OKASA_INS -> OKASA_XCH -> OKASA_XCA -> OK |
| ASA_GM1_1PNPDE20070905_032028_000001572061_00218_28829_5331.N1 | ASA_CON -> OKASA_INS -> OKASA_XCH -> OKASA_XCA -> OK |
| ASA_GM1_1PNPDE20070905_032508_000003382061_00218_28829_5347.N1 | ASA_CON -> OKASA_INS -> OKASA_XCH -> OKASA_XCA -> OK |
| ASA_GM1_1PNPDE20070905_034241_000017342061_00219_28830_5442.N1 | ASA_CON -> OKASA_INS -> OKASA_XCH -> OKASA_XCA -> OK |
| ASA_GM1_1PNPDE20070905_043856_000002892061_00219_28830_5492.N1 | ASA_CON -> OKASA_INS -> OKASA_XCH -> OKASA_XCA -> OK |
| ASA_GM1_1PNPDE20070905_045350_000000722061_00219_28830_5494.N1 | ASA_CON -> OKASA_INS -> OKASA_XCH -> OKASA_XCA -> OK |
| ASA_GM1_1PNPDE20070905_051704_000006882061_00220_28831_5496.N1 | ASA_CON -> OKASA_INS -> OKASA_XCH -> OKASA_XCA -> OK |
| ASA_GM1_1PNPDE20070905_053017_000004712061_00220_28831_5510.N1 | ASA_CON -> OKASA_INS -> OKASA_XCH -> OKASA_XCA -> OK |
| ASA_GM1_1PNPDE20070905_054343_000007062061_00220_28831_5515.N1 | ASA_CON -> OKASA_INS -> OKASA_XCH -> OKASA_XCA -> OK |
| ASA_GM1_1PNPDE20070905_203306_000002892061_00229_28840_5900.N1 | ASA_CON -> OKASA_INS -> OKASA_XCH -> OKASA_XCA -> OK |
| ASA_GM1_1PNPDE20070905_204116_000004712061_00229_28840_5909.N1 | ASA_CON -> OKASA_INS -> OKASA_XCH -> OKASA_XCA -> OK |
| ASA_GM1_1PNPDE20070905_212928_000000962061_00229_28840_5902.N1 | ASA_CON -> OKASA_INS -> OKASA_XCH -> OKASA_XCA -> OK |
| ASA_GM1_1PNPDE20070905_213450_000001932061_00229_28840_5911.N1 | ASA_CON -> OKASA_INS -> OKASA_XCH -> OKASA_XCA -> OK |
| ASA_GM1_1PNPDE20070905_215801_000004712061_00230_28841_6032.N1 | ASA_CON -> OKASA_INS -> OKASA_XCH -> OKASA_XCA -> OK |
| ASA_GM1_1PNPDE20070905_220738_000000722061_00230_28841_6036.N1 | ASA_CON -> OKASA_INS -> OKASA_XCH -> OKASA_XCA -> OK |
| ASA_GM1_1PNPDE20070905_222111_000005072061_00230_28841_6052.N1 | ASA_CON -> OKASA_INS -> OKASA_XCH -> OKASA_XCA -> OK |
| ASA_GM1_1PNPDE20070905_230804_000000782061_00230_28841_6050.N1 | ASA_CON -> OKASA_INS -> OKASA_XCH -> OKASA_XCA -> OK |
| ASA_GM1_1PNPDE20070905_231226_000001932061_00230_28841_6060.N1 | ASA_CON -> OKASA_INS -> OKASA_XCH -> OKASA_XCA -> OK |
| ASA_GM1_1PNPDK20070905_062104_000001932061_00220_28831_2384.N1 | ASA_CON -> OKASA_INS -> OKASA_XCH -> OKASA_XCA -> OK |
| ASA_GM1_1PNPDK20070905_063025_000003142061_00220_28831_2389.N1 | ASA_CON -> OKASA_INS -> OKASA_XCH -> OKASA_XCA -> OK |
| ASA_GM1_1PNPDK20070905_070755_000001932061_00221_28832_2391.N1 | ASA_CON -> OKASA_INS -> OKASA_XCH -> OKASA_XCA -> OK |
| ASA_GM1_1PNPDK20070905_071453_000003682061_00221_28832_2408.N1 | ASA_CON -> OKASA_INS -> OKASA_XCH -> OKASA_XCA -> OK |
| ASA_GM1_1PNPDK20070905_072024_000005192061_00221_28832_2477.N1 | ASA_CON -> OKASA_INS -> OKASA_XCH -> OKASA_XCA -> OK |
| ASA_GM1_1PNPDK20070905_073232_000001572061_00221_28832_2475.N1 | ASA_CON -> OKASA_INS -> OKASA_XCH -> OKASA_XCA -> OK |
| ASA_GM1_1PNPDK20070905_073907_000003862061_00221_28832_2482.N1 | ASA_CON -> OKASA_INS -> OKASA_XCH -> OKASA_XCA -> OK |
| ASA_GM1_1PNPDK20070905_080140_000008762061_00221_28832_2484.N1 | ASA_CON -> OKASA_INS -> OKASA_XCH -> OKASA_XCA -> OK |
| ASA_GM1_1PNPDK20070905_085002_000007062061_00222_28833_2552.N1 | ASA_CON -> OKASA_INS -> OKASA_XCH -> OKASA_XCA -> OK |
| ASA_GM1_1PNPDK20070905_090107_000002232061_00222_28833_2598.N1 | ASA_CON -> OKASA_INS -> OKASA_XCH -> OKASA_XCA -> OK |
| ASA_GM1_1PNPDK20070905_091621_000002952061_00222_28833_2600.N1 | ASA_CON -> OKASA_INS -> OKASA_XCH -> OKASA_XCA -> OK |
| ASA_GM1_1PNPDK20070905_093759_000001572061_00222_28833_2602.N1 | ASA_CON -> OKASA_INS -> OKASA_XCH -> OKASA_XCA -> OK |
| ASA_GM1_1PNPDK20070905_094938_000004342061_00222_28833_2607.N1 | ASA_CON -> OKASA_INS -> OKASA_XCH -> OKASA_XCA -> OK |
| ASA_GM1_1PNPDK20070905_102909_000005612061_00223_28834_2668.N1 | ASA_CON -> OKASA_INS -> OKASA_XCH -> OKASA_XCA -> OK |
| ASA_GM1_1PNPDK20070905_105500_000001812061_00223_28834_2733.N1 | ASA_CON -> OKASA_INS -> OKASA_XCH -> OKASA_XCA -> OK |
| ASA_GM1_1PNPDK20070905_112053_000004652061_00223_28834_2741.N1 | ASA_CON -> OKASA_INS -> OKASA_XCH -> OKASA_XCA -> OK |
| ASA_GM1_1PNPDK20070905_120900_000002232061_00224_28835_2743.N1 | ASA_CON -> OKASA_INS -> OKASA_XCH -> OKASA_XCA -> OK |
| ASA_GM1_1PNPDK20070905_121451_000001872061_00224_28835_2818.N1 | ASA_CON -> OKASA_INS -> OKASA_XCH -> OKASA_XCA -> OK |
| ASA_GM1_1PNPDK20070905_124631_000003802061_00224_28835_2850.N1 | ASA_CON -> OKASA_INS -> OKASA_XCH -> OKASA_XCA -> OK |
| ASA_GM1_1PNPDK20070905_125303_000000962061_00224_28835_2852.N1 | ASA_CON -> OKASA_INS -> OKASA_XCH -> OKASA_XCA -> OK |
| ASA_GM1_1PNPDK20070905_130629_000006942061_00224_28835_2860.N1 | ASA_CON -> OKASA_INS -> OKASA_XCH -> OKASA_XCA -> OK |
| ASA_GM1_1PNPDK20070905_132229_000004652061_00224_28835_2865.N1 | ASA_CON -> OKASA_INS -> OKASA_XCH -> OKASA_XCA -> OK |
| ASA_GM1_1PNPDK20070905_134530_000008822061_00225_28836_2881.N1 | ASA_CON -> OKASA_INS -> OKASA_XCH -> OKASA_XCA -> OK |
| ASA_GM1_1PNPDK20070905_135934_000003622061_00225_28836_2984.N1 | ASA_CON -> OKASA_INS -> OKASA_XCH -> OKASA_XCA -> OK |
| ASA_GM1_1PNPDK20070905_140822_000000962061_00225_28836_2988.N1 | ASA_CON -> OKASA_INS -> OKASA_XCH -> OKASA_XCA -> OK |
| ASA_GM1_1PNPDK20070905_141345_000001752061_00225_28836_2986.N1 | ASA_CON -> OKASA_INS -> OKASA_XCH -> OKASA_XCA -> OK |
| ASA_GM1_1PNPDK20070905_142127_000002652061_00225_28836_2990.N1 | ASA_CON -> OKASA_INS -> OKASA_XCH -> OKASA_XCA -> OK |
| ASA_GM1_1PNPDK20070905_142723_000000962061_00225_28836_2995.N1 | ASA_CON -> OKASA_INS -> OKASA_XCH -> OKASA_XCA -> OK |
| ASA_GM1_1PNPDK20070905_143947_000011352061_00225_28836_3085.N1 | ASA_CON -> OKASA_INS -> OKASA_XCH -> OKASA_XCA -> OK |
| ASA_GM1_1PNPDK20070905_150414_000001442061_00225_28836_3007.N1 | ASA_CON -> OKASA_INS -> OKASA_XCH -> OKASA_XCA -> OK |
| ASA_GM1_1PNPDK20070905_152310_000004832061_00226_28837_3017.N1 | ASA_CON -> OKASA_INS -> OKASA_XCH -> OKASA_XCA -> OK |

```
ASA_GM1_1PNPDK20070905_153840_000000782061_00226_28837_3117.N1  ASA_CON -> OKASA_INS -> OKASA_XCH -> OKASA_XCA -> OK
ASA_GM1_1PNPDK20070905_154347_000006882061_00226_28837_3119.N1  ASA_CON -> OKASA_INS -> OKASA_XCH -> OKASA_XCA -> OK
ASA_GM1_1PNPDK20070905_162023_000005552061_00226_28837_3121.N1  ASA_CON -> OKASA_INS -> OKASA_XCH -> OKASA_XCA -> OK
ASA_GM1_1PNPDK20070905_163302_000003742061_00226_28837_3126.N1  ASA_CON -> OKASA_INS -> OKASA_XCH -> OKASA_XCA -> OK
ASA_GM1_1PNPDK20070905_165706_000006942061_00227_28838_3128.N1  ASA_CON -> OKASA_INS -> OKASA_XCH -> OKASA_XCA -> OK
ASA_GM1_1PNPDK20070905_171453_000001692061_00227_28838_3249.N1  ASA_CON -> OKASA_INS -> OKASA_XCH -> OKASA_XCA -> OK
ASA_GM1_1PNPDK20070905_172229_000008842061_00227_28838_3247.N1  ASA_CON -> OKASA_INS -> OKASA_XCH -> OKASA_XCA -> OK
ASA_GM1_1PNPDK20070905_172447_000006522061_00227_28838_3253.N1  ASA_CON -> OKASA_INS -> OKASA_XCH -> OKASA_XCA -> OK
ASA_GM1_1PNPDK20070905_180059_000002112061_00227_28838_3251.N1  ASA_CON -> OKASA_INS -> OKASA_XCH -> OKASA_XCA -> OK
ASA_GM1_1PNPDK20070905_180916_000000782061_00227_28838_3255.N1  ASA_CON -> OKASA_INS -> OKASA_XCH -> OKASA_XCA -> OK
ASA_GM1_1PNPDK20070905_181527_000002112061_00227_28838_3260.N1  ASA_CON -> OKASA_INS -> OKASA_XCH -> OKASA_XCA -> OK
ASA_GM1_1PNPDK20070905_184436_00000902061_00228_28839_3262.N1  ASA_CON -> OKASA_INS -> OKASA_XCH -> OKASA_XCA -> OK
ASA_GM1_1PNPDK20070905_184747_000008842061_00228_28839_3267.N1  ASA_CON -> OKASA_INS -> OKASA_XCH -> OKASA_XCA -> OK
ASA_GM1_1PNPDK20070905_185447_000002652061_00228_28839_3372.N1  ASA_CON -> OKASA_INS -> OKASA_XCH -> OKASA_XCA -> OK
ASA_GM1_1PNPDK20070905_190130_000005612061_00228_28839_3374.N1  ASA_CON -> OKASA_INS -> OKASA_XCH -> OKASA_XCA -> OK
ASA_GM1_1PNPDK20070905_194135_000002712061_00228_28839_3376.N1  ASA_CON -> OKASA_INS -> OKASA_XCH -> OKASA_XCA -> OK
ASA_GM1_1PNPDK20070905_195714_000001932061_00228_28839_3381.N1  ASA_CON -> OKASA_INS -> OKASA_XCH -> OKASA_XCA -> OK
ASA_GM1_1PNPDK20070905_201216_000006102061_00228_28839_3383.N1  ASA_CON -> OKASA_INS -> OKASA_XCH -> OKASA_XCA -> OK
ASA_GM1_1PNPDK20070905_203239_00000902061_00229_28840_3388.N1  ASA_CON -> OKASA_INS -> OKASA_XCH -> OKASA_XCA -> OK
```

Analysing APM products...

Writing file ./RESULTS/DAILY/070905/AUXILIARY/Check_ADFs_APM.xls...

Writing file ./RESULTS/DAILY/070905/AUXILIARY/Check_ADFs_APM.txt...

```
ASA_APM_1PNPDE20070905_023636_000000702061_00218_28829_5290.N1  ASA_CON -> OKASA_INS -> OKASA_XCH -> OKASA_XCA -> OK
ASA_APM_1PNPDE20070905_072907_000000412061_00221_28832_5635.N1  ASA_CON -> OKASA_INS -> OKASA_XCH -> OKASA_XCA -> OK
ASA_APM_1PNPDE20070905_151607_000000702061_00226_28837_5813.N1  ASA_CON -> OKASA_INS -> OKASA_XCH -> OKASA_XCA -> OK
ASA_APM_1PNPDK20070905_134249_00000402061_00225_28836_2949.N1  ASA_CON -> OKASA_INS -> OKASA_XCH -> OKASA_XCA -> OK
```

Analysing IMM products...

Writing file ./RESULTS/DAILY/070905/AUXILIARY/Check_ADFs_IMM.xls...

Writing file ./RESULTS/DAILY/070905/AUXILIARY/Check_ADFs_IMM.txt...

```
ASA_IMM_1PNPDE20070905_002531_000003202061_00217_28828_5162.N1  ASA_CON -> OKASA_INS -> OKASA_XCH -> OKASA_XCA -> OK
ASA_IMM_1PNPDE20070905_022821_00000802061_00218_28829_5292.N1  ASA_CON -> OKASA_INS -> OKASA_XCH -> OKASA_XCA -> OK
ASA_IMM_1PNPDE20070905_033127_000000792061_00219_28830_5434.N1  ASA_CON -> OKASA_INS -> OKASA_XCH -> OKASA_XCA -> OK
ASA_IMM_1PNPDE20070905_073508_000000362061_00221_28832_5637.N1  ASA_CON -> OKASA_INS -> OKASA_XCH -> OKASA_XCA -> OK
ASA_IMM_1PNPDE20070905_073658_000001122061_00221_28832_5665.N1  ASA_CON -> OKASA_INS -> OKASA_XCH -> OKASA_XCA -> OK
ASA_IMM_1PNPDE20070905_091122_000000392061_00222_28833_5675.N1  ASA_CON -> OKASA_INS -> OKASA_XCH -> OKASA_XCA -> OK
ASA_IMM_1PNPDE20070905_105804_000000982061_00223_28834_5715.N1  ASA_CON -> OKASA_INS -> OKASA_XCH -> OKASA_XCA -> OK
ASA_IMM_1PNPDE20070905_142551_000000752061_00225_28836_5795.N1  ASA_CON -> OKASA_INS -> OKASA_XCH -> OKASA_XCA -> OK
ASA_IMM_1PNPDE20070905_173539_000000422061_00227_28838_5821.N1  ASA_CON -> OKASA_INS -> OKASA_XCH -> OKASA_XCA -> OK
ASA_IMM_1PNPDE20070905_204909_000000502061_00229_28840_5898.N1  ASA_CON -> OKASA_INS -> OKASA_XCH -> OKASA_XCA -> OK
ASA_IMM_1PNPDE20070905_223038_000000362061_00230_28841_6133.N1  ASA_CON -> OKASA_INS -> OKASA_XCH -> OKASA_XCA -> OK
ASA_IMM_1PNPDE20070905_223159_000000542061_00230_28841_6135.N1  ASA_CON -> OKASA_INS -> OKASA_XCH -> OKASA_XCA -> OK
ASA_IMM_1PNPDE20070905_234139_000000362061_00231_28842_6137.N1  ASA_CON -> OKASA_INS -> OKASA_XCH -> OKASA_XCA -> OK
ASA_IMM_1PNPDK20070905_084619_000000532061_00222_28833_2561.N1  ASA_CON -> OKASA_INS -> OKASA_XCH -> OKASA_XCA -> OK
ASA_IMM_1PNPDK20070905_103831_000005602061_00223_28834_2726.N1  ASA_CON -> OKASA_INS -> OKASA_XCH -> OKASA_XCA -> OK
ASA_IMM_1PNPDK20070905_134352_00000802061_00225_28836_2955.N1  ASA_CON -> OKASA_INS -> OKASA_XCH -> OKASA_XCA -> OK
ASA_IMM_1PNPDK20070905_153631_000001132061_00226_28837_3105.N1  ASA_CON -> OKASA_INS -> OKASA_XCH -> OKASA_XCA -> OK
ASA_IMM_1PNPDK20070905_184909_000003212061_00228_28839_3356.N1  ASA_CON -> OKASA_INS -> OKASA_XCH -> OKASA_XCA -> OK
ASA_IMM_1PNPDK20070905_202843_000001282061_00229_28840_3471.N1  ASA_CON -> OKASA_INS -> OKASA_XCH -> OKASA_XCA -> OK
ASA_IMM_1PNPDK20070905_221438_000000662061_00230_28841_3509.N1  ASA_CON -> OKASA_INS -> OKASA_XCH -> OKASA_XCA -> OK
```

Analysing WSM products...

Writing file ./RESULTS/DAILY/070905/AUXILIARY/Check_ADFs_WSM.xls...

Writing file ./RESULTS/DAILY/070905/AUXILIARY/Check_ADFs_WSM.txt...

| | |
|--|--|
| ASA_WSM_1PNPDE20070905_003354_000002612061_00217_28828_5264.N1 | ASA_CON -> OKASA_INS -> OKASA_XCH -> OKASA_XCA -> OK |
| ASA_WSM_1PNPDE20070905_012405_000003232061_00217_28828_5266.N1 | ASA_CON -> OKASA_INS -> OKASA_XCH -> OKASA_XCA -> OK |
| ASA_WSM_1PNPDE20070905_020530_000004402061_00218_28829_5329.N1 | ASA_CON -> OKASA_INS -> OKASA_XCH -> OKASA_XCA -> OK |
| ASA_WSM_1PNPDE20070905_021640_000001712061_00218_28829_5315.N1 | ASA_CON -> OKASA_INS -> OKASA_XCH -> OKASA_XCA -> OK |
| ASA_WSM_1PNPDE20070905_023441_000000852061_00218_28829_5268.N1 | ASA_CON -> OKASA_INS -> OKASA_XCH -> OKASA_XCA -> OK |
| ASA_WSM_1PNPDE20070905_025819_000000852061_00218_28829_5313.N1 | ASA_CON -> OKASA_INS -> OKASA_XCH -> OKASA_XCA -> OK |
| ASA_WSM_1PNPDE20070905_030713_000001712061_00218_28829_5479.N1 | ASA_CON -> OKASA_INS -> OKASA_XCH -> OKASA_XCA -> OK |
| ASA_WSM_1PNPDE20070905_030821_000001022061_00218_28829_5460.N1 | ASA_CON -> OKASA_INS -> OKASA_XCH -> OKASA_XCA -> OK |
| ASA_WSM_1PNPDE20070905_033455_000001702061_00219_28830_5470.N1 | ASA_CON -> OKASA_INS -> OKASA_XCH -> OKASA_XCA -> OK |
| ASA_WSM_1PNPDE20070905_034008_000001402061_00219_28830_5472.N1 | ASA_CON -> OKASA_INS -> OKASA_XCH -> OKASA_XCA -> OK |
| ASA_WSM_1PNPDE20070905_041144_000001702061_00219_28830_5477.N1 | ASA_CON -> OKASA_INS -> OKASA_XCH -> OKASA_XCA -> OK |
| ASA_WSM_1PNPDE20070905_043555_000000852061_00219_28830_5468.N1 | ASA_CON -> OKASA_INS -> OKASA_XCH -> OKASA_XCA -> OK |
| ASA_WSM_1PNPDE20070905_044355_000005862061_00219_28830_5633.N1 | ASA_CON -> OKASA_INS -> OKASA_XCH -> OKASA_XCA -> OK |
| ASA_WSM_1PNPDE20070905_052843_000000862061_00220_28831_5594.N1 | ASA_CON -> OKASA_INS -> OKASA_XCH -> OKASA_XCA -> OK |
| ASA_WSM_1PNPDE20070905_061631_000002612061_00220_28831_5625.N1 | ASA_CON -> OKASA_INS -> OKASA_XCH -> OKASA_XCA -> OK |
| ASA_WSM_1PNPDE20070905_073059_000000852061_00221_28832_5647.N1 | ASA_CON -> OKASA_INS -> OKASA_XCH -> OKASA_XCA -> OK |
| ASA_WSM_1PNPDE20070905_074544_000002322061_00221_28832_5671.N1 | ASA_CON -> OKASA_INS -> OKASA_XCH -> OKASA_XCA -> OK |
| ASA_WSM_1PNPDE20070905_075034_000002022061_00221_28832_5673.N1 | ASA_CON -> OKASA_INS -> OKASA_XCH -> OKASA_XCA -> OK |
| ASA_WSM_1PNPDE20070905_090858_000000862061_00222_28833_5683.N1 | ASA_CON -> OKASA_INS -> OKASA_XCH -> OKASA_XCA -> OK |
| ASA_WSM_1PNPDE20070905_094043_000004032061_00222_28833_5731.N1 | ASA_CON -> OKASA_INS -> OKASA_XCH -> OKASA_XCA -> OK |
| ASA_WSM_1PNPDE20070905_094804_000000862061_00222_28833_5720.N1 | ASA_CON -> OKASA_INS -> OKASA_XCH -> OKASA_XCA -> OK |
| ASA_WSM_1PNPDE20070905_102656_000001232061_00223_28834_5729.N1 | ASA_CON -> OKASA_INS -> OKASA_XCH -> OKASA_XCA -> OK |
| ASA_WSM_1PNPDE20070905_111819_000001412061_00223_28834_5733.N1 | ASA_CON -> OKASA_INS -> OKASA_XCH -> OKASA_XCA -> OK |
| ASA_WSM_1PNPDE20070905_112846_000005142061_00223_28834_5767.N1 | ASA_CON -> OKASA_INS -> OKASA_XCH -> OKASA_XCA -> OK |
| ASA_WSM_1PNPDE20070905_113923_000001042061_00223_28834_5747.N1 | ASA_CON -> OKASA_INS -> OKASA_XCH -> OKASA_XCA -> OK |
| ASA_WSM_1PNPDE20070905_121256_000001032061_00224_28835_5739.N1 | ASA_CON -> OKASA_INS -> OKASA_XCH -> OKASA_XCA -> OK |
| ASA_WSM_1PNPDE20070905_124508_000000672061_00224_28835_5741.N1 | ASA_CON -> OKASA_INS -> OKASA_XCH -> OKASA_XCA -> OK |
| ASA_WSM_1PNPDE20070905_140544_000001462061_00225_28836_5815.N1 | ASA_CON -> OKASA_INS -> OKASA_XCH -> OKASA_XCA -> OK |
| ASA_WSM_1PNPDE20070905_151813_000002872061_00226_28837_5817.N1 | ASA_CON -> OKASA_INS -> OKASA_XCH -> OKASA_XCA -> OK |
| ASA_WSM_1PNPDE20070905_153122_000000852061_00226_28837_5773.N1 | ASA_CON -> OKASA_INS -> OKASA_XCH -> OKASA_XCA -> OK |
| ASA_WSM_1PNPDE20070905_170848_000001402061_00227_28838_5819.N1 | ASA_CON -> OKASA_INS -> OKASA_XCH -> OKASA_XCA -> OK |
| ASA_WSM_1PNPDE20070905_180442_000002632061_00227_28838_5857.N1 | ASA_CON -> OKASA_INS -> OKASA_XCH -> OKASA_XCA -> OK |
| ASA_WSM_1PNPDE20070905_181044_000002732061_00227_28838_5853.N1 | ASA_CON -> OKASA_INS -> OKASA_XCH -> OKASA_XCA -> OK |
| ASA_WSM_1PNPDE20070905_183930_000000852061_00228_28839_5890.N1 | ASA_CON -> OKASA_INS -> OKASA_XCH -> OKASA_XCA -> OK |
| ASA_WSM_1PNPDE20070905_184026_000002382061_00228_28839_5855.N1 | ASA_CON -> OKASA_INS -> OKASA_XCH -> OKASA_XCA -> OK |
| ASA_WSM_1PNPDE20070905_194618_000002022061_00228_28839_5892.N1 | ASA_CON -> OKASA_INS -> OKASA_XCH -> OKASA_XCA -> OK |
| ASA_WSM_1PNPDE20070905_195102_000003612061_00228_28839_5896.N1 | ASA_CON -> OKASA_INS -> OKASA_XCH -> OKASA_XCA -> OK |
| ASA_WSM_1PNPDE20070905_200849_000001832061_00228_28839_5894.N1 | ASA_CON -> OKASA_INS -> OKASA_XCH -> OKASA_XCA -> OK |
| ASA_WSM_1PNPDE20070905_212154_000004462061_00229_28840_6034.N1 | ASA_CON -> OKASA_INS -> OKASA_XCH -> OKASA_XCA -> OK |
| ASA_WSM_1PNPDE20070905_213116_000002012061_00229_28840_6004.N1 | ASA_CON -> OKASA_INS -> OKASA_XCH -> OKASA_XCA -> OK |
| ASA_WSM_1PNPDE20070905_213816_000001582061_00229_28840_6002.N1 | ASA_CON -> OKASA_INS -> OKASA_XCH -> OKASA_XCA -> OK |
| ASA_WSM_1PNPDE20070905_230230_000003242061_00230_28841_6174.N1 | ASA_CON -> OKASA_INS -> OKASA_XCH -> OKASA_XCA -> OK |
| ASA_WSM_1PNPDE20070905_230930_000001642061_00230_28841_6139.N1 | ASA_CON -> OKASA_INS -> OKASA_XCH -> OKASA_XCA -> OK |
| ASA_WSM_1PNPDE20070905_231552_000003412061_00230_28841_6176.N1 | ASA_CON -> OKASA_INS -> OKASA_XCH -> OKASA_XCA -> OK |
| ASA_WSM_1PNPDE20070905_235421_000003972061_00231_28842_6322.N1 | ASA_CON -> OKASA_INS -> OKASA_XCH -> OKASA_XCA -> OK |
| ASA_WSM_1PNPDK20070905_053817_000003062061_00220_28831_2382.N1 | ASA_CON -> OKASA_INS -> OKASA_XCH -> OKASA_XCA -> OK |
| ASA_WSM_1PNPDK20070905_062431_000003412061_00220_28831_2471.N1 | ASA_CON -> OKASA_INS -> OKASA_XCH -> OKASA_XCA -> OK |
| ASA_WSM_1PNPDK20070905_071119_000002022061_00221_28832_2473.N1 | ASA_CON -> OKASA_INS -> OKASA_XCH -> OKASA_XCA -> OK |
| ASA_WSM_1PNPDK20070905_075707_000002612061_00221_28832_2592.N1 | ASA_CON -> OKASA_INS -> OKASA_XCH -> OKASA_XCA -> OK |
| ASA_WSM_1PNPDK20070905_090500_000001472061_00222_28833_3529.N1 | ASA_CON -> OKASA_INS -> OKASA_XCH -> OKASA_XCA -> OK |
| ASA_WSM_1PNPDK20070905_090802_000000982061_00222_28833_2596.N1 | ASA_CON -> OKASA_INS -> OKASA_XCH -> OKASA_XCA -> OK |
| ASA_WSM_1PNPDK20070905_104817_000000852061_00223_28834_2728.N1 | ASA_CON -> OKASA_INS -> OKASA_XCH -> OKASA_XCA -> OK |
| ASA_WSM_1PNPDK20070905_121807_000005062061_00224_28835_2848.N1 | ASA_CON -> OKASA_INS -> OKASA_XCH -> OKASA_XCA -> OK |
| ASA_WSM_1PNPDK20070905_125852_000004462061_00224_28835_2982.N1 | ASA_CON -> OKASA_INS -> OKASA_XCH -> OKASA_XCA -> OK |
| ASA_WSM_1PNPDK20070905_153218_000001832061_00226_28837_3107.N1 | ASA_CON -> OKASA_INS -> OKASA_XCH -> OKASA_XCA -> OK |
| ASA_WSM_1PNPDK20070905_154007_000002082061_00226_28837_3115.N1 | ASA_CON -> OKASA_INS -> OKASA_XCH -> OKASA_XCA -> OK |
| ASA_WSM_1PNPDK20070905_171044_000002382061_00227_28838_3239.N1 | ASA_CON -> OKASA_INS -> OKASA_XCH -> OKASA_XCA -> OK |
| ASA_WSM_1PNPDK20070905_171750_000002692061_00227_28838_3231.N1 | ASA_CON -> OKASA_INS -> OKASA_XCH -> OKASA_XCA -> OK |
| ASA_WSM_1PNPDK20070905_185921_000001222061_00228_28839_3367.N1 | ASA_CON -> OKASA_INS -> OKASA_XCH -> OKASA_XCA -> OK |
| ASA_WSM_1PNPDK20070905_203105_000000852061_00229_28840_3482.N1 | ASA_CON -> OKASA_INS -> OKASA_XCH -> OKASA_XCA -> OK |
| ASA_WSM_1PNPDK20070905_203806_000001772061_00229_28840_3484.N1 | ASA_CON -> OKASA_INS -> OKASA_XCH -> OKASA_XCA -> OK |
| ASA_WSM_1PNPDK20070905_221612_000002872061_00230_28841_3521.N1 | ASA_CON -> OKASA_INS -> OKASA_XCH -> OKASA_XCA -> OK |

AUXILIARY FILES ANALYSIS completed

#####

MODULE STEPPING ANALYSIS

#####

Analysis will be performed from 2007-09-05 00:00:00 to 2007-09-05 23:59:59
Results will be exported to the directory: ./RESULTS/DAILY/070905/MODULE_STEPPING

Creating directory ./RESULTS/DAILY/070905/MODULE_STEPPING...
Creating directory ./RESULTS/DAILY/070905/MODULE_STEPPING/FIRST_REFERENCE...
Creating directory ./RESULTS/DAILY/070905/MODULE_STEPPING/SECOND_REFERENCE...
Creating directory ./RESULTS/DAILY/070905/MODULE_STEPPING/PREVIOUS_PRODUCT_REFERENCE...
Deleting old files...

Creating images comparing with second reference...

Exporting results to the directory ../../RESULTS/DAILY/070905/MODULE_STEPPING/SECOND_REFERENCE...

Polarization: H
Reference product: ASA_MS__0PNPDK20050922_062651_000000152041_00034_18625_0041.N1
Test product: ASA_MS__0PNPDE20070904_050910_000000162061_00205_28816_0205.N1
H
H
../../RESULTS/DAILY/070905/MODULE_STEPPING/SECOND_REFERENCE/TGH_20070904_050910-20050922_062651.png
../../RESULTS/DAILY/070905/MODULE_STEPPING/SECOND_REFERENCE/TPH_20070904_050910-20050922_062651.png
../../RESULTS/DAILY/070905/MODULE_STEPPING/SECOND_REFERENCE/RGH_20070904_050910-20050922_062651.png
../../RESULTS/DAILY/070905/MODULE_STEPPING/SECOND_REFERENCE/RPH_20070904_050910-20050922_062651.png

Polarization: V
Reference product: ASA_MS__0PNPDK20050923_055514_000000152041_00048_18639_0042.N1
Test product: ASA_MS__0PNPDE20070905_043732_000000162061_00219_28830_0206.N1
V
V
../../RESULTS/DAILY/070905/MODULE_STEPPING/SECOND_REFERENCE/TGV_20070905_043732-20050923_055514.png
../../RESULTS/DAILY/070905/MODULE_STEPPING/SECOND_REFERENCE/TPV_20070905_043732-20050923_055514.png
../../RESULTS/DAILY/070905/MODULE_STEPPING/SECOND_REFERENCE/RGV_20070905_043732-20050923_055514.png
../../RESULTS/DAILY/070905/MODULE_STEPPING/SECOND_REFERENCE/RPV_20070905_043732-20050923_055514.png

Creating images comparing with previous product reference...

Exporting results to the directory ../../RESULTS/DAILY/070905/MODULE_STEPPING/PREVIOUS_PRODUCT_REFERENCE...

Polarization: H
Reference product: ASA_MS__0PNPDK20070902_061224_000000162061_00177_28788_0369.N1
Test product: ASA_MS__0PNPDE20070904_050910_000000162061_00205_28816_0205.N1
H
H
../../RESULTS/DAILY/070905/MODULE_STEPPING/PREVIOUS_PRODUCT_REFERENCE/TGH_20070904_050910-20070902_061224.png
../../RESULTS/DAILY/070905/MODULE_STEPPING/PREVIOUS_PRODUCT_REFERENCE/TPH_20070904_050910-20070902_061224.png
../../RESULTS/DAILY/070905/MODULE_STEPPING/PREVIOUS_PRODUCT_REFERENCE/RGH_20070904_050910-20070902_061224.png
../../RESULTS/DAILY/070905/MODULE_STEPPING/PREVIOUS_PRODUCT_REFERENCE/RPH_20070904_050910-20070902_061224.png

Polarization: V
Reference product: ASA_MS__0PNPDE20070903_054047_000000162061_00191_28802_0204.N1
Test product: ASA_MS__0PNPDE20070905_043732_000000162061_00219_28830_0206.N1
V
V
../../RESULTS/DAILY/070905/MODULE_STEPPING/PREVIOUS_PRODUCT_REFERENCE/TGV_20070905_043732-20070903_054047.png
../../RESULTS/DAILY/070905/MODULE_STEPPING/PREVIOUS_PRODUCT_REFERENCE/TPV_20070905_043732-20070903_054047.png
../../RESULTS/DAILY/070905/MODULE_STEPPING/PREVIOUS_PRODUCT_REFERENCE/RGV_20070905_043732-20070903_054047.png
../../RESULTS/DAILY/070905/MODULE_STEPPING/PREVIOUS_PRODUCT_REFERENCE/RPV_20070905_043732-20070903_054047.png

MODULE_STEPPING ANALYSIS completed

#####

CALIBRATION PULSES ANALYSIS

#####

Creating directory ./RESULTS/DAILY/070905/CALIBRATION_PULSES...

ALL ROWS Analysis will be performed from 2007-09-05 00:00:00 to 2007-09-05 23:59:59

Analysing products WVS IS2 V/V

Writing image ../../RESULTS/DAILY/070905//CALIBRATION_PULSES/Calibration_pulses_all_rows_WVS_IS2_VV.png...

Analysing products GM1 SS3 H/H

Writing image ../../RESULTS/DAILY/070905//CALIBRATION_PULSES/Calibration_pulses_all_rows_GM1_SS3_HH.png...

TEMPORAL EVOLUTION Analysis will be performed from 2007-09-05 00:00:00 to 2007-09-05 23:59:59

Analysing products WVS IS2 V/V

Getting calibration pulses data for WVS IS2 V/V from 2007-09-05 00:00:00 to 2007-09-05 23:59:59. Rows: 1/5/9/13/17/21/25/29

Writing file ./RESULTS/DAILY/070905/CALIBRATION_PULSES/Calibration_pulses_data_WVS_IS2_VV_2007-09-05_1.dat...

Writing ../../RESULTS/DAILY/070905//CALIBRATION_PULSES/Average_P1_P1a_P2_P3_WVS_IS2_VV_1.png...

Writing ../../RESULTS/DAILY/070905//CALIBRATION_PULSES/Transmit_Power_WVS_IS2_VV_1.png...

Getting calibration pulses data for WVS IS2 V/V from 2007-09-05 00:00:00 to 2007-09-05 23:59:59. Rows: 2/6/10/14/18/22/26/30

Writing file ./RESULTS/DAILY/070905/CALIBRATION_PULSES/Calibration_pulses_data_WVS_IS2_VV_2007-09-05_2.dat...

Writing ../../RESULTS/DAILY/070905//CALIBRATION_PULSES/Average_P1_P1a_P2_P3_WVS_IS2_VV_2.png...

Writing ../../RESULTS/DAILY/070905//CALIBRATION_PULSES/Transmit_Power_WVS_IS2_VV_2.png...

Getting calibration pulses data for WVS IS2 V/V from 2007-09-05 00:00:00 to 2007-09-05 23:59:59. Rows: 3/7/11/15/19/23/27/31

Writing file ./RESULTS/DAILY/070905/CALIBRATION_PULSES/Calibration_pulses_data_WVS_IS2_VV_2007-09-05_3.dat...

Writing ../../RESULTS/DAILY/070905//CALIBRATION_PULSES/Average_P1_P1a_P2_P3_WVS_IS2_VV_3.png...

Writing ../../RESULTS/DAILY/070905//CALIBRATION_PULSES/Transmit_Power_WVS_IS2_VV_3.png...

Getting calibration pulses data for WVS IS2 V/V from 2007-09-05 00:00:00 to 2007-09-05 23:59:59. Rows: 4/8/12/16/20/24/28/32

Writing file ./RESULTS/DAILY/070905/CALIBRATION_PULSES/Calibration_pulses_data_WVS_IS2_VV_2007-09-05_4.dat...

Writing ../../RESULTS/DAILY/070905//CALIBRATION_PULSES/Average_P1_P1a_P2_P3_WVS_IS2_VV_4.png...

Writing ../../RESULTS/DAILY/070905//CALIBRATION_PULSES/Transmit_Power_WVS_IS2_VV_4.png...

Analysing products GM1 SS3 H/H

Getting calibration pulses data for GM1 SS3 H/H from 2007-09-05 00:00:00 to 2007-09-05 23:59:59. Rows: 1/5/9/13/17/21/25/29

Writing file ./RESULTS/DAILY/070905/CALIBRATION_PULSES/Calibration_pulses_data_GM1_SS3_HH_2007-09-05_1.dat...

Writing ../../RESULTS/DAILY/070905//CALIBRATION_PULSES/Average_P1_P1a_P2_P3_GM1_SS3_HH_1.png...

Writing ../../RESULTS/DAILY/070905//CALIBRATION_PULSES/Transmit_Power_GM1_SS3_HH_1.png...

Getting calibration pulses data for GM1 SS3 H/H from 2007-09-05 00:00:00 to 2007-09-05 23:59:59. Rows: 2/6/10/14/18/22/26/30

Writing file ./RESULTS/DAILY/070905/CALIBRATION_PULSES/Calibration_pulses_data_GM1_SS3_HH_2007-09-05_2.dat...

Writing ../../RESULTS/DAILY/070905//CALIBRATION_PULSES/Average_P1_P1a_P2_P3_GM1_SS3_HH_2.png...

Writing ../../RESULTS/DAILY/070905//CALIBRATION_PULSES/Transmit_Power_GM1_SS3_HH_2.png...

Getting calibration pulses data for GM1 SS3 H/H from 2007-09-05 00:00:00 to 2007-09-05 23:59:59. Rows: 3/7/11/15/19/23/27/31

Writing file ./RESULTS/DAILY/070905/CALIBRATION_PULSES/Calibration_pulses_data_GM1_SS3_HH_2007-09-05_3.dat...

Writing ../../RESULTS/DAILY/070905//CALIBRATION_PULSES/Average_P1_P1a_P2_P3_GM1_SS3_HH_3.png...

Writing ../../RESULTS/DAILY/070905//CALIBRATION_PULSES/Transmit_Power_GM1_SS3_HH_3.png...

Getting calibration pulses data for GM1 SS3 H/H from 2007-09-05 00:00:00 to 2007-09-05 23:59:59. Rows: 4/8/12/16/20/24/28/32
Writing file ./RESULTS/DAILY/070905/CALIBRATION_PULSES/Calibration_pulses_data_GM1_SS3_HH_2007-09-05_4.dat...
Writing ../../RESULTS/DAILY/070905//CALIBRATION_PULSES/Average_P1_P1a_P2_P3_GM1_SS3_HH_4.png...
Writing ../../RESULTS/DAILY/070905//CALIBRATION_PULSES/Transmit_Power_GM1_SS3_HH_4.png...

CALIBRATION PULSES ANALYSIS completed

#####

DOPPLER ANALYSIS

#####

Creating directory ./RESULTS/DAILY/070905/DOPPLER...

DOPPLER ANX Analysis will be performed from 2007-09-05 00:00:00 to 2007-09-05 23:59:59

Analysing products WVS IS2 V/V

Getting doppler data for WVS IS2 V/V from 2007-09-05 00:00:00 to 2007-09-05 23:59:59...

Writing file ./RESULTS/DAILY/070905/DOPPLER/Doppler_data_WVS_IS2_VV_2007-09-05.dat...

Running IDL program...

Writing file ../../RESULTS/DAILY/070905/DOPPLER/DOPPLER_ANX_WVS_IS2_VV.png...

Analysing products GM1 SS1 H/H

Getting doppler data for GM1 SS1 H/H from 2007-09-05 00:00:00 to 2007-09-05 23:59:59...

Writing file ./RESULTS/DAILY/070905/DOPPLER/Doppler_data_GM1_SS1_HH_2007-09-05.dat...

Running IDL program...

Writing file ../../RESULTS/DAILY/070905/DOPPLER/DOPPLER_ANX_GM1_SS1_HH.png...

DOPPLER JUMPS Analysis will be performed on WSM products from 2007-09-05 00:00:00 to 2007-09-05 23:59:59

Analysing by default products WSM

Getting doppler jumps data for WSM from 2007-09-05 00:00:00 to 2007-09-05 23:59:59...

Writing file ./RESULTS/DAILY/070905/DOPPLER/Doppler_Jumps_data_WSM_2007-09-05.dat...

Running IDL program...

Writing file ../../RESULTS/DAILY/070905/DOPPLER/DOPPLER_JUMPS_ANX_WSM.png...

Writing file ../../RESULTS/DAILY/070905/DOPPLER/DOPPLER_JUMPS_Data_WSM.png...

DOPPLER MAP Analysis will be performed from 2007-09-05 00:00:00 to 2007-09-05 23:59:59

Analysing products WVS IS2 V/V

Loading predicted doppler values....

Phase: descending

Found data...

Computing mean error doppler estimated-predicted...

Mean error = -17.160076 Hz

Writing file ../../RESULTS/DAILY/070905//DOPPLER/DOPPLER_Estimated-Predicted-MeanError_WVS_IS2_VV_desc.jpg...

Writing file ../../RESULTS/DAILY/070905//DOPPLER/DOPPLER_Absolute_WVS_IS2_VV_desc.jpg...

Loading predicted doppler values....

Phase: ascending

Found data...

Computing mean error doppler estimated-predicted...

Mean error = -12.801521 Hz

Writing file ../../RESULTS/DAILY/070905//DOPPLER/DOPPLER_Estimated-Predicted-MeanError_WVS_IS2_VV_asc.jpg...

Writing file ../../RESULTS/DAILY/070905//DOPPLER/DOPPLER_Absolute_WVS_IS2_VV_asc.jpg...

Analysing products GM1 SS1 H/H
Loading predicted doppler values....
Phase: descending
Found data...
Computing mean error doppler estimated-predicted...
Mean error = -16.942935 Hz
Writing file ../../RESULTS/DAILY/070905//DOPPLER/DOPPLER_Estimated-Predicted-MeanError_GM1_SS1_HH_desc.jpg...
Writing file ../../RESULTS/DAILY/070905//DOPPLER/DOPPLER_Absolute_GM1_SS1_HH_desc.jpg...

Loading predicted doppler values....
Phase: ascending
Found data...
Computing mean error doppler estimated-predicted...
Mean error = -21.773287 Hz
Writing file ../../RESULTS/DAILY/070905//DOPPLER/DOPPLER_Estimated-Predicted-MeanError_GM1_SS1_HH_asc.jpg...
Writing file ../../RESULTS/DAILY/070905//DOPPLER/DOPPLER_Absolute_GM1_SS1_HH_asc.jpg...

DOPPLER ANALYSIS completed
#####

CHIRP ANALYSIS

Creating directory ./RESULTS/DAILY/070905/CHIRP...

CHIRP Analysis will be performed from 2007-09-05 00:00:00 to 2007-09-05 23:59:59

Analysing products WSM SS1 H/H

Getting ScaleFactor data for WSM SS1 H/H from 2007-09-05 00:00:00 to 2007-09-05 23:59:59...
Writing file ./RESULTS/DAILY/070905/CHIRP/ScaleFactor_data_WSM_SS1_HH_2007-09-05.dat...
Running IDL program...
Writing file ../../RESULTS/DAILY/070905/CHIRP/ScaleFactor_ANX_WSM_SS1_HH.png...
Writing file ../../RESULTS/DAILY/070905/CHIRP/ScaleFactor_DATE_WSM_SS1_HH.png...

Analysing products WSM SS1 V/V

Getting ScaleFactor data for WSM SS1 V/V from 2007-09-05 00:00:00 to 2007-09-05 23:59:59...
Writing file ./RESULTS/DAILY/070905/CHIRP/ScaleFactor_data_WSM_SS1_VV_2007-09-05.dat...
Running IDL program...
Writing file ../../RESULTS/DAILY/070905/CHIRP/ScaleFactor_ANX_WSM_SS1_VV.png...
Writing file ../../RESULTS/DAILY/070905/CHIRP/ScaleFactor_DATE_WSM_SS1_VV.png...

CHIRP ANALYSIS completed
#####

RAW DATA ANALYSIS

Analysis will be performed from 2007-09-05 00:00:00 to 2007-09-05 23:59:59
Results will be exported to the directory: ./RESULTS/DAILY/070905/RAW_DATA

Creating directory ./RESULTS/DAILY/070905/RAW_DATA...

Getting raw data for WVS from 2007-09-05 00:00:00 to 2007-09-05 23:59:59...
Writing file ./RESULTS/DAILY/070905/RAW_DATA/Raw_data_WVS_2007-09-05.dat...
Running IDL program to create graphs...

Creating image ../RESULTS/DAILY/070905/RAW_DATA/Raw_data_WVS_input_mean.png...
Creating image ../RESULTS/DAILY/070905/RAW_DATA/Raw_data_WVS_input_stdev.png...
Creating image ../RESULTS/DAILY/070905/RAW_DATA/Raw_data_WVS_gain_imbalance.png...

Getting raw data for IMM from 2007-09-05 00:00:00 to 2007-09-05 23:59:59...
Writing file ./RESULTS/DAILY/070905/RAW_DATA/Raw_data_IMM_2007-09-05.dat...
Running IDL program to create graphs...

Creating image ../RESULTS/DAILY/070905/RAW_DATA/Raw_data_IMM_input_mean.png...
Creating image ../RESULTS/DAILY/070905/RAW_DATA/Raw_data_IMM_input_stdev.png...
Creating image ../RESULTS/DAILY/070905/RAW_DATA/Raw_data_IMM_gain_imbalance.png...

RAW DATA ANALYSIS completed
#####

TELEMETRY ANALYSIS

Analysis will be performed from 2007-09-05 00:00:00 to 2007-09-05 23:59:59
Results will be exported to the directory: ./RESULTS/DAILY/070905/TELEMETRY

Creating directory ./RESULTS/DAILY/070905/TELEMETRY...

Looking for gaps and missing lines in WVS products...

Checking 22 products from PDE...
Checking 25 products from PDK...

Looking for gaps and missing lines in GM1 products...

Checking 31 products from PDE...
Checking 50 products from PDK...

Looking for gaps and missing lines in APM products...

Checking 3 products from PDE...
Checking 1 products from PDK...

Looking for gaps and missing lines in IMM products...

Checking 13 products from PDE...
Checking 7 products from PDK...

Looking for gaps and missing lines in WSM products...

Checking 45 products from PDE...
Found product..ASA_WSM_1PNPDE20070905_183930_00000852061_00228_28839_5890.N1 / 0 gaps / 13 missing lines
Checking 17 products from PDK...

Creating graph of missing lines and gaps...

Creating image: ./RESULTS/DAILY/070905/TELEMETRY/TELEMETRY_Missing_lines.png...
Creating image: ./RESULTS/DAILY/070905/TELEMETRY/TELEMETRY_Gaps.png...

TELEMETRY ANALYSIS completed
#####

BROWSE PRODUCTS ANALYSIS

Analysis will be performed on 2007-09-05

Scanning directory /nas3/ENVISAT/ASAR//ASA_GM_BP...
Results will be exported to the directory: /nas3/ENVISAT/ASAR//ASA_GM_BP/JPG/20070905/

ANALYSIS COMPLETED: 0 GM browse products to see...

Scanning directory /nas3/ENVISAT/ASAR//ASA_AP_BP...
Results will be exported to the directory: /nas3/ENVISAT/ASAR//ASA_AP_BP/JPG/20070905/

ANALYSIS COMPLETED: 0 AP browse products to see...

Scanning directory /nas3/ENVISAT/ASAR//ASA_IM_BP...
Results will be exported to the directory: /nas3/ENVISAT/ASAR//ASA_IM_BP/JPG/20070905/

ANALYSIS COMPLETED: 0 IM browse products to see...

Scanning directory /nas3/ENVISAT/ASAR//ASA_WS_BP...
Results will be exported to the directory: /nas3/ENVISAT/ASAR//ASA_WS_BP/JPG/20070905/

ANALYSIS COMPLETED: 0 WS browse products to see...

BROWSE PRODUCTS ANALYSIS completed
#####

HTML REPORT generation
#####

Building file ./RESULTS/DAILY/070905/asarReport.html...
Building DATA SUMMARY section...
Building AUXILIARY FILES ANALYSIS section...
Building MODULE STEPPING ANALYSIS section...
Building CALIBRATION PULSES ANALYSIS section...
Building DOPPLER ANALYSIS section...
Building CHIRP ANALYSIS section...
Building RAW DATA ANALYSIS section...
Building TELEMETRY ANALYSIS section...

HTML REPORT generation completed
#####



ASAR Daily Report



Differences with IECF operational ADFs list. If a wrong ADF is used, the filename is reported.

| Product | ASA_CON | ASA_INS | ASA_XCH | ASA_XCA |
|--|---------|---------|---------|---------|
| ASA_APM_1PNPDE20070905_023636_000000702061_00218_28829_5290.N1 | OK | OK | OK | OK |
| ASA_APM_1PNPDE20070905_072907_000000412061_00221_28832_5635.N1 | OK | OK | OK | OK |
| ASA_APM_1PNPDE20070905_151607_000000702061_00226_28837_5813.N1 | OK | OK | OK | OK |
| ASA_APM_1PNPDK20070905_134249_000000402061_00225_28836_2949.N1 | OK | OK | OK | OK |

Differences with IECF operational ADFs list. If a wrong ADF is used, the filename is reported.

| Product | ASA_CON | ASA_INS | ASA_XCH | ASA_XCA | | | | |
|--|---------|---------|---------|---------|----|----|----|----|
| ASA_GM1_1PNPDE20070905_003109_000001572061_00217_28828_5060.N1 | | | | | OK | OK | OK | OK |
| ASA_GM1_1PNPDE20070905_003828_000002712061_00217_28828_5058.N1 | | | | | OK | OK | OK | OK |
| ASA_GM1_1PNPDE20070905_010329_000003442061_00217_28828_5056.N1 | | | | | OK | OK | OK | OK |
| ASA_GM1_1PNPDE20070905_011459_000005372061_00217_28828_5054.N1 | | | | | OK | OK | OK | OK |
| ASA_GM1_1PNPDE20070905_012938_000002532061_00217_28828_5050.N1 | | | | | OK | OK | OK | OK |
| ASA_GM1_1PNPDE20070905_014139_000005672061_00217_28828_5174.N1 | | | | | OK | OK | OK | OK |
| ASA_GM1_1PNPDE20070905_015924_000003562061_00218_28829_5180.N1 | | | | | OK | OK | OK | OK |
| ASA_GM1_1PNPDE20070905_021304_000002052061_00218_28829_5176.N1 | | | | | OK | OK | OK | OK |
| ASA_GM1_1PNPDE20070905_021939_000005192061_00218_28829_5178.N1 | | | | | OK | OK | OK | OK |
| ASA_GM1_1PNPDE20070905_022958_000002412061_00218_28829_5188.N1 | | | | | OK | OK | OK | OK |
| ASA_GM1_1PNPDE20070905_025535_000001502061_00218_28829_5343.N1 | | | | | OK | OK | OK | OK |
| ASA_GM1_1PNPDE20070905_025952_000004282061_00218_28829_5341.N1 | | | | | OK | OK | OK | OK |
| ASA_GM1_1PNPDE20070905_031014_000002532061_00218_28829_5339.N1 | | | | | OK | OK | OK | OK |
| ASA_GM1_1PNPDE20070905_031708_000001872061_00218_28829_5345.N1 | | | | | OK | OK | OK | OK |
| ASA_GM1_1PNPDE20070905_032028_000001572061_00218_28829_5331.N1 | | | | | OK | OK | OK | OK |
| ASA_GM1_1PNPDE20070905_032508_000003382061_00218_28829_5347.N1 | | | | | OK | OK | OK | OK |
| ASA_GM1_1PNPDE20070905_034241_000017342061_00219_28830_5442.N1 | | | | | OK | OK | OK | OK |
| ASA_GM1_1PNPDE20070905_043856_000002892061_00219_28830_5492.N1 | | | | | OK | OK | OK | OK |
| ASA_GM1_1PNPDE20070905_045350_000000722061_00219_28830_5494.N1 | | | | | OK | OK | OK | OK |
| ASA_GM1_1PNPDE20070905_051704_000006882061_00220_28831_5496.N1 | | | | | OK | OK | OK | OK |
| ASA_GM1_1PNPDE20070905_053017_000004712061_00220_28831_5510.N1 | | | | | OK | OK | OK | OK |
| ASA_GM1_1PNPDE20070905_054343_000007062061_00220_28831_5515.N1 | | | | | OK | OK | OK | OK |
| ASA_GM1_1PNPDE20070905_203306_000002892061_00229_28840_5900.N1 | | | | | OK | OK | OK | OK |
| ASA_GM1_1PNPDE20070905_204116_000004712061_00229_28840_5909.N1 | | | | | OK | OK | OK | OK |
| ASA_GM1_1PNPDE20070905_212928_000000962061_00229_28840_5902.N1 | | | | | OK | OK | OK | OK |
| ASA_GM1_1PNPDE20070905_213450_000001932061_00229_28840_5911.N1 | | | | | OK | OK | OK | OK |
| ASA_GM1_1PNPDE20070905_215801_000004712061_00230_28841_6032.N1 | | | | | OK | OK | OK | OK |
| ASA_GM1_1PNPDE20070905_220738_000000722061_00230_28841_6036.N1 | | | | | OK | OK | OK | OK |
| ASA_GM1_1PNPDE20070905_222111_000005072061_00230_28841_6052.N1 | | | | | OK | OK | OK | OK |
| ASA_GM1_1PNPDE20070905_230804_000000782061_00230_28841_6050.N1 | | | | | OK | OK | OK | OK |
| ASA_GM1_1PNPDE20070905_231226_000001932061_00230_28841_6060.N1 | | | | | OK | OK | OK | OK |
| ASA_GM1_1PNPDK20070905_062104_000001932061_00220_28831_2384.N1 | | | | | OK | OK | OK | OK |
| ASA_GM1_1PNPDK20070905_063025_000003142061_00220_28831_2389.N1 | | | | | OK | OK | OK | OK |
| ASA_GM1_1PNPDK20070905_070755_000001932061_00221_28832_2391.N1 | | | | | OK | OK | OK | OK |
| ASA_GM1_1PNPDK20070905_071453_000003682061_00221_28832_2408.N1 | | | | | OK | OK | OK | OK |
| ASA_GM1_1PNPDK20070905_072024_000005192061_00221_28832_2477.N1 | | | | | OK | OK | OK | OK |
| ASA_GM1_1PNPDK20070905_073232_000001572061_00221_28832_2475.N1 | | | | | OK | OK | OK | OK |
| ASA_GM1_1PNPDK20070905_073907_000003862061_00221_28832_2482.N1 | | | | | OK | OK | OK | OK |
| ASA_GM1_1PNPDK20070905_080140_000008762061_00221_28832_2484.N1 | | | | | OK | OK | OK | OK |
| ASA_GM1_1PNPDK20070905_085002_000007062061_00222_28833_2552.N1 | | | | | OK | OK | OK | OK |
| ASA_GM1_1PNPDK20070905_090107_000002232061_00222_28833_2598.N1 | | | | | OK | OK | OK | OK |
| ASA_GM1_1PNPDK20070905_091621_000002952061_00222_28833_2600.N1 | | | | | OK | OK | OK | OK |
| ASA_GM1_1PNPDK20070905_093759_000001572061_00222_28833_2602.N1 | | | | | OK | OK | OK | OK |
| ASA_GM1_1PNPDK20070905_094938_000004342061_00222_28833_2607.N1 | | | | | OK | OK | OK | OK |
| ASA_GM1_1PNPDK20070905_102909_000005612061_00223_28834_2668.N1 | | | | | OK | OK | OK | OK |
| ASA_GM1_1PNPDK20070905_105500_000001812061_00223_28834_2733.N1 | | | | | OK | OK | OK | OK |
| ASA_GM1_1PNPDK20070905_112053_000004652061_00223_28834_2741.N1 | | | | | OK | OK | OK | OK |
| ASA_GM1_1PNPDK20070905_120900_000002232061_00224_28835_2743.N1 | | | | | OK | OK | OK | OK |
| ASA_GM1_1PNPDK20070905_121451_000001872061_00224_28835_2818.N1 | | | | | OK | OK | OK | OK |
| ASA_GM1_1PNPDK20070905_124631_000003802061_00224_28835_2850.N1 | | | | | OK | OK | OK | OK |
| ASA_GM1_1PNPDK20070905_125303_000000962061_00224_28835_2852.N1 | | | | | OK | OK | OK | OK |
| ASA_GM1_1PNPDK20070905_130629_000006942061_00224_28835_2860.N1 | | | | | OK | OK | OK | OK |
| ASA_GM1_1PNPDK20070905_132229_000004652061_00224_28835_2865.N1 | | | | | OK | OK | OK | OK |
| ASA_GM1_1PNPDK20070905_134530_000008822061_00225_28836_2881.N1 | | | | | OK | OK | OK | OK |
| ASA_GM1_1PNPDK20070905_135934_000003622061_00225_28836_2984.N1 | | | | | OK | OK | OK | OK |
| ASA_GM1_1PNPDK20070905_140822_000000962061_00225_28836_2988.N1 | | | | | OK | OK | OK | OK |
| ASA_GM1_1PNPDK20070905_141345_000001752061_00225_28836_2986.N1 | | | | | OK | OK | OK | OK |
| ASA_GM1_1PNPDK20070905_142127_000002652061_00225_28836_2990.N1 | | | | | OK | OK | OK | OK |
| ASA_GM1_1PNPDK20070905_142723_000000962061_00225_28836_2995.N1 | | | | | OK | OK | OK | OK |
| ASA_GM1_1PNPDK20070905_143947_000011352061_00225_28836_3085.N1 | | | | | OK | OK | OK | OK |
| ASA_GM1_1PNPDK20070905_150414_000001442061_00225_28836_3007.N1 | | | | | OK | OK | OK | OK |
| ASA_GM1_1PNPDK20070905_152310_000004832061_00226_28837_3017.N1 | | | | | OK | OK | OK | OK |
| ASA_GM1_1PNPDK20070905_153840_000000782061_00226_28837_3117.N1 | | | | | OK | OK | OK | OK |
| ASA_GM1_1PNPDK20070905_154347_000006882061_00226_28837_3119.N1 | | | | | OK | OK | OK | OK |

| | | | | |
|--|----|----|----|----|
| ASA_GM1_1PNPDK20070905_162023_000005552061_00226_28837_3121.N1 | OK | OK | OK | OK |
| ASA_GM1_1PNPDK20070905_163302_000003742061_00226_28837_3126.N1 | OK | OK | OK | OK |
| ASA_GM1_1PNPDK20070905_165706_000006942061_00227_28838_3128.N1 | OK | OK | OK | OK |
| ASA_GM1_1PNPDK20070905_171453_000001692061_00227_28838_3249.N1 | OK | OK | OK | OK |
| ASA_GM1_1PNPDK20070905_172229_000000842061_00227_28838_3247.N1 | OK | OK | OK | OK |
| ASA_GM1_1PNPDK20070905_172447_000006522061_00227_28838_3253.N1 | OK | OK | OK | OK |
| ASA_GM1_1PNPDK20070905_180059_000002112061_00227_28838_3251.N1 | OK | OK | OK | OK |
| ASA_GM1_1PNPDK20070905_180916_000000782061_00227_28838_3255.N1 | OK | OK | OK | OK |
| ASA_GM1_1PNPDK20070905_181527_000002112061_00227_28838_3260.N1 | OK | OK | OK | OK |
| ASA_GM1_1PNPDK20070905_184436_000000902061_00228_28839_3262.N1 | OK | OK | OK | OK |
| ASA_GM1_1PNPDK20070905_184747_000000842061_00228_28839_3267.N1 | OK | OK | OK | OK |
| ASA_GM1_1PNPDK20070905_185447_000002652061_00228_28839_3372.N1 | OK | OK | OK | OK |
| ASA_GM1_1PNPDK20070905_190130_000005612061_00228_28839_3374.N1 | OK | OK | OK | OK |
| ASA_GM1_1PNPDK20070905_194135_000002712061_00228_28839_3376.N1 | OK | OK | OK | OK |
| ASA_GM1_1PNPDK20070905_195714_000001932061_00228_28839_3381.N1 | OK | OK | OK | OK |
| ASA_GM1_1PNPDK20070905_201216_000006102061_00228_28839_3383.N1 | OK | OK | OK | OK |
| ASA_GM1_1PNPDK20070905_203239_000000902061_00229_28840_3388.N1 | OK | OK | OK | OK |



Differences with IECF operational ADFs list. If a wrong ADF is used, the filename is reported.

| Product | ASA_CON | ASA_INS | ASA_XCH | ASA_XCA | | | | |
|---|---------|---------|---------|---------|----|----|----|----|
| ASA_IMM_1PNPDE20070905_002531_000003202061_00217_28828_5162.N1 | | | | | OK | OK | OK | OK |
| ASA_IMM_1PNPDE20070905_022821_000000802061_00218_28829_5292.N1 | | | | | OK | OK | OK | OK |
| ASA_IMM_1PNPDE20070905_033127_000000792061_00219_28830_5434.N1 | | | | | OK | OK | OK | OK |
| ASA_IMM_1PNPDE20070905_073508_000000362061_00221_28832_5637.N1 | | | | | OK | OK | OK | OK |
| ASA_IMM_1PNPDE20070905_073658_000001122061_00221_28832_5665.N1 | | | | | OK | OK | OK | OK |
| ASA_IMM_1PNPDE20070905_091122_000000392061_00222_28833_5675.N1 | | | | | OK | OK | OK | OK |
| ASA_IMM_1PNPDE20070905_105804_000000982061_00223_28834_5715.N1 | | | | | OK | OK | OK | OK |
| ASA_IMM_1PNPDE20070905_142551_000000752061_00225_28836_5795.N1 | | | | | OK | OK | OK | OK |
| ASA_IMM_1PNPDE20070905_173539_000000422061_00227_28838_5821.N1 | | | | | OK | OK | OK | OK |
| ASA_IMM_1PNPDE20070905_204909_000000502061_00229_28840_5898.N1 | | | | | OK | OK | OK | OK |
| ASA_IMM_1PNPDE20070905_223038_000000362061_00230_28841_6133.N1 | | | | | OK | OK | OK | OK |
| ASA_IMM_1PNPDE20070905_223159_000000542061_00230_28841_6135.N1 | | | | | OK | OK | OK | OK |
| ASA_IMM_1PNPDE20070905_234139_000000362061_00231_28842_6137.N1 | | | | | OK | OK | OK | OK |
| ASA_IMM_1PNPDK20070905_084619_000000532061_00222_28833_2561.N1 | | | | | OK | OK | OK | OK |
| ASA_IMM_1PNPDK20070905_103831_0000005602061_00223_28834_2726.N1 | | | | | OK | OK | OK | OK |
| ASA_IMM_1PNPDK20070905_134352_000000802061_00225_28836_2955.N1 | | | | | OK | OK | OK | OK |
| ASA_IMM_1PNPDK20070905_153631_000001132061_00226_28837_3105.N1 | | | | | OK | OK | OK | OK |
| ASA_IMM_1PNPDK20070905_184909_000003212061_00228_28839_3356.N1 | | | | | OK | OK | OK | OK |
| ASA_IMM_1PNPDK20070905_202843_000001282061_00229_28840_3471.N1 | | | | | OK | OK | OK | OK |
| ASA_IMM_1PNPDK20070905_221438_000000662061_00230_28841_3509.N1 | | | | | OK | OK | OK | OK |

Differences with IECF operational ADFs list. If a wrong ADF is used, the filename is reported.

| Product | ASA_CON | ASA_INS | ASA_XCH | ASA_XCA | | | | |
|--|---------|---------|---------|---------|----|----|----|----|
| ASA_WSM_1PNPDE20070905_003354_000002612061_00217_28828_5264.N1 | | | | | OK | OK | OK | OK |
| ASA_WSM_1PNPDE20070905_012405_000003232061_00217_28828_5266.N1 | | | | | OK | OK | OK | OK |
| ASA_WSM_1PNPDE20070905_020530_000004402061_00218_28829_5329.N1 | | | | | OK | OK | OK | OK |
| ASA_WSM_1PNPDE20070905_021640_000001712061_00218_28829_5315.N1 | | | | | OK | OK | OK | OK |
| ASA_WSM_1PNPDE20070905_023441_000000852061_00218_28829_5268.N1 | | | | | OK | OK | OK | OK |
| ASA_WSM_1PNPDE20070905_025819_000000852061_00218_28829_5313.N1 | | | | | OK | OK | OK | OK |
| ASA_WSM_1PNPDE20070905_030713_000001712061_00218_28829_5479.N1 | | | | | OK | OK | OK | OK |
| ASA_WSM_1PNPDE20070905_030821_000001022061_00218_28829_5460.N1 | | | | | OK | OK | OK | OK |
| ASA_WSM_1PNPDE20070905_033455_000001702061_00219_28830_5470.N1 | | | | | OK | OK | OK | OK |
| ASA_WSM_1PNPDE20070905_034008_000001402061_00219_28830_5472.N1 | | | | | OK | OK | OK | OK |
| ASA_WSM_1PNPDE20070905_041144_000001702061_00219_28830_5477.N1 | | | | | OK | OK | OK | OK |
| ASA_WSM_1PNPDE20070905_043555_000000852061_00219_28830_5468.N1 | | | | | OK | OK | OK | OK |
| ASA_WSM_1PNPDE20070905_044355_000005862061_00219_28830_5633.N1 | | | | | OK | OK | OK | OK |
| ASA_WSM_1PNPDE20070905_052843_000000862061_00220_28831_5594.N1 | | | | | OK | OK | OK | OK |
| ASA_WSM_1PNPDE20070905_061631_000002612061_00220_28831_5625.N1 | | | | | OK | OK | OK | OK |
| ASA_WSM_1PNPDE20070905_073059_000000852061_00221_28832_5647.N1 | | | | | OK | OK | OK | OK |
| ASA_WSM_1PNPDE20070905_074544_000002322061_00221_28832_5671.N1 | | | | | OK | OK | OK | OK |
| ASA_WSM_1PNPDE20070905_075034_000002022061_00221_28832_5673.N1 | | | | | OK | OK | OK | OK |
| ASA_WSM_1PNPDE20070905_090858_000000862061_00222_28833_5683.N1 | | | | | OK | OK | OK | OK |
| ASA_WSM_1PNPDE20070905_094043_000004032061_00222_28833_5731.N1 | | | | | OK | OK | OK | OK |
| ASA_WSM_1PNPDE20070905_094804_000000862061_00222_28833_5720.N1 | | | | | OK | OK | OK | OK |
| ASA_WSM_1PNPDE20070905_102656_000001232061_00223_28834_5729.N1 | | | | | OK | OK | OK | OK |
| ASA_WSM_1PNPDE20070905_111819_000001412061_00223_28834_5733.N1 | | | | | OK | OK | OK | OK |
| ASA_WSM_1PNPDE20070905_112846_000005142061_00223_28834_5767.N1 | | | | | OK | OK | OK | OK |
| ASA_WSM_1PNPDE20070905_113923_000001042061_00223_28834_5747.N1 | | | | | OK | OK | OK | OK |
| ASA_WSM_1PNPDE20070905_121256_000001032061_00224_28835_5739.N1 | | | | | OK | OK | OK | OK |
| ASA_WSM_1PNPDE20070905_124508_000000672061_00224_28835_5741.N1 | | | | | OK | OK | OK | OK |
| ASA_WSM_1PNPDE20070905_140544_000001462061_00225_28836_5815.N1 | | | | | OK | OK | OK | OK |
| ASA_WSM_1PNPDE20070905_151813_000002872061_00226_28837_5817.N1 | | | | | OK | OK | OK | OK |
| ASA_WSM_1PNPDE20070905_153122_000000852061_00226_28837_5773.N1 | | | | | OK | OK | OK | OK |
| ASA_WSM_1PNPDE20070905_170848_000001402061_00227_28838_5819.N1 | | | | | OK | OK | OK | OK |
| ASA_WSM_1PNPDE20070905_180442_000002632061_00227_28838_5857.N1 | | | | | OK | OK | OK | OK |
| ASA_WSM_1PNPDE20070905_181044_000002732061_00227_28838_5853.N1 | | | | | OK | OK | OK | OK |
| ASA_WSM_1PNPDE20070905_183930_000000852061_00228_28839_5890.N1 | | | | | OK | OK | OK | OK |
| ASA_WSM_1PNPDE20070905_184026_000002382061_00228_28839_5855.N1 | | | | | OK | OK | OK | OK |
| ASA_WSM_1PNPDE20070905_194618_000002022061_00228_28839_5892.N1 | | | | | OK | OK | OK | OK |
| ASA_WSM_1PNPDE20070905_195102_000003612061_00228_28839_5896.N1 | | | | | OK | OK | OK | OK |
| ASA_WSM_1PNPDE20070905_200849_000001832061_00228_28839_5894.N1 | | | | | OK | OK | OK | OK |
| ASA_WSM_1PNPDE20070905_212154_000004462061_00229_28840_6034.N1 | | | | | OK | OK | OK | OK |
| ASA_WSM_1PNPDE20070905_213116_000002012061_00229_28840_6004.N1 | | | | | OK | OK | OK | OK |
| ASA_WSM_1PNPDE20070905_213816_000001582061_00229_28840_6002.N1 | | | | | OK | OK | OK | OK |
| ASA_WSM_1PNPDE20070905_230230_000003242061_00230_28841_6174.N1 | | | | | OK | OK | OK | OK |
| ASA_WSM_1PNPDE20070905_230930_000001642061_00230_28841_6139.N1 | | | | | OK | OK | OK | OK |
| ASA_WSM_1PNPDE20070905_231552_000003412061_00230_28841_6176.N1 | | | | | OK | OK | OK | OK |
| ASA_WSM_1PNPDE20070905_235421_000003972061_00231_28842_6322.N1 | | | | | OK | OK | OK | OK |
| ASA_WSM_1PNPDK20070905_053817_000003062061_00220_28831_2382.N1 | | | | | OK | OK | OK | OK |
| ASA_WSM_1PNPDK20070905_062431_000003412061_00220_28831_2471.N1 | | | | | OK | OK | OK | OK |
| ASA_WSM_1PNPDK20070905_071119_000002022061_00221_28832_2473.N1 | | | | | OK | OK | OK | OK |
| ASA_WSM_1PNPDK20070905_075707_000002612061_00221_28832_2592.N1 | | | | | OK | OK | OK | OK |
| ASA_WSM_1PNPDK20070905_090500_000001472061_00222_28833_3529.N1 | | | | | OK | OK | OK | OK |
| ASA_WSM_1PNPDK20070905_090802_000000982061_00222_28833_2596.N1 | | | | | OK | OK | OK | OK |
| ASA_WSM_1PNPDK20070905_104817_000000852061_00223_28834_2728.N1 | | | | | OK | OK | OK | OK |
| ASA_WSM_1PNPDK20070905_121807_000005062061_00224_28835_2848.N1 | | | | | OK | OK | OK | OK |
| ASA_WSM_1PNPDK20070905_125852_000004462061_00224_28835_2982.N1 | | | | | OK | OK | OK | OK |
| ASA_WSM_1PNPDK20070905_153218_000001832061_00226_28837_3107.N1 | | | | | OK | OK | OK | OK |
| ASA_WSM_1PNPDK20070905_154007_000002082061_00226_28837_3115.N1 | | | | | OK | OK | OK | OK |
| ASA_WSM_1PNPDK20070905_171044_000002382061_00227_28838_3239.N1 | | | | | OK | OK | OK | OK |
| ASA_WSM_1PNPDK20070905_171750_000002692061_00227_28838_3231.N1 | | | | | OK | OK | OK | OK |
| ASA_WSM_1PNPDK20070905_185921_000001222061_00228_28839_3367.N1 | | | | | OK | OK | OK | OK |
| ASA_WSM_1PNPDK20070905_203105_000000852061_00229_28840_3482.N1 | | | | | OK | OK | OK | OK |
| ASA_WSM_1PNPDK20070905_203806_000001772061_00229_28840_3484.N1 | | | | | OK | OK | OK | OK |
| ASA_WSM_1PNPDK20070905_221612_000002872061_00230_28841_3521.N1 | | | | | OK | OK | OK | OK |

Differences with IECF operational ADFs list. If a wrong ADF is used, the filename is reported.

| Product | ASA_CON | ASA_INS | ASA_XCH | ASA_XCA | | | | |
|--|---------|---------|---------|---------|----|----|----|----|
| ASA_WVS_1PNPDE20070905_004302_000011792061_00217_28828_5063.N1 | | | | | OK | OK | OK | OK |
| ASA_WVS_1PNPDE20070905_010914_000003002061_00217_28828_5048.N1 | | | | | OK | OK | OK | OK |
| ASA_WVS_1PNPDE20070905_013356_000001342061_00217_28828_5045.N1 | | | | | OK | OK | OK | OK |
| ASA_WVS_1PNPDE20070905_013526_000003302061_00217_28828_5172.N1 | | | | | OK | OK | OK | OK |
| ASA_WVS_1PNPDE20070905_015108_000000892061_00218_28829_5169.N1 | | | | | OK | OK | OK | OK |
| ASA_WVS_1PNPDE20070905_015550_000001642061_00218_28829_5183.N1 | | | | | OK | OK | OK | OK |
| ASA_WVS_1PNPDE20070905_024839_000003602061_00218_28829_5337.N1 | | | | | OK | OK | OK | OK |
| ASA_WVS_1PNPDE20070905_031432_000001052061_00218_28829_5334.N1 | | | | | OK | OK | OK | OK |
| ASA_WVS_1PNPDE20070905_032308_000000742061_00218_28829_5366.N1 | | | | | OK | OK | OK | OK |
| ASA_WVS_1PNPDE20070905_041537_000009442061_00219_28830_5375.N1 | | | | | OK | OK | OK | OK |
| ASA_WVS_1PNPDE20070905_043107_000001202061_00219_28830_5490.N1 | | | | | OK | OK | OK | OK |
| ASA_WVS_1PNPDE20070905_045508_000012592061_00219_28830_5513.N1 | | | | | OK | OK | OK | OK |
| ASA_WVS_1PNPDE20070905_055533_000009892061_00220_28831_5518.N1 | | | | | OK | OK | OK | OK |
| ASA_WVS_1PNPDE20070905_205006_000018592061_00229_28840_5917.N1 | | | | | OK | OK | OK | OK |
| ASA_WVS_1PNPDE20070905_214204_000001352061_00229_28840_5914.N1 | | | | | OK | OK | OK | OK |
| ASA_WVS_1PNPDE20070905_214334_000008092061_00229_28840_6039.N1 | | | | | OK | OK | OK | OK |
| ASA_WVS_1PNPDE20070905_221103_000001792061_00230_28841_6042.N1 | | | | | OK | OK | OK | OK |
| ASA_WVS_1PNPDE20070905_223259_000017242061_00230_28841_6055.N1 | | | | | OK | OK | OK | OK |
| ASA_WVS_1PNPDE20070905_232134_000002702061_00230_28841_6058.N1 | | | | | OK | OK | OK | OK |
| ASA_WVS_1PNPDE20070905_232504_000009592061_00230_28841_6179.N1 | | | | | OK | OK | OK | OK |
| ASA_WVS_1PNPDE20070905_234221_000006742061_00231_28842_6182.N1 | | | | | OK | OK | OK | OK |
| ASA_WVS_1PNPDK20070905_061147_000002402061_00220_28831_2387.N1 | | | | | OK | OK | OK | OK |
| ASA_WVS_1PNPDK20070905_063544_000018742061_00220_28831_2406.N1 | | | | | OK | OK | OK | OK |
| ASA_WVS_1PNPDK20070905_075357_000001352061_00221_28832_2480.N1 | | | | | OK | OK | OK | OK |
| ASA_WVS_1PNPDK20070905_081620_000017542061_00221_28832_2487.N1 | | | | | OK | OK | OK | OK |
| ASA_WVS_1PNPDK20070905_084718_000001202061_00222_28833_2490.N1 | | | | | OK | OK | OK | OK |
| ASA_WVS_1PNPDK20070905_092119_000009442061_00222_28833_2605.N1 | | | | | OK | OK | OK | OK |
| ASA_WVS_1PNPDK20070905_095656_000017542061_00222_28833_2671.N1 | | | | | OK | OK | OK | OK |
| ASA_WVS_1PNPDK20070905_105301_000000742061_00223_28834_2731.N1 | | | | | OK | OK | OK | OK |
| ASA_WVS_1PNPDK20070905_105948_000010642061_00223_28834_2736.N1 | | | | | OK | OK | OK | OK |
| ASA_WVS_1PNPDK20070905_113723_000000752061_00223_28834_2739.N1 | | | | | OK | OK | OK | OK |
| ASA_WVS_1PNPDK20070905_114109_000016192061_00223_28834_2811.N1 | | | | | OK | OK | OK | OK |
| ASA_WVS_1PNPDK20070905_122636_000010042061_00224_28835_2855.N1 | | | | | OK | OK | OK | OK |
| ASA_WVS_1PNPDK20070905_125445_000001952061_00224_28835_2858.N1 | | | | | OK | OK | OK | OK |
| ASA_WVS_1PNPDK20070905_131807_000002102061_00224_28835_2863.N1 | | | | | OK | OK | OK | OK |
| ASA_WVS_1PNPDK20070905_133016_000007182061_00224_28835_2868.N1 | | | | | OK | OK | OK | OK |
| ASA_WVS_1PNPDK20070905_141001_000001802061_00225_28836_2993.N1 | | | | | OK | OK | OK | OK |
| ASA_WVS_1PNPDK20070905_142904_000006002061_00225_28836_2998.N1 | | | | | OK | OK | OK | OK |
| ASA_WVS_1PNPDK20070905_145843_000002852061_00225_28836_3001.N1 | | | | | OK | OK | OK | OK |
| ASA_WVS_1PNPDK20070905_150638_000005242061_00225_28836_3015.N1 | | | | | OK | OK | OK | OK |
| ASA_WVS_1PNPDK20070905_160052_000011242061_00226_28837_3124.N1 | | | | | OK | OK | OK | OK |
| ASA_WVS_1PNPDK20070905_163919_000010192061_00226_28837_3131.N1 | | | | | OK | OK | OK | OK |
| ASA_WVS_1PNPDK20070905_173706_000013792061_00227_28838_3258.N1 | | | | | OK | OK | OK | OK |
| ASA_WVS_1PNPDK20070905_182228_000009742061_00227_28838_3265.N1 | | | | | OK | OK | OK | OK |
| ASA_WVS_1PNPDK20070905_191055_000017842061_00228_28839_3379.N1 | | | | | OK | OK | OK | OK |
| ASA_WVS_1PNPDK20070905_200031_000004502061_00228_28839_3386.N1 | | | | | OK | OK | OK | OK |

Calibration pulses for GM1 SS3 H/H

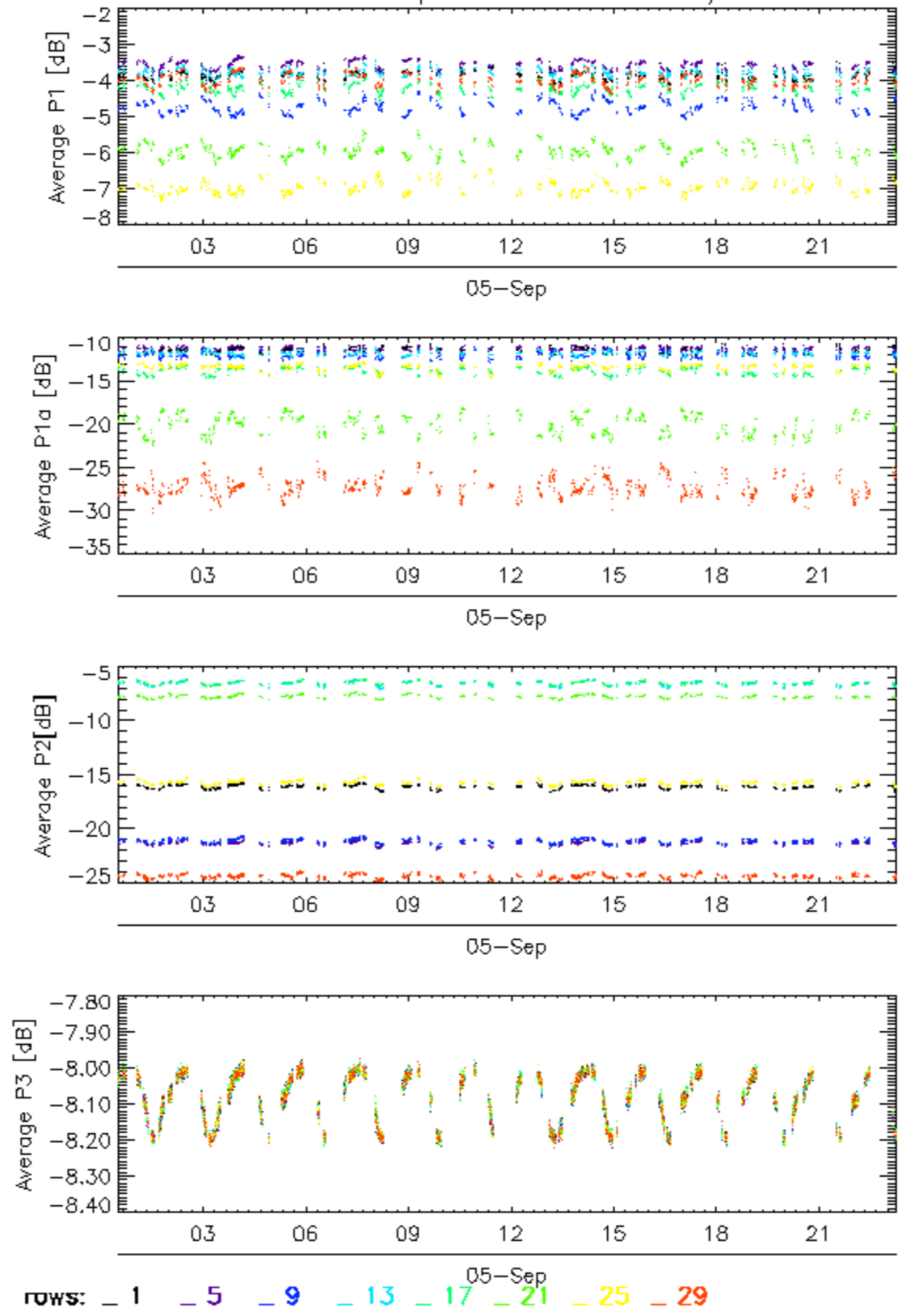

Calibration pulses for GM1 SS3 H/H

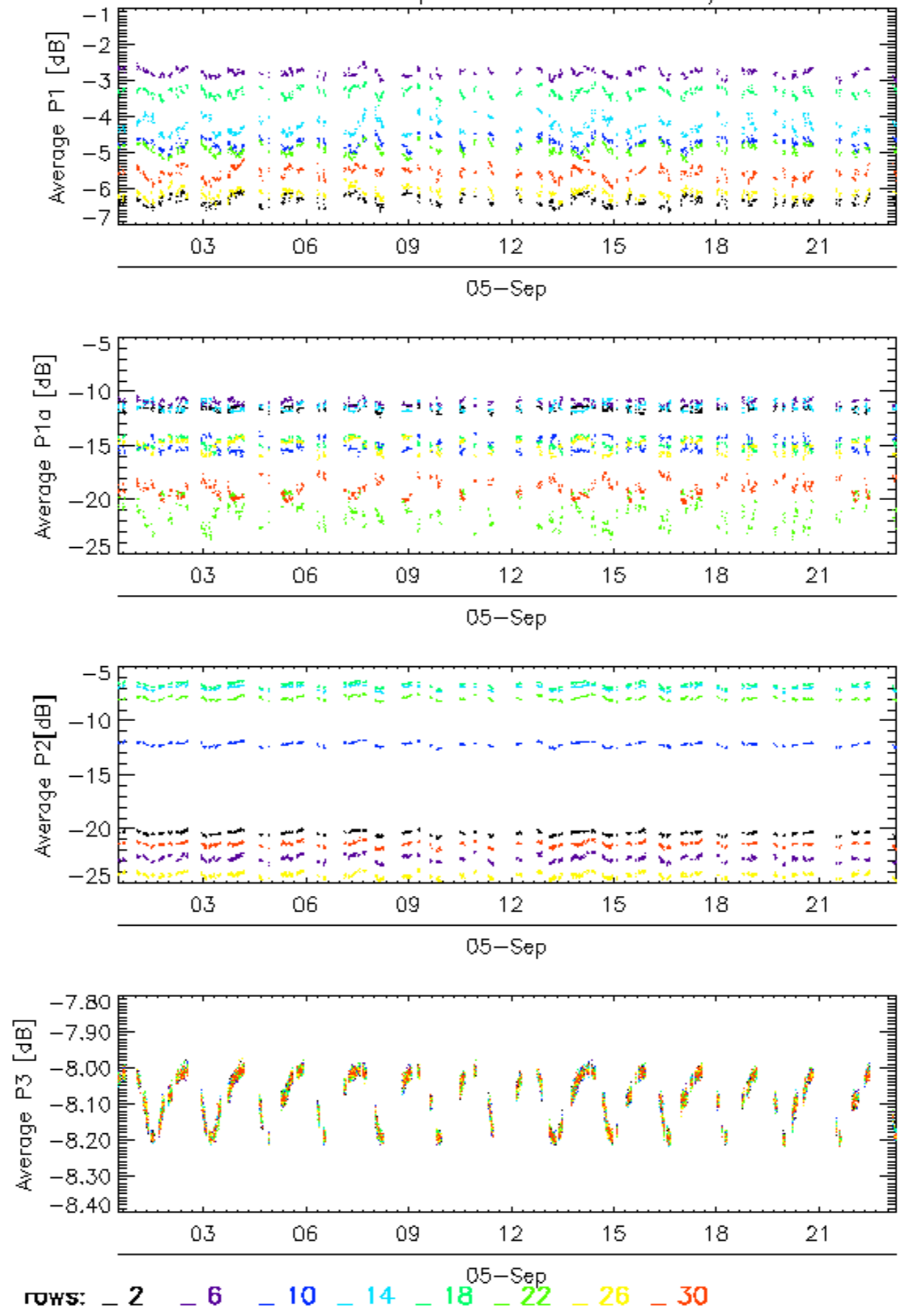

Calibration pulses for GM1 SS3 H/H

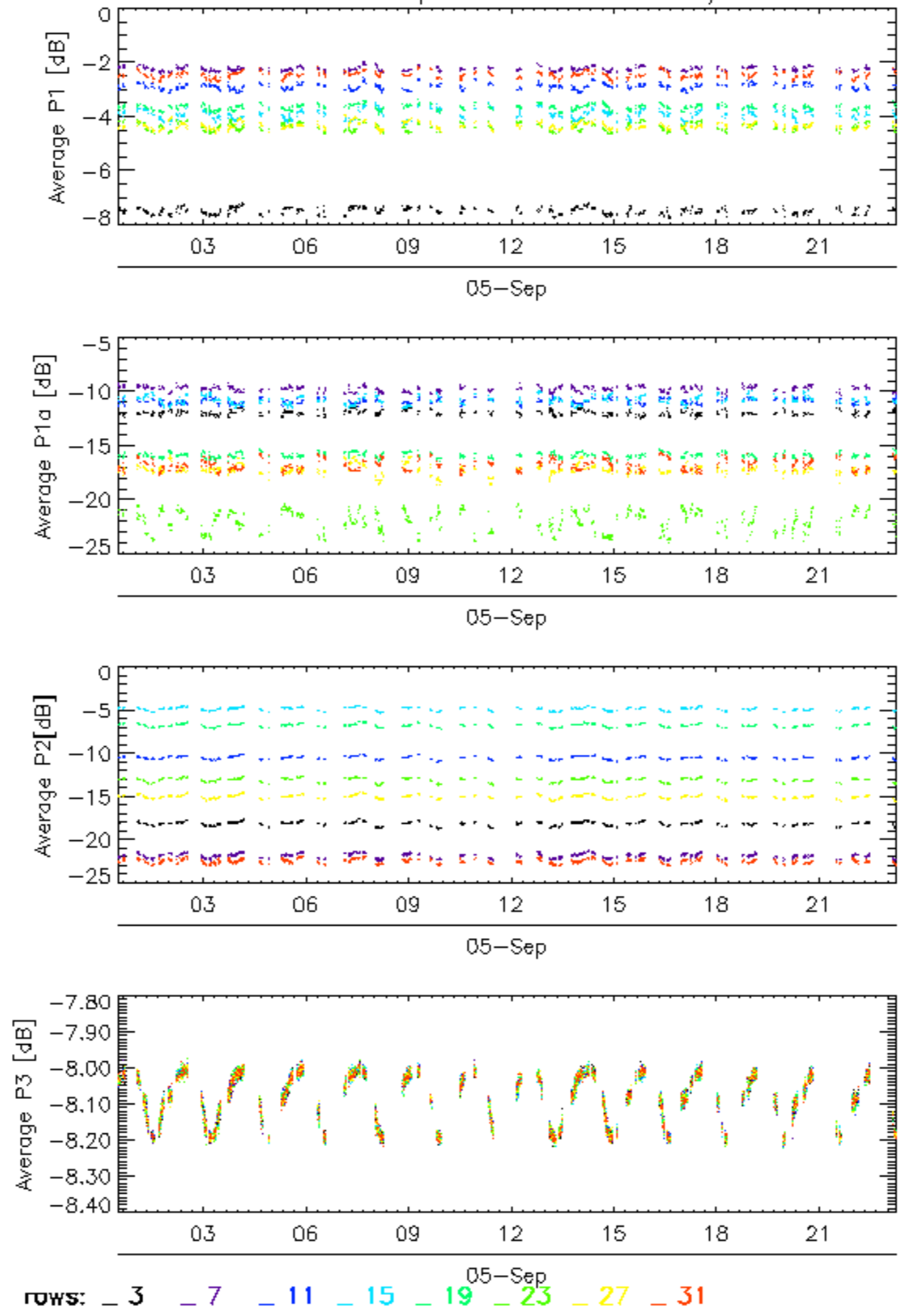

Calibration pulses for GM1 SS3 H/H

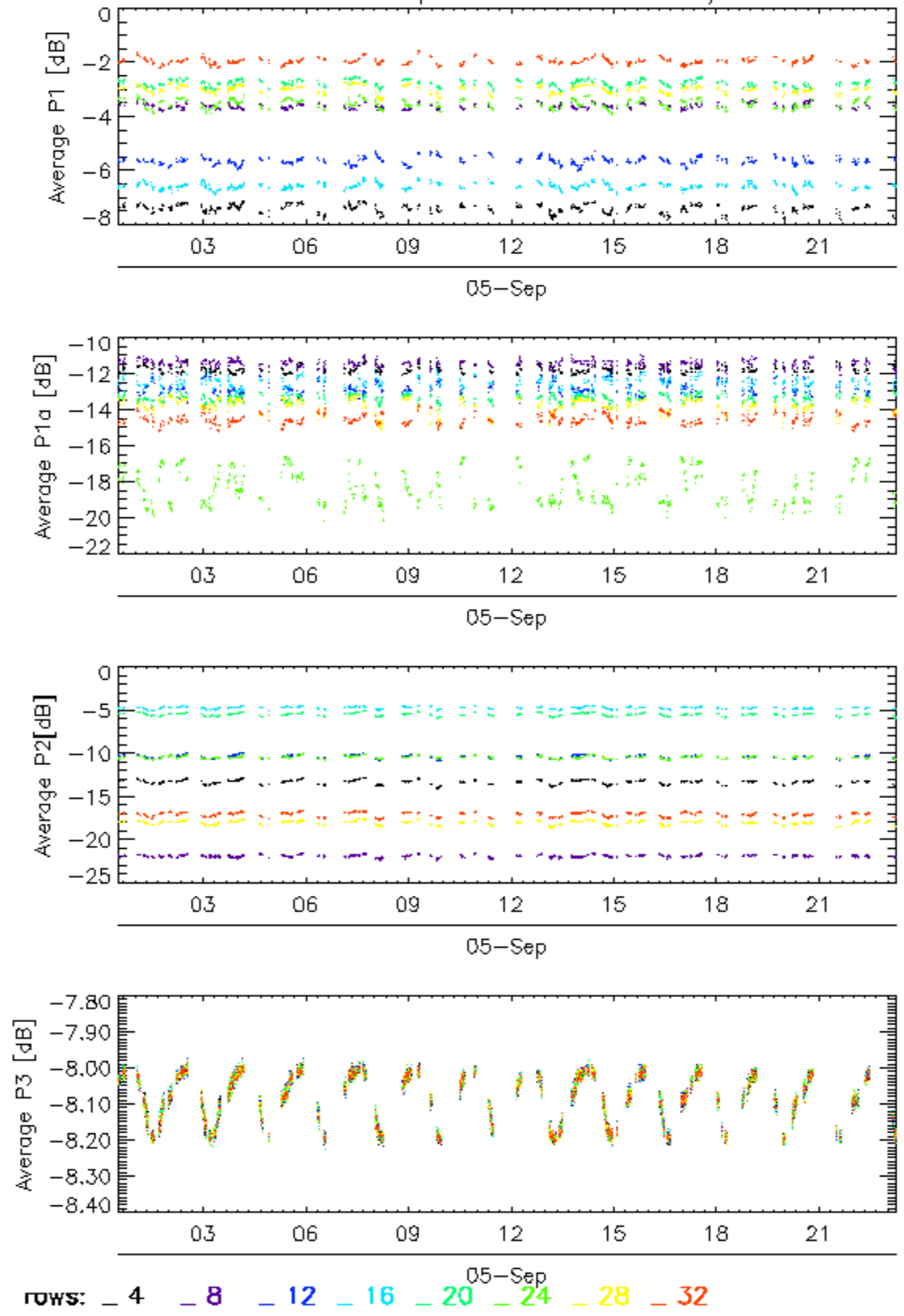

Calibration pulses for WVS IS2 V/V

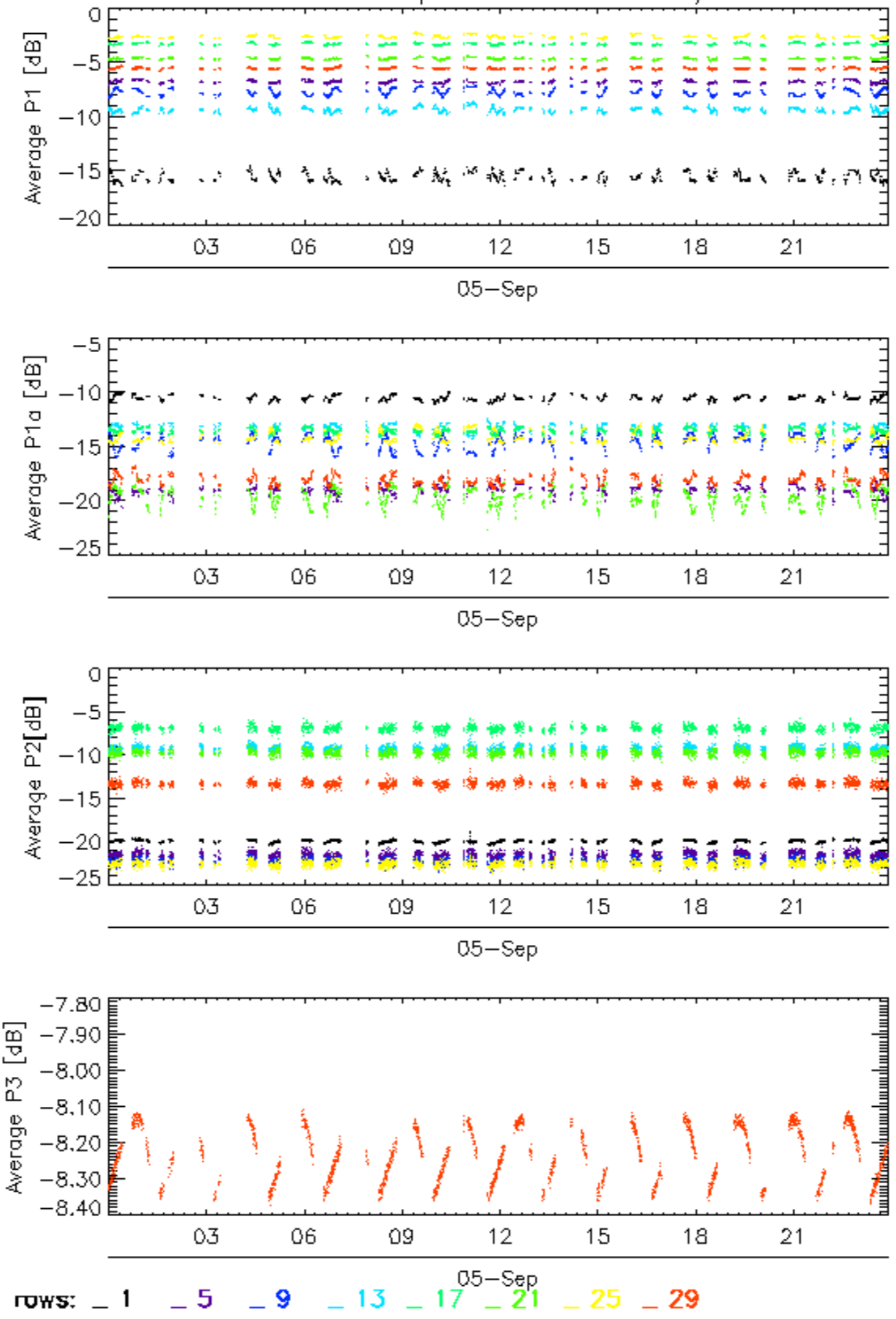

Calibration pulses for WVS IS2 V/V

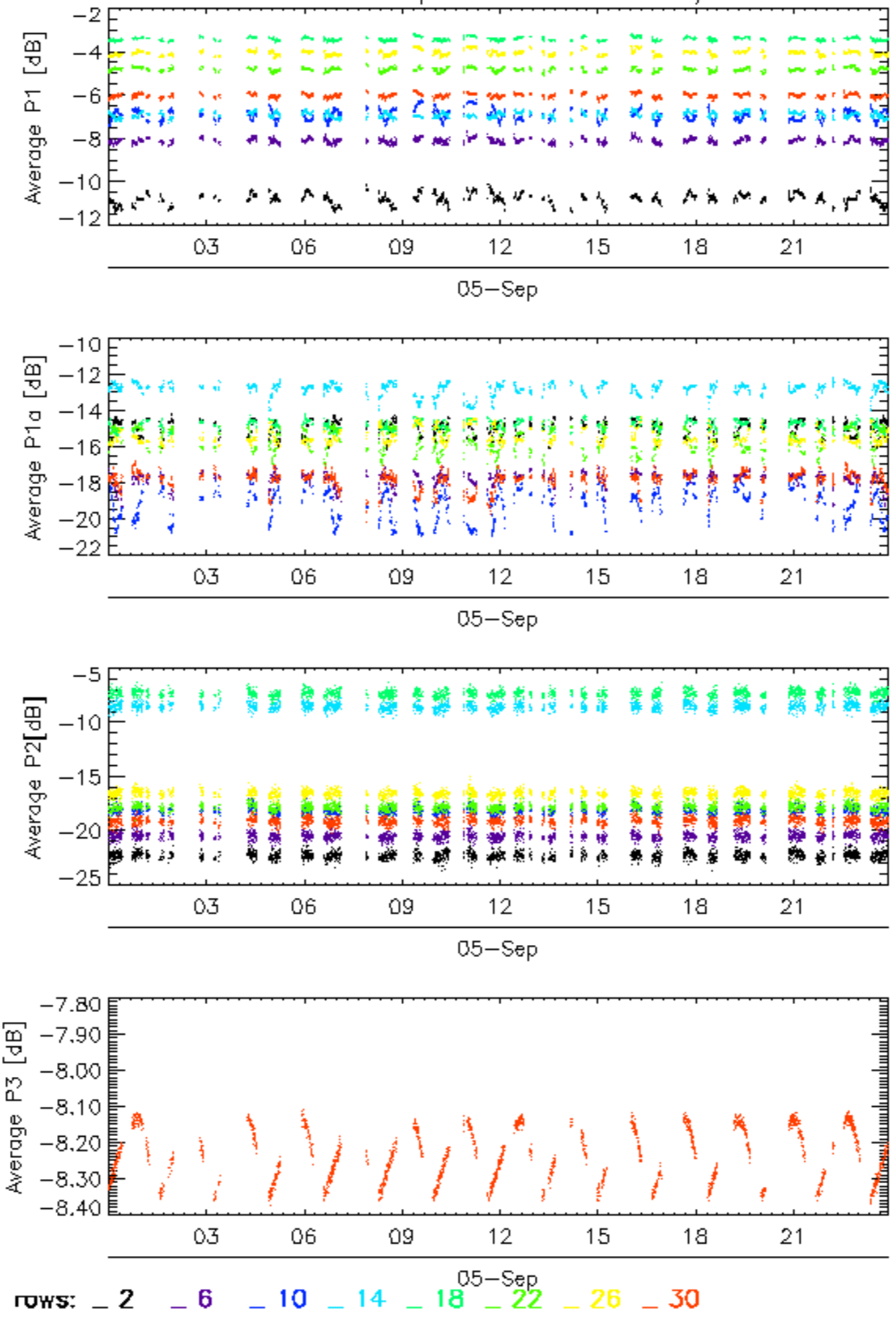

Calibration pulses for WVS IS2 V/V

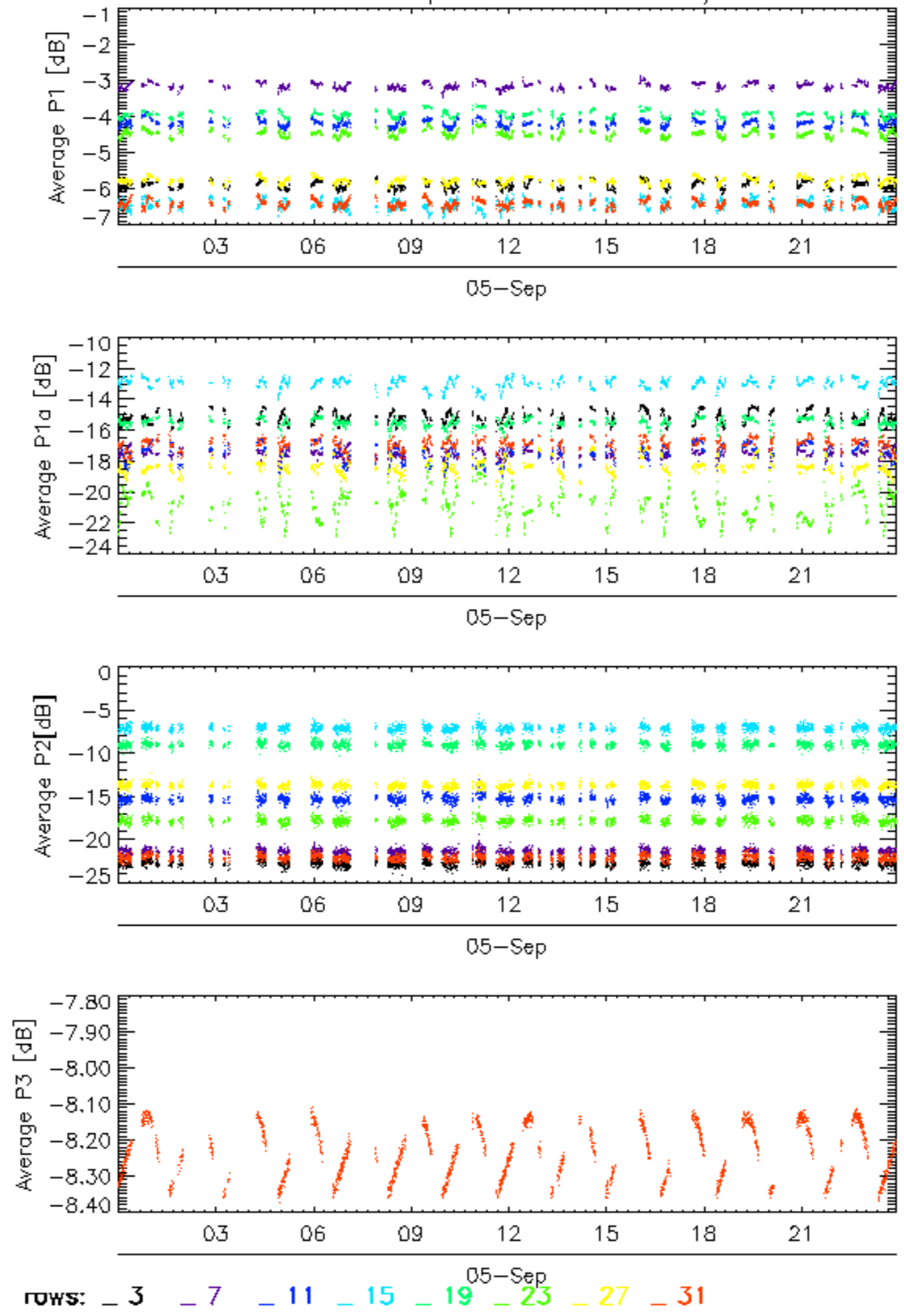

Calibration pulses for WVS IS2 V/V

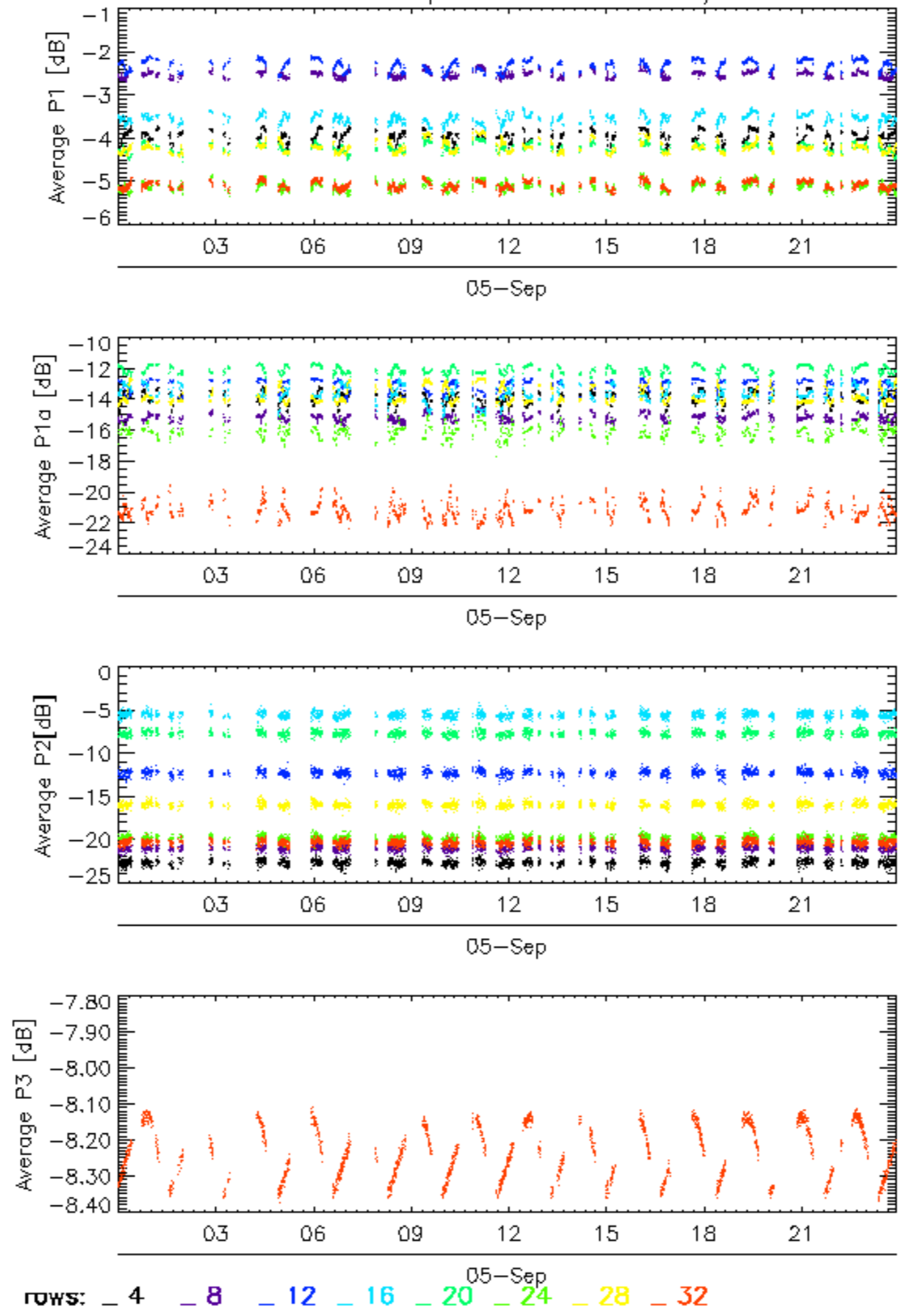

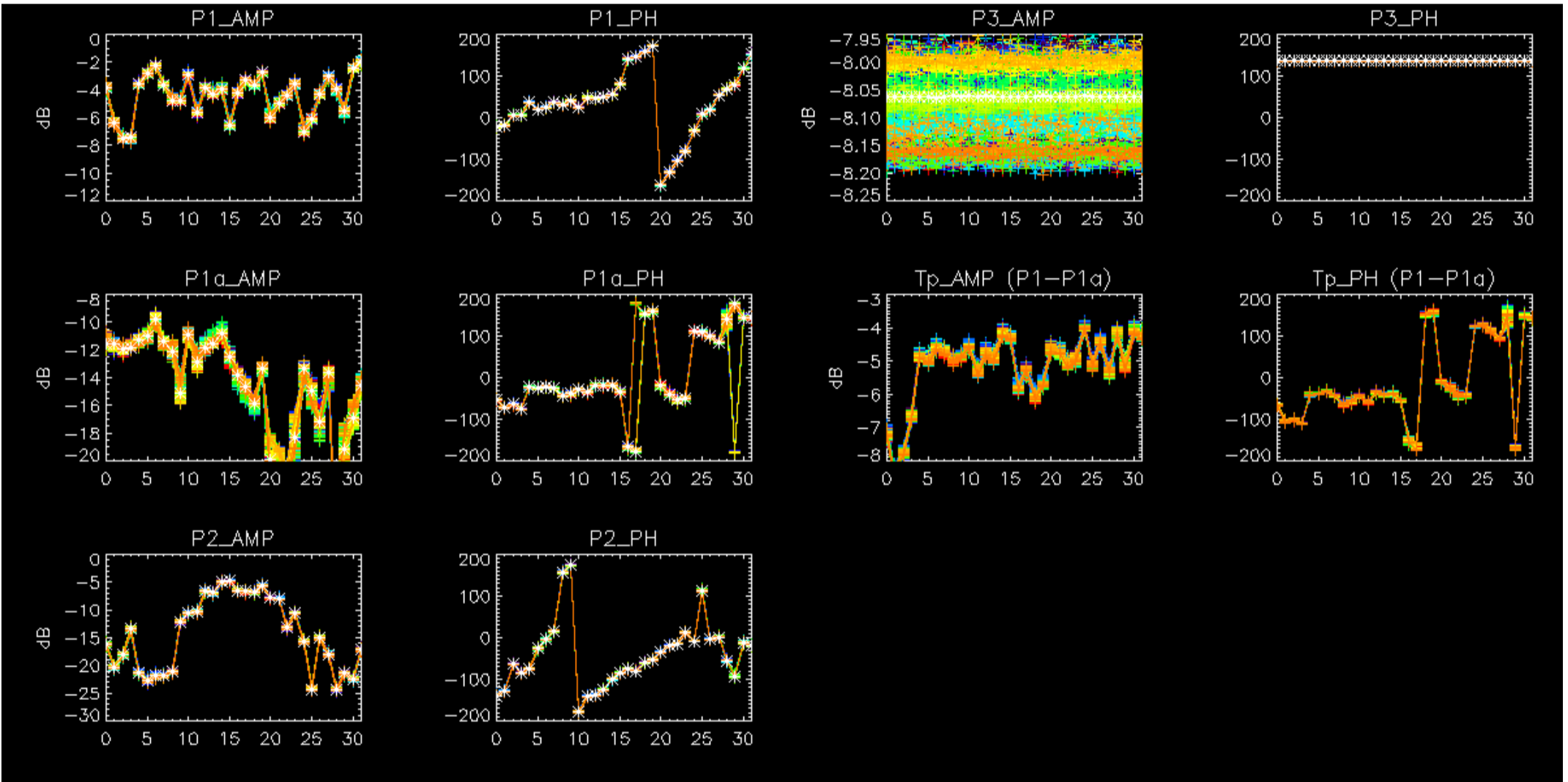

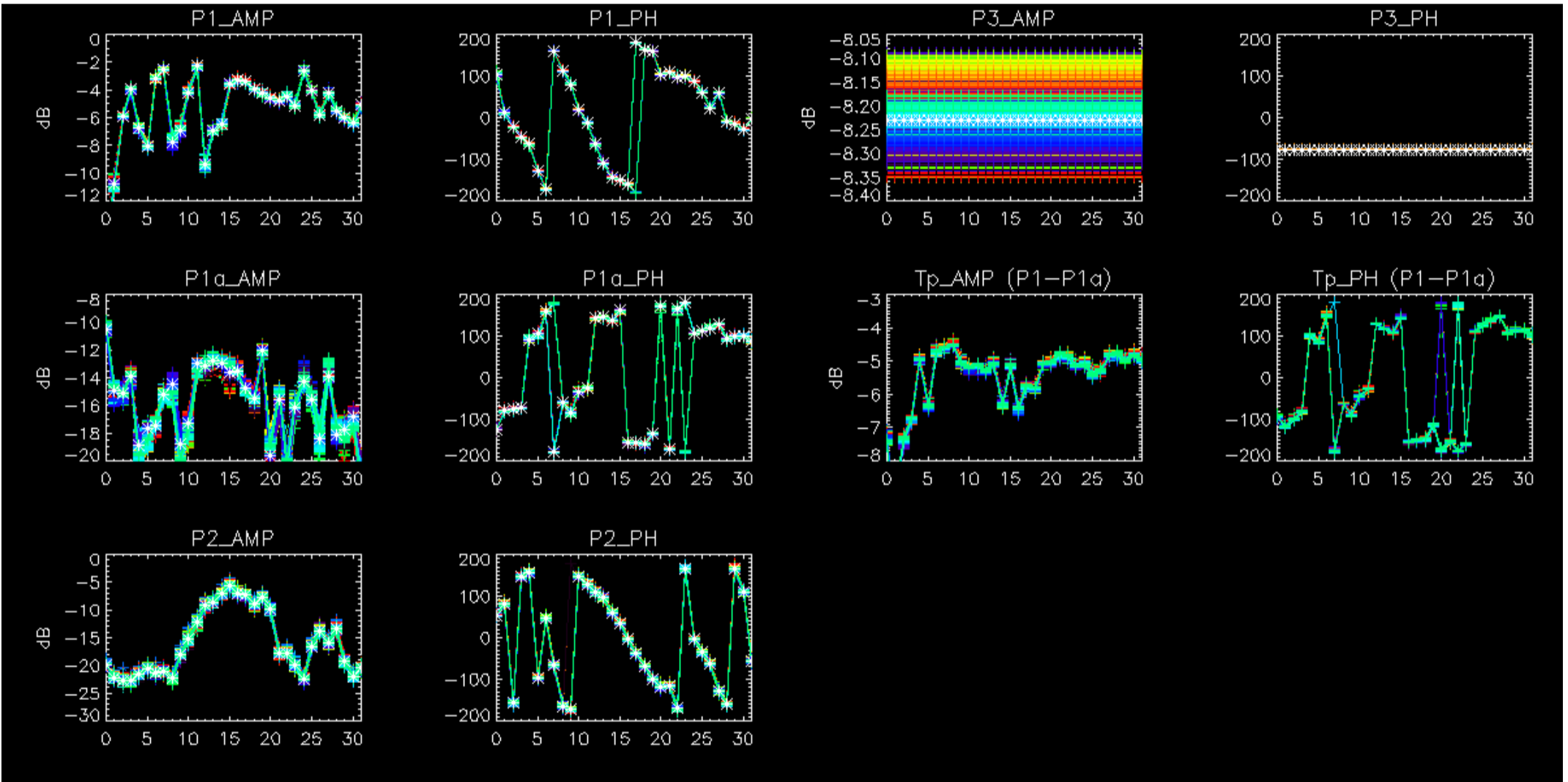

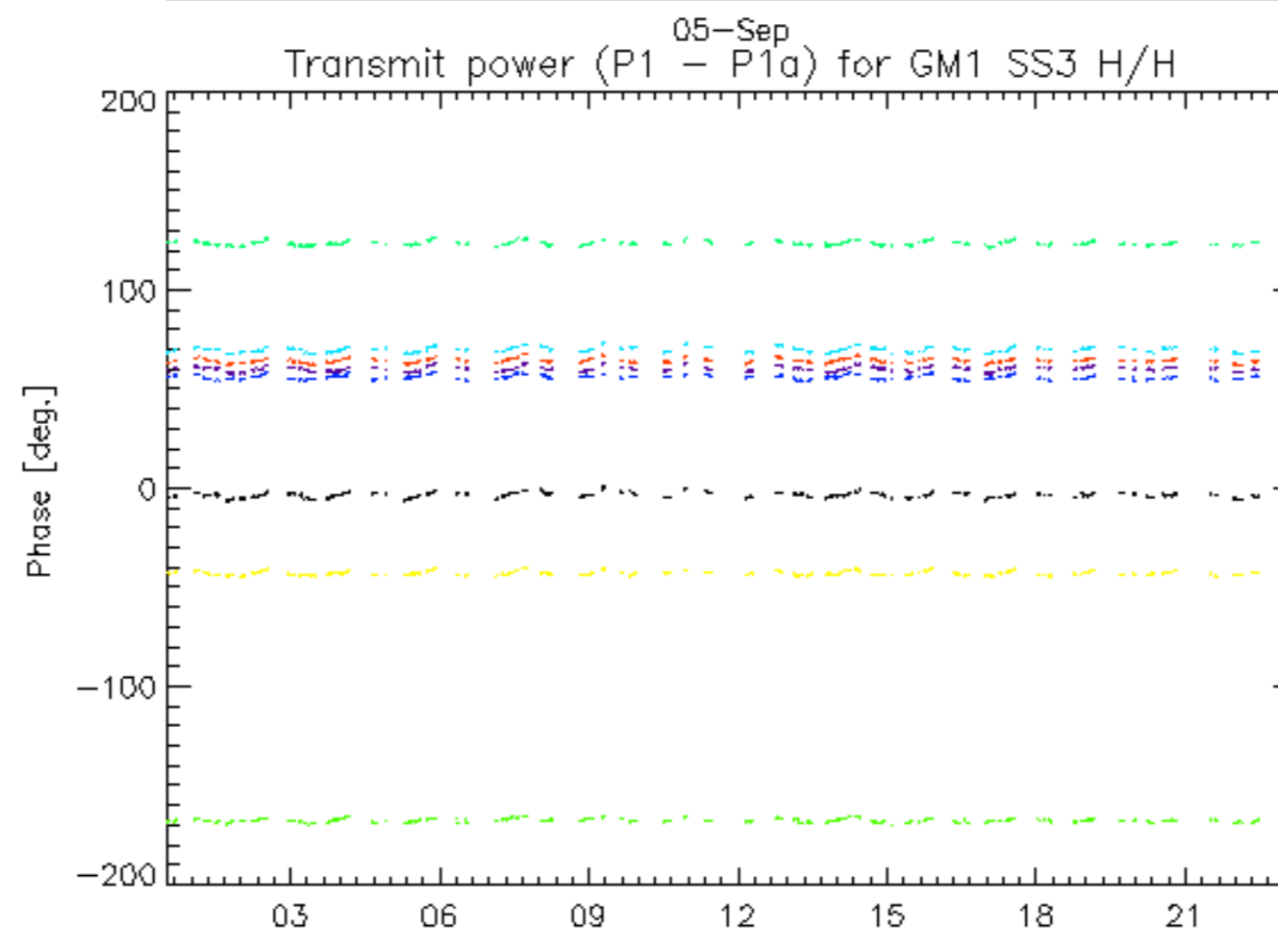
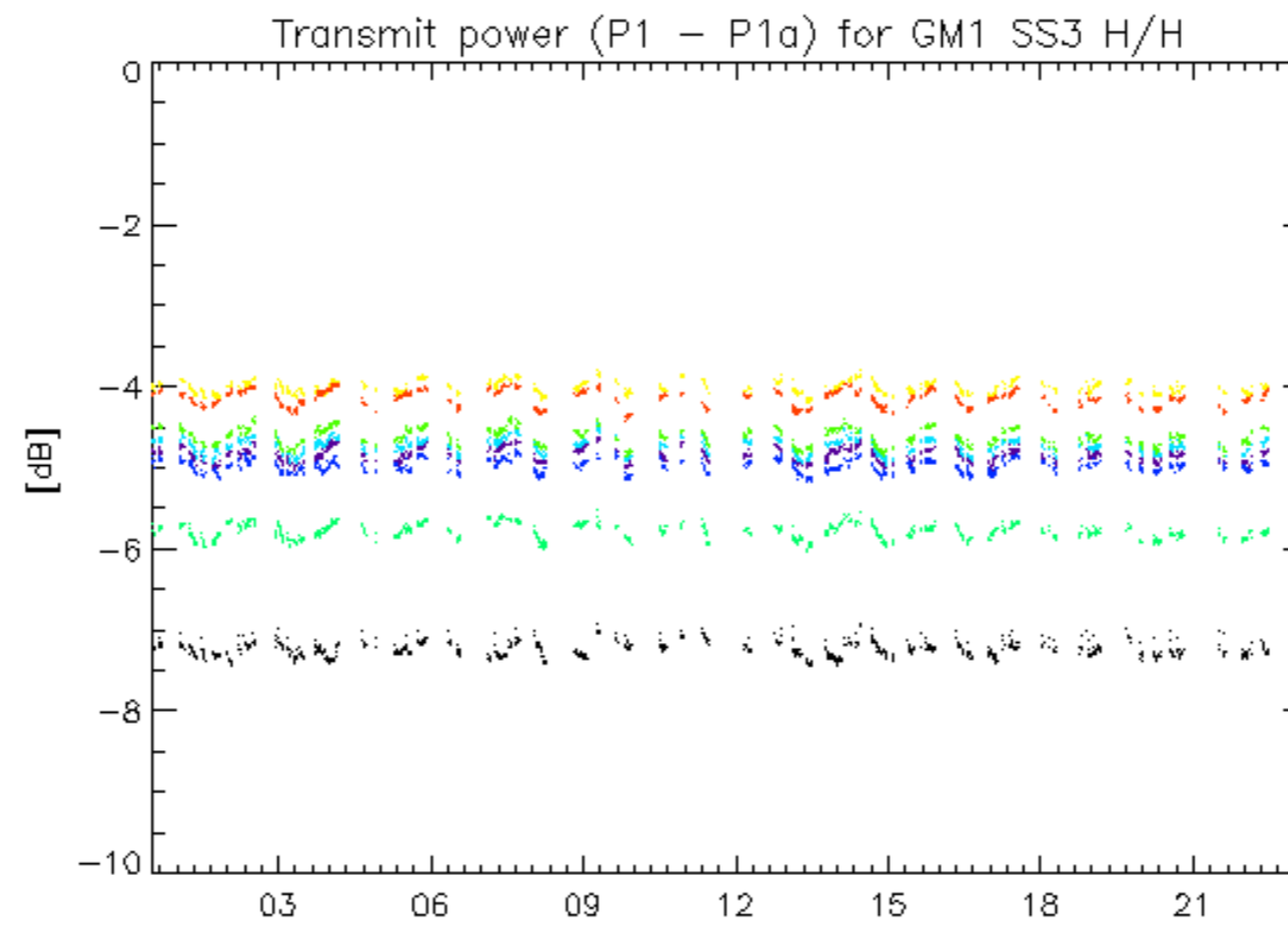

05-Sep
rows: _ 1 _ 5 _ 9 _ 13 _ 17 _ 21 _ 25 _ 29

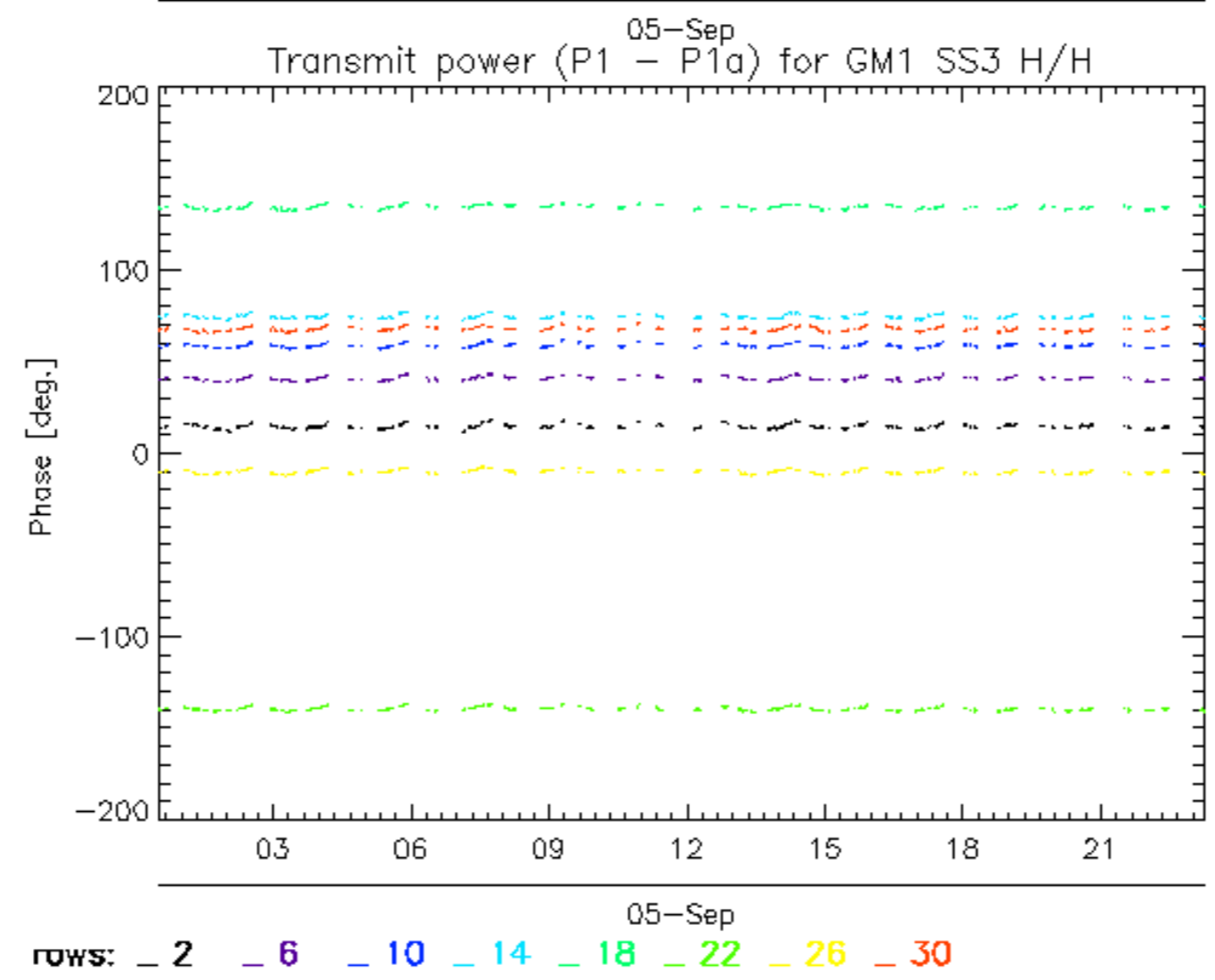
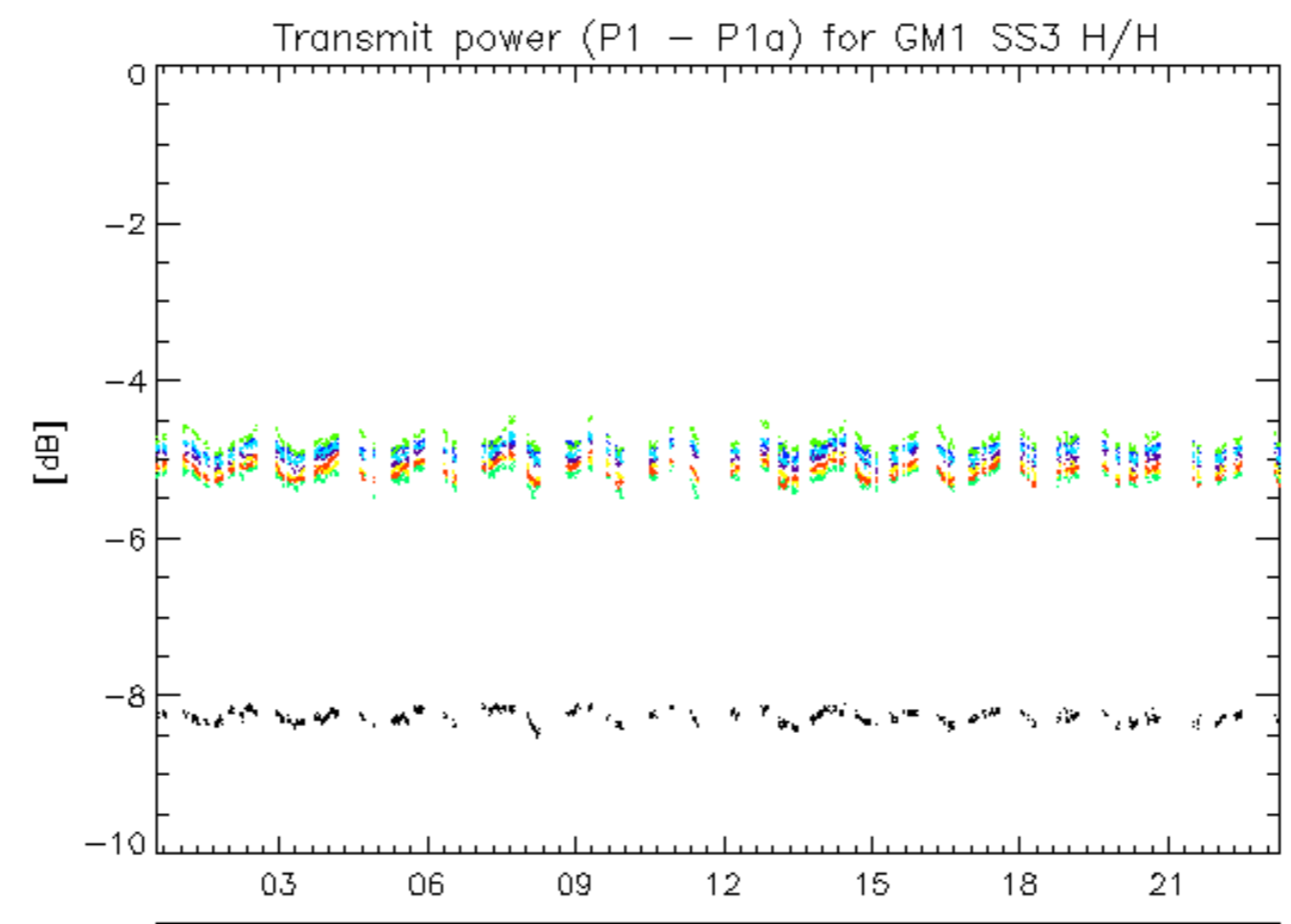

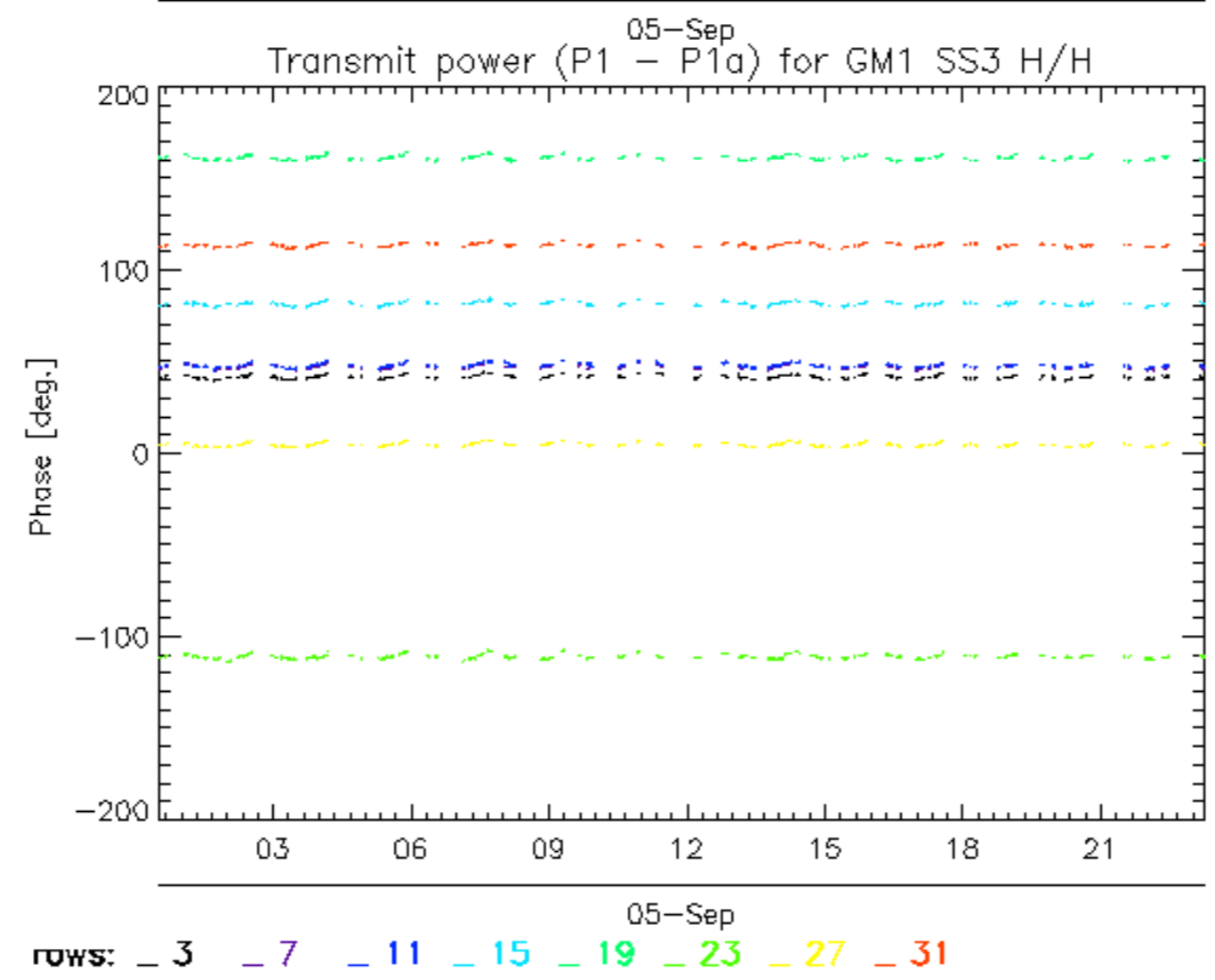
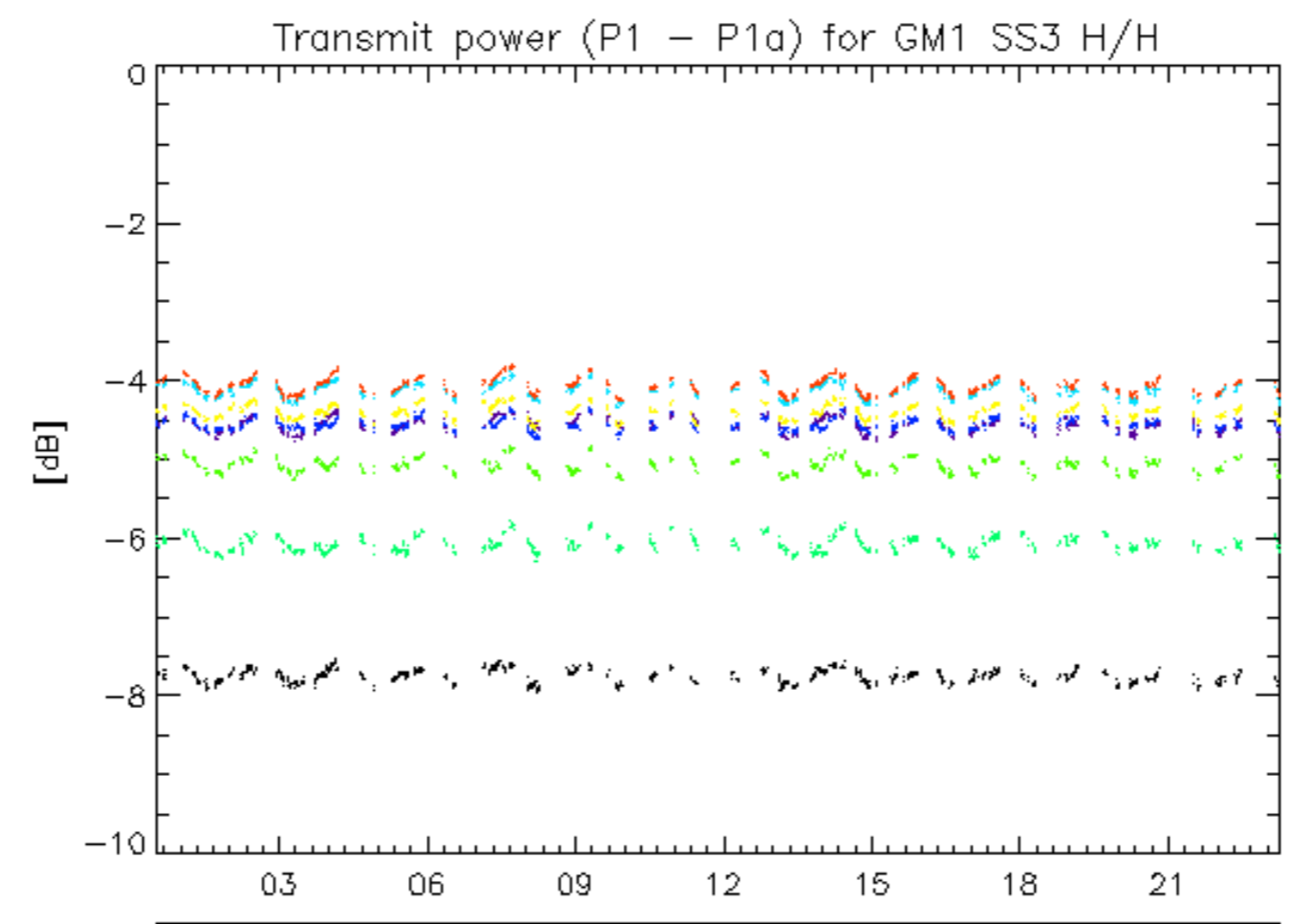

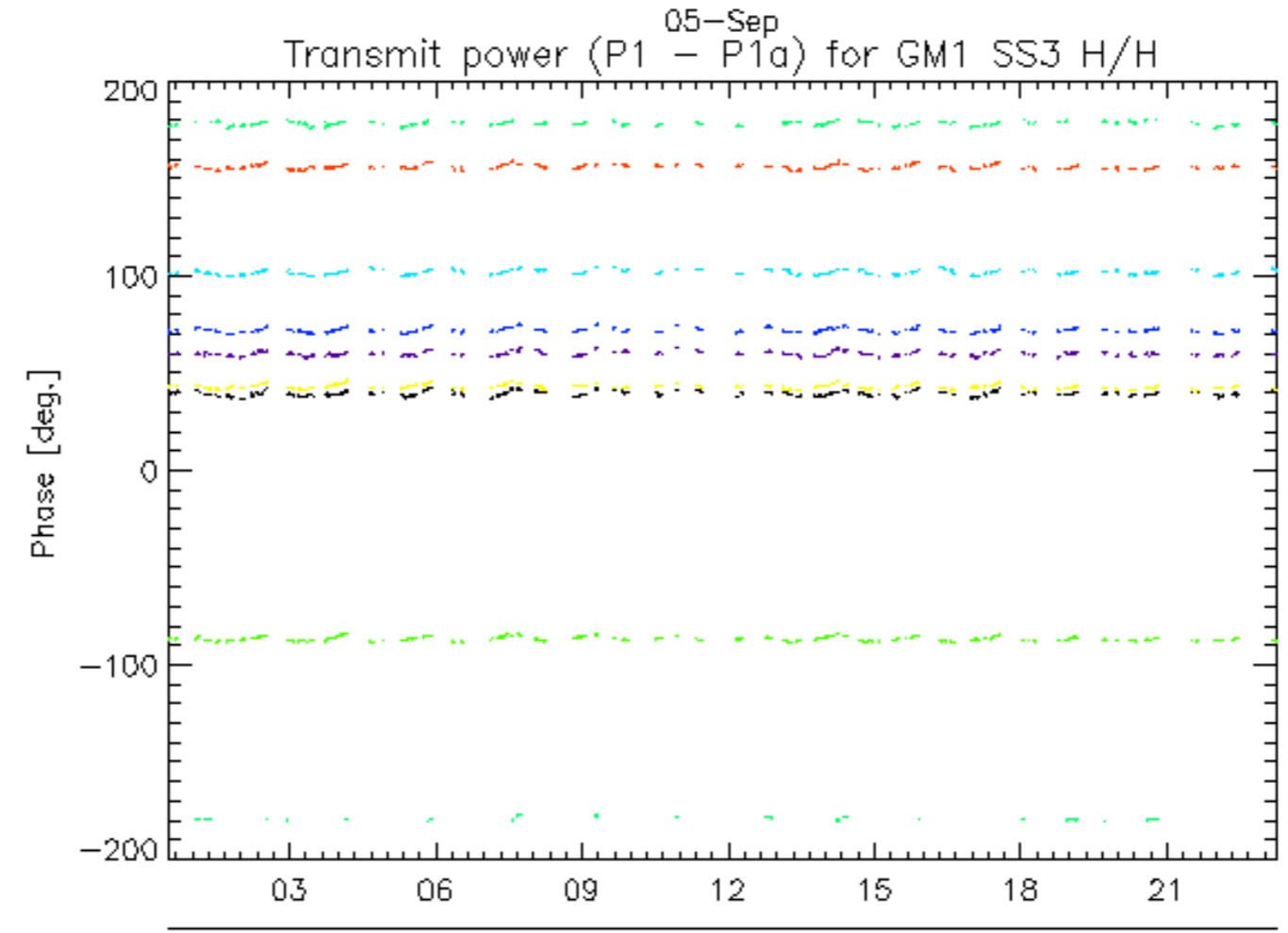
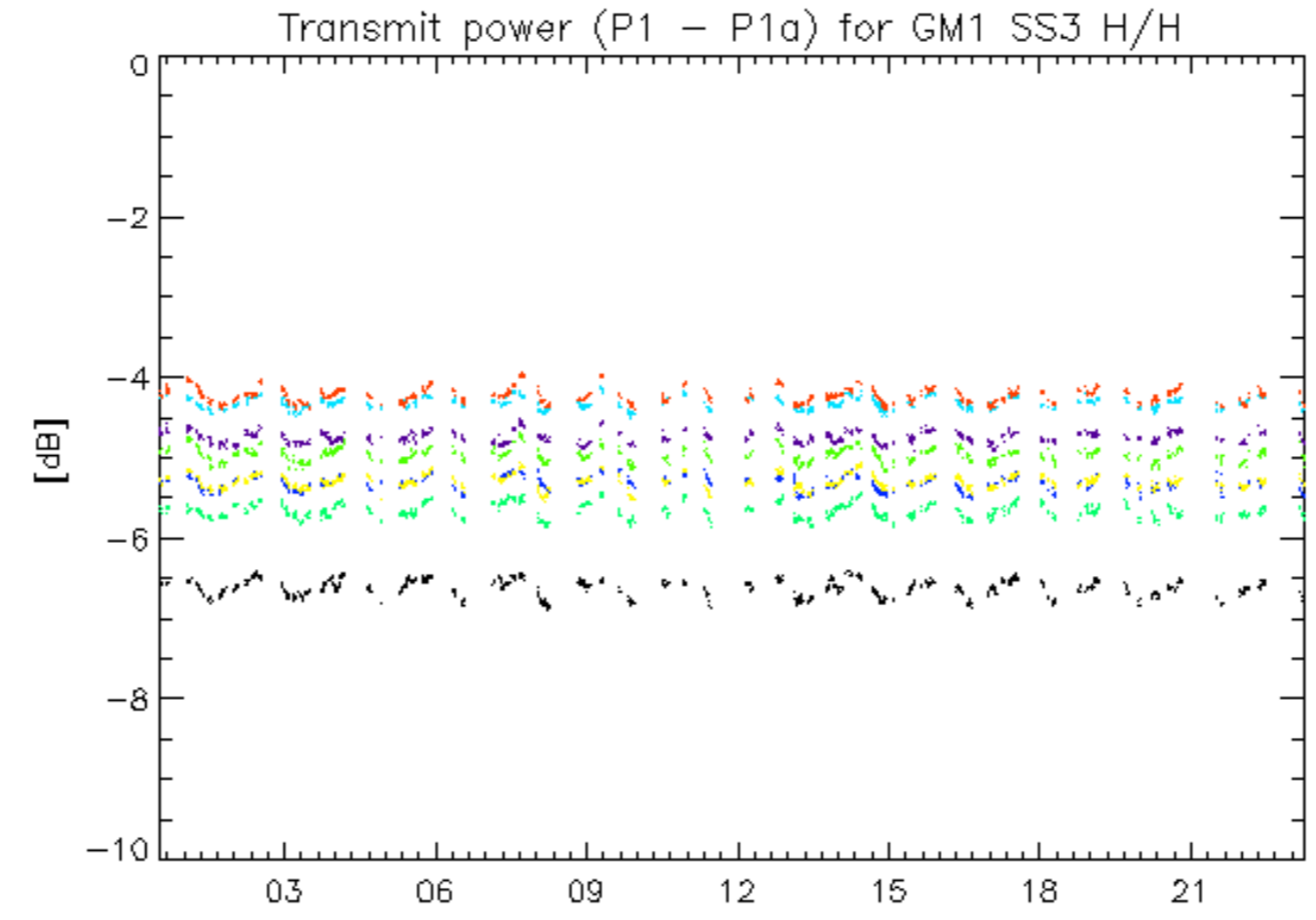

rows: _ 4 _ 8 _ 12 _ 16 _ 20 _ 24 _ 28 _ 32

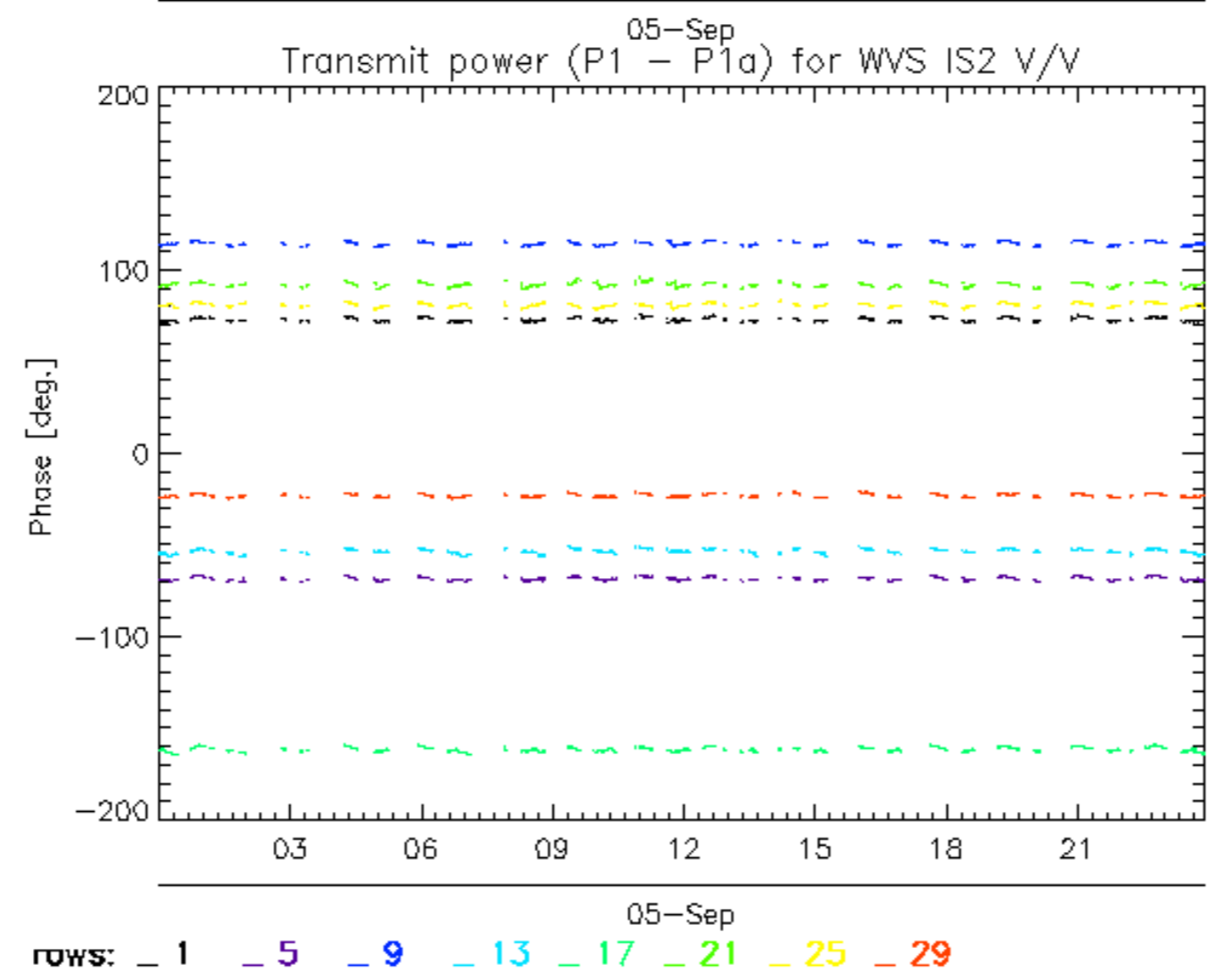
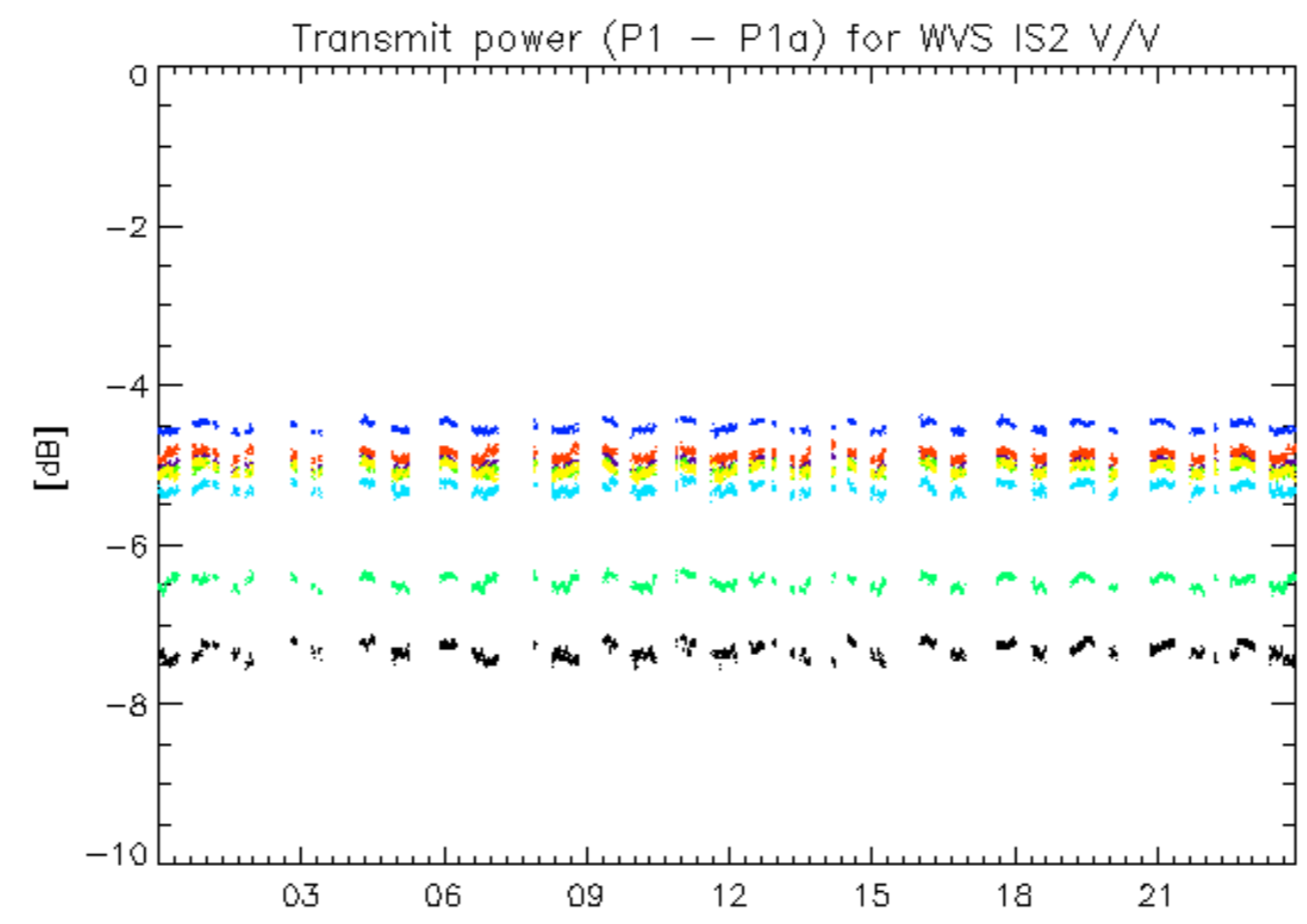

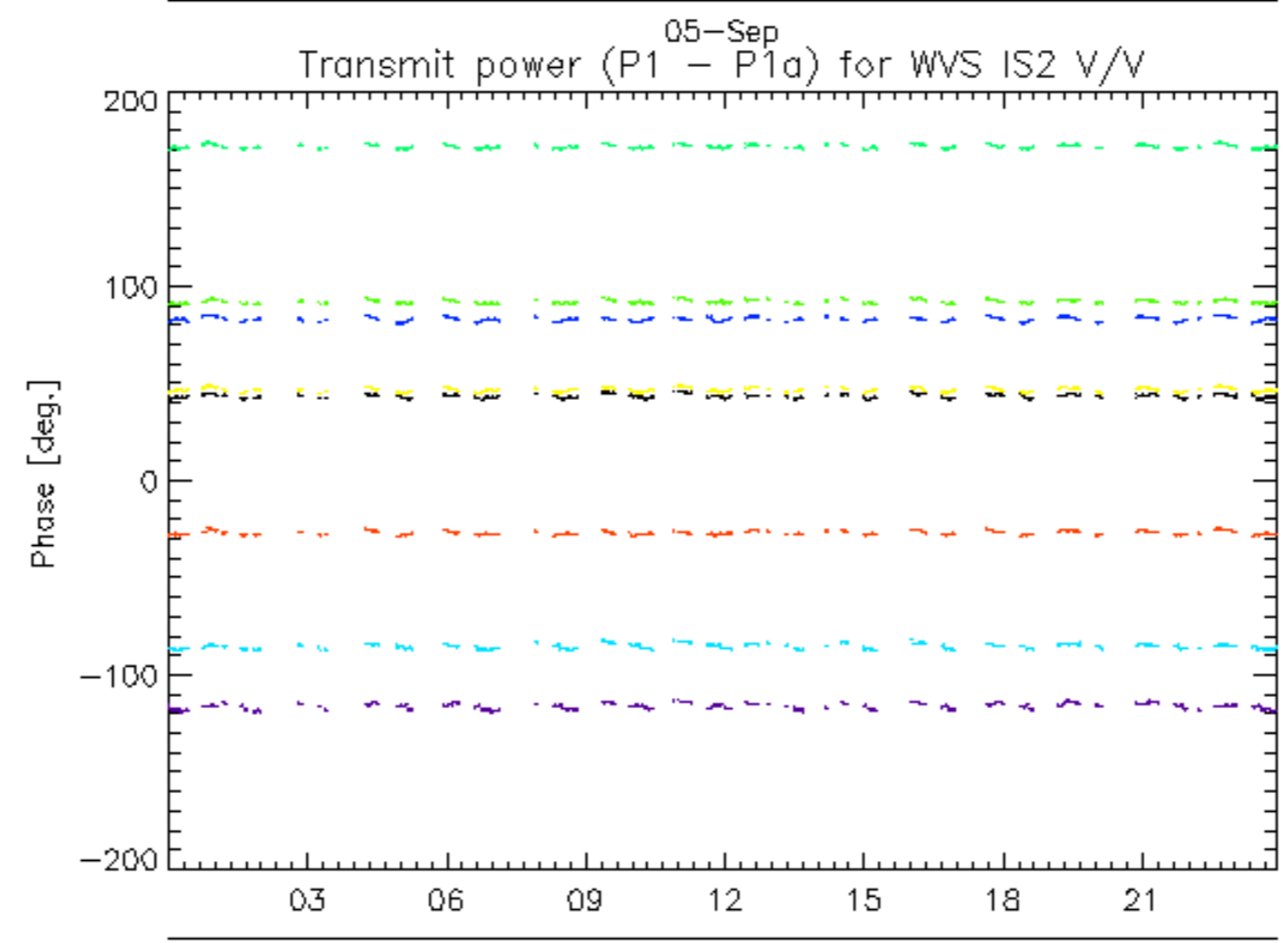
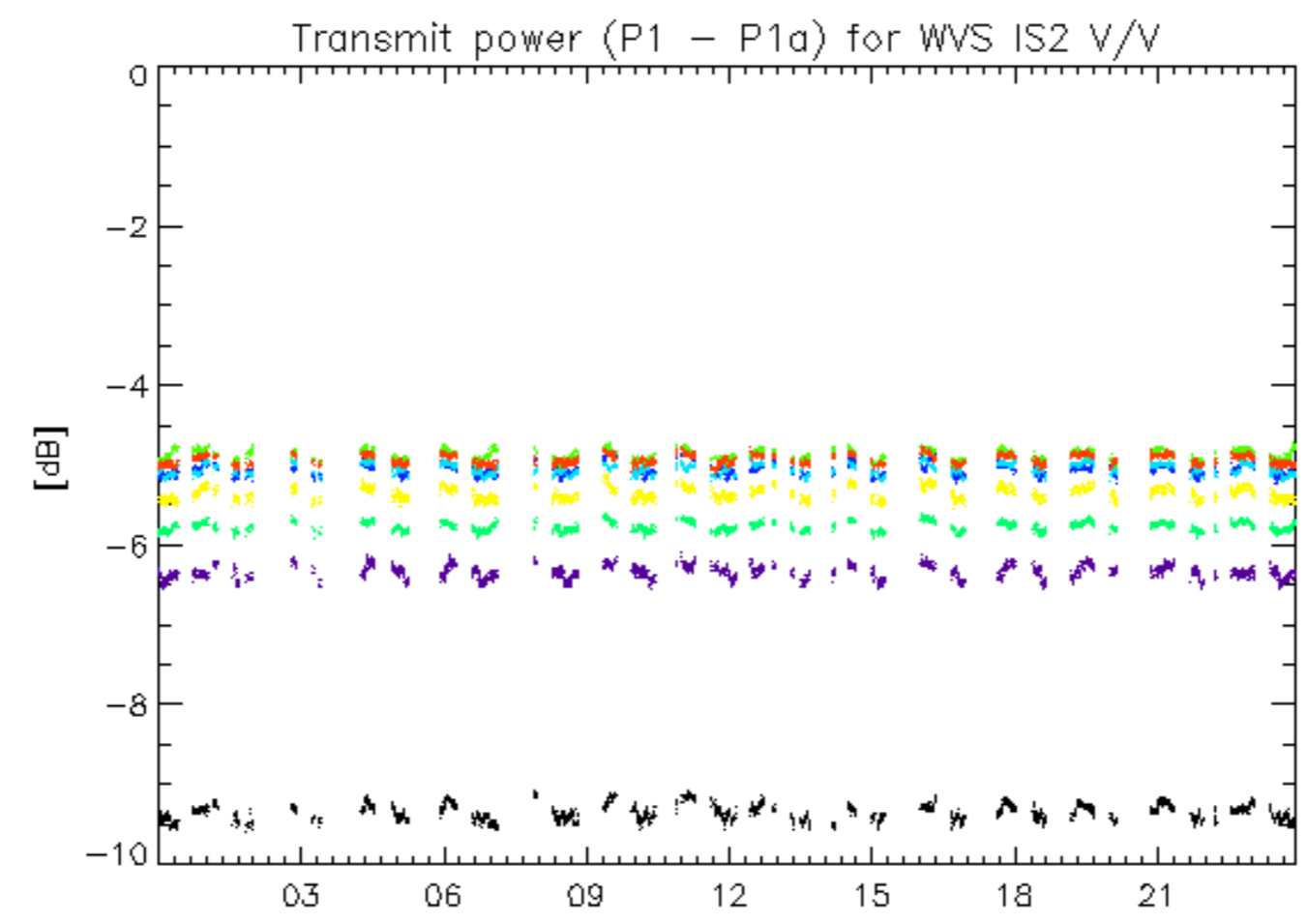

rows: _ 2 _ 6 _ 10 _ 14 _ 18 _ 22 _ 26 _ 30

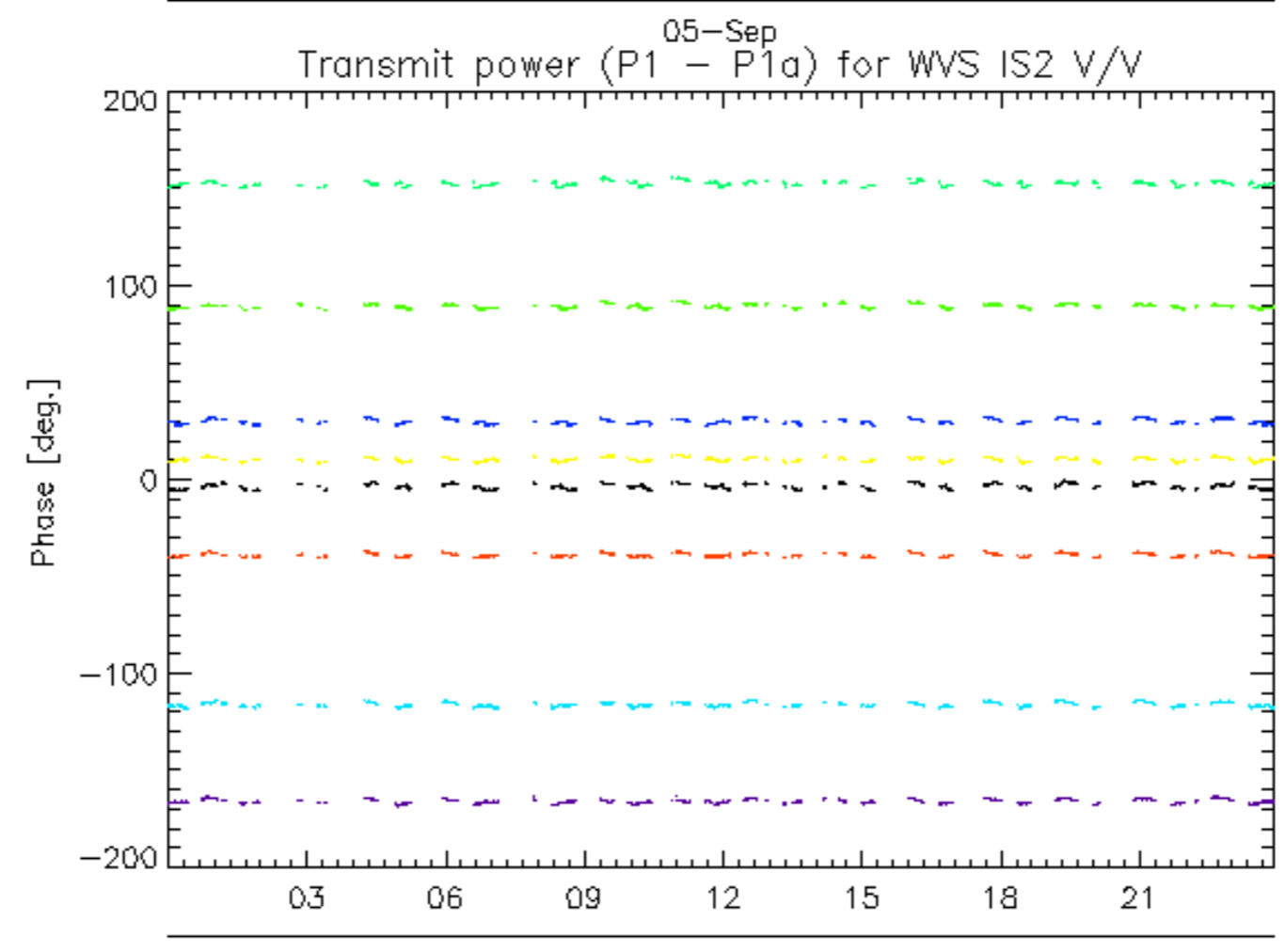
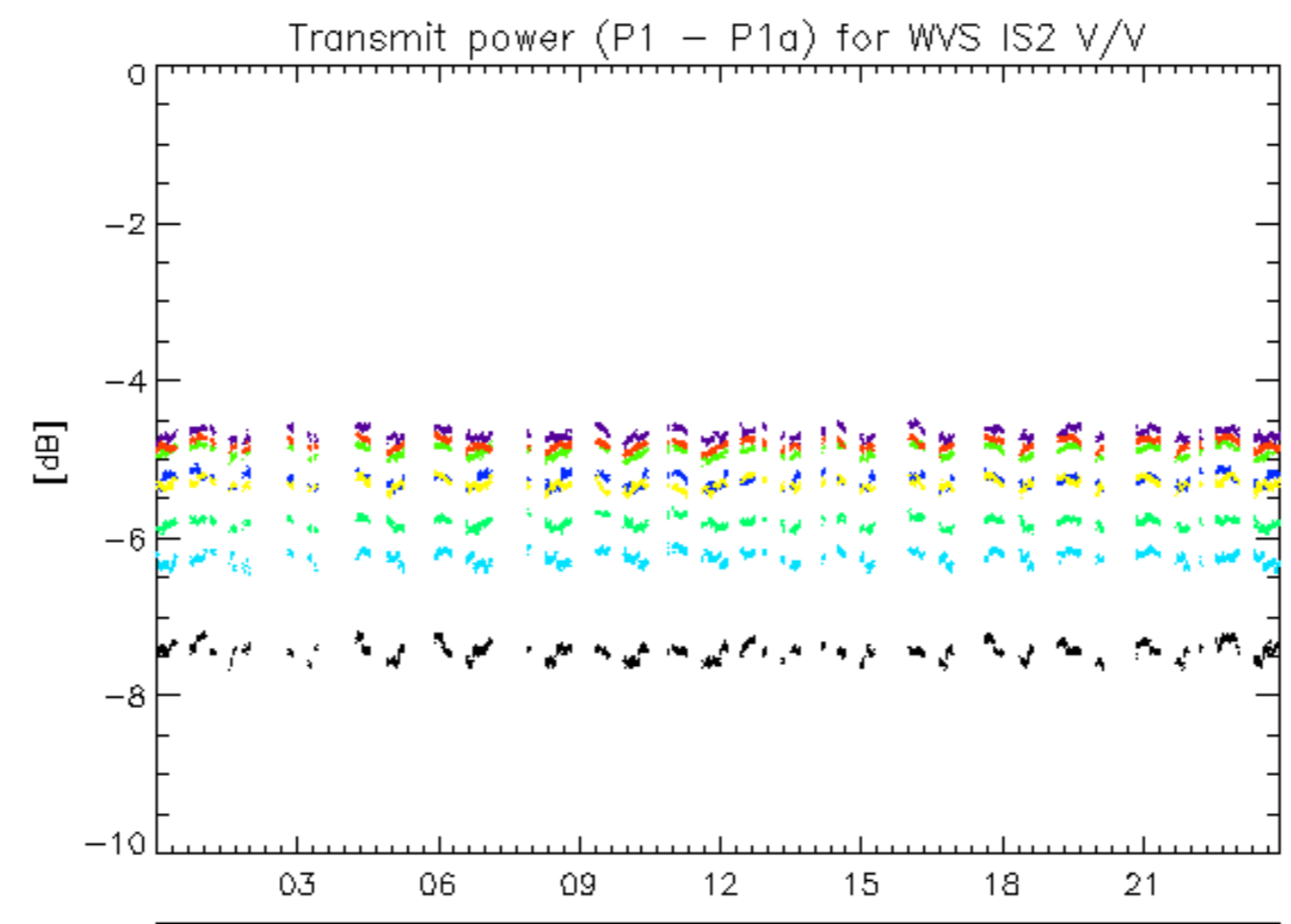

^{05-Sep}
rows: _ 3 _ 7 _ 11 _ 15 _ 19 _ 23 _ 27 _ 31

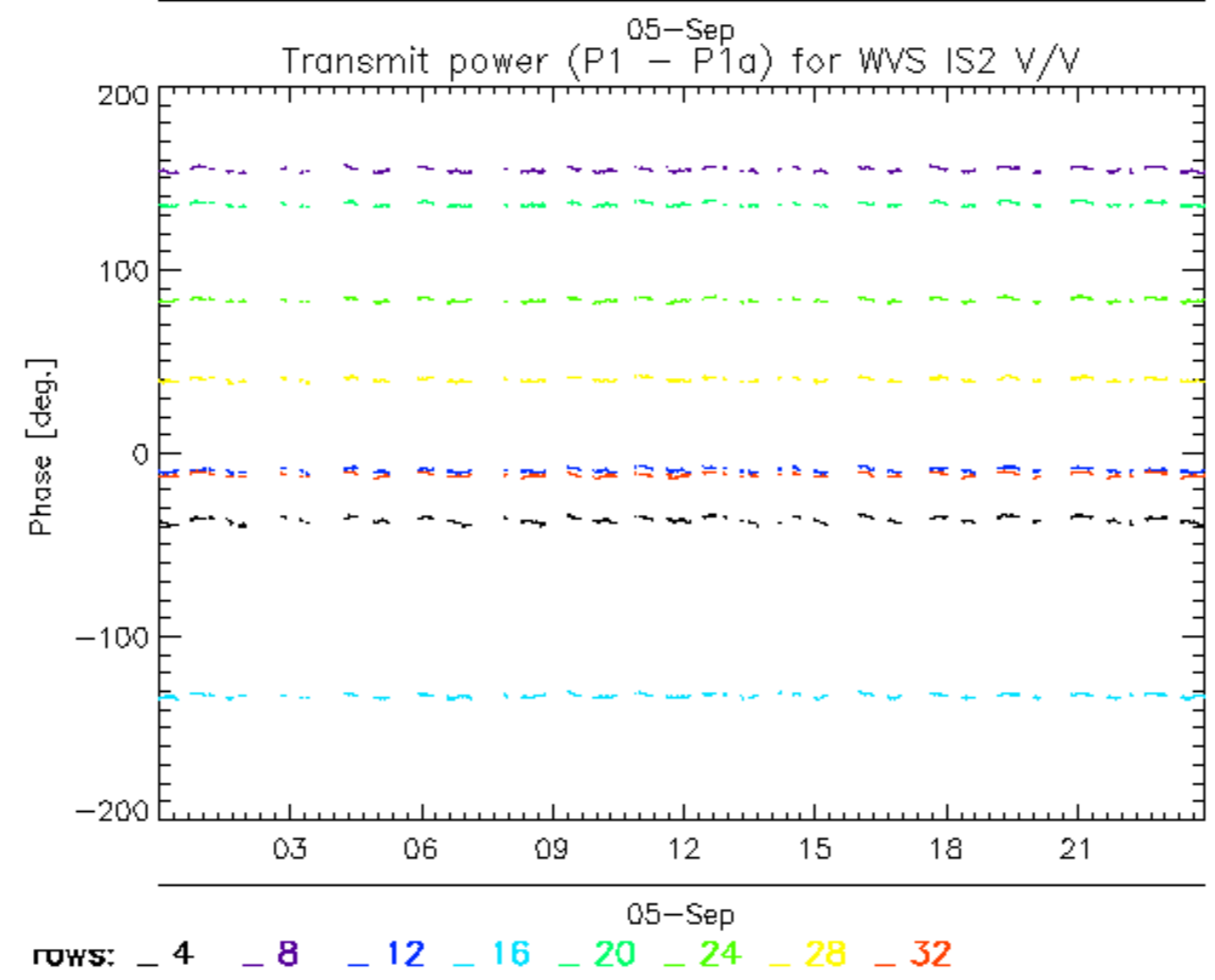
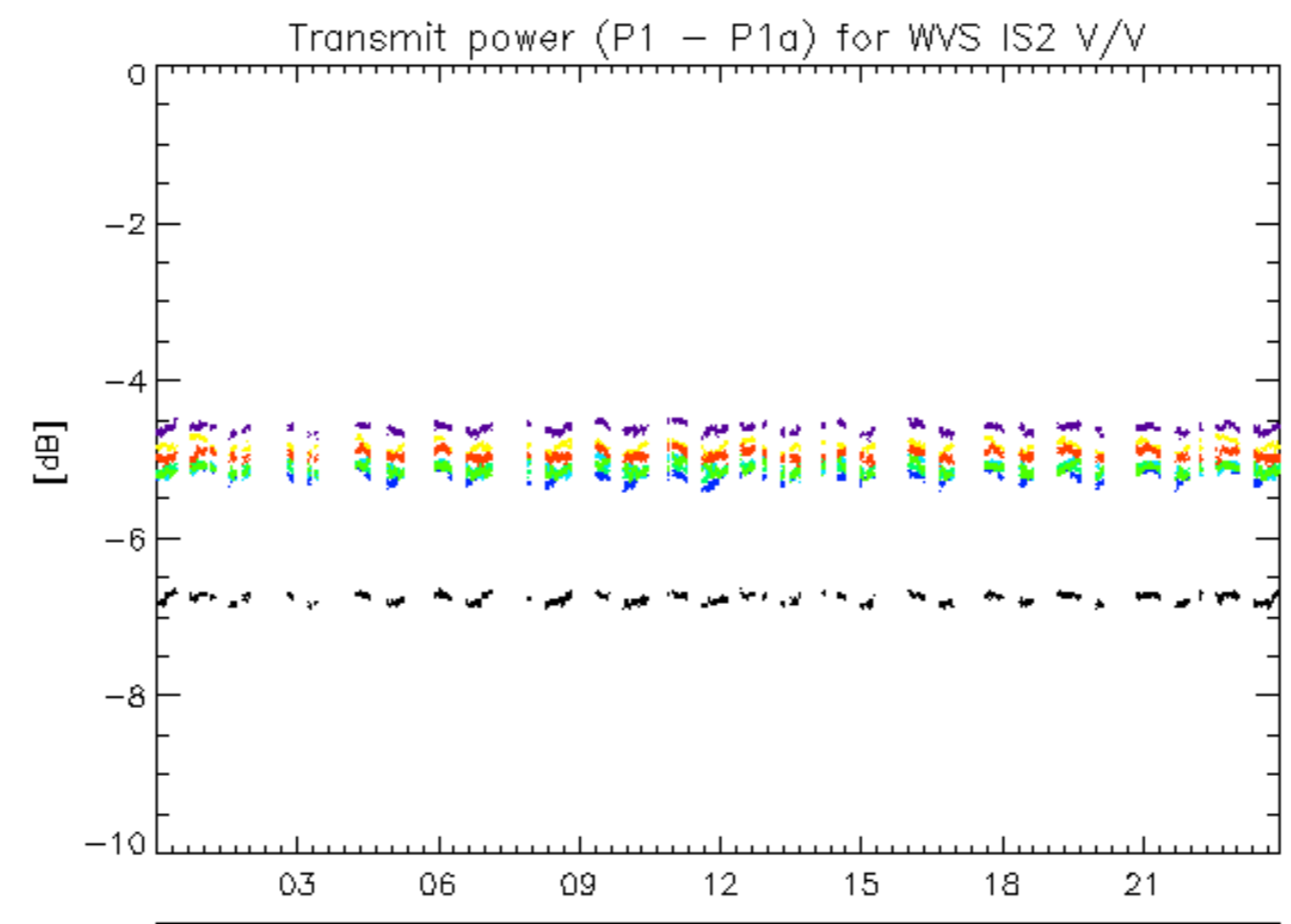

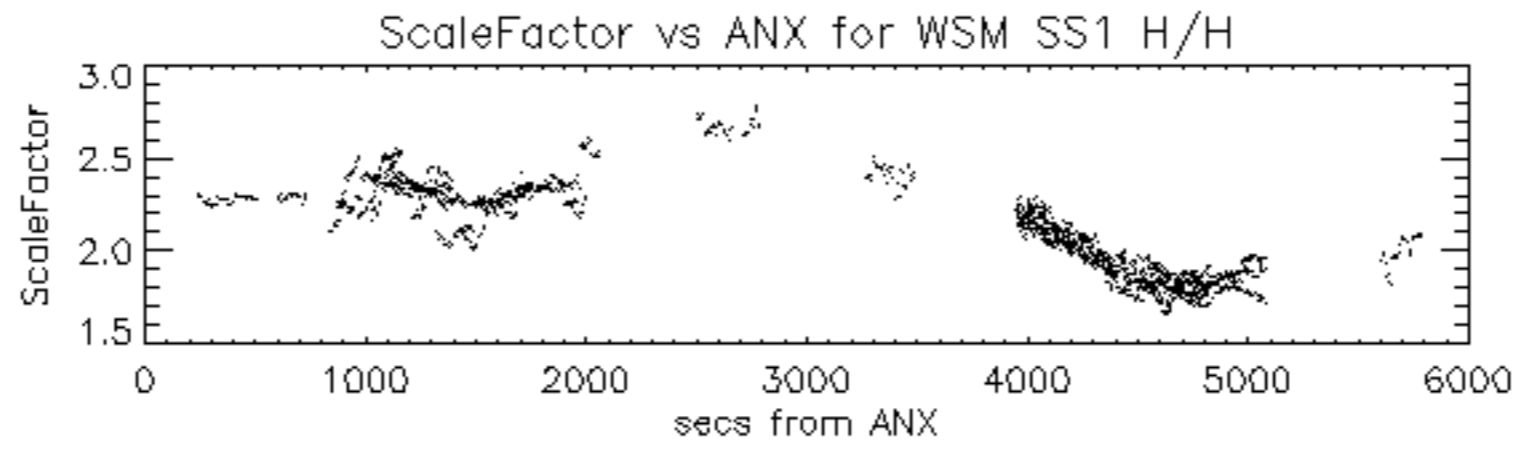

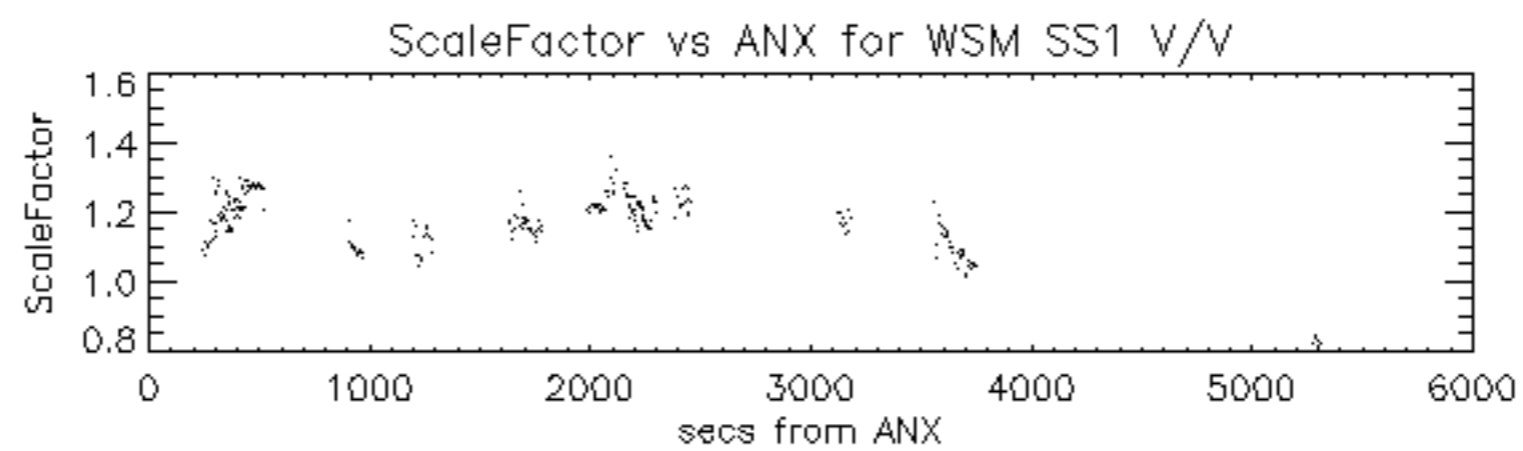

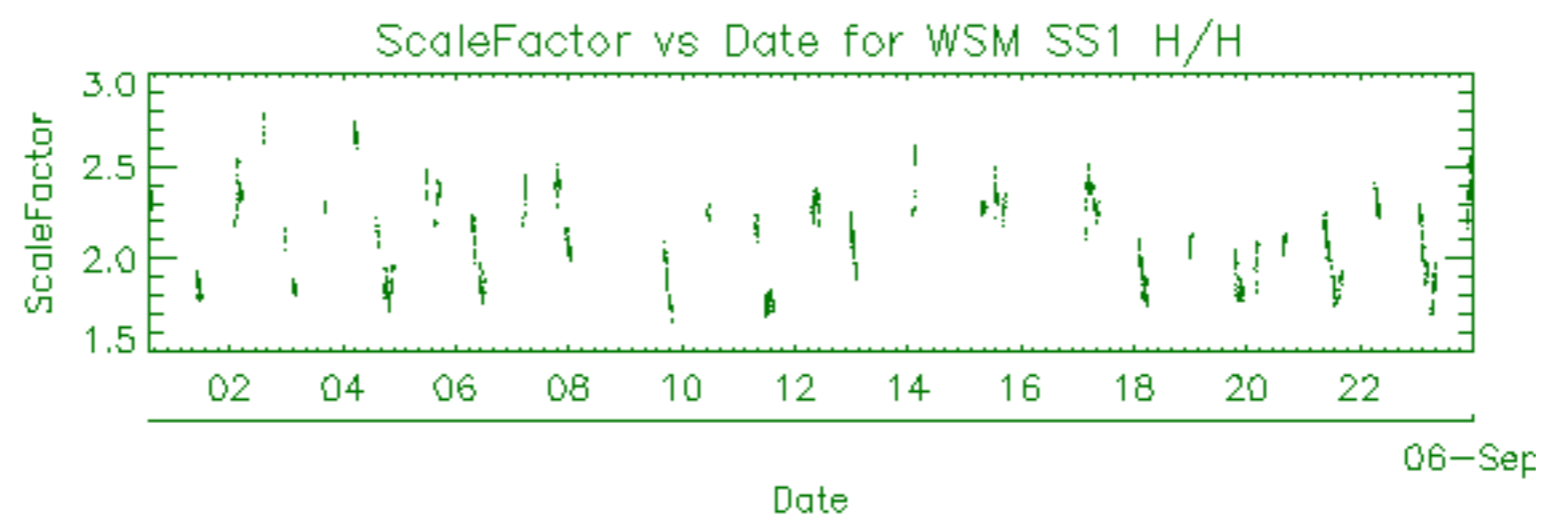

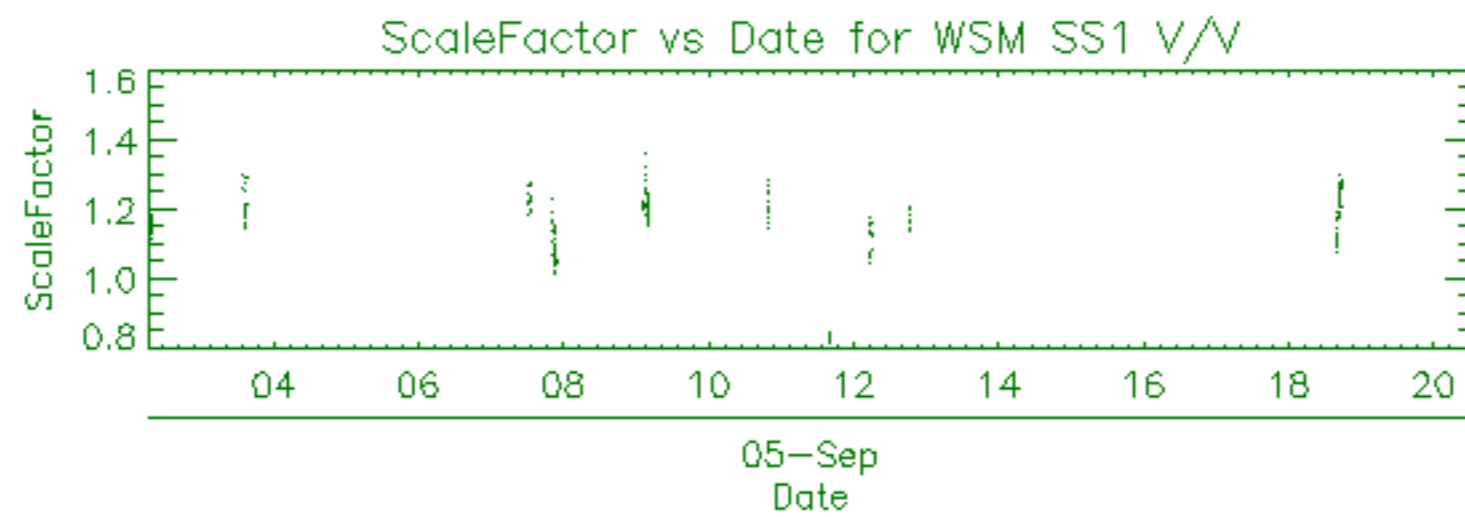

| Filename | Beam | Pol | CycleNumber | absOrbit | relOrbit | procVersion | | | | | |
|--|------|-----|-------------|----------|----------|-------------|-----|----|-------|-----|------|
| ASA_APM_1PNPDE20070905_023636_000000702061_00218_28829_5290.N1 | | | | | | IS6 | H/H | 61 | 28829 | 218 | 4.04 |
| ASA_APM_1PNPDE20070905_072907_000000412061_00221_28832_5635.N1 | | | | | | IS6 | V/H | 61 | 28832 | 221 | 4.04 |
| ASA_APM_1PNPDK20070905_134249_000000402061_00225_28836_2949.N1 | | | | | | IS2 | H/H | 61 | 28836 | 225 | 4.04 |
| ASA_APM_1PNPDE20070905_151607_000000702061_00226_28837_5813.N1 | | | | | | IS6 | H/H | 61 | 28837 | 226 | 4.04 |

| Filename | Beam | Pol | CycleNumber | absOrbit | relOrbit | procVersion | | | | | |
|--|------|-----|-------------|----------|----------|-------------|-----|----|-------|-----|------|
| ASA_GM1_1PNPDE20070905_003109_000001572061_00217_28828_5060.N1 | | | | | | SS1 | H/H | 61 | 28828 | 217 | 4.04 |
| ASA_GM1_1PNPDE20070905_003828_000002712061_00217_28828_5058.N1 | | | | | | SS1 | H/H | 61 | 28828 | 217 | 4.04 |
| ASA_GM1_1PNPDE20070905_010329_000003442061_00217_28828_5056.N1 | | | | | | SS1 | H/H | 61 | 28828 | 217 | 4.04 |
| ASA_GM1_1PNPDE20070905_011459_000005372061_00217_28828_5054.N1 | | | | | | SS1 | H/H | 61 | 28828 | 217 | 4.04 |
| ASA_GM1_1PNPDE20070905_012938_000002532061_00217_28828_5050.N1 | | | | | | SS1 | H/H | 61 | 28828 | 217 | 4.04 |
| ASA_GM1_1PNPDE20070905_014139_000005672061_00217_28828_5174.N1 | | | | | | SS1 | H/H | 61 | 28828 | 217 | 4.04 |
| ASA_GM1_1PNPDE20070905_015924_000003562061_00218_28829_5180.N1 | | | | | | SS1 | H/H | 61 | 28829 | 218 | 4.04 |
| ASA_GM1_1PNPDE20070905_021304_000002052061_00218_28829_5176.N1 | | | | | | SS1 | H/H | 61 | 28829 | 218 | 4.04 |
| ASA_GM1_1PNPDE20070905_021939_000005192061_00218_28829_5178.N1 | | | | | | SS1 | H/H | 61 | 28829 | 218 | 4.04 |
| ASA_GM1_1PNPDE20070905_022958_000002412061_00218_28829_5188.N1 | | | | | | SS1 | H/H | 61 | 28829 | 218 | 4.04 |
| ASA_GM1_1PNPDE20070905_025535_000001502061_00218_28829_5343.N1 | | | | | | SS1 | H/H | 61 | 28829 | 218 | 4.04 |
| ASA_GM1_1PNPDE20070905_025952_000004282061_00218_28829_5341.N1 | | | | | | SS1 | H/H | 61 | 28829 | 218 | 4.04 |
| ASA_GM1_1PNPDE20070905_031014_000002532061_00218_28829_5339.N1 | | | | | | SS1 | H/H | 61 | 28829 | 218 | 4.04 |
| ASA_GM1_1PNPDE20070905_031708_000001872061_00218_28829_5345.N1 | | | | | | SS1 | H/H | 61 | 28829 | 218 | 4.04 |
| ASA_GM1_1PNPDE20070905_032028_000001572061_00218_28829_5331.N1 | | | | | | SS1 | H/H | 61 | 28829 | 218 | 4.04 |
| ASA_GM1_1PNPDE20070905_032508_000003382061_00218_28829_5347.N1 | | | | | | SS1 | H/H | 61 | 28829 | 218 | 4.04 |
| ASA_GM1_1PNPDE20070905_034241_000017342061_00219_28830_5442.N1 | | | | | | SS1 | H/H | 61 | 28830 | 219 | 4.04 |
| ASA_GM1_1PNPDE20070905_043856_000002892061_00219_28830_5492.N1 | | | | | | SS1 | H/H | 61 | 28830 | 219 | 4.04 |
| ASA_GM1_1PNPDE20070905_045350_000000722061_00219_28830_5494.N1 | | | | | | SS1 | H/H | 61 | 28830 | 219 | 4.04 |
| ASA_GM1_1PNPDE20070905_051704_000006882061_00220_28831_5496.N1 | | | | | | SS1 | H/H | 61 | 28831 | 220 | 4.04 |
| ASA_GM1_1PNPDE20070905_053017_000004712061_00220_28831_5510.N1 | | | | | | SS1 | H/H | 61 | 28831 | 220 | 4.04 |
| ASA_GM1_1PNPDE20070905_054343_000007062061_00220_28831_5515.N1 | | | | | | SS1 | H/H | 61 | 28831 | 220 | 4.04 |
| ASA_GM1_1PNPDK20070905_062104_000001932061_00220_28831_2384.N1 | | | | | | SS1 | H/H | 61 | 28831 | 220 | 4.04 |
| ASA_GM1_1PNPDK20070905_063025_000003142061_00220_28831_2389.N1 | | | | | | SS1 | H/H | 61 | 28831 | 220 | 4.04 |
| ASA_GM1_1PNPDK20070905_070755_000001932061_00221_28832_2391.N1 | | | | | | SS1 | H/H | 61 | 28832 | 221 | 4.04 |
| ASA_GM1_1PNPDK20070905_071453_000003682061_00221_28832_2408.N1 | | | | | | SS1 | H/H | 61 | 28832 | 221 | 4.04 |
| ASA_GM1_1PNPDK20070905_072024_000005192061_00221_28832_2477.N1 | | | | | | SS1 | H/H | 61 | 28832 | 221 | 4.04 |
| ASA_GM1_1PNPDK20070905_073232_000001572061_00221_28832_2475.N1 | | | | | | SS1 | H/H | 61 | 28832 | 221 | 4.04 |
| ASA_GM1_1PNPDK20070905_073907_000003862061_00221_28832_2482.N1 | | | | | | SS1 | H/H | 61 | 28832 | 221 | 4.04 |
| ASA_GM1_1PNPDK20070905_080140_000008762061_00221_28832_2484.N1 | | | | | | SS1 | H/H | 61 | 28832 | 221 | 4.04 |
| ASA_GM1_1PNPDK20070905_085002_000007062061_00222_28833_2552.N1 | | | | | | SS1 | H/H | 61 | 28833 | 222 | 4.04 |
| ASA_GM1_1PNPDK20070905_090107_000002232061_00222_28833_2598.N1 | | | | | | SS1 | H/H | 61 | 28833 | 222 | 4.04 |
| ASA_GM1_1PNPDK20070905_091621_000002952061_00222_28833_2600.N1 | | | | | | SS1 | H/H | 61 | 28833 | 222 | 4.04 |
| ASA_GM1_1PNPDK20070905_093759_000001572061_00222_28833_2602.N1 | | | | | | SS1 | H/H | 61 | 28833 | 222 | 4.04 |
| ASA_GM1_1PNPDK20070905_094938_000004342061_00222_28833_2607.N1 | | | | | | SS1 | H/H | 61 | 28833 | 222 | 4.04 |
| ASA_GM1_1PNPDK20070905_102909_000005612061_00223_28834_2668.N1 | | | | | | SS1 | H/H | 61 | 28834 | 223 | 4.04 |
| ASA_GM1_1PNPDK20070905_105500_000001812061_00223_28834_2733.N1 | | | | | | SS1 | H/H | 61 | 28834 | 223 | 4.04 |
| ASA_GM1_1PNPDK20070905_112053_000004652061_00223_28834_2741.N1 | | | | | | SS1 | H/H | 61 | 28834 | 223 | 4.04 |
| ASA_GM1_1PNPDK20070905_120900_000002232061_00224_28835_2743.N1 | | | | | | SS1 | H/H | 61 | 28835 | 224 | 4.04 |
| ASA_GM1_1PNPDK20070905_121451_000001872061_00224_28835_2818.N1 | | | | | | SS1 | H/H | 61 | 28835 | 224 | 4.04 |
| ASA_GM1_1PNPDK20070905_124631_000003802061_00224_28835_2850.N1 | | | | | | SS1 | H/H | 61 | 28835 | 224 | 4.04 |
| ASA_GM1_1PNPDK20070905_125303_000000962061_00224_28835_2852.N1 | | | | | | SS1 | H/H | 61 | 28835 | 224 | 4.04 |
| ASA_GM1_1PNPDK20070905_130629_000006942061_00224_28835_2860.N1 | | | | | | SS1 | H/H | 61 | 28835 | 224 | 4.04 |
| ASA_GM1_1PNPDK20070905_132229_000004652061_00224_28835_2865.N1 | | | | | | SS1 | H/H | 61 | 28835 | 224 | 4.04 |
| ASA_GM1_1PNPDK20070905_134530_000008822061_00225_28836_2881.N1 | | | | | | SS1 | H/H | 61 | 28836 | 225 | 4.04 |
| ASA_GM1_1PNPDK20070905_135934_000003622061_00225_28836_2984.N1 | | | | | | SS1 | H/H | 61 | 28836 | 225 | 4.04 |
| ASA_GM1_1PNPDK20070905_140822_000000962061_00225_28836_2988.N1 | | | | | | SS1 | H/H | 61 | 28836 | 225 | 4.04 |
| ASA_GM1_1PNPDK20070905_141345_000001752061_00225_28836_2986.N1 | | | | | | SS1 | H/H | 61 | 28836 | 225 | 4.04 |
| ASA_GM1_1PNPDK20070905_142127_000002652061_00225_28836_2990.N1 | | | | | | SS1 | H/H | 61 | 28836 | 225 | 4.04 |
| ASA_GM1_1PNPDK20070905_142723_000000962061_00225_28836_2995.N1 | | | | | | SS1 | H/H | 61 | 28836 | 225 | 4.04 |
| ASA_GM1_1PNPDK20070905_143947_000011352061_00225_28836_3085.N1 | | | | | | SS1 | H/H | 61 | 28836 | 225 | 4.04 |
| ASA_GM1_1PNPDK20070905_150414_000001442061_00225_28836_3007.N1 | | | | | | SS1 | H/H | 61 | 28836 | 225 | 4.04 |
| ASA_GM1_1PNPDK20070905_152310_000004832061_00226_28837_3017.N1 | | | | | | SS1 | H/H | 61 | 28837 | 226 | 4.04 |
| ASA_GM1_1PNPDK20070905_153840_000000782061_00226_28837_3117.N1 | | | | | | SS1 | H/H | 61 | 28837 | 226 | 4.04 |
| ASA_GM1_1PNPDK20070905_154347_000006882061_00226_28837_3119.N1 | | | | | | SS1 | H/H | 61 | 28837 | 226 | 4.04 |
| ASA_GM1_1PNPDK20070905_162023_000005552061_00226_28837_3121.N1 | | | | | | SS1 | H/H | 61 | 28837 | 226 | 4.04 |
| ASA_GM1_1PNPDK20070905_163302_000003742061_00226_28837_3126.N1 | | | | | | SS1 | H/H | 61 | 28837 | 226 | 4.04 |
| ASA_GM1_1PNPDK20070905_165706_000006942061_00227_28838_3128.N1 | | | | | | SS1 | H/H | 61 | 28838 | 227 | 4.04 |
| ASA_GM1_1PNPDK20070905_171453_000001692061_00227_28838_3249.N1 | | | | | | SS1 | H/H | 61 | 28838 | 227 | 4.04 |
| ASA_GM1_1PNPDK20070905_172229_000000842061_00227_28838_3247.N1 | | | | | | SS1 | H/H | 61 | 28838 | 227 | 4.04 |
| ASA_GM1_1PNPDK20070905_172447_000006522061_00227_28838_3253.N1 | | | | | | SS1 | H/H | 61 | 28838 | 227 | 4.04 |
| ASA_GM1_1PNPDK20070905_180059_000002112061_00227_28838_3251.N1 | | | | | | SS1 | H/H | 61 | 28838 | 227 | 4.04 |
| ASA_GM1_1PNPDK20070905_180916_000000782061_00227_28838_3255.N1 | | | | | | SS1 | H/H | 61 | 28838 | 227 | 4.04 |
| ASA_GM1_1PNPDK20070905_181527_000002112061_00227_28838_3260.N1 | | | | | | SS1 | H/H | 61 | 28838 | 227 | 4.04 |
| ASA_GM1_1PNPDK20070905_184436_000000902061_00228_28839_3262.N1 | | | | | | SS1 | H/H | 61 | 28839 | 228 | 4.04 |
| ASA_GM1_1PNPDK20070905_184747_000000842061_00228_28839_3267.N1 | | | | | | SS1 | H/H | 61 | 28839 | 228 | 4.04 |
| ASA_GM1_1PNPDK20070905_185447_000002652061_00228_28839_3372.N1 | | | | | | SS1 | H/H | 61 | 28839 | 228 | 4.04 |

| | | | | | | |
|--|-----|-----|----|-------|-----|------|
| ASA_GM1_1PNPDK20070905_190130_000005612061_00228_28839_3374.N1 | SS1 | H/H | 61 | 28839 | 228 | 4.04 |
| ASA_GM1_1PNPDK20070905_194135_000002712061_00228_28839_3376.N1 | SS1 | H/H | 61 | 28839 | 228 | 4.04 |
| ASA_GM1_1PNPDK20070905_195714_000001932061_00228_28839_3381.N1 | SS1 | H/H | 61 | 28839 | 228 | 4.04 |
| ASA_GM1_1PNPDK20070905_201216_000006102061_00228_28839_3383.N1 | SS1 | H/H | 61 | 28839 | 228 | 4.04 |
| ASA_GM1_1PNPDK20070905_203239_000000902061_00229_28840_3388.N1 | SS1 | H/H | 61 | 28840 | 229 | 4.04 |
| ASA_GM1_1PNPDE20070905_203306_000002892061_00229_28840_5900.N1 | SS1 | H/H | 61 | 28840 | 229 | 4.04 |
| ASA_GM1_1PNPDE20070905_204116_000004712061_00229_28840_5909.N1 | SS1 | H/H | 61 | 28840 | 229 | 4.04 |
| ASA_GM1_1PNPDE20070905_212928_000000962061_00229_28840_5902.N1 | SS1 | H/H | 61 | 28840 | 229 | 4.04 |
| ASA_GM1_1PNPDE20070905_213450_000001932061_00229_28840_5911.N1 | SS1 | H/H | 61 | 28840 | 229 | 4.04 |
| ASA_GM1_1PNPDE20070905_215801_000004712061_00230_28841_6032.N1 | SS1 | H/H | 61 | 28841 | 230 | 4.04 |
| ASA_GM1_1PNPDE20070905_220738_000000722061_00230_28841_6036.N1 | SS1 | H/H | 61 | 28841 | 230 | 4.04 |
| ASA_GM1_1PNPDE20070905_222111_000005072061_00230_28841_6052.N1 | SS1 | H/H | 61 | 28841 | 230 | 4.04 |
| ASA_GM1_1PNPDE20070905_230804_000000782061_00230_28841_6050.N1 | SS1 | H/H | 61 | 28841 | 230 | 4.04 |
| ASA_GM1_1PNPDE20070905_231226_000001932061_00230_28841_6060.N1 | SS1 | H/H | 61 | 28841 | 230 | 4.04 |

| Filename | Beam | Pol | CycleNumber | absOrbit | relOrbit | procVersion | | | | | |
|--|------|-----|-------------|----------|----------|-------------|-----|----|-------|-----|------|
| ASA_IMM_1PNPDE20070905_002531_000003202061_00217_28828_5162.N1 | | | | | | IS2 | H/H | 61 | 28828 | 217 | 4.04 |
| ASA_IMM_1PNPDE20070905_022821_000000802061_00218_28829_5292.N1 | | | | | | IS2 | V/V | 61 | 28829 | 218 | 4.04 |
| ASA_IMM_1PNPDE20070905_033127_000000792061_00219_28830_5434.N1 | | | | | | IS5 | V/V | 61 | 28830 | 219 | 4.04 |
| ASA_IMM_1PNPDE20070905_073508_000000362061_00221_28832_5637.N1 | | | | | | IS2 | V/V | 61 | 28832 | 221 | 4.04 |
| ASA_IMM_1PNPDE20070905_073658_000001122061_00221_28832_5665.N1 | | | | | | IS3 | H/H | 61 | 28832 | 221 | 4.04 |
| ASA_IMM_1PNPDK20070905_084619_000000532061_00222_28833_2561.N1 | | | | | | IS2 | V/V | 61 | 28833 | 222 | 4.04 |
| ASA_IMM_1PNPDE20070905_091122_000000392061_00222_28833_5675.N1 | | | | | | IS2 | V/V | 61 | 28833 | 222 | 4.04 |
| ASA_IMM_1PNPDK20070905_103831_000005602061_00223_28834_2726.N1 | | | | | | IS2 | V/V | 61 | 28834 | 223 | 4.04 |
| ASA_IMM_1PNPDE20070905_105804_000000982061_00223_28834_5715.N1 | | | | | | IS3 | H/H | 61 | 28834 | 223 | 4.04 |
| ASA_IMM_1PNPDK20070905_134352_000000802061_00225_28836_2955.N1 | | | | | | IS2 | V/V | 61 | 28836 | 225 | 4.04 |
| ASA_IMM_1PNPDE20070905_142551_000000752061_00225_28836_5795.N1 | | | | | | IS2 | V/V | 61 | 28836 | 225 | 4.04 |
| ASA_IMM_1PNPDK20070905_153631_000001132061_00226_28837_3105.N1 | | | | | | IS2 | H/H | 61 | 28837 | 226 | 4.04 |
| ASA_IMM_1PNPDE20070905_173539_000000422061_00227_28838_5821.N1 | | | | | | IS2 | V/V | 61 | 28838 | 227 | 4.04 |
| ASA_IMM_1PNPDK20070905_184909_000003212061_00228_28839_3356.N1 | | | | | | IS2 | V/V | 61 | 28839 | 228 | 4.04 |
| ASA_IMM_1PNPDK20070905_202843_000001282061_00229_28840_3471.N1 | | | | | | IS2 | V/V | 61 | 28840 | 229 | 4.04 |
| ASA_IMM_1PNPDE20070905_204909_000000502061_00229_28840_5898.N1 | | | | | | IS2 | V/V | 61 | 28840 | 229 | 4.04 |
| ASA_IMM_1PNPDK20070905_221438_000000662061_00230_28841_3509.N1 | | | | | | IS2 | H/H | 61 | 28841 | 230 | 4.04 |
| ASA_IMM_1PNPDE20070905_223038_000000362061_00230_28841_6133.N1 | | | | | | IS1 | V/V | 61 | 28841 | 230 | 4.04 |
| ASA_IMM_1PNPDE20070905_223159_000000542061_00230_28841_6135.N1 | | | | | | IS2 | V/V | 61 | 28841 | 230 | 4.04 |
| ASA_IMM_1PNPDE20070905_234139_000000362061_00231_28842_6137.N1 | | | | | | IS2 | V/V | 61 | 28842 | 231 | 4.04 |

| Filename | Pol | Timestamp | count(Module) |
|--|-----|---------------------|---------------|
| ASA_MS__0PNPDE20070905_043732_000000162061_00219_28830_0206.N1 | V | 2007-09-05 04:37:32 | 320 |



| Filename | Beam | Pol | CycleNumber | absOrbit | relOrbit | procVersion | | | | | |
|--|------|-----|-------------|----------|----------|-------------|-----|----|-------|-----|------|
| ASA_WSM_1PNPDE20070905_003354_000002612061_00217_28828_5264.N1 | | | | | | SS1 | H/H | 61 | 28828 | 217 | 4.04 |
| ASA_WSM_1PNPDE20070905_012405_000003232061_00217_28828_5266.N1 | | | | | | SS1 | H/H | 61 | 28828 | 217 | 4.04 |
| ASA_WSM_1PNPDE20070905_020530_000004402061_00218_28829_5329.N1 | | | | | | SS1 | H/H | 61 | 28829 | 218 | 4.04 |
| ASA_WSM_1PNPDE20070905_021640_000001712061_00218_28829_5315.N1 | | | | | | SS1 | V/V | 61 | 28829 | 218 | 4.04 |
| ASA_WSM_1PNPDE20070905_023441_000000852061_00218_28829_5268.N1 | | | | | | SS1 | H/H | 61 | 28829 | 218 | 4.04 |
| ASA_WSM_1PNPDE20070905_025819_000000852061_00218_28829_5313.N1 | | | | | | SS1 | H/H | 61 | 28829 | 218 | 4.04 |
| ASA_WSM_1PNPDE20070905_030713_000001712061_00218_28829_5479.N1 | | | | | | SS1 | H/H | 61 | 28829 | 218 | 4.04 |
| ASA_WSM_1PNPDE20070905_030821_000001022061_00218_28829_5460.N1 | | | | | | SS1 | H/H | 61 | 28829 | 218 | 4.04 |
| ASA_WSM_1PNPDE20070905_033455_000001702061_00219_28830_5470.N1 | | | | | | SS1 | V/V | 61 | 28830 | 219 | 4.04 |
| ASA_WSM_1PNPDE20070905_034008_000001402061_00219_28830_5472.N1 | | | | | | SS1 | H/H | 61 | 28830 | 219 | 4.04 |
| ASA_WSM_1PNPDE20070905_041144_000001702061_00219_28830_5477.N1 | | | | | | SS1 | H/H | 61 | 28830 | 219 | 4.04 |
| ASA_WSM_1PNPDE20070905_043555_000000852061_00219_28830_5468.N1 | | | | | | SS1 | H/H | 61 | 28830 | 219 | 4.04 |
| ASA_WSM_1PNPDE20070905_044355_000005862061_00219_28830_5633.N1 | | | | | | SS1 | H/H | 61 | 28830 | 219 | 4.04 |
| ASA_WSM_1PNPDE20070905_052843_000000862061_00220_28831_5594.N1 | | | | | | SS1 | H/H | 61 | 28831 | 220 | 4.04 |
| ASA_WSM_1PNPDK20070905_053817_000003062061_00220_28831_2382.N1 | | | | | | SS1 | H/H | 61 | 28831 | 220 | 4.04 |
| ASA_WSM_1PNPDE20070905_061631_000002612061_00220_28831_5625.N1 | | | | | | SS1 | H/H | 61 | 28831 | 220 | 4.04 |
| ASA_WSM_1PNPDK20070905_062431_000003412061_00220_28831_2471.N1 | | | | | | SS1 | H/H | 61 | 28831 | 220 | 4.04 |
| ASA_WSM_1PNPDK20070905_071119_000002022061_00221_28832_2473.N1 | | | | | | SS1 | H/H | 61 | 28832 | 221 | 4.04 |
| ASA_WSM_1PNPDE20070905_073059_000000852061_00221_28832_5647.N1 | | | | | | SS1 | V/V | 61 | 28832 | 221 | 4.04 |
| ASA_WSM_1PNPDE20070905_074544_000002322061_00221_28832_5671.N1 | | | | | | SS1 | H/H | 61 | 28832 | 221 | 4.04 |
| ASA_WSM_1PNPDE20070905_075034_000002022061_00221_28832_5673.N1 | | | | | | SS1 | V/V | 61 | 28832 | 221 | 4.04 |
| ASA_WSM_1PNPDK20070905_075707_000002612061_00221_28832_2592.N1 | | | | | | SS1 | H/H | 61 | 28832 | 221 | 4.04 |
| ASA_WSM_1PNPDK20070905_090500_000001472061_00222_28833_3529.N1 | | | | | | SS1 | V/V | 61 | 28833 | 222 | 4.04 |
| ASA_WSM_1PNPDK20070905_090802_000000982061_00222_28833_2596.N1 | | | | | | SS1 | V/V | 61 | 28833 | 222 | 4.04 |
| ASA_WSM_1PNPDE20070905_090858_000000862061_00222_28833_5683.N1 | | | | | | SS1 | V/V | 61 | 28833 | 222 | 4.04 |
| ASA_WSM_1PNPDE20070905_094043_000004032061_00222_28833_5731.N1 | | | | | | SS1 | H/H | 61 | 28833 | 222 | 4.04 |
| ASA_WSM_1PNPDE20070905_094804_000000862061_00222_28833_5720.N1 | | | | | | SS1 | H/H | 61 | 28833 | 222 | 4.04 |
| ASA_WSM_1PNPDE20070905_102656_000001232061_00223_28834_5729.N1 | | | | | | SS1 | H/H | 61 | 28834 | 223 | 4.04 |
| ASA_WSM_1PNPDK20070905_104817_000000852061_00223_28834_2728.N1 | | | | | | SS1 | V/V | 61 | 28834 | 223 | 4.04 |
| ASA_WSM_1PNPDE20070905_111819_000001412061_00223_28834_5733.N1 | | | | | | SS1 | H/H | 61 | 28834 | 223 | 4.04 |
| ASA_WSM_1PNPDE20070905_112846_000005142061_00223_28834_5767.N1 | | | | | | SS1 | H/H | 61 | 28834 | 223 | 4.04 |
| ASA_WSM_1PNPDE20070905_113923_000001042061_00223_28834_5747.N1 | | | | | | SS1 | V/V | 61 | 28834 | 223 | 4.04 |
| ASA_WSM_1PNPDE20070905_121256_000001032061_00224_28835_5739.N1 | | | | | | SS1 | V/V | 61 | 28835 | 224 | 4.04 |
| ASA_WSM_1PNPDK20070905_121807_000005062061_00224_28835_2848.N1 | | | | | | SS1 | H/H | 61 | 28835 | 224 | 4.04 |
| ASA_WSM_1PNPDE20070905_124508_000000672061_00224_28835_5741.N1 | | | | | | SS1 | V/V | 61 | 28835 | 224 | 4.04 |
| ASA_WSM_1PNPDK20070905_125852_000004462061_00224_28835_2982.N1 | | | | | | SS1 | H/H | 61 | 28835 | 224 | 4.04 |
| ASA_WSM_1PNPDE20070905_140544_000001462061_00225_28836_5815.N1 | | | | | | SS1 | H/H | 61 | 28836 | 225 | 4.04 |
| ASA_WSM_1PNPDE20070905_151813_000002872061_00226_28837_5817.N1 | | | | | | SS1 | H/H | 61 | 28837 | 226 | 4.04 |
| ASA_WSM_1PNPDE20070905_153122_000000852061_00226_28837_5773.N1 | | | | | | SS1 | H/H | 61 | 28837 | 226 | 4.04 |
| ASA_WSM_1PNPDK20070905_153218_000001832061_00226_28837_3107.N1 | | | | | | SS1 | H/H | 61 | 28837 | 226 | 4.04 |
| ASA_WSM_1PNPDK20070905_154007_000002082061_00226_28837_3115.N1 | | | | | | SS1 | H/H | 61 | 28837 | 226 | 4.04 |
| ASA_WSM_1PNPDE20070905_170848_000001402061_00227_28838_5819.N1 | | | | | | SS1 | H/H | 61 | 28838 | 227 | 4.04 |
| ASA_WSM_1PNPDK20070905_171044_000002382061_00227_28838_3239.N1 | | | | | | SS1 | H/H | 61 | 28838 | 227 | 4.04 |
| ASA_WSM_1PNPDK20070905_171750_000002692061_00227_28838_3231.N1 | | | | | | SS1 | H/H | 61 | 28838 | 227 | 4.04 |
| ASA_WSM_1PNPDE20070905_180442_000002632061_00227_28838_5857.N1 | | | | | | SS1 | H/H | 61 | 28838 | 227 | 4.04 |
| ASA_WSM_1PNPDE20070905_181044_000002732061_00227_28838_5853.N1 | | | | | | SS1 | H/H | 61 | 28838 | 227 | 4.04 |
| ASA_WSM_1PNPDE20070905_183930_000000852061_00228_28839_5890.N1 | | | | | | SS1 | V/V | 61 | 28839 | 228 | 4.04 |
| ASA_WSM_1PNPDE20070905_184026_000002382061_00228_28839_5855.N1 | | | | | | SS1 | V/V | 61 | 28839 | 228 | 4.04 |
| ASA_WSM_1PNPDK20070905_185921_000001222061_00228_28839_3367.N1 | | | | | | SS1 | H/H | 61 | 28839 | 228 | 4.04 |
| ASA_WSM_1PNPDE20070905_194618_000002022061_00228_28839_5892.N1 | | | | | | SS1 | H/H | 61 | 28839 | 228 | 4.04 |
| ASA_WSM_1PNPDE20070905_195102_000003612061_00228_28839_5896.N1 | | | | | | SS1 | H/H | 61 | 28839 | 228 | 4.04 |
| ASA_WSM_1PNPDE20070905_200849_000001832061_00228_28839_5894.N1 | | | | | | SS1 | H/H | 61 | 28839 | 228 | 4.04 |
| ASA_WSM_1PNPDK20070905_203105_000000852061_00229_28840_3482.N1 | | | | | | SS1 | V/V | 61 | 28840 | 229 | 4.04 |
| ASA_WSM_1PNPDK20070905_203806_000001772061_00229_28840_3484.N1 | | | | | | SS1 | H/H | 61 | 28840 | 229 | 4.04 |
| ASA_WSM_1PNPDE20070905_212154_000004462061_00229_28840_6034.N1 | | | | | | SS1 | H/H | 61 | 28840 | 229 | 4.04 |
| ASA_WSM_1PNPDE20070905_213116_000002012061_00229_28840_6004.N1 | | | | | | SS1 | H/H | 61 | 28840 | 229 | 4.04 |
| ASA_WSM_1PNPDE20070905_213816_000001582061_00229_28840_6002.N1 | | | | | | SS1 | H/H | 61 | 28840 | 229 | 4.04 |
| ASA_WSM_1PNPDK20070905_221612_000002872061_00230_28841_3521.N1 | | | | | | SS1 | H/H | 61 | 28841 | 230 | 4.04 |
| ASA_WSM_1PNPDE20070905_230230_000003242061_00230_28841_6174.N1 | | | | | | SS1 | H/H | 61 | 28841 | 230 | 4.04 |
| ASA_WSM_1PNPDE20070905_230930_000001642061_00230_28841_6139.N1 | | | | | | SS1 | H/H | 61 | 28841 | 230 | 4.04 |
| ASA_WSM_1PNPDE20070905_231552_000003412061_00230_28841_6176.N1 | | | | | | SS1 | H/H | 61 | 28841 | 230 | 4.04 |
| ASA_WSM_1PNPDE20070905_235421_000003972061_00231_28842_6322.N1 | | | | | | SS1 | H/H | 61 | 28842 | 231 | 4.04 |

| Filename | Beam | Pol | CycleNumber | absOrbit | relOrbit | procVersion | | | | | |
|--|------|-----|-------------|----------|----------|-------------|-----|----|-------|-----|------|
| ASA_WVS_1PNPDE20070904_235626_000017092061_00216_28827_5066.N1 | | | | | | IS2 | V/V | 61 | 28827 | 216 | 4.04 |
| ASA_WVS_1PNPDE20070905_004302_000011792061_00217_28828_5063.N1 | | | | | | IS2 | V/V | 61 | 28828 | 217 | 4.04 |
| ASA_WVS_1PNPDE20070905_010914_000003002061_00217_28828_5048.N1 | | | | | | IS2 | V/V | 61 | 28828 | 217 | 4.04 |
| ASA_WVS_1PNPDE20070905_013356_000001342061_00217_28828_5045.N1 | | | | | | IS2 | V/V | 61 | 28828 | 217 | 4.04 |
| ASA_WVS_1PNPDE20070905_013526_000003302061_00217_28828_5172.N1 | | | | | | IS2 | V/V | 61 | 28828 | 217 | 4.04 |
| ASA_WVS_1PNPDE20070905_013356_000001342061_00217_28828_5045.N1 | | | | | | IS1 | V/V | 61 | 28828 | 217 | 4.04 |
| ASA_WVS_1PNPDE20070905_015108_000000892061_00218_28829_5169.N1 | | | | | | IS2 | V/V | 61 | 28829 | 218 | 4.04 |
| ASA_WVS_1PNPDE20070905_015550_000001642061_00218_28829_5183.N1 | | | | | | IS2 | V/V | 61 | 28829 | 218 | 4.04 |
| ASA_WVS_1PNPDE20070905_024839_000003602061_00218_28829_5337.N1 | | | | | | IS2 | V/V | 61 | 28829 | 218 | 4.04 |
| ASA_WVS_1PNPDE20070905_031432_000001052061_00218_28829_5334.N1 | | | | | | IS2 | V/V | 61 | 28829 | 218 | 4.04 |
| ASA_WVS_1PNPDE20070905_032308_000000742061_00218_28829_5366.N1 | | | | | | IS2 | V/V | 61 | 28829 | 218 | 4.04 |
| ASA_WVS_1PNPDE20070905_041537_000009442061_00219_28830_5375.N1 | | | | | | IS2 | V/V | 61 | 28830 | 219 | 4.04 |
| ASA_WVS_1PNPDE20070905_043107_000001202061_00219_28830_5490.N1 | | | | | | IS2 | V/V | 61 | 28830 | 219 | 4.04 |
| ASA_WVS_1PNPDE20070905_045508_000012592061_00219_28830_5513.N1 | | | | | | IS2 | V/V | 61 | 28830 | 219 | 4.04 |
| ASA_WVS_1PNPDE20070905_055533_000009892061_00220_28831_5518.N1 | | | | | | IS2 | V/V | 61 | 28831 | 220 | 4.04 |
| ASA_WVS_1PNPDK20070905_061147_000002402061_00220_28831_2387.N1 | | | | | | IS2 | V/V | 61 | 28831 | 220 | 4.04 |
| ASA_WVS_1PNPDK20070905_063544_000018742061_00220_28831_2406.N1 | | | | | | IS2 | V/V | 61 | 28831 | 220 | 4.04 |
| ASA_WVS_1PNPDK20070905_075357_000001352061_00221_28832_2480.N1 | | | | | | IS2 | V/V | 61 | 28832 | 221 | 4.04 |
| ASA_WVS_1PNPDK20070905_081620_000017542061_00221_28832_2487.N1 | | | | | | IS2 | V/V | 61 | 28832 | 221 | 4.04 |
| ASA_WVS_1PNPDK20070905_084718_000001202061_00222_28833_2490.N1 | | | | | | IS2 | V/V | 61 | 28833 | 222 | 4.04 |
| ASA_WVS_1PNPDK20070905_092119_000009442061_00222_28833_2605.N1 | | | | | | IS2 | V/V | 61 | 28833 | 222 | 4.04 |
| ASA_WVS_1PNPDK20070905_095656_000017542061_00222_28833_2671.N1 | | | | | | IS2 | V/V | 61 | 28833 | 222 | 4.04 |
| ASA_WVS_1PNPDK20070905_105301_000000742061_00223_28834_2731.N1 | | | | | | IS2 | V/V | 61 | 28834 | 223 | 4.04 |
| ASA_WVS_1PNPDK20070905_105948_000010642061_00223_28834_2736.N1 | | | | | | IS2 | V/V | 61 | 28834 | 223 | 4.04 |
| ASA_WVS_1PNPDK20070905_113723_000000752061_00223_28834_2739.N1 | | | | | | IS2 | V/V | 61 | 28834 | 223 | 4.04 |
| ASA_WVS_1PNPDK20070905_114109_000016192061_00223_28834_2811.N1 | | | | | | IS2 | V/V | 61 | 28834 | 223 | 4.04 |
| ASA_WVS_1PNPDK20070905_122636_000010042061_00224_28835_2855.N1 | | | | | | IS2 | V/V | 61 | 28835 | 224 | 4.04 |
| ASA_WVS_1PNPDK20070905_125445_000001952061_00224_28835_2858.N1 | | | | | | IS2 | V/V | 61 | 28835 | 224 | 4.04 |
| ASA_WVS_1PNPDK20070905_131807_000002102061_00224_28835_2863.N1 | | | | | | IS2 | V/V | 61 | 28835 | 224 | 4.04 |
| ASA_WVS_1PNPDK20070905_133016_000007182061_00224_28835_2868.N1 | | | | | | IS2 | V/V | 61 | 28835 | 224 | 4.04 |
| ASA_WVS_1PNPDK20070905_141001_000001802061_00225_28836_2993.N1 | | | | | | IS2 | V/V | 61 | 28836 | 225 | 4.04 |
| ASA_WVS_1PNPDK20070905_142904_000006002061_00225_28836_2998.N1 | | | | | | IS2 | V/V | 61 | 28836 | 225 | 4.04 |
| ASA_WVS_1PNPDK20070905_145843_000002852061_00225_28836_3001.N1 | | | | | | IS2 | V/V | 61 | 28836 | 225 | 4.04 |
| ASA_WVS_1PNPDK20070905_150638_000005242061_00225_28836_3015.N1 | | | | | | IS2 | V/V | 61 | 28836 | 225 | 4.04 |
| ASA_WVS_1PNPDK20070905_160052_000011242061_00226_28837_3124.N1 | | | | | | IS2 | V/V | 61 | 28837 | 226 | 4.04 |
| ASA_WVS_1PNPDK20070905_163919_000010192061_00226_28837_3131.N1 | | | | | | IS2 | V/V | 61 | 28837 | 226 | 4.04 |
| ASA_WVS_1PNPDK20070905_173706_000013792061_00227_28838_3258.N1 | | | | | | IS2 | V/V | 61 | 28838 | 227 | 4.04 |
| ASA_WVS_1PNPDK20070905_182228_000009742061_00227_28838_3265.N1 | | | | | | IS2 | V/V | 61 | 28838 | 227 | 4.04 |
| ASA_WVS_1PNPDK20070905_191055_000017842061_00228_28839_3379.N1 | | | | | | IS2 | V/V | 61 | 28839 | 228 | 4.04 |
| ASA_WVS_1PNPDK20070905_200031_000004502061_00228_28839_3386.N1 | | | | | | IS2 | V/V | 61 | 28839 | 228 | 4.04 |
| ASA_WVS_1PNPDE20070905_205006_000018592061_00229_28840_5917.N1 | | | | | | IS2 | V/V | 61 | 28840 | 229 | 4.04 |
| ASA_WVS_1PNPDE20070905_214204_000001352061_00229_28840_5914.N1 | | | | | | IS2 | V/V | 61 | 28840 | 229 | 4.04 |
| ASA_WVS_1PNPDE20070905_214334_000008092061_00229_28840_6039.N1 | | | | | | IS2 | V/V | 61 | 28840 | 229 | 4.04 |
| ASA_WVS_1PNPDE20070905_221103_000001792061_00230_28841_6042.N1 | | | | | | IS2 | V/V | 61 | 28841 | 230 | 4.04 |
| ASA_WVS_1PNPDE20070905_223259_000017242061_00230_28841_6055.N1 | | | | | | IS2 | V/V | 61 | 28841 | 230 | 4.04 |
| ASA_WVS_1PNPDE20070905_232134_000002702061_00230_28841_6058.N1 | | | | | | IS2 | V/V | 61 | 28841 | 230 | 4.04 |
| ASA_WVS_1PNPDE20070905_232504_000009592061_00230_28841_6179.N1 | | | | | | IS2 | V/V | 61 | 28841 | 230 | 4.04 |
| ASA_WVS_1PNPDE20070905_234221_000006742061_00231_28842_6182.N1 | | | | | | IS2 | V/V | 61 | 28842 | 231 | 4.04 |

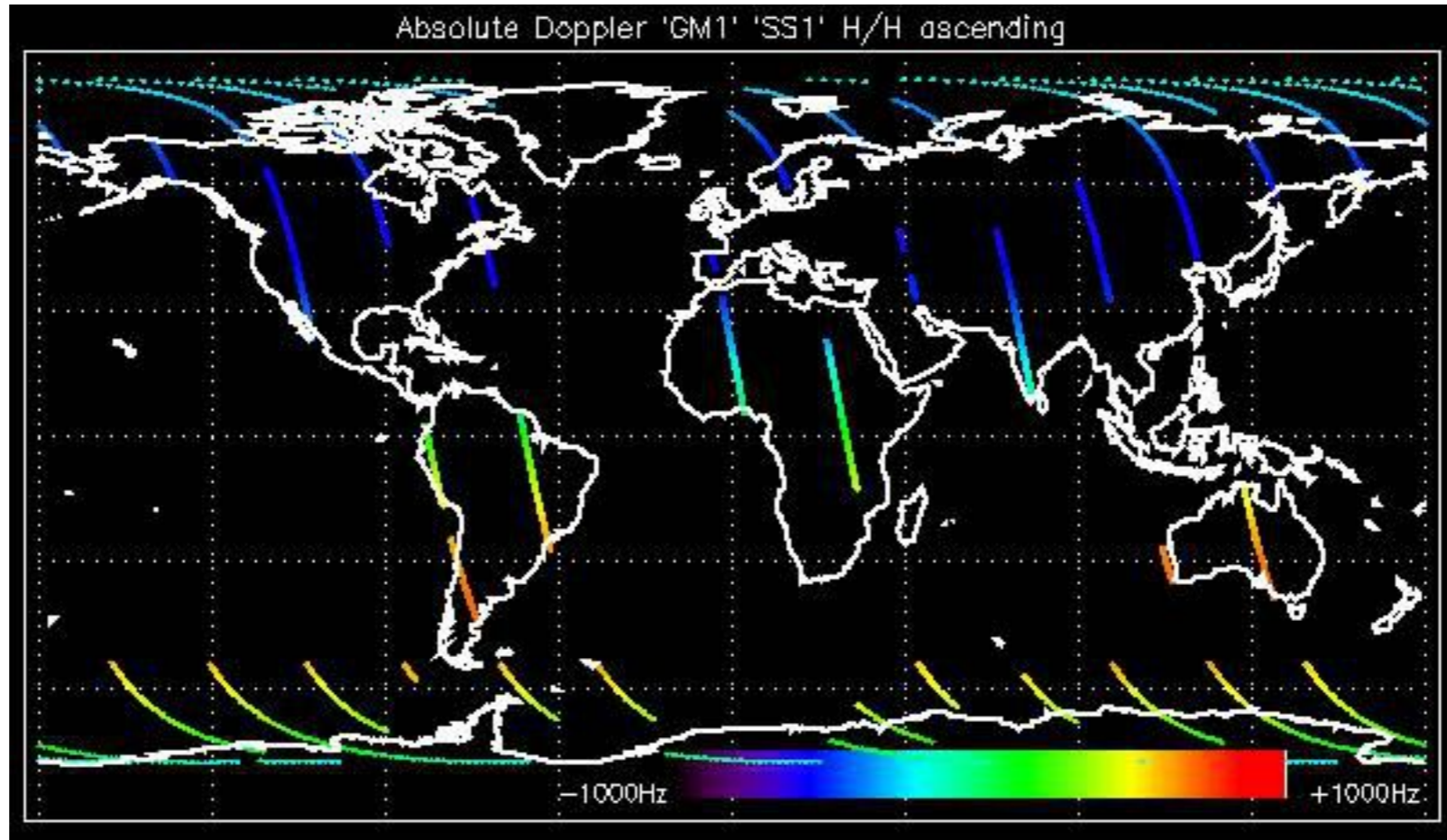

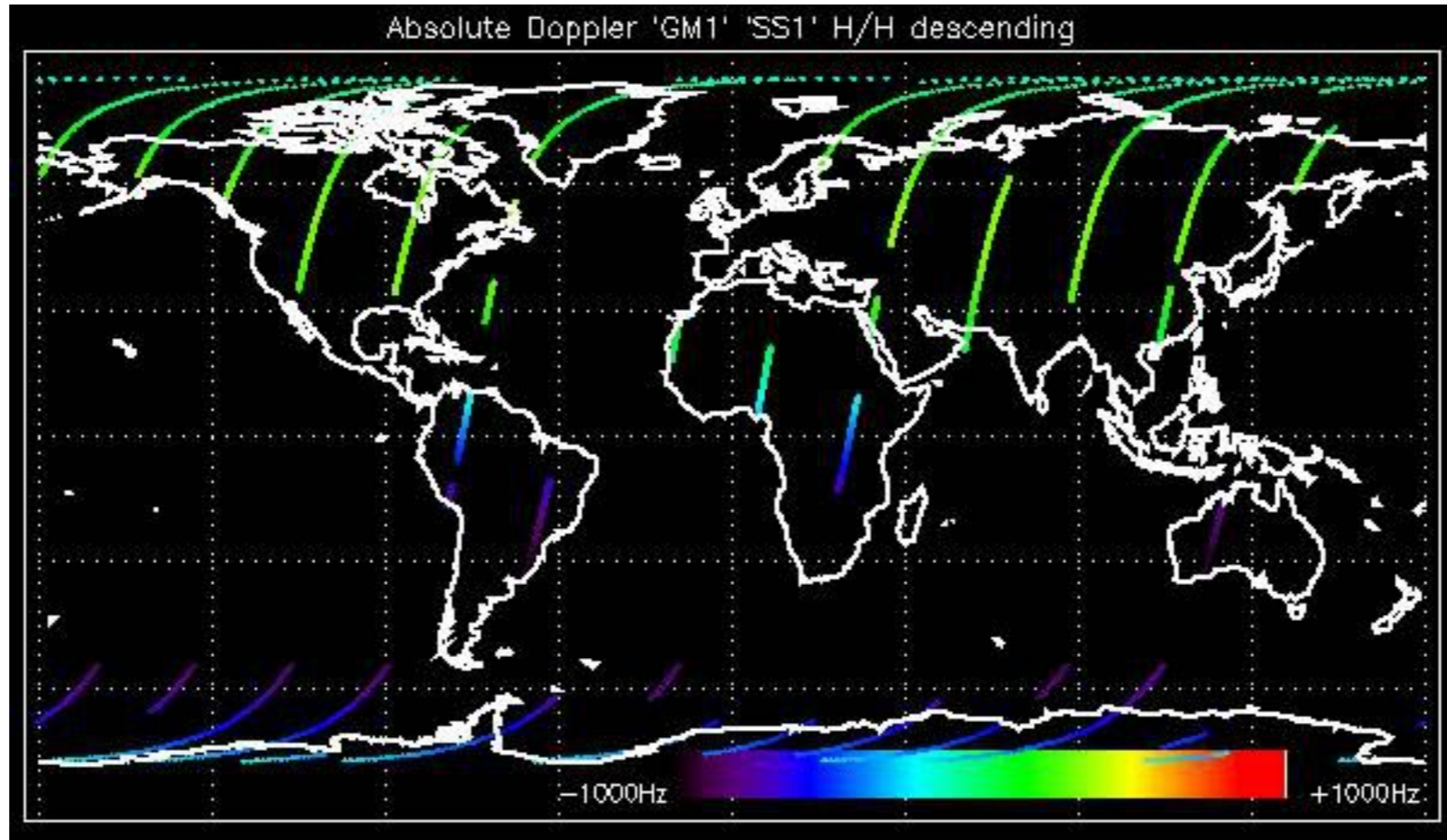

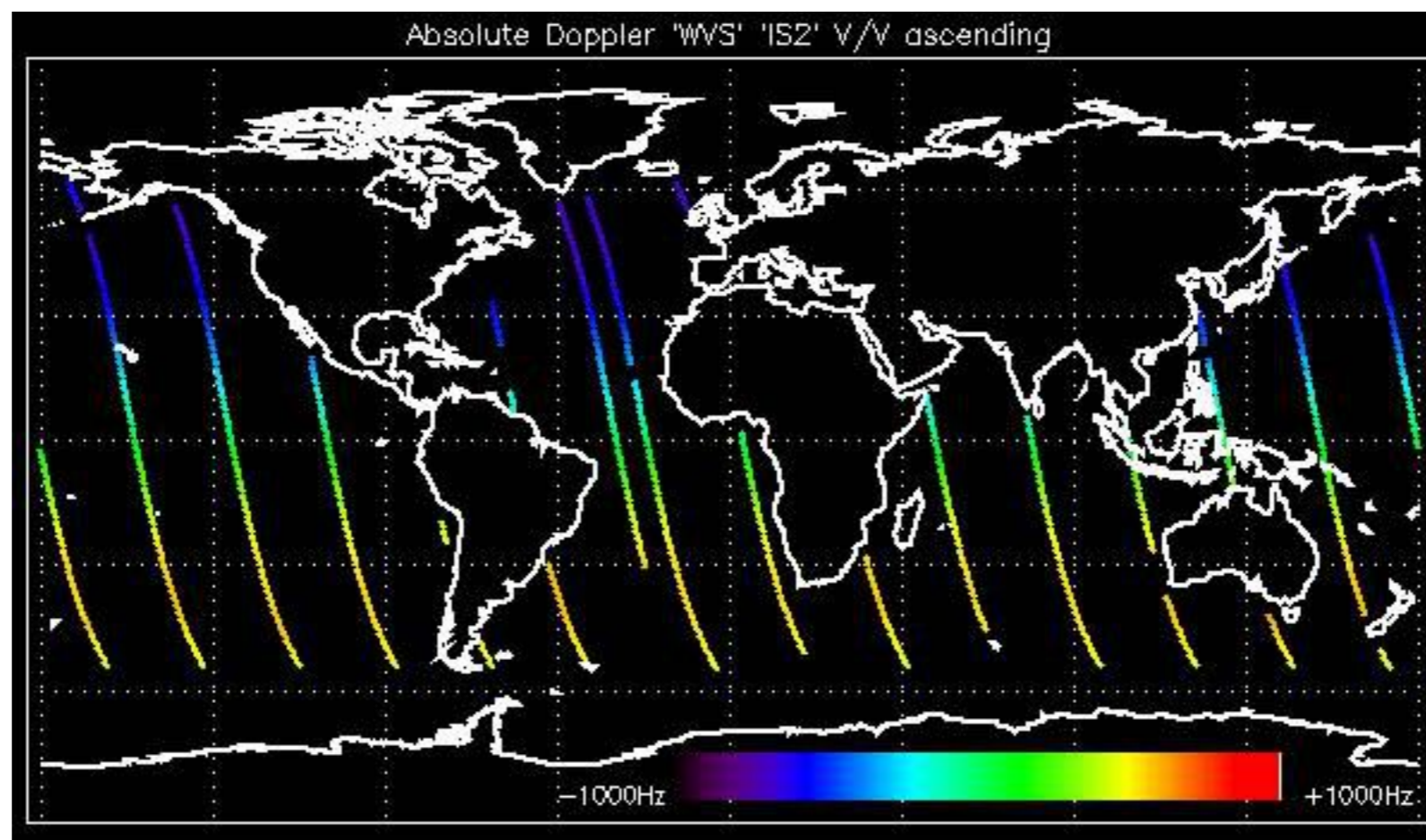

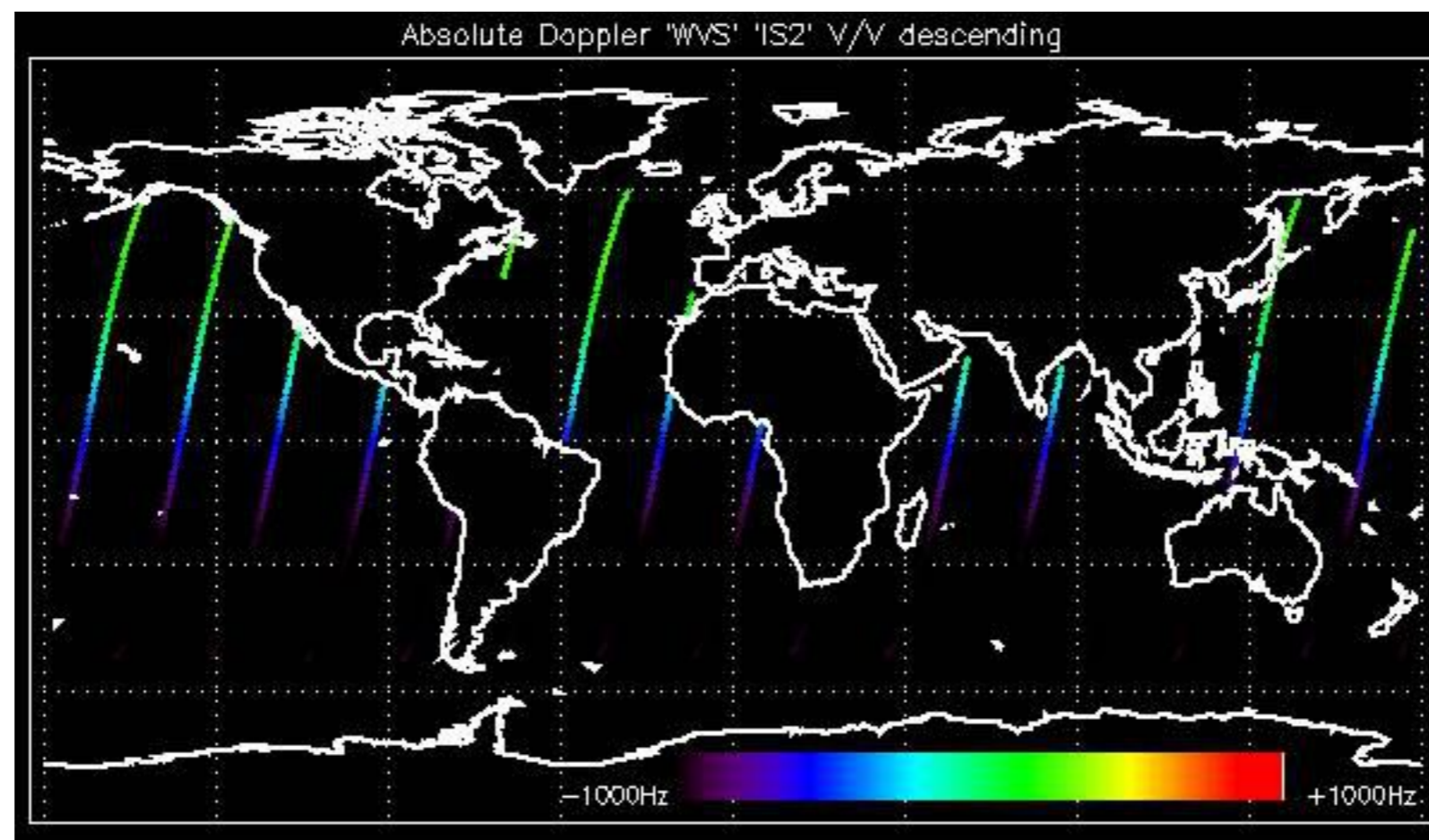

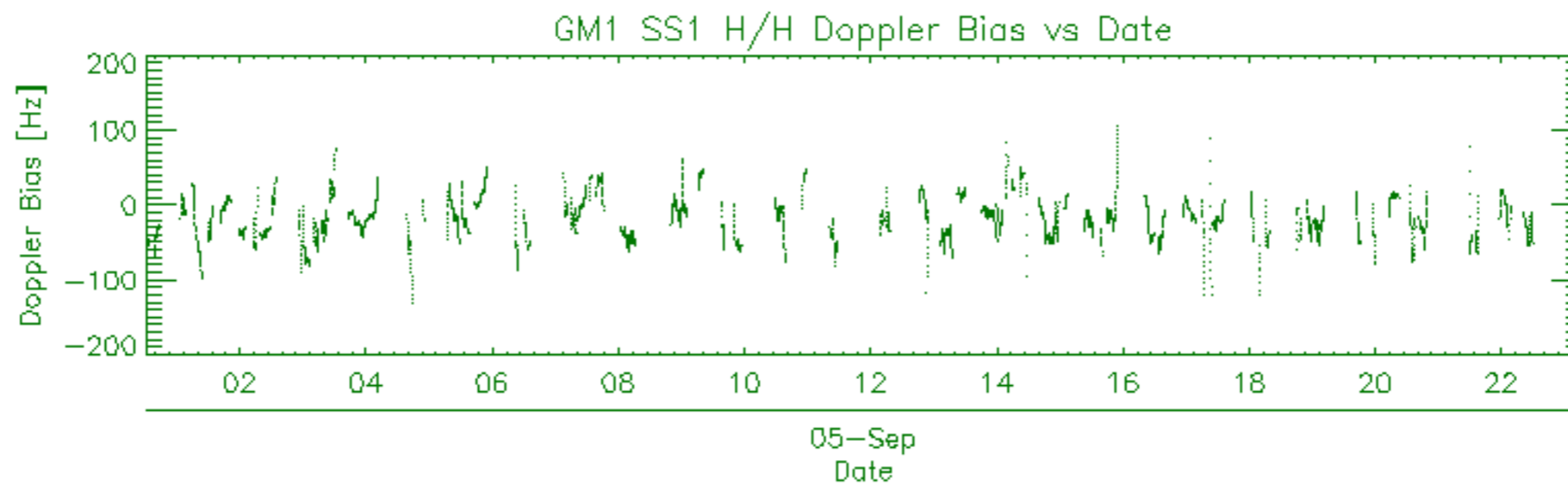
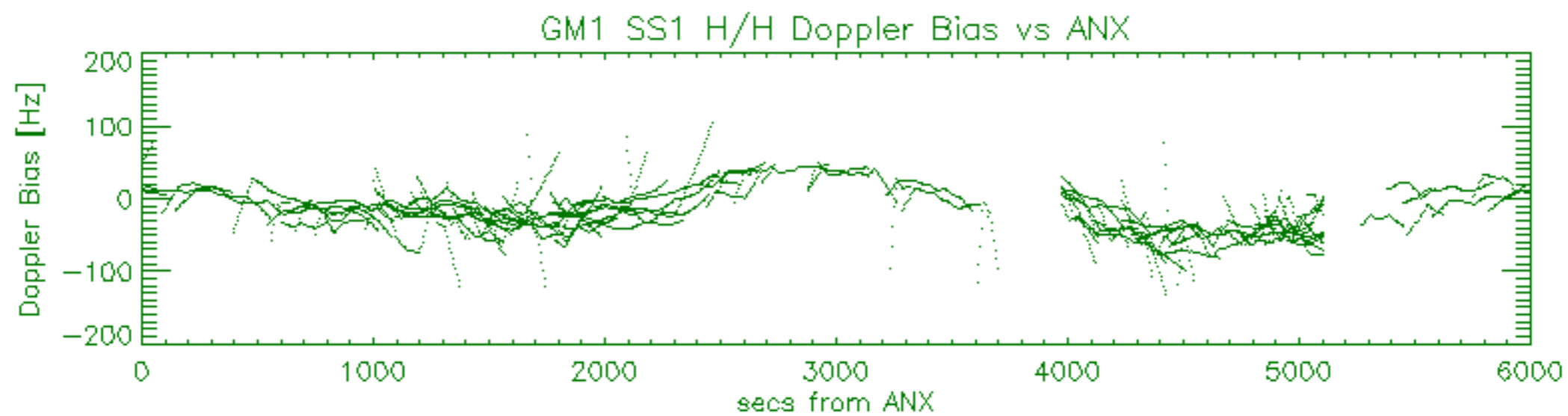
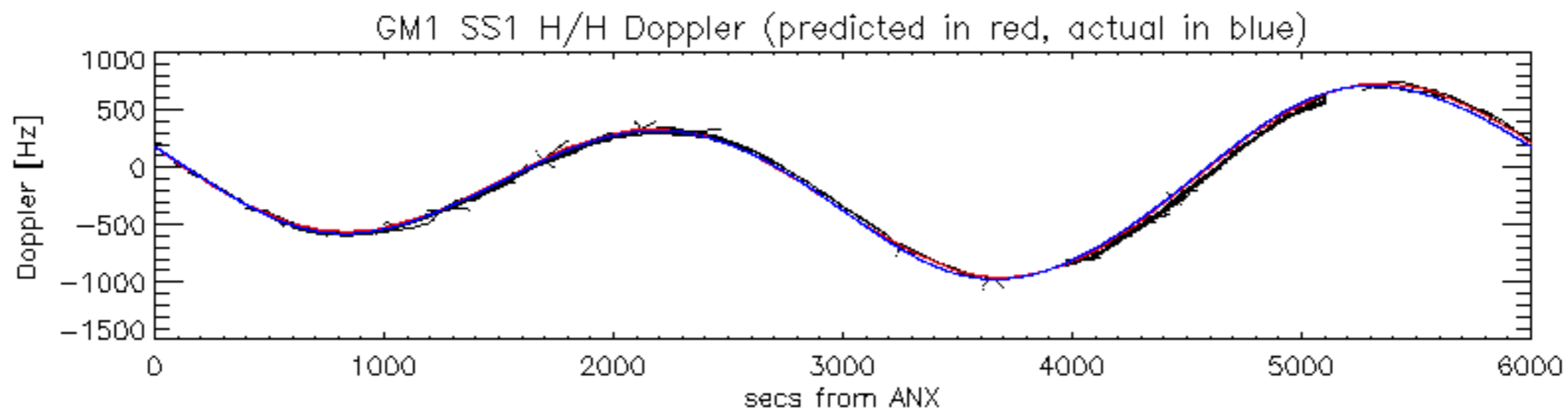

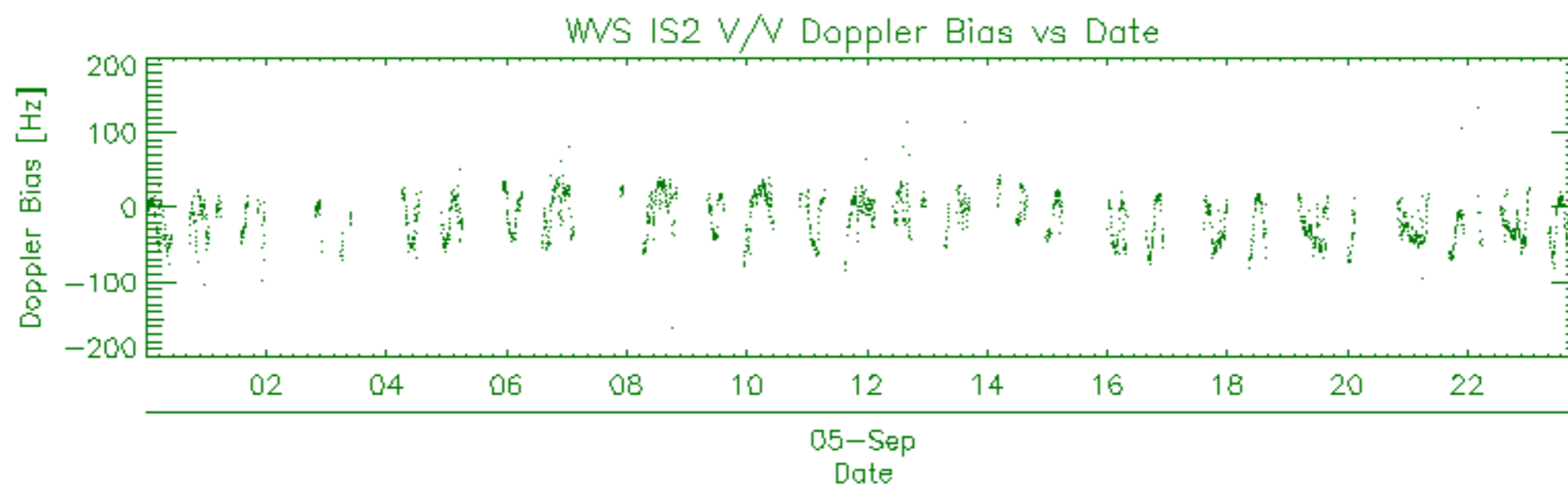
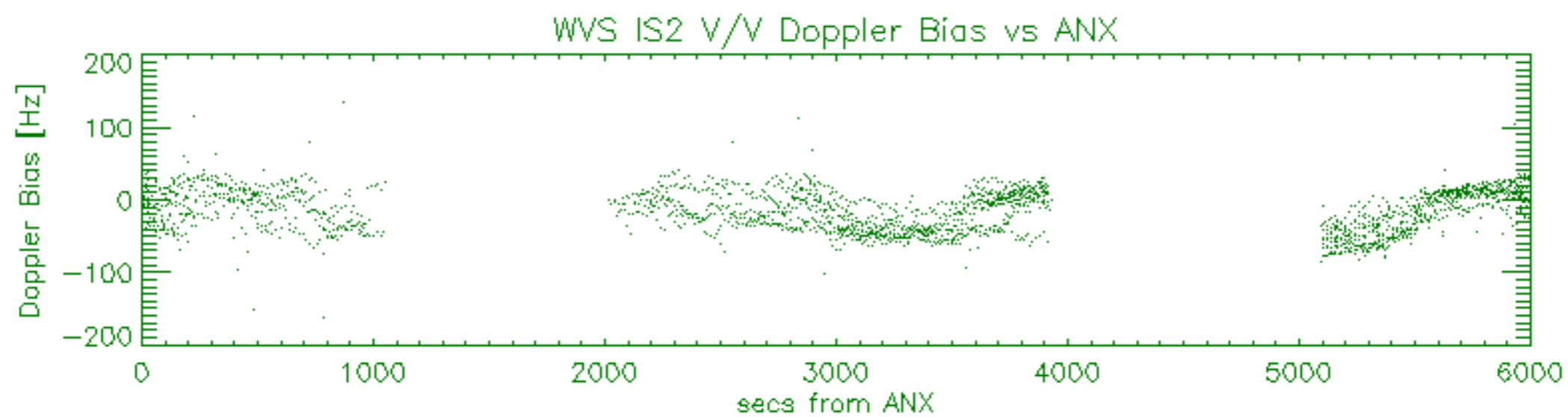
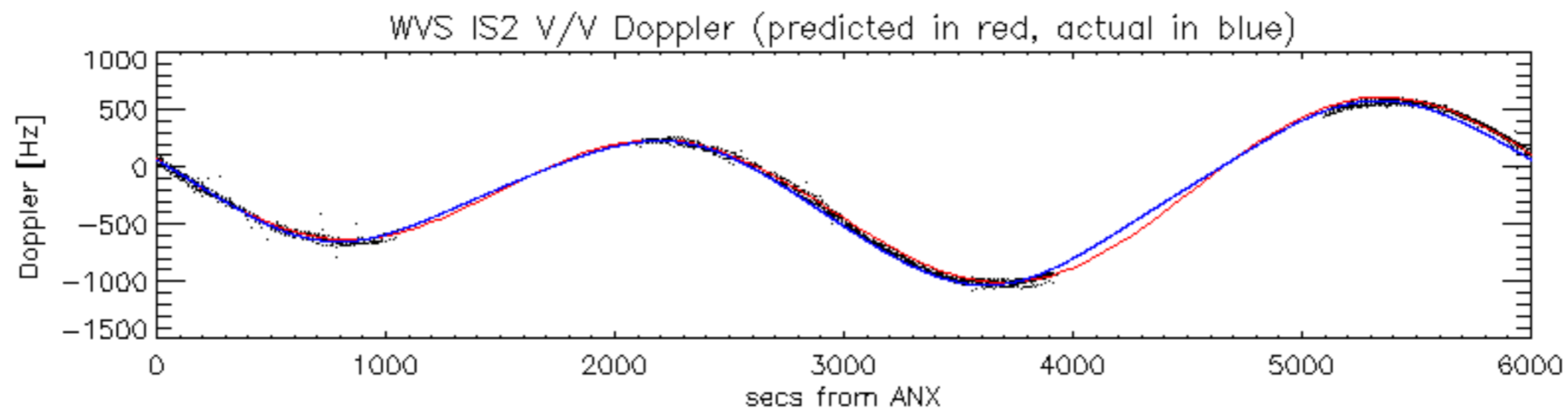

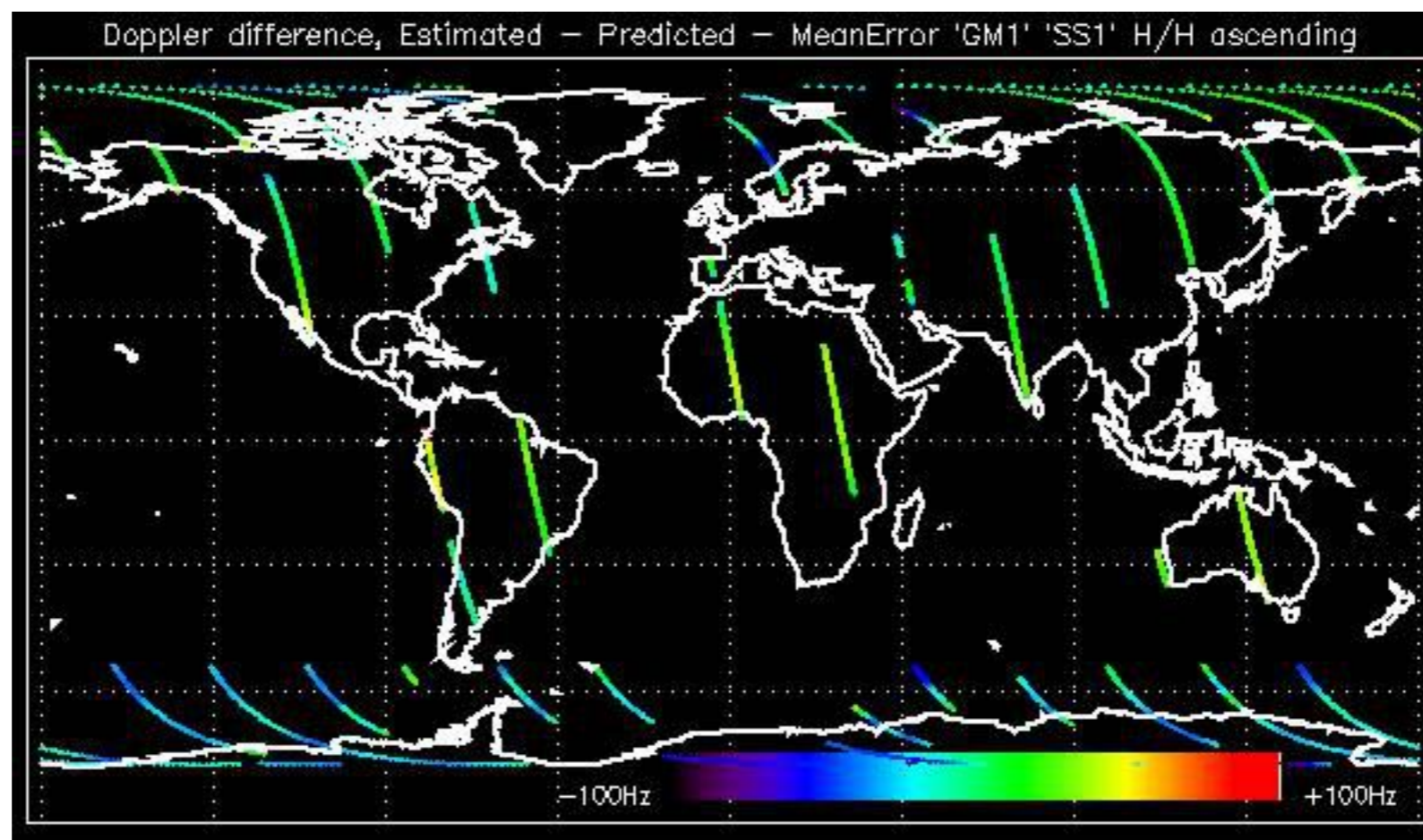

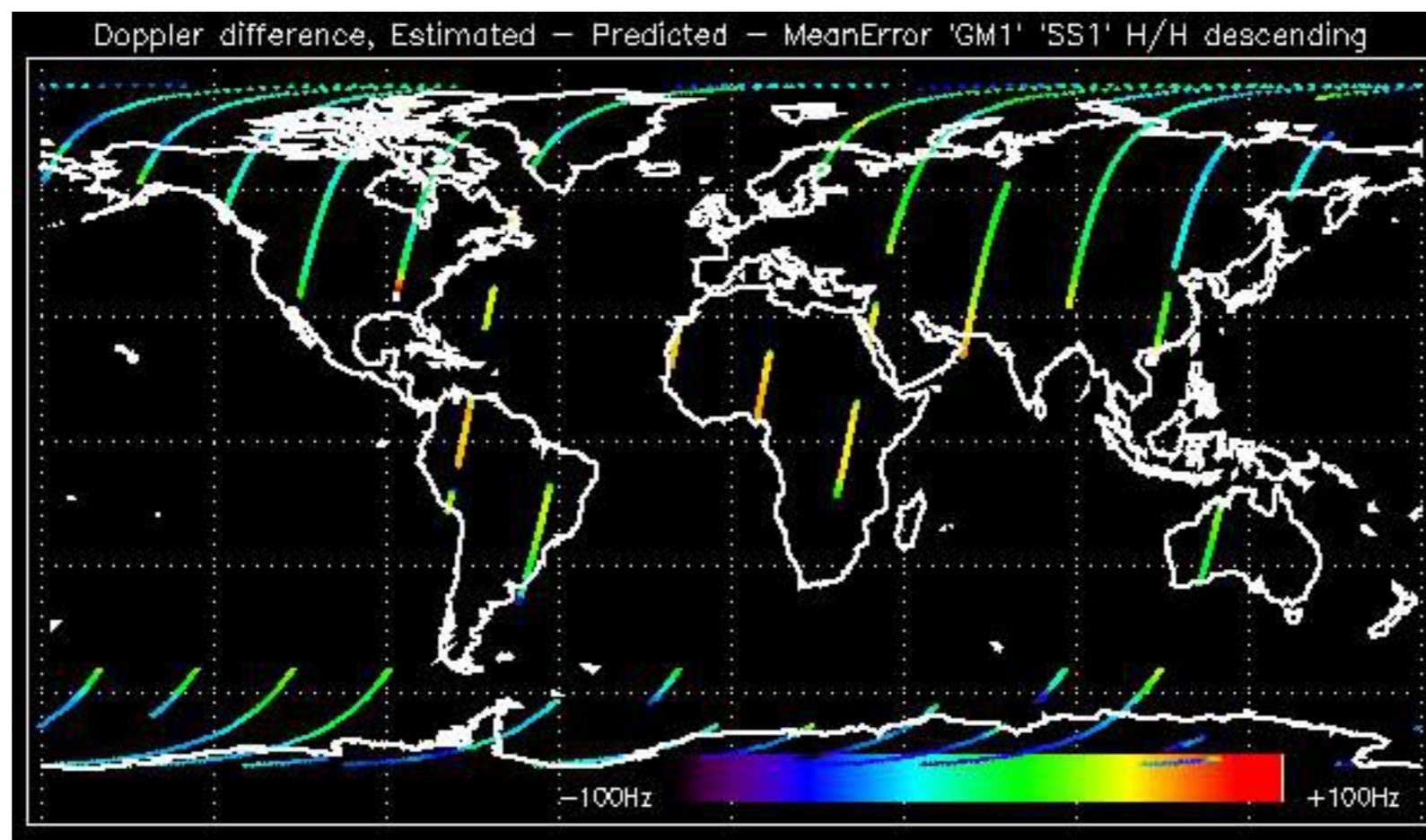

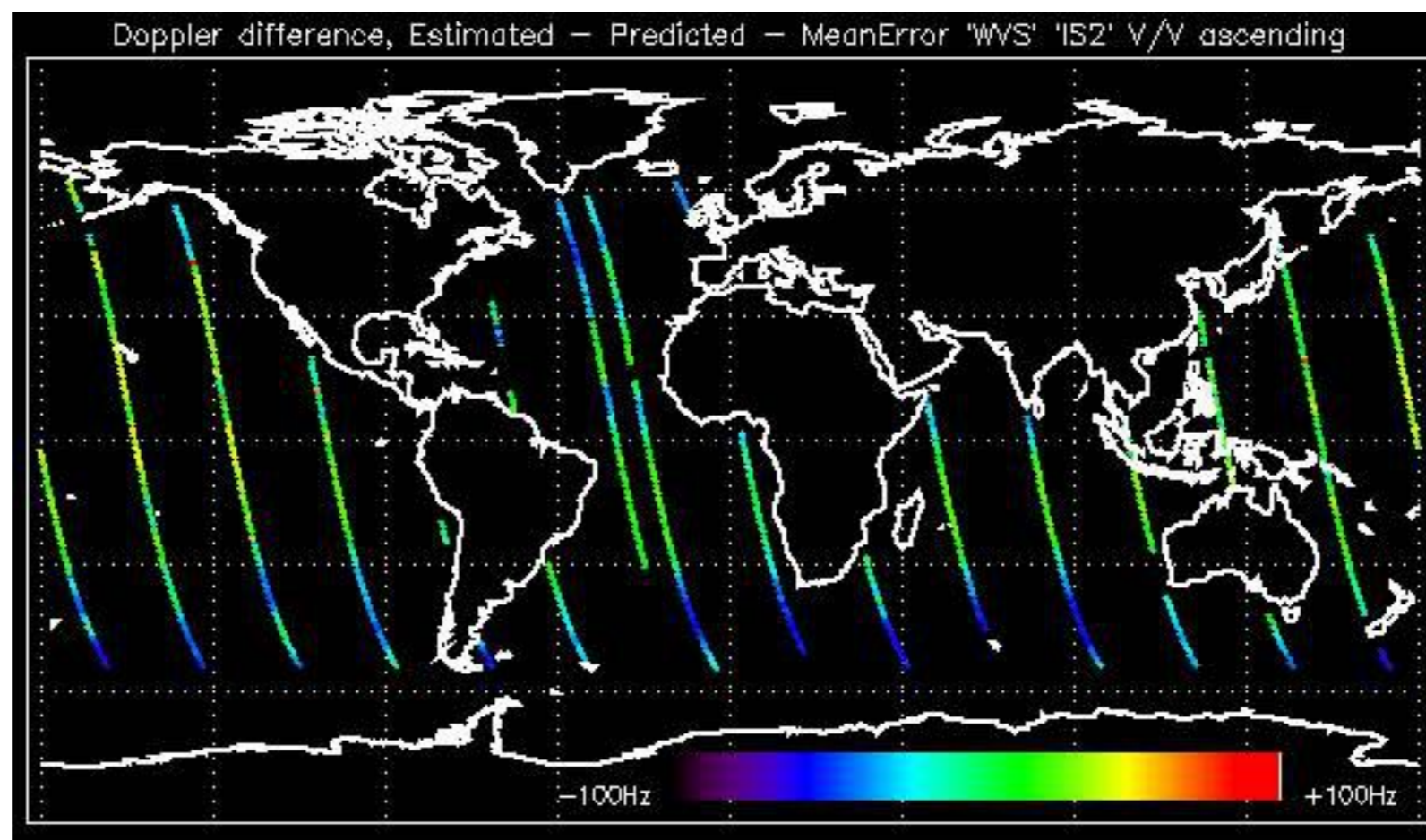

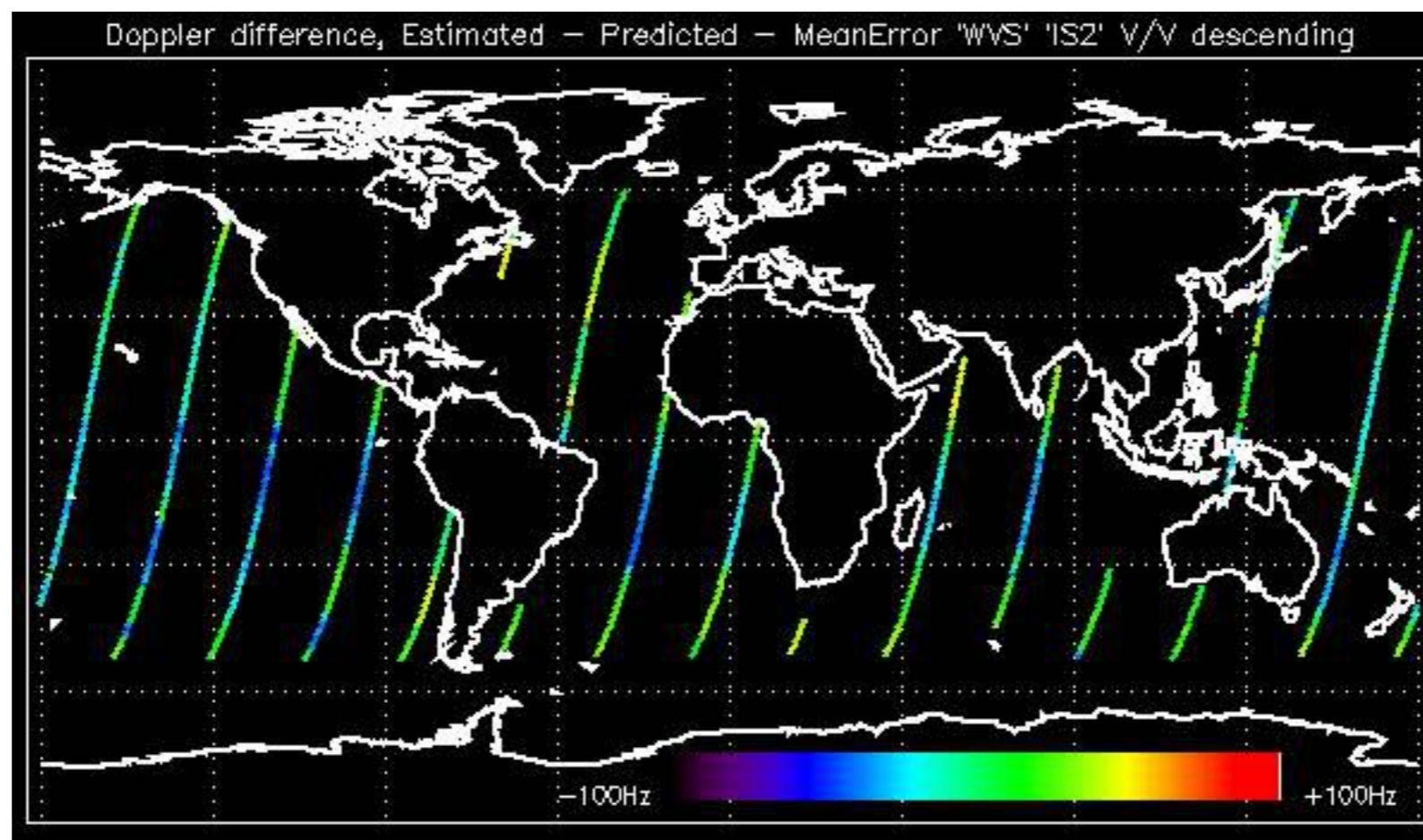

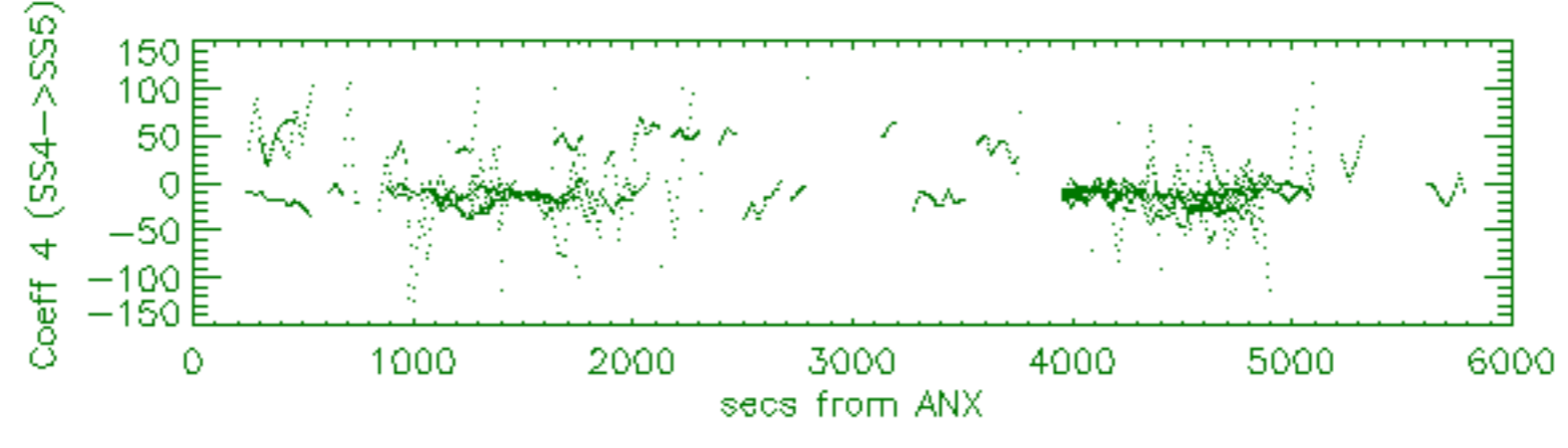
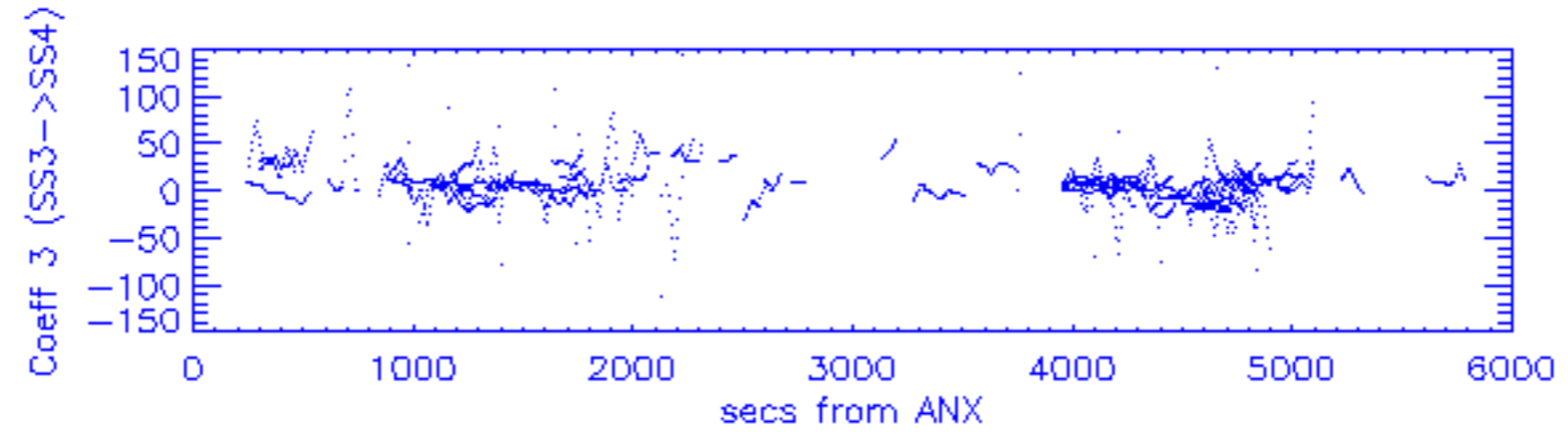
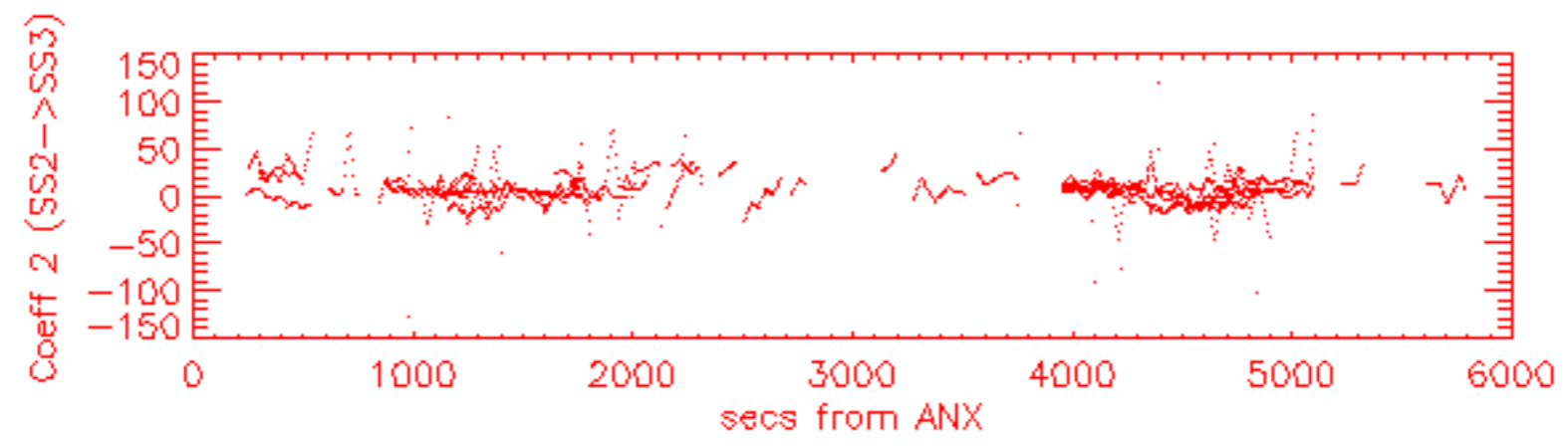
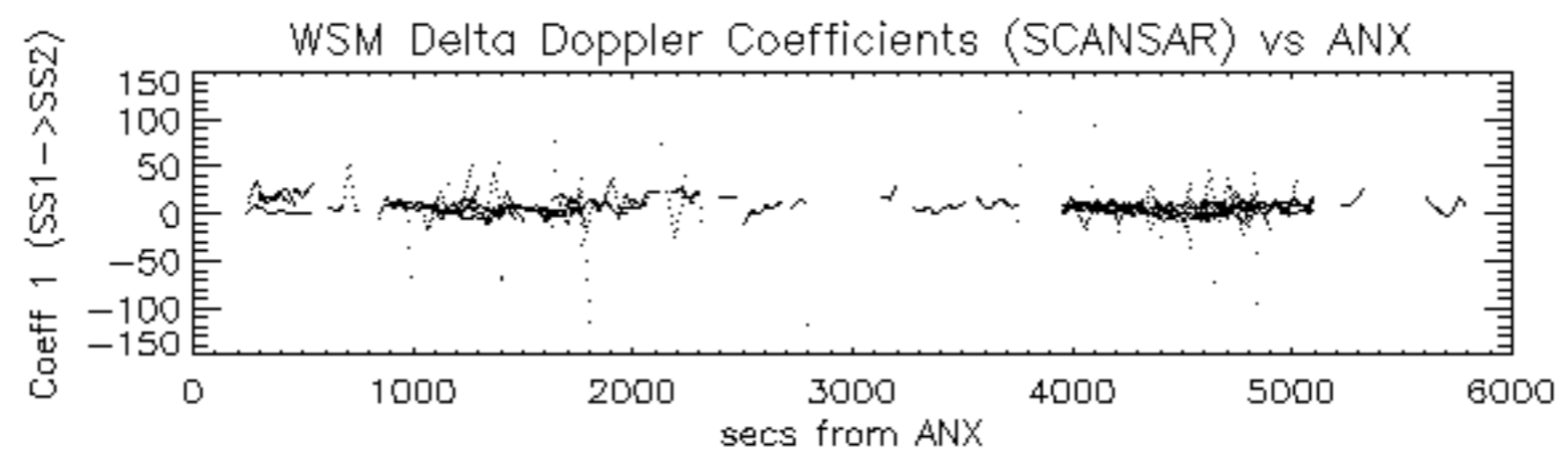

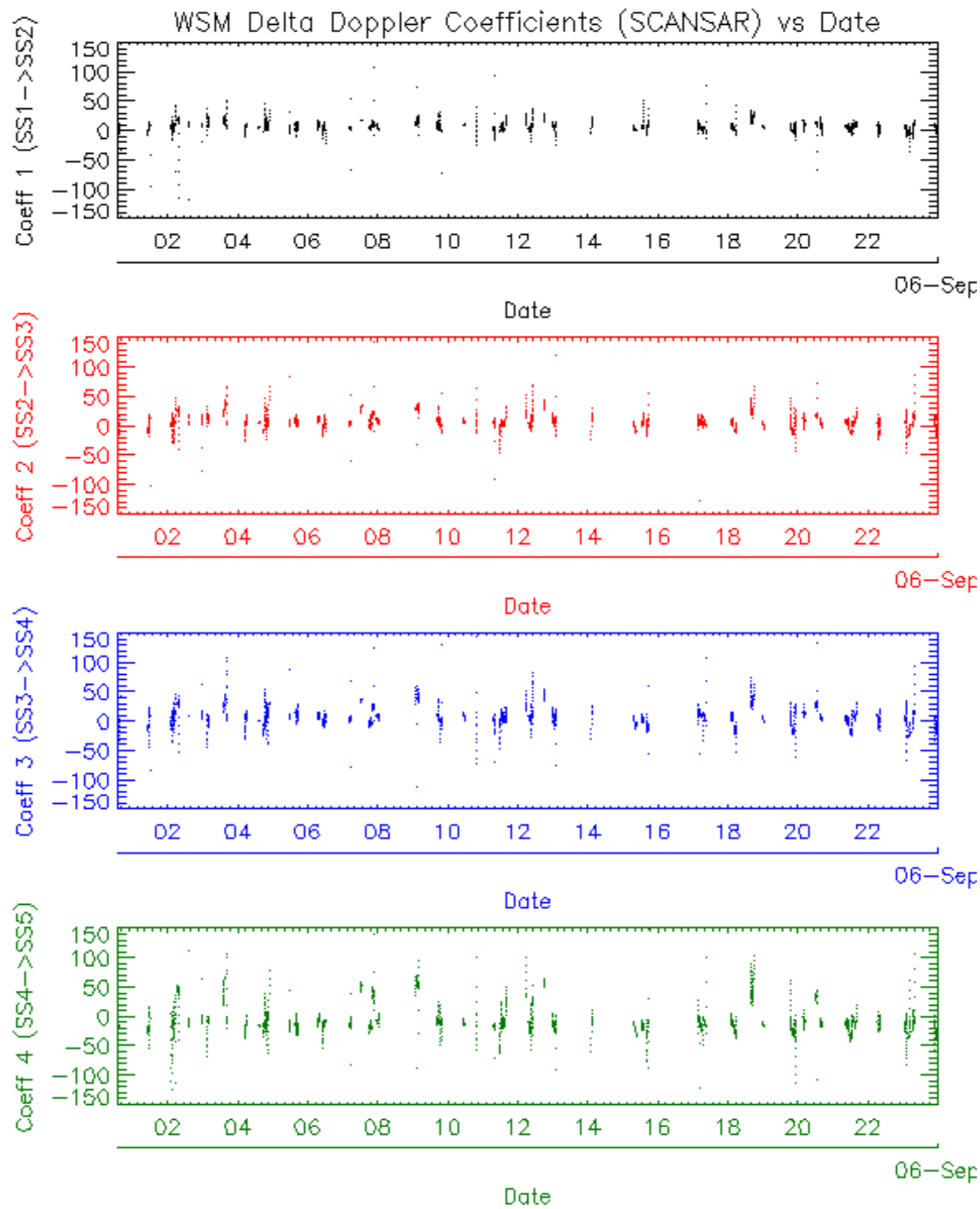

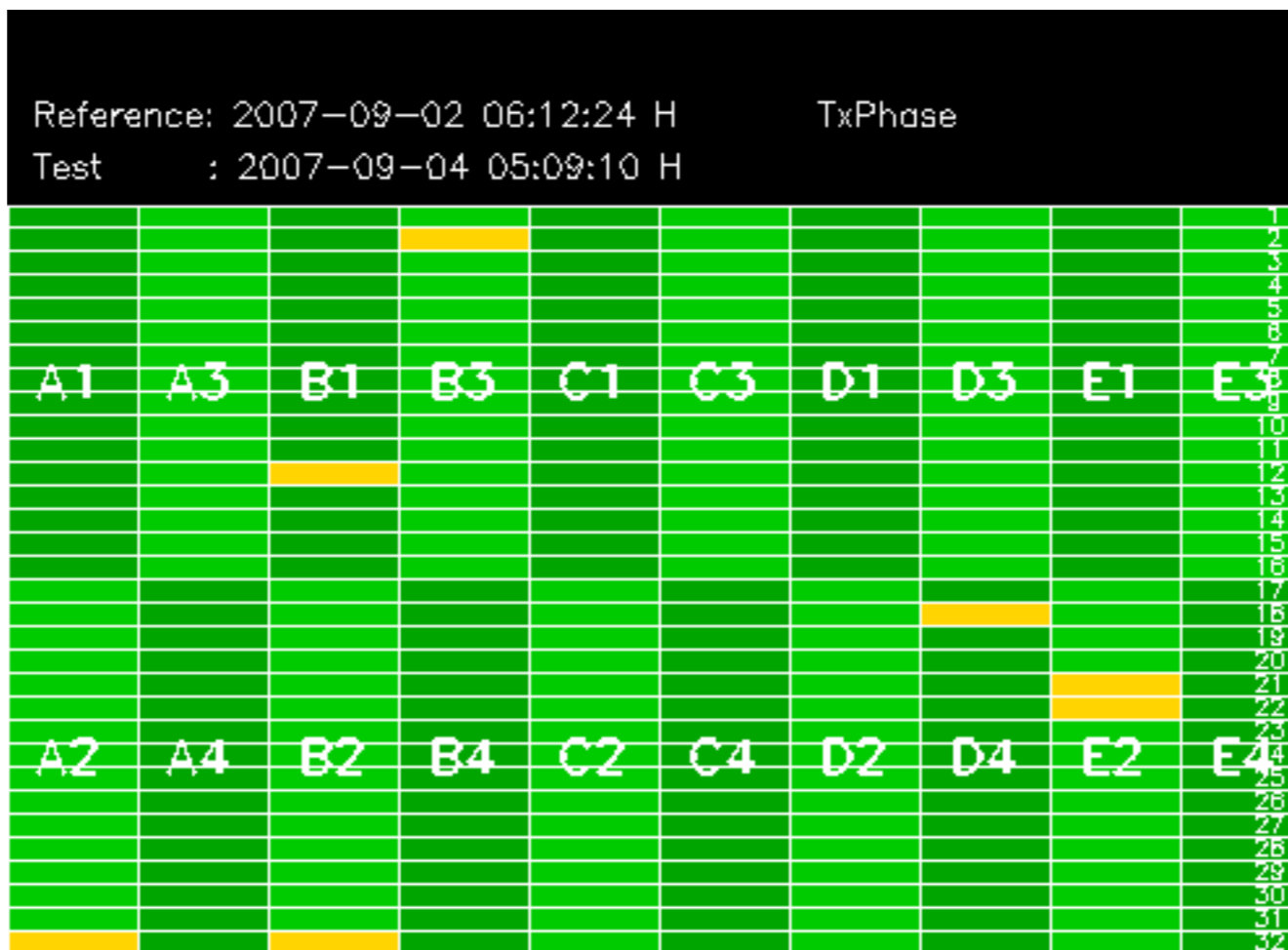

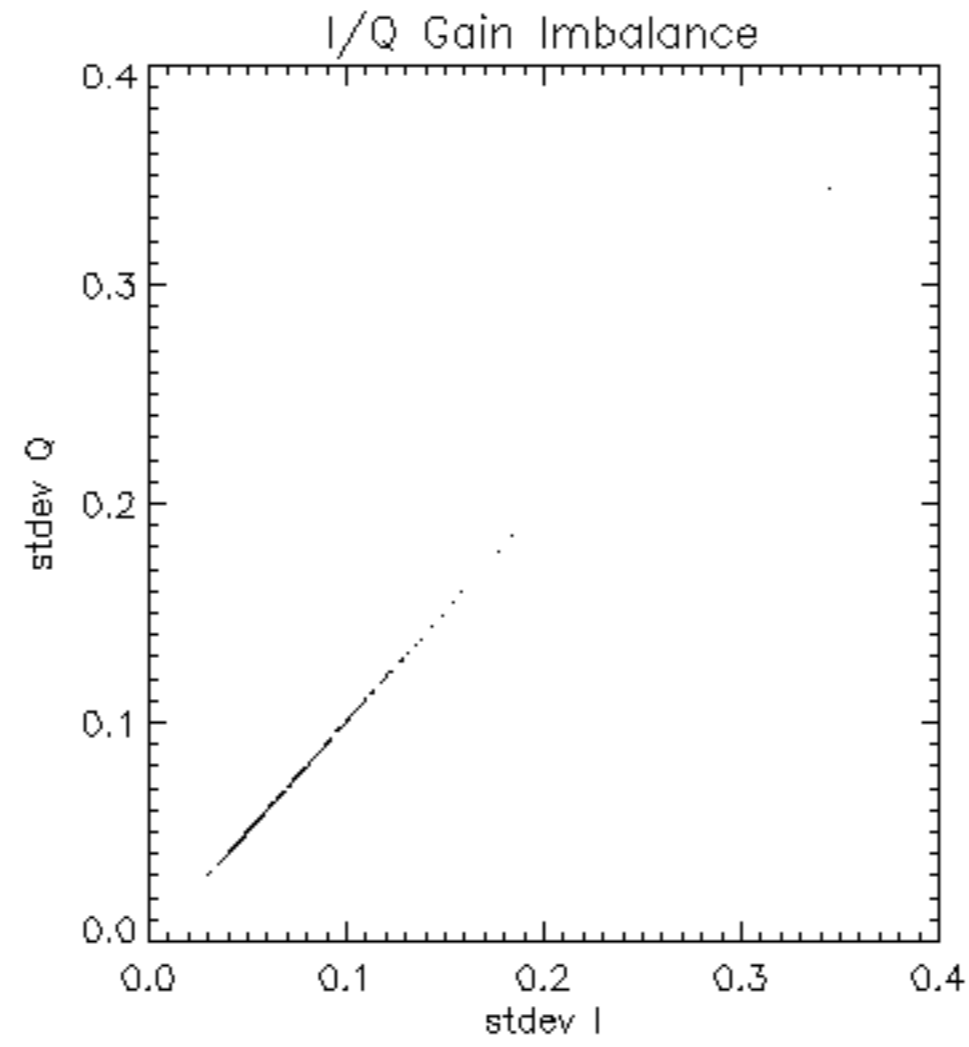

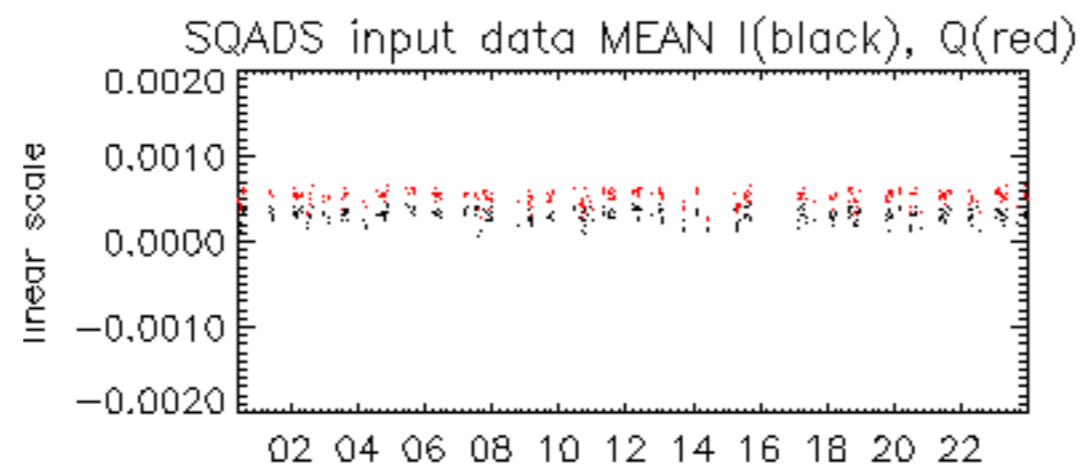

05-Sep

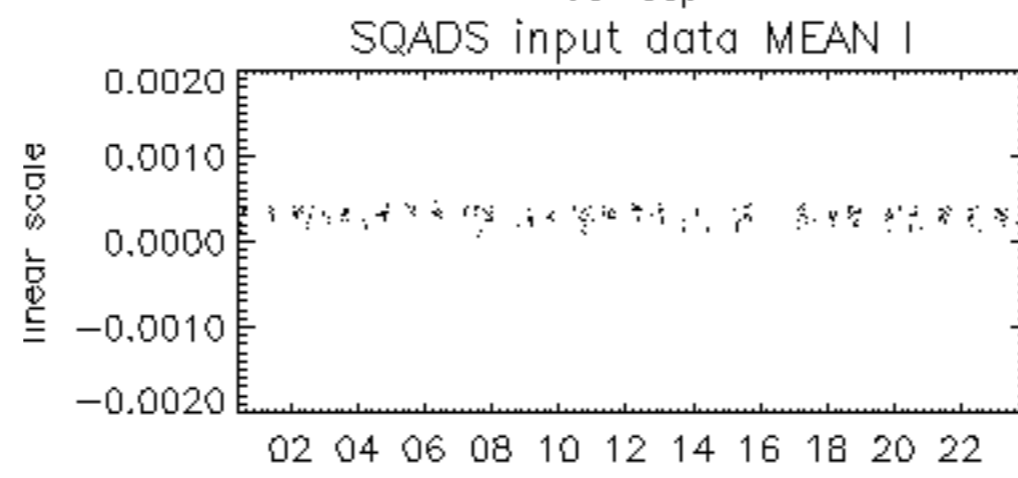

05-Sep

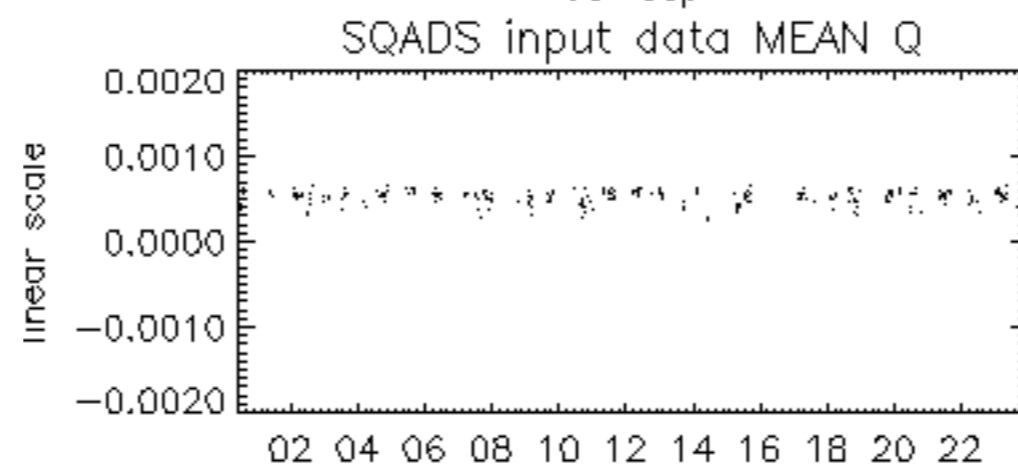

05-Sep

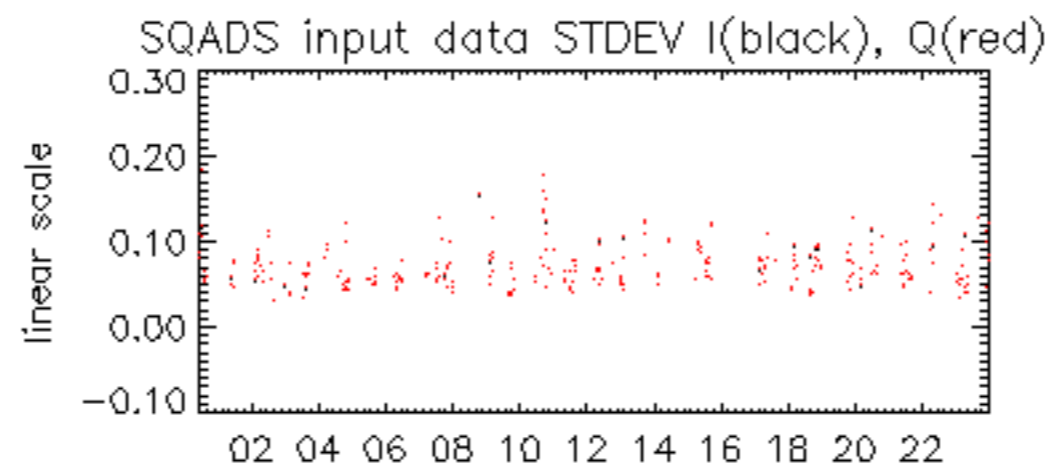

05-Sep

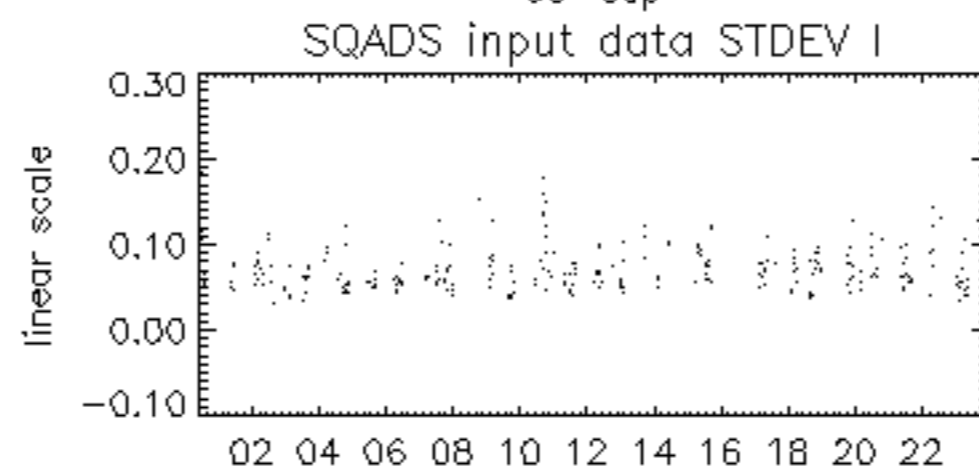

05-Sep

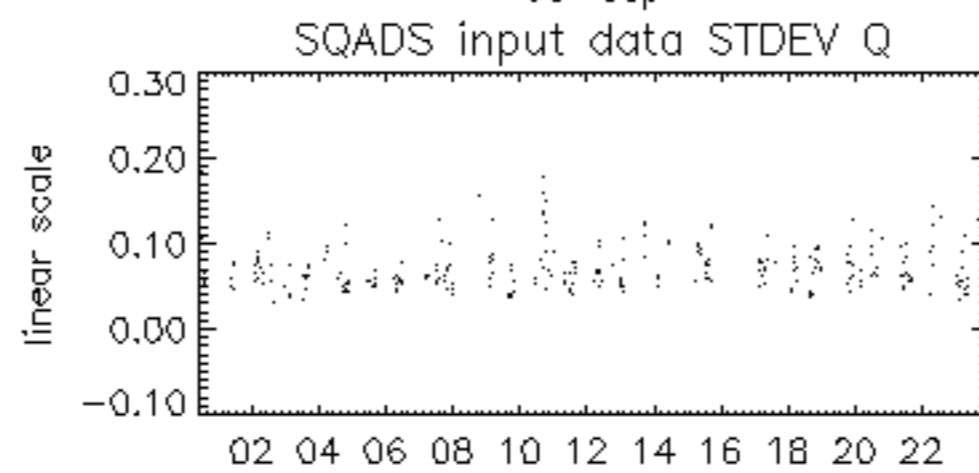

05-Sep

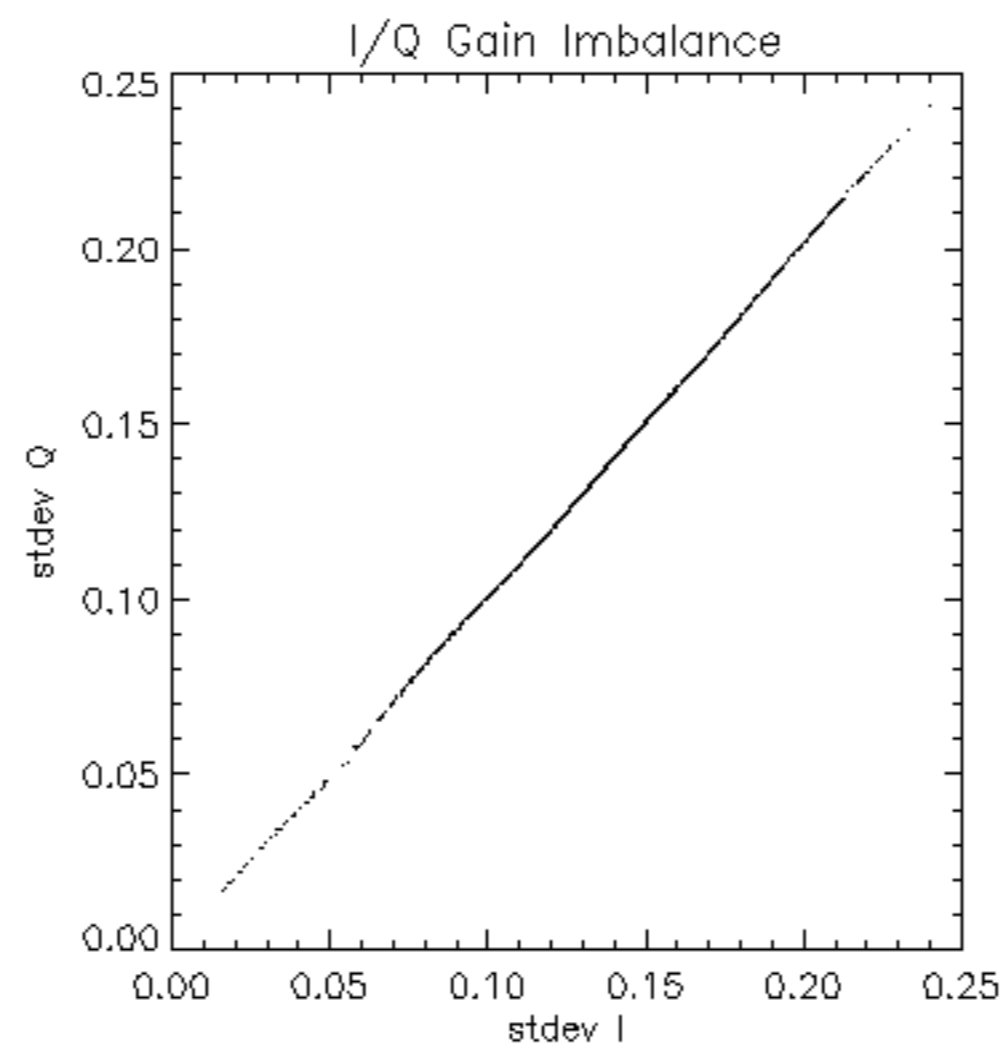

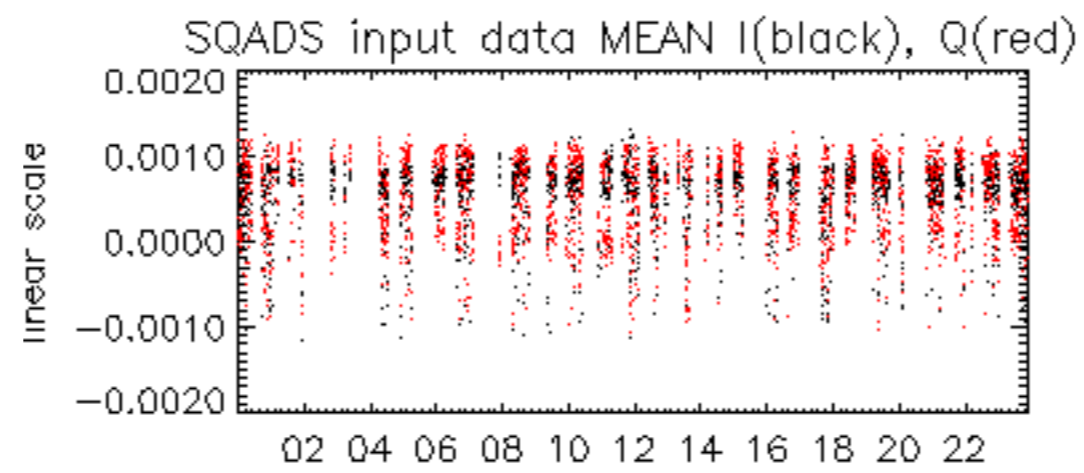

05-Sep

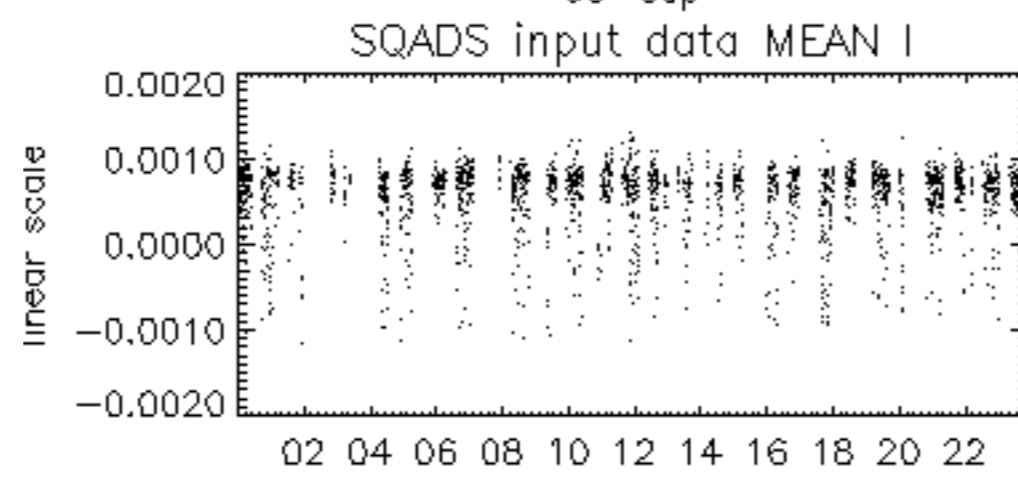

05-Sep

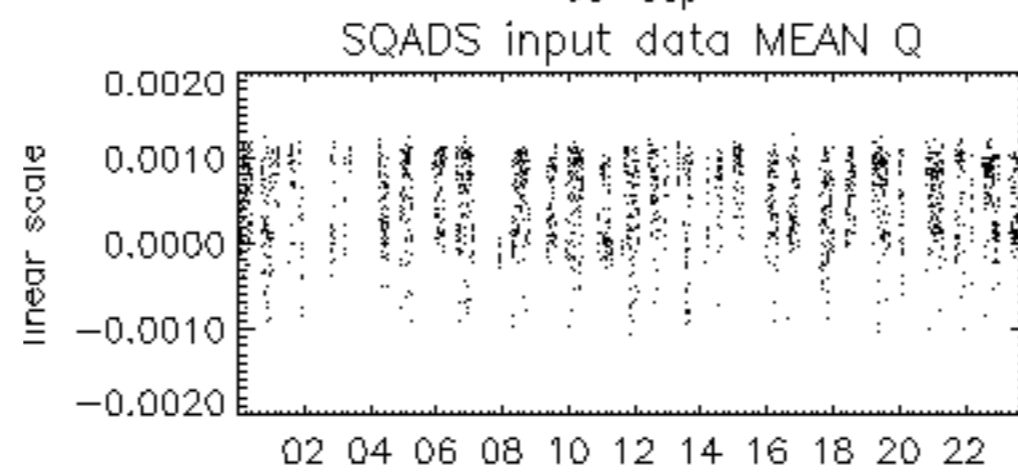

05-Sep

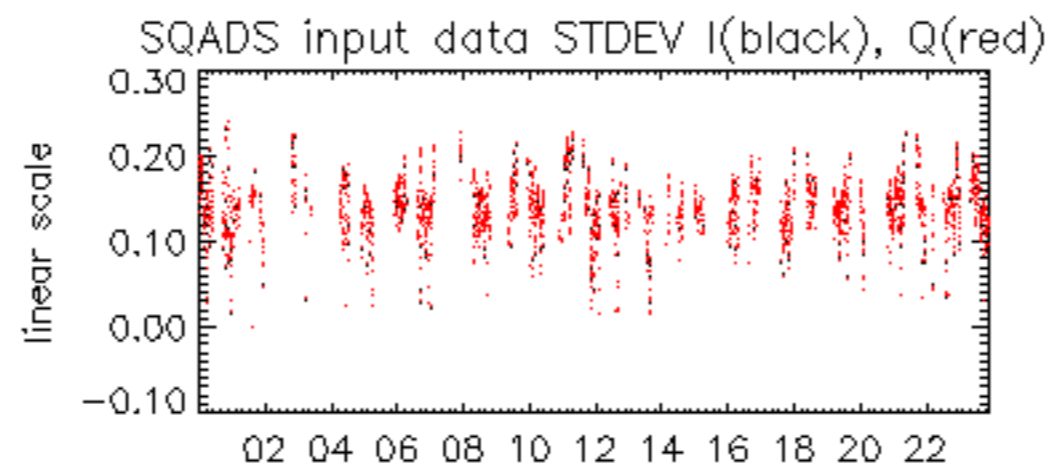

05-Sep

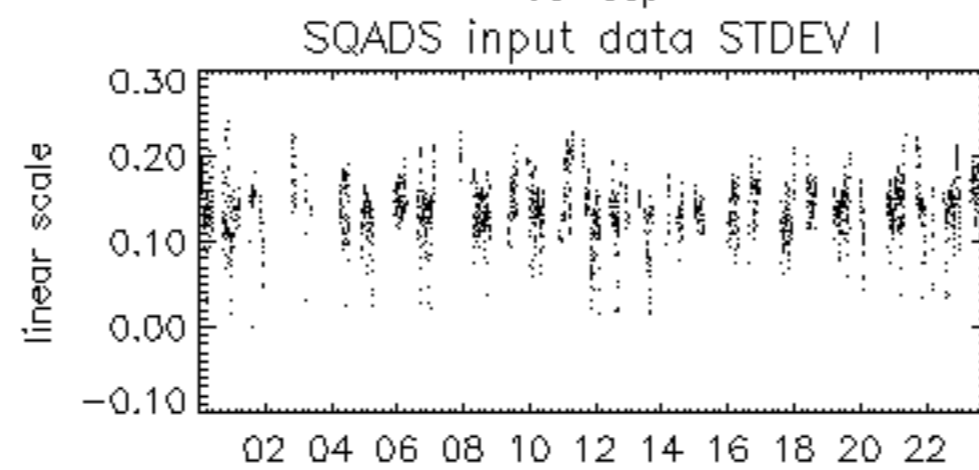

05-Sep

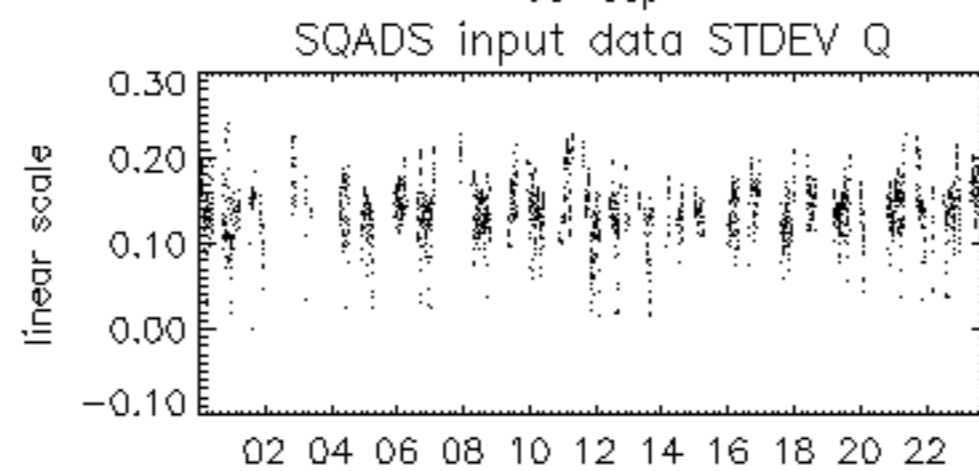

05-Sep

