

Analysis from 30-AUG-2007 00:00:00 to 30-AUG-2007 23:59:59. Page generated on 31-AUG-2007 09:04:43.
View log file: ASAR_Daily_Report_20070831_0854.log. For any anomalies please contact msantuari@serco.it, mtranfaglia@serco.it, gscarpino@serco.it.

This report is automatically generated every day, every 2 hours. No comments are provided on the results.

SUMMARY

1. DATA SUMMARY
 - 1.1 Summary tables
 - 1.2 Lists of products used
2. AUXILIARY FILES ANALYSIS
 - 2.1 IECF operational ADFs list
 - 2.2 Products with wrong ADFs
3. MODULE STEPPING PRODUCTS ANALYSIS
 - 3.1 V/V polarisation
 - 3.2 H/H polarisation
4. CALIBRATION PULSES ANALYSIS
 - 4.1 Analysis for WVS IS2 V/V
 - 4.1.1 Temporal Evolution Analysis for WVS IS2 V/V
 - 4.1.2 All Rows Analysis for WVS IS2 V/V
 - 4.2 Analysis for GM1 SS3 H/H
 - 4.2.1 Temporal Evolution Analysis for GM1 SS3 H/H
 - 4.2.2 All Rows Analysis for GM1 SS3 H/H
5. DOPPLER ANALYSIS
 - 5.1 Analysis for WVS IS2 V/V
 - 5.1.1 Doppler MAP Analysis for WVS IS2 V/V
 - 5.1.2 Doppler ANX Analysis for WVS IS2 V/V
 - 5.2 Analysis for GM1 SS1 H/H
 - 5.2.1 Doppler MAP Analysis for GM1 SS1 H/H
 - 5.2.2 Doppler ANX Analysis for GM1 SS1 H/H
 - 5.3 Doppler JUMPS Analysis for WSM
6. CHIRP ANALYSIS
 - 6.1 Analysis for WSM SS1 H/H
 - 6.1.1 ScaleFactor
 - 6.2 Analysis for WSM SS1 V/V
 - 6.2.1 ScaleFactor
7. RAW DATA ANALYSIS
 - 7.1 Analysis for WVS
 - 7.2 Analysis for IMM
8. TELEMETRY ANALYSIS
 - 8.1 Number of Missing Lines
 - 8.2 Number of Gaps

1 - DATA SUMMARY

1.1 - Summary tables

[[BACK TO MENU](#)]

WVS				GM1				APM				IMM				WSM				MS			
Center	Beam	Pol	#	Center	Beam	Pol	#	Center	Beam	Pol	#	Center	Beam	Pol	#	Center	Beam	Pol	#	Center	Time	Pol	Modules
PDE	IS1	V/V	1	PDE	WS	H/H	37	PDE	IS2	H/H	1	PDE	IS1	H/H	1	PDE	WS	H/H	29	PDK	2007-08-30 07:47:15	V	320
PDE	IS2	V/V	22	PDK	WS	H/H	45	PDE	IS4	H/H	1	PDE	IS2	H/H	1	PDE	WS	V/V	17				
PDK	IS2	V/V	25					PDE	IS6	H/H	1	PDE	IS2	V/V	9	PDK	WS	H/H	17				
								PDK	IS4	H/H	1	PDE	IS4	H/H	1	PDK	WS	V/V	4				
								PDK	IS6	H/H	1	PDE	IS5	H/H	1								
												PDE	IS5	V/V	1								
												PDE	IS6	V/V	2								
												PDK	IS2	H/H	1								
												PDK	IS2	V/V	4								
												PDK	IS4	V/V	1								

1.2 - Lists of products used

[BACK TO MENU]

[TXT] [XLS] List_WVS_products_used
 [TXT] [XLS] List_GM1_products_used
 [TXT] [XLS] List_APM_products_used
 [TXT] [XLS] List_IMM_products_used
 [TXT] [XLS] List_WSM_products_used
 [TXT] [XLS] List_MS_products_used

2 - AUXILIARY FILES ANALYSIS

2.1 - IECF operational ADFs list

[BACK TO MENU]

ADFs disseminated for ASAR
ASA_CON_AXVIEC20070410_140202_20070204_165113_20071231_000000
ASA_INS_AXVIEC20070306_164819_20070307_060000_20071231_000000
ASA_XCH_AXVIEC20051219_162547_20020301_000000_20081231_000000
ASA_XCA_AXVIEC20070517_153558_20070204_165113_20071231_000000

2.2 - Products with wrong ADFs

[BACK TO MENU]

Product	ASA_CON	ASA_INS	ASA_XCH	ASA_XCA
WVS	0	0	0	0
GM1	0	0	0	0
APM	0	0	0	0
IMM	0	0	0	0
WSM	0	0	0	0

[TXT] [XLS] Check_ADFs_WVS
 [TXT] [XLS] Check_ADFs_GM1
 [TXT] [XLS] Check_ADFs_APM

3 - MODULE STEPPING PRODUCTS ANALYSIS



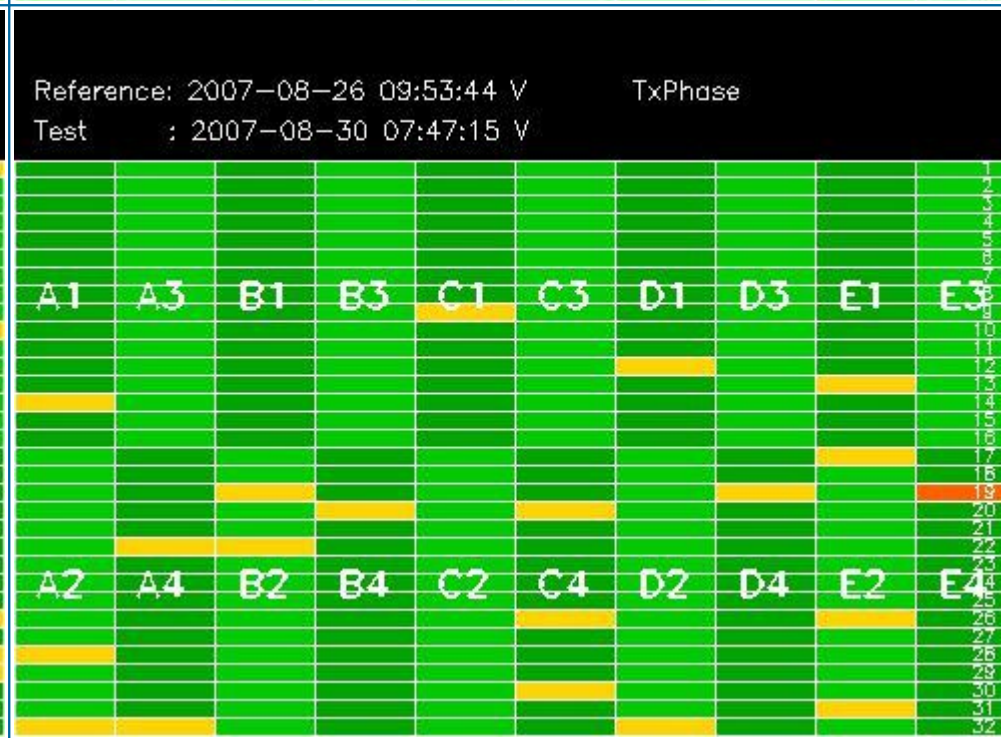
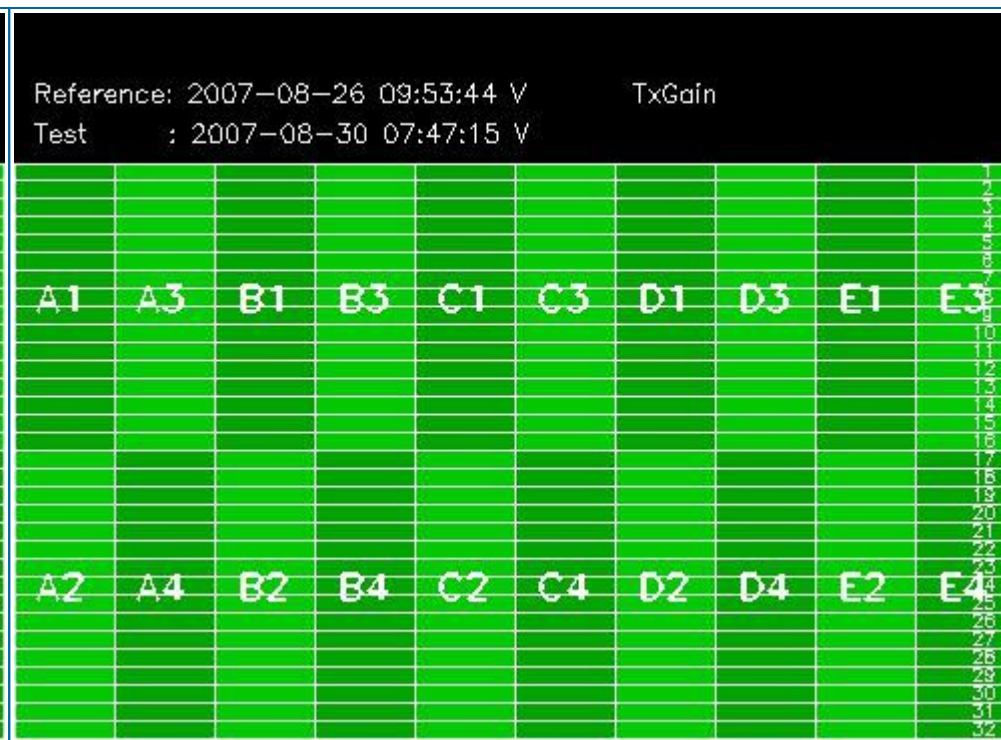
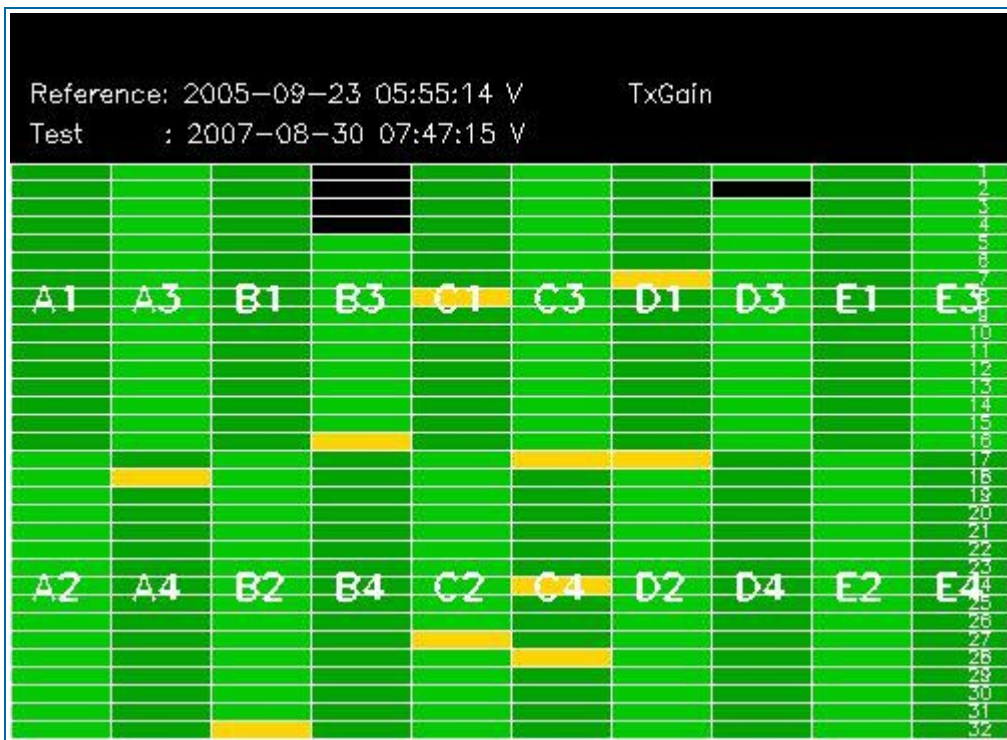

3.2 - H/H polarisation

[[BACK TO MENU](#)]

SECOND FIXED REFERENCE	PREVIOUS PRODUCT REFERENCE
After antenna maintenance (2005-09-22/23)	Previous product in the same polarisation

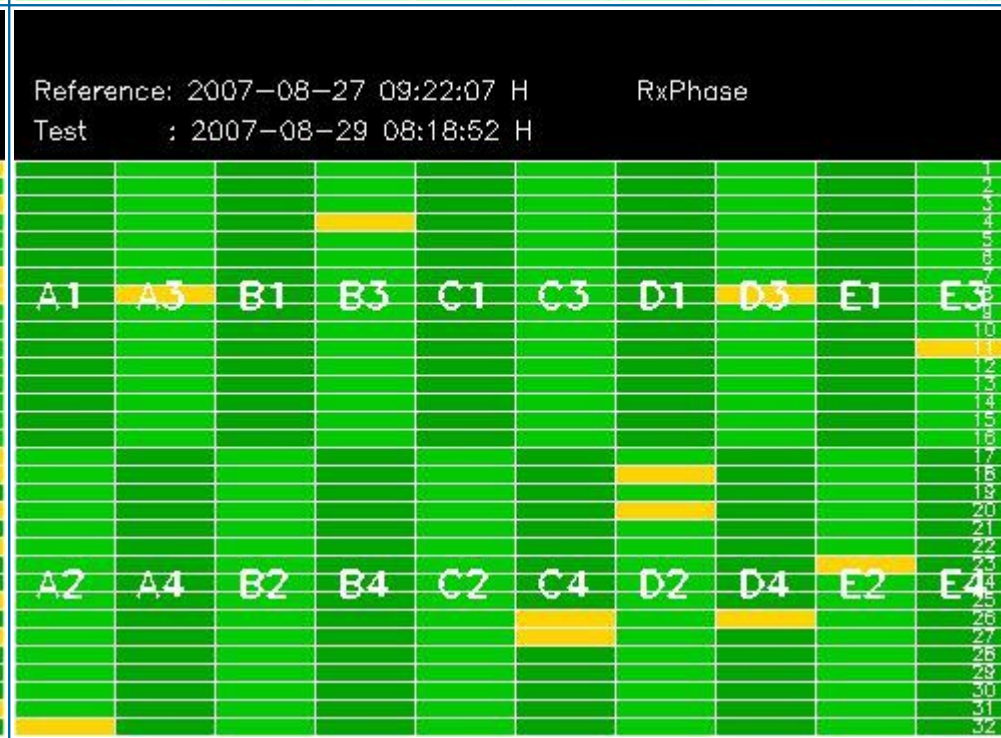
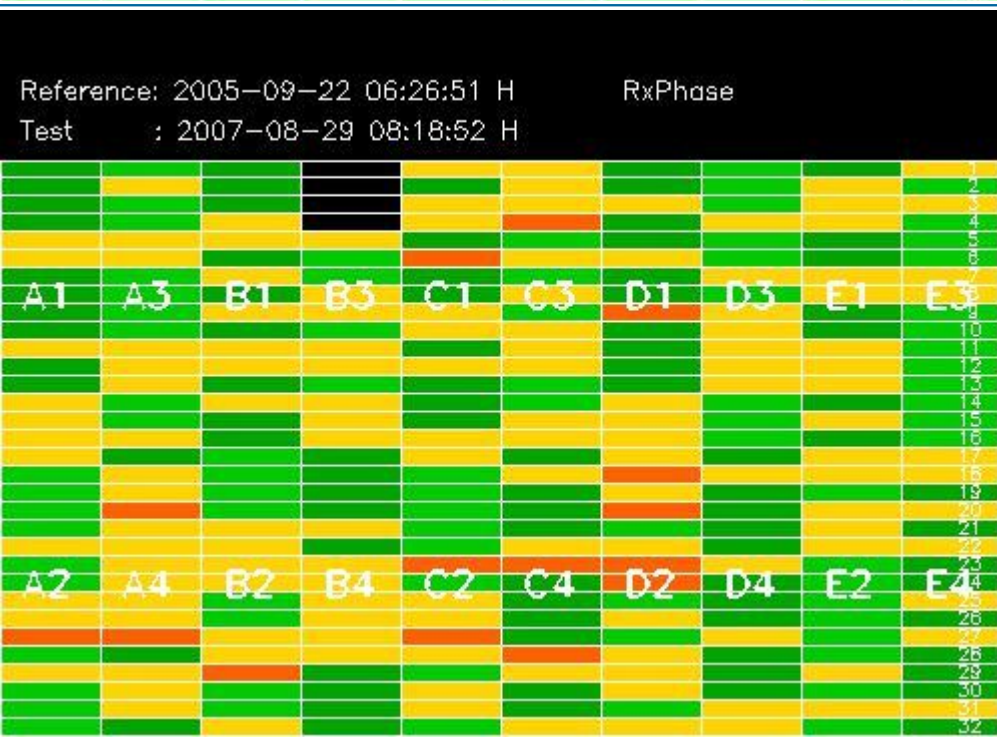
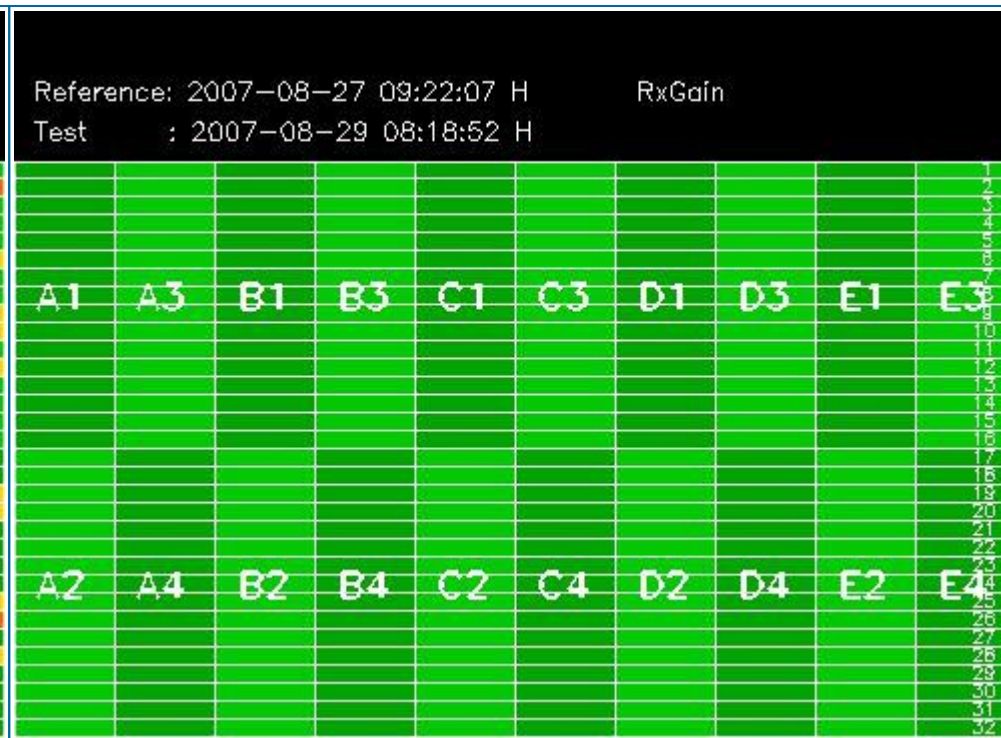
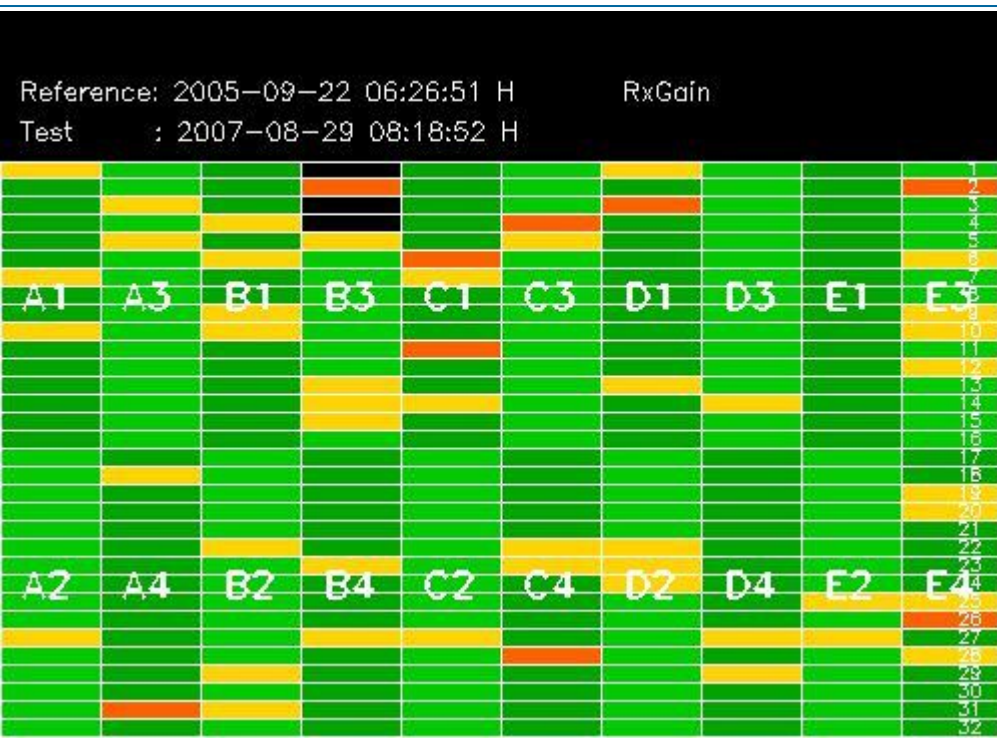

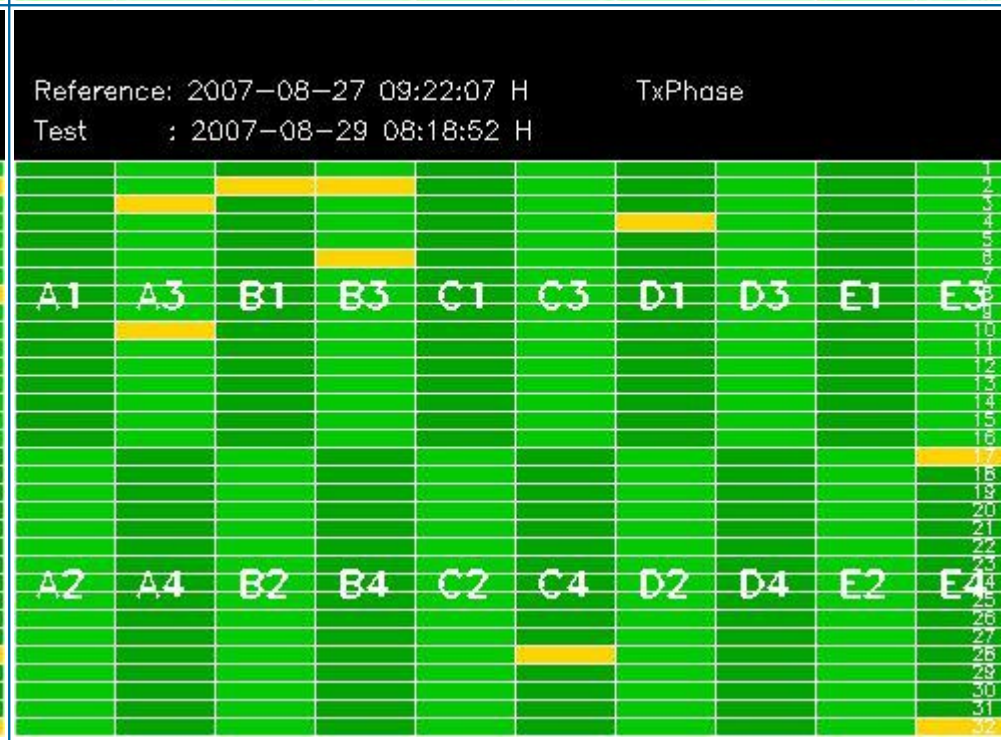
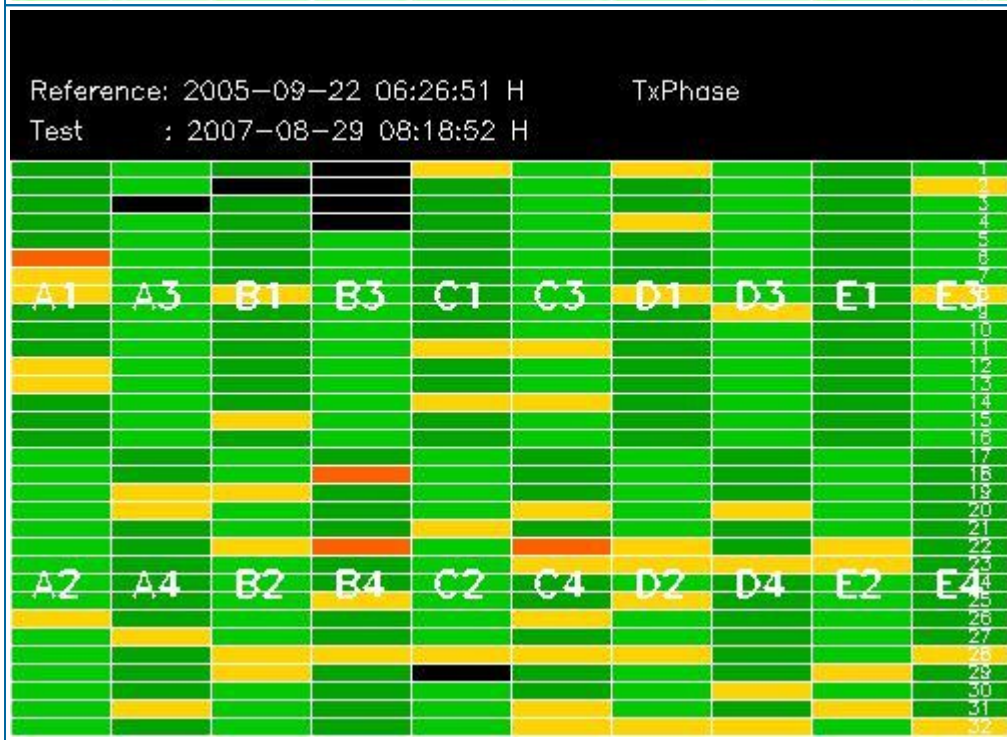
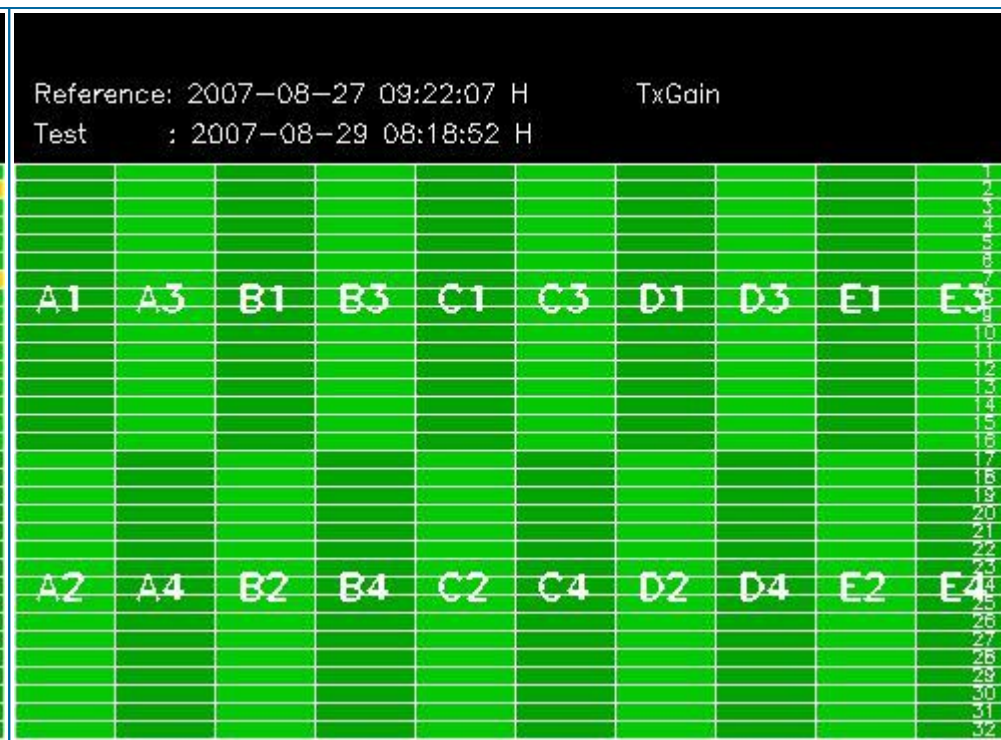
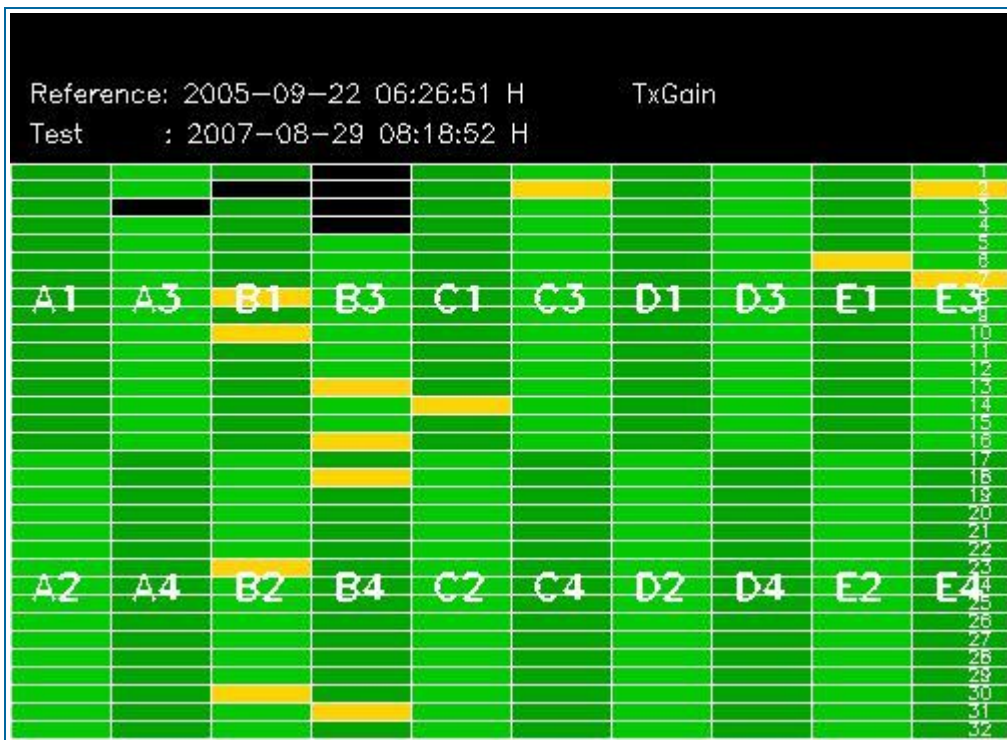

4 - CALIBRATION PULSES ANALYSIS

4.1 - Analysis for WVS IS2 V/V

4.1.1 - Temporal Evolution Analysis for WVS IS2 V/V

[BACK TO MENU]

Rows: [2/6/10/14/18/22/26/30] [3/7/11/15/19/23/27/31] [4/8/12/16/20/24/28/32]

Rows: [2/6/10/14/18/22/26/30] [3/7/11/15/19/23/27/31] [4/8/12/16/20/24/28/32]

Calibration pulses for WVS IS2 V/V

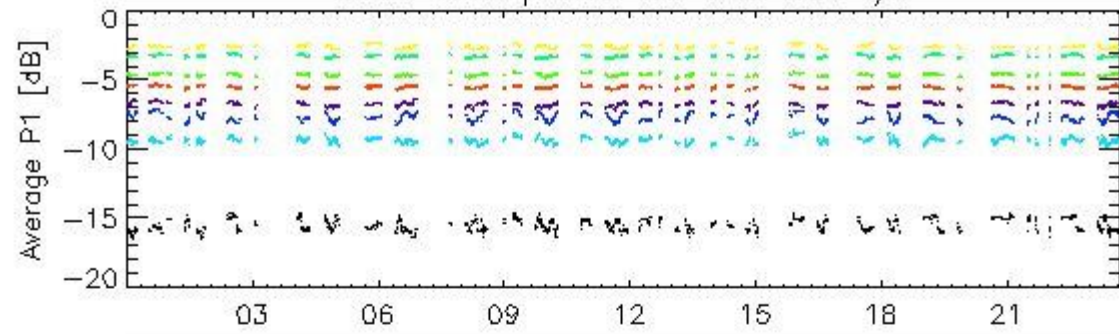

30-Aug

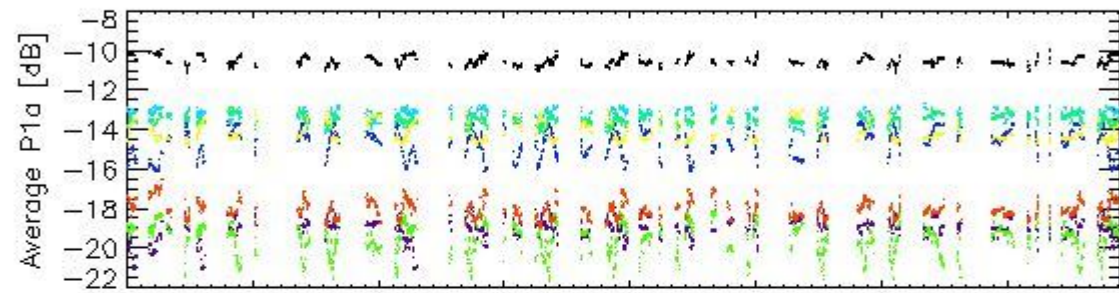

30-Aug

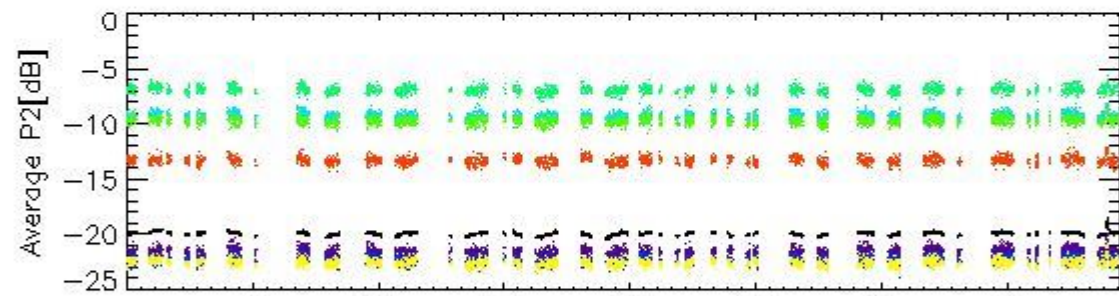

30-Aug

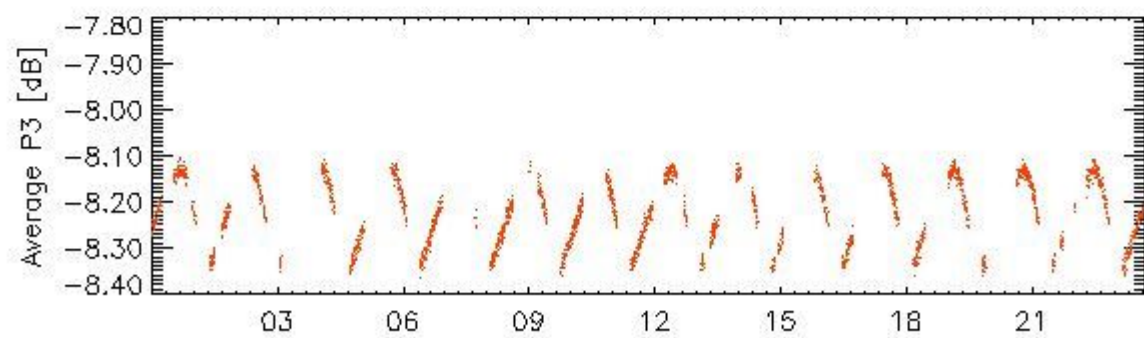

30-Aug

rows: - 1 - 5 - 9 - 13 - 17 - 21 - 25 - 29

Transmit power (P1 - P1a) for WVS IS2 V/V

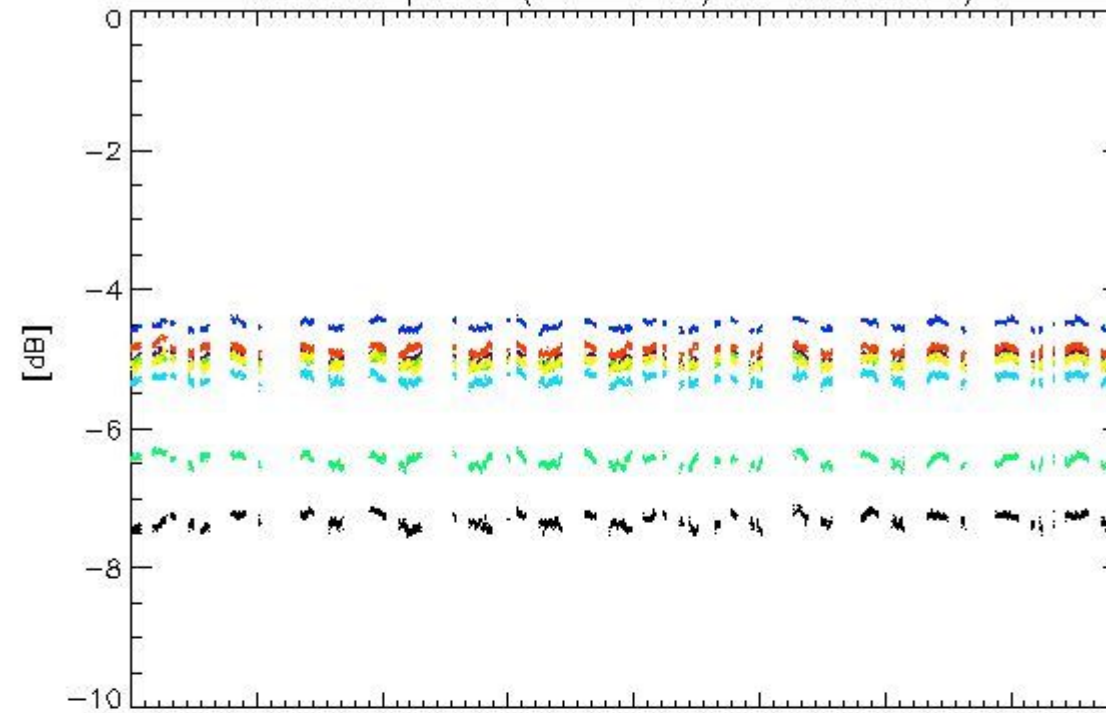

30-Aug

Transmit power (P1 - P1a) for WVS IS2 V/V

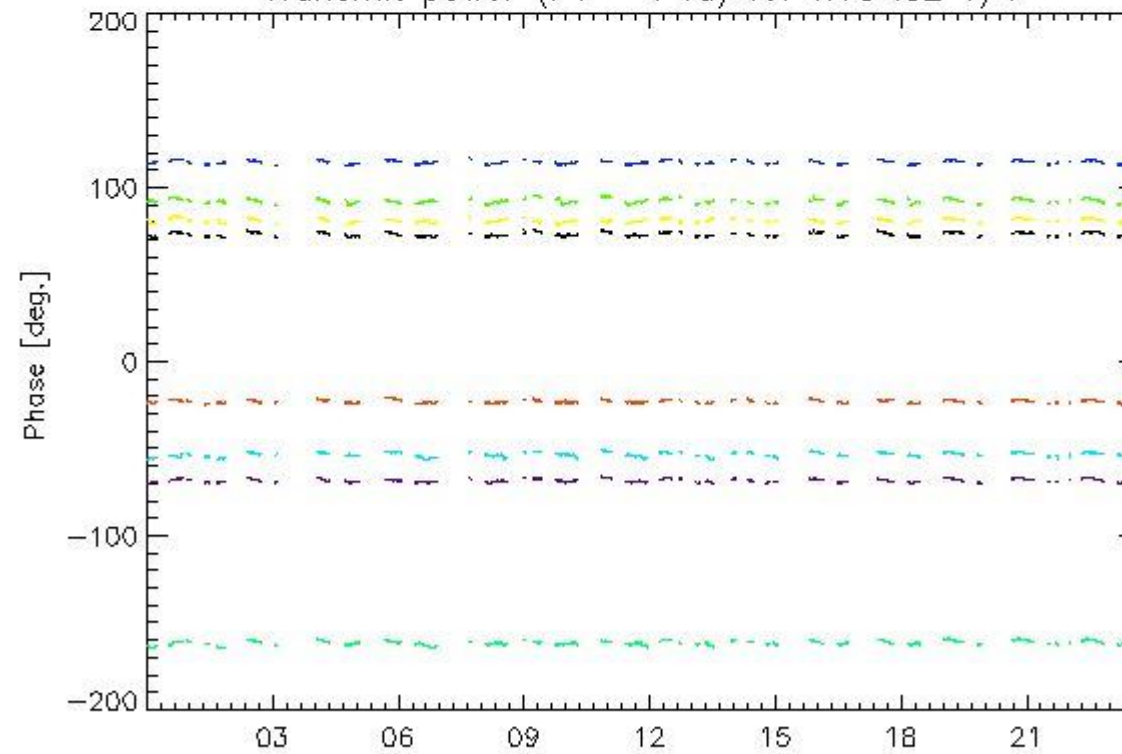

30-Aug

rows: - 1 - 5 - 9 - 13 - 17 - 21 - 25 - 29

4.1.2 - All Rows Analysis for WVS IS2 V/V

[[BACK TO MENU](#)]

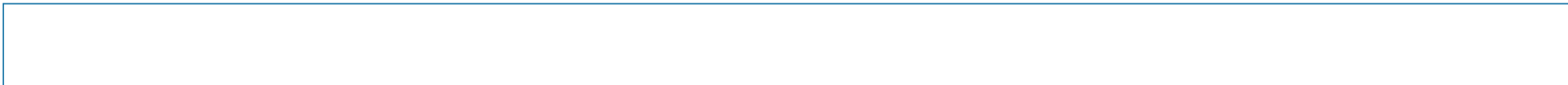

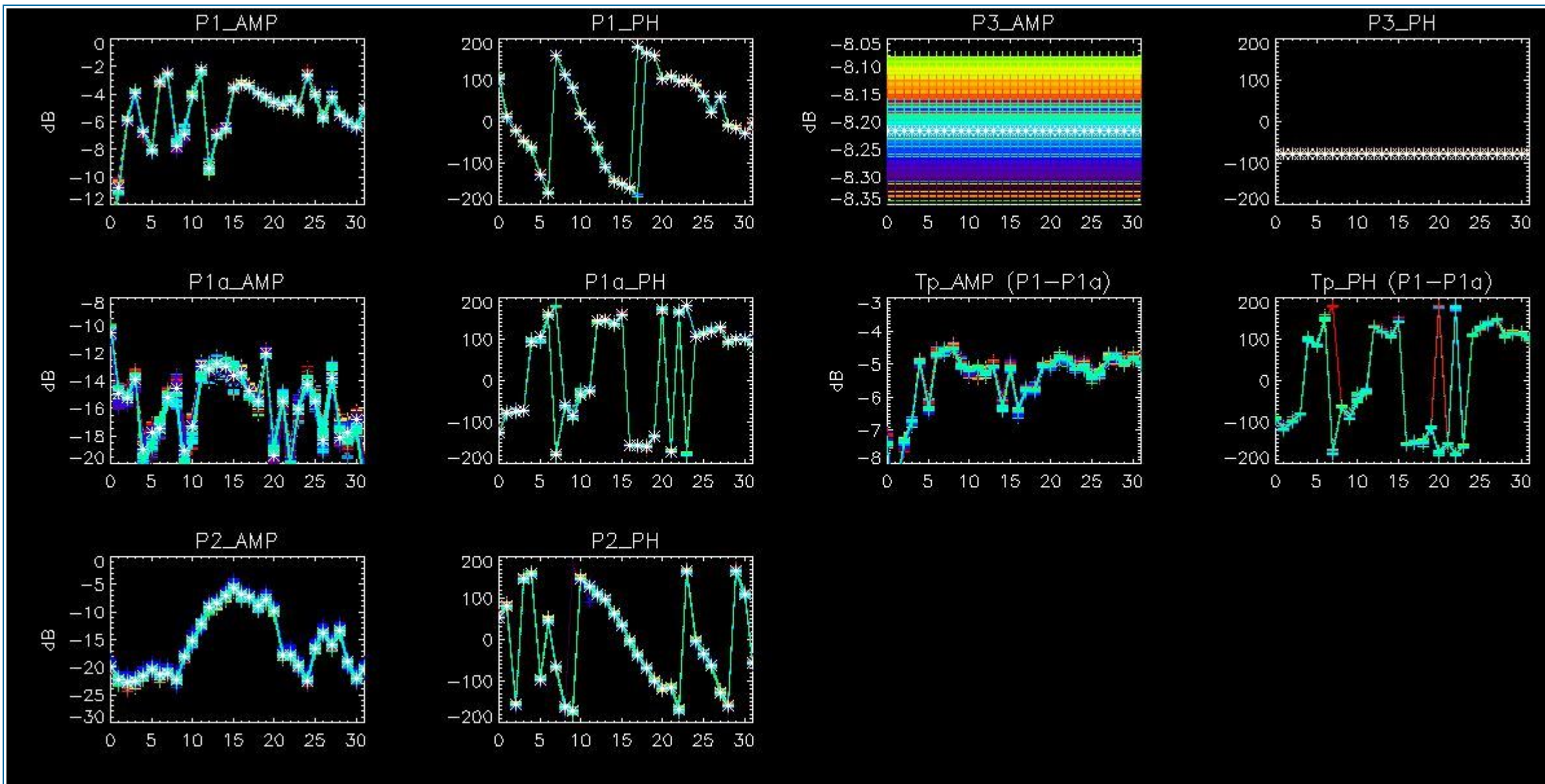

4.2 - Analysis for GM1 SS3 H/H

4.2.1 - Temporal Evolution Analysis for GM1 SS3 H/H

[BACK TO MENU]

Rows: [2/6/10/14/18/22/26/30] [3/7/11/15/19/23/27/31] [4/8/12/16/20/24/28/32]

Rows: [2/6/10/14/18/22/26/30] [3/7/11/15/19/23/27/31] [4/8/12/16/20/24/28/32]

Calibration pulses for GM1 SS3 H/H

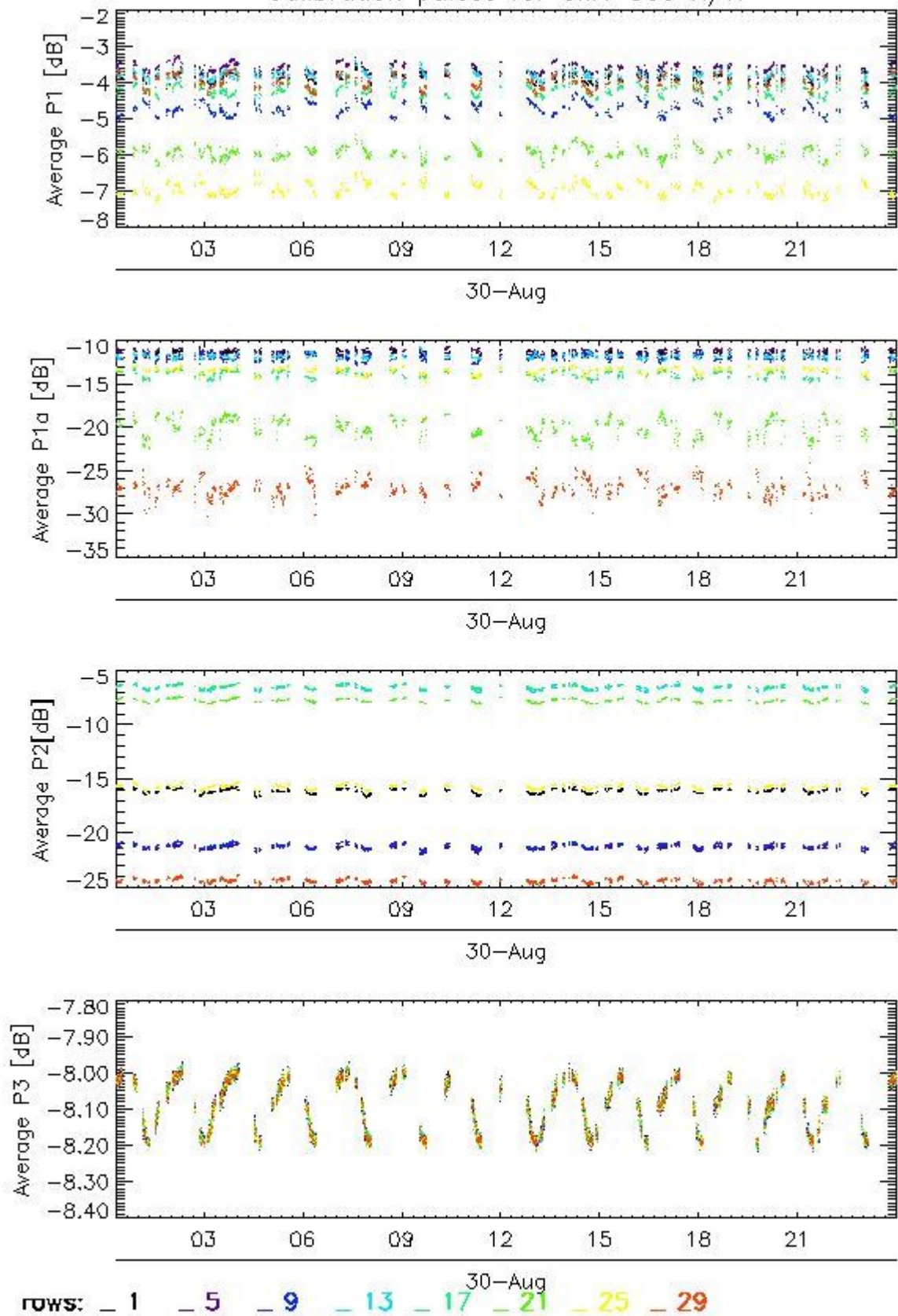

Transmit power (P1 - P1a) for GM1 SS3 H/H

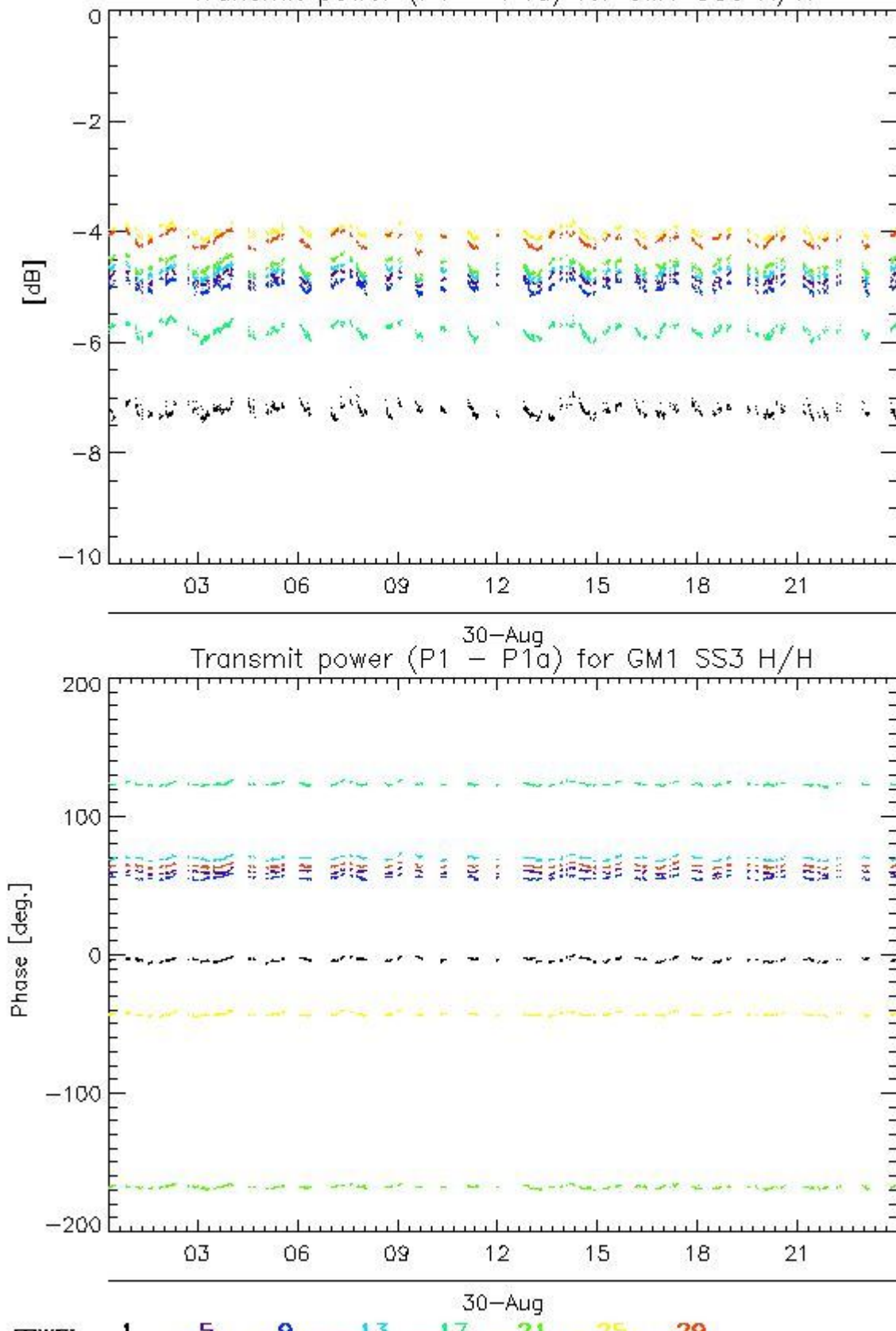

4.2.2 - All Rows Analysis for GM1 SS3 H/H

[BACK TO MENU]



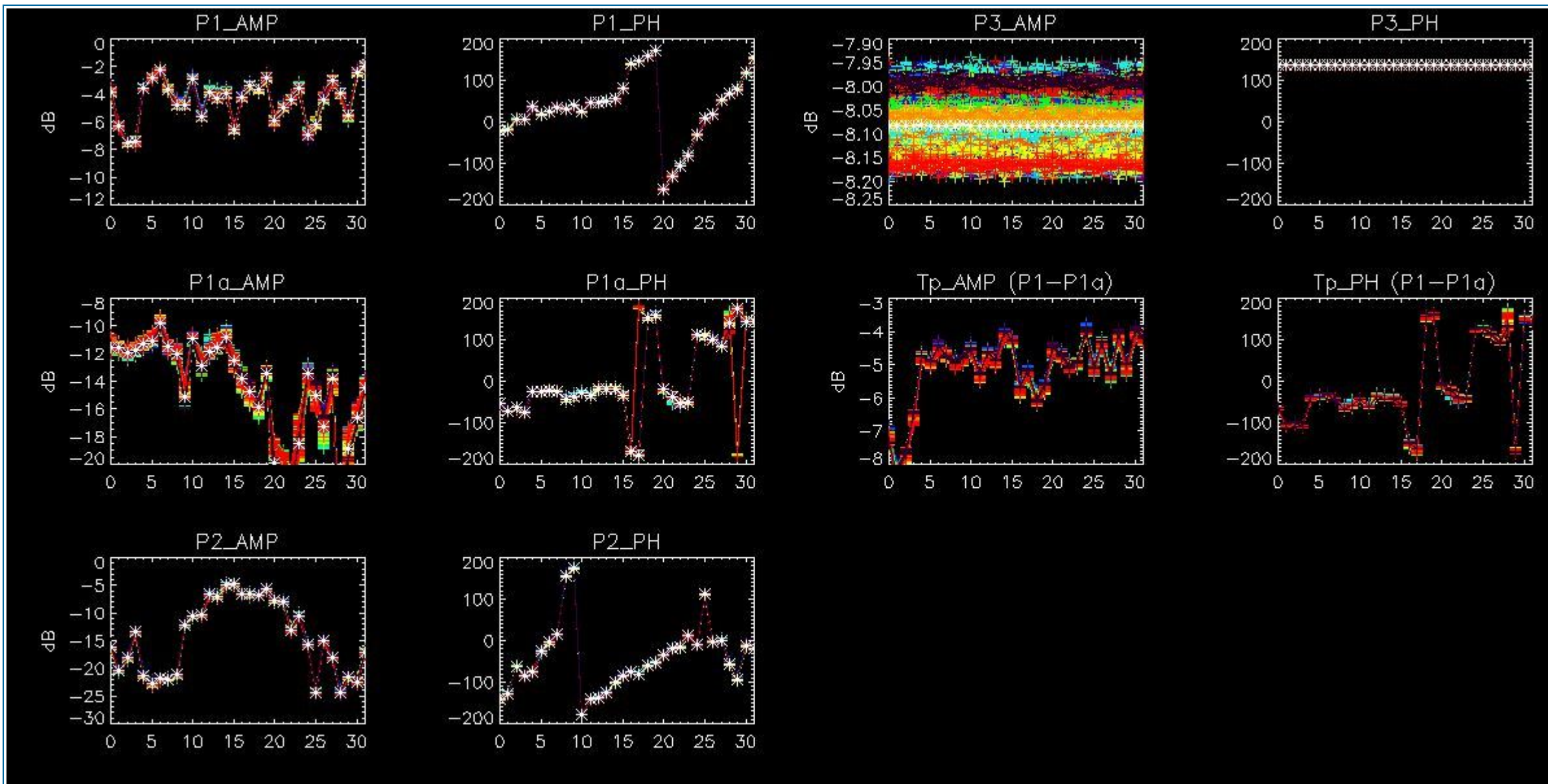

5 - DOPPLER ANALYSIS

5.1 - Analysis for WVS IS2 V/V

5.1.1 - Doppler MAP Analysis for WVS IS2 V/V

[[BACK TO MENU](#)]



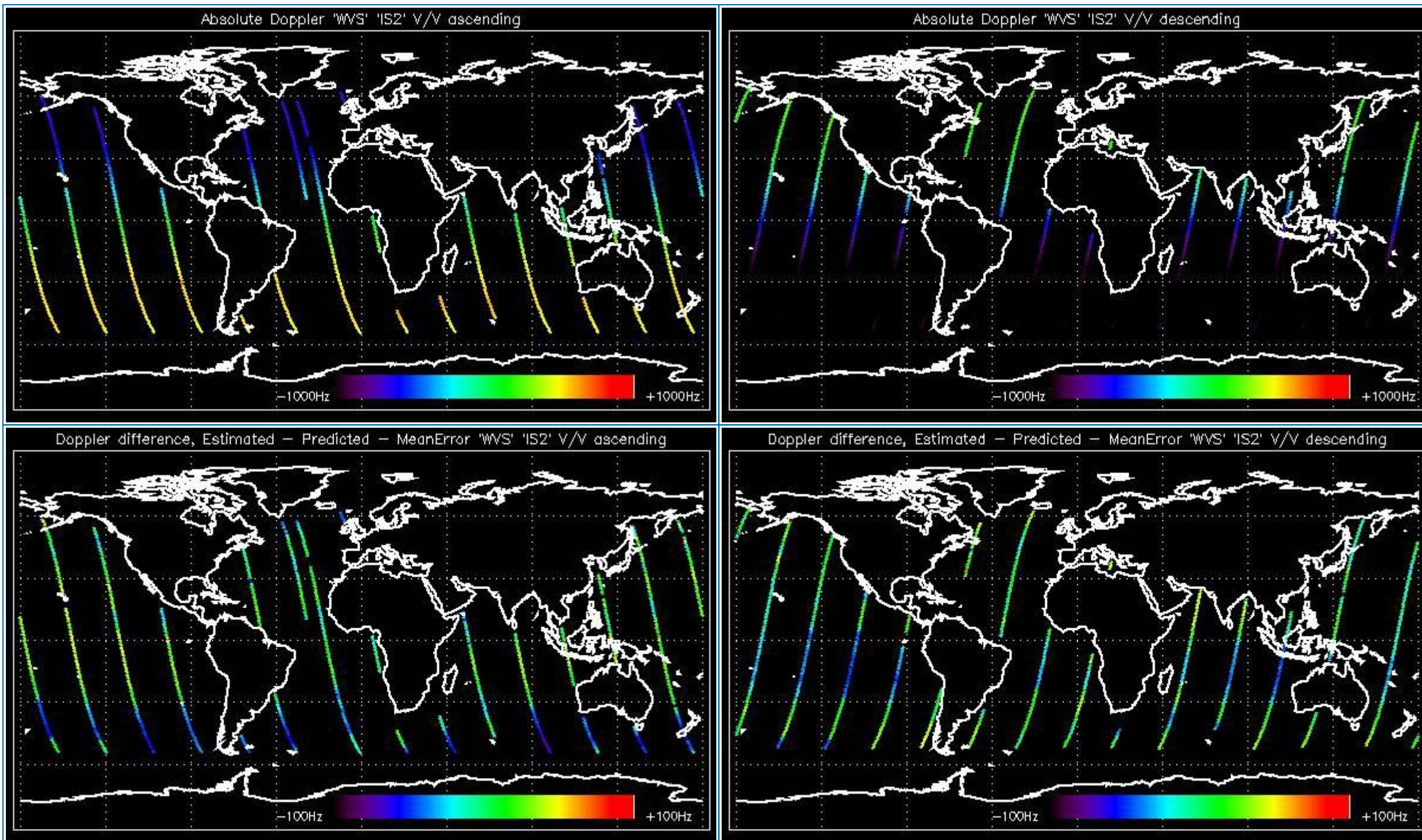

5.1.2 - Doppler ANX Analysis for WVS IS2 V/V

[[BACK TO MENU](#)]



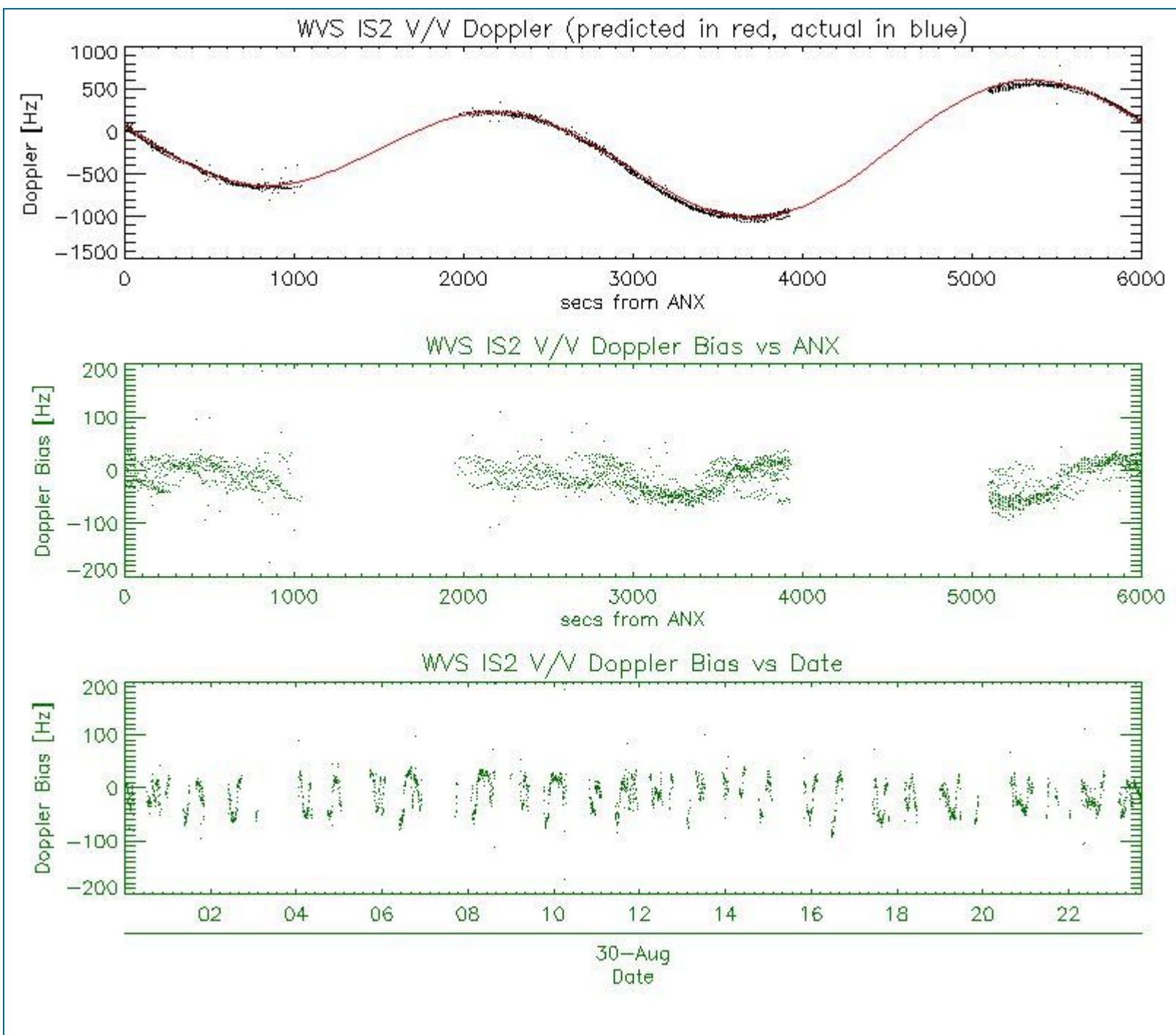

5.2 - Analysis for GM1 SS1 H/H

5.2.1 - Doppler MAP Analysis for GM1 SS1 H/H

[[BACK TO MENU](#)]



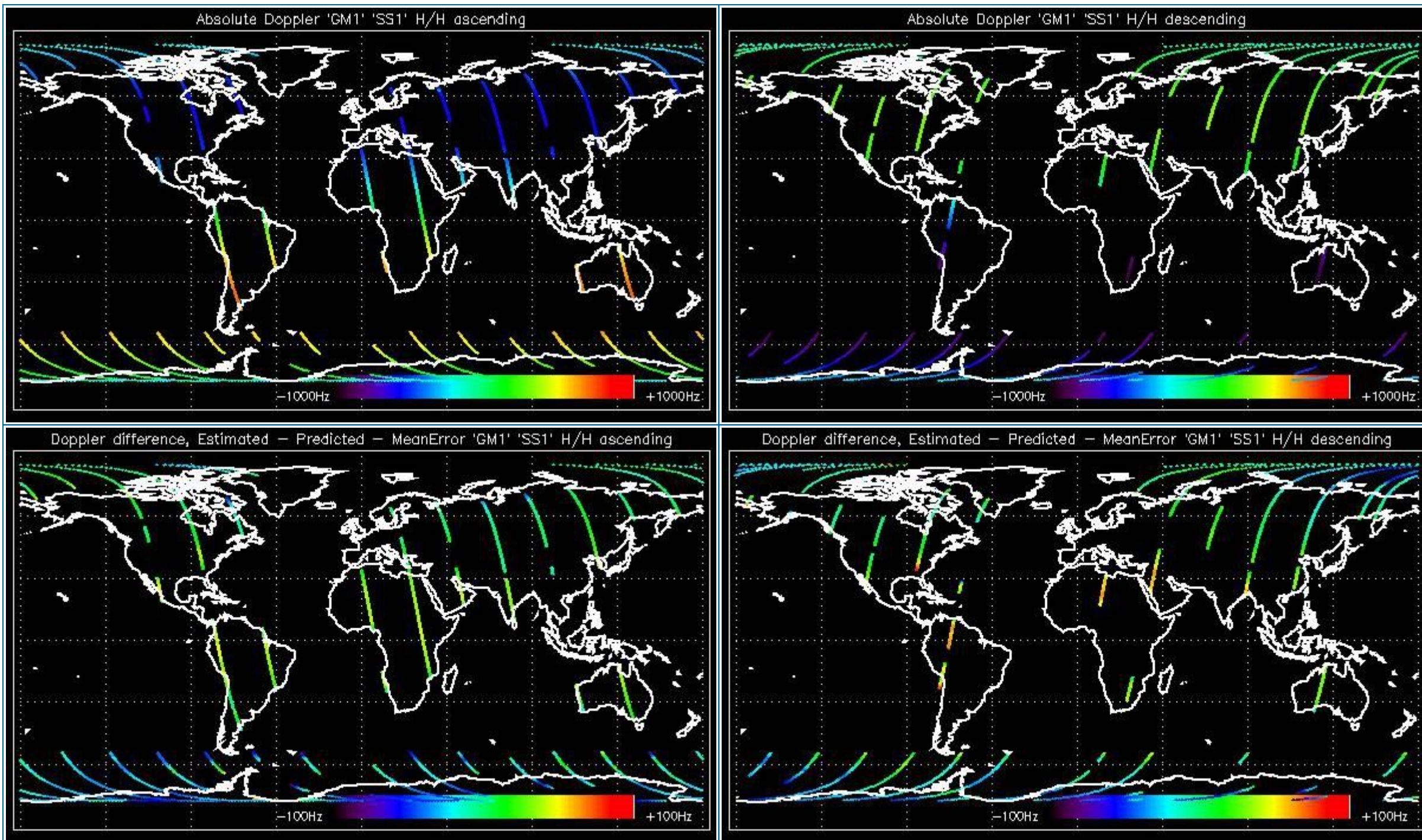

5.2.2 - Doppler ANX Analysis for GM1 SS1 H/H

[[BACK TO MENU](#)]



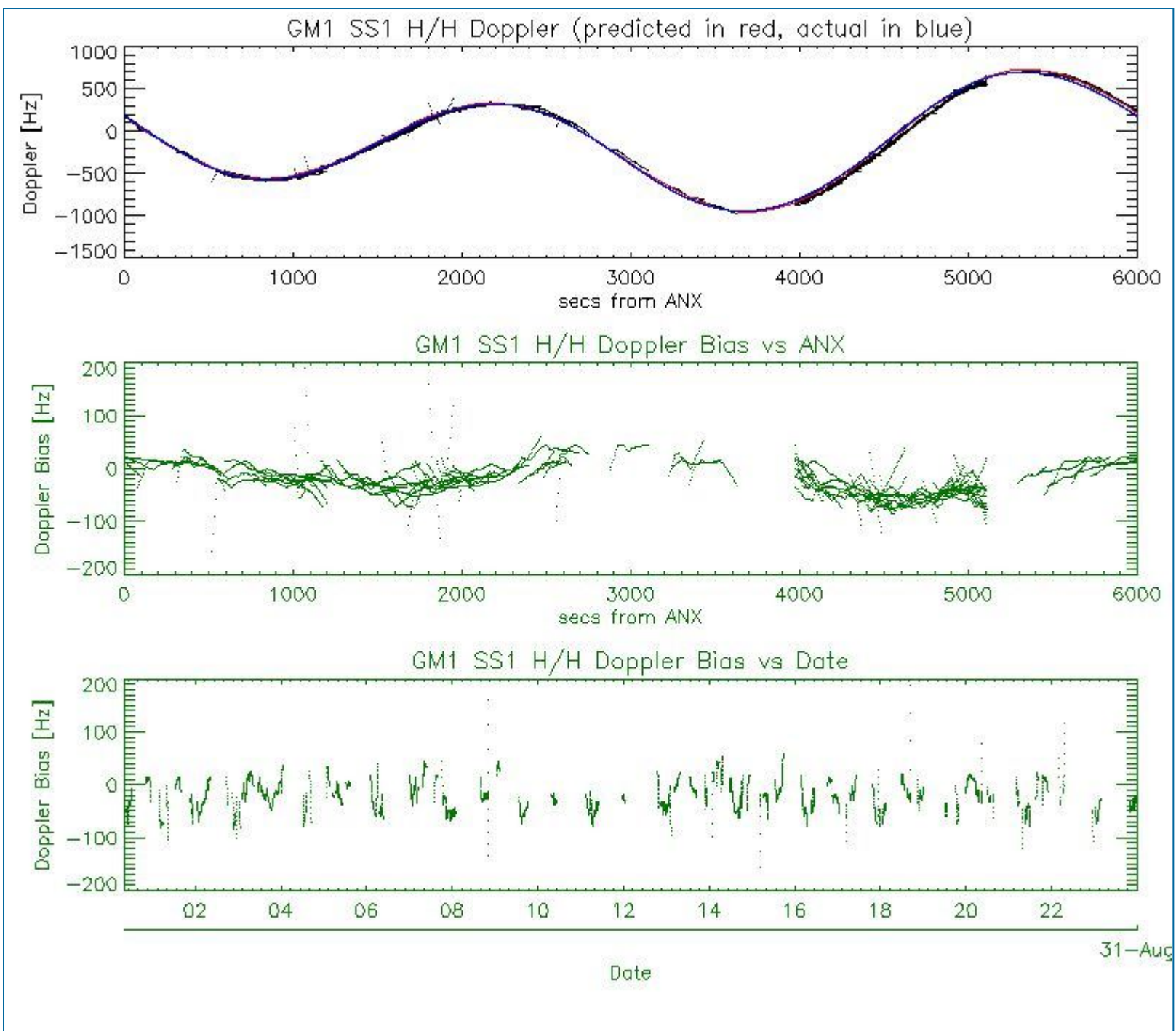

5.3 - Doppler JUMPS Analysis for WSM

[BACK TO MENU]



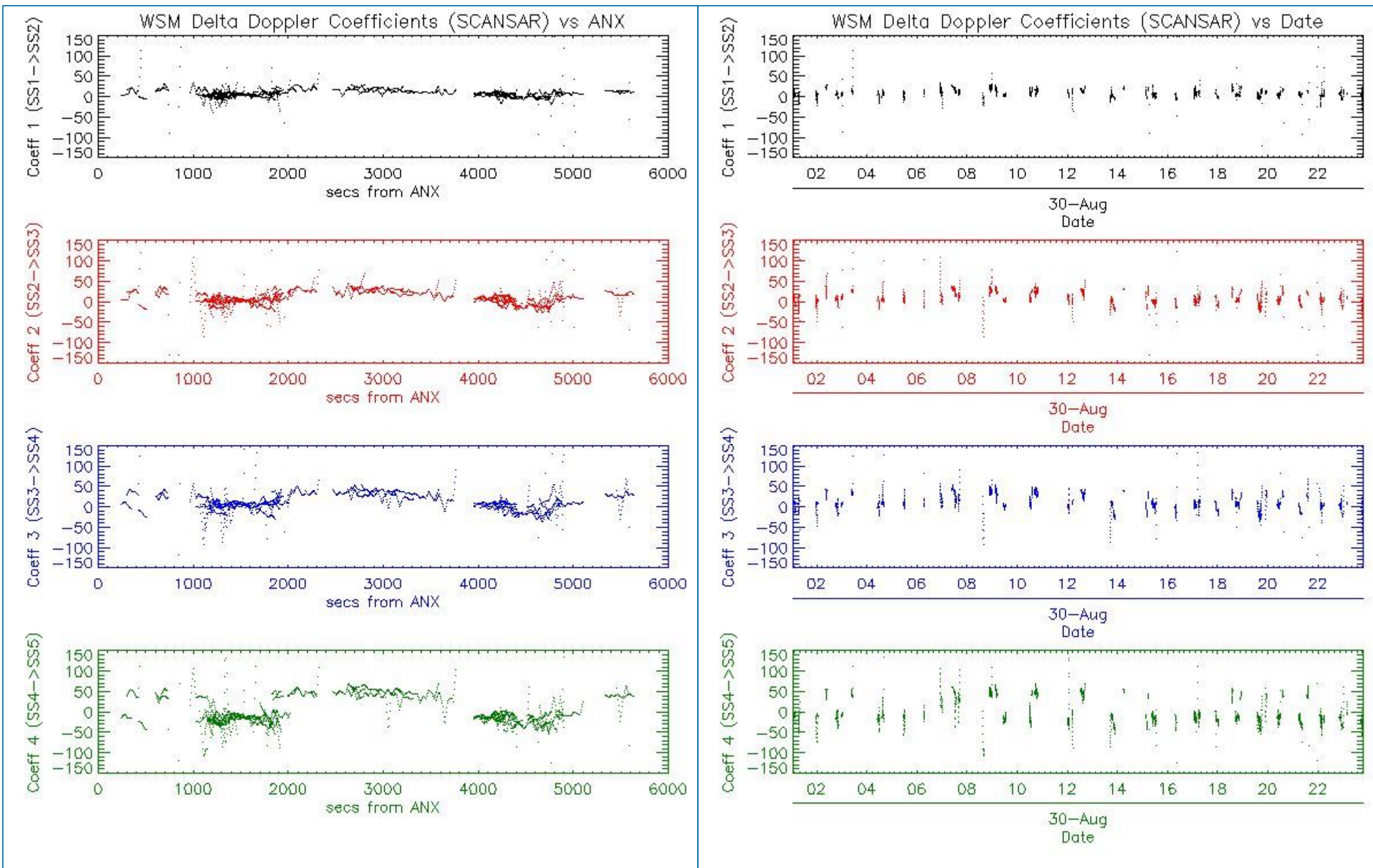

6 - CHIRP ANALYSIS

6.1 - Analysis for WSM SS1 H/H

6.1.1 - ScaleFactor

[[BACK TO MENU](#)]



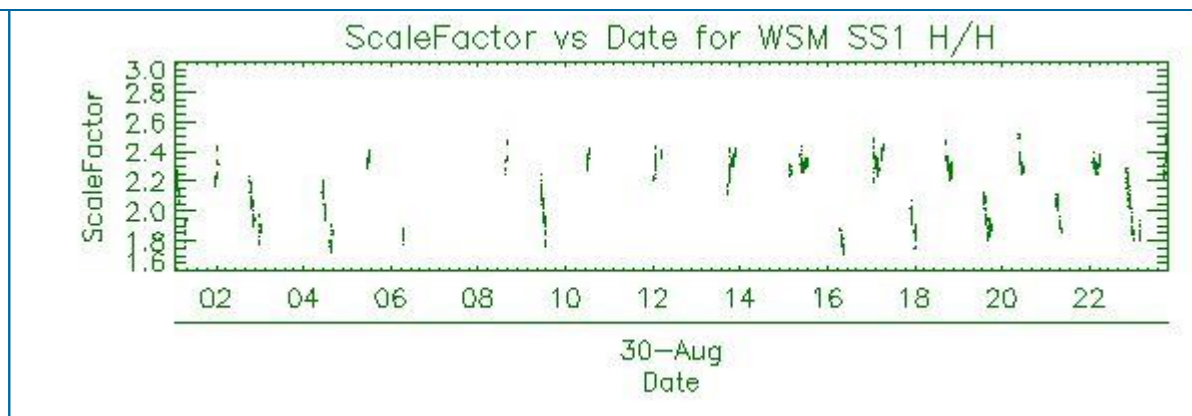
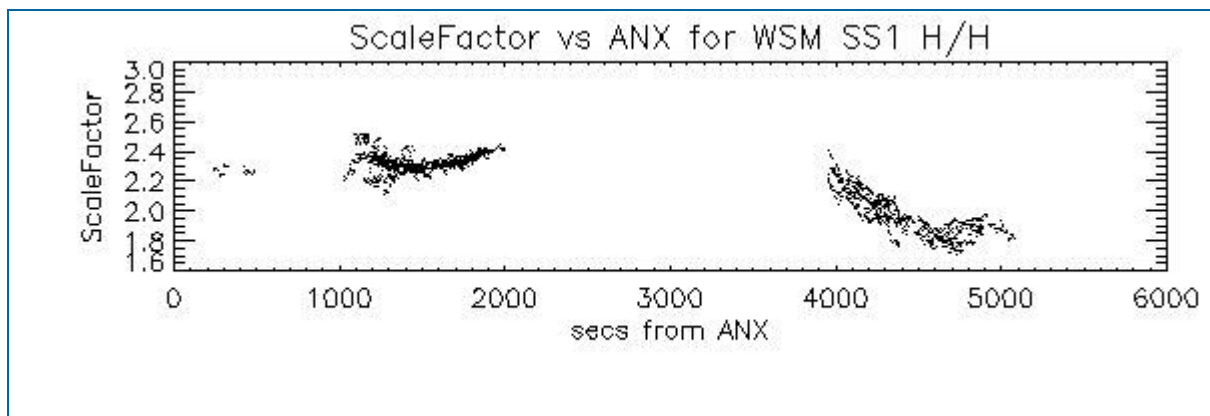

6.2 - Analysis for WSM SS1 V/V

6.2.1 - ScaleFactor

[[BACK TO MENU](#)]

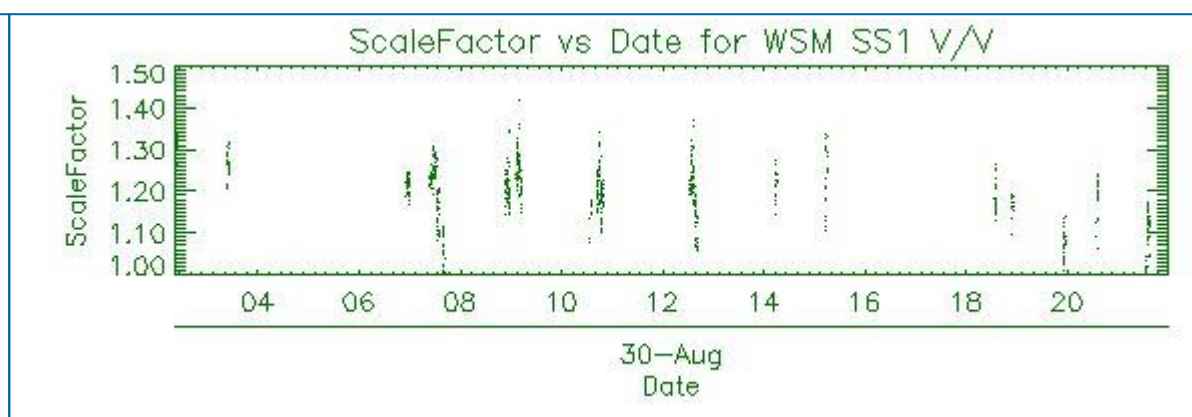
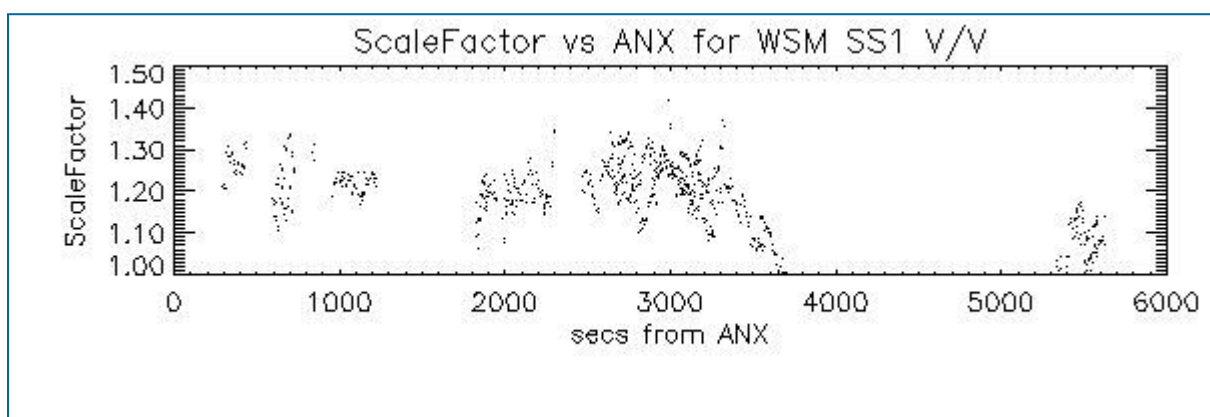

7 - RAW DATA ANALYSIS

7.1 - Analysis for WVS

[[BACK TO MENU](#)]

--	--	--

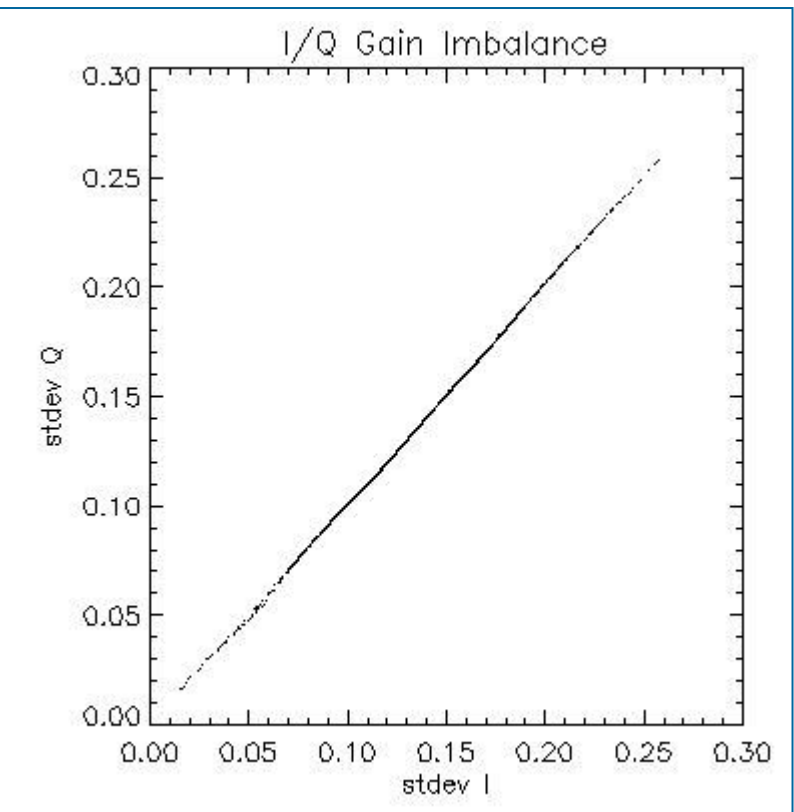
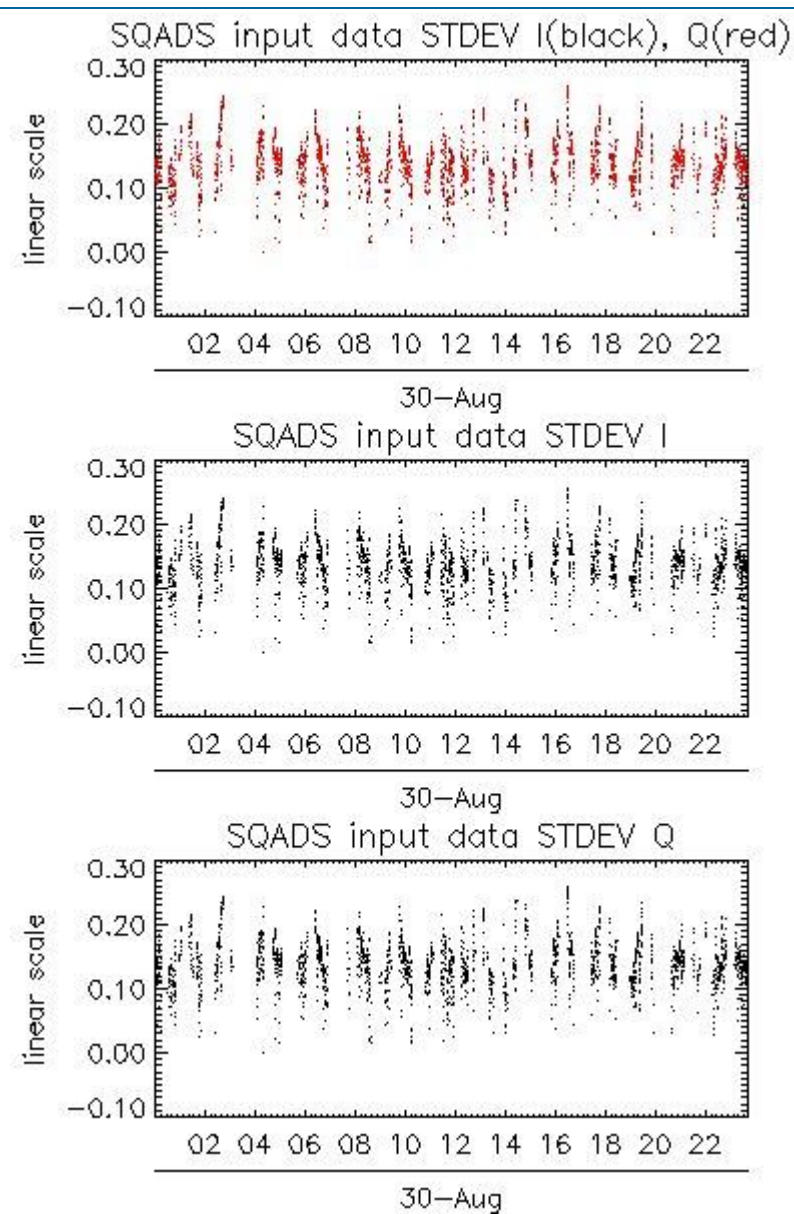
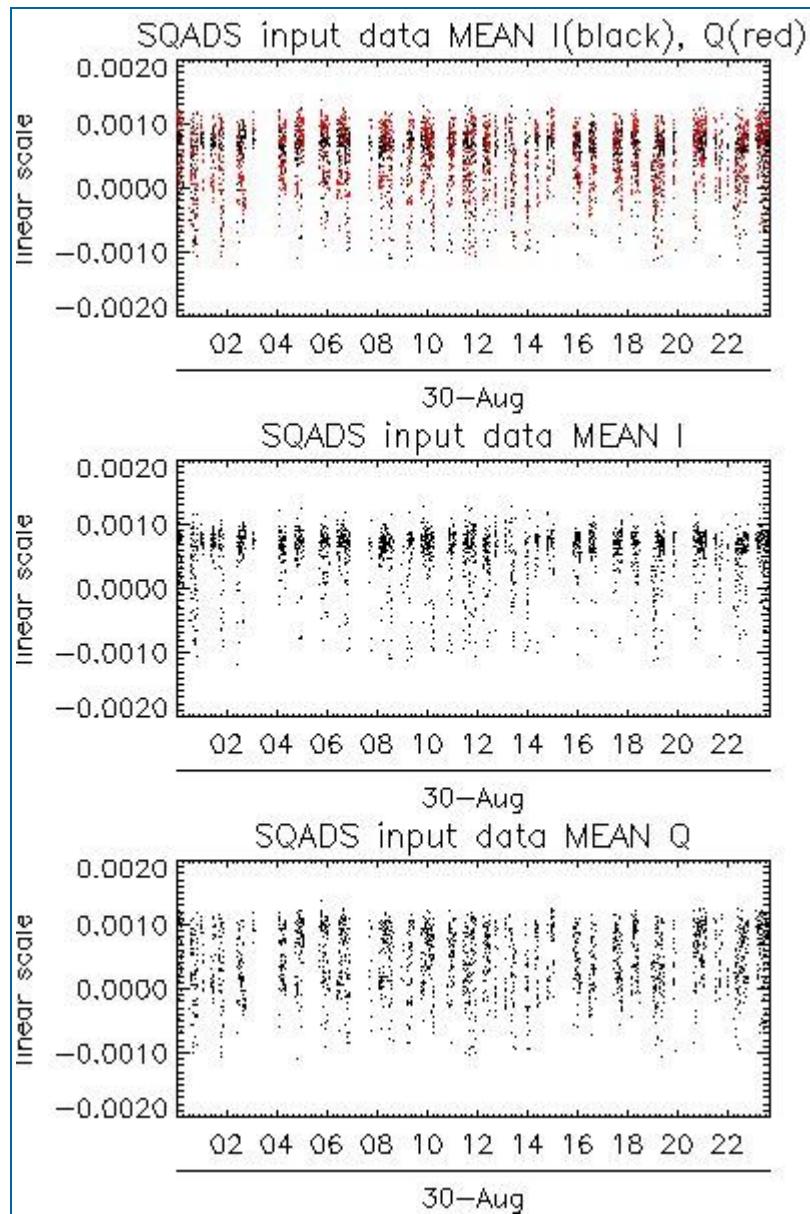

Channel	Statistics	DSS-B
MEAN I	mean	0.000531397
	stdev	1.95005e-07
MEAN Q	mean	0.000454206
	stdev	2.42038e-07
Channel	Statistics	DSS-B
STDEV I	mean	0.137620
	stdev	0.00138462
STDEV Q	mean	0.138039
	stdev	0.00140528

7.2 - Analysis for IMM

[[BACK TO MENU](#)]

--	--	--	--

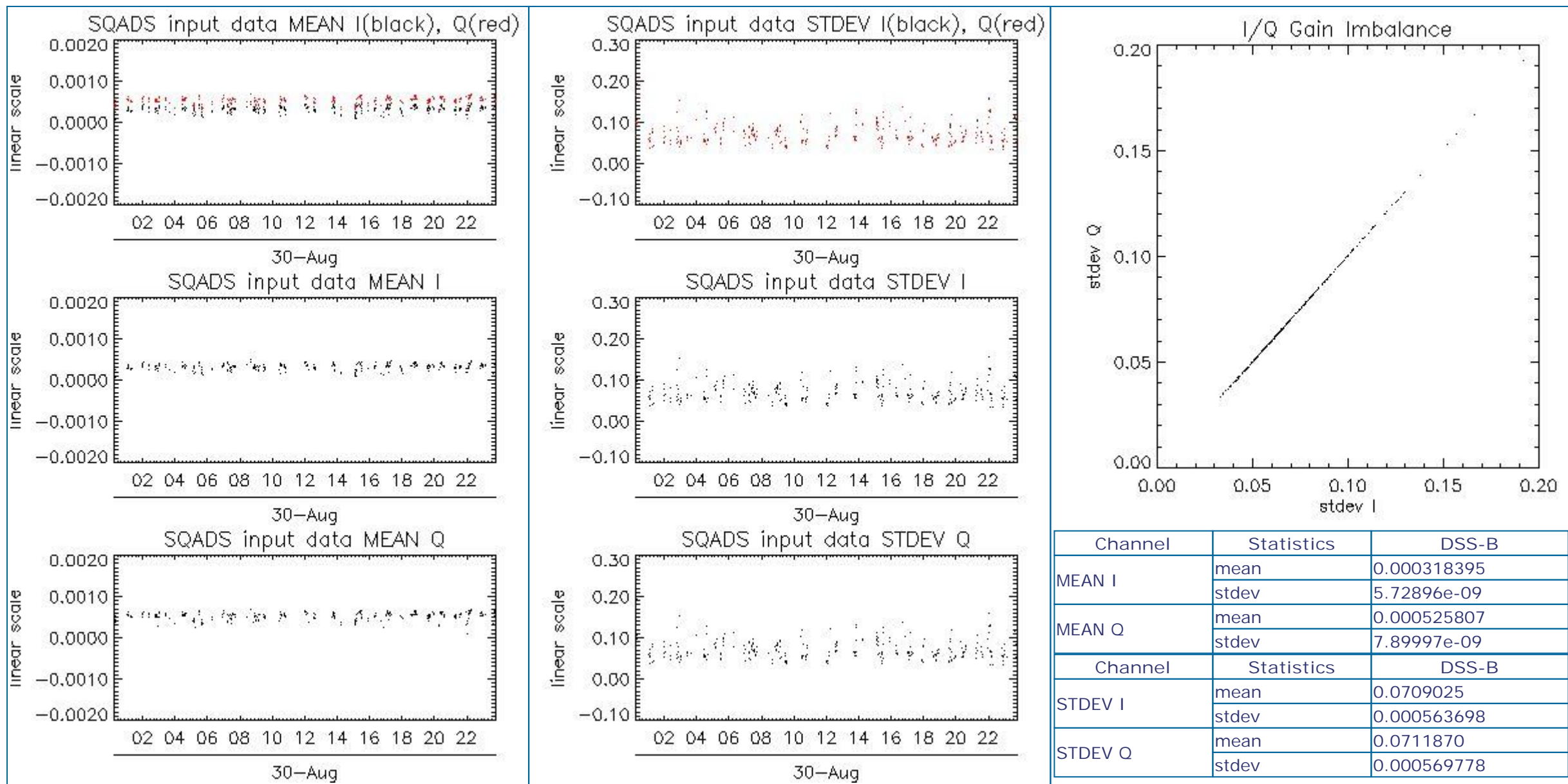

8 - TELEMETRY ANALYSIS

Processing Center	Product	Gaps	Missing lines
PDK	ASA_GM1_1PNPDK20070830_101804_000005492061_00137_28748_5132.N1	0	26

8.1 - Number of Missing lines

[[BACK TO MENU](#)]



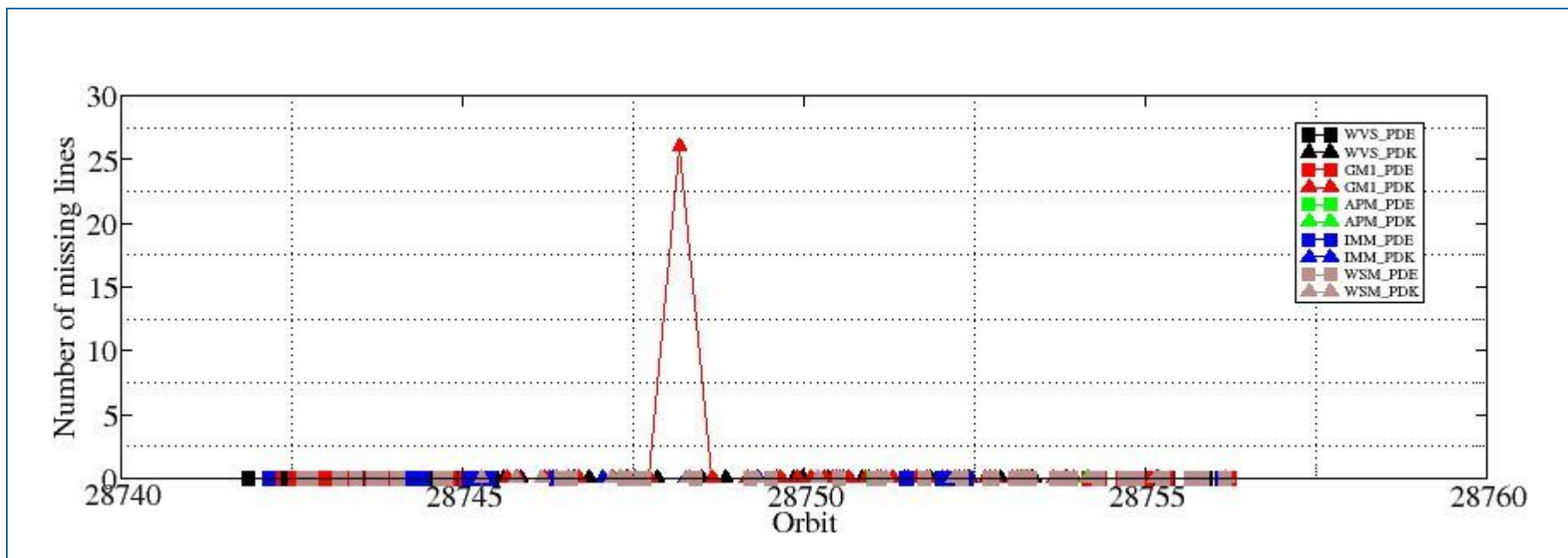

8.2 - Number of Gaps

[\[BACK TO MENU \]](#)

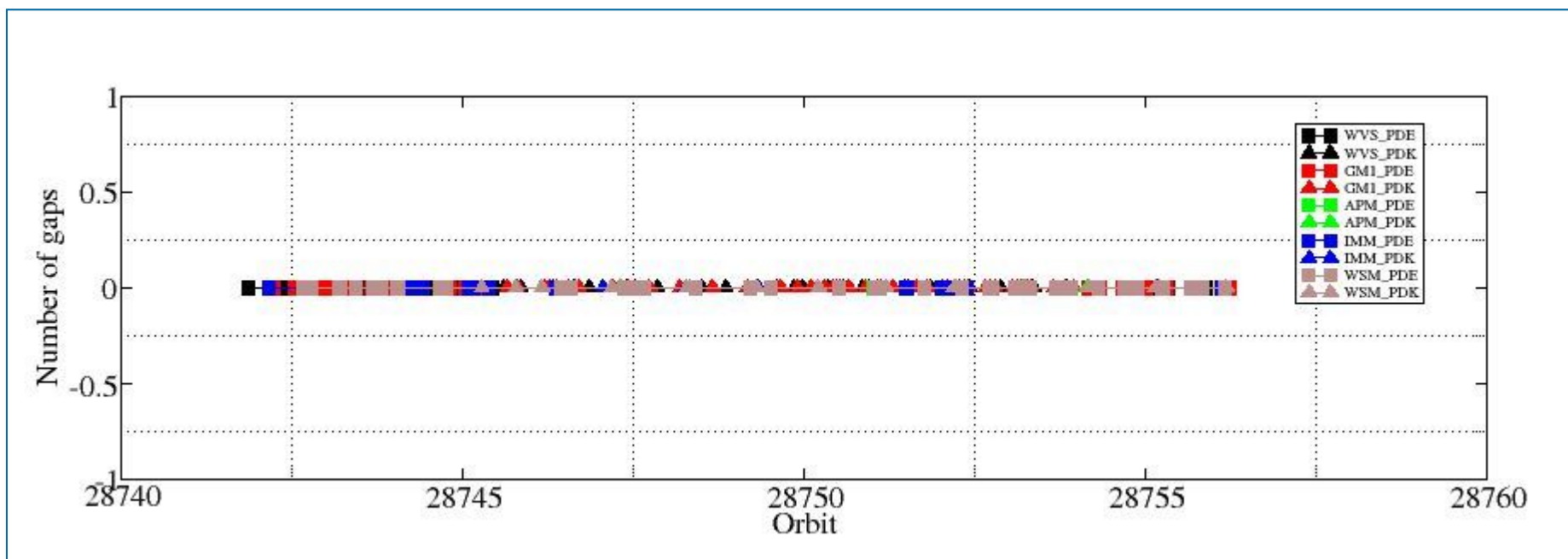

ASAR DAILY REPORT for 070830
#####

MODE: DAILY
ANALYSIS: ALL
DATE: 2007-08-30

Analysis will be performed from 2007-08-30 00:00:00 to 2007-08-30 23:59:59
Results will be exported to the directory: ./RESULTS/DAILY/070830/

DATA SUMMARY

Summary will be performed from 2007-08-30 00:00:00 to 2007-08-30 23:59:59
Results will be exported to the directory: ./RESULTS/DAILY/070830/DATA_SUMMARY

Creating directory ./RESULTS/DAILY/070830/DATA_SUMMARY...
Writing file ./RESULTS/DAILY/070830/DATA_SUMMARY/Data_summary.html...

Getting WVS products list from 2007-08-30 00:00:00 to 2007-08-30 23:59:59...
Writing file ./RESULTS/DAILY/070830/DATA_SUMMARY/List_WVS_products_used.xls...
Writing file ./RESULTS/DAILY/070830/DATA_SUMMARY/List_WVS_products_used.txt...

Getting GM1 products list from 2007-08-30 00:00:00 to 2007-08-30 23:59:59...
Writing file ./RESULTS/DAILY/070830/DATA_SUMMARY/List_GM1_products_used.xls...
Writing file ./RESULTS/DAILY/070830/DATA_SUMMARY/List_GM1_products_used.txt...

Getting APM products list from 2007-08-30 00:00:00 to 2007-08-30 23:59:59...
Writing file ./RESULTS/DAILY/070830/DATA_SUMMARY/List_APM_products_used.xls...
Writing file ./RESULTS/DAILY/070830/DATA_SUMMARY/List_APM_products_used.txt...

Getting IMM products list from 2007-08-30 00:00:00 to 2007-08-30 23:59:59...
Writing file ./RESULTS/DAILY/070830/DATA_SUMMARY/List_IMM_products_used.xls...
Writing file ./RESULTS/DAILY/070830/DATA_SUMMARY/List_IMM_products_used.txt...

Getting WSM products list from 2007-08-30 00:00:00 to 2007-08-30 23:59:59...
Writing file ./RESULTS/DAILY/070830/DATA_SUMMARY/List_WSM_products_used.xls...
Writing file ./RESULTS/DAILY/070830/DATA_SUMMARY/List_WSM_products_used.txt...

Getting MS products list from 2007-08-30 00:00:00 to 2007-08-30 23:59:59...
Writing file ./RESULTS/DAILY/070830/DATA_SUMMARY/List_MS_products_used.xls...
Writing file ./RESULTS/DAILY/070830/DATA_SUMMARY/List_MS_products_used.txt...

DATA SUMMARY completed
#####

AUXILIARY FILES ANALYSIS

Analysis will be performed from 2007-08-30 00:00:00 to 2007-08-30 23:59:59
Results will be exported to the directory: ./RESULTS/DAILY/070830/AUXILIARY

Creating directory ./RESULTS/DAILY/070830/AUXILIARY...

Looking for the IECF operational ADFs list...



Found list 20070830_030001_current_3_IECF_ADFs.txt...
Extracting ADFs...

ASA_CON_AXVIEC20070410_140202_20070204_165113_20071231_000000
ASA_INS_AXVIEC20070306_164819_20070307_060000_20071231_000000
ASA_XCH_AXVIEC20051219_162547_20020301_000000_20081231_000000
ASA_XCA_AXVIEC20070517_153558_20070204_165113_20071231_000000

Writing file ./RESULTS/DAILY/070830/AUXILIARY/ASAR_ADFs_IECF_List3.html...
Writing file ./RESULTS/DAILY/070830/AUXILIARY/Auxiliary_files_summary.html...

Analysing WVS products...

Writing file ./RESULTS/DAILY/070830/AUXILIARY/Check_ADFs_WVS.xls...
Writing file ./RESULTS/DAILY/070830/AUXILIARY/Check_ADFs_WVS.txt...

ASA_WVS_1PNPDE20070830_003124_000011442061_00131_28742_7038.N1	ASA_CON -> OKASA_INS -> OKASA_XCH -> OKASA_XCA -> OK
ASA_WVS_1PNPDE20070830_005745_000002852061_00131_28742_7041.N1	ASA_CON -> OKASA_INS -> OKASA_XCH -> OKASA_XCA -> OK
ASA_WVS_1PNPDE20070830_012227_000001202061_00131_28742_7053.N1	ASA_CON -> OKASA_INS -> OKASA_XCH -> OKASA_XCA -> OK
ASA_WVS_1PNPDE20070830_012327_000004202061_00131_28742_7171.N1	ASA_CON -> OKASA_INS -> OKASA_XCH -> OKASA_XCA -> OK
ASA_WVS_1PNPDE20070830_013937_000007042061_00132_28743_7180.N1	ASA_CON -> OKASA_INS -> OKASA_XCH -> OKASA_XCA -> OK
ASA_WVS_1PNPDE20070830_022436_000008242061_00132_28743_7190.N1	ASA_CON -> OKASA_INS -> OKASA_XCH -> OKASA_XCA -> OK
ASA_WVS_1PNPDE20070830_023806_000003152061_00132_28743_7294.N1	ASA_CON -> OKASA_INS -> OKASA_XCH -> OKASA_XCA -> OK
ASA_WVS_1PNPDE20070830_030303_000001352061_00132_28743_7323.N1	ASA_CON -> OKASA_INS -> OKASA_XCH -> OKASA_XCA -> OK
ASA_WVS_1PNPDE20070830_040325_000009892061_00133_28744_7332.N1	ASA_CON -> OKASA_INS -> OKASA_XCH -> OKASA_XCA -> OK
ASA_WVS_1PNPDE20070830_041925_000001042061_00133_28744_7455.N1	ASA_CON -> OKASA_INS -> OKASA_XCH -> OKASA_XCA -> OK
ASA_WVS_1PNPDE20070830_044339_000011842061_00133_28744_7480.N1	ASA_CON -> OKASA_INS -> OKASA_XCH -> OKASA_XCA -> OK
ASA_WVS_1PNPDE20070830_054235_000010342061_00134_28745_7490.N1	ASA_CON -> OKASA_INS -> OKASA_XCH -> OKASA_XCA -> OK
ASA_WVS_1PNPDE20070830_203845_000018592061_00143_28754_8031.N1	ASA_CON -> OKASA_INS -> OKASA_XCH -> OKASA_XCA -> OK
ASA_WVS_1PNPDE20070830_212938_000001802061_00143_28754_8026.N1	ASA_CON -> OKASA_INS -> OKASA_XCH -> OKASA_XCA -> OK
ASA_WVS_1PNPDE20070830_213223_000000152061_00143_28754_8141.N1	ASA_CON -> OKASA_INS -> OKASA_XCH -> OKASA_XCA -> OK
ASA_WVS_1PNPDE20070830_214048_000002842061_00143_28754_8146.N1	ASA_CON -> OKASA_INS -> OKASA_XCH -> OKASA_XCA -> OK
ASA_WVS_1PNPDE20070830_220104_00000902061_00144_28755_8149.N1	ASA_CON -> OKASA_INS -> OKASA_XCH -> OKASA_XCA -> OK
ASA_WVS_1PNPDE20070830_221735_000019492061_00144_28755_8160.N1	ASA_CON -> OKASA_INS -> OKASA_XCH -> OKASA_XCA -> OK
ASA_WVS_1PNPDE20070830_231005_000002252061_00144_28755_8163.N1	ASA_CON -> OKASA_INS -> OKASA_XCH -> OKASA_XCA -> OK
ASA_WVS_1PNPDE20070830_231305_000013492061_00144_28755_8304.N1	ASA_CON -> OKASA_INS -> OKASA_XCH -> OKASA_XCA -> OK
ASA_WVS_1PNPDE20070830_233709_000002842061_00145_28756_8307.N1	ASA_CON -> OKASA_INS -> OKASA_XCH -> OKASA_XCA -> OK
ASA_WVS_1PNPDK20070830_055934_000003002061_00134_28745_4818.N1	ASA_CON -> OKASA_INS -> OKASA_XCH -> OKASA_XCA -> OK
ASA_WVS_1PNPDK20070830_062415_000018442061_00134_28745_4837.N1	ASA_CON -> OKASA_INS -> OKASA_XCH -> OKASA_XCA -> OK
ASA_WVS_1PNPDK20070830_074228_000001502061_00135_28746_4902.N1	ASA_CON -> OKASA_INS -> OKASA_XCH -> OKASA_XCA -> OK
ASA_WVS_1PNPDK20070830_080451_000011842061_00135_28746_4907.N1	ASA_CON -> OKASA_INS -> OKASA_XCH -> OKASA_XCA -> OK
ASA_WVS_1PNPDK20070830_082629_000006452061_00136_28747_4916.N1	ASA_CON -> OKASA_INS -> OKASA_XCH -> OKASA_XCA -> OK
ASA_WVS_1PNPDK20070830_090007_000000592061_00136_28747_5061.N1	ASA_CON -> OKASA_INS -> OKASA_XCH -> OKASA_XCA -> OK
ASA_WVS_1PNPDK20070830_091241_000007642061_00136_28747_5066.N1	ASA_CON -> OKASA_INS -> OKASA_XCH -> OKASA_XCA -> OK
ASA_WVS_1PNPDK20070830_094527_000019042061_00136_28747_5130.N1	ASA_CON -> OKASA_INS -> OKASA_XCH -> OKASA_XCA -> OK
ASA_WVS_1PNPDK20070830_104956_000009742061_00137_28748_5240.N1	ASA_CON -> OKASA_INS -> OKASA_XCH -> OKASA_XCA -> OK
ASA_WVS_1PNPDK20070830_112602_000018592061_00137_28748_5252.N1	ASA_CON -> OKASA_INS -> OKASA_XCH -> OKASA_XCA -> OK
ASA_WVS_1PNPDK20070830_121422_000010192061_00138_28749_5356.N1	ASA_CON -> OKASA_INS -> OKASA_XCH -> OKASA_XCA -> OK
ASA_WVS_1PNPDK20070830_124131_000003152061_00138_28749_5359.N1	ASA_CON -> OKASA_INS -> OKASA_XCH -> OKASA_XCA -> OK
ASA_WVS_1PNPDK20070830_130638_000002102061_00138_28749_5366.N1	ASA_CON -> OKASA_INS -> OKASA_XCH -> OKASA_XCA -> OK
ASA_WVS_1PNPDK20070830_131850_000007272061_00138_28749_5376.N1	ASA_CON -> OKASA_INS -> OKASA_XCH -> OKASA_XCA -> OK
ASA_WVS_1PNPDK20070830_135634_000004342061_00139_28750_5571.N1	ASA_CON -> OKASA_INS -> OKASA_XCH -> OKASA_XCA -> OK
ASA_WVS_1PNPDK20070830_141922_000004802061_00139_28750_5574.N1	ASA_CON -> OKASA_INS -> OKASA_XCH -> OKASA_XCA -> OK
ASA_WVS_1PNPDK20070830_144714_000002852061_00139_28750_5842.N1	ASA_CON -> OKASA_INS -> OKASA_XCH -> OKASA_XCA -> OK
ASA_WVS_1PNPDK20070830_145635_000004642061_00139_28750_5588.N1	ASA_CON -> OKASA_INS -> OKASA_XCH -> OKASA_XCA -> OK
ASA_WVS_1PNPDK20070830_154932_000001492061_00140_28751_5750.N1	ASA_CON -> OKASA_INS -> OKASA_XCH -> OKASA_XCA -> OK
ASA_WVS_1PNPDK20070830_155408_000008392061_00140_28751_5757.N1	ASA_CON -> OKASA_INS -> OKASA_XCH -> OKASA_XCA -> OK
ASA_WVS_1PNPDK20070830_162750_000009742061_00140_28751_5768.N1	ASA_CON -> OKASA_INS -> OKASA_XCH -> OKASA_XCA -> OK
ASA_WVS_1PNPDK20070830_172630_000013342061_00141_28752_5896.N1	ASA_CON -> OKASA_INS -> OKASA_XCH -> OKASA_XCA -> OK
ASA_WVS_1PNPDK20070830_181028_000010342061_00141_28752_5905.N1	ASA_CON -> OKASA_INS -> OKASA_XCH -> OKASA_XCA -> OK
ASA_WVS_1PNPDK20070830_185959_000017542061_00142_28753_6045.N1	ASA_CON -> OKASA_INS -> OKASA_XCH -> OKASA_XCA -> OK
ASA_WVS_1PNPDK20070830_194902_000003002061_00142_28753_6052.N1	ASA_CON -> OKASA_INS -> OKASA_XCH -> OKASA_XCA -> OK

Writing file ./RESULTS/DAILY/070830/AUXILIARY/Check_ADFs_GM1.xls...

Writing file ./RESULTS/DAILY/070830/AUXILIARY/Check_ADFs_GM1.txt...

ASA_GM1_1PNPDE20070830_002037_000006462061_00131_28742_7033.N1	ASA_CON -> OKASA_INS -> OKASA_XCH -> OKASA_XCA -> OK
ASA_GM1_1PNPDE20070830_005119_000003862061_00131_28742_7035.N1	ASA_CON -> OKASA_INS -> OKASA_XCH -> OKASA_XCA -> OK
ASA_GM1_1PNPDE20070830_010847_000003982061_00131_28742_7043.N1	ASA_CON -> OKASA_INS -> OKASA_XCH -> OKASA_XCA -> OK
ASA_GM1_1PNPDE20070830_011909_000001932061_00131_28742_7050.N1	ASA_CON -> OKASA_INS -> OKASA_XCH -> OKASA_XCA -> OK
ASA_GM1_1PNPDE20070830_013113_000005012061_00131_28742_7173.N1	ASA_CON -> OKASA_INS -> OKASA_XCH -> OKASA_XCA -> OK
ASA_GM1_1PNPDE20070830_015210_000003142061_00132_28743_7175.N1	ASA_CON -> OKASA_INS -> OKASA_XCH -> OKASA_XCA -> OK
ASA_GM1_1PNPDE20070830_020250_000008392061_00132_28743_7177.N1	ASA_CON -> OKASA_INS -> OKASA_XCH -> OKASA_XCA -> OK
ASA_GM1_1PNPDE20070830_021830_000001812061_00132_28743_7187.N1	ASA_CON -> OKASA_INS -> OKASA_XCH -> OKASA_XCA -> OK
ASA_GM1_1PNPDE20070830_024406_000000902061_00132_28743_7300.N1	ASA_CON -> OKASA_INS -> OKASA_XCH -> OKASA_XCA -> OK
ASA_GM1_1PNPDE20070830_025223_000002052061_00132_28743_7298.N1	ASA_CON -> OKASA_INS -> OKASA_XCH -> OKASA_XCA -> OK
ASA_GM1_1PNPDE20070830_025643_000000782061_00132_28743_7296.N1	ASA_CON -> OKASA_INS -> OKASA_XCH -> OKASA_XCA -> OK
ASA_GM1_1PNPDE20070830_030145_000000722061_00132_28743_7304.N1	ASA_CON -> OKASA_INS -> OKASA_XCH -> OKASA_XCA -> OK
ASA_GM1_1PNPDE20070830_030607_000001632061_00132_28743_7302.N1	ASA_CON -> OKASA_INS -> OKASA_XCH -> OKASA_XCA -> OK
ASA_GM1_1PNPDE20070830_030859_000007432061_00132_28743_7306.N1	ASA_CON -> OKASA_INS -> OKASA_XCH -> OKASA_XCA -> OK
ASA_GM1_1PNPDE20070830_032808_000006642061_00133_28744_7308.N1	ASA_CON -> OKASA_INS -> OKASA_XCH -> OKASA_XCA -> OK
ASA_GM1_1PNPDE20070830_034008_000010992061_00133_28744_7399.N1	ASA_CON -> OKASA_INS -> OKASA_XCH -> OKASA_XCA -> OK
ASA_GM1_1PNPDE20070830_035532_000001752061_00133_28744_7327.N1	ASA_CON -> OKASA_INS -> OKASA_XCH -> OKASA_XCA -> OK
ASA_GM1_1PNPDE20070830_035950_000002112061_00133_28744_7329.N1	ASA_CON -> OKASA_INS -> OKASA_XCH -> OKASA_XCA -> OK
ASA_GM1_1PNPDE20070830_043059_000002772061_00133_28744_7457.N1	ASA_CON -> OKASA_INS -> OKASA_XCH -> OKASA_XCA -> OK
ASA_GM1_1PNPDE20070830_044021_000001932061_00133_28744_7459.N1	ASA_CON -> OKASA_INS -> OKASA_XCH -> OKASA_XCA -> OK
ASA_GM1_1PNPDE20070830_050411_000002052061_00134_28745_7461.N1	ASA_CON -> OKASA_INS -> OKASA_XCH -> OKASA_XCA -> OK
ASA_GM1_1PNPDE20070830_051230_000001262061_00134_28745_7463.N1	ASA_CON -> OKASA_INS -> OKASA_XCH -> OKASA_XCA -> OK
ASA_GM1_1PNPDE20070830_051546_000006702061_00134_28745_7477.N1	ASA_CON -> OKASA_INS -> OKASA_XCH -> OKASA_XCA -> OK
ASA_GM1_1PNPDE20070830_053125_000003502061_00134_28745_7487.N1	ASA_CON -> OKASA_INS -> OKASA_XCH -> OKASA_XCA -> OK
ASA_GM1_1PNPDE20070830_202110_000000842061_00143_28754_8004.N1	ASA_CON -> OKASA_INS -> OKASA_XCH -> OKASA_XCA -> OK
ASA_GM1_1PNPDE20070830_203019_000002652061_00143_28754_8006.N1	ASA_CON -> OKASA_INS -> OKASA_XCH -> OKASA_XCA -> OK
ASA_GM1_1PNPDE20070830_203728_000000722061_00143_28754_8018.N1	ASA_CON -> OKASA_INS -> OKASA_XCH -> OKASA_XCA -> OK
ASA_GM1_1PNPDE20070830_211041_000002112061_00143_28754_8016.N1	ASA_CON -> OKASA_INS -> OKASA_XCH -> OKASA_XCA -> OK
ASA_GM1_1PNPDE20070830_211759_000000782061_00143_28754_8014.N1	ASA_CON -> OKASA_INS -> OKASA_XCH -> OKASA_XCA -> OK
ASA_GM1_1PNPDE20070830_212205_000004532061_00143_28754_8028.N1	ASA_CON -> OKASA_INS -> OKASA_XCH -> OKASA_XCA -> OK
ASA_GM1_1PNPDE20070830_213758_000001692061_00143_28754_8143.N1	ASA_CON -> OKASA_INS -> OKASA_XCH -> OKASA_XCA -> OK
ASA_GM1_1PNPDE20070830_214618_000005012061_00144_28755_8155.N1	ASA_CON -> OKASA_INS -> OKASA_XCH -> OKASA_XCA -> OK
ASA_GM1_1PNPDE20070830_221029_000000962061_00144_28755_8151.N1	ASA_CON -> OKASA_INS -> OKASA_XCH -> OKASA_XCA -> OK
ASA_GM1_1PNPDE20070830_221552_000001022061_00144_28755_8157.N1	ASA_CON -> OKASA_INS -> OKASA_XCH -> OKASA_XCA -> OK
ASA_GM1_1PNPDE20070830_225635_000000782061_00144_28755_8153.N1	ASA_CON -> OKASA_INS -> OKASA_XCH -> OKASA_XCA -> OK
ASA_GM1_1PNPDE20070830_230056_000004342061_00144_28755_8165.N1	ASA_CON -> OKASA_INS -> OKASA_XCH -> OKASA_XCA -> OK
ASA_GM1_1PNPDE20070830_234823_000007852061_00145_28756_8309.N1	ASA_CON -> OKASA_INS -> OKASA_XCH -> OKASA_XCA -> OK
ASA_GM1_1PNPDK20070830_060518_000006522061_00134_28745_4815.N1	ASA_CON -> OKASA_INS -> OKASA_XCH -> OKASA_XCA -> OK
ASA_GM1_1PNPDK20070830_061757_000003742061_00134_28745_4820.N1	ASA_CON -> OKASA_INS -> OKASA_XCH -> OKASA_XCA -> OK
ASA_GM1_1PNPDK20070830_070036_000005012061_00135_28746_4834.N1	ASA_CON -> OKASA_INS -> OKASA_XCH -> OKASA_XCA -> OK
ASA_GM1_1PNPDK20070830_070817_000003022061_00135_28746_4893.N1	ASA_CON -> OKASA_INS -> OKASA_XCH -> OKASA_XCA -> OK
ASA_GM1_1PNPDK20070830_071759_000003502061_00135_28746_4895.N1	ASA_CON -> OKASA_INS -> OKASA_XCH -> OKASA_XCA -> OK
ASA_GM1_1PNPDK20070830_073522_000001932061_00135_28746_4897.N1	ASA_CON -> OKASA_INS -> OKASA_XCH -> OKASA_XCA -> OK
ASA_GM1_1PNPDK20070830_074554_000000782061_00135_28746_4899.N1	ASA_CON -> OKASA_INS -> OKASA_XCH -> OKASA_XCA -> OK
ASA_GM1_1PNPDK20070830_074839_000009672061_00135_28746_4994.N1	ASA_CON -> OKASA_INS -> OKASA_XCH -> OKASA_XCA -> OK
ASA_GM1_1PNPDK20070830_083937_000006762061_00136_28747_4913.N1	ASA_CON -> OKASA_INS -> OKASA_XCH -> OKASA_XCA -> OK
ASA_GM1_1PNPDK20070830_085018_000000722061_00136_28747_5058.N1	ASA_CON -> OKASA_INS -> OKASA_XCH -> OKASA_XCA -> OK
ASA_GM1_1PNPDK20070830_090202_000002472061_00136_28747_5063.N1	ASA_CON -> OKASA_INS -> OKASA_XCH -> OKASA_XCA -> OK
ASA_GM1_1PNPDK20070830_093347_000006942061_00136_28747_5068.N1	ASA_CON -> OKASA_INS -> OKASA_XCH -> OKASA_XCA -> OK
ASA_GM1_1PNPDK20070830_101804_000005492061_00137_28748_5132.N1	ASA_CON -> OKASA_INS -> OKASA_XCH -> OKASA_XCA -> OK
ASA_GM1_1PNPDK20070830_110706_000011352061_00137_28748_5322.N1	ASA_CON -> OKASA_INS -> OKASA_XCH -> OKASA_XCA -> OK
ASA_GM1_1PNPDK20070830_115753_000002172061_00138_28749_5254.N1	ASA_CON -> OKASA_INS -> OKASA_XCH -> OKASA_XCA -> OK
ASA_GM1_1PNPDK20070830_124742_000011352061_00138_28749_5445.N1	ASA_CON -> OKASA_INS -> OKASA_XCH -> OKASA_XCA -> OK
ASA_GM1_1PNPDK20070830_131100_000004712061_00138_28749_5368.N1	ASA_CON -> OKASA_INS -> OKASA_XCH -> OKASA_XCA -> OK
ASA_GM1_1PNPDK20070830_133152_000006702061_00139_28750_5378.N1	ASA_CON -> OKASA_INS -> OKASA_XCH -> OKASA_XCA -> OK
ASA_GM1_1PNPDK20070830_135319_000001932061_00139_28750_5564.N1	ASA_CON -> OKASA_INS -> OKASA_XCH -> OKASA_XCA -> OK
ASA_GM1_1PNPDK20070830_140440_000000962061_00139_28750_5566.N1	ASA_CON -> OKASA_INS -> OKASA_XCH -> OKASA_XCA -> OK
ASA_GM1_1PNPDK20070830_140958_000002292061_00139_28750_5562.N1	ASA_CON -> OKASA_INS -> OKASA_XCH -> OKASA_XCA -> OK
ASA_GM1_1PNPDK20070830_141547_000002112061_00139_28750_5568.N1	ASA_CON -> OKASA_INS -> OKASA_XCH -> OKASA_XCA -> OK
ASA_GM1_1PNPDK20070830_142818_000011352061_00139_28750_5663.N1	ASA_CON -> OKASA_INS -> OKASA_XCH -> OKASA_XCA -> OK
ASA_GM1_1PNPDK20070830_145252_000002232061_00139_28750_5582.N1	ASA_CON -> OKASA_INS -> OKASA_XCH -> OKASA_XCA -> OK
ASA_GM1_1PNPDK20070830_151118_000000782061_00140_28751_5580.N1	ASA_CON -> OKASA_INS -> OKASA_XCH -> OKASA_XCA -> OK

```
ASA_GM1_1PNPDK20070830_151522_000004412061_00140_28751_5595.N1 ASA_CON -> OKASA_INS -> OKASA_XCH -> OKASA_XCA -> OK
ASA_GM1_1PNPDK20070830_153232_000006762061_00140_28751_5752.N1 ASA_CON -> OKASA_INS -> OKASA_XCH -> OKASA_XCA -> OK
ASA_GM1_1PNPDK20070830_160854_000005372061_00140_28751_5754.N1 ASA_CON -> OKASA_INS -> OKASA_XCH -> OKASA_XCA -> OK
ASA_GM1_1PNPDK20070830_162233_000003142061_00140_28751_5759.N1 ASA_CON -> OKASA_INS -> OKASA_XCH -> OKASA_XCA -> OK
ASA_GM1_1PNPDK20070830_164606_000003322061_00141_28752_5763.N1 ASA_CON -> OKASA_INS -> OKASA_XCH -> OKASA_XCA -> OK
ASA_GM1_1PNPDK20070830_165231_000005862061_00141_28752_5765.N1 ASA_CON -> OKASA_INS -> OKASA_XCH -> OKASA_XCA -> OK
ASA_GM1_1PNPDK20070830_171118_000006662061_00141_28752_5885.N1 ASA_CON -> OKASA_INS -> OKASA_XCH -> OKASA_XCA -> OK
ASA_GM1_1PNPDK20070830_171705_000002352061_00141_28752_5887.N1 ASA_CON -> OKASA_INS -> OKASA_XCH -> OKASA_XCA -> OK
ASA_GM1_1PNPDK20070830_172208_000002592061_00141_28752_5889.N1 ASA_CON -> OKASA_INS -> OKASA_XCH -> OKASA_XCA -> OK
ASA_GM1_1PNPDK20070830_174930_000002772061_00141_28752_5893.N1 ASA_CON -> OKASA_INS -> OKASA_XCH -> OKASA_XCA -> OK
ASA_GM1_1PNPDK20070830_175650_000001442061_00141_28752_5891.N1 ASA_CON -> OKASA_INS -> OKASA_XCH -> OKASA_XCA -> OK
ASA_GM1_1PNPDK20070830_180241_000002892061_00141_28752_5898.N1 ASA_CON -> OKASA_INS -> OKASA_XCH -> OKASA_XCA -> OK
ASA_GM1_1PNPDK20070830_182832_000003082061_00142_28753_5900.N1 ASA_CON -> OKASA_INS -> OKASA_XCH -> OKASA_XCA -> OK
ASA_GM1_1PNPDK20070830_183721_000003202061_00142_28753_5902.N1 ASA_CON -> OKASA_INS -> OKASA_XCH -> OKASA_XCA -> OK
ASA_GM1_1PNPDK20070830_184138_000000722061_00142_28753_6038.N1 ASA_CON -> OKASA_INS -> OKASA_XCH -> OKASA_XCA -> OK
ASA_GM1_1PNPDK20070830_185215_000001202061_00142_28753_6036.N1 ASA_CON -> OKASA_INS -> OKASA_XCH -> OKASA_XCA -> OK
ASA_GM1_1PNPDK20070830_185602_000002352061_00142_28753_6040.N1 ASA_CON -> OKASA_INS -> OKASA_XCH -> OKASA_XCA -> OK
ASA_GM1_1PNPDK20070830_193005_000002112061_00142_28753_6042.N1 ASA_CON -> OKASA_INS -> OKASA_XCH -> OKASA_XCA -> OK
ASA_GM1_1PNPDK20070830_194545_000001932061_00142_28753_6049.N1 ASA_CON -> OKASA_INS -> OKASA_XCH -> OKASA_XCA -> OK
ASA_GM1_1PNPDK20070830_195915_000011532061_00142_28753_6129.N1 ASA_CON -> OKASA_INS -> OKASA_XCH -> OKASA_XCA -> OK
```

Analysing APM products...

Writing file ./RESULTS/DAILY/070830/AUXILIARY/Check_ADFs_APM.xls...

Writing file ./RESULTS/DAILY/070830/AUXILIARY/Check_ADFs_APM.txt...

```
ASA_APM_1PNPDE20070830_085857_000000412061_00136_28747_7781.N1 ASA_CON -> OKASA_INS -> OKASA_XCH -> OKASA_XCA -> OK
ASA_APM_1PNPDE20070830_150453_000000712061_00140_28751_7902.N1 ASA_CON -> OKASA_INS -> OKASA_XCH -> OKASA_XCA -> OK
ASA_APM_1PNPDE20070830_150832_000000412061_00140_28751_7878.N1 ASA_CON -> OKASA_INS -> OKASA_XCH -> OKASA_XCA -> OK
ASA_APM_1PNPDK20070830_085131_000000422061_00136_28747_4997.N1 ASA_CON -> OKASA_INS -> OKASA_XCH -> OKASA_XCA -> OK
ASA_APM_1PNPDK20070830_201829_000000412061_00143_28754_6047.N1 ASA_CON -> OKASA_INS -> OKASA_XCH -> OKASA_XCA -> OK
```

Analysing IMM products...

Writing file ./RESULTS/DAILY/070830/AUXILIARY/Check_ADFs_IMM.xls...

Writing file ./RESULTS/DAILY/070830/AUXILIARY/Check_ADFs_IMM.txt...

```
ASA_IMM_1PNPDE20070830_001401_000003782061_00131_28742_7166.N1 ASA_CON -> OKASA_INS -> OKASA_XCH -> OKASA_XCA -> OK
ASA_IMM_1PNPDE20070830_025551_000000362061_00132_28743_7262.N1 ASA_CON -> OKASA_INS -> OKASA_XCH -> OKASA_XCA -> OK
ASA_IMM_1PNPDE20070830_033913_000000372061_00133_28744_7401.N1 ASA_CON -> OKASA_INS -> OKASA_XCH -> OKASA_XCA -> OK
ASA_IMM_1PNPDE20070830_035828_000000622061_00133_28744_7291.N1 ASA_CON -> OKASA_INS -> OKASA_XCH -> OKASA_XCA -> OK
ASA_IMM_1PNPDE20070830_050737_000002752061_00134_28745_7590.N1 ASA_CON -> OKASA_INS -> OKASA_XCH -> OKASA_XCA -> OK
ASA_IMM_1PNPDE20070830_051439_000000502061_00134_28745_7556.N1 ASA_CON -> OKASA_INS -> OKASA_XCH -> OKASA_XCA -> OK
ASA_IMM_1PNPDE20070830_053714_000002602061_00134_28745_7588.N1 ASA_CON -> OKASA_INS -> OKASA_XCH -> OKASA_XCA -> OK
ASA_IMM_1PNPDE20070830_071519_000001432061_00135_28746_7680.N1 ASA_CON -> OKASA_INS -> OKASA_XCH -> OKASA_XCA -> OK
ASA_IMM_1PNPDE20070830_072532_000000872061_00135_28746_7695.N1 ASA_CON -> OKASA_INS -> OKASA_XCH -> OKASA_XCA -> OK
ASA_IMM_1PNPDE20070830_155238_000000842061_00140_28751_7900.N1 ASA_CON -> OKASA_INS -> OKASA_XCH -> OKASA_XCA -> OK
ASA_IMM_1PNPDE20070830_164443_000000362061_00141_28752_7914.N1 ASA_CON -> OKASA_INS -> OKASA_XCH -> OKASA_XCA -> OK
ASA_IMM_1PNPDE20070830_165137_000000372061_00141_28752_7888.N1 ASA_CON -> OKASA_INS -> OKASA_XCH -> OKASA_XCA -> OK
ASA_IMM_1PNPDE20070830_171227_000000372061_00141_28752_7922.N1 ASA_CON -> OKASA_INS -> OKASA_XCH -> OKASA_XCA -> OK
ASA_IMM_1PNPDE20070830_172100_000000512061_00141_28752_7924.N1 ASA_CON -> OKASA_INS -> OKASA_XCH -> OKASA_XCA -> OK
ASA_IMM_1PNPDE20070830_233612_000000502061_00145_28756_8252.N1 ASA_CON -> OKASA_INS -> OKASA_XCH -> OKASA_XCA -> OK
ASA_IMM_1PNPDE20070830_233612_000000502061_00145_28756_8746.N1 ASA_CON -> OKASA_INS -> OKASA_XCH -> OKASA_XCA -> OK
ASA_IMM_1PNPDK20070830_071322_000001492061_00135_28746_4884.N1 ASA_CON -> OKASA_INS -> OKASA_XCH -> OKASA_XCA -> OK
ASA_IMM_1PNPDK20070830_082519_000000602061_00136_28747_4904.N1 ASA_CON -> OKASA_INS -> OKASA_XCH -> OKASA_XCA -> OK
ASA_IMM_1PNPDK20070830_102717_000000812061_00137_28748_5145.N1 ASA_CON -> OKASA_INS -> OKASA_XCH -> OKASA_XCA -> OK
ASA_IMM_1PNPDK20070830_121324_000000532061_00138_28749_5324.N1 ASA_CON -> OKASA_INS -> OKASA_XCH -> OKASA_XCA -> OK
ASA_IMM_1PNPDK20070830_215937_000000812061_00144_28755_6176.N1 ASA_CON -> OKASA_INS -> OKASA_XCH -> OKASA_XCA -> OK
ASA_IMM_1PNPDK20070830_220309_000000662061_00144_28755_6178.N1 ASA_CON -> OKASA_INS -> OKASA_XCH -> OKASA_XCA -> OK
```

Analysing WSM products...

Writing file ./RESULTS/DAILY/070830/AUXILIARY/Check_ADFs_WSM.xls...

Writing file ./RESULTS/DAILY/070830/AUXILIARY/Check_ADFs_WSM.txt...

ASA_WSM_1PNPDE20070830_010314_000003232061_00131_28742_7164.N1	ASA_CON -> OKASA_INS -> OKASA_XCH -> OKASA_XCA -> OK
ASA_WSM_1PNPDE20070830_011535_000002022061_00131_28742_7168.N1	ASA_CON -> OKASA_INS -> OKASA_XCH -> OKASA_XCA -> OK
ASA_WSM_1PNPDE20070830_015736_000003062061_00132_28743_7697.N1	ASA_CON -> OKASA_INS -> OKASA_XCH -> OKASA_XCA -> OK
ASA_WSM_1PNPDE20070830_015843_000002392061_00132_28743_7554.N1	ASA_CON -> OKASA_INS -> OKASA_XCH -> OKASA_XCA -> OK
ASA_WSM_1PNPDE20070830_022139_000001762061_00132_28743_7281.N1	ASA_CON -> OKASA_INS -> OKASA_XCH -> OKASA_XCA -> OK
ASA_WSM_1PNPDE20070830_024550_000003852061_00132_28743_7289.N1	ASA_CON -> OKASA_INS -> OKASA_XCH -> OKASA_XCA -> OK
ASA_WSM_1PNPDE20070830_025811_000002022061_00132_28743_7450.N1	ASA_CON -> OKASA_INS -> OKASA_XCH -> OKASA_XCA -> OK
ASA_WSM_1PNPDE20070830_032326_000001582061_00133_28744_7448.N1	ASA_CON -> OKASA_INS -> OKASA_XCH -> OKASA_XCA -> OK
ASA_WSM_1PNPDE20070830_042526_000003232061_00133_28744_7452.N1	ASA_CON -> OKASA_INS -> OKASA_XCH -> OKASA_XCA -> OK
ASA_WSM_1PNPDE20070830_043547_000002632061_00133_28744_7658.N1	ASA_CON -> OKASA_INS -> OKASA_XCH -> OKASA_XCA -> OK
ASA_WSM_1PNPDE20070830_072359_000000862061_00135_28746_7707.N1	ASA_CON -> OKASA_INS -> OKASA_XCH -> OKASA_XCA -> OK
ASA_WSM_1PNPDE20070830_072755_000004282061_00135_28746_7725.N1	ASA_CON -> OKASA_INS -> OKASA_XCH -> OKASA_XCA -> OK
ASA_WSM_1PNPDE20070830_073849_000002192061_00135_28746_7723.N1	ASA_CON -> OKASA_INS -> OKASA_XCH -> OKASA_XCA -> OK
ASA_WSM_1PNPDE20070830_085729_000000922061_00136_28747_7806.N1	ASA_CON -> OKASA_INS -> OKASA_XCH -> OKASA_XCA -> OK
ASA_WSM_1PNPDE20070830_090621_000003672061_00136_28747_7856.N1	ASA_CON -> OKASA_INS -> OKASA_XCH -> OKASA_XCA -> OK
ASA_WSM_1PNPDE20070830_090728_000003002061_00136_28747_7842.N1	ASA_CON -> OKASA_INS -> OKASA_XCH -> OKASA_XCA -> OK
ASA_WSM_1PNPDE20070830_092613_000004472061_00136_28747_7779.N1	ASA_CON -> OKASA_INS -> OKASA_XCH -> OKASA_XCA -> OK
ASA_WSM_1PNPDE20070830_092613_000004472061_00136_28747_7853.N1	ASA_CON -> OKASA_INS -> OKASA_XCH -> OKASA_XCA -> OK
ASA_WSM_1PNPDE20070830_104202_000004762061_00137_28748_7767.N1	ASA_CON -> OKASA_INS -> OKASA_XCH -> OKASA_XCA -> OK
ASA_WSM_1PNPDE20070830_120139_000002022061_00138_28749_7787.N1	ASA_CON -> OKASA_INS -> OKASA_XCH -> OKASA_XCA -> OK
ASA_WSM_1PNPDE20070830_123217_000005372061_00138_28749_7858.N1	ASA_CON -> OKASA_INS -> OKASA_XCH -> OKASA_XCA -> OK
ASA_WSM_1PNPDE20070830_141356_000000972061_00139_28750_7906.N1	ASA_CON -> OKASA_INS -> OKASA_XCH -> OKASA_XCA -> OK
ASA_WSM_1PNPDE20070830_150644_000001032061_00140_28751_7908.N1	ASA_CON -> OKASA_INS -> OKASA_XCH -> OKASA_XCA -> OK
ASA_WSM_1PNPDE20070830_150944_000000852061_00140_28751_7910.N1	ASA_CON -> OKASA_INS -> OKASA_XCH -> OKASA_XCA -> OK
ASA_WSM_1PNPDE20070830_151248_000001462061_00140_28751_7912.N1	ASA_CON -> OKASA_INS -> OKASA_XCH -> OKASA_XCA -> OK
ASA_WSM_1PNPDE20070830_161759_000002632061_00140_28751_7904.N1	ASA_CON -> OKASA_INS -> OKASA_XCH -> OKASA_XCA -> OK
ASA_WSM_1PNPDE20070830_171326_000002082061_00141_28752_7956.N1	ASA_CON -> OKASA_INS -> OKASA_XCH -> OKASA_XCA -> OK
ASA_WSM_1PNPDE20070830_175416_000001462061_00141_28752_7954.N1	ASA_CON -> OKASA_INS -> OKASA_XCH -> OKASA_XCA -> OK
ASA_WSM_1PNPDE20070830_175925_000001842061_00141_28752_7940.N1	ASA_CON -> OKASA_INS -> OKASA_XCH -> OKASA_XCA -> OK
ASA_WSM_1PNPDE20070830_183349_000001402061_00142_28753_7958.N1	ASA_CON -> OKASA_INS -> OKASA_XCH -> OKASA_XCA -> OK
ASA_WSM_1PNPDE20070830_184934_000001532061_00142_28753_7960.N1	ASA_CON -> OKASA_INS -> OKASA_XCH -> OKASA_XCA -> OK
ASA_WSM_1PNPDE20070830_185428_000000852061_00142_28753_7996.N1	ASA_CON -> OKASA_INS -> OKASA_XCH -> OKASA_XCA -> OK
ASA_WSM_1PNPDE20070830_193350_000002632061_00142_28753_8000.N1	ASA_CON -> OKASA_INS -> OKASA_XCH -> OKASA_XCA -> OK
ASA_WSM_1PNPDE20070830_193911_000003852061_00142_28753_8002.N1	ASA_CON -> OKASA_INS -> OKASA_XCH -> OKASA_XCA -> OK
ASA_WSM_1PNPDE20070830_195446_000001832061_00142_28753_7998.N1	ASA_CON -> OKASA_INS -> OKASA_XCH -> OKASA_XCA -> OK
ASA_WSM_1PNPDE20070830_203454_000001462061_00143_28754_8128.N1	ASA_CON -> OKASA_INS -> OKASA_XCH -> OKASA_XCA -> OK
ASA_WSM_1PNPDE20070830_211425_000002012061_00143_28754_8130.N1	ASA_CON -> OKASA_INS -> OKASA_XCH -> OKASA_XCA -> OK
ASA_WSM_1PNPDE20070830_211928_000001472061_00143_28754_8126.N1	ASA_CON -> OKASA_INS -> OKASA_XCH -> OKASA_XCA -> OK
ASA_WSM_1PNPDE20070830_213324_000002612061_00143_28754_8132.N1	ASA_CON -> OKASA_INS -> OKASA_XCH -> OKASA_XCA -> OK
ASA_WSM_1PNPDE20070830_220848_000000912061_00144_28755_8281.N1	ASA_CON -> OKASA_INS -> OKASA_XCH -> OKASA_XCA -> OK
ASA_WSM_1PNPDE20070830_221217_000002012061_00144_28755_8293.N1	ASA_CON -> OKASA_INS -> OKASA_XCH -> OKASA_XCA -> OK
ASA_WSM_1PNPDE20070830_225101_000003242061_00144_28755_8295.N1	ASA_CON -> OKASA_INS -> OKASA_XCH -> OKASA_XCA -> OK
ASA_WSM_1PNPDE20070830_225801_000001642061_00144_28755_8725.N1	ASA_CON -> OKASA_INS -> OKASA_XCH -> OKASA_XCA -> OK
ASA_WSM_1PNPDE20070830_225908_000000962061_00144_28755_8274.N1	ASA_CON -> OKASA_INS -> OKASA_XCH -> OKASA_XCA -> OK
ASA_WSM_1PNPDE20070830_230823_000001032061_00144_28755_8279.N1	ASA_CON -> OKASA_INS -> OKASA_XCH -> OKASA_XCA -> OK
ASA_WSM_1PNPDE20070830_234249_000001762061_00145_28756_8399.N1	ASA_CON -> OKASA_INS -> OKASA_XCH -> OKASA_XCA -> OK
ASA_WSM_1PNPDK20070830_052708_000002452061_00134_28745_4800.N1	ASA_CON -> OKASA_INS -> OKASA_XCH -> OKASA_XCA -> OK
ASA_WSM_1PNPDK20070830_061623_000000862061_00134_28745_4882.N1	ASA_CON -> OKASA_INS -> OKASA_XCH -> OKASA_XCA -> OK
ASA_WSM_1PNPDK20070830_065542_000002812061_00135_28746_4891.N1	ASA_CON -> OKASA_INS -> OKASA_XCH -> OKASA_XCA -> OK
ASA_WSM_1PNPDK20070830_083803_000000862061_00136_28747_5039.N1	ASA_CON -> OKASA_INS -> OKASA_XCH -> OKASA_XCA -> OK
ASA_WSM_1PNPDK20070830_085331_000002812061_00136_28747_5056.N1	ASA_CON -> OKASA_INS -> OKASA_XCH -> OKASA_XCA -> OK
ASA_WSM_1PNPDK20070830_102912_000002142061_00137_28748_5237.N1	ASA_CON -> OKASA_INS -> OKASA_XCH -> OKASA_XCA -> OK
ASA_WSM_1PNPDK20070830_103402_000000972061_00137_28748_5177.N1	ASA_CON -> OKASA_INS -> OKASA_XCH -> OKASA_XCA -> OK
ASA_WSM_1PNPDK20070830_121122_000001222061_00138_28749_5353.N1	ASA_CON -> OKASA_INS -> OKASA_XCH -> OKASA_XCA -> OK
ASA_WSM_1PNPDK20070830_134315_000005922061_00139_28750_5560.N1	ASA_CON -> OKASA_INS -> OKASA_XCH -> OKASA_XCA -> OK
ASA_WSM_1PNPDK20070830_152251_000005692061_00140_28751_5761.N1	ASA_CON -> OKASA_INS -> OKASA_XCH -> OKASA_XCA -> OK
ASA_WSM_1PNPDK20070830_170226_000001832061_00141_28752_5881.N1	ASA_CON -> OKASA_INS -> OKASA_XCH -> OKASA_XCA -> OK
ASA_WSM_1PNPDK20070830_170226_000005182061_00141_28752_6020.N1	ASA_CON -> OKASA_INS -> OKASA_XCH -> OKASA_XCA -> OK
ASA_WSM_1PNPDK20070830_170631_000002732061_00141_28752_5882.N1	ASA_CON -> OKASA_INS -> OKASA_XCH -> OKASA_XCA -> OK
ASA_WSM_1PNPDK20070830_184302_000000672061_00142_28753_5984.N1	ASA_CON -> OKASA_INS -> OKASA_XCH -> OKASA_XCA -> OK
ASA_WSM_1PNPDK20070830_184302_000002022061_00142_28753_6034.N1	ASA_CON -> OKASA_INS -> OKASA_XCH -> OKASA_XCA -> OK
ASA_WSM_1PNPDK20070830_184510_000000742061_00142_28753_6010.N1	ASA_CON -> OKASA_INS -> OKASA_XCH -> OKASA_XCA -> OK

```
ASA_WSM_1PNPDK20070830_184748_000001642061_00142_28753_6008.N1 ASA_CON -> OKASA_INS -> OKASA_XCH -> OKASA_XCA -> OK
ASA_WSM_1PNPDK20070830_202246_000004462061_00143_28754_6164.N1 ASA_CON -> OKASA_INS -> OKASA_XCH -> OKASA_XCA -> OK
ASA_WSM_1PNPDK20070830_215907_00000302061_00144_28755_6166.N1 ASA_CON -> OKASA_INS -> OKASA_XCH -> OKASA_XCA -> OK
ASA_WSM_1PNPDK20070830_220444_000002792061_00144_28755_6196.N1 ASA_CON -> OKASA_INS -> OKASA_XCH -> OKASA_XCA -> OK
ASA_WSM_1PNPDK20070830_234415_000002392061_00145_28756_6212.N1 ASA_CON -> OKASA_INS -> OKASA_XCH -> OKASA_XCA -> OK
```

AUXILIARY FILES ANALYSIS completed

#####

MODULE STEPPING ANALYSIS

#####

Analysis will be performed from 2007-08-30 00:00:00 to 2007-08-30 23:59:59

Results will be exported to the directory: ./RESULTS/DAILY/070830/MODULE_STEPPING

Creating directory ./RESULTS/DAILY/070830/MODULE_STEPPING...

Creating directory ./RESULTS/DAILY/070830/MODULE_STEPPING/FIRST_REFERENCE...

Creating directory ./RESULTS/DAILY/070830/MODULE_STEPPING/SECOND_REFERENCE...

Creating directory ./RESULTS/DAILY/070830/MODULE_STEPPING/PREVIOUS_PRODUCT_REFERENCE...

Deleting old files...

Creating images comparing with second reference...

Exporting results to the directory ../../RESULTS/DAILY/070830/MODULE_STEPPING/SECOND_REFERENCE...

Polarization: H

Reference product: ASA_MS__0PNPDK20050922_062651_00000152041_00034_18625_0041.N1

Test product: ASA_MS__0PNPDK20070829_081852_00000162061_00121_28732_0365.N1

H

H

../../RESULTS/DAILY/070830/MODULE_STEPPING/SECOND_REFERENCE/TGH_20070829_081852-20050922_062651.png

../../RESULTS/DAILY/070830/MODULE_STEPPING/SECOND_REFERENCE/TPH_20070829_081852-20050922_062651.png

../../RESULTS/DAILY/070830/MODULE_STEPPING/SECOND_REFERENCE/RGH_20070829_081852-20050922_062651.png

../../RESULTS/DAILY/070830/MODULE_STEPPING/SECOND_REFERENCE/RPH_20070829_081852-20050922_062651.png

Polarization: V

Reference product: ASA_MS__0PNPDK20050923_055514_00000152041_00048_18639_0042.N1

Test product: ASA_MS__0PNPDK20070830_074715_00000162061_00135_28746_0366.N1

V

V

../../RESULTS/DAILY/070830/MODULE_STEPPING/SECOND_REFERENCE/TGV_20070830_074715-20050923_055514.png

../../RESULTS/DAILY/070830/MODULE_STEPPING/SECOND_REFERENCE/TPV_20070830_074715-20050923_055514.png

../../RESULTS/DAILY/070830/MODULE_STEPPING/SECOND_REFERENCE/RGV_20070830_074715-20050923_055514.png

../../RESULTS/DAILY/070830/MODULE_STEPPING/SECOND_REFERENCE/RPV_20070830_074715-20050923_055514.png

Creating images comparing with previous product reference...

Exporting results to the directory ../../RESULTS/DAILY/070830/MODULE_STEPPING/PREVIOUS_PRODUCT_REFERENCE...

Polarization: H

Reference product: ASA_MS__0PNPDK20070827_092207_00000162061_00093_28704_0363.N1

Test product: ASA_MS__0PNPDK20070829_081852_00000162061_00121_28732_0365.N1

H

H

../../RESULTS/DAILY/070830/MODULE_STEPPING/PREVIOUS_PRODUCT_REFERENCE/TGH_20070829_081852-20070827_092207.png

../../RESULTS/DAILY/070830/MODULE_STEPPING/PREVIOUS_PRODUCT_REFERENCE/TPH_20070829_081852-20070827_092207.png

../../RESULTS/DAILY/070830/MODULE_STEPPING/PREVIOUS_PRODUCT_REFERENCE/RGH_20070829_081852-20070827_092207.png

../../RESULTS/DAILY/070830/MODULE_STEPPING/PREVIOUS_PRODUCT_REFERENCE/RPH_20070829_081852-20070827_092207.png

Polarization: V

Reference product: ASA_MS__0PNPDK20070826_095344_00000162061_00079_28690_0362.N1



Test product: ASA_MS__0PNPDK20070830_074715_00000162061_00135_28746_0366.N1

V
V

../../../../RESULTS/DAILY/070830/MODULE_STEPPING/PREVIOUS_PRODUCT_REFERENCE/TGV_20070830_074715-20070826_095344.png
../../../../RESULTS/DAILY/070830/MODULE_STEPPING/PREVIOUS_PRODUCT_REFERENCE/TPV_20070830_074715-20070826_095344.png
../../../../RESULTS/DAILY/070830/MODULE_STEPPING/PREVIOUS_PRODUCT_REFERENCE/RGV_20070830_074715-20070826_095344.png
../../../../RESULTS/DAILY/070830/MODULE_STEPPING/PREVIOUS_PRODUCT_REFERENCE/RPV_20070830_074715-20070826_095344.png

MODULE_STEPPING ANALYSIS completed

#####

CALIBRATION PULSES ANALYSIS

#####

Creating directory ./RESULTS/DAILY/070830/CALIBRATION_PULSES...

ALL ROWS Analysis will be performed from 2007-08-30 00:00:00 to 2007-08-30 23:59:59

Analysing products WVS IS2 V/V

Writing image ../../RESULTS/DAILY/070830//CALIBRATION_PULSES/Calibration_pulses_all_rows_WVS_IS2_VV.png...

Analysing products GM1 SS3 H/H

Writing image ../../RESULTS/DAILY/070830//CALIBRATION_PULSES/Calibration_pulses_all_rows_GM1_SS3_HH.png...

TEMPORAL EVOLUTION Analysis will be performed from 2007-08-30 00:00:00 to 2007-08-30 23:59:59

Analysing products WVS IS2 V/V

Getting calibration pulses data for WVS IS2 V/V from 2007-08-30 00:00:00 to 2007-08-30 23:59:59. Rows: 1/5/9/13/17/21/25/29

Writing file ./RESULTS/DAILY/070830/CALIBRATION_PULSES/Calibration_pulses_data_WVS_IS2_VV_2007-08-30_1.dat...

Writing ../../RESULTS/DAILY/070830//CALIBRATION_PULSES/Average_P1_P1a_P2_P3_WVS_IS2_VV_1.png...

Writing ../../RESULTS/DAILY/070830//CALIBRATION_PULSES/Transmit_Power_WVS_IS2_VV_1.png...

Getting calibration pulses data for WVS IS2 V/V from 2007-08-30 00:00:00 to 2007-08-30 23:59:59. Rows: 2/6/10/14/18/22/26/30

Writing file ./RESULTS/DAILY/070830/CALIBRATION_PULSES/Calibration_pulses_data_WVS_IS2_VV_2007-08-30_2.dat...

Writing ../../RESULTS/DAILY/070830//CALIBRATION_PULSES/Average_P1_P1a_P2_P3_WVS_IS2_VV_2.png...

Writing ../../RESULTS/DAILY/070830//CALIBRATION_PULSES/Transmit_Power_WVS_IS2_VV_2.png...

Getting calibration pulses data for WVS IS2 V/V from 2007-08-30 00:00:00 to 2007-08-30 23:59:59. Rows: 3/7/11/15/19/23/27/31

Writing file ./RESULTS/DAILY/070830/CALIBRATION_PULSES/Calibration_pulses_data_WVS_IS2_VV_2007-08-30_3.dat...

Writing ../../RESULTS/DAILY/070830//CALIBRATION_PULSES/Average_P1_P1a_P2_P3_WVS_IS2_VV_3.png...

Writing ../../RESULTS/DAILY/070830//CALIBRATION_PULSES/Transmit_Power_WVS_IS2_VV_3.png...

Getting calibration pulses data for WVS IS2 V/V from 2007-08-30 00:00:00 to 2007-08-30 23:59:59. Rows: 4/8/12/16/20/24/28/32

Writing file ./RESULTS/DAILY/070830/CALIBRATION_PULSES/Calibration_pulses_data_WVS_IS2_VV_2007-08-30_4.dat...

Writing ../../RESULTS/DAILY/070830//CALIBRATION_PULSES/Average_P1_P1a_P2_P3_WVS_IS2_VV_4.png...

Writing ../../RESULTS/DAILY/070830//CALIBRATION_PULSES/Transmit_Power_WVS_IS2_VV_4.png...

Analysing products GM1 SS3 H/H

Getting calibration pulses data for GM1 SS3 H/H from 2007-08-30 00:00:00 to 2007-08-30 23:59:59. Rows: 1/5/9/13/17/21/25/29

Writing file ./RESULTS/DAILY/070830/CALIBRATION_PULSES/Calibration_pulses_data_GM1_SS3_HH_2007-08-30_1.dat...

Writing ../../RESULTS/DAILY/070830//CALIBRATION_PULSES/Average_P1_P1a_P2_P3_GM1_SS3_HH_1.png...

Writing ../../RESULTS/DAILY/070830//CALIBRATION_PULSES/Transmit_Power_GM1_SS3_HH_1.png...

Getting calibration pulses data for GM1 SS3 H/H from 2007-08-30 00:00:00 to 2007-08-30 23:59:59. Rows: 2/6/10/14/18/22/26/30

Writing file ./RESULTS/DAILY/070830/CALIBRATION_PULSES/Calibration_pulses_data_GM1_SS3_HH_2007-08-30_2.dat...

Writing ../../RESULTS/DAILY/070830//CALIBRATION_PULSES/Average_P1_P1a_P2_P3_GM1_SS3_HH_2.png...

Writing ../../RESULTS/DAILY/070830//CALIBRATION_PULSES/Transmit_Power_GM1_SS3_HH_2.png...

Getting calibration pulses data for GM1 SS3 H/H from 2007-08-30 00:00:00 to 2007-08-30 23:59:59. Rows: 3/7/11/15/19/23/27/31

Writing file ./RESULTS/DAILY/070830/CALIBRATION_PULSES/Calibration_pulses_data_GM1_SS3_HH_2007-08-30_3.dat...

Writing ../../RESULTS/DAILY/070830//CALIBRATION_PULSES/Average_P1_P1a_P2_P3_GM1_SS3_HH_3.png...

Writing ../../RESULTS/DAILY/070830//CALIBRATION_PULSES/Transmit_Power_GM1_SS3_HH_3.png...

Getting calibration pulses data for GM1 SS3 H/H from 2007-08-30 00:00:00 to 2007-08-30 23:59:59. Rows: 4/8/12/16/20/24/28/32

Writing file ./RESULTS/DAILY/070830/CALIBRATION_PULSES/Calibration_pulses_data_GM1_SS3_HH_2007-08-30_4.dat...

Writing ../../RESULTS/DAILY/070830//CALIBRATION_PULSES/Average_P1_P1a_P2_P3_GM1_SS3_HH_4.png...

Writing ../../RESULTS/DAILY/070830//CALIBRATION_PULSES/Transmit_Power_GM1_SS3_HH_4.png...

CALIBRATION PULSES ANALYSIS completed

#####

DOPPLER ANALYSIS

#####

Creating directory ./RESULTS/DAILY/070830/DOPPLER...

DOPPLER ANX Analysis will be performed from 2007-08-30 00:00:00 to 2007-08-30 23:59:59

Analysing products WVS IS2 V/V

Getting doppler data for WVS IS2 V/V from 2007-08-30 00:00:00 to 2007-08-30 23:59:59...

Writing file ./RESULTS/DAILY/070830/DOPPLER/Doppler_data_WVS_IS2_VV_2007-08-30.dat...

Running IDL program...

Writing file ../../RESULTS/DAILY/070830/DOPPLER/DOPPLER_ANX_WVS_IS2_VV.png...

Analysing products GM1 SS1 H/H

Getting doppler data for GM1 SS1 H/H from 2007-08-30 00:00:00 to 2007-08-30 23:59:59...

Writing file ./RESULTS/DAILY/070830/DOPPLER/Doppler_data_GM1_SS1_HH_2007-08-30.dat...

Running IDL program...

Writing file ../../RESULTS/DAILY/070830/DOPPLER/DOPPLER_ANX_GM1_SS1_HH.png...

DOPPLER JUMPS Analysis will be performed on WSM products from 2007-08-30 00:00:00 to 2007-08-30 23:59:59

Analysing by default products WSM

Getting doppler jumps data for WSM from 2007-08-30 00:00:00 to 2007-08-30 23:59:59...

Writing file ./RESULTS/DAILY/070830/DOPPLER/Doppler_Jumps_data_WSM_2007-08-30.dat...

Running IDL program...

Writing file ../../RESULTS/DAILY/070830/DOPPLER/DOPPLER_JUMPS_ANX_WSM.png...

Writing file ../../RESULTS/DAILY/070830/DOPPLER/DOPPLER_JUMPS_Date_WSM.png...

DOPPLER MAP Analysis will be performed from 2007-08-30 00:00:00 to 2007-08-30 23:59:59

Analysing products WVS IS2 V/V

Loading predicted doppler values....

Phase: descending

Found data...

Computing mean error doppler estimated-predicted...

Mean error = -15.011343 Hz

Writing file ../../RESULTS/DAILY/070830//DOPPLER/DOPPLER_Estimated-Predicted-MeanError_WVS_IS2_VV_desc.jpg...

Writing file ../../RESULTS/DAILY/070830//DOPPLER/DOPPLER_Absolute_WVS_IS2_VV_desc.jpg...

```
*****
Loading predicted doppler values....
Phase: ascending
Found data...
Computing mean error doppler estimated-predicted...
Mean error = -12.814093 Hz
Writing file ../../RESULTS/DAILY/070830//DOPPLER/DOPPLER_Estimated-Predicted-MeanError_WVS_IS2_VV_asc.jpg...
Writing file ../../RESULTS/DAILY/070830//DOPPLER/DOPPLER_Absolute_WVS_IS2_VV_asc.jpg...
```

```
*****
Analysing products GM1 SS1 H/H
Loading predicted doppler values....
Phase: descending
Found data...
Computing mean error doppler estimated-predicted...
Mean error = -21.098030 Hz
Writing file ../../RESULTS/DAILY/070830//DOPPLER/DOPPLER_Estimated-Predicted-MeanError_GM1_SS1_HH_desc.jpg...
Writing file ../../RESULTS/DAILY/070830//DOPPLER/DOPPLER_Absolute_GM1_SS1_HH_desc.jpg...
```

```
*****
Loading predicted doppler values....
Phase: ascending
Found data...
Computing mean error doppler estimated-predicted...
Mean error = -24.058835 Hz
Writing file ../../RESULTS/DAILY/070830//DOPPLER/DOPPLER_Estimated-Predicted-MeanError_GM1_SS1_HH_asc.jpg...
Writing file ../../RESULTS/DAILY/070830//DOPPLER/DOPPLER_Absolute_GM1_SS1_HH_asc.jpg...
```

```
*****
DOPPLER ANALYSIS completed
#####
```

```
CHIRP ANALYSIS
#####
Creating directory ./RESULTS/DAILY/070830/CHIRP...
```

```
*****
*****
CHIRP Analysis will be performed from 2007-08-30 00:00:00 to 2007-08-30 23:59:59
```

```
Analysing products WSM SS1 H/H
*****
Getting ScaleFactor data for WSM SS1 H/H from 2007-08-30 00:00:00 to 2007-08-30 23:59:59...
Writing file ./RESULTS/DAILY/070830/CHIRP/ScaleFactor_data_WSM_SS1_HH_2007-08-30.dat...
Running IDL program...
Writing file ../../RESULTS/DAILY/070830/CHIRP/ScaleFactor_ANX_WSM_SS1_HH.png...
Writing file ../../RESULTS/DAILY/070830/CHIRP/ScaleFactor_DATE_WSM_SS1_HH.png...
```

```
Analysing products WSM SS1 V/V
*****
Getting ScaleFactor data for WSM SS1 V/V from 2007-08-30 00:00:00 to 2007-08-30 23:59:59...
Writing file ./RESULTS/DAILY/070830/CHIRP/ScaleFactor_data_WSM_SS1_VV_2007-08-30.dat...
Running IDL program...
Writing file ../../RESULTS/DAILY/070830/CHIRP/ScaleFactor_ANX_WSM_SS1_VV.png...
Writing file ../../RESULTS/DAILY/070830/CHIRP/ScaleFactor_DATE_WSM_SS1_VV.png...
```

```
CHIRP ANALYSIS completed
```

#####

RAW DATA ANALYSIS

#####

Analysis will be performed from 2007-08-30 00:00:00 to 2007-08-30 23:59:59
Results will be exported to the directory: ./RESULTS/DAILY/070830/RAW_DATA

Creating directory ./RESULTS/DAILY/070830/RAW_DATA...

Getting raw data for WVS from 2007-08-30 00:00:00 to 2007-08-30 23:59:59...
Writing file ./RESULTS/DAILY/070830/RAW_DATA/Raw_data_WVS_2007-08-30.dat...
Running IDL program to create graphs...

Creating image ../../RESULTS/DAILY/070830/RAW_DATA/Raw_data_WVS_input_mean.png...
Creating image ../../RESULTS/DAILY/070830/RAW_DATA/Raw_data_WVS_input_stdev.png...
Creating image ../../RESULTS/DAILY/070830/RAW_DATA/Raw_data_WVS_gain_imbalance.png...

Getting raw data for IMM from 2007-08-30 00:00:00 to 2007-08-30 23:59:59...
Writing file ./RESULTS/DAILY/070830/RAW_DATA/Raw_data_IMM_2007-08-30.dat...
Running IDL program to create graphs...

Creating image ../../RESULTS/DAILY/070830/RAW_DATA/Raw_data_IMM_input_mean.png...
Creating image ../../RESULTS/DAILY/070830/RAW_DATA/Raw_data_IMM_input_stdev.png...
Creating image ../../RESULTS/DAILY/070830/RAW_DATA/Raw_data_IMM_gain_imbalance.png...

RAW DATA ANALYSIS completed

#####

TELEMETRY ANALYSIS

#####

Analysis will be performed from 2007-08-30 00:00:00 to 2007-08-30 23:59:59
Results will be exported to the directory: ./RESULTS/DAILY/070830/TELEMETRY

Creating directory ./RESULTS/DAILY/070830/TELEMETRY...

Looking for gaps and missing lines in WVS products...

Checking 22 products from PDE...
Checking 25 products from PDK...

Looking for gaps and missing lines in GM1 products...

Checking 37 products from PDE...
Checking 45 products from PDK...
Found product...ASA_GM1_1PNPDK20070830_101804_000005492061_00137_28748_5132.N1 / 0 gaps / 26 missing lines

Looking for gaps and missing lines in APM products...

Checking 3 products from PDE...
Checking 2 products from PDK...

Looking for gaps and missing lines in IMM products...

Checking 16 products from PDE...
Checking 6 products from PDK...

Looking for gaps and missing lines in WSM products...

Checking 46 products from PDE...
Checking 21 products from PDK...

Creating graph of missing lines and gaps...

Creating image: ./RESULTS/DAILY/070830/TELEMETRY/TELEMETRY_Missing_lines.png...
Creating image: ./RESULTS/DAILY/070830/TELEMETRY/TELEMETRY_Gaps.png...

TELEMETRY ANALYSIS completed
#####

BROWSE PRODUCTS ANALYSIS

Analysis will be performed on 2007-08-30

Scanning directory /nas3/ENVISAT/ASAR//ASA_GM__BP...
Results will be exported to the directory: /nas3/ENVISAT/ASAR//ASA_GM__BP/JPG/20070830/

ANALYSIS COMPLETED: 0 GM browse products to see...

Scanning directory /nas3/ENVISAT/ASAR//ASA_AP__BP...
Results will be exported to the directory: /nas3/ENVISAT/ASAR//ASA_AP__BP/JPG/20070830/

ANALYSIS COMPLETED: 0 AP browse products to see...

Scanning directory /nas3/ENVISAT/ASAR//ASA_IM__BP...
Results will be exported to the directory: /nas3/ENVISAT/ASAR//ASA_IM__BP/JPG/20070830/

ANALYSIS COMPLETED: 0 IM browse products to see...

Scanning directory /nas3/ENVISAT/ASAR//ASA_WS__BP...
Results will be exported to the directory: /nas3/ENVISAT/ASAR//ASA_WS__BP/JPG/20070830/

ANALYSIS COMPLETED: 0 WS browse products to see...

BROWSE PRODUCTS ANALYSIS completed
#####

HTML REPORT generation
#####

Building file ./RESULTS/DAILY/070830/asarReport.html...
Building DATA SUMMARY section...
Building AUXILIARY FILES ANALYSIS section...
Building MODULE STEPPING ANALYSIS section...
Building CALIBRATION PULSES ANALYSIS section...
Building DOPPLER ANALYSIS section...
Building CHIRP ANALYSIS section...
Building RAW DATA ANALYSIS section...
Building TELEMETRY ANALYSIS section...

HTML REPORT generation completed

#####



ASAR Daily Report



Differences with IECF operational ADFs list. If a wrong ADF is used, the filename is reported.

Product	ASA_CON	ASA_INS	ASA_XCH	ASA_XCA
ASA_APM_1PNPDE20070830_085857_000000412061_00136_28747_7781.N1	OK	OK	OK	OK
ASA_APM_1PNPDE20070830_150453_000000712061_00140_28751_7902.N1	OK	OK	OK	OK
ASA_APM_1PNPDE20070830_150832_000000412061_00140_28751_7878.N1	OK	OK	OK	OK
ASA_APM_1PNPDK20070830_085131_000000422061_00136_28747_4997.N1	OK	OK	OK	OK
ASA_APM_1PNPDK20070830_201829_000000412061_00143_28754_6047.N1	OK	OK	OK	OK

Differences with IECF operational ADFs list. If a wrong ADF is used, the filename is reported.

Product	ASA_CON	ASA_INS	ASA_XCH	ASA_XCA				
ASA_GM1_1PNPDE20070830_002037_000006462061_00131_28742_7033.N1					OK	OK	OK	OK
ASA_GM1_1PNPDE20070830_005119_000003862061_00131_28742_7035.N1					OK	OK	OK	OK
ASA_GM1_1PNPDE20070830_010847_000003982061_00131_28742_7043.N1					OK	OK	OK	OK
ASA_GM1_1PNPDE20070830_011909_000001932061_00131_28742_7050.N1					OK	OK	OK	OK
ASA_GM1_1PNPDE20070830_013113_000005012061_00131_28742_7173.N1					OK	OK	OK	OK
ASA_GM1_1PNPDE20070830_015210_000003142061_00132_28743_7175.N1					OK	OK	OK	OK
ASA_GM1_1PNPDE20070830_020250_000008392061_00132_28743_7177.N1					OK	OK	OK	OK
ASA_GM1_1PNPDE20070830_021830_000001812061_00132_28743_7187.N1					OK	OK	OK	OK
ASA_GM1_1PNPDE20070830_024406_000000902061_00132_28743_7300.N1					OK	OK	OK	OK
ASA_GM1_1PNPDE20070830_025223_000002052061_00132_28743_7298.N1					OK	OK	OK	OK
ASA_GM1_1PNPDE20070830_025643_000000782061_00132_28743_7296.N1					OK	OK	OK	OK
ASA_GM1_1PNPDE20070830_030145_000000722061_00132_28743_7304.N1					OK	OK	OK	OK
ASA_GM1_1PNPDE20070830_030607_000001632061_00132_28743_7302.N1					OK	OK	OK	OK
ASA_GM1_1PNPDE20070830_030859_000007432061_00132_28743_7306.N1					OK	OK	OK	OK
ASA_GM1_1PNPDE20070830_032808_000006642061_00133_28744_7308.N1					OK	OK	OK	OK
ASA_GM1_1PNPDE20070830_034008_000010992061_00133_28744_7399.N1					OK	OK	OK	OK
ASA_GM1_1PNPDE20070830_035532_000001752061_00133_28744_7327.N1					OK	OK	OK	OK
ASA_GM1_1PNPDE20070830_035950_000002112061_00133_28744_7329.N1					OK	OK	OK	OK
ASA_GM1_1PNPDE20070830_043059_000002772061_00133_28744_7457.N1					OK	OK	OK	OK
ASA_GM1_1PNPDE20070830_044021_000001932061_00133_28744_7459.N1					OK	OK	OK	OK
ASA_GM1_1PNPDE20070830_050411_000002052061_00134_28745_7461.N1					OK	OK	OK	OK
ASA_GM1_1PNPDE20070830_051230_000001262061_00134_28745_7463.N1					OK	OK	OK	OK
ASA_GM1_1PNPDE20070830_051546_000006702061_00134_28745_7477.N1					OK	OK	OK	OK
ASA_GM1_1PNPDE20070830_053125_000003502061_00134_28745_7487.N1					OK	OK	OK	OK
ASA_GM1_1PNPDE20070830_202110_000000842061_00143_28754_8004.N1					OK	OK	OK	OK
ASA_GM1_1PNPDE20070830_203019_000002652061_00143_28754_8006.N1					OK	OK	OK	OK
ASA_GM1_1PNPDE20070830_203728_000000722061_00143_28754_8018.N1					OK	OK	OK	OK
ASA_GM1_1PNPDE20070830_211041_000002112061_00143_28754_8016.N1					OK	OK	OK	OK
ASA_GM1_1PNPDE20070830_211759_000000782061_00143_28754_8014.N1					OK	OK	OK	OK
ASA_GM1_1PNPDE20070830_212205_000004532061_00143_28754_8028.N1					OK	OK	OK	OK
ASA_GM1_1PNPDE20070830_213758_000001692061_00143_28754_8143.N1					OK	OK	OK	OK
ASA_GM1_1PNPDE20070830_214618_000005012061_00144_28755_8155.N1					OK	OK	OK	OK
ASA_GM1_1PNPDE20070830_221029_000000962061_00144_28755_8151.N1					OK	OK	OK	OK
ASA_GM1_1PNPDE20070830_221552_000001022061_00144_28755_8157.N1					OK	OK	OK	OK
ASA_GM1_1PNPDE20070830_225635_000000782061_00144_28755_8153.N1					OK	OK	OK	OK
ASA_GM1_1PNPDE20070830_230056_000004342061_00144_28755_8165.N1					OK	OK	OK	OK
ASA_GM1_1PNPDE20070830_234823_000007852061_00145_28756_8309.N1					OK	OK	OK	OK
ASA_GM1_1PNPDK20070830_060518_000006522061_00134_28745_4815.N1					OK	OK	OK	OK
ASA_GM1_1PNPDK20070830_061757_000003742061_00134_28745_4820.N1					OK	OK	OK	OK
ASA_GM1_1PNPDK20070830_070036_000005012061_00135_28746_4834.N1					OK	OK	OK	OK
ASA_GM1_1PNPDK20070830_070817_000003022061_00135_28746_4893.N1					OK	OK	OK	OK
ASA_GM1_1PNPDK20070830_071759_000003502061_00135_28746_4895.N1					OK	OK	OK	OK
ASA_GM1_1PNPDK20070830_073522_000001932061_00135_28746_4897.N1					OK	OK	OK	OK
ASA_GM1_1PNPDK20070830_074554_000000782061_00135_28746_4899.N1					OK	OK	OK	OK
ASA_GM1_1PNPDK20070830_074839_000009672061_00135_28746_4994.N1					OK	OK	OK	OK
ASA_GM1_1PNPDK20070830_083937_000006762061_00136_28747_4913.N1					OK	OK	OK	OK
ASA_GM1_1PNPDK20070830_085018_000000722061_00136_28747_5058.N1					OK	OK	OK	OK
ASA_GM1_1PNPDK20070830_090202_000002472061_00136_28747_5063.N1					OK	OK	OK	OK
ASA_GM1_1PNPDK20070830_093347_000006942061_00136_28747_5068.N1					OK	OK	OK	OK
ASA_GM1_1PNPDK20070830_101804_000005492061_00137_28748_5132.N1					OK	OK	OK	OK
ASA_GM1_1PNPDK20070830_110706_000011352061_00137_28748_5322.N1					OK	OK	OK	OK
ASA_GM1_1PNPDK20070830_115753_000002172061_00138_28749_5254.N1					OK	OK	OK	OK
ASA_GM1_1PNPDK20070830_124742_000011352061_00138_28749_5445.N1					OK	OK	OK	OK
ASA_GM1_1PNPDK20070830_131100_000004712061_00138_28749_5368.N1					OK	OK	OK	OK
ASA_GM1_1PNPDK20070830_133152_000006702061_00139_28750_5378.N1					OK	OK	OK	OK
ASA_GM1_1PNPDK20070830_135319_000001932061_00139_28750_5564.N1					OK	OK	OK	OK
ASA_GM1_1PNPDK20070830_140440_000000962061_00139_28750_5566.N1					OK	OK	OK	OK
ASA_GM1_1PNPDK20070830_140958_000002292061_00139_28750_5562.N1					OK	OK	OK	OK
ASA_GM1_1PNPDK20070830_141547_000002112061_00139_28750_5568.N1					OK	OK	OK	OK
ASA_GM1_1PNPDK20070830_142818_000011352061_00139_28750_5663.N1					OK	OK	OK	OK
ASA_GM1_1PNPDK20070830_145252_000002232061_00139_28750_5582.N1					OK	OK	OK	OK
ASA_GM1_1PNPDK20070830_151118_000000782061_00140_28751_5580.N1					OK	OK	OK	OK
ASA_GM1_1PNPDK20070830_151522_000004412061_00140_28751_5595.N1					OK	OK	OK	OK
ASA_GM1_1PNPDK20070830_153232_000006762061_00140_28751_5752.N1					OK	OK	OK	OK

ASA_GM1_1PNPDK20070830_160854_000005372061_00140_28751_5754.N1	OK	OK	OK	OK
ASA_GM1_1PNPDK20070830_162233_000003142061_00140_28751_5759.N1	OK	OK	OK	OK
ASA_GM1_1PNPDK20070830_164606_000003322061_00141_28752_5763.N1	OK	OK	OK	OK
ASA_GM1_1PNPDK20070830_165231_000005862061_00141_28752_5765.N1	OK	OK	OK	OK
ASA_GM1_1PNPDK20070830_171118_000000662061_00141_28752_5885.N1	OK	OK	OK	OK
ASA_GM1_1PNPDK20070830_171705_000002352061_00141_28752_5887.N1	OK	OK	OK	OK
ASA_GM1_1PNPDK20070830_172208_000002592061_00141_28752_5889.N1	OK	OK	OK	OK
ASA_GM1_1PNPDK20070830_174930_000002772061_00141_28752_5893.N1	OK	OK	OK	OK
ASA_GM1_1PNPDK20070830_175650_000001442061_00141_28752_5891.N1	OK	OK	OK	OK
ASA_GM1_1PNPDK20070830_180241_000002892061_00141_28752_5898.N1	OK	OK	OK	OK
ASA_GM1_1PNPDK20070830_182832_000003082061_00142_28753_5900.N1	OK	OK	OK	OK
ASA_GM1_1PNPDK20070830_183721_000003202061_00142_28753_5902.N1	OK	OK	OK	OK
ASA_GM1_1PNPDK20070830_184138_000000722061_00142_28753_6038.N1	OK	OK	OK	OK
ASA_GM1_1PNPDK20070830_185215_000001202061_00142_28753_6036.N1	OK	OK	OK	OK
ASA_GM1_1PNPDK20070830_185602_000002352061_00142_28753_6040.N1	OK	OK	OK	OK
ASA_GM1_1PNPDK20070830_193005_000002112061_00142_28753_6042.N1	OK	OK	OK	OK
ASA_GM1_1PNPDK20070830_194545_000001932061_00142_28753_6049.N1	OK	OK	OK	OK
ASA_GM1_1PNPDK20070830_195915_000011532061_00142_28753_6129.N1	OK	OK	OK	OK

Differences with IECF operational ADFs list. If a wrong ADF is used, the filename is reported.

Product	ASA_CON	ASA_INS	ASA_XCH	ASA_XCA				
ASA_IMM_1PNPDE20070830_001401_000003782061_00131_28742_7166.N1					OK	OK	OK	OK
ASA_IMM_1PNPDE20070830_025551_00000362061_00132_28743_7262.N1					OK	OK	OK	OK
ASA_IMM_1PNPDE20070830_033913_00000372061_00133_28744_7401.N1					OK	OK	OK	OK
ASA_IMM_1PNPDE20070830_035828_00000622061_00133_28744_7291.N1					OK	OK	OK	OK
ASA_IMM_1PNPDE20070830_050737_000002752061_00134_28745_7590.N1					OK	OK	OK	OK
ASA_IMM_1PNPDE20070830_051439_00000502061_00134_28745_7556.N1					OK	OK	OK	OK
ASA_IMM_1PNPDE20070830_053714_000002602061_00134_28745_7588.N1					OK	OK	OK	OK
ASA_IMM_1PNPDE20070830_071519_000001432061_00135_28746_7680.N1					OK	OK	OK	OK
ASA_IMM_1PNPDE20070830_072532_00000872061_00135_28746_7695.N1					OK	OK	OK	OK
ASA_IMM_1PNPDE20070830_155238_00000842061_00140_28751_7900.N1					OK	OK	OK	OK
ASA_IMM_1PNPDE20070830_164443_00000362061_00141_28752_7914.N1					OK	OK	OK	OK
ASA_IMM_1PNPDE20070830_165137_00000372061_00141_28752_7888.N1					OK	OK	OK	OK
ASA_IMM_1PNPDE20070830_171227_00000372061_00141_28752_7922.N1					OK	OK	OK	OK
ASA_IMM_1PNPDE20070830_172100_00000512061_00141_28752_7924.N1					OK	OK	OK	OK
ASA_IMM_1PNPDE20070830_233612_00000502061_00145_28756_8252.N1					OK	OK	OK	OK
ASA_IMM_1PNPDE20070830_233612_00000502061_00145_28756_8746.N1					OK	OK	OK	OK
ASA_IMM_1PNPDK20070830_071322_000001492061_00135_28746_4884.N1					OK	OK	OK	OK
ASA_IMM_1PNPDK20070830_082519_00000602061_00136_28747_4904.N1					OK	OK	OK	OK
ASA_IMM_1PNPDK20070830_102717_00000812061_00137_28748_5145.N1					OK	OK	OK	OK
ASA_IMM_1PNPDK20070830_121324_00000532061_00138_28749_5324.N1					OK	OK	OK	OK
ASA_IMM_1PNPDK20070830_215937_00000812061_00144_28755_6176.N1					OK	OK	OK	OK
ASA_IMM_1PNPDK20070830_220309_00000662061_00144_28755_6178.N1					OK	OK	OK	OK

Differences with IECF operational ADFs list. If a wrong ADF is used, the filename is reported.

Product	ASA_CON	ASA_INS	ASA_XCH	ASA_XCA				
ASA_WSM_1PNPDE20070830_010314_000003232061_00131_28742_7164.N1					OK	OK	OK	OK
ASA_WSM_1PNPDE20070830_011535_000002022061_00131_28742_7168.N1					OK	OK	OK	OK
ASA_WSM_1PNPDE20070830_015736_000003062061_00132_28743_7697.N1					OK	OK	OK	OK
ASA_WSM_1PNPDE20070830_015843_000002392061_00132_28743_7554.N1					OK	OK	OK	OK
ASA_WSM_1PNPDE20070830_022139_000001762061_00132_28743_7281.N1					OK	OK	OK	OK
ASA_WSM_1PNPDE20070830_024550_000003852061_00132_28743_7289.N1					OK	OK	OK	OK
ASA_WSM_1PNPDE20070830_025811_000002022061_00132_28743_7450.N1					OK	OK	OK	OK
ASA_WSM_1PNPDE20070830_032326_000001582061_00133_28744_7448.N1					OK	OK	OK	OK
ASA_WSM_1PNPDE20070830_042526_000003232061_00133_28744_7452.N1					OK	OK	OK	OK
ASA_WSM_1PNPDE20070830_043547_000002632061_00133_28744_7658.N1					OK	OK	OK	OK
ASA_WSM_1PNPDE20070830_072359_000000862061_00135_28746_7707.N1					OK	OK	OK	OK
ASA_WSM_1PNPDE20070830_072755_000004282061_00135_28746_7725.N1					OK	OK	OK	OK
ASA_WSM_1PNPDE20070830_073849_000002192061_00135_28746_7723.N1					OK	OK	OK	OK
ASA_WSM_1PNPDE20070830_085729_000000922061_00136_28747_7806.N1					OK	OK	OK	OK
ASA_WSM_1PNPDE20070830_090621_000003672061_00136_28747_7856.N1					OK	OK	OK	OK
ASA_WSM_1PNPDE20070830_090728_000003002061_00136_28747_7842.N1					OK	OK	OK	OK
ASA_WSM_1PNPDE20070830_092613_000004472061_00136_28747_7779.N1					OK	OK	OK	OK
ASA_WSM_1PNPDE20070830_092613_000004472061_00136_28747_7853.N1					OK	OK	OK	OK
ASA_WSM_1PNPDE20070830_104202_000004762061_00137_28748_7767.N1					OK	OK	OK	OK
ASA_WSM_1PNPDE20070830_120139_000002022061_00138_28749_7787.N1					OK	OK	OK	OK
ASA_WSM_1PNPDE20070830_123217_000005372061_00138_28749_7858.N1					OK	OK	OK	OK
ASA_WSM_1PNPDE20070830_141356_000000972061_00139_28750_7906.N1					OK	OK	OK	OK
ASA_WSM_1PNPDE20070830_150644_000001032061_00140_28751_7908.N1					OK	OK	OK	OK
ASA_WSM_1PNPDE20070830_150944_000000852061_00140_28751_7910.N1					OK	OK	OK	OK
ASA_WSM_1PNPDE20070830_151248_000001462061_00140_28751_7912.N1					OK	OK	OK	OK
ASA_WSM_1PNPDE20070830_161759_000002632061_00140_28751_7904.N1					OK	OK	OK	OK
ASA_WSM_1PNPDE20070830_171326_000002082061_00141_28752_7956.N1					OK	OK	OK	OK
ASA_WSM_1PNPDE20070830_175416_000001462061_00141_28752_7954.N1					OK	OK	OK	OK
ASA_WSM_1PNPDE20070830_175925_000001842061_00141_28752_7940.N1					OK	OK	OK	OK
ASA_WSM_1PNPDE20070830_183349_000001402061_00142_28753_7958.N1					OK	OK	OK	OK
ASA_WSM_1PNPDE20070830_184934_000001532061_00142_28753_7960.N1					OK	OK	OK	OK
ASA_WSM_1PNPDE20070830_185428_000000852061_00142_28753_7996.N1					OK	OK	OK	OK
ASA_WSM_1PNPDE20070830_193350_000002632061_00142_28753_8000.N1					OK	OK	OK	OK
ASA_WSM_1PNPDE20070830_193911_000003852061_00142_28753_8002.N1					OK	OK	OK	OK
ASA_WSM_1PNPDE20070830_195446_000001832061_00142_28753_7998.N1					OK	OK	OK	OK
ASA_WSM_1PNPDE20070830_203454_000001462061_00143_28754_8128.N1					OK	OK	OK	OK
ASA_WSM_1PNPDE20070830_211425_000002012061_00143_28754_8130.N1					OK	OK	OK	OK
ASA_WSM_1PNPDE20070830_211928_000001472061_00143_28754_8126.N1					OK	OK	OK	OK
ASA_WSM_1PNPDE20070830_213324_000002612061_00143_28754_8132.N1					OK	OK	OK	OK
ASA_WSM_1PNPDE20070830_220848_000000912061_00144_28755_8281.N1					OK	OK	OK	OK
ASA_WSM_1PNPDE20070830_221217_000002012061_00144_28755_8293.N1					OK	OK	OK	OK
ASA_WSM_1PNPDE20070830_225101_000003242061_00144_28755_8295.N1					OK	OK	OK	OK
ASA_WSM_1PNPDE20070830_225801_000001642061_00144_28755_8725.N1					OK	OK	OK	OK
ASA_WSM_1PNPDE20070830_225908_000000962061_00144_28755_8274.N1					OK	OK	OK	OK
ASA_WSM_1PNPDE20070830_230823_000001032061_00144_28755_8279.N1					OK	OK	OK	OK
ASA_WSM_1PNPDE20070830_234249_000001762061_00145_28756_8399.N1					OK	OK	OK	OK
ASA_WSM_1PNPDK20070830_052708_000002452061_00134_28745_4800.N1					OK	OK	OK	OK
ASA_WSM_1PNPDK20070830_061623_000000862061_00134_28745_4882.N1					OK	OK	OK	OK
ASA_WSM_1PNPDK20070830_065542_000002812061_00135_28746_4891.N1					OK	OK	OK	OK
ASA_WSM_1PNPDK20070830_083803_000000862061_00136_28747_5039.N1					OK	OK	OK	OK
ASA_WSM_1PNPDK20070830_085331_000002812061_00136_28747_5056.N1					OK	OK	OK	OK
ASA_WSM_1PNPDK20070830_102912_000002142061_00137_28748_5237.N1					OK	OK	OK	OK
ASA_WSM_1PNPDK20070830_103402_000000972061_00137_28748_5177.N1					OK	OK	OK	OK
ASA_WSM_1PNPDK20070830_121122_000001222061_00138_28749_5353.N1					OK	OK	OK	OK
ASA_WSM_1PNPDK20070830_134315_000005922061_00139_28750_5560.N1					OK	OK	OK	OK
ASA_WSM_1PNPDK20070830_152251_000005692061_00140_28751_5761.N1					OK	OK	OK	OK
ASA_WSM_1PNPDK20070830_170226_000001832061_00141_28752_5881.N1					OK	OK	OK	OK
ASA_WSM_1PNPDK20070830_170226_000005182061_00141_28752_6020.N1					OK	OK	OK	OK
ASA_WSM_1PNPDK20070830_170631_000002732061_00141_28752_5882.N1					OK	OK	OK	OK
ASA_WSM_1PNPDK20070830_184302_000000672061_00142_28753_5984.N1					OK	OK	OK	OK
ASA_WSM_1PNPDK20070830_184302_000002022061_00142_28753_6034.N1					OK	OK	OK	OK
ASA_WSM_1PNPDK20070830_184510_000000742061_00142_28753_6010.N1					OK	OK	OK	OK
ASA_WSM_1PNPDK20070830_184748_000001642061_00142_28753_6008.N1					OK	OK	OK	OK
ASA_WSM_1PNPDK20070830_202246_000004462061_00143_28754_6164.N1					OK	OK	OK	OK

ASA_WSM_1PNPDK20070830_215907_00000302061_00144_28755_6166.N1	OK	OK	OK	OK
ASA_WSM_1PNPDK20070830_220444_000002792061_00144_28755_6196.N1	OK	OK	OK	OK
ASA_WSM_1PNPDK20070830_234415_000002392061_00145_28756_6212.N1	OK	OK	OK	OK



Differences with IECF operational ADFs list. If a wrong ADF is used, the filename is reported.

Product	ASA_CON	ASA_INS	ASA_XCH	ASA_XCA				
ASA_WVS_1PNPDE20070830_003124_000011442061_00131_28742_7038.N1					OK	OK	OK	OK
ASA_WVS_1PNPDE20070830_005745_000002852061_00131_28742_7041.N1					OK	OK	OK	OK
ASA_WVS_1PNPDE20070830_012227_000001202061_00131_28742_7053.N1					OK	OK	OK	OK
ASA_WVS_1PNPDE20070830_012327_000004202061_00131_28742_7171.N1					OK	OK	OK	OK
ASA_WVS_1PNPDE20070830_013937_000007042061_00132_28743_7180.N1					OK	OK	OK	OK
ASA_WVS_1PNPDE20070830_022436_000008242061_00132_28743_7190.N1					OK	OK	OK	OK
ASA_WVS_1PNPDE20070830_023806_000003152061_00132_28743_7294.N1					OK	OK	OK	OK
ASA_WVS_1PNPDE20070830_030303_000001352061_00132_28743_7323.N1					OK	OK	OK	OK
ASA_WVS_1PNPDE20070830_040325_000009892061_00133_28744_7332.N1					OK	OK	OK	OK
ASA_WVS_1PNPDE20070830_041925_000001042061_00133_28744_7455.N1					OK	OK	OK	OK
ASA_WVS_1PNPDE20070830_044339_000011842061_00133_28744_7480.N1					OK	OK	OK	OK
ASA_WVS_1PNPDE20070830_054235_000010342061_00134_28745_7490.N1					OK	OK	OK	OK
ASA_WVS_1PNPDE20070830_203845_000018592061_00143_28754_8031.N1					OK	OK	OK	OK
ASA_WVS_1PNPDE20070830_212938_000001802061_00143_28754_8026.N1					OK	OK	OK	OK
ASA_WVS_1PNPDE20070830_213223_000000152061_00143_28754_8141.N1					OK	OK	OK	OK
ASA_WVS_1PNPDE20070830_214048_000002842061_00143_28754_8146.N1					OK	OK	OK	OK
ASA_WVS_1PNPDE20070830_220104_000000902061_00144_28755_8149.N1					OK	OK	OK	OK
ASA_WVS_1PNPDE20070830_221735_000019492061_00144_28755_8160.N1					OK	OK	OK	OK
ASA_WVS_1PNPDE20070830_231005_000002252061_00144_28755_8163.N1					OK	OK	OK	OK
ASA_WVS_1PNPDE20070830_231305_000013492061_00144_28755_8304.N1					OK	OK	OK	OK
ASA_WVS_1PNPDE20070830_233709_000002842061_00145_28756_8307.N1					OK	OK	OK	OK
ASA_WVS_1PNPDK20070830_055934_000003002061_00134_28745_4818.N1					OK	OK	OK	OK
ASA_WVS_1PNPDK20070830_062415_000018442061_00134_28745_4837.N1					OK	OK	OK	OK
ASA_WVS_1PNPDK20070830_074228_000001502061_00135_28746_4902.N1					OK	OK	OK	OK
ASA_WVS_1PNPDK20070830_080451_000011842061_00135_28746_4907.N1					OK	OK	OK	OK
ASA_WVS_1PNPDK20070830_082629_000006452061_00136_28747_4916.N1					OK	OK	OK	OK
ASA_WVS_1PNPDK20070830_090007_000000592061_00136_28747_5061.N1					OK	OK	OK	OK
ASA_WVS_1PNPDK20070830_091241_000007642061_00136_28747_5066.N1					OK	OK	OK	OK
ASA_WVS_1PNPDK20070830_094527_000019042061_00136_28747_5130.N1					OK	OK	OK	OK
ASA_WVS_1PNPDK20070830_104956_000009742061_00137_28748_5240.N1					OK	OK	OK	OK
ASA_WVS_1PNPDK20070830_112602_000018592061_00137_28748_5252.N1					OK	OK	OK	OK
ASA_WVS_1PNPDK20070830_121422_000010192061_00138_28749_5356.N1					OK	OK	OK	OK
ASA_WVS_1PNPDK20070830_124131_000003152061_00138_28749_5359.N1					OK	OK	OK	OK
ASA_WVS_1PNPDK20070830_130638_000002102061_00138_28749_5366.N1					OK	OK	OK	OK
ASA_WVS_1PNPDK20070830_131850_000007272061_00138_28749_5376.N1					OK	OK	OK	OK
ASA_WVS_1PNPDK20070830_135634_000004342061_00139_28750_5571.N1					OK	OK	OK	OK
ASA_WVS_1PNPDK20070830_141922_000004802061_00139_28750_5574.N1					OK	OK	OK	OK
ASA_WVS_1PNPDK20070830_144714_000002852061_00139_28750_5842.N1					OK	OK	OK	OK
ASA_WVS_1PNPDK20070830_145635_000004642061_00139_28750_5588.N1					OK	OK	OK	OK
ASA_WVS_1PNPDK20070830_154932_000001492061_00140_28751_5750.N1					OK	OK	OK	OK
ASA_WVS_1PNPDK20070830_155408_000008392061_00140_28751_5757.N1					OK	OK	OK	OK
ASA_WVS_1PNPDK20070830_162750_000009742061_00140_28751_5768.N1					OK	OK	OK	OK
ASA_WVS_1PNPDK20070830_172630_000013342061_00141_28752_5896.N1					OK	OK	OK	OK
ASA_WVS_1PNPDK20070830_181028_000010342061_00141_28752_5905.N1					OK	OK	OK	OK
ASA_WVS_1PNPDK20070830_185959_000017542061_00142_28753_6045.N1					OK	OK	OK	OK
ASA_WVS_1PNPDK20070830_194902_000003002061_00142_28753_6052.N1					OK	OK	OK	OK

Calibration pulses for GM1 SS3 H/H

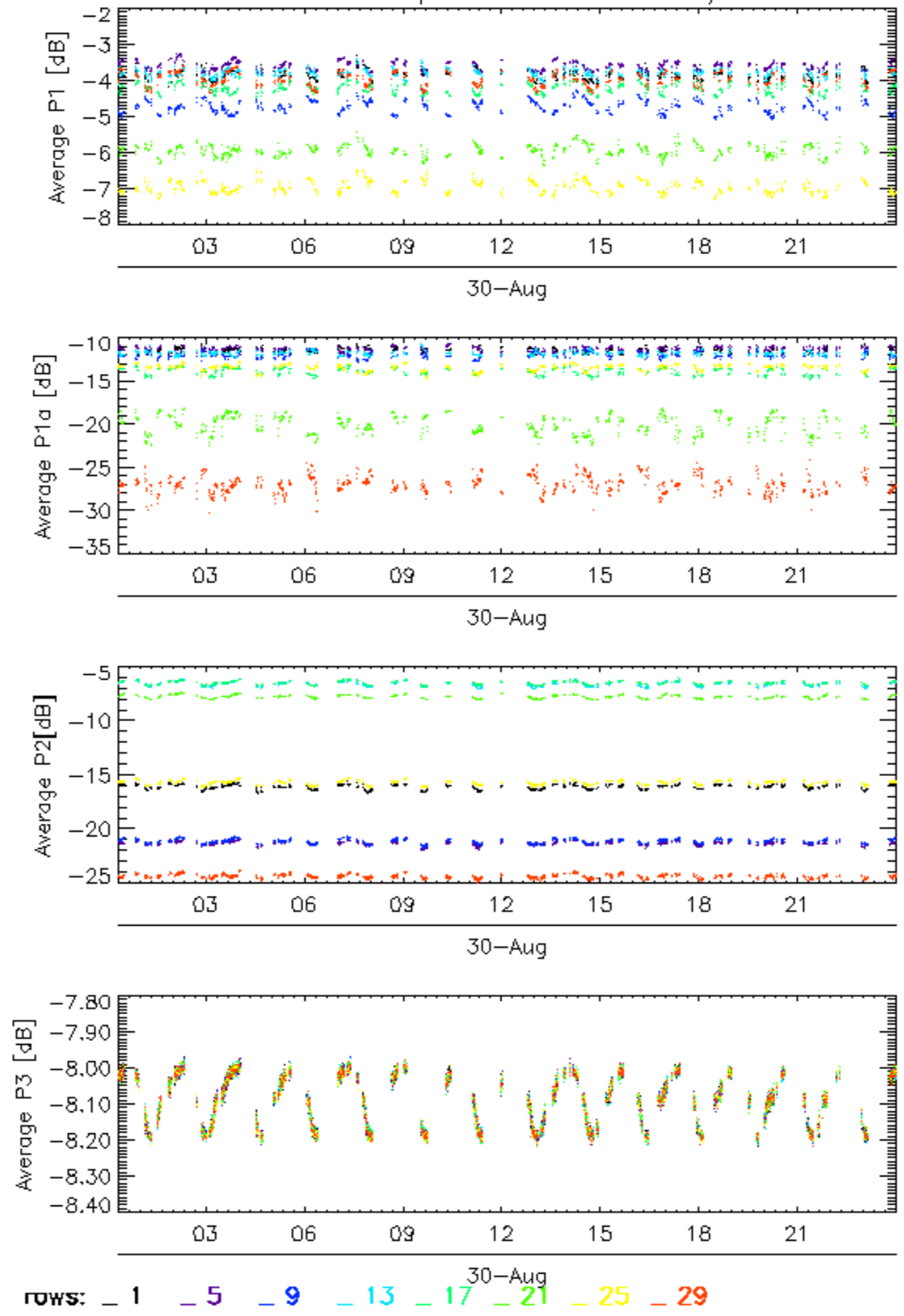

Calibration pulses for GM1 SS3 H/H

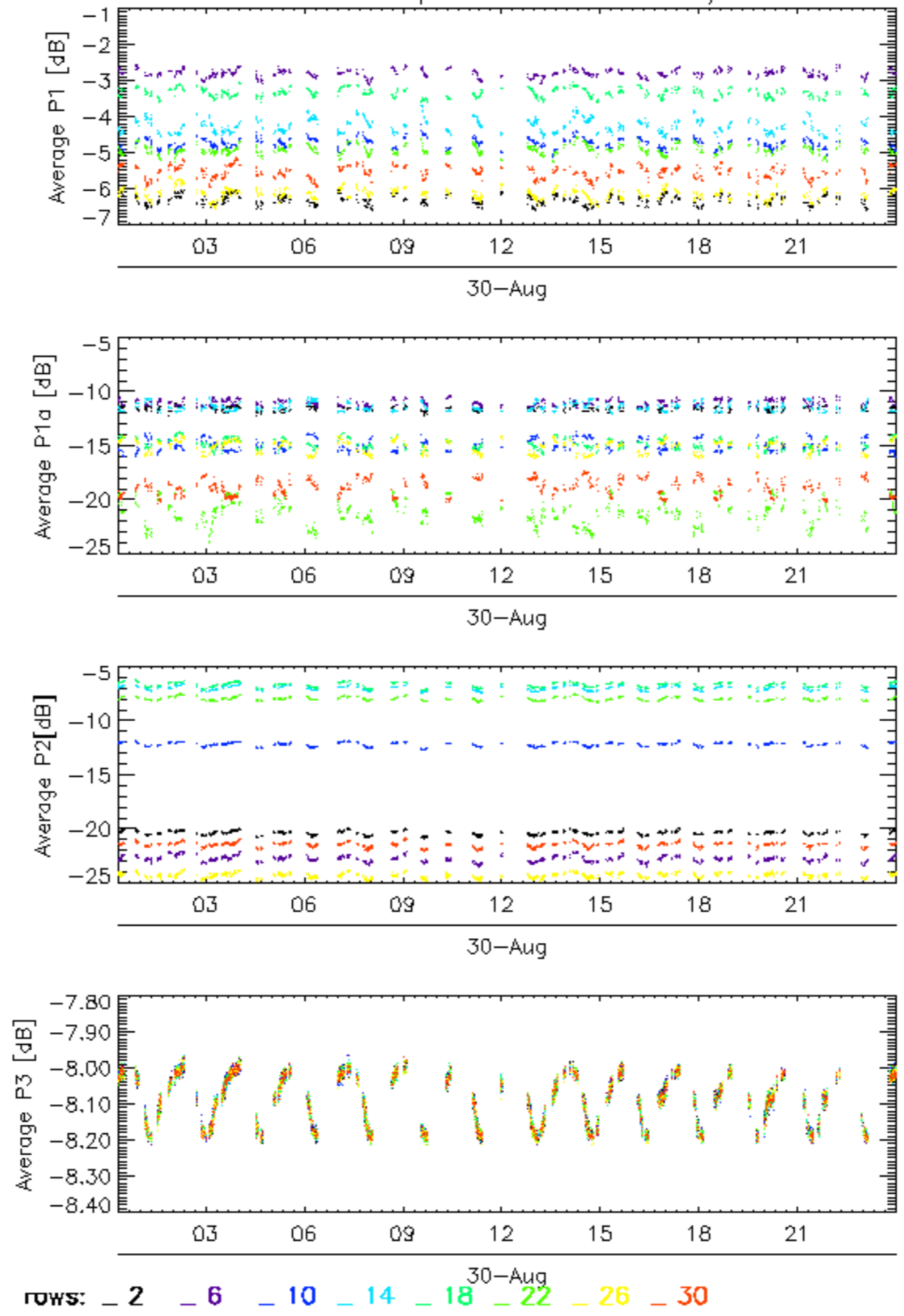

Calibration pulses for GM1 SS3 H/H

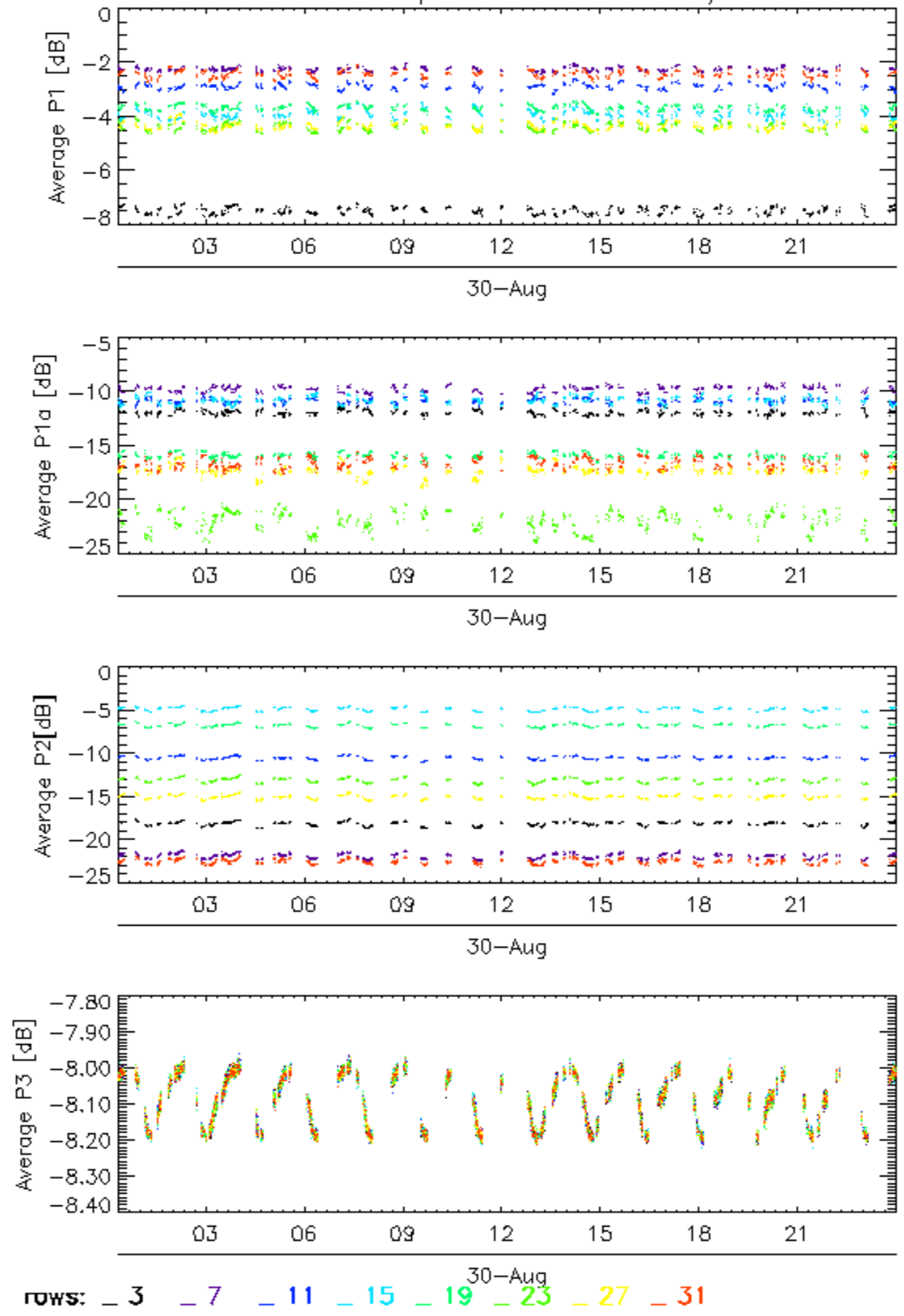

Calibration pulses for GM1 SS3 H/H

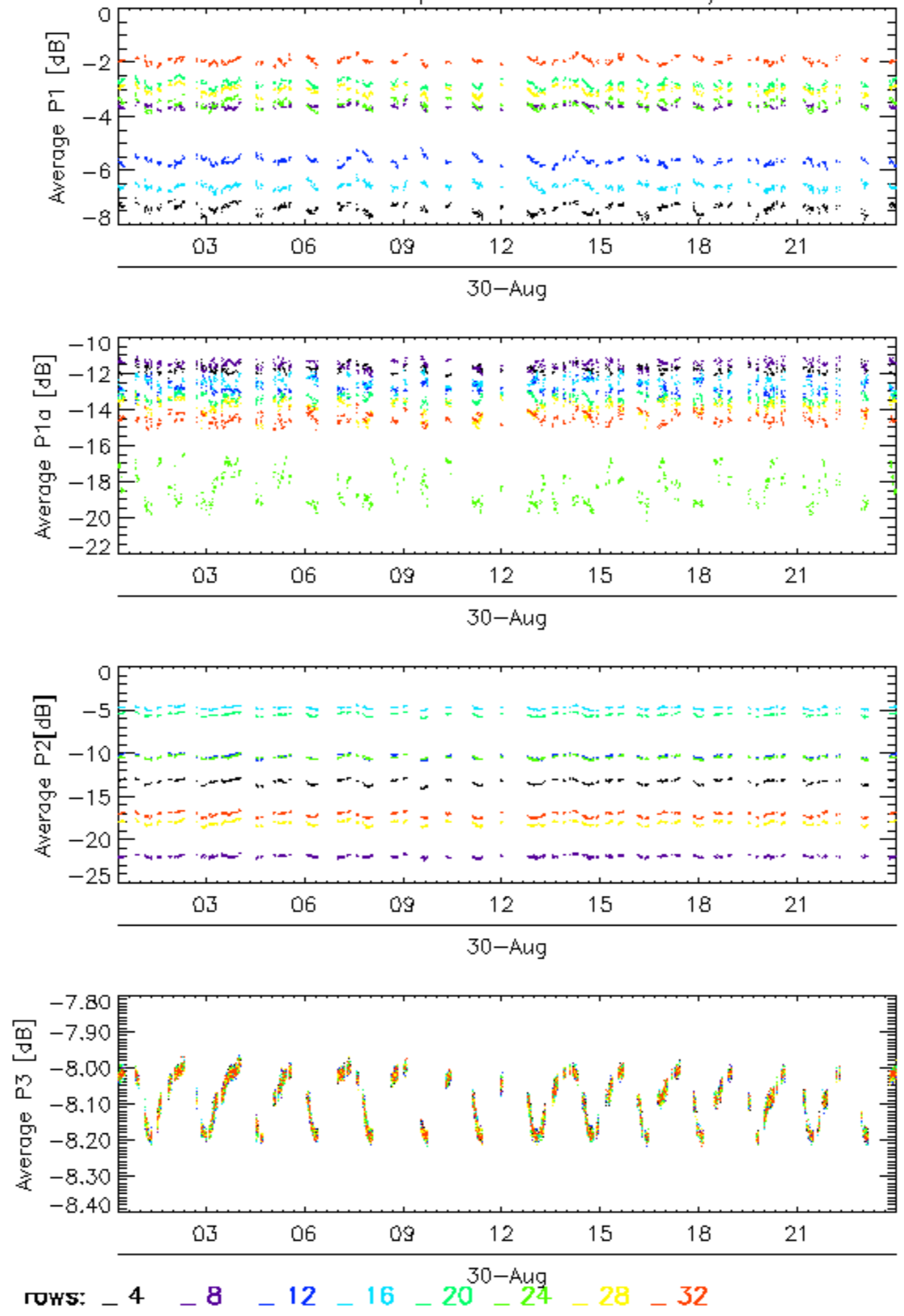

Calibration pulses for WVS IS2 V/V

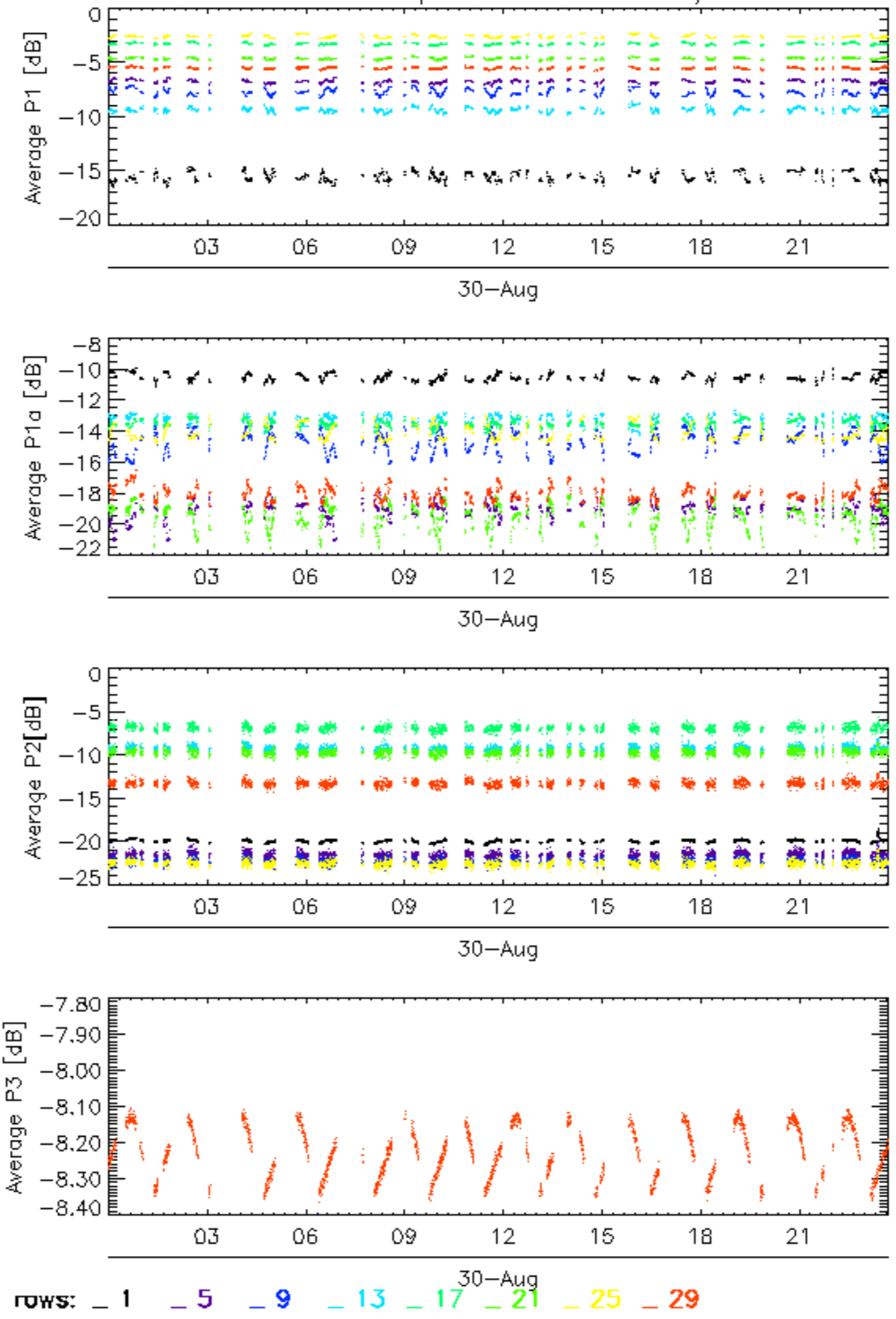

Calibration pulses for WVS IS2 V/V

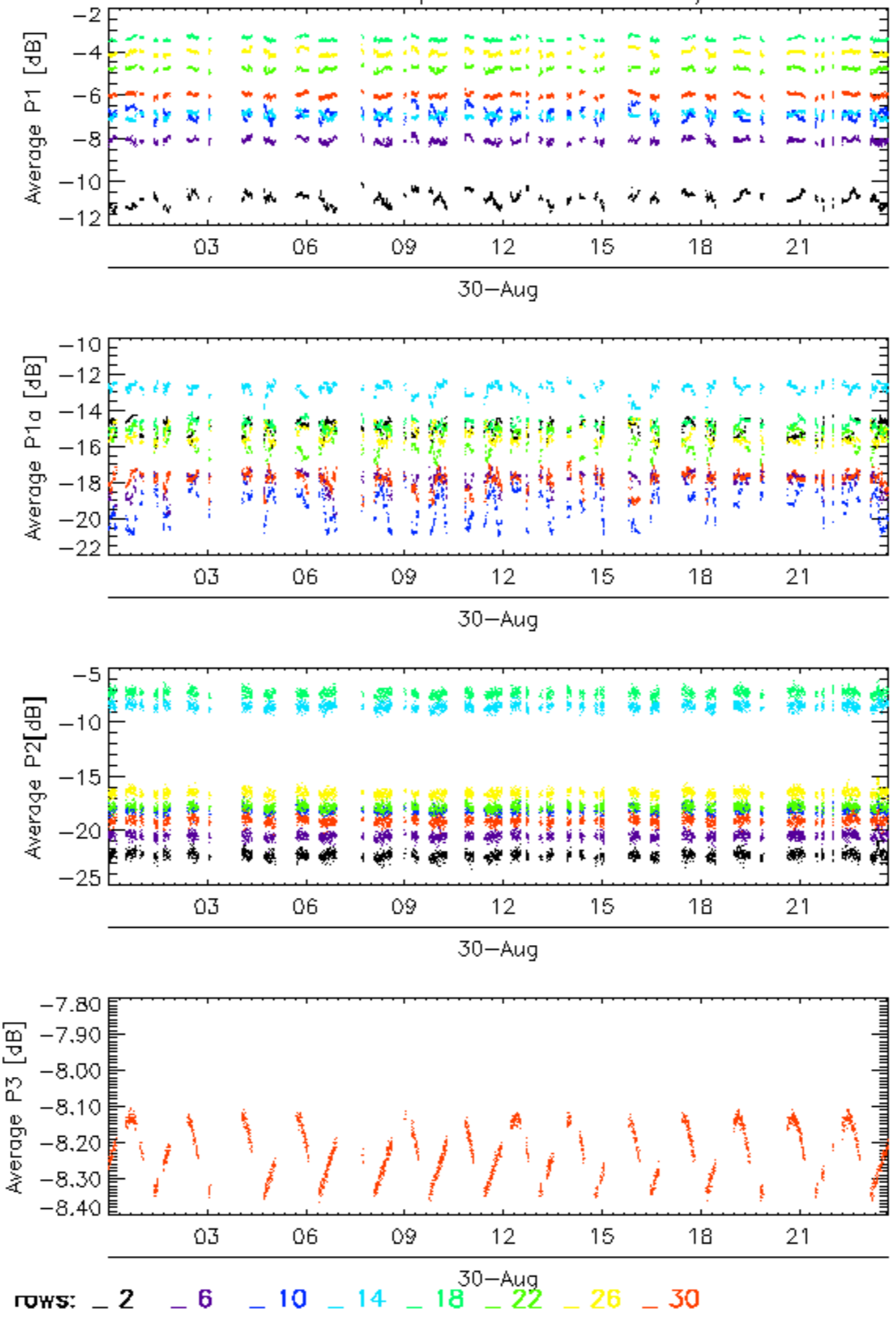

Calibration pulses for WVS IS2 V/V

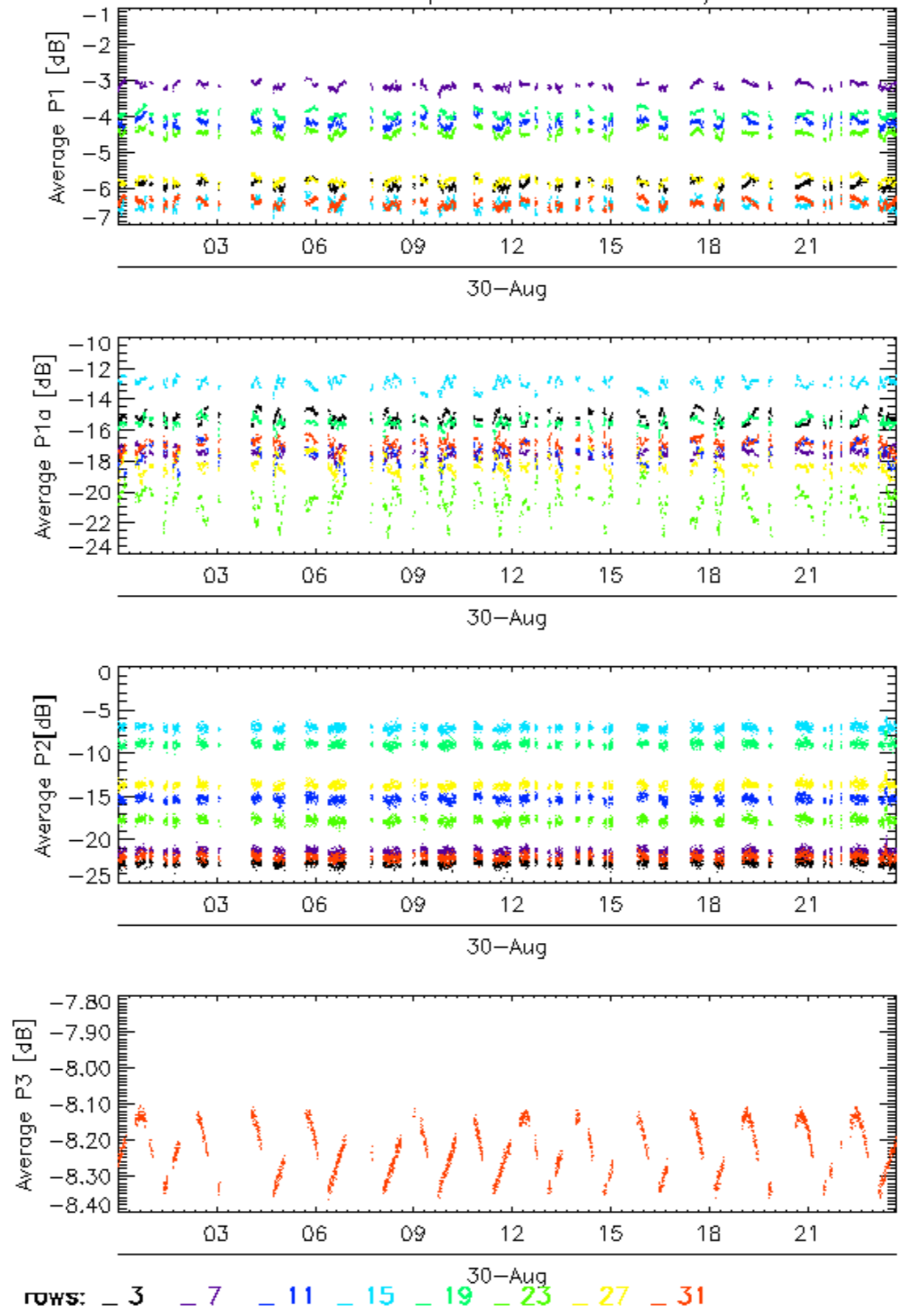

Calibration pulses for WVS IS2 V/V

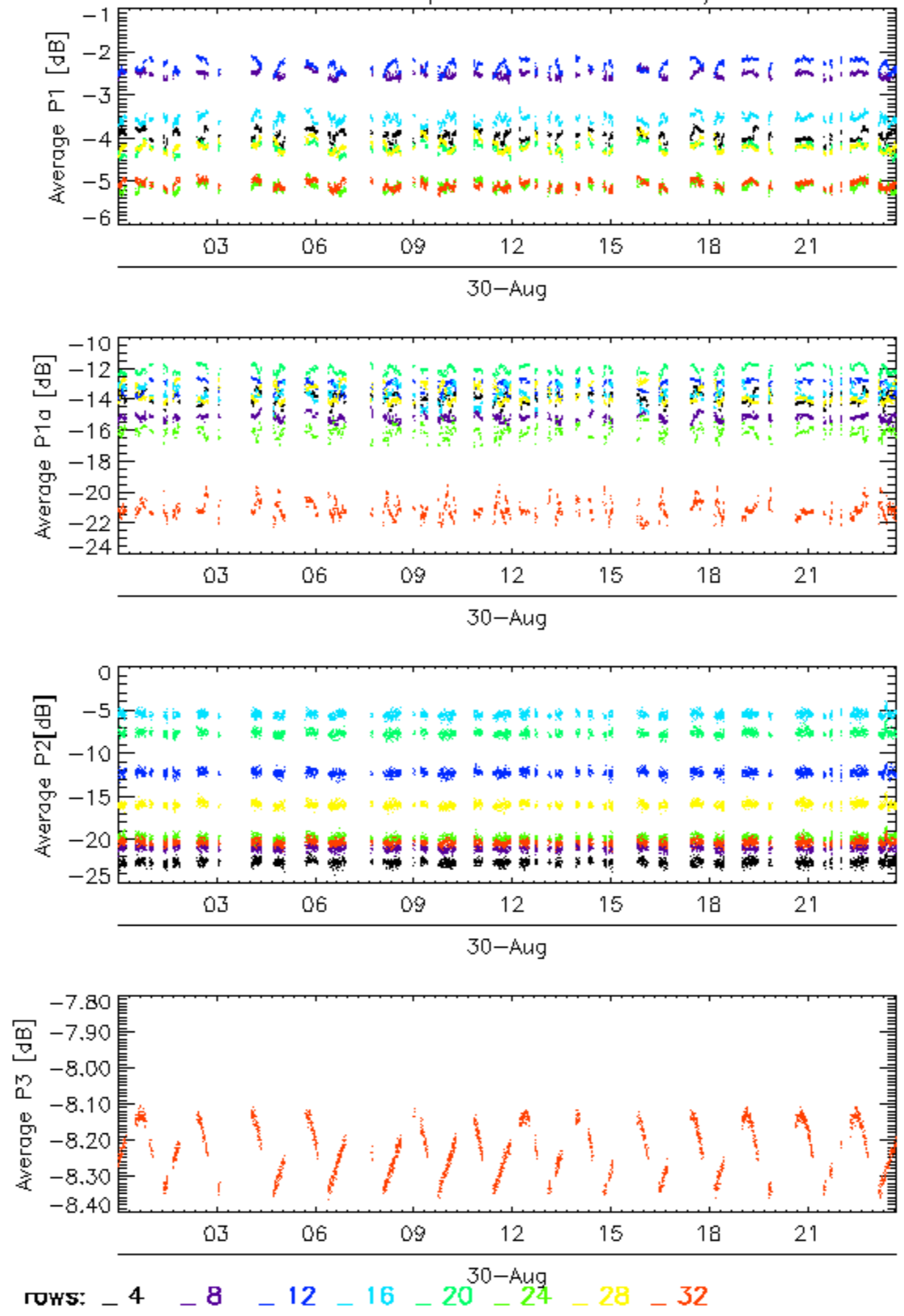

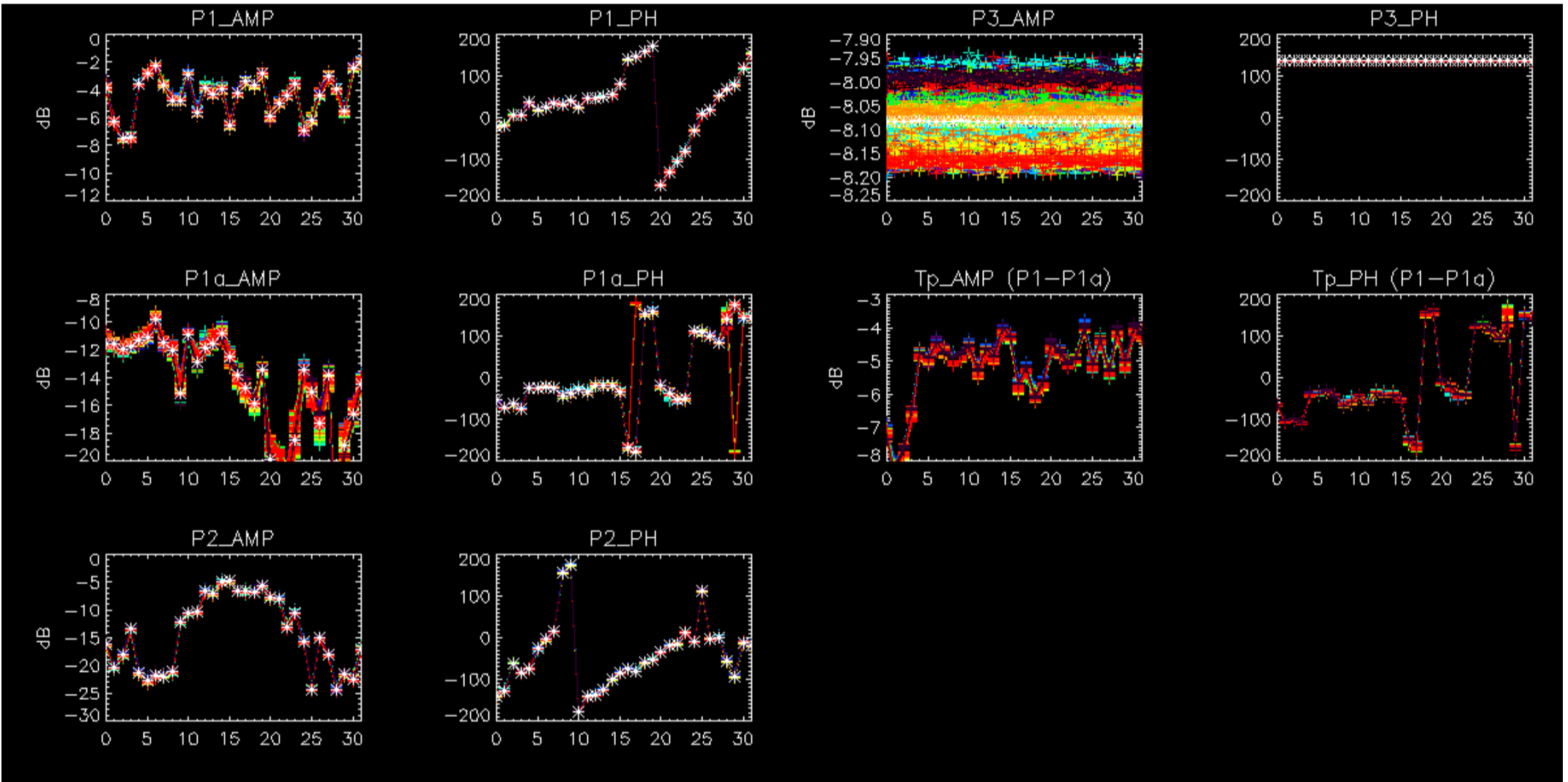

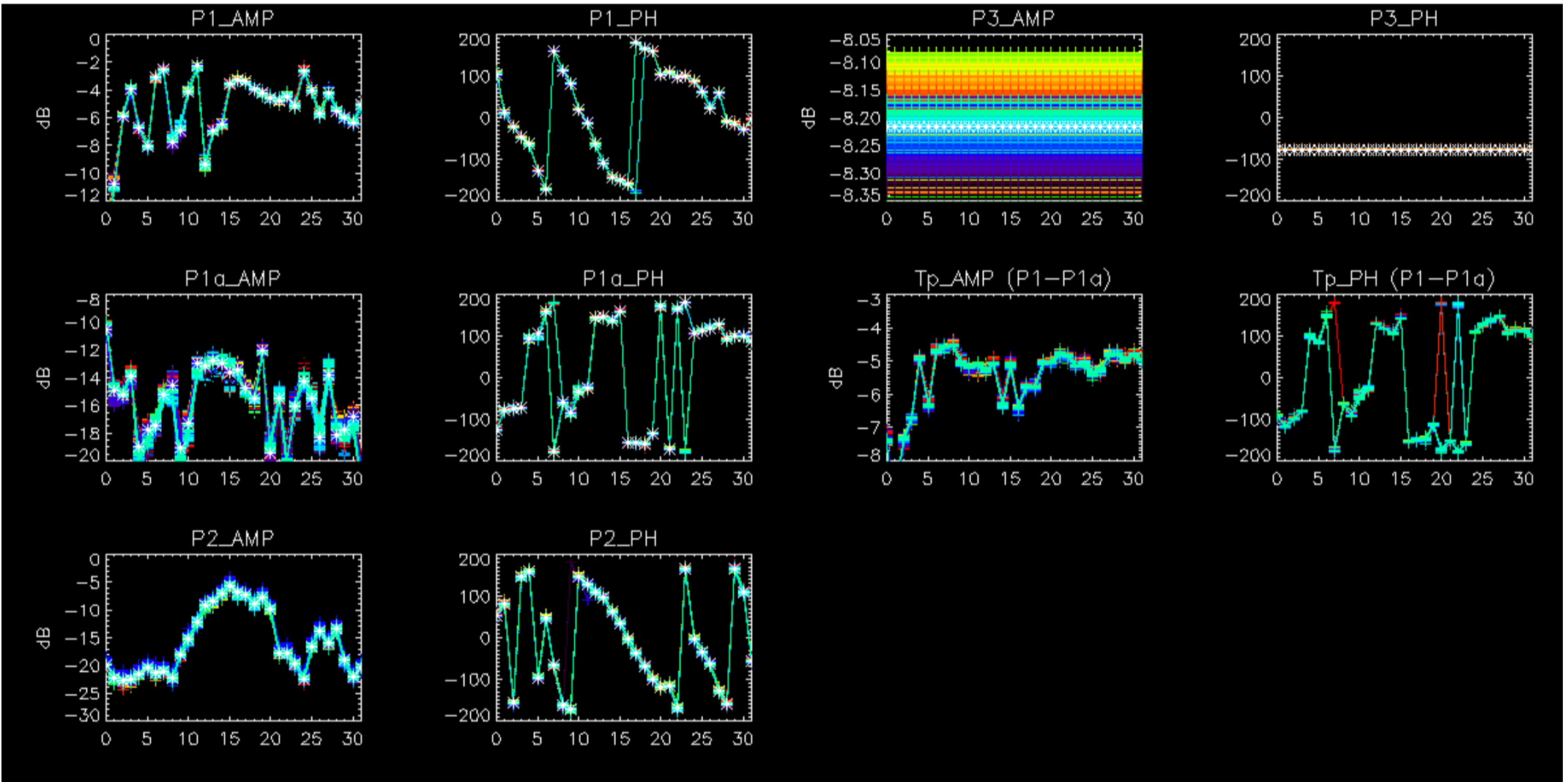

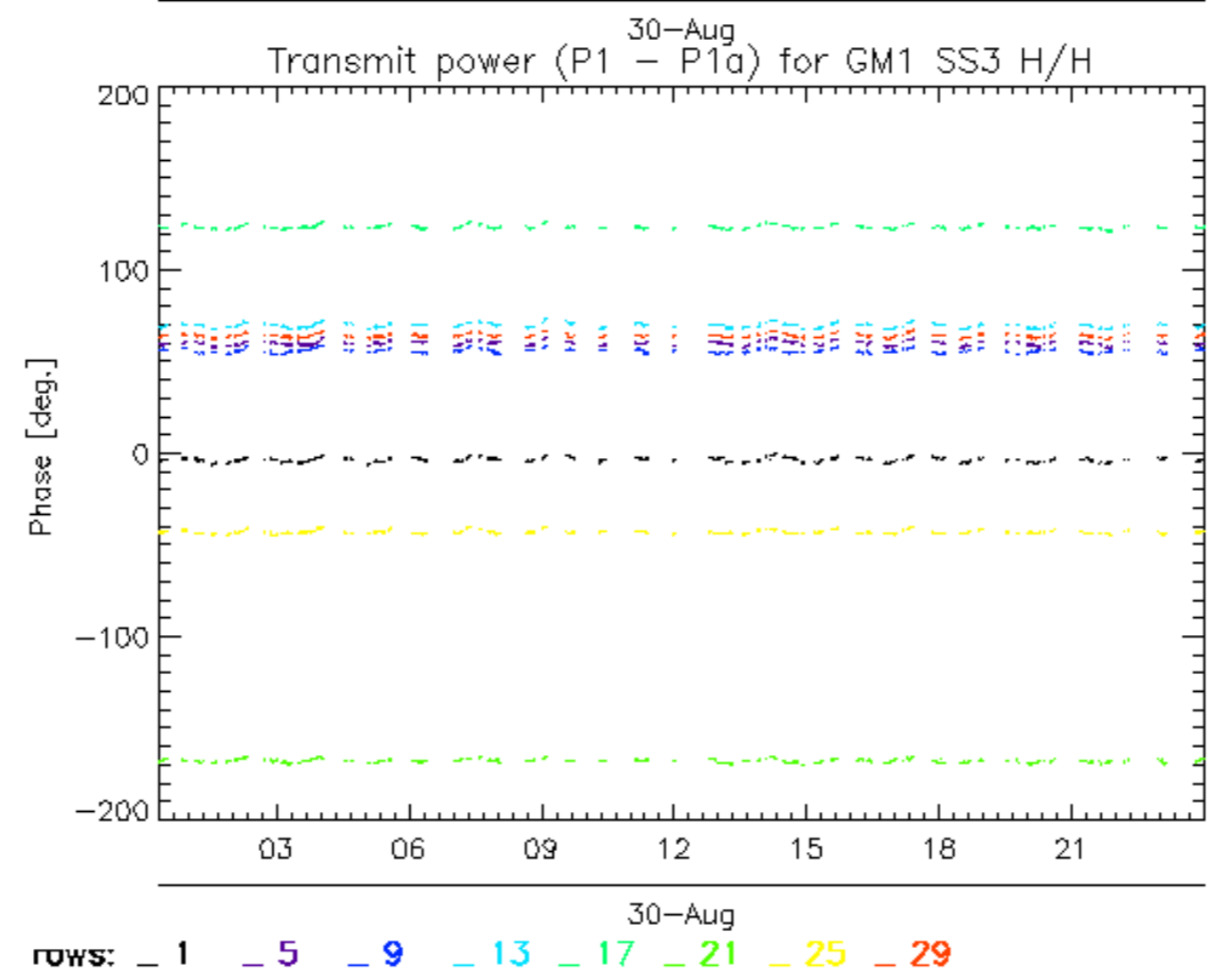
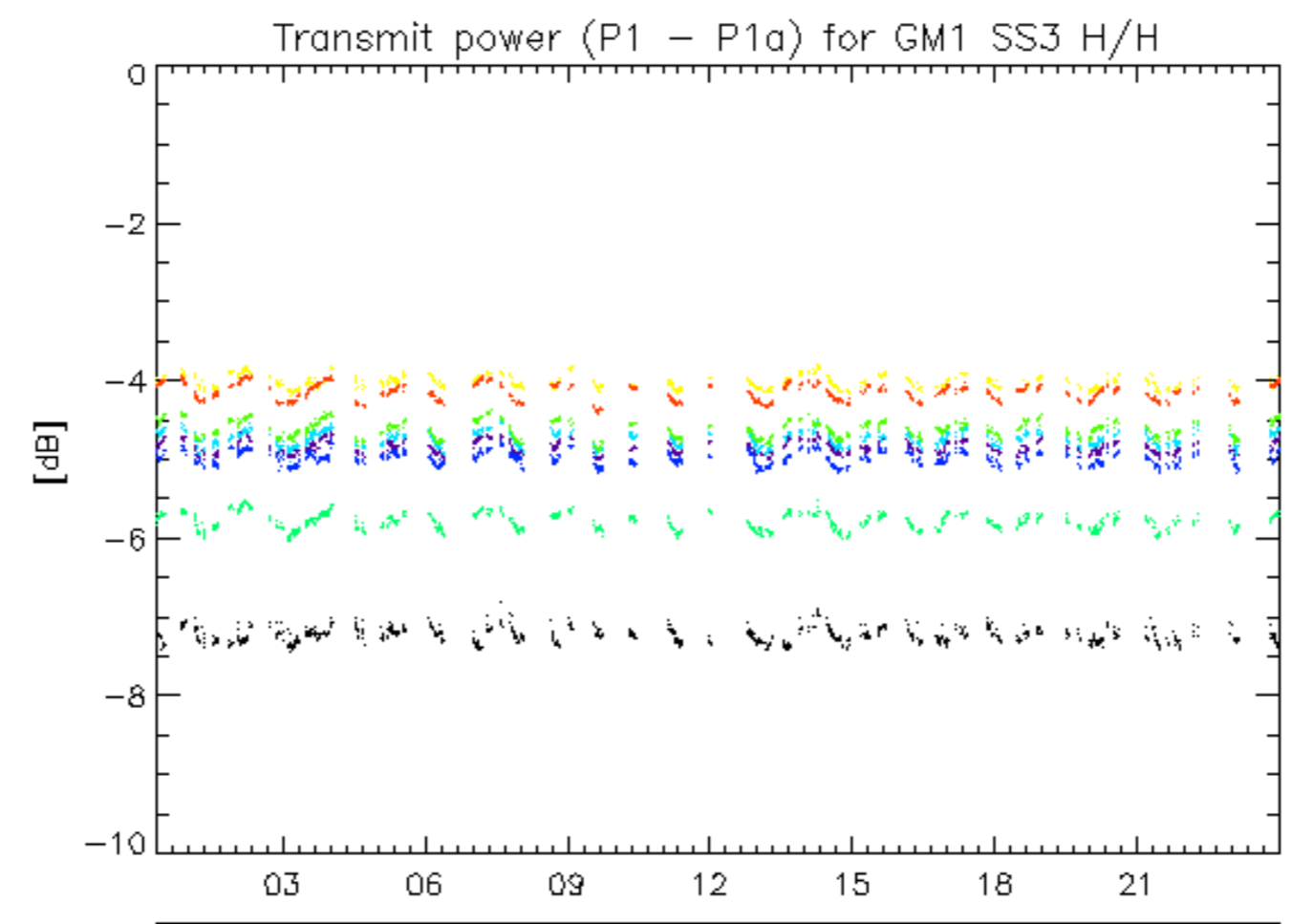

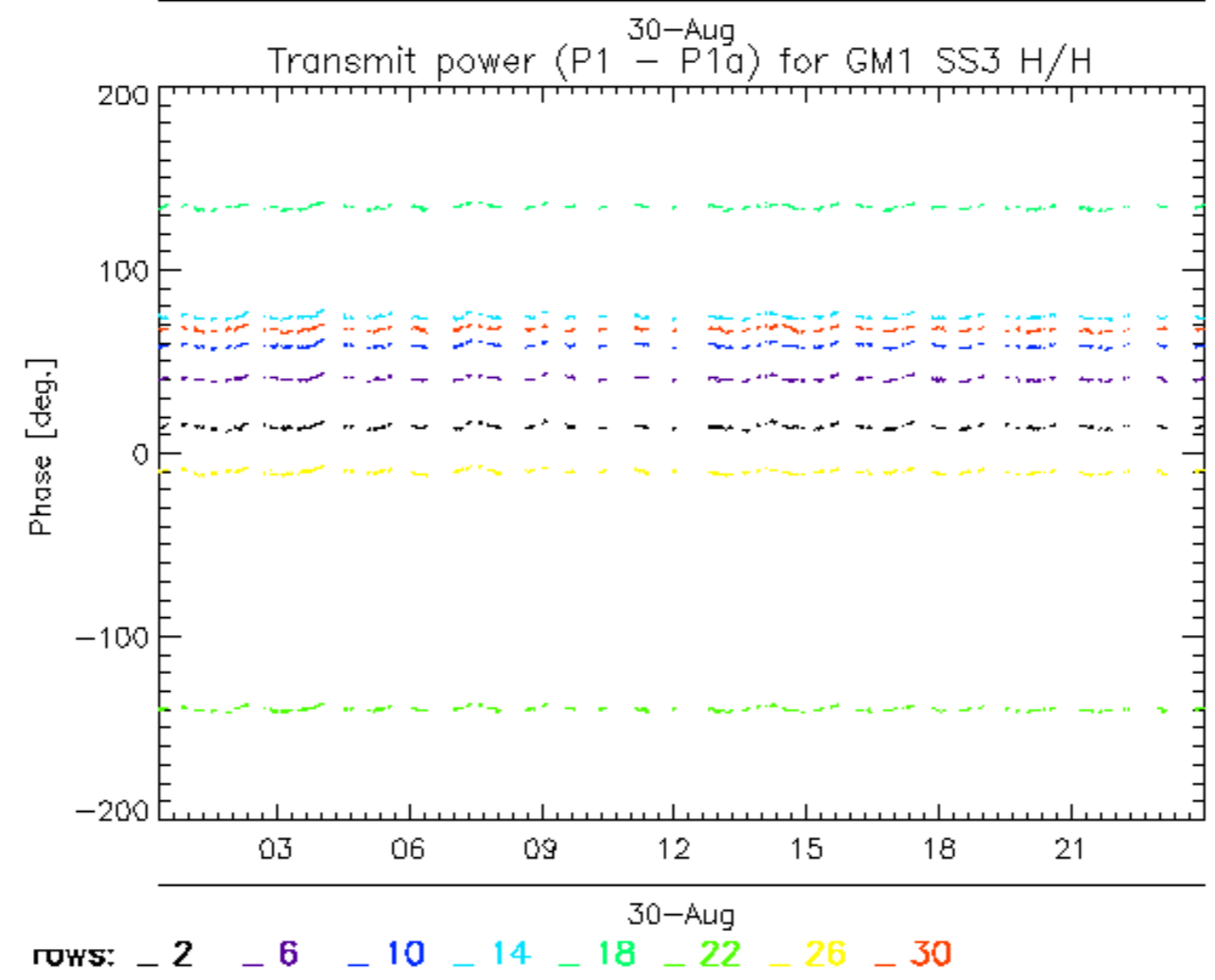
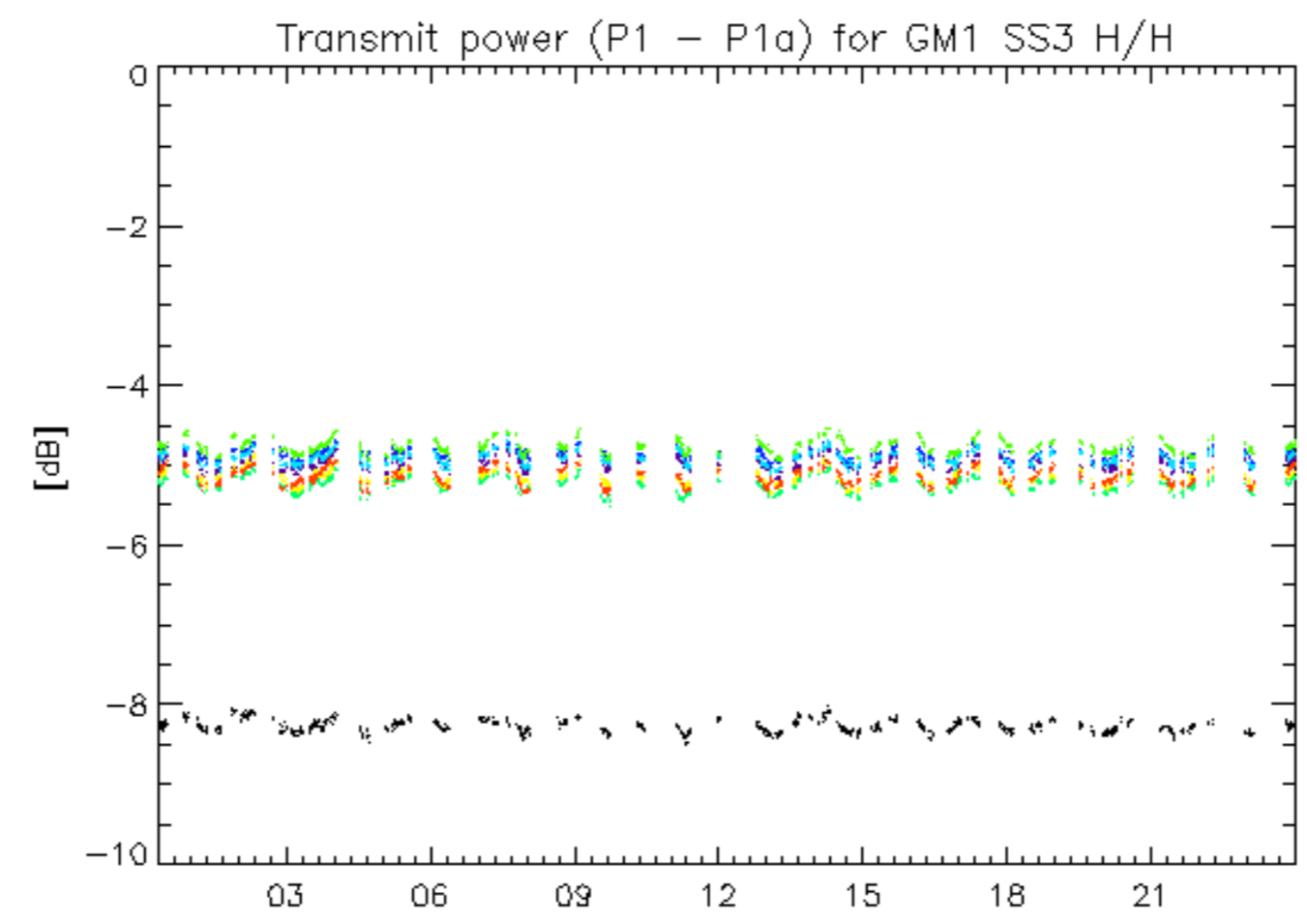

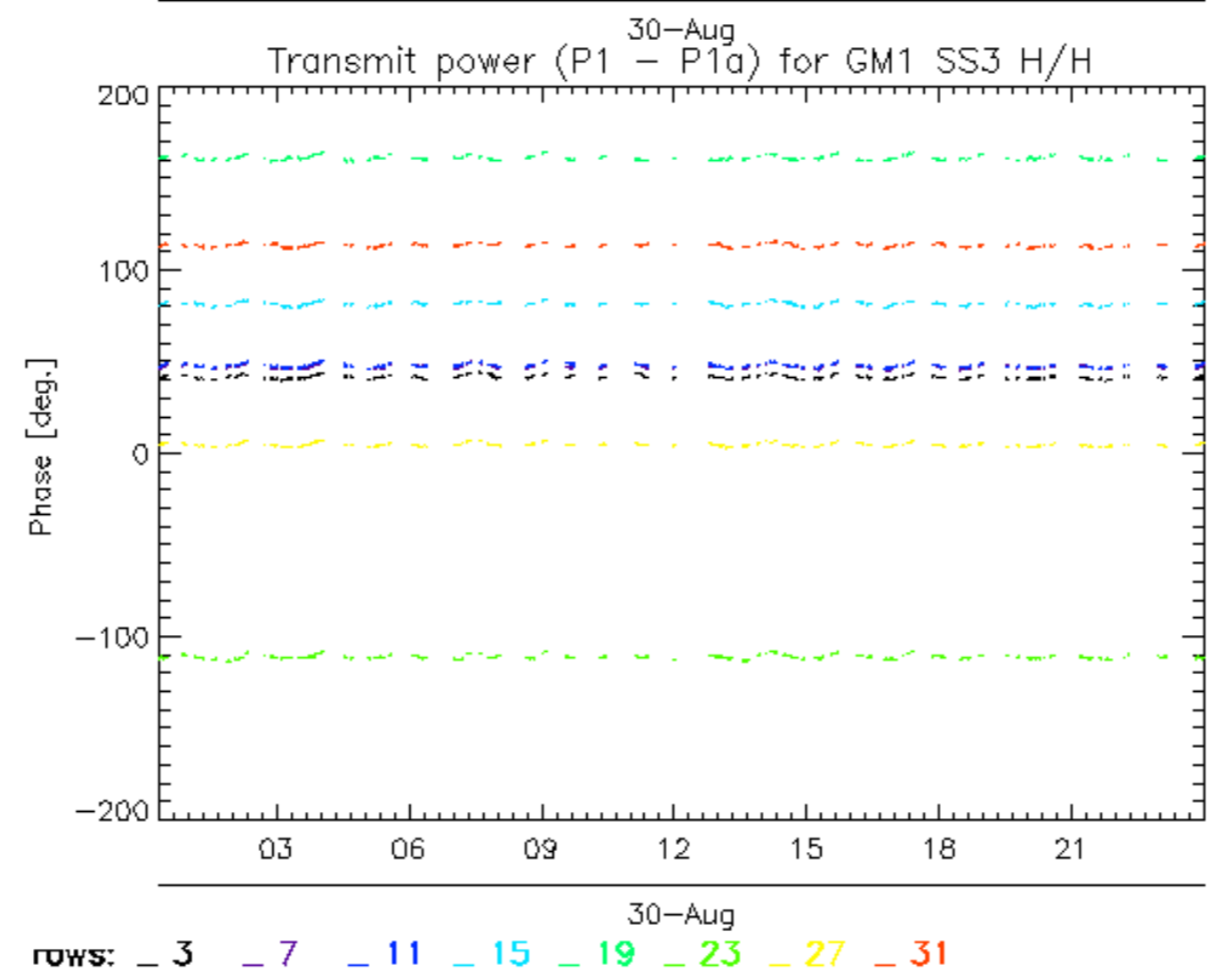
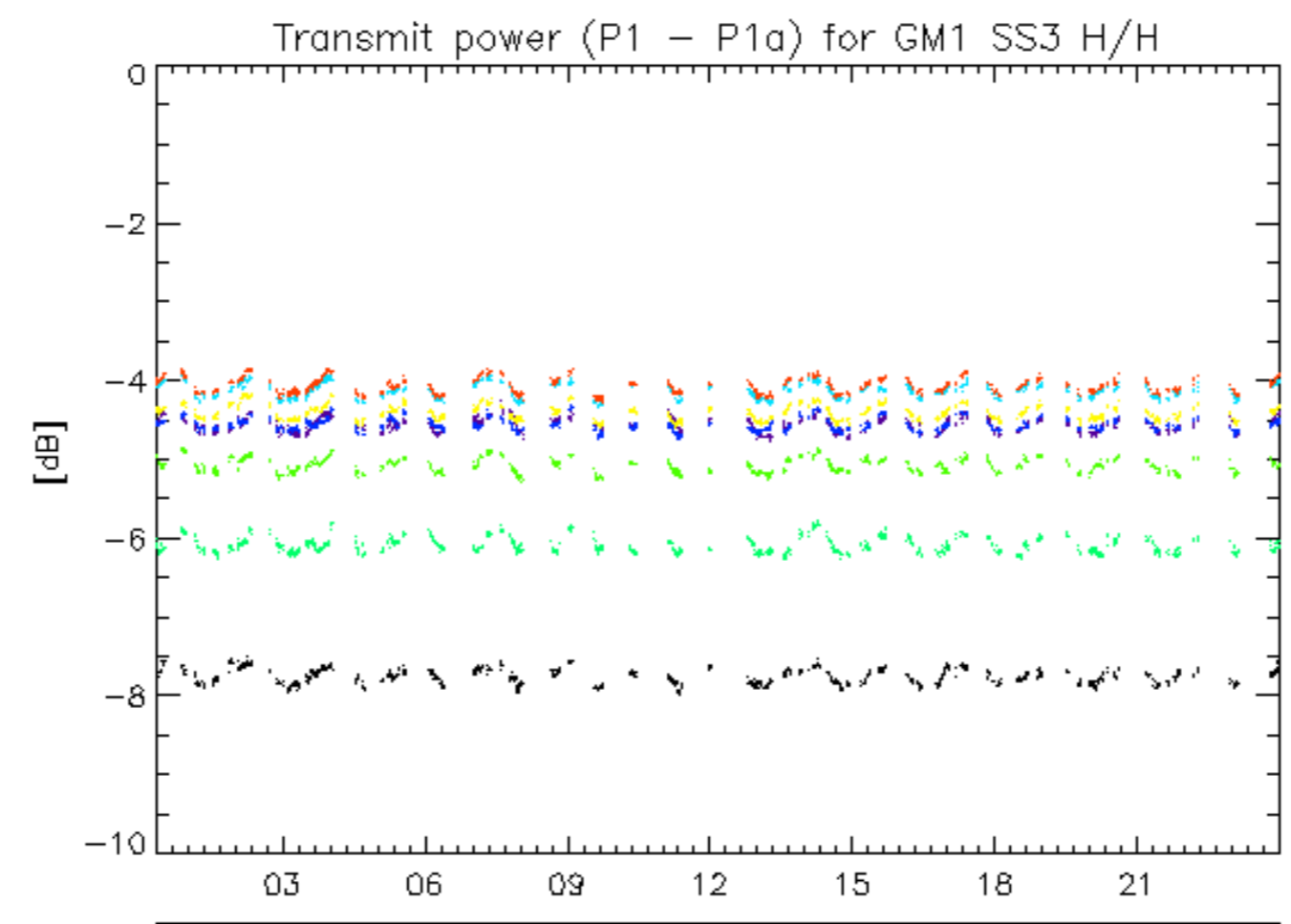

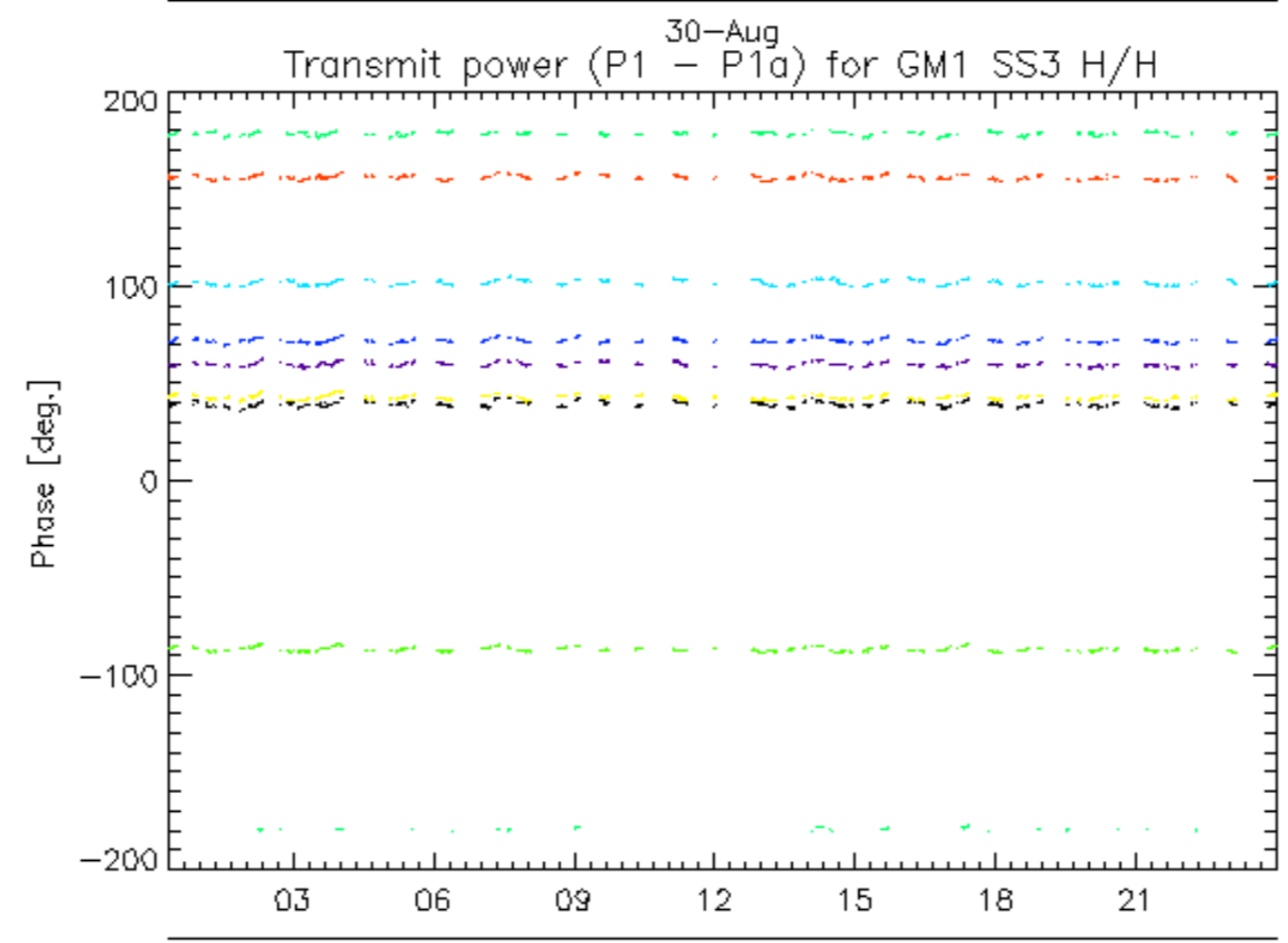
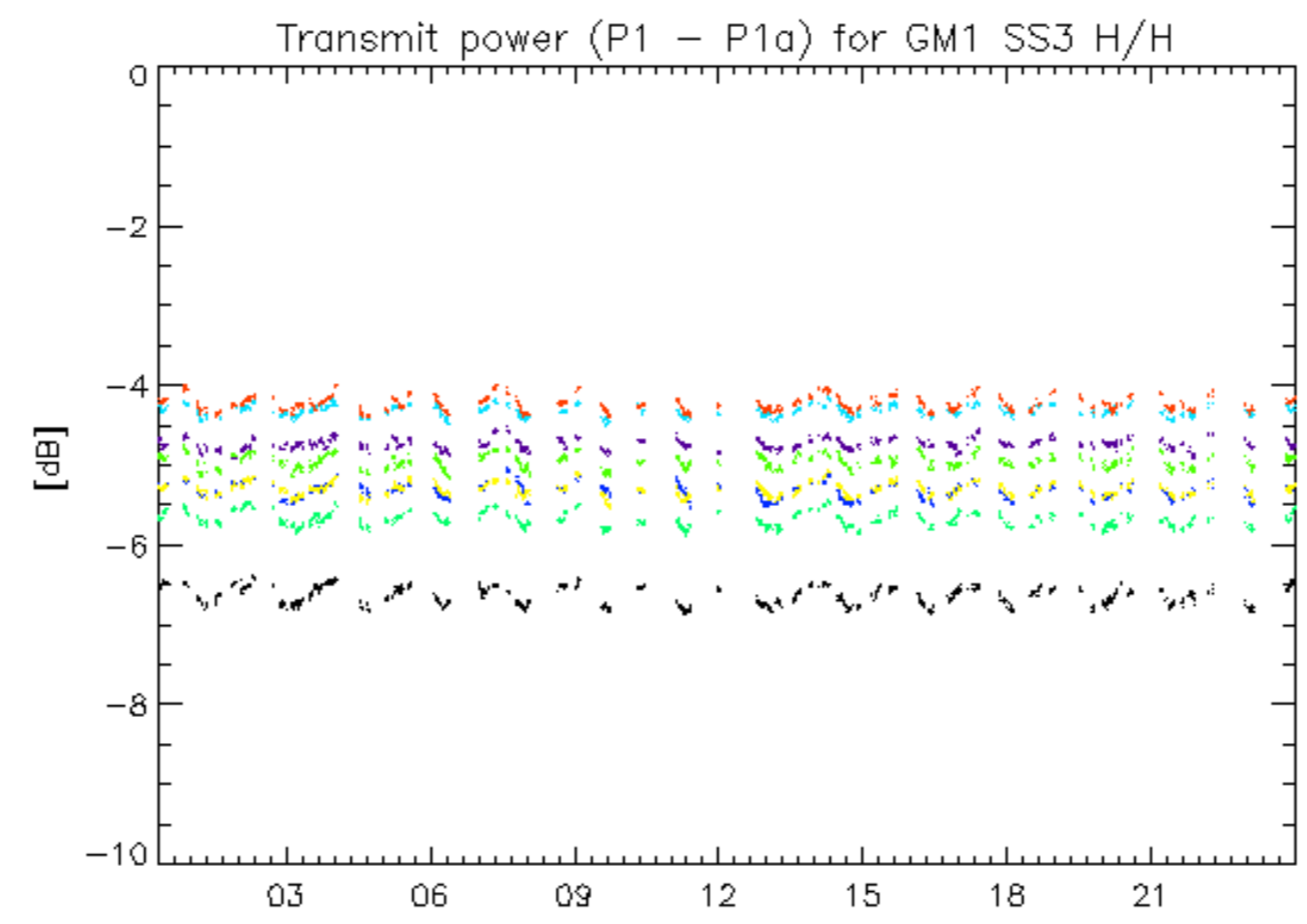

30-Aug
rows: _ 4 _ 8 _ 12 _ 16 _ 20 _ 24 _ 28 _ 32

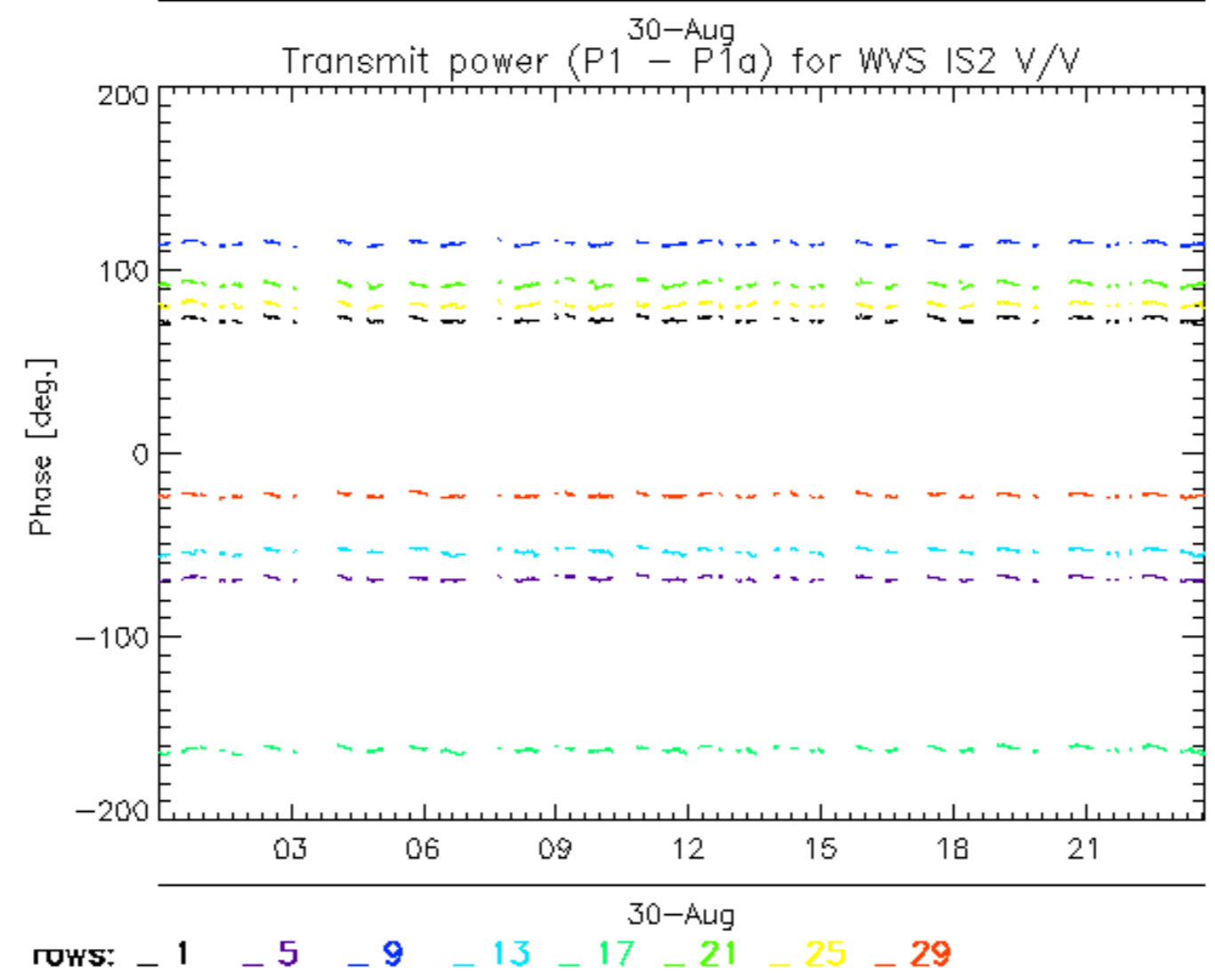
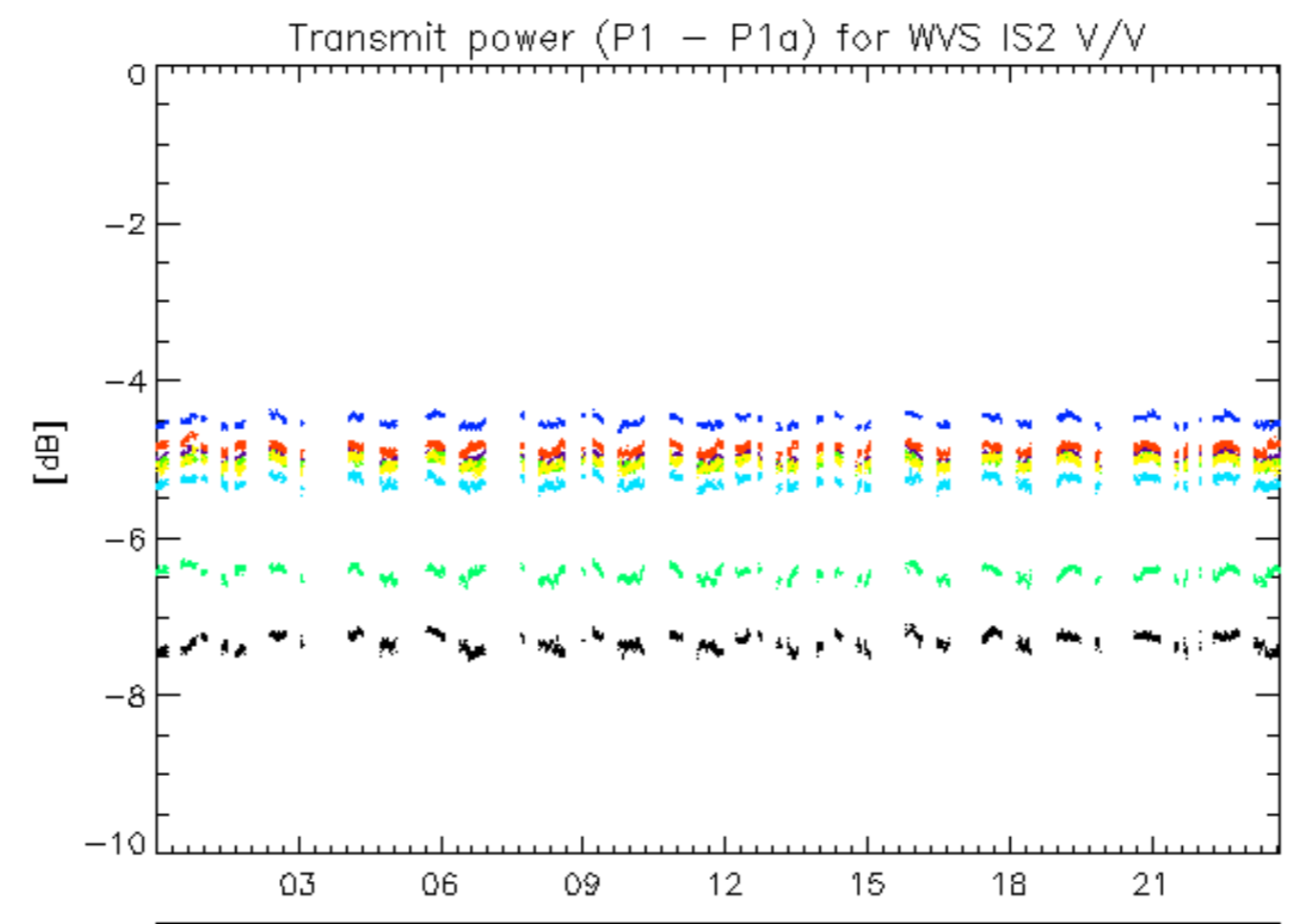

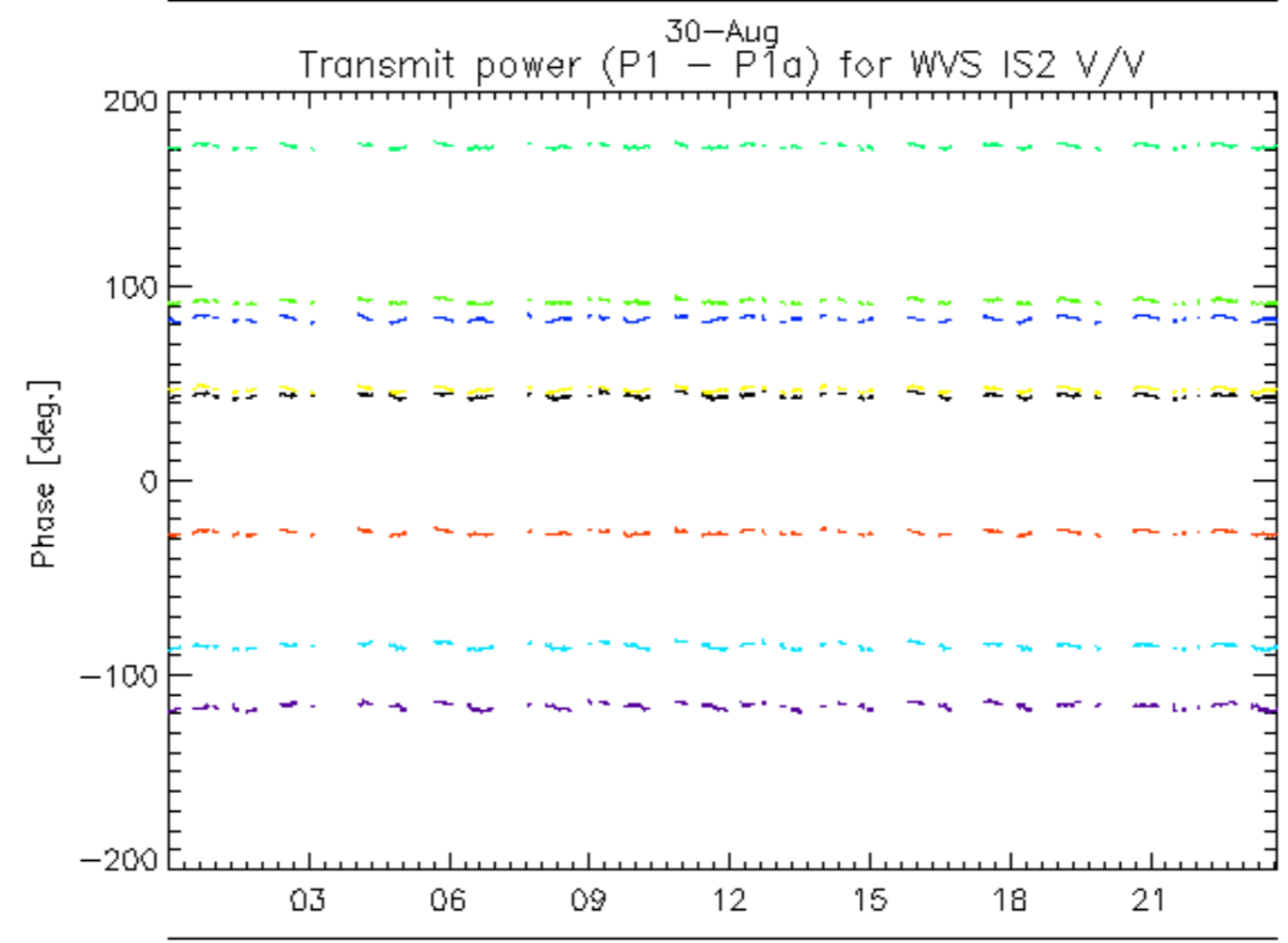
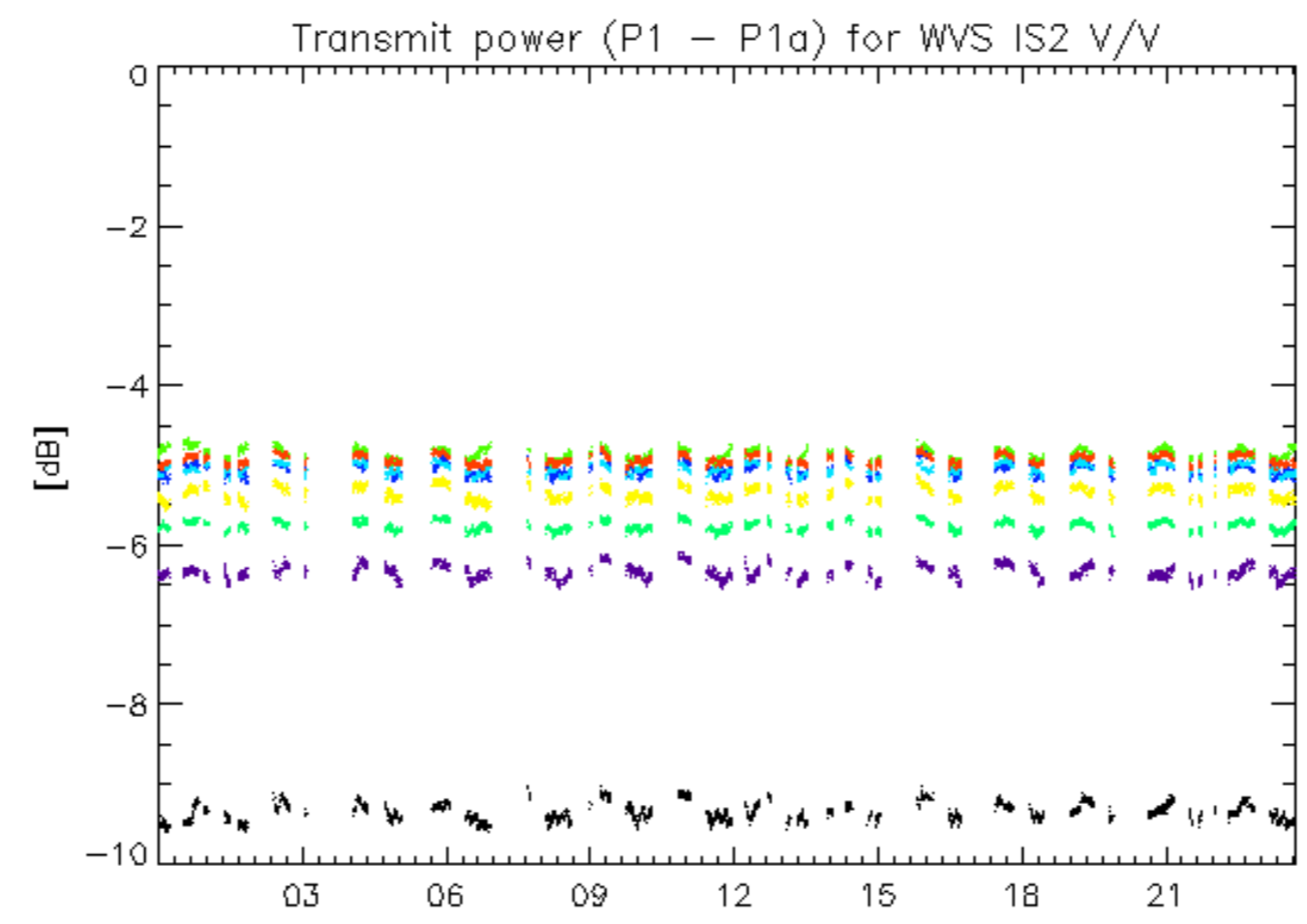

30-Aug
rows: _ 2 _ 6 _ 10 _ 14 _ 18 _ 22 _ 26 _ 30

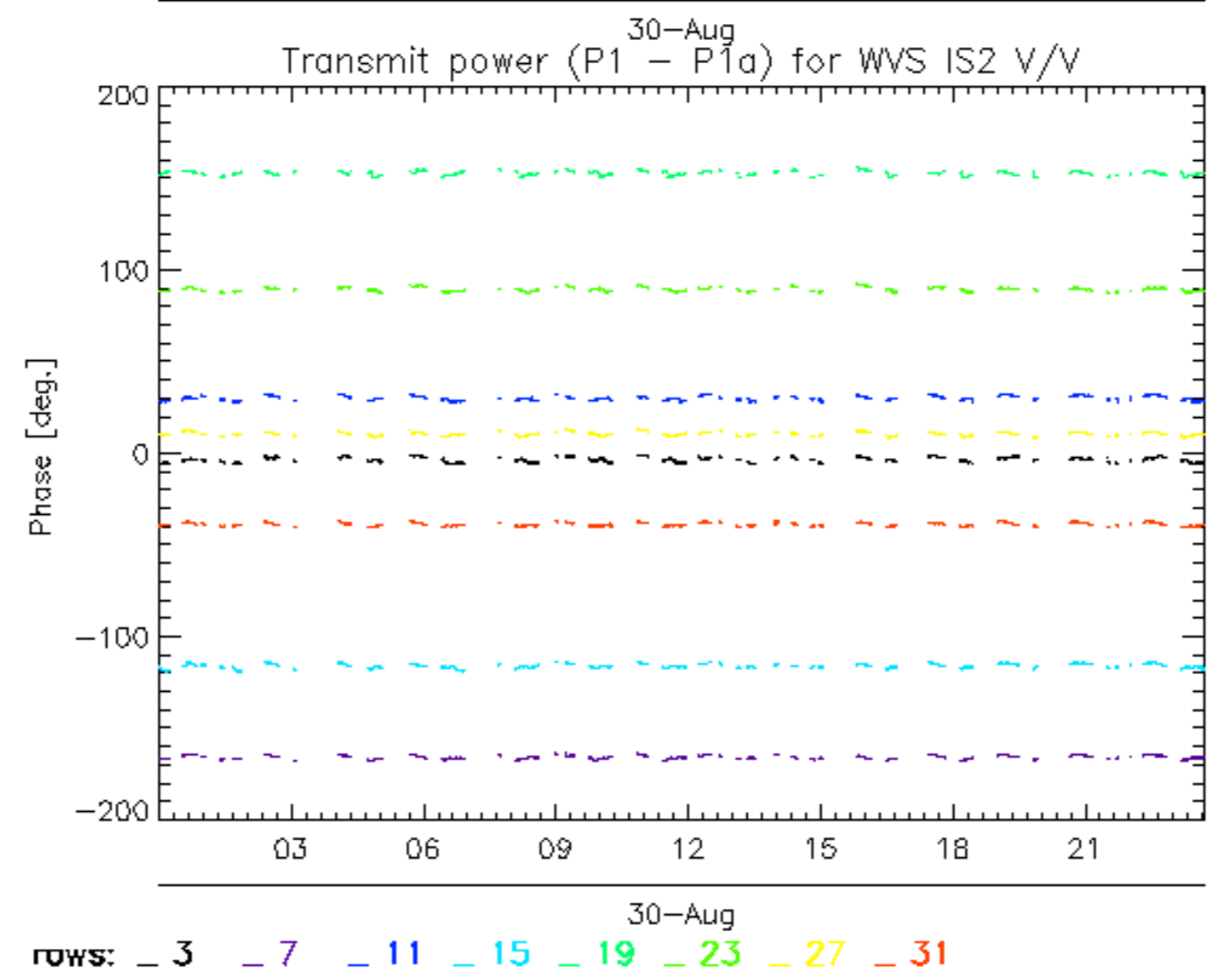
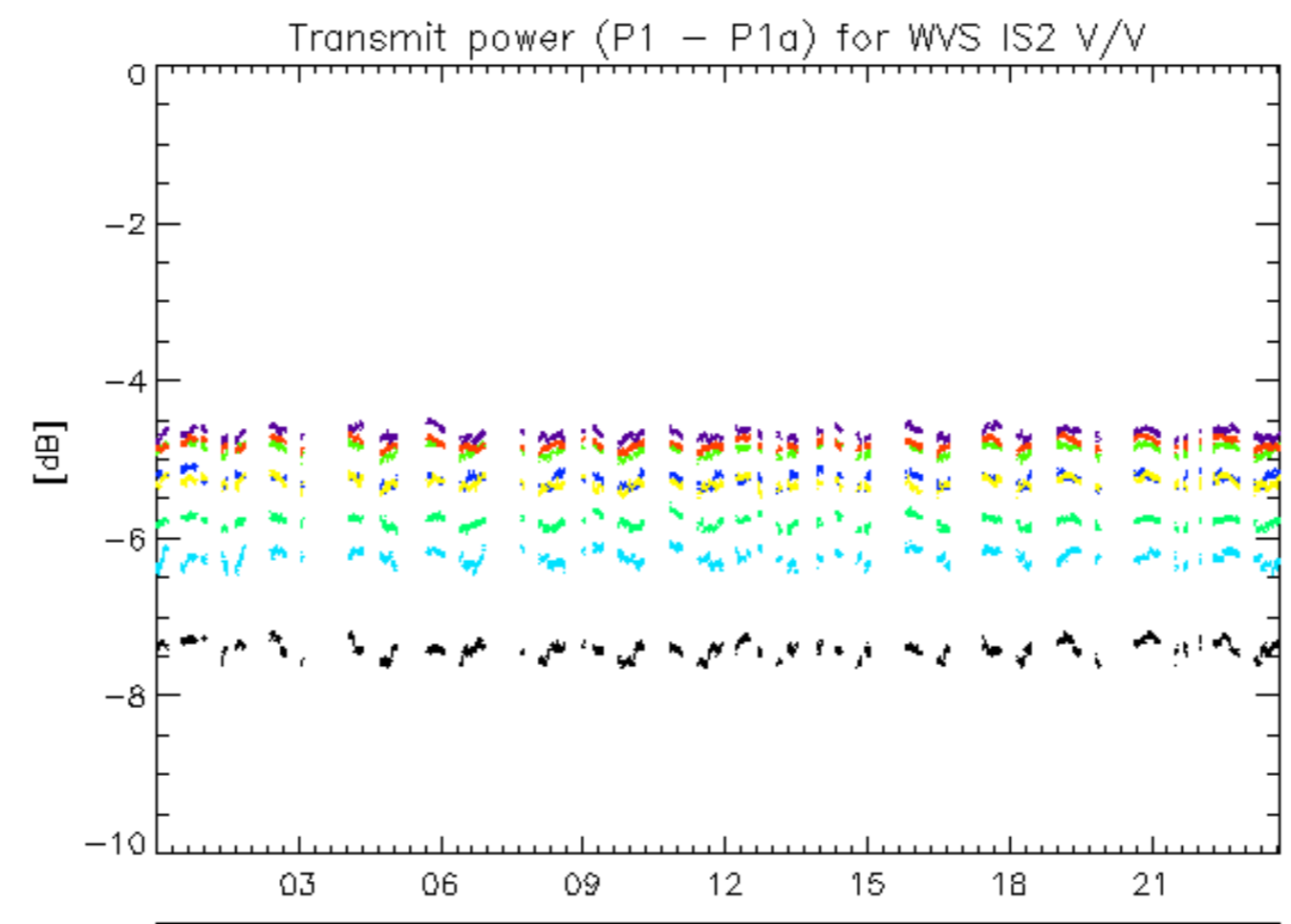

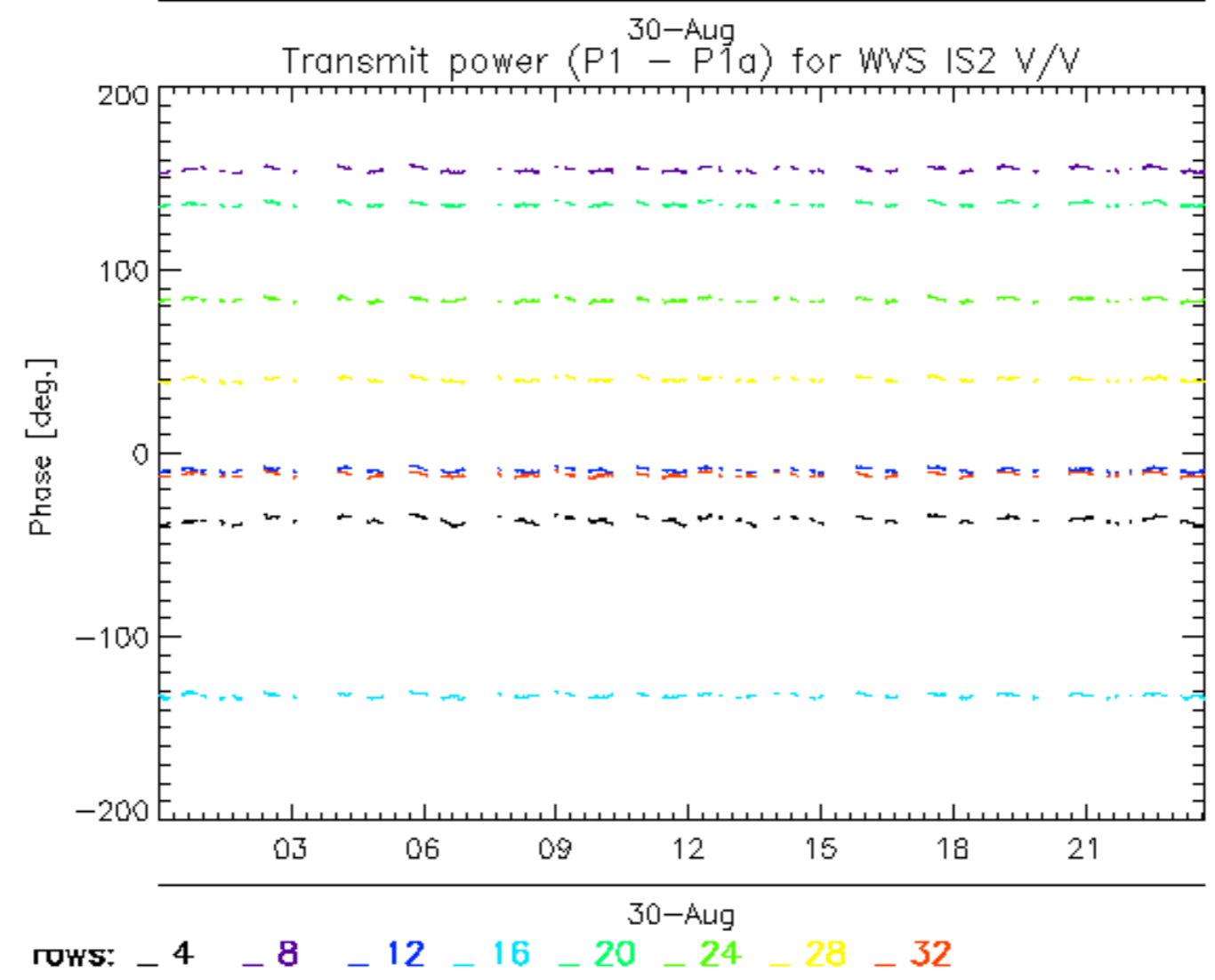
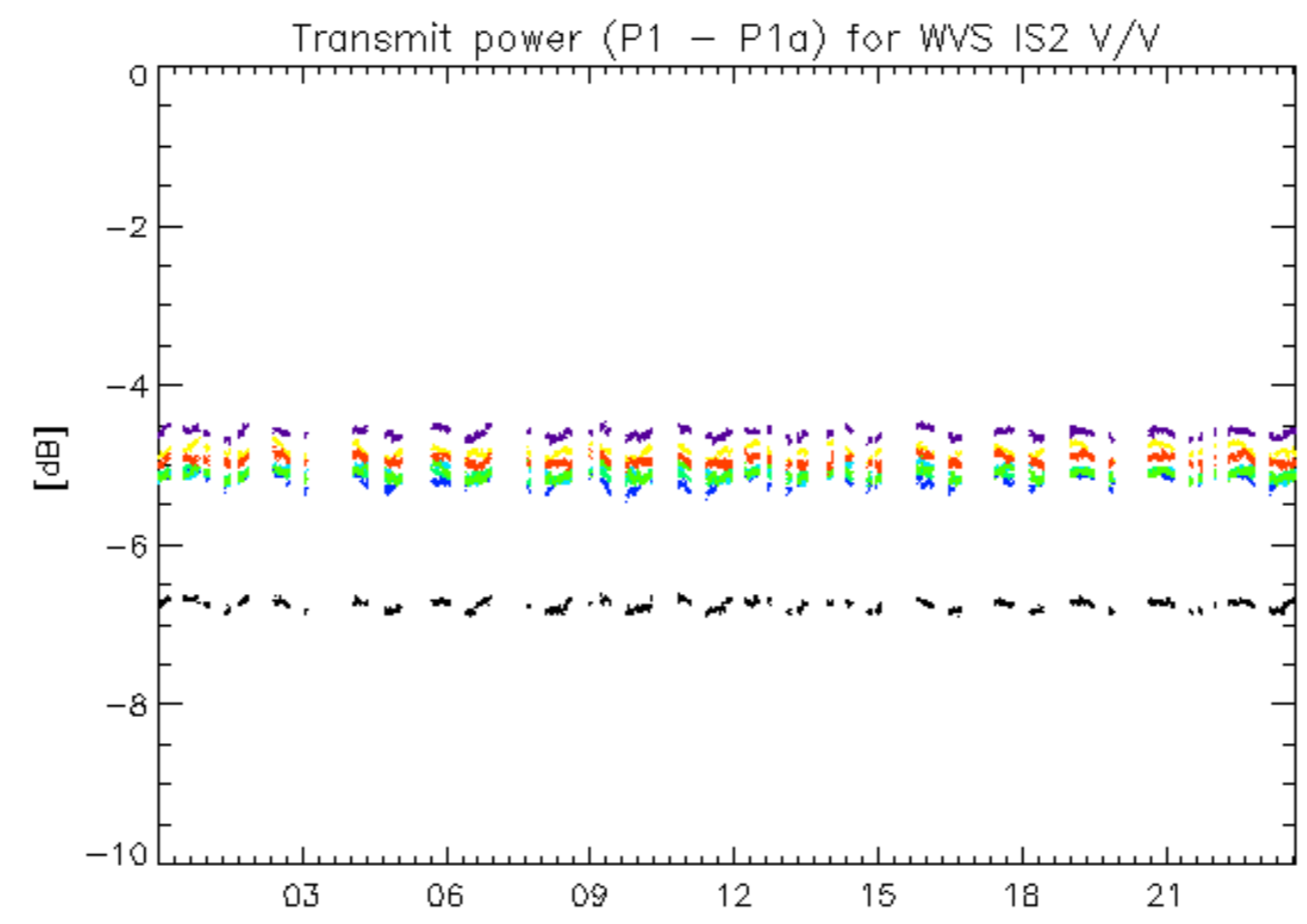

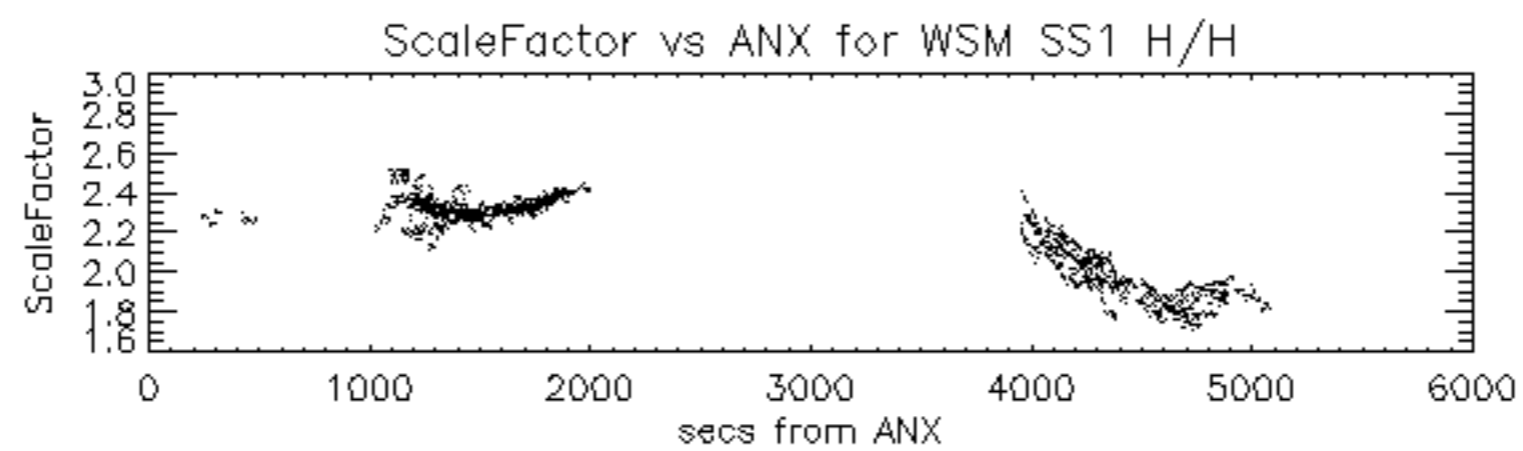

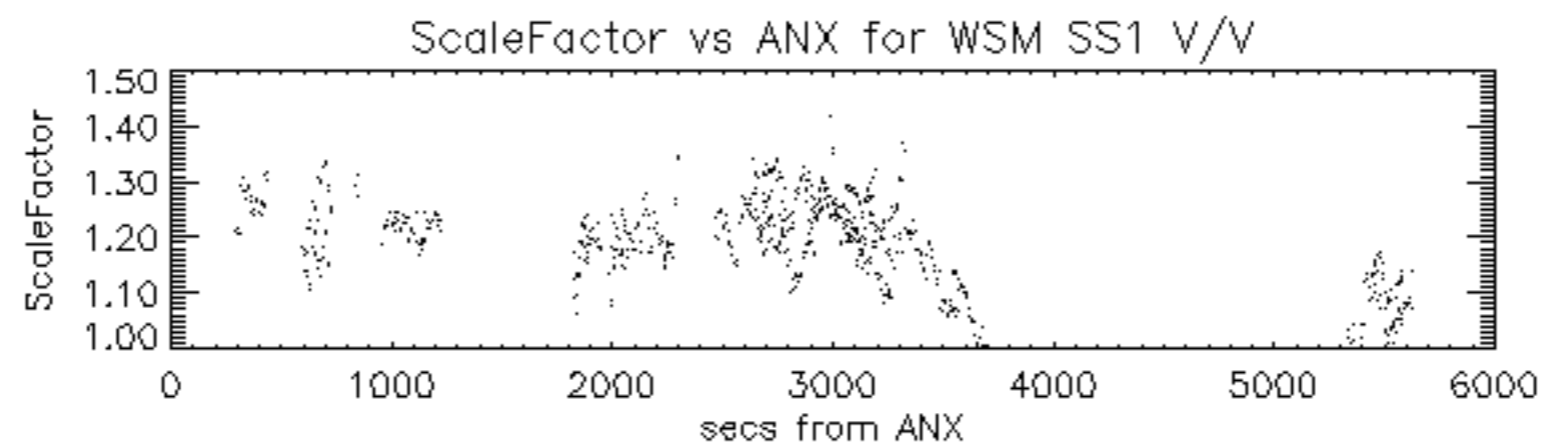

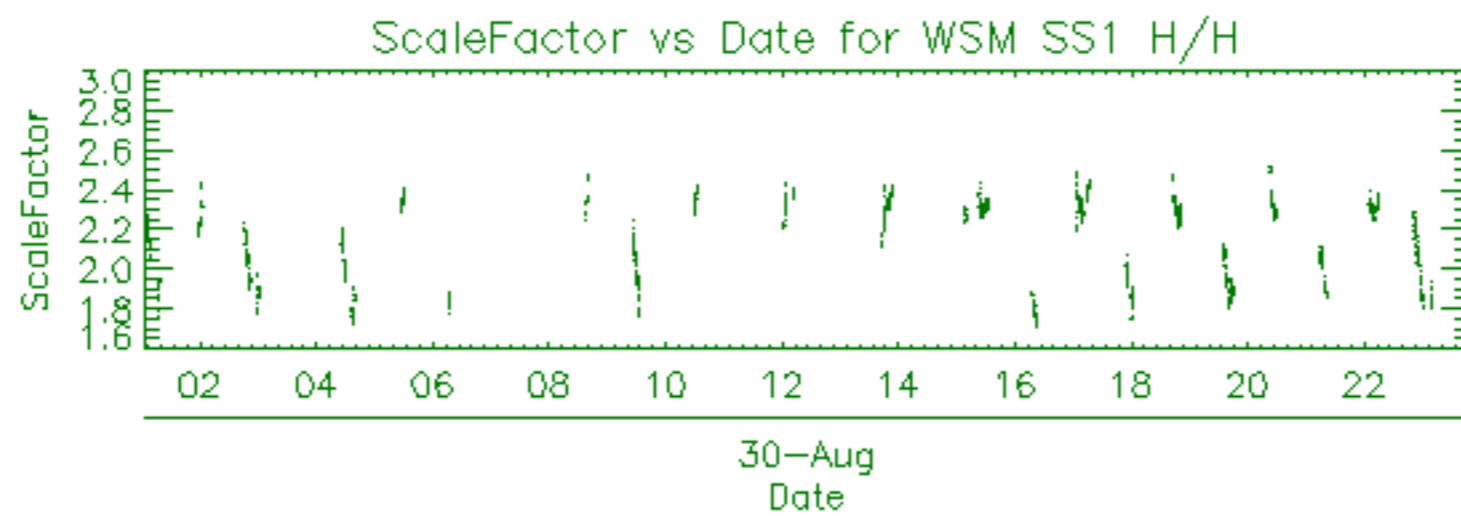

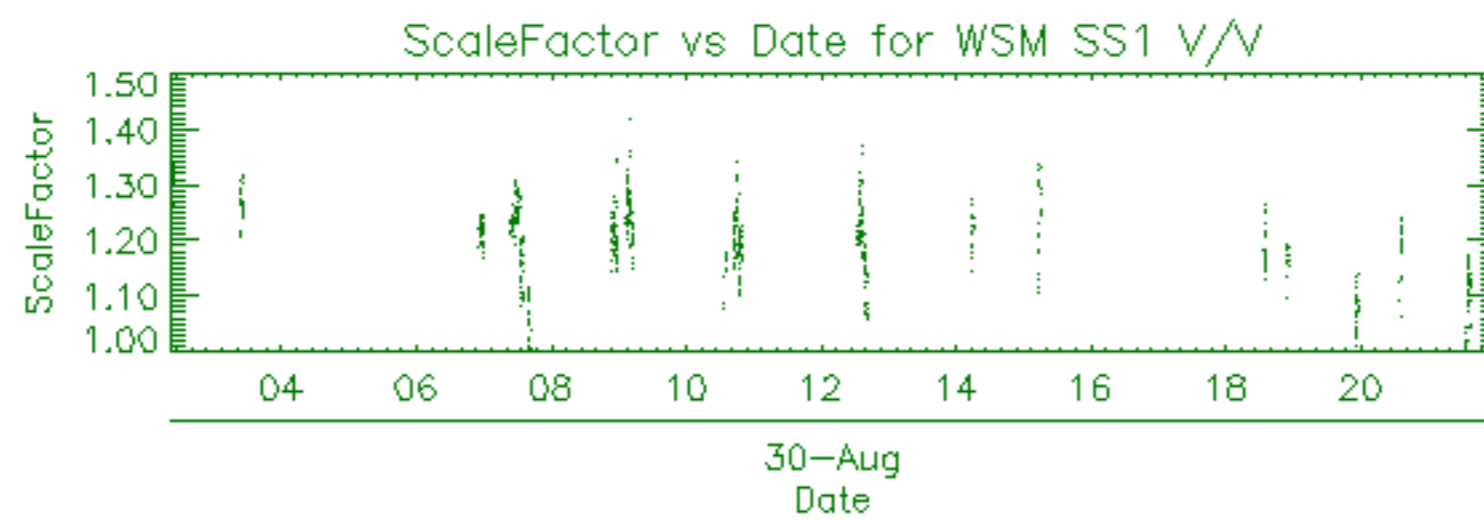

Filename	Beam	Pol	CycleNumber	absOrbit	relOrbit	procVersion					
ASA_APM_1PNPDK20070830_085131_000000422061_00136_28747_4997.N1						IS4	H/H	61	28747	136	4.04
ASA_APM_1PNPDE20070830_085857_000000412061_00136_28747_7781.N1						IS6	H/H	61	28747	136	4.04
ASA_APM_1PNPDE20070830_150453_000000712061_00140_28751_7902.N1						IS2	H/H	61	28751	140	4.04
ASA_APM_1PNPDE20070830_150832_000000412061_00140_28751_7878.N1						IS4	H/H	61	28751	140	4.04
ASA_APM_1PNPDK20070830_201829_000000412061_00143_28754_6047.N1						IS6	H/H	61	28754	143	4.04

ASA_GM1_1PNPDK20070830_194545_000001932061_00142_28753_6049.N1	SS1	H/H	61	28753	142	4.04
ASA_GM1_1PNPDK20070830_195915_000011532061_00142_28753_6129.N1	SS1	H/H	61	28753	142	4.04
ASA_GM1_1PNPDE20070830_202110_000000842061_00143_28754_8004.N1	SS1	H/H	61	28754	143	4.04
ASA_GM1_1PNPDE20070830_203019_000002652061_00143_28754_8006.N1	SS1	H/H	61	28754	143	4.04
ASA_GM1_1PNPDE20070830_203728_000000722061_00143_28754_8018.N1	SS1	H/H	61	28754	143	4.04
ASA_GM1_1PNPDE20070830_211041_000002112061_00143_28754_8016.N1	SS1	H/H	61	28754	143	4.04
ASA_GM1_1PNPDE20070830_211759_000000782061_00143_28754_8014.N1	SS1	H/H	61	28754	143	4.04
ASA_GM1_1PNPDE20070830_212205_000004532061_00143_28754_8028.N1	SS1	H/H	61	28754	143	4.04
ASA_GM1_1PNPDE20070830_213758_000001692061_00143_28754_8143.N1	SS1	H/H	61	28754	143	4.04
ASA_GM1_1PNPDE20070830_214618_000005012061_00144_28755_8155.N1	SS1	H/H	61	28755	144	4.04
ASA_GM1_1PNPDE20070830_221029_000000962061_00144_28755_8151.N1	SS1	H/H	61	28755	144	4.04
ASA_GM1_1PNPDE20070830_221552_000001022061_00144_28755_8157.N1	SS1	H/H	61	28755	144	4.04
ASA_GM1_1PNPDE20070830_225635_000000782061_00144_28755_8153.N1	SS1	H/H	61	28755	144	4.04
ASA_GM1_1PNPDE20070830_230056_000004342061_00144_28755_8165.N1	SS1	H/H	61	28755	144	4.04
ASA_GM1_1PNPDE20070830_234823_000007852061_00145_28756_8309.N1	SS1	H/H	61	28756	145	4.04

Filename	Beam	Pol	CycleNumber	absOrbit	relOrbit	procVersion					
ASA_IMM_1PNPDE20070830_001401_000003782061_00131_28742_7166.N1						IS2	H/H	61	28742	131	4.04
ASA_IMM_1PNPDE20070830_025551_00000362061_00132_28743_7262.N1						IS1	H/H	61	28743	132	4.04
ASA_IMM_1PNPDE20070830_033913_00000372061_00133_28744_7401.N1						IS6	V/V	61	28744	133	4.04
ASA_IMM_1PNPDE20070830_035828_00000622061_00133_28744_7291.N1						IS2	V/V	61	28744	133	4.04
ASA_IMM_1PNPDE20070830_050737_000002752061_00134_28745_7590.N1						IS2	V/V	61	28745	134	4.04
ASA_IMM_1PNPDE20070830_051439_00000502061_00134_28745_7556.N1						IS6	V/V	61	28745	134	4.04
ASA_IMM_1PNPDE20070830_053714_000002602061_00134_28745_7588.N1						IS2	V/V	61	28745	134	4.04
ASA_IMM_1PNPDK20070830_071322_000001492061_00135_28746_4884.N1						IS2	V/V	61	28746	135	4.04
ASA_IMM_1PNPDE20070830_071519_000001432061_00135_28746_7680.N1						IS2	V/V	61	28746	135	4.04
ASA_IMM_1PNPDE20070830_072532_00000872061_00135_28746_7695.N1						IS4	H/H	61	28746	135	4.04
ASA_IMM_1PNPDK20070830_082519_00000602061_00136_28747_4904.N1						IS4	V/V	61	28747	136	4.04
ASA_IMM_1PNPDK20070830_102717_00000812061_00137_28748_5145.N1						IS2	V/V	61	28748	137	4.04
ASA_IMM_1PNPDK20070830_121324_00000532061_00138_28749_5324.N1						IS2	V/V	61	28749	138	4.04
ASA_IMM_1PNPDE20070830_155238_00000842061_00140_28751_7900.N1						IS2	V/V	61	28751	140	4.04
ASA_IMM_1PNPDE20070830_164443_00000362061_00141_28752_7914.N1						IS2	V/V	61	28752	141	4.04
ASA_IMM_1PNPDE20070830_165137_00000372061_00141_28752_7888.N1						IS5	V/V	61	28752	141	4.04
ASA_IMM_1PNPDE20070830_171227_00000372061_00141_28752_7922.N1						IS5	H/H	61	28752	141	4.04
ASA_IMM_1PNPDE20070830_172100_00000512061_00141_28752_7924.N1						IS2	V/V	61	28752	141	4.04
ASA_IMM_1PNPDK20070830_215937_00000812061_00144_28755_6176.N1						IS2	V/V	61	28755	144	4.04
ASA_IMM_1PNPDK20070830_220309_00000662061_00144_28755_6178.N1						IS2	H/H	61	28755	144	4.04
ASA_IMM_1PNPDE20070830_233612_00000502061_00145_28756_8252.N1						IS2	V/V	61	28756	145	4.04
ASA_IMM_1PNPDE20070830_233612_00000502061_00145_28756_8746.N1						IS2	V/V	61	28756	145	4.04

Filename	Pol	Timestamp	count(Module)
ASA_MS__0PNPDK20070830_074715_000000162061_00135_28746_0366.N1	V	2007-08-30 07:47:15	320



Filename	Beam	Pol	CycleNumber	absOrbit	relOrbit	procVersion					
ASA_WVS_1PNPDE20070829_234342_000017842061_00130_28741_7031.N1						IS2	V/V	61	28741	130	4.04
ASA_WVS_1PNPDE20070830_003124_000011442061_00131_28742_7038.N1						IS2	V/V	61	28742	131	4.04
ASA_WVS_1PNPDE20070830_005745_000002852061_00131_28742_7041.N1						IS2	V/V	61	28742	131	4.04
ASA_WVS_1PNPDE20070830_012227_000001202061_00131_28742_7053.N1						IS2	V/V	61	28742	131	4.04
ASA_WVS_1PNPDE20070830_012327_000004202061_00131_28742_7171.N1						IS2	V/V	61	28742	131	4.04
ASA_WVS_1PNPDE20070830_013937_000007042061_00132_28743_7180.N1						IS2	V/V	61	28743	132	4.04
ASA_WVS_1PNPDE20070830_022436_000008242061_00132_28743_7190.N1						IS2	V/V	61	28743	132	4.04
ASA_WVS_1PNPDE20070830_023806_000003152061_00132_28743_7294.N1						IS2	V/V	61	28743	132	4.04
ASA_WVS_1PNPDE20070830_030303_000001352061_00132_28743_7323.N1						IS2	V/V	61	28743	132	4.04
ASA_WVS_1PNPDE20070830_040325_000009892061_00133_28744_7332.N1						IS2	V/V	61	28744	133	4.04
ASA_WVS_1PNPDE20070830_041925_000001042061_00133_28744_7455.N1						IS2	V/V	61	28744	133	4.04
ASA_WVS_1PNPDE20070830_040325_000009892061_00133_28744_7332.N1						IS1	V/V	61	28744	133	4.04
ASA_WVS_1PNPDE20070830_044339_000011842061_00133_28744_7480.N1						IS2	V/V	61	28744	133	4.04
ASA_WVS_1PNPDE20070830_054235_000010342061_00134_28745_7490.N1						IS2	V/V	61	28745	134	4.04
ASA_WVS_1PNPDK20070830_055934_000003002061_00134_28745_4818.N1						IS2	V/V	61	28745	134	4.04
ASA_WVS_1PNPDK20070830_062415_000018442061_00134_28745_4837.N1						IS2	V/V	61	28745	134	4.04
ASA_WVS_1PNPDK20070830_074228_000001502061_00135_28746_4902.N1						IS2	V/V	61	28746	135	4.04
ASA_WVS_1PNPDK20070830_080451_000011842061_00135_28746_4907.N1						IS2	V/V	61	28746	135	4.04
ASA_WVS_1PNPDK20070830_082629_000006452061_00136_28747_4916.N1						IS2	V/V	61	28747	136	4.04
ASA_WVS_1PNPDK20070830_090007_000000592061_00136_28747_5061.N1						IS2	V/V	61	28747	136	4.04
ASA_WVS_1PNPDK20070830_091241_000007642061_00136_28747_5066.N1						IS2	V/V	61	28747	136	4.04
ASA_WVS_1PNPDK20070830_094527_000019042061_00136_28747_5130.N1						IS2	V/V	61	28747	136	4.04
ASA_WVS_1PNPDK20070830_104956_000009742061_00137_28748_5240.N1						IS2	V/V	61	28748	137	4.04
ASA_WVS_1PNPDK20070830_112602_000018592061_00137_28748_5252.N1						IS2	V/V	61	28748	137	4.04
ASA_WVS_1PNPDK20070830_121422_000010192061_00138_28749_5356.N1						IS2	V/V	61	28749	138	4.04
ASA_WVS_1PNPDK20070830_124131_000003152061_00138_28749_5359.N1						IS2	V/V	61	28749	138	4.04
ASA_WVS_1PNPDK20070830_130638_000002102061_00138_28749_5366.N1						IS2	V/V	61	28749	138	4.04
ASA_WVS_1PNPDK20070830_131850_000007272061_00138_28749_5376.N1						IS2	V/V	61	28749	138	4.04
ASA_WVS_1PNPDK20070830_135634_000004342061_00139_28750_5571.N1						IS2	V/V	61	28750	139	4.04
ASA_WVS_1PNPDK20070830_141922_000004802061_00139_28750_5574.N1						IS2	V/V	61	28750	139	4.04
ASA_WVS_1PNPDK20070830_144714_000002852061_00139_28750_5842.N1						IS2	V/V	61	28750	139	4.04
ASA_WVS_1PNPDK20070830_145635_000004642061_00139_28750_5588.N1						IS2	V/V	61	28750	139	4.04
ASA_WVS_1PNPDK20070830_154932_000001492061_00140_28751_5750.N1						IS2	V/V	61	28751	140	4.04
ASA_WVS_1PNPDK20070830_155408_000008392061_00140_28751_5757.N1						IS2	V/V	61	28751	140	4.04
ASA_WVS_1PNPDK20070830_162750_000009742061_00140_28751_5768.N1						IS2	V/V	61	28751	140	4.04
ASA_WVS_1PNPDK20070830_172630_000013342061_00141_28752_5896.N1						IS2	V/V	61	28752	141	4.04
ASA_WVS_1PNPDK20070830_181028_000010342061_00141_28752_5905.N1						IS2	V/V	61	28752	141	4.04
ASA_WVS_1PNPDK20070830_185959_000017542061_00142_28753_6045.N1						IS2	V/V	61	28753	142	4.04
ASA_WVS_1PNPDK20070830_194902_000003002061_00142_28753_6052.N1						IS2	V/V	61	28753	142	4.04
ASA_WVS_1PNPDE20070830_203845_000018592061_00143_28754_8031.N1						IS2	V/V	61	28754	143	4.04
ASA_WVS_1PNPDE20070830_212938_000001802061_00143_28754_8026.N1						IS2	V/V	61	28754	143	4.04
ASA_WVS_1PNPDE20070830_213223_000000152061_00143_28754_8141.N1						IS2	V/V	61	28754	143	4.04
ASA_WVS_1PNPDE20070830_214048_000002842061_00143_28754_8146.N1						IS2	V/V	61	28754	143	4.04
ASA_WVS_1PNPDE20070830_220104_000000902061_00144_28755_8149.N1						IS2	V/V	61	28755	144	4.04
ASA_WVS_1PNPDE20070830_221735_000019492061_00144_28755_8160.N1						IS2	V/V	61	28755	144	4.04
ASA_WVS_1PNPDE20070830_231005_000002252061_00144_28755_8163.N1						IS2	V/V	61	28755	144	4.04
ASA_WVS_1PNPDE20070830_231305_000013492061_00144_28755_8304.N1						IS2	V/V	61	28755	144	4.04
ASA_WVS_1PNPDE20070830_233709_000002842061_00145_28756_8307.N1						IS2	V/V	61	28756	145	4.04

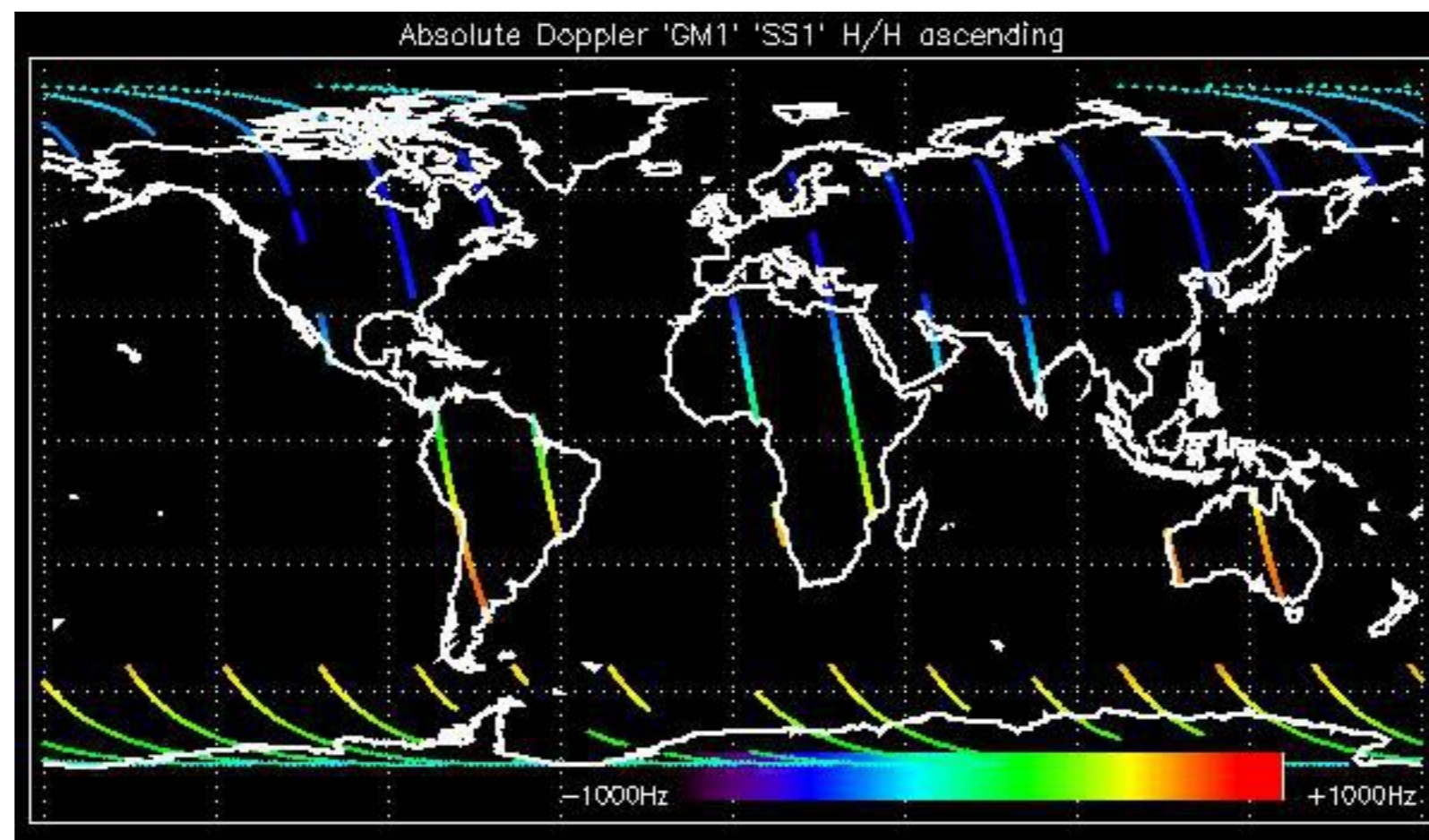

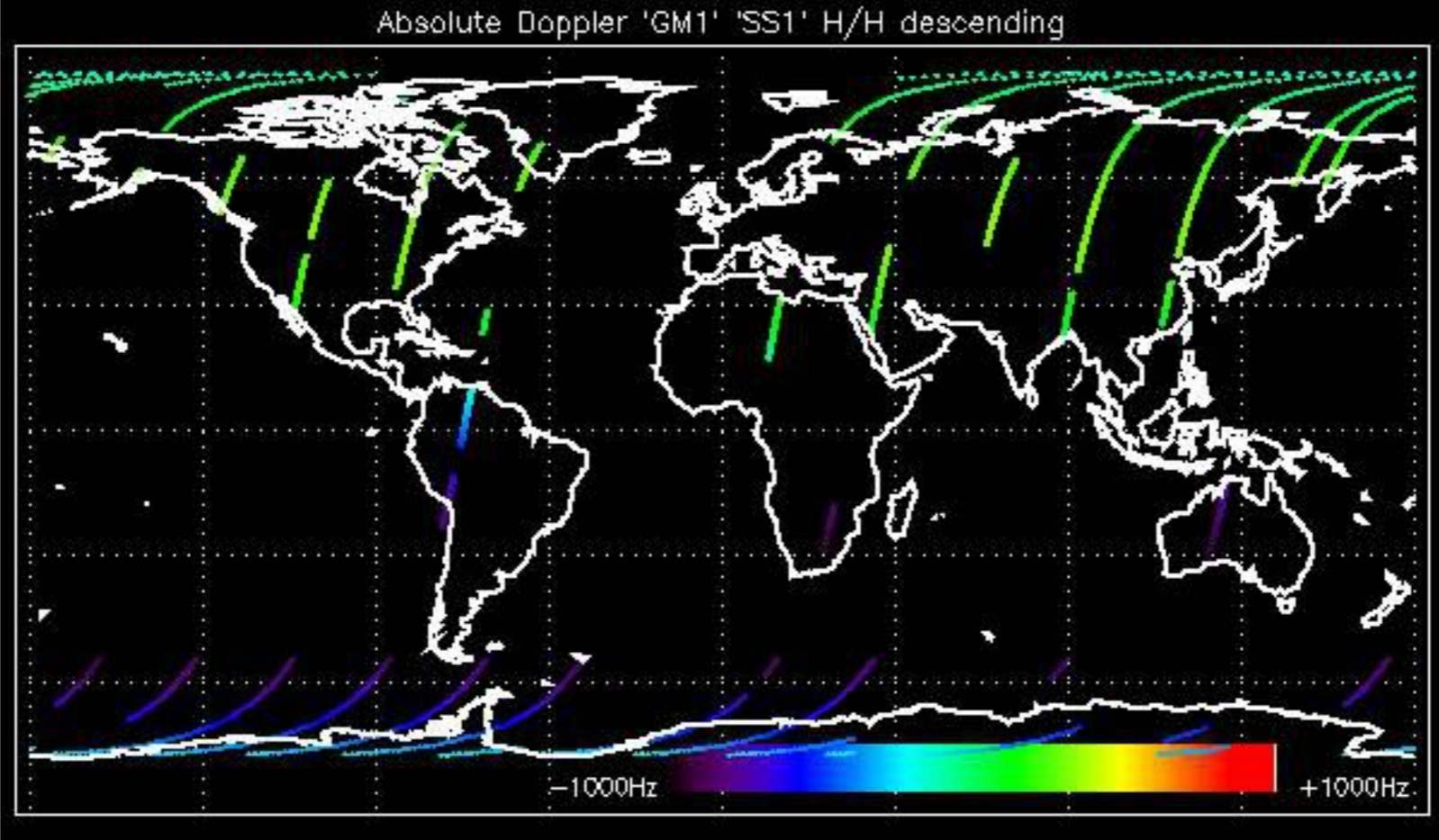

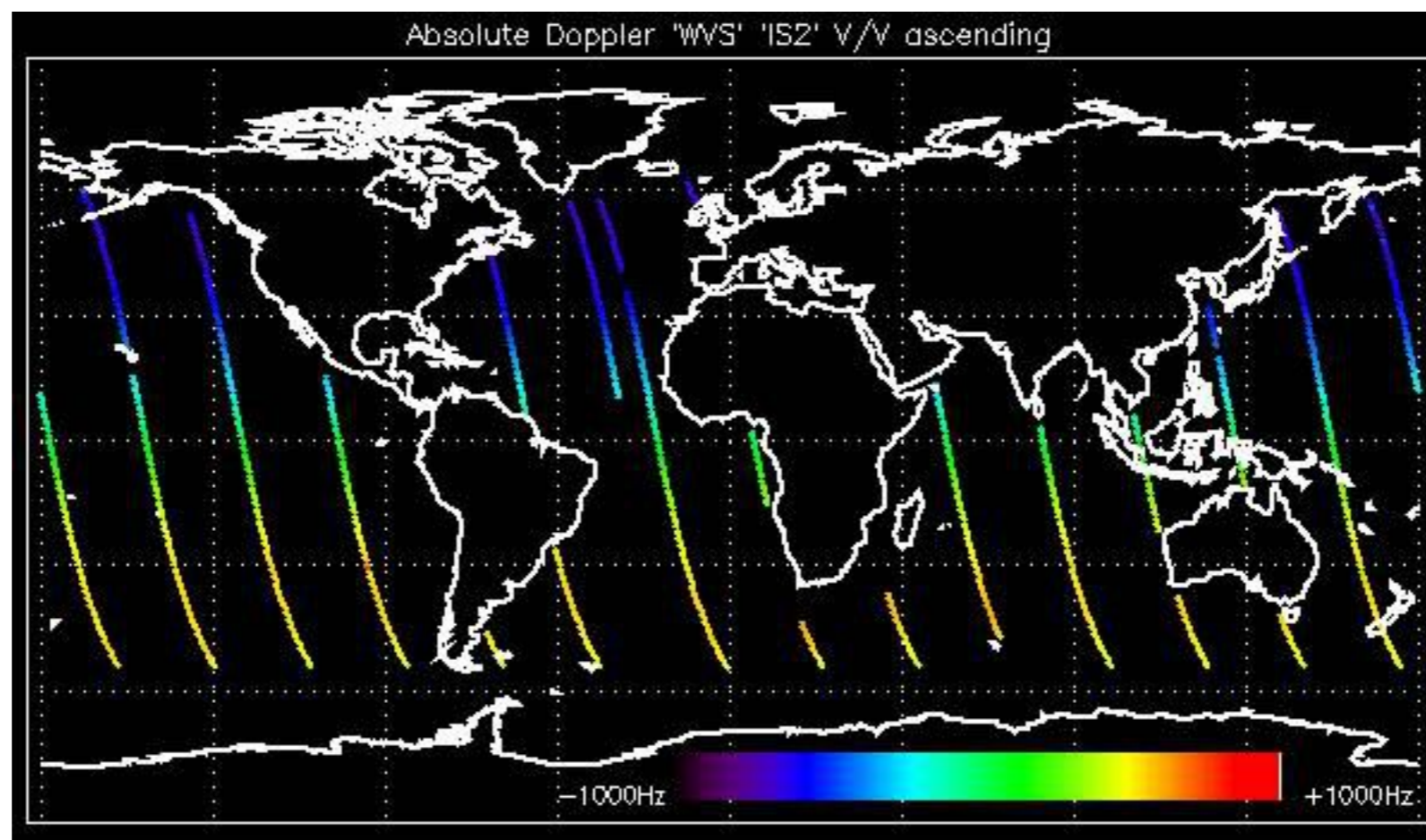

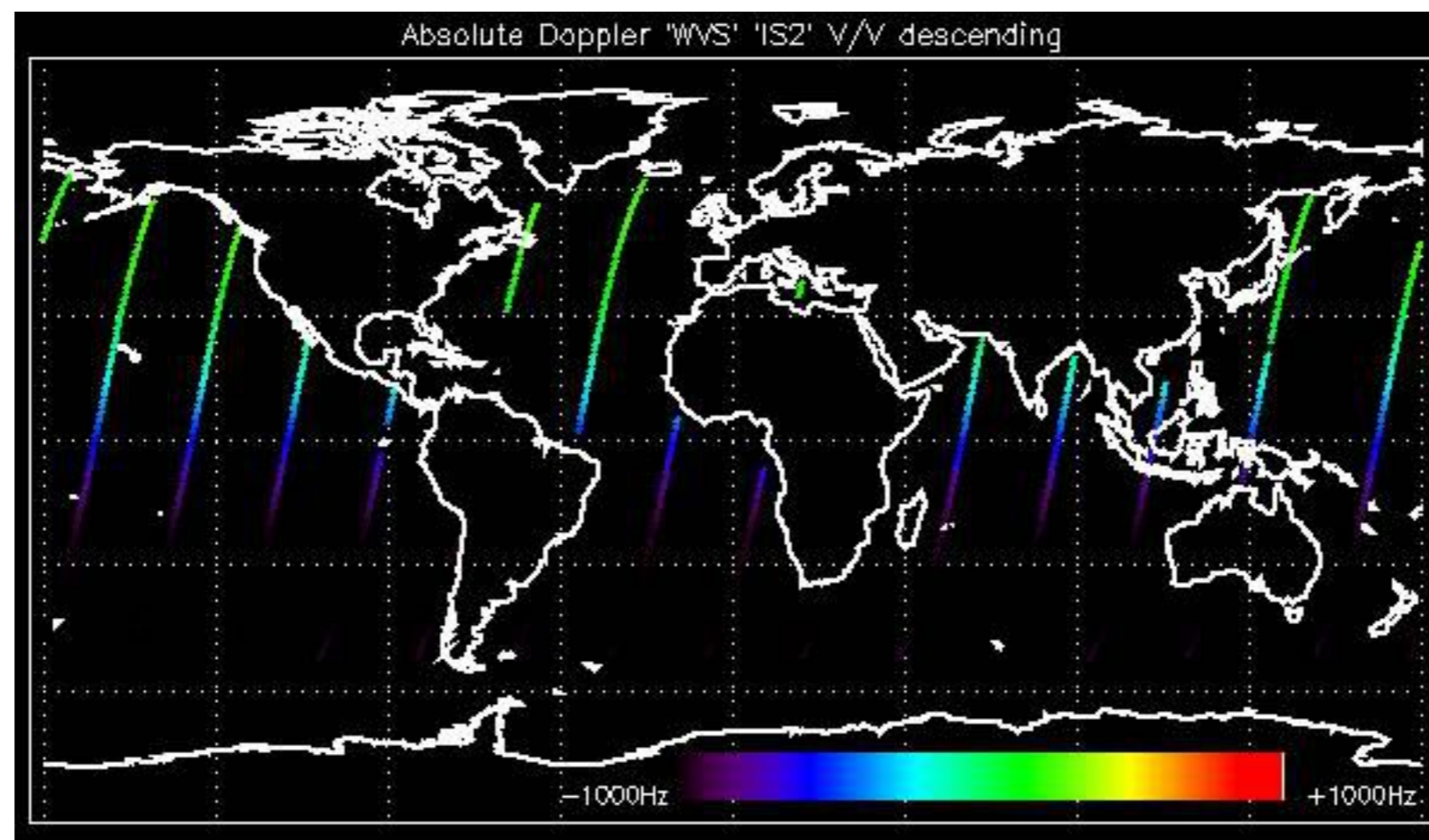

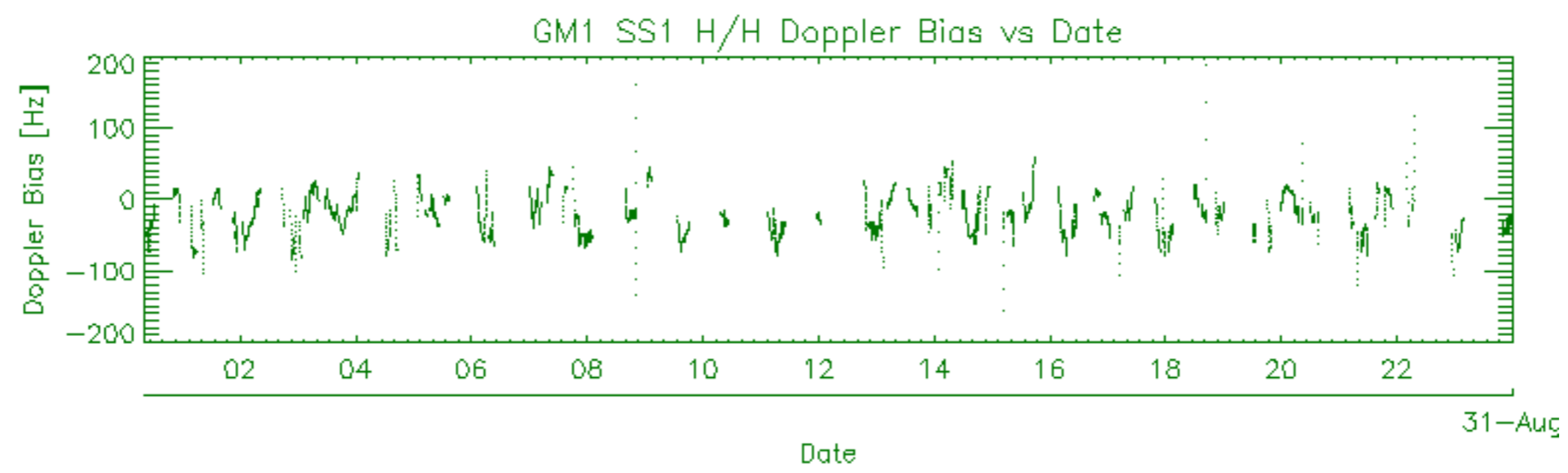
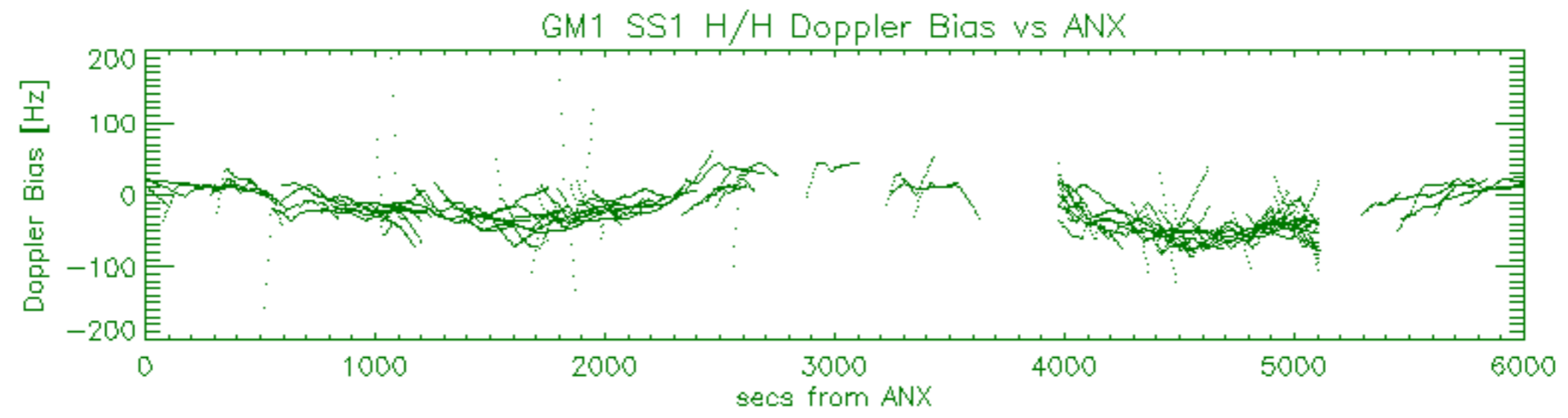
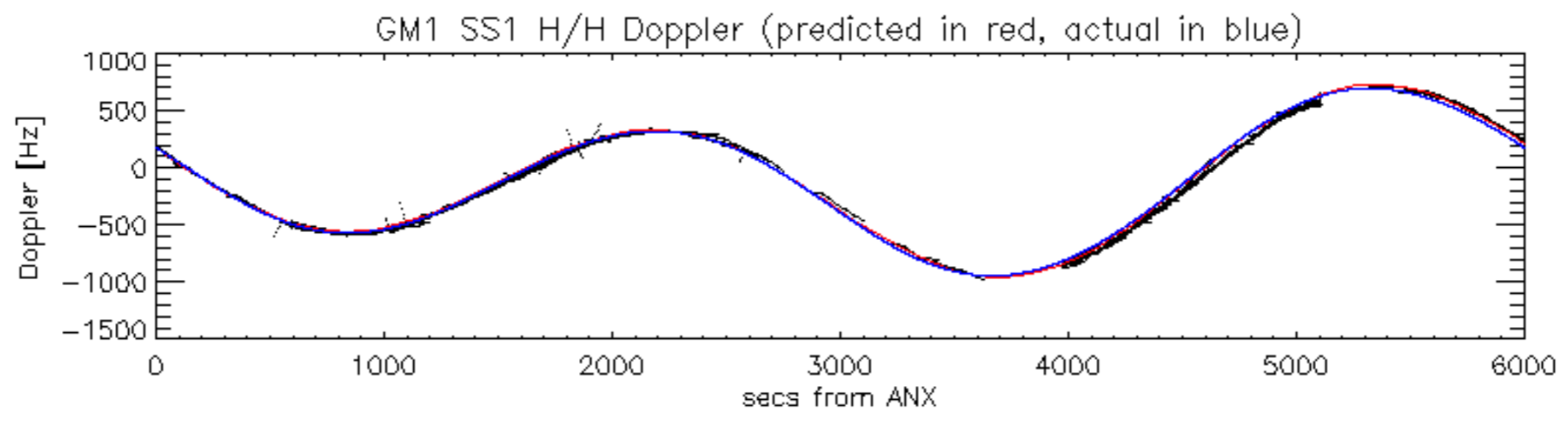

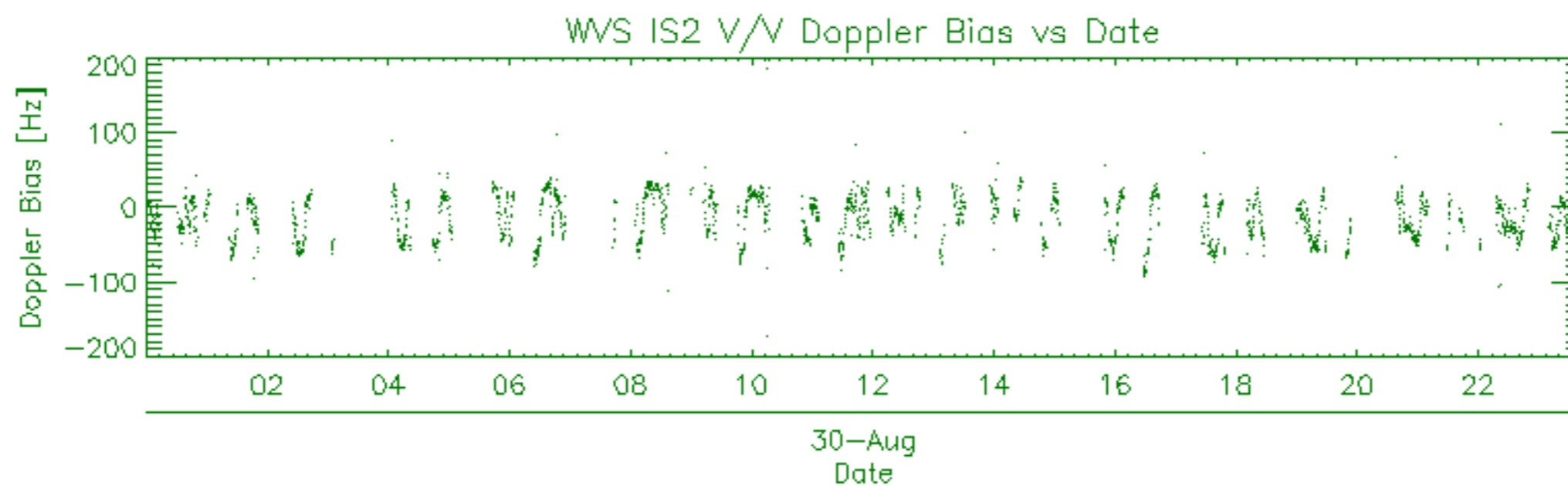
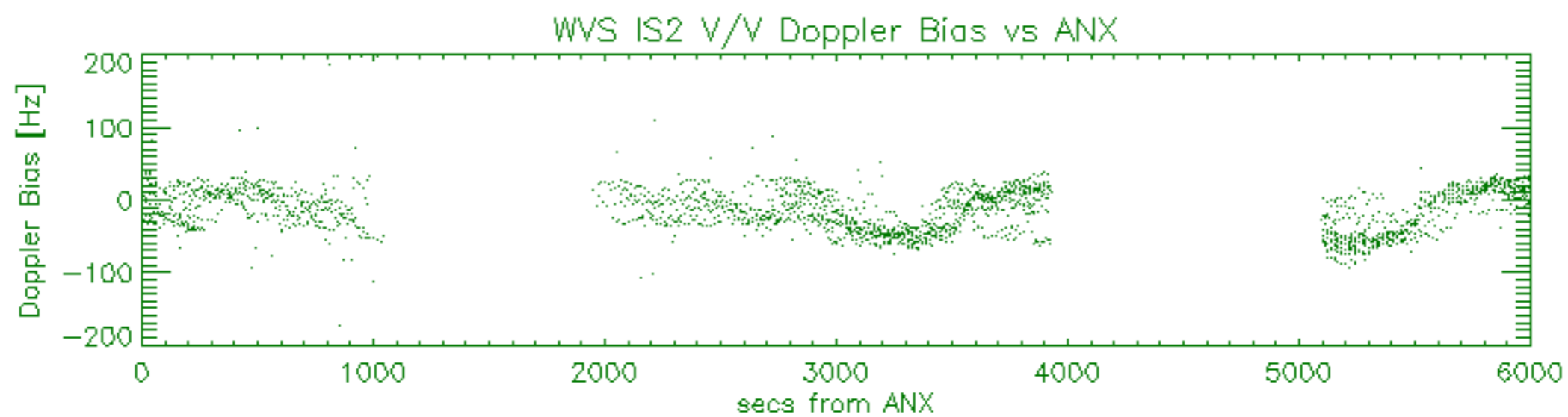
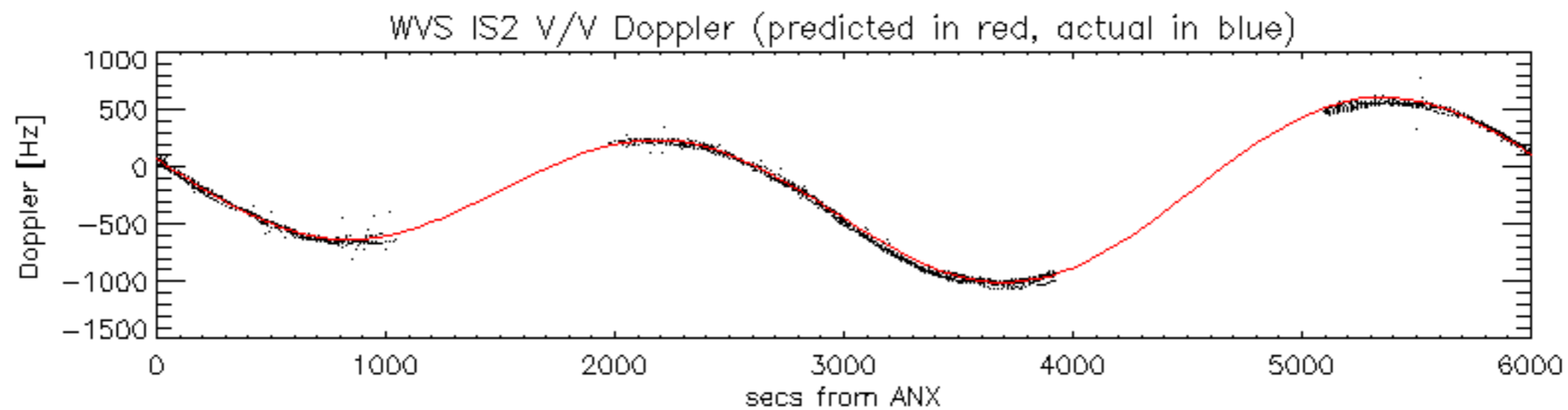

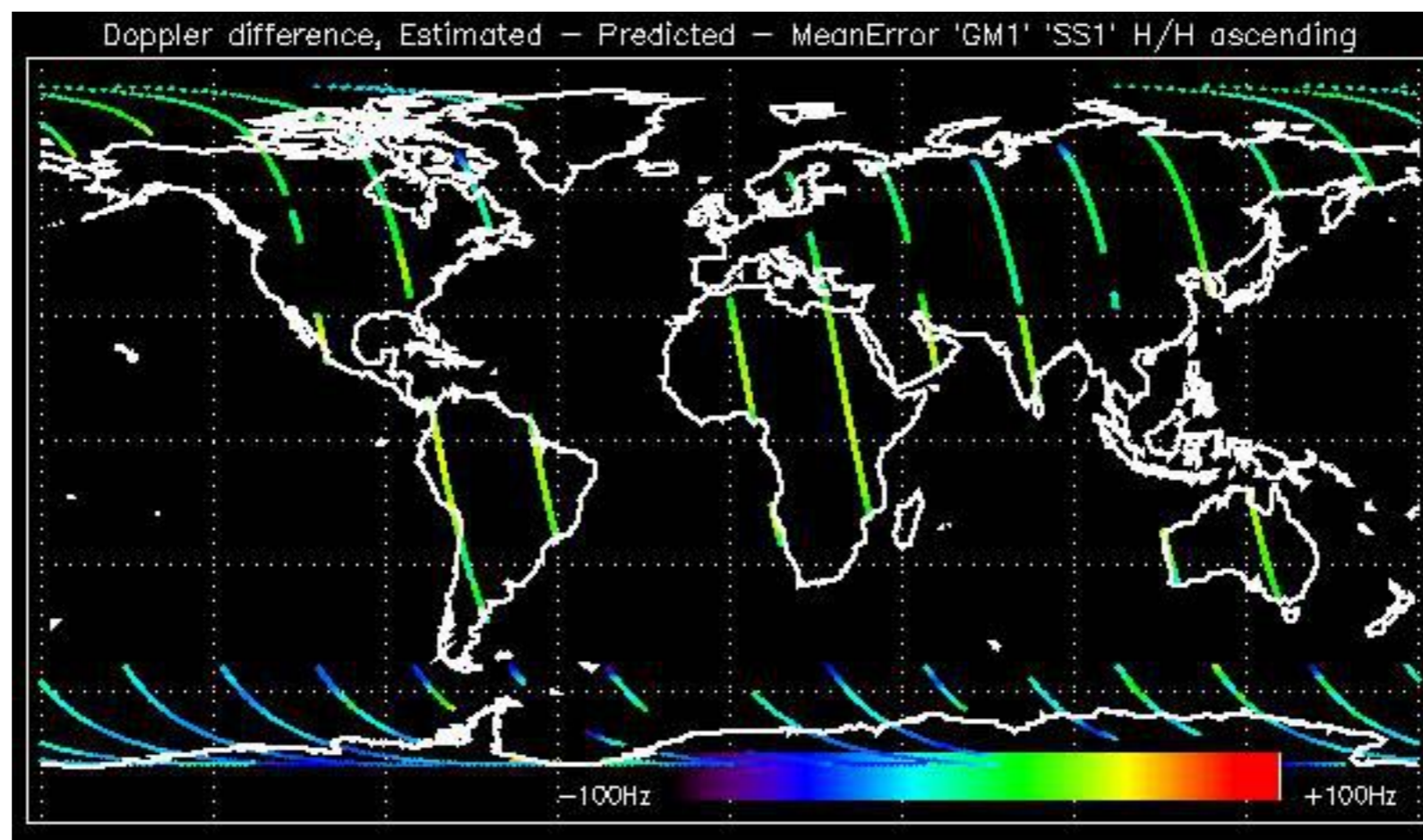

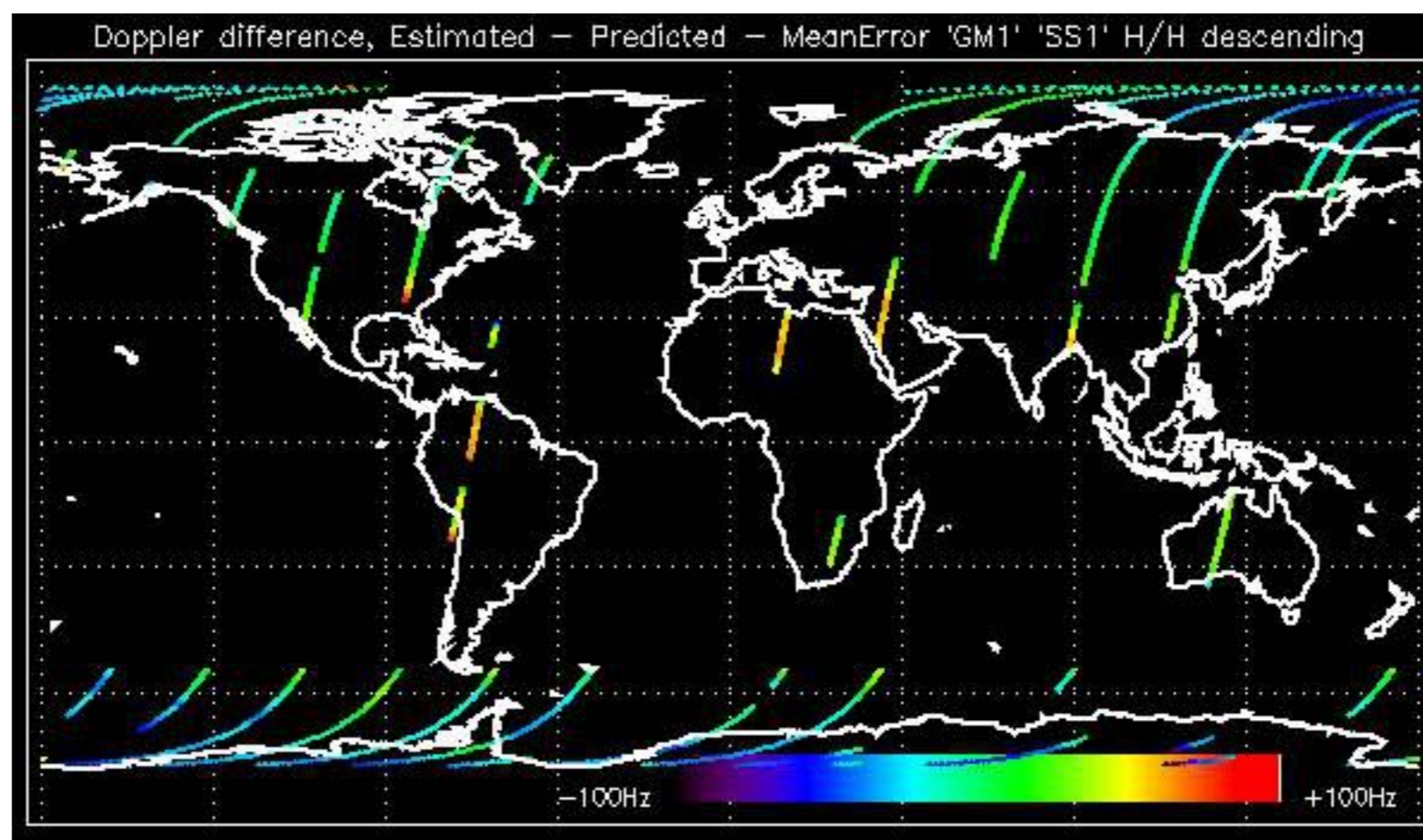

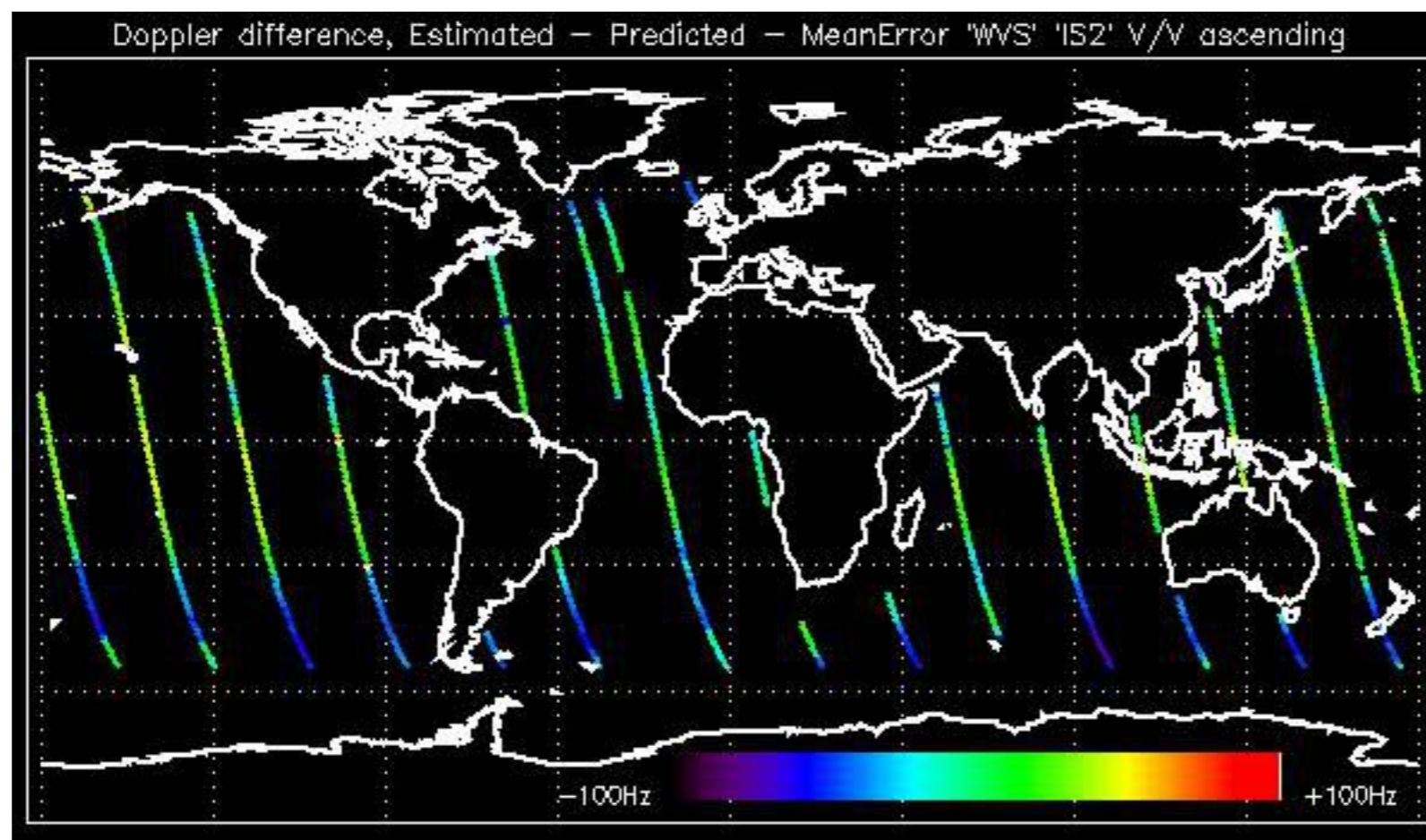

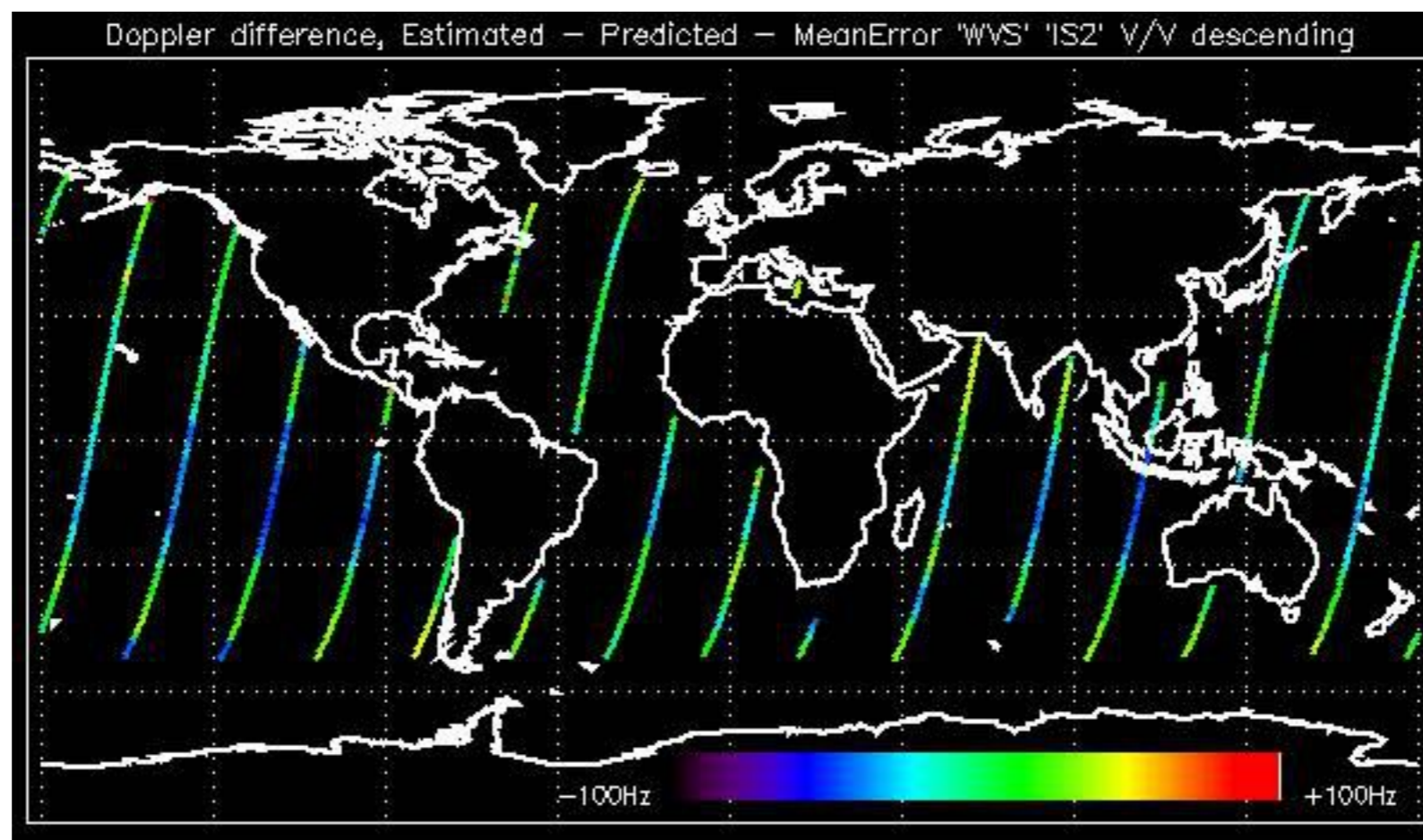

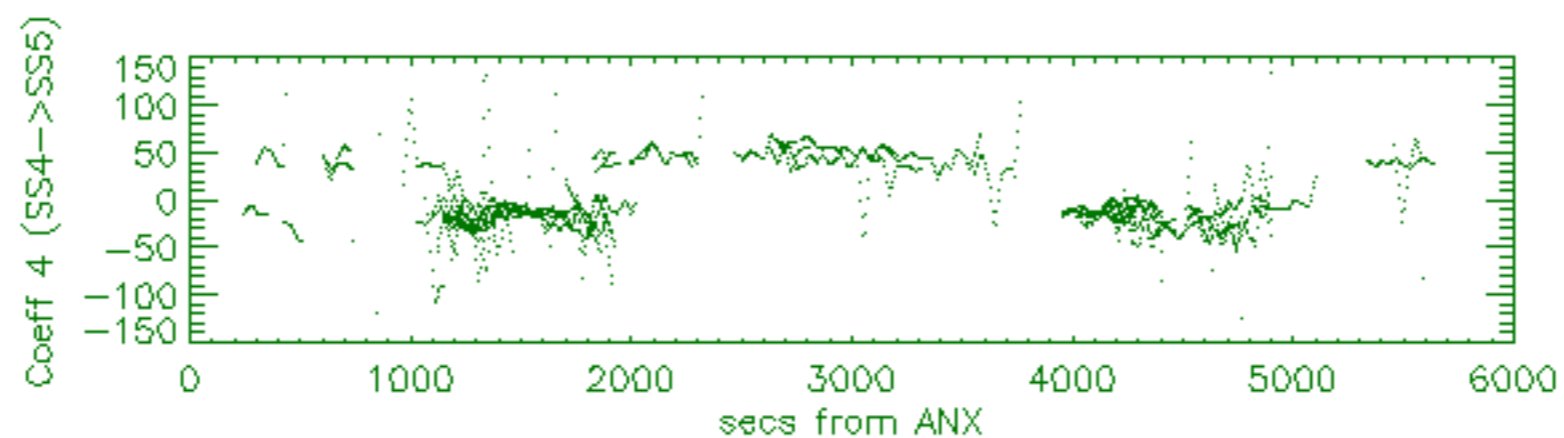
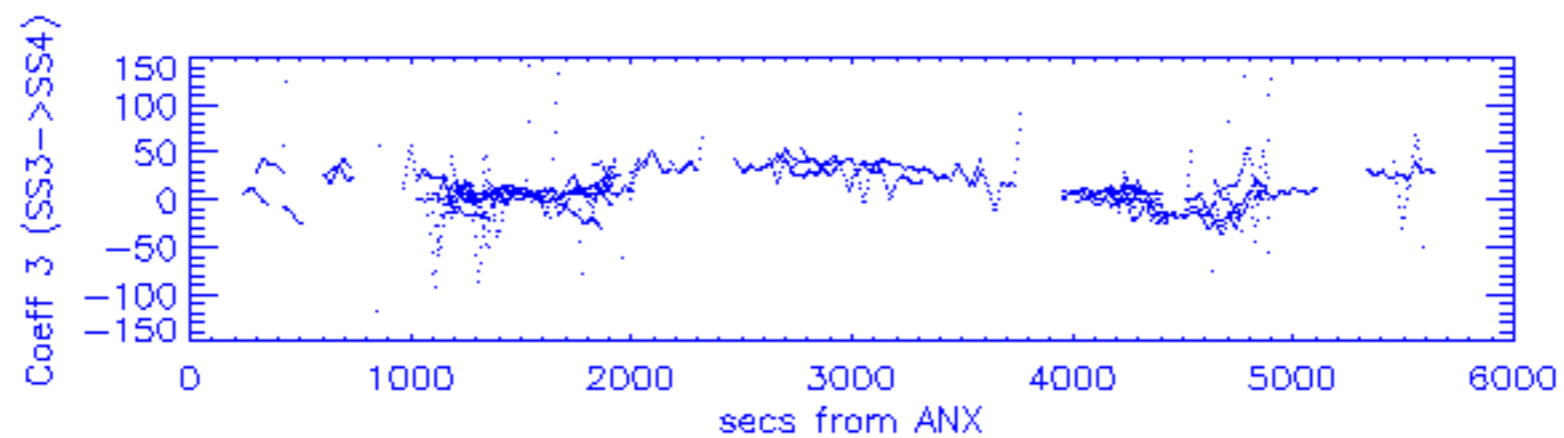
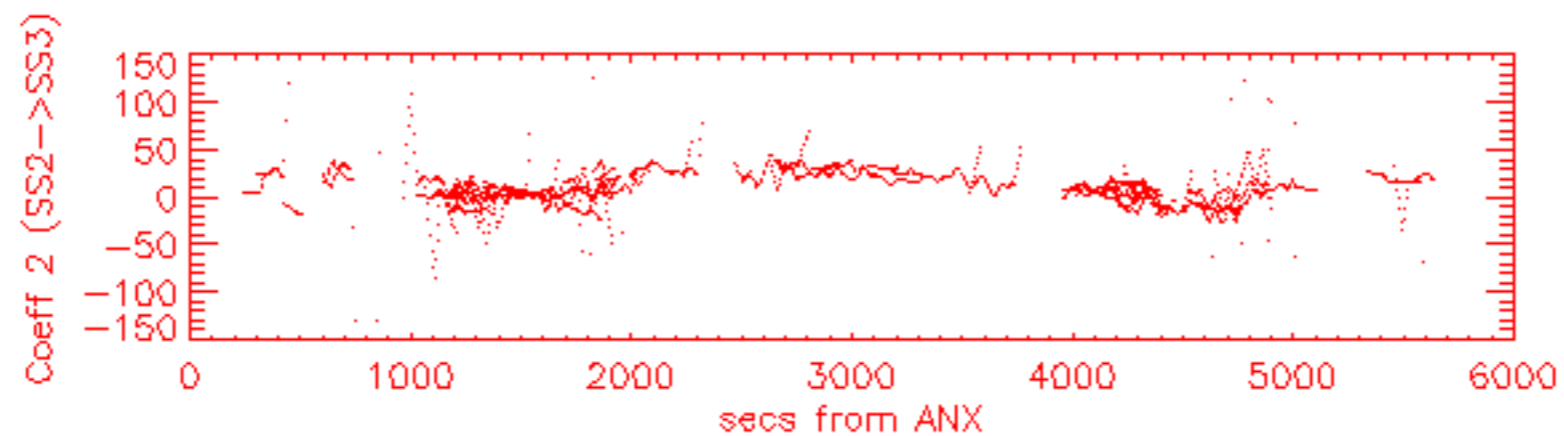
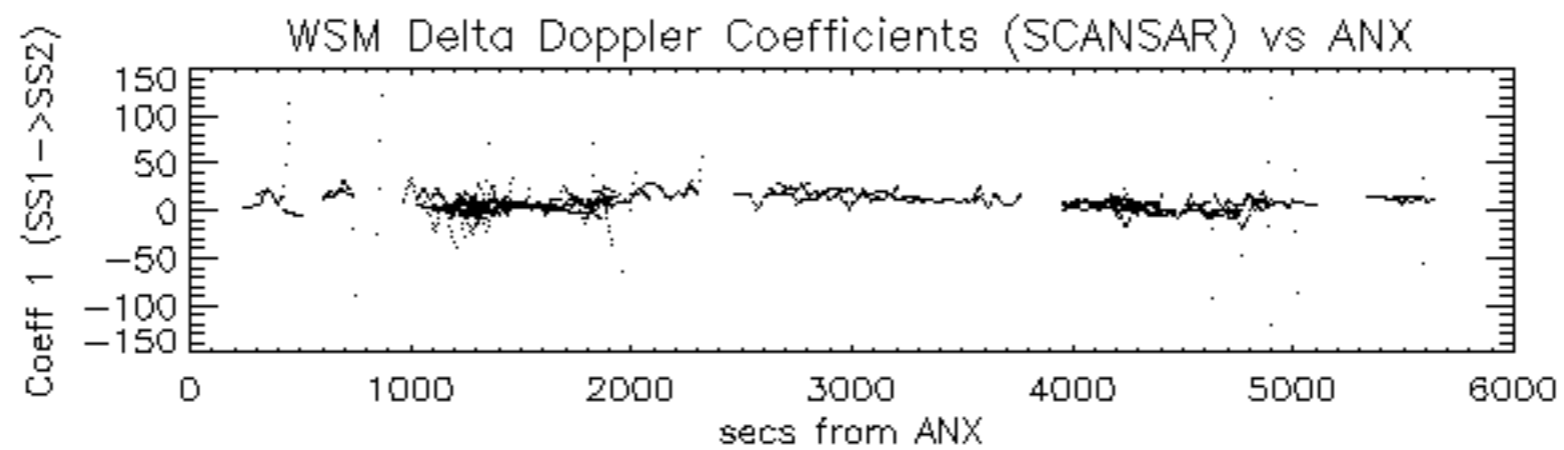

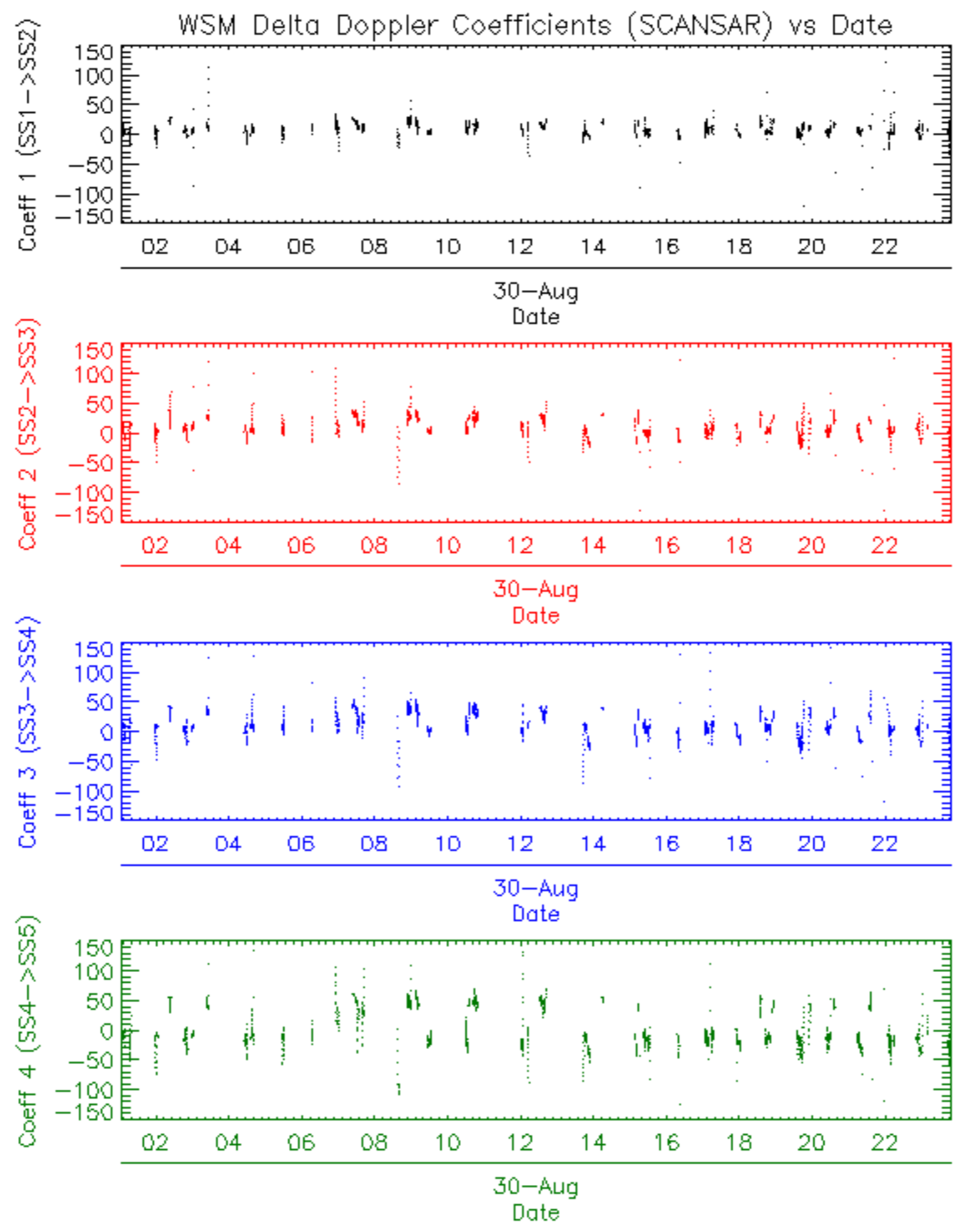

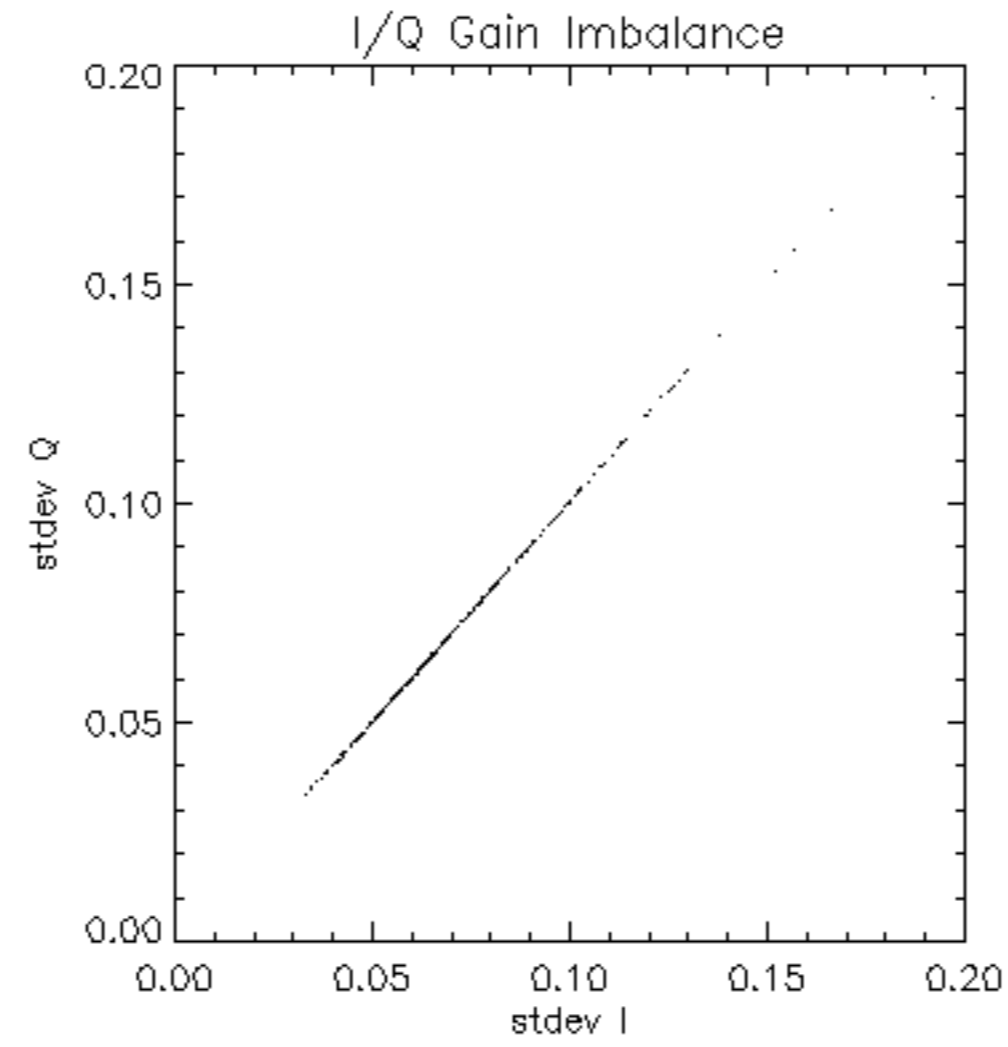

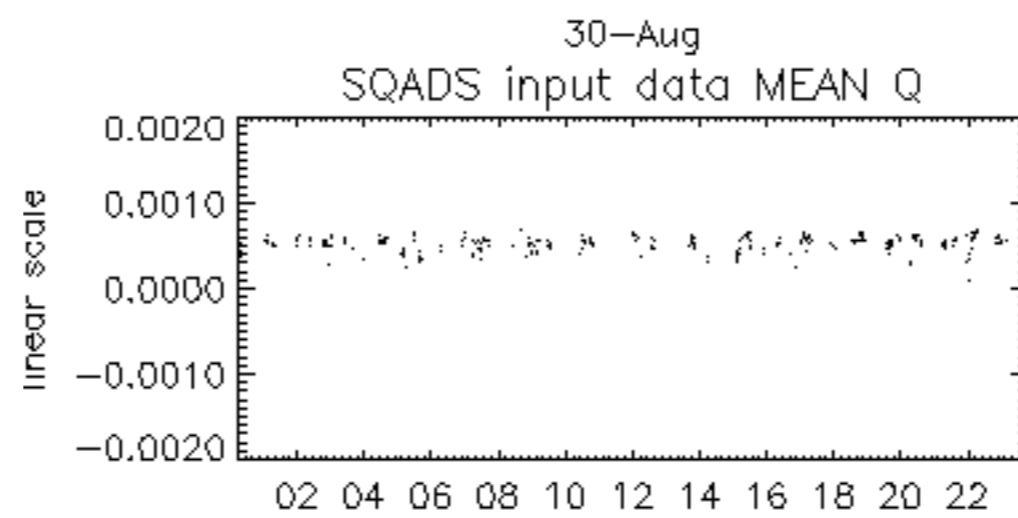
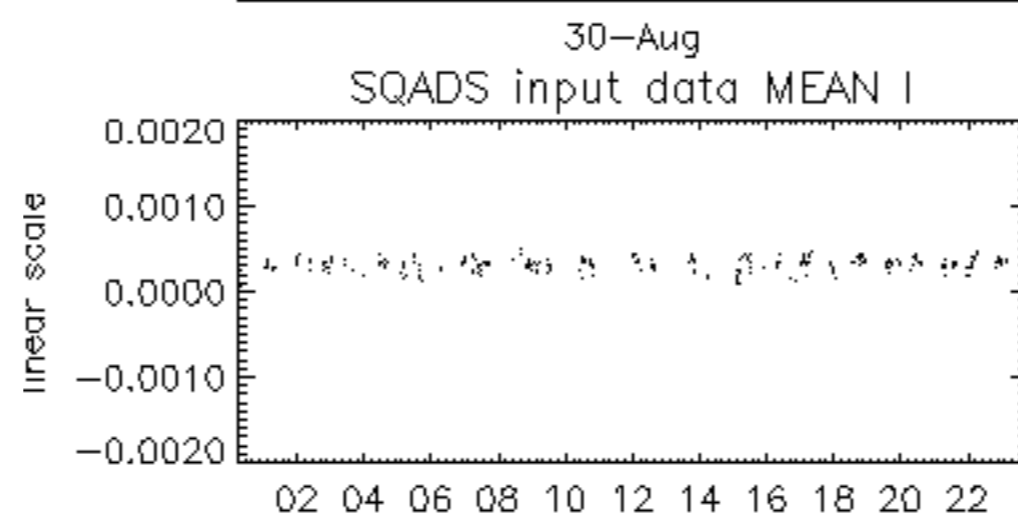
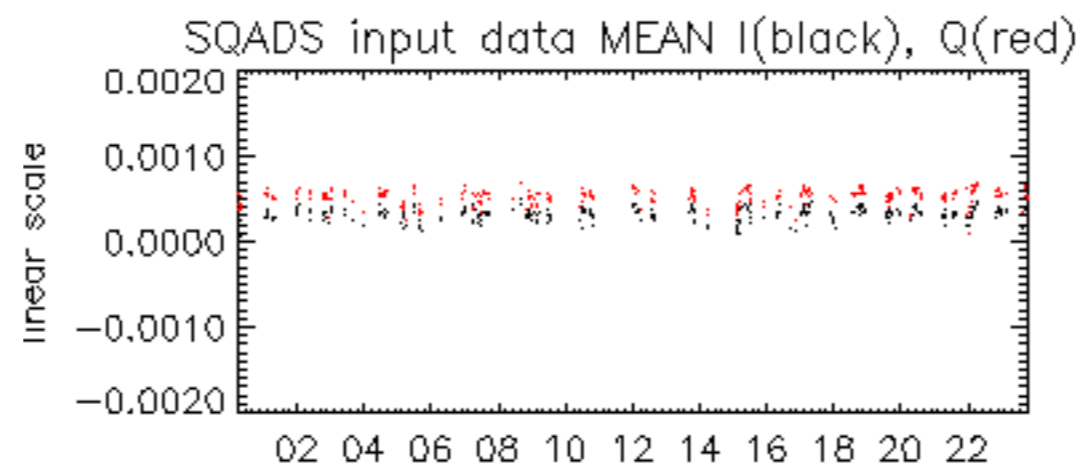

30-Aug

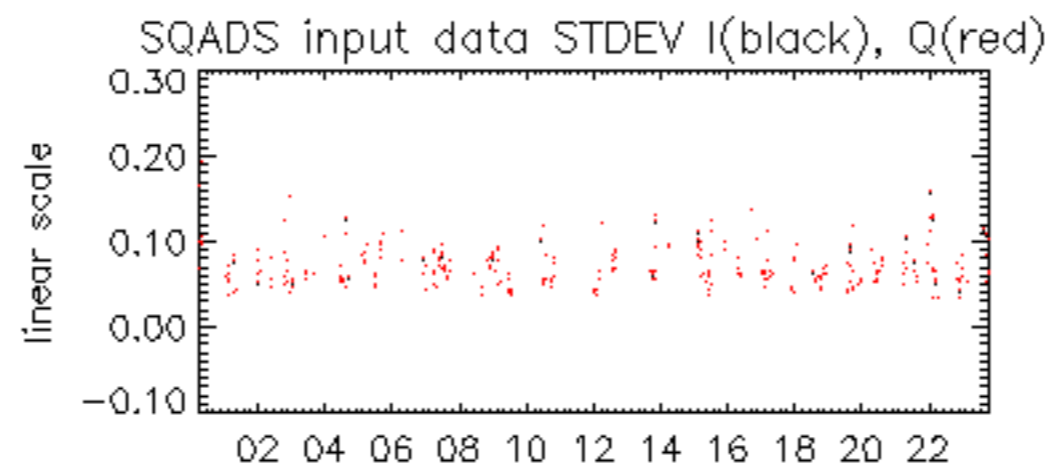

30-Aug

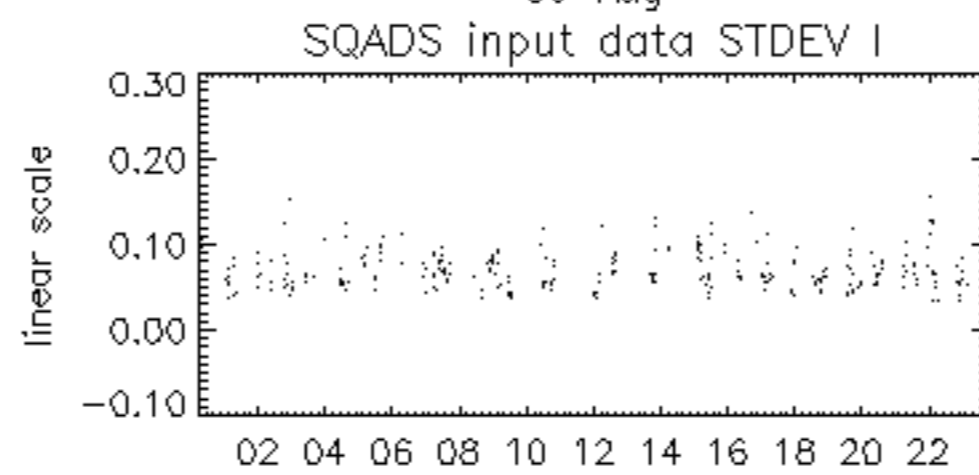

30-Aug

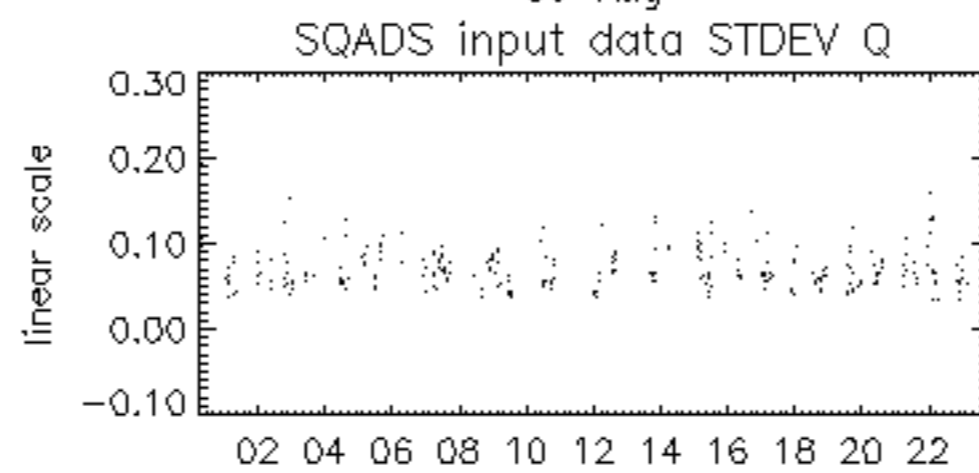

30-Aug

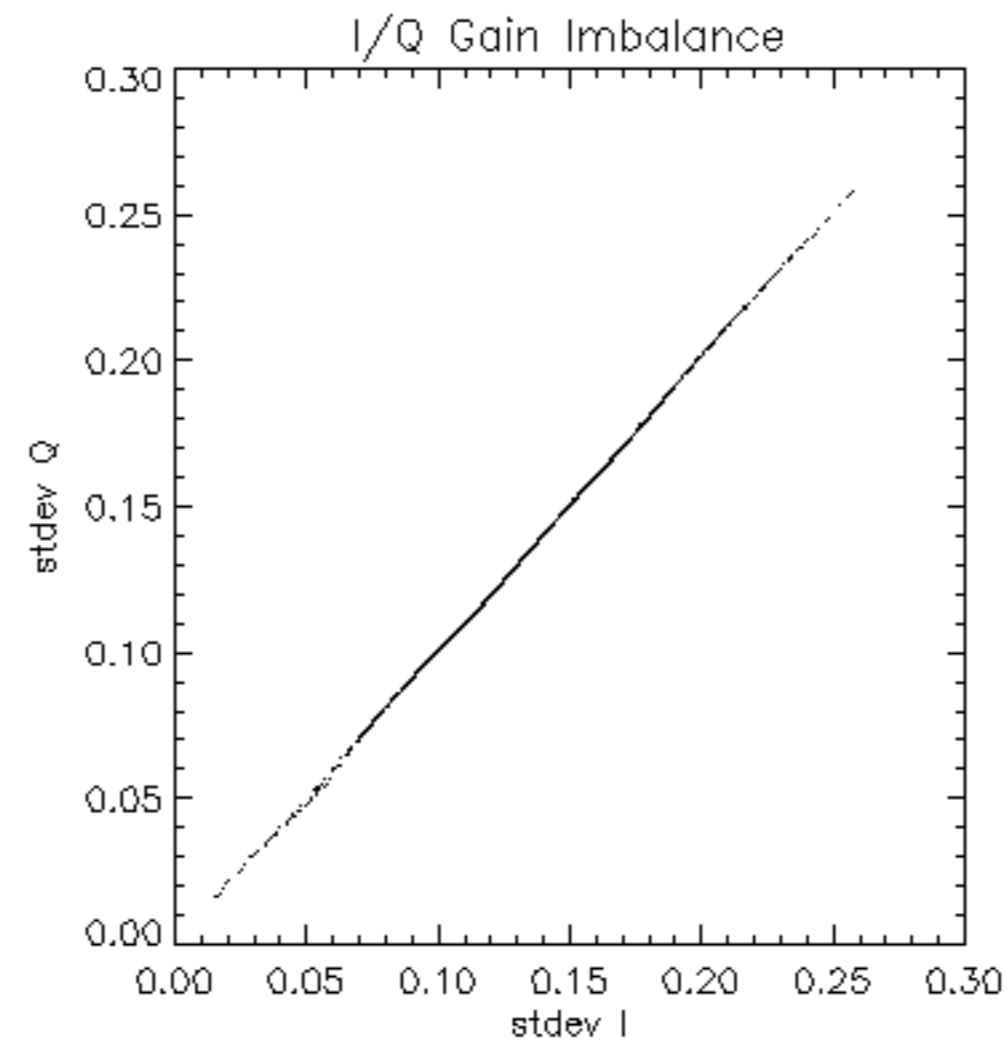

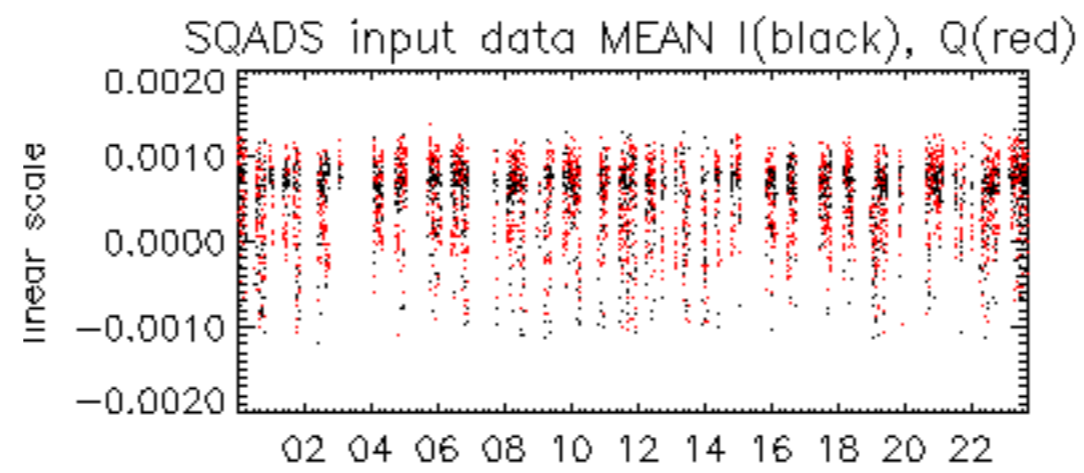

30-Aug

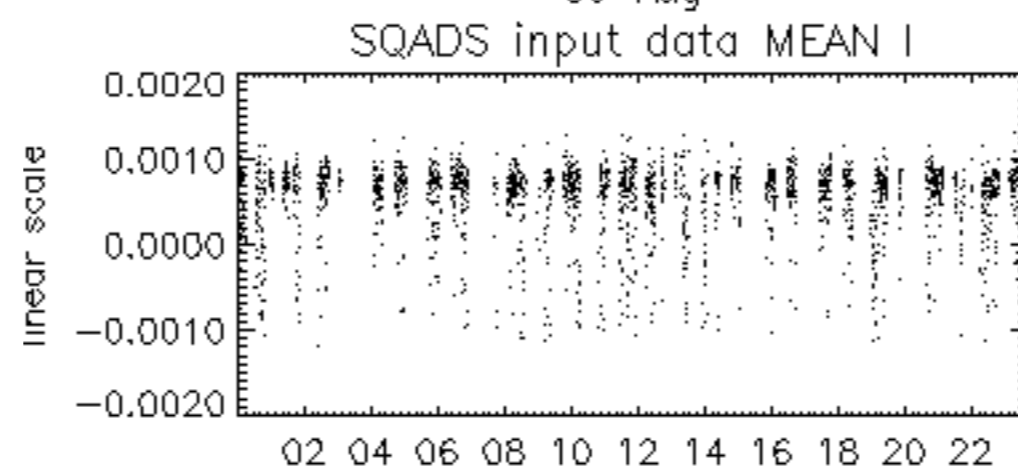

30-Aug

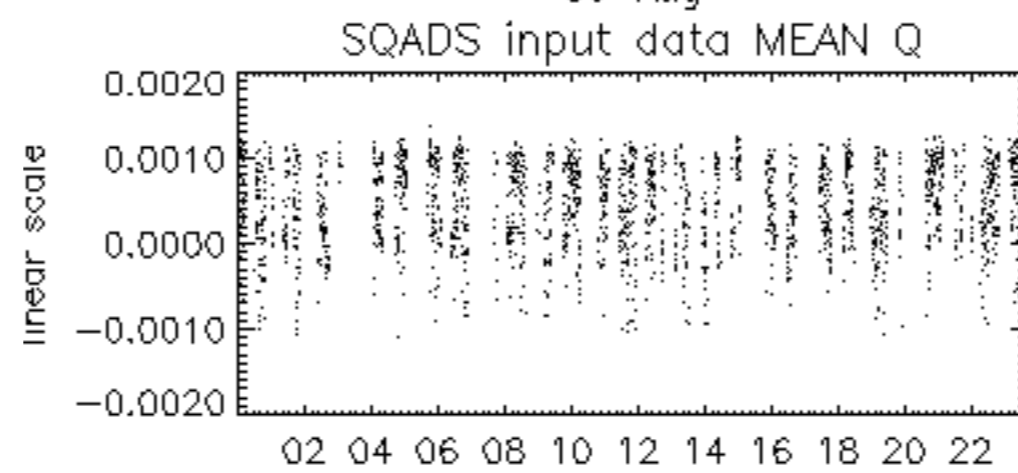

30-Aug

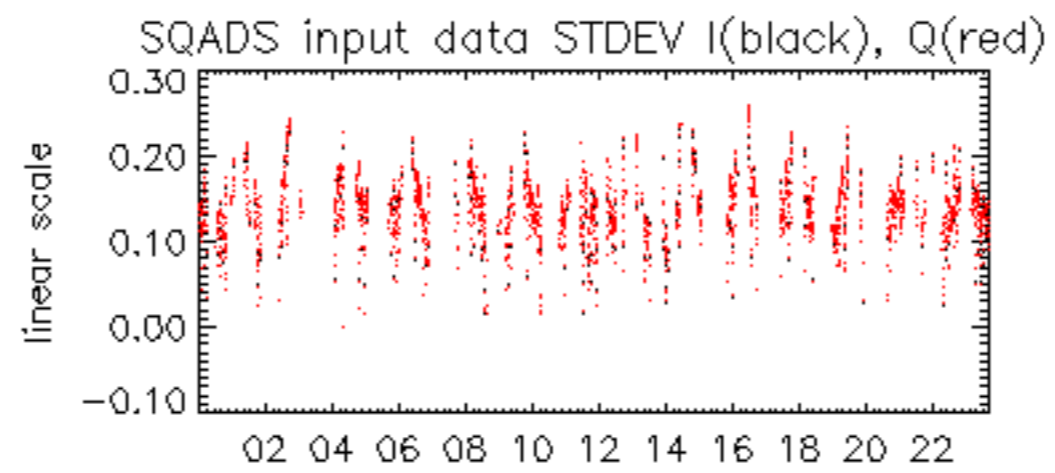

30-Aug

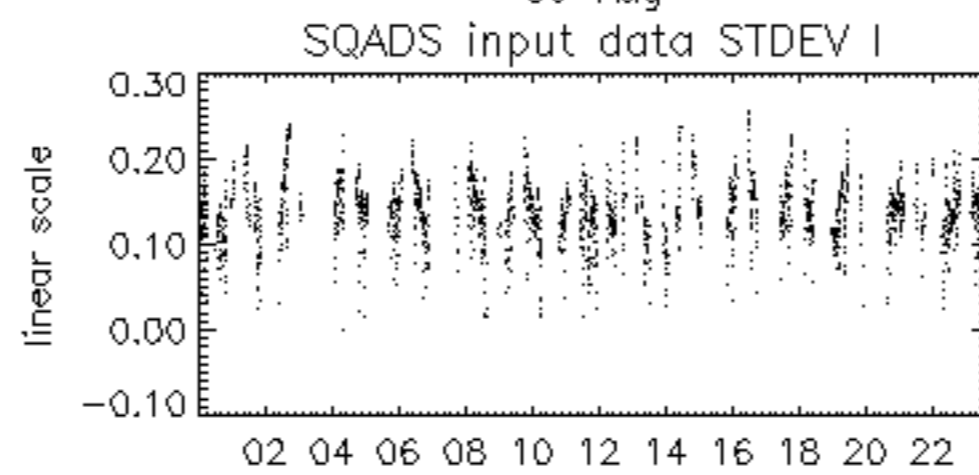

30-Aug

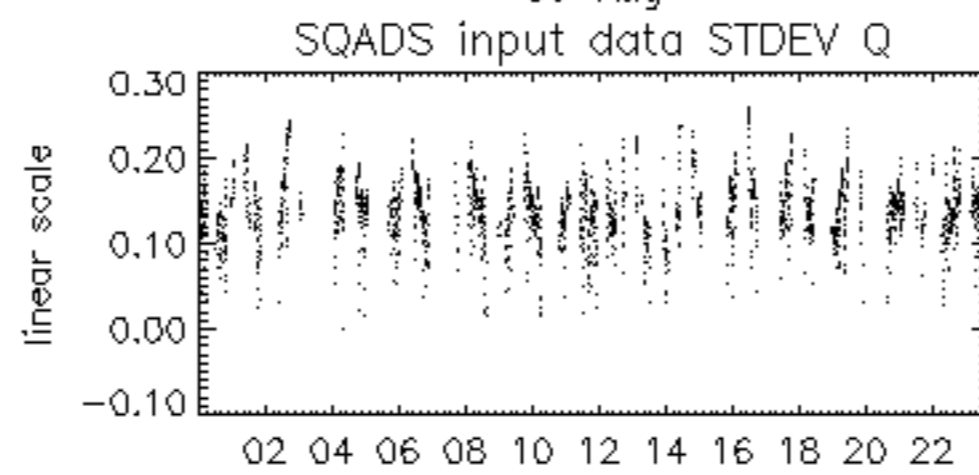

30-Aug

