



# ASAR Daily Report



Analysis from 27-AUG-2007 00:00:00 to 27-AUG-2007 23:59:59. Page generated on 31-AUG-2007 10:54:07.  
View log file: ASAR\_Daily\_Report\_20070831\_1042.log. For any anomalies please contact msantuari@serco.it,mtranfaglia@serco.it,gscarpino@serco.it.

This report is automatically generated every day, every 2 hours. No comments are provided on the results.

## SUMMARY

1. DATA SUMMARY
  - 1.1 Summary tables
  - 1.2 Lists of products used
2. AUXILIARY FILES ANALYSIS
  - 2.1 IECF operational ADFs list
  - 2.2 Products with wrong ADFs
3. MODULE STEPPING PRODUCTS ANALYSIS
  - 3.1 V/V polarisation
  - 3.2 H/H polarisation
4. CALIBRATION PULSES ANALYSIS
  - 4.1 Analysis for WVS IS2 V/V
    - 4.1.1 Temporal Evolution Analysis for WVS IS2 V/V
    - 4.1.2 All Rows Analysis for WVS IS2 V/V
  - 4.2 Analysis for GM1 SS3 H/H
    - 4.2.1 Temporal Evolution Analysis for GM1 SS3 H/H
    - 4.2.2 All Rows Analysis for GM1 SS3 H/H
5. DOPPLER ANALYSIS
  - 5.1 Analysis for WVS IS2 V/V
    - 5.1.1 Doppler MAP Analysis for WVS IS2 V/V
    - 5.1.2 Doppler ANX Analysis for WVS IS2 V/V
  - 5.2 Analysis for GM1 SS1 H/H
    - 5.2.1 Doppler MAP Analysis for GM1 SS1 H/H
    - 5.2.2 Doppler ANX Analysis for GM1 SS1 H/H
  - 5.3 Doppler JUMPS Analysis for WSM
6. CHIRP ANALYSIS
  - 6.1 Analysis for WSM SS1 H/H
    - 6.1.1 ScaleFactor
  - 6.2 Analysis for WSM SS1 V/V
    - 6.2.1 ScaleFactor
7. RAW DATA ANALYSIS
  - 7.1 Analysis for WVS
  - 7.2 Analysis for IMM
8. TELEMETRY ANALYSIS
  - 8.1 Number of Missing Lines
  - 8.2 Number of Gaps

---

## 1 - DATA SUMMARY

### 1.1 - Summary tables

[ [BACK TO MENU](#) ]

WVS				GM1				APM				IMM				WSM				MS			
Center	Beam	Pol	#	Center	Beam	Pol	#	Center	Beam	Pol	#	Center	Beam	Pol	#	Center	Beam	Pol	#	Center	Time	Pol	Modules
PDE	IS1	V/V	3	PDE	WS	H/H	29	PDE	IS2	V/V	1	PDE	IS2	H/H	5	PDE	WS	H/H	29	PDK	2007-08-27 09:22:07	H	320
PDE	IS2	V/V	22	PDK	WS	H/H	46	PDE	IS6	H/H	1	PDE	IS2	V/V	10	PDE	WS	V/V	11				
PDK	IS2	V/V	27									PDE	IS4	V/V	2	PDK	WS	H/H	20				
												PDE	IS5	H/H	1	PDK	WS	V/V	3				
												PDE	IS5	V/V	1								
												PDE	IS6	H/H	1								
												PDE	IS6	V/V	4								
												PDK	IS2	H/H	2								
												PDK	IS2	V/V	5								
												PDK	IS6	H/H	1								

## 1.2 - Lists of products used

[ BACK TO MENU ]

[TXT] [XLS] List\_WVS\_products\_used  
 [TXT] [XLS] List\_GM1\_products\_used  
 [TXT] [XLS] List\_APM\_products\_used  
 [TXT] [XLS] List\_IMM\_products\_used  
 [TXT] [XLS] List\_WSM\_products\_used  
 [TXT] [XLS] List\_MS\_products\_used

## 2 - AUXILIARY FILES ANALYSIS

### 2.1 - IECF operational ADFs list

[ BACK TO MENU ]

No IECF ADFs list available
-----------------------------

### 2.2 - Products with wrong ADFs

[ BACK TO MENU ]

## 3 - MODULE STEPPING PRODUCTS ANALYSIS

SECOND FIXED REFERENCE	PREVIOUS PRODUCT REFERENCE
After antenna maintenance (2005-09-22/23)	Previous product in the same polarisation

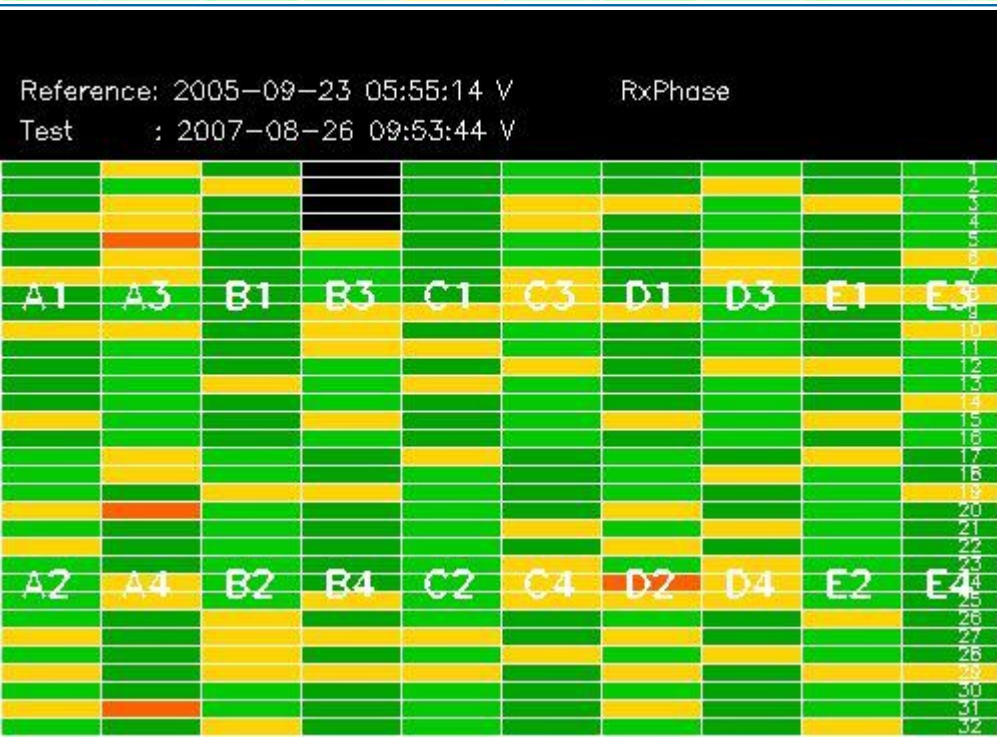
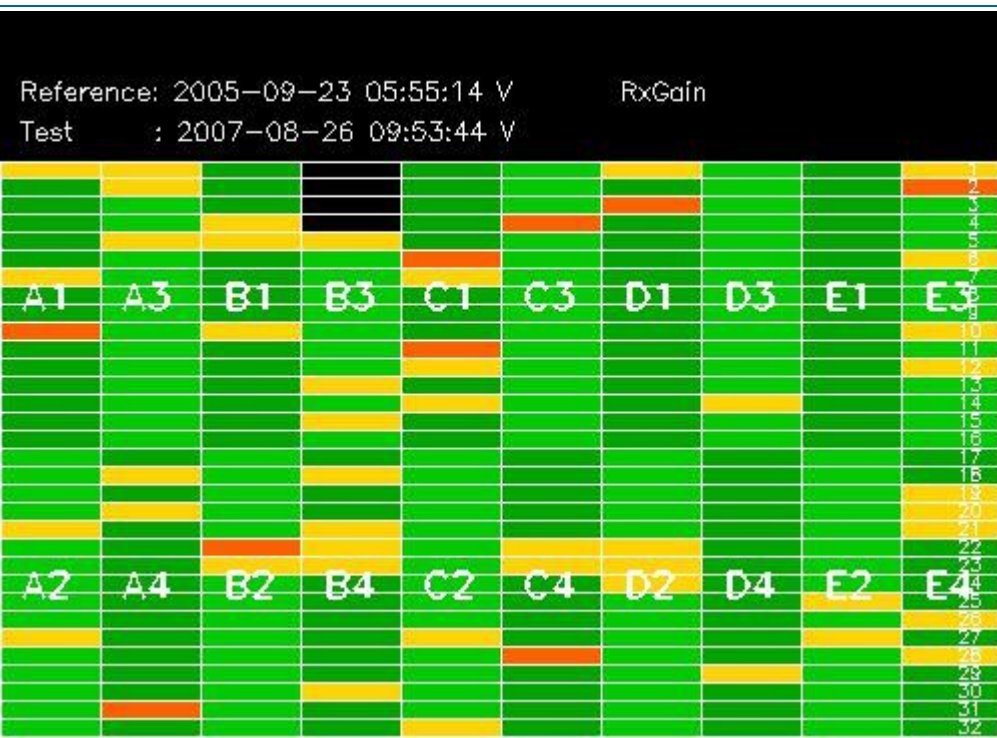

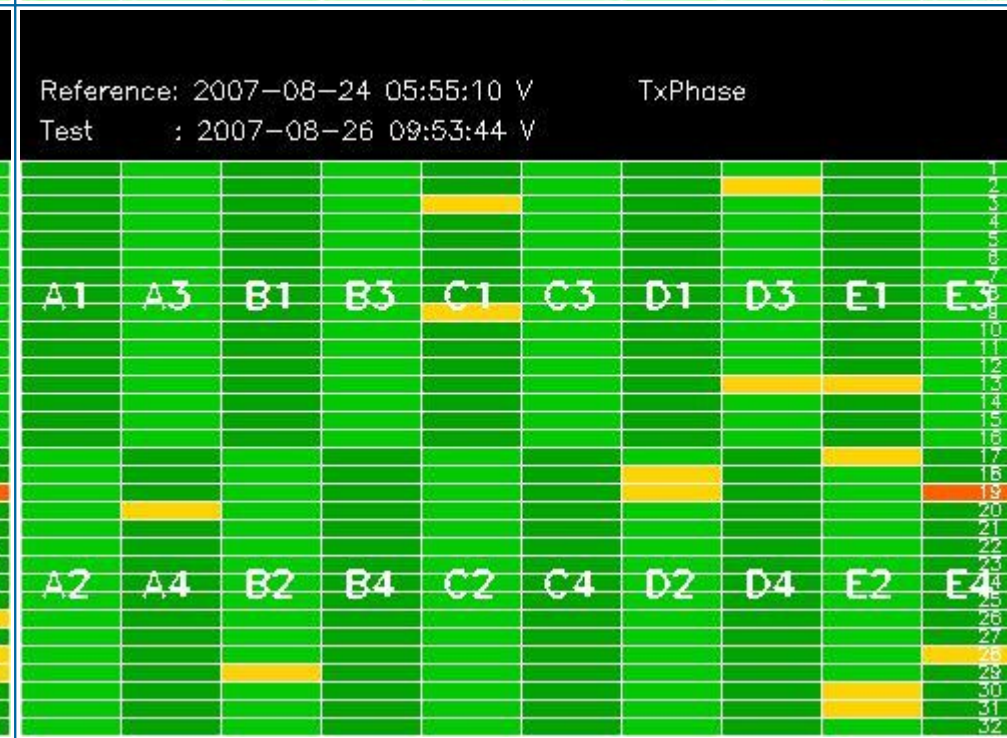
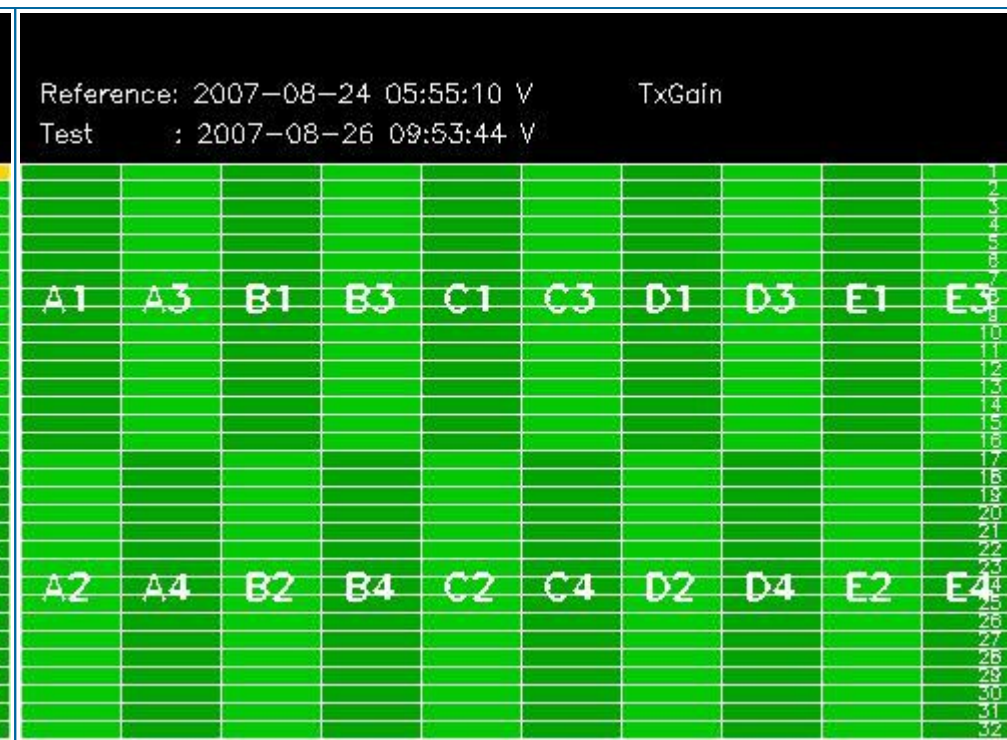
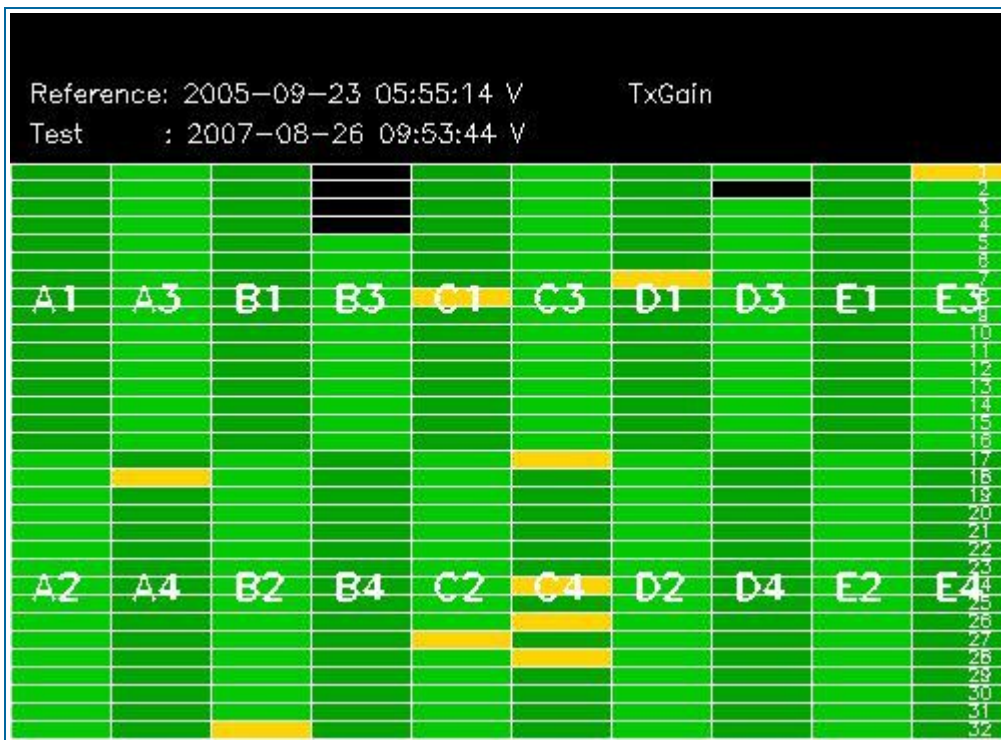

### 3.2 - H/H polarisation

[ [BACK TO MENU](#) ]

SECOND FIXED REFERENCE	PREVIOUS PRODUCT REFERENCE
After antenna maintenance (2005-09-22/23)	Previous product in the same polarisation

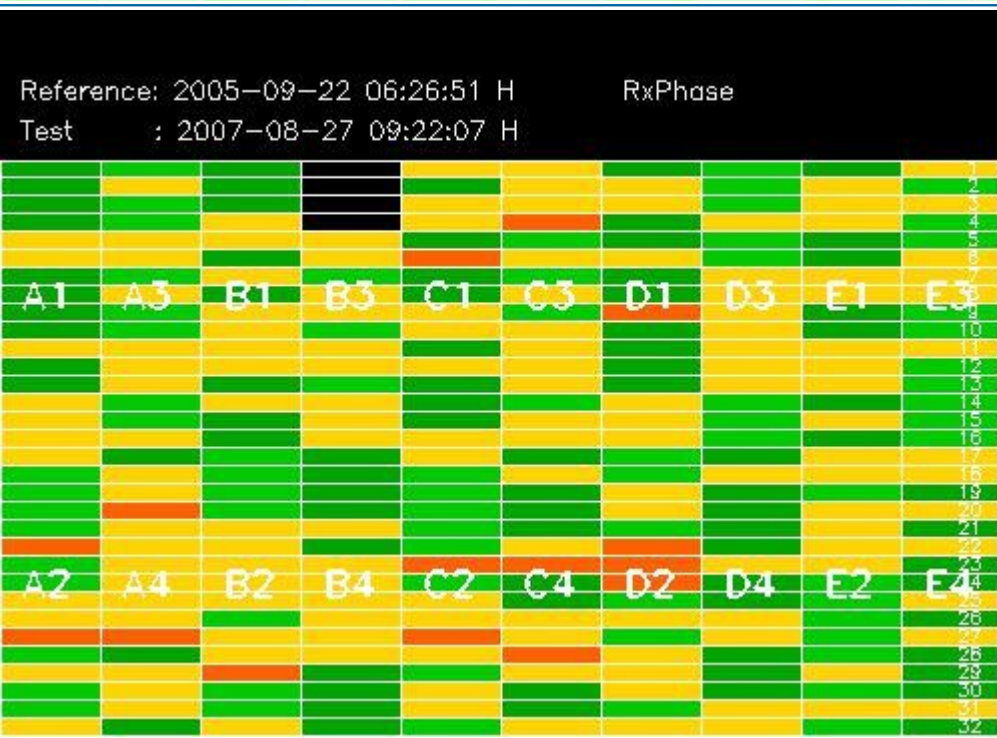
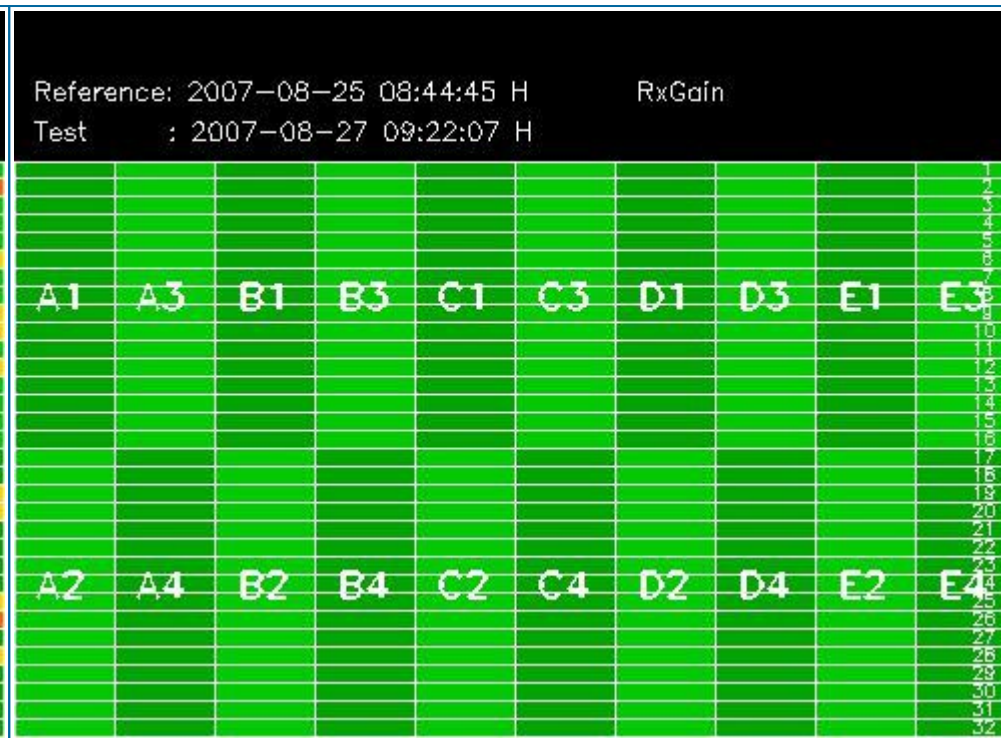
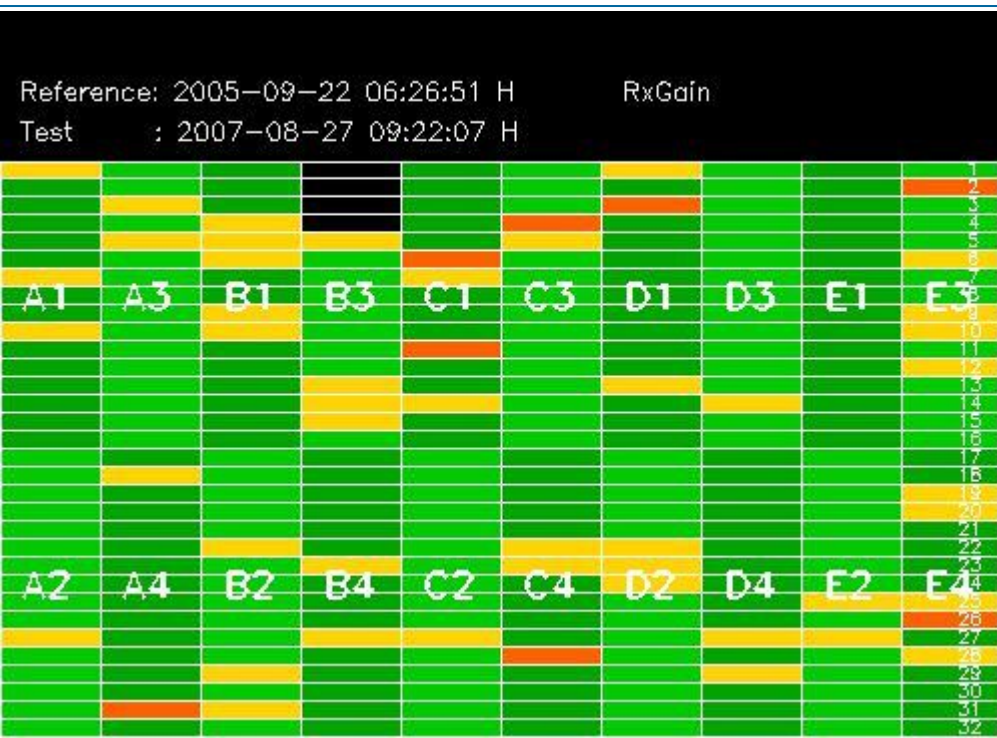

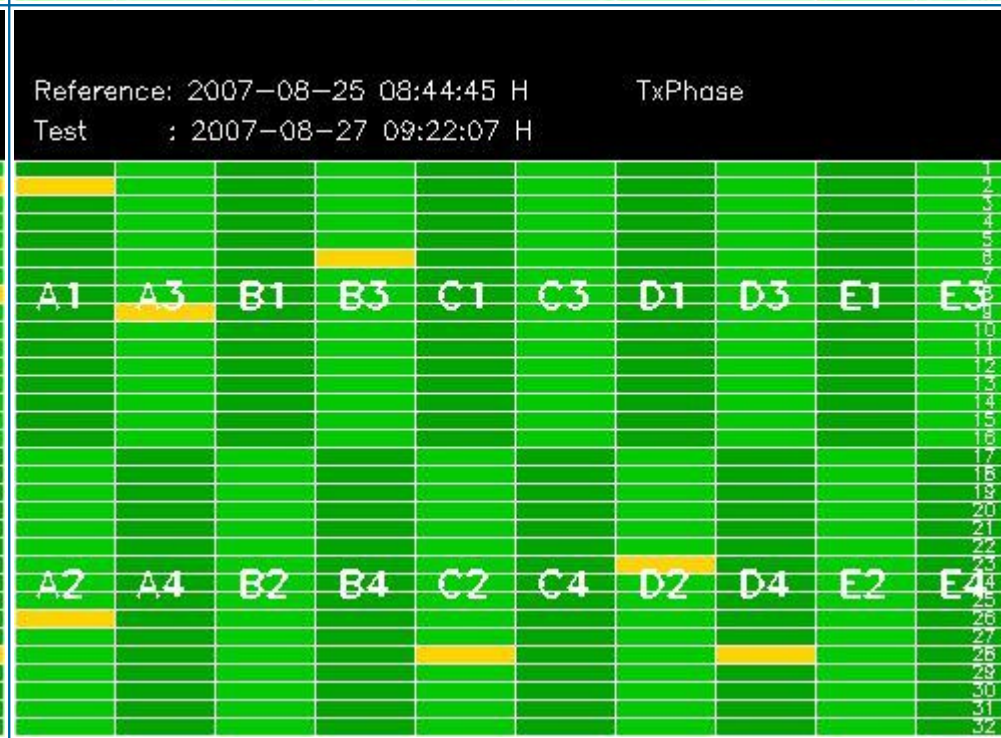
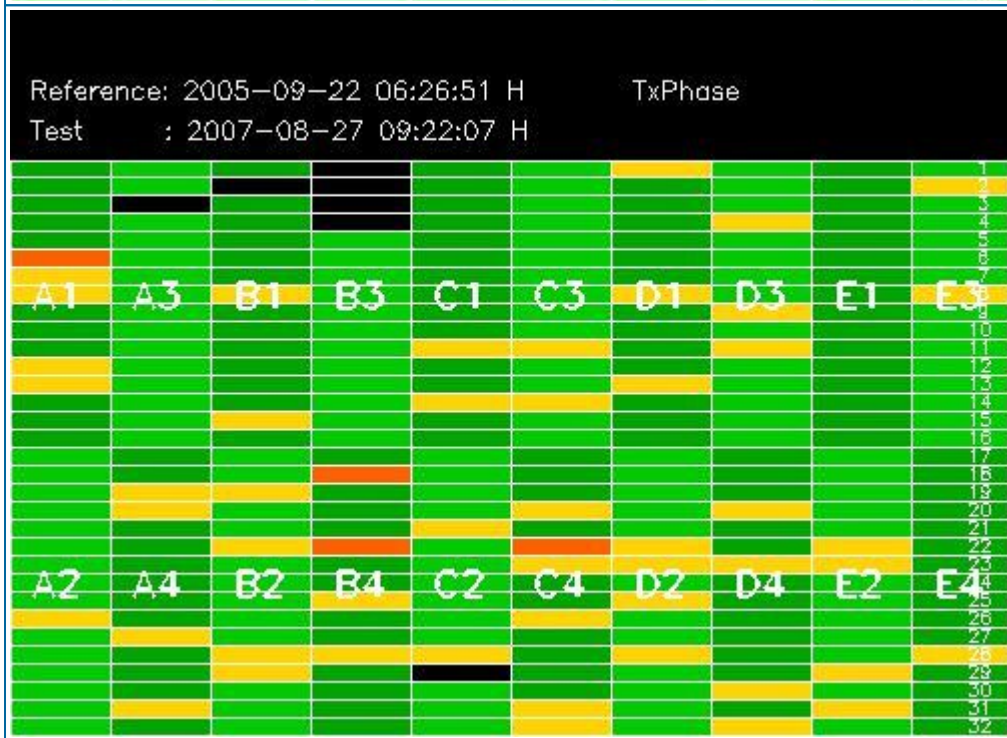
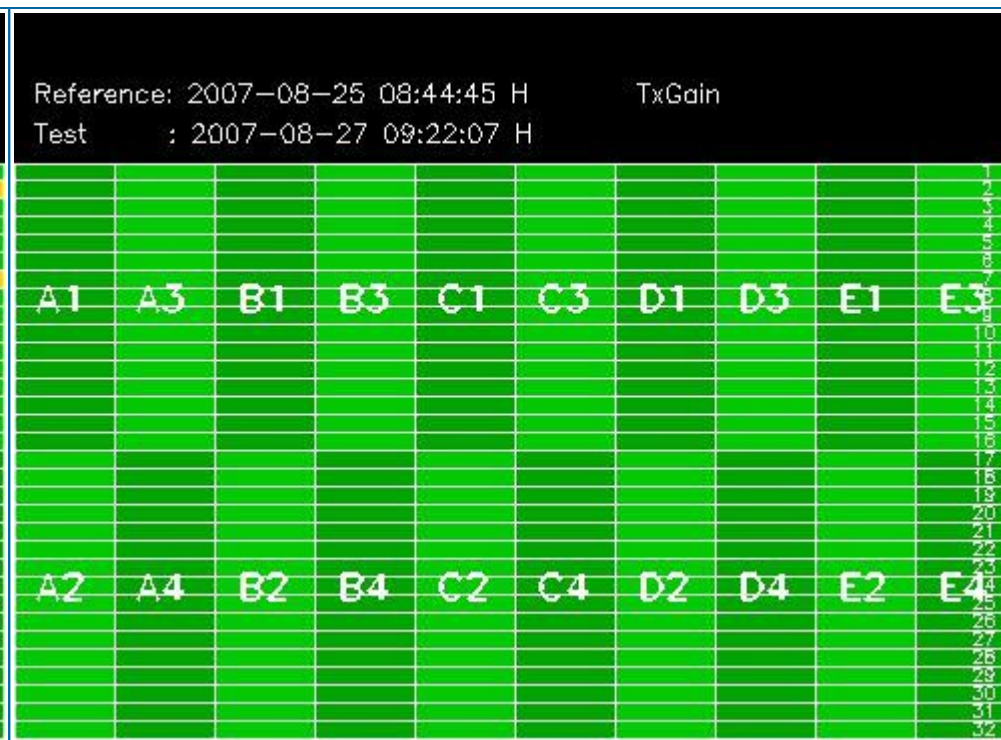
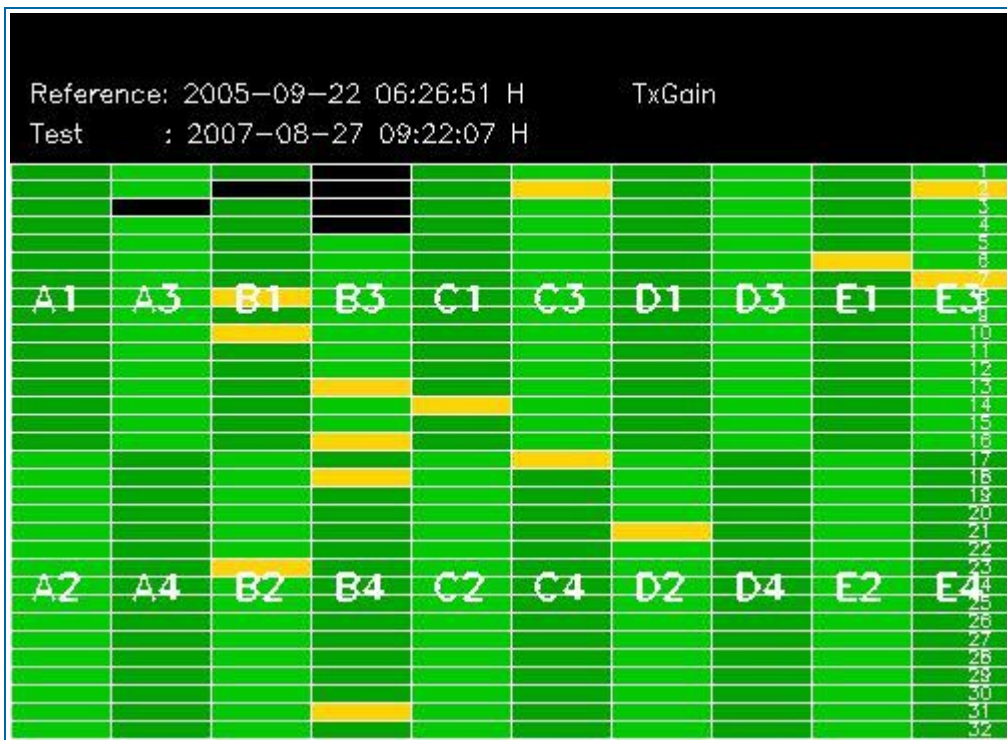

## 4 - CALIBRATION PULSES ANALYSIS

### 4.1 - Analysis for WVS IS2 V/V

#### 4.1.1 - Temporal Evolution Analysis for WVS IS2 V/V

[ BACK TO MENU ]

Rows: [2/6/10/14/18/22/26/30] [3/7/11/15/19/23/27/31] [4/8/12/16/20/24/28/32]

Rows: [2/6/10/14/18/22/26/30] [3/7/11/15/19/23/27/31] [4/8/12/16/20/24/28/32]

Calibration pulses for WVS IS2 V/V

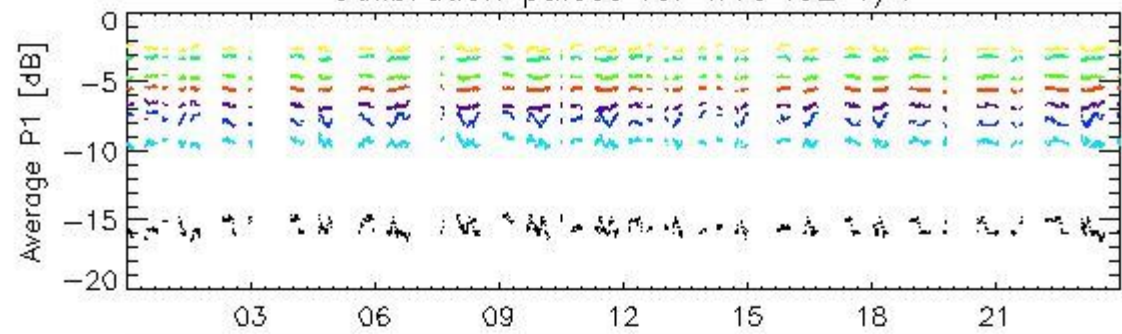

27-Aug

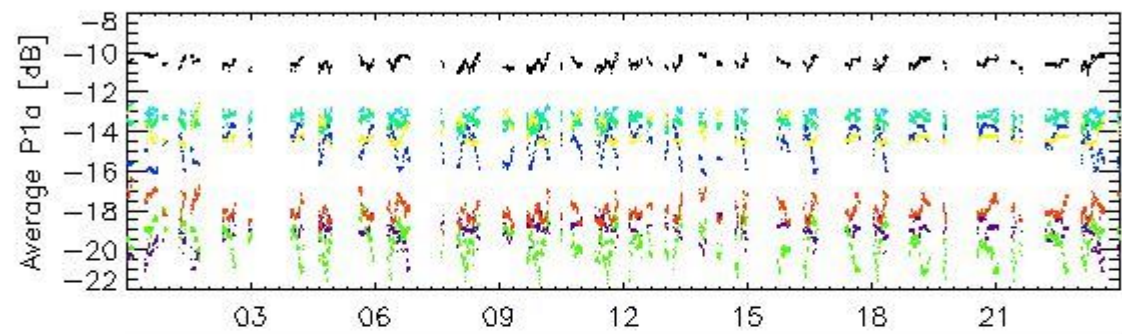

27-Aug

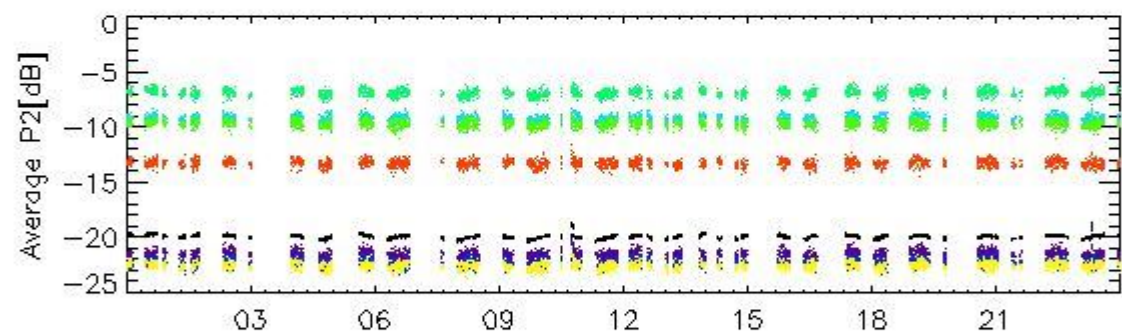

27-Aug

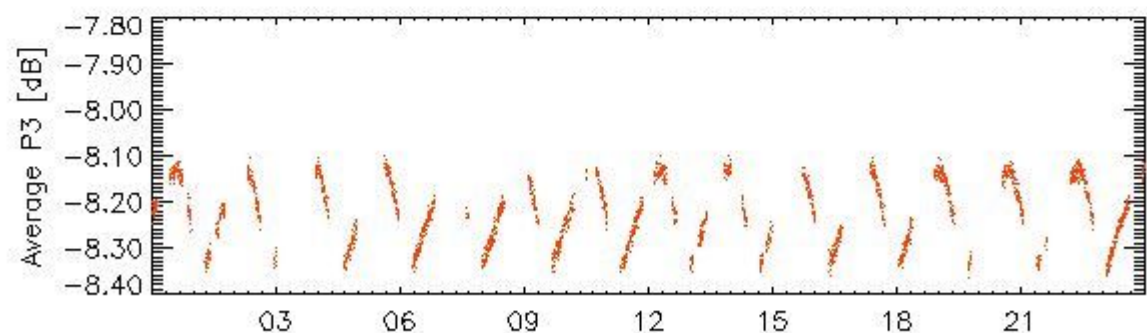

27-Aug

rows: \_ 1 \_ 5 \_ 9 \_ 13 \_ 17 \_ 21 \_ 25 \_ 29

Transmit power (P1 - P1a) for WVS IS2 V/V

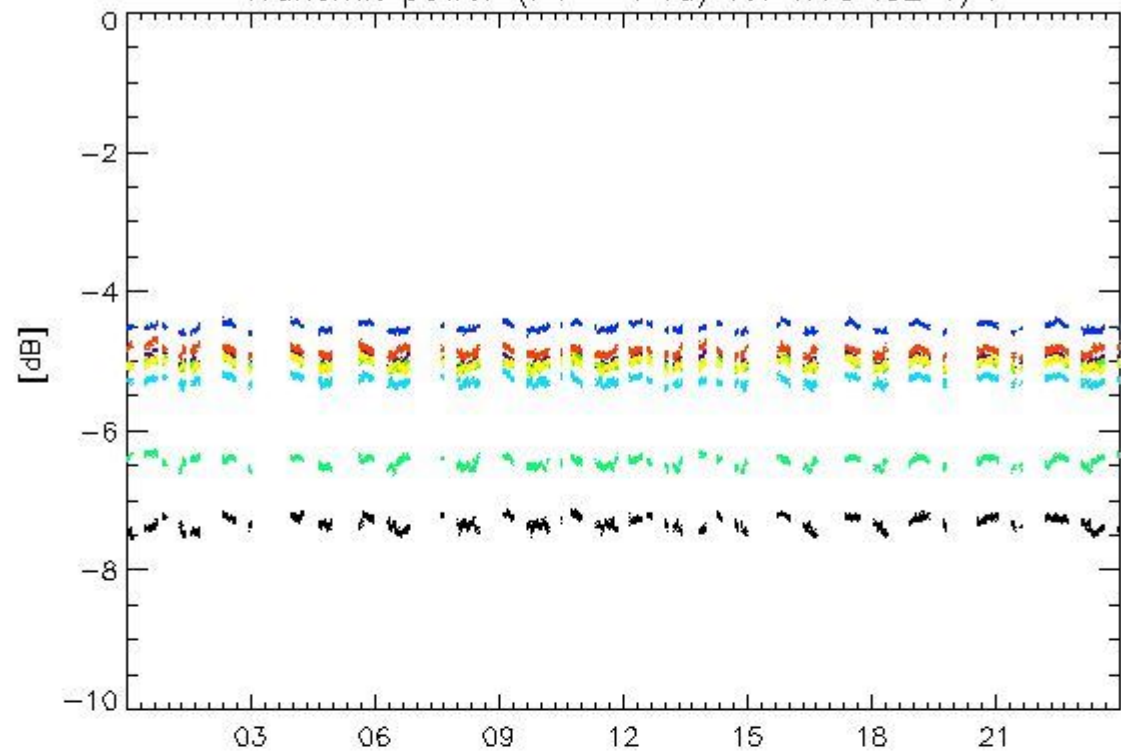

27-Aug

Transmit power (P1 - P1a) for WVS IS2 V/V

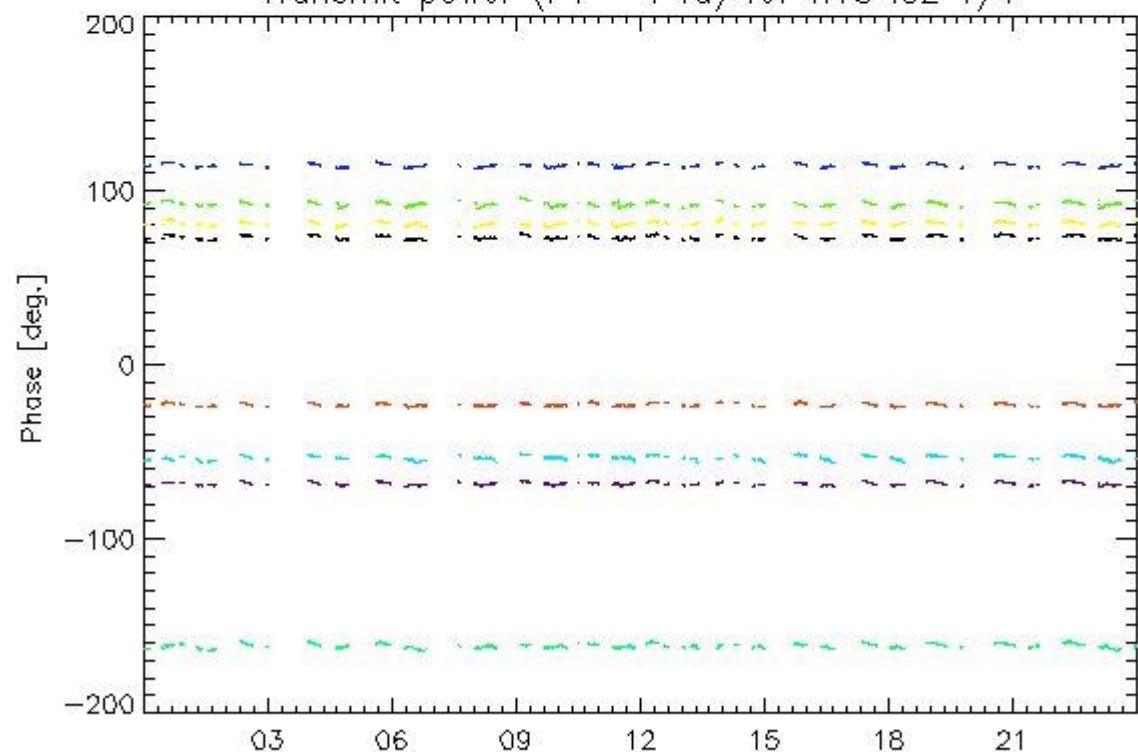

27-Aug

rows: \_ 1 \_ 5 \_ 9 \_ 13 \_ 17 \_ 21 \_ 25 \_ 29

4.1.2 - All Rows Analysis for WVS IS2 V/V

[ [BACK TO MENU](#) ]



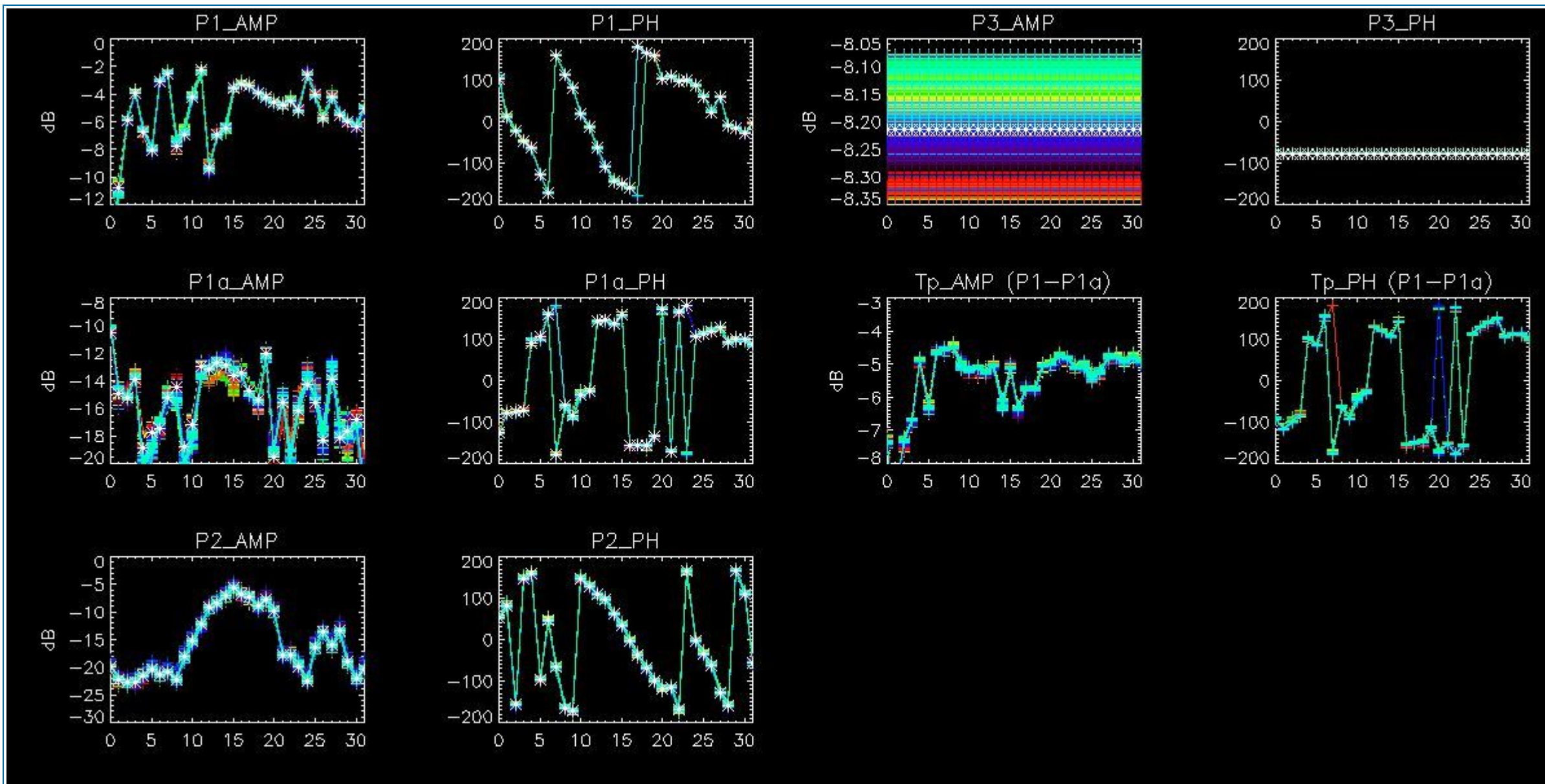

## 4.2 - Analysis for GM1 SS3 H/H

### 4.2.1 - Temporal Evolution Analysis for GM1 SS3 H/H

[ BACK TO MENU ]

Rows: [2/6/10/14/18/22/26/30] [3/7/11/15/19/23/27/31] [4/8/12/16/20/24/28/32]

Rows: [2/6/10/14/18/22/26/30] [3/7/11/15/19/23/27/31] [4/8/12/16/20/24/28/32]



Calibration pulses for GM1 SS3 H/H

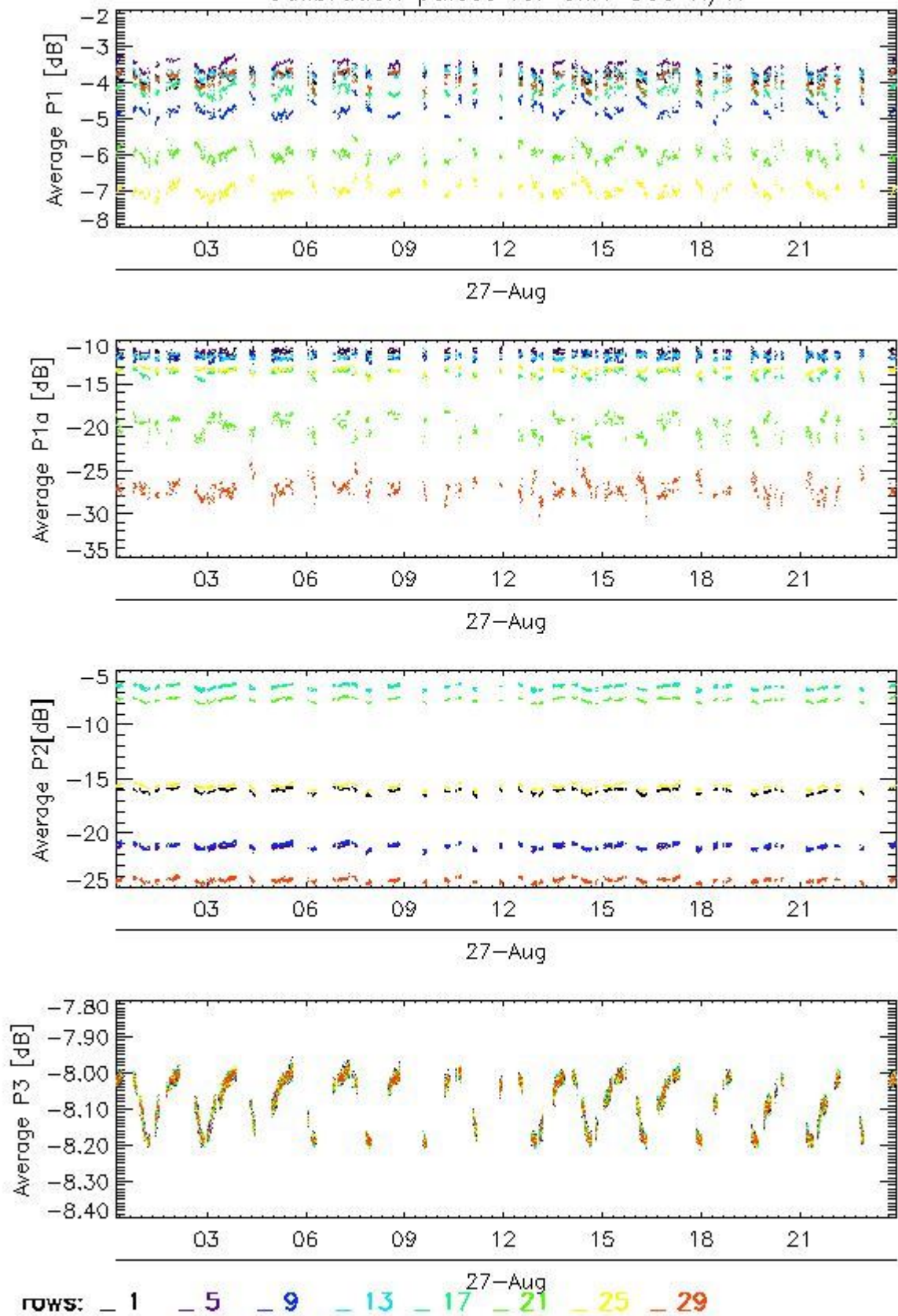

Transmit power (P1 - P1a) for GM1 SS3 H/H

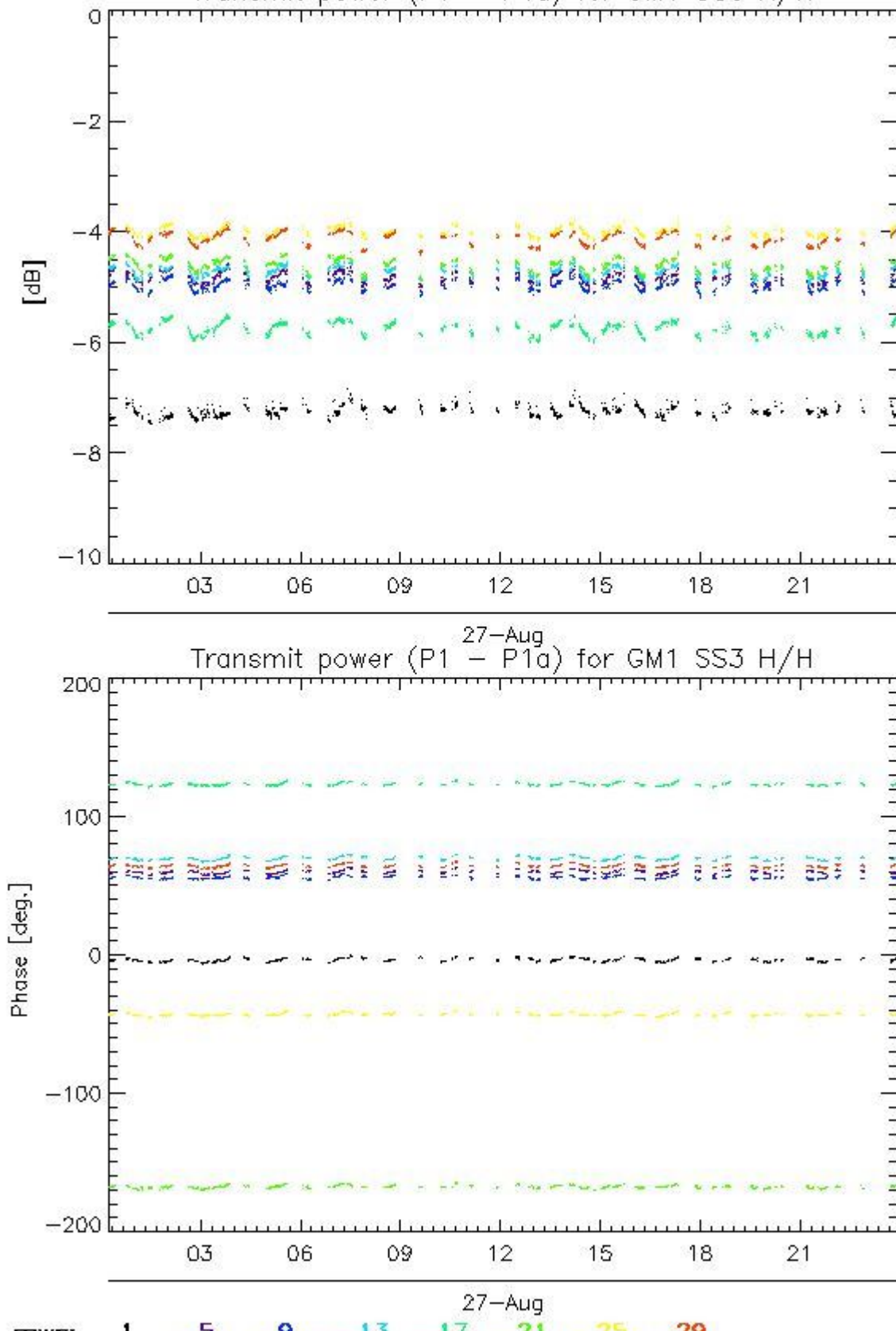

4.2.2 - All Rows Analysis for GM1 SS3 H/H

[ BACK TO MENU ]



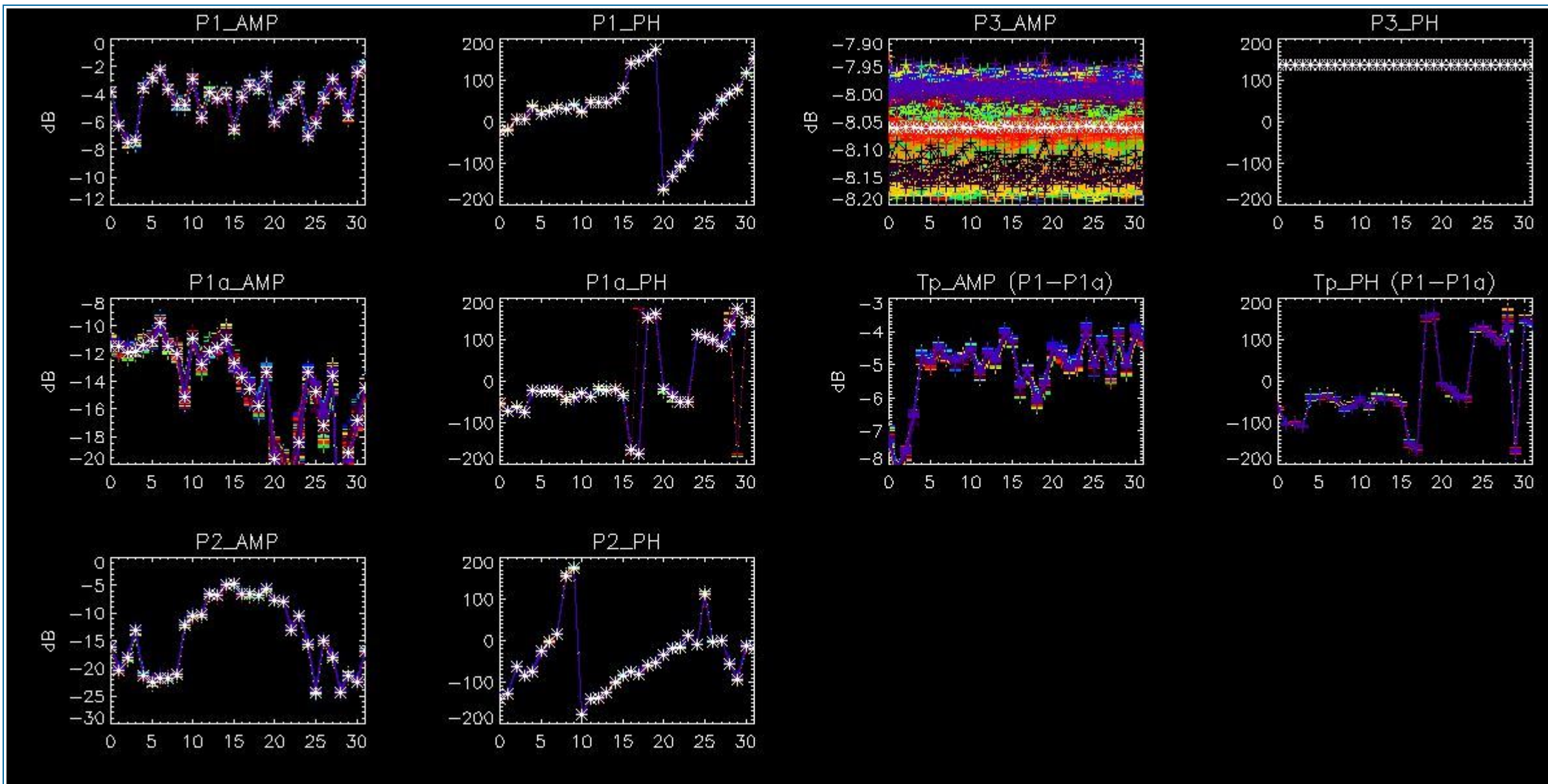

## 5 - DOPPLER ANALYSIS

### 5.1 - Analysis for WVS IS2 V/V

#### 5.1.1 - Doppler MAP Analysis for WVS IS2 V/V

[ [BACK TO MENU](#) ]



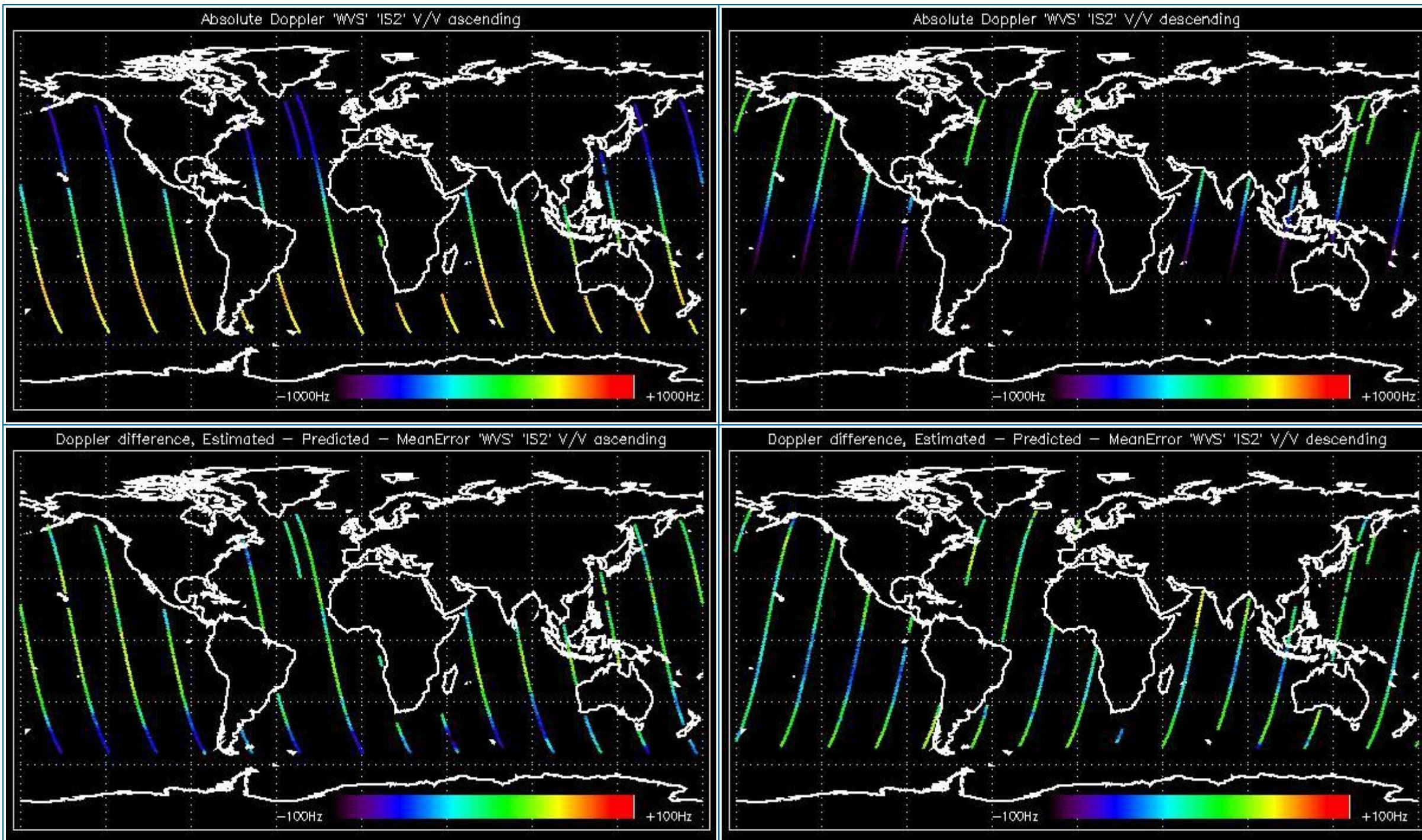

### 5.1.2 - Doppler ANX Analysis for WVS IS2 V/V

[ [BACK TO MENU](#) ]



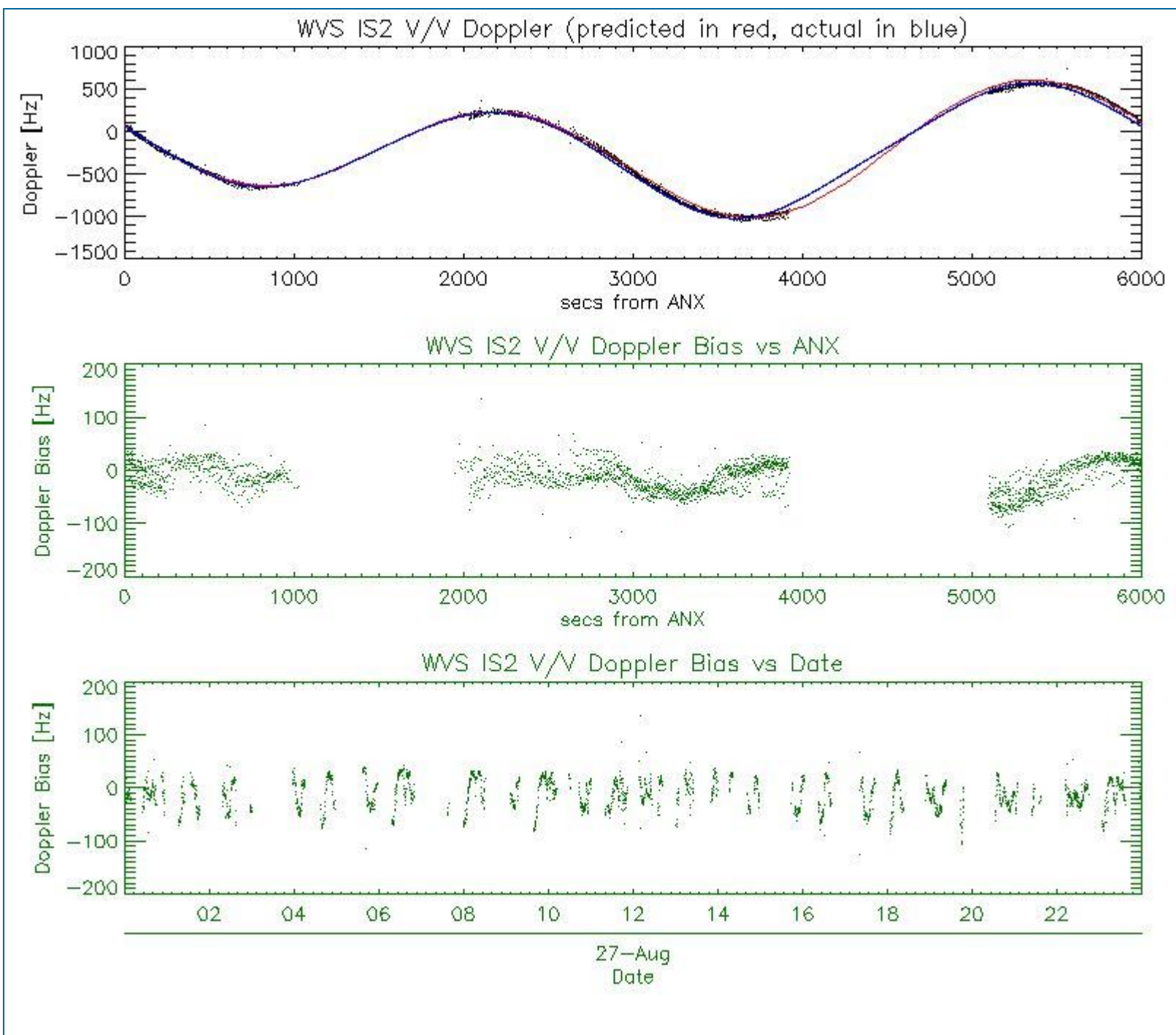

## 5.2 - Analysis for GM1 SS1 H/H

### 5.2.1 - Doppler MAP Analysis for GM1 SS1 H/H

[ [BACK TO MENU](#) ]



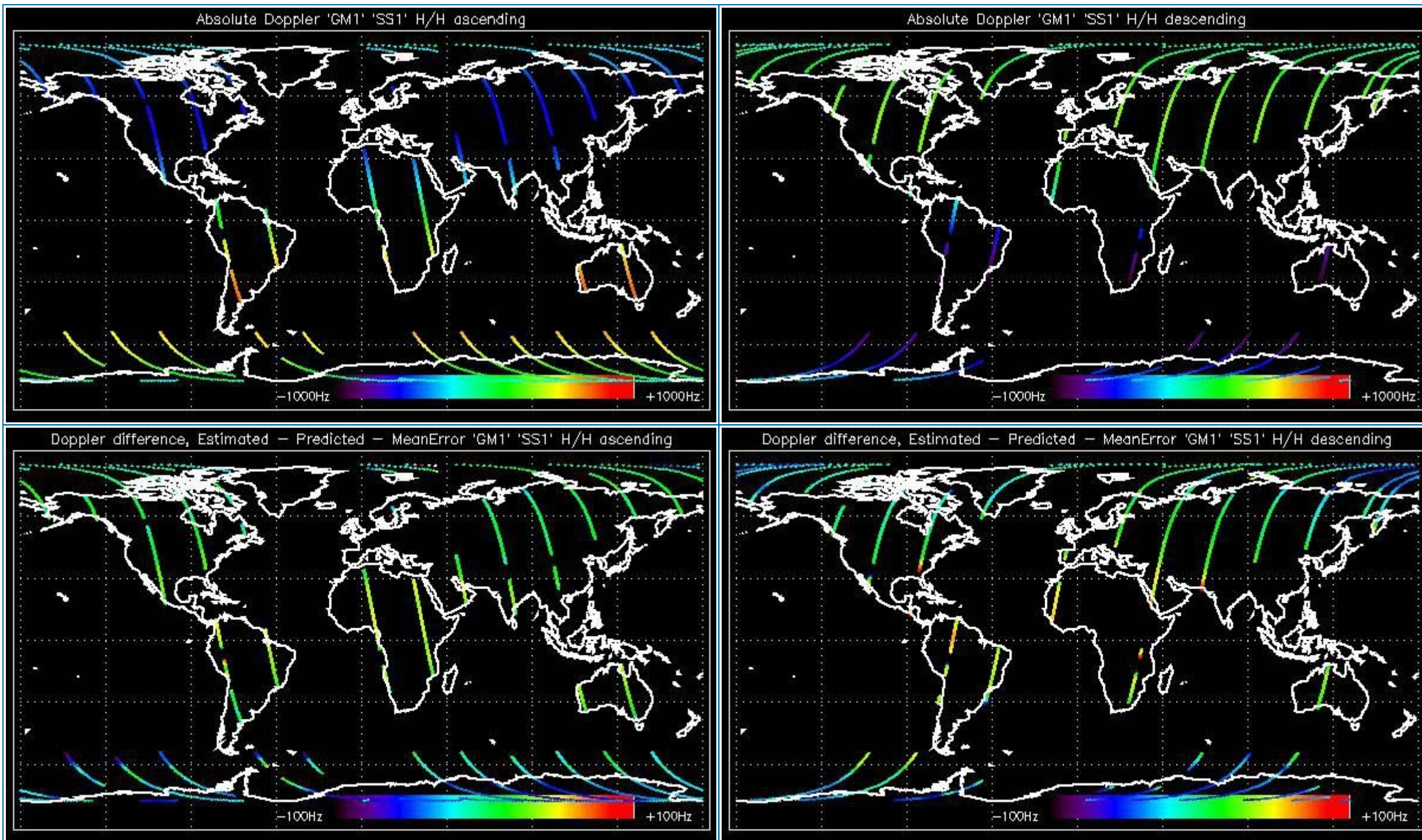

### 5.2.2 - Doppler ANX Analysis for GM1 SS1 H/H

[ [BACK TO MENU](#) ]



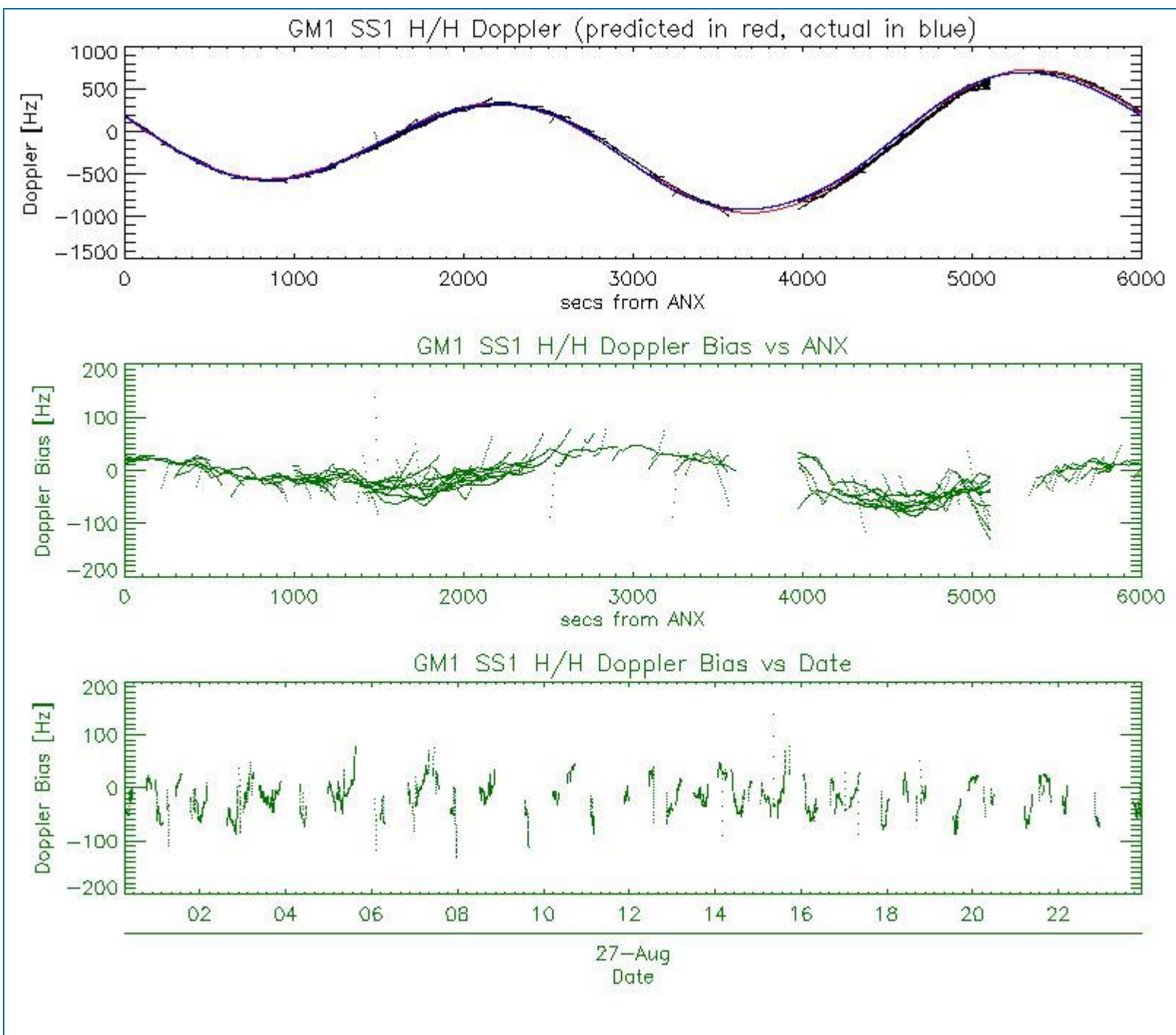

### 5.3 - Doppler JUMPS Analysis for WSM

[ [BACK TO MENU](#) ]



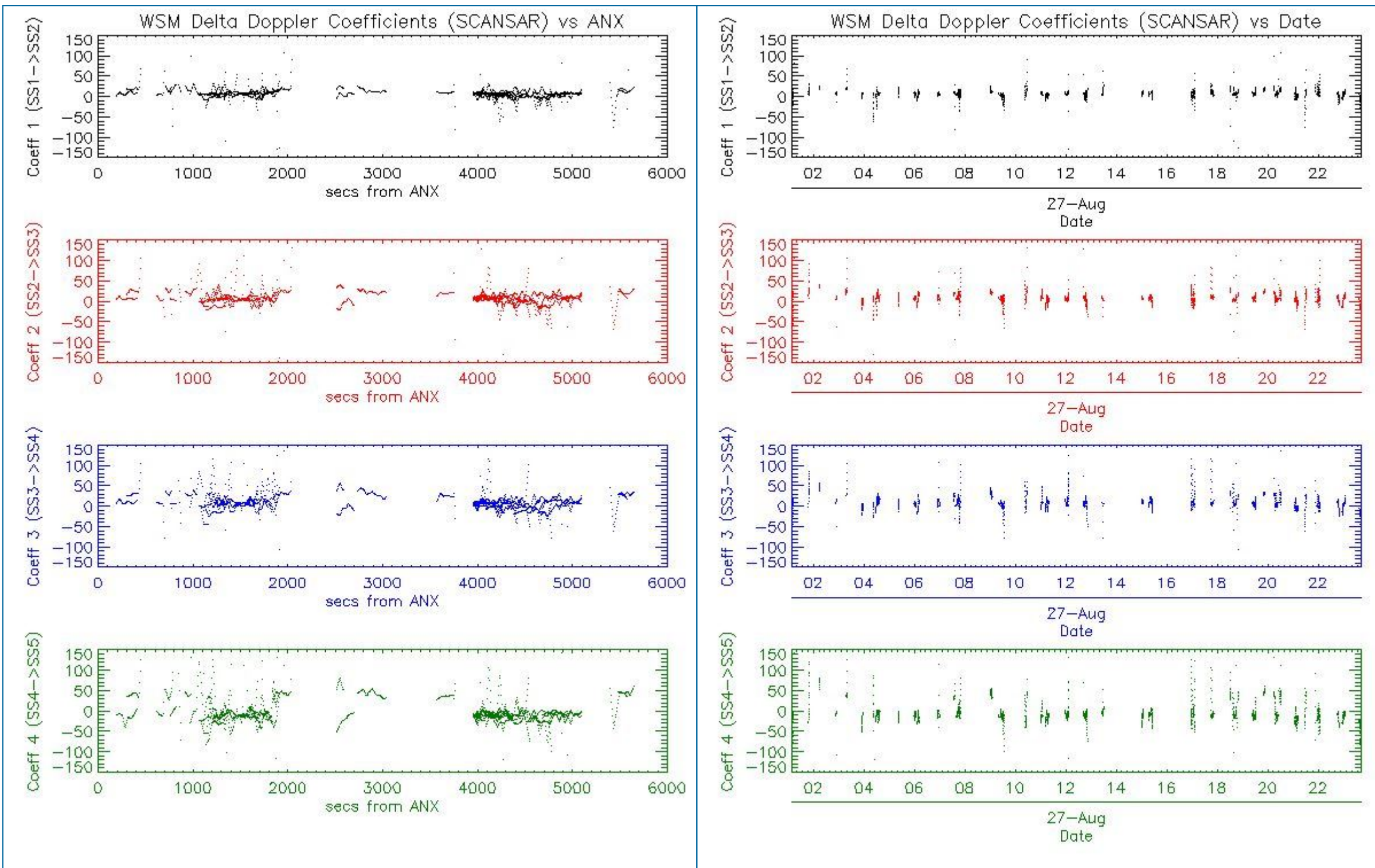

## 6 - CHIRP ANALYSIS

### 6.1 - Analysis for WSM SS1 H/H

#### 6.1.1 - ScaleFactor

[ BACK TO MENU ]



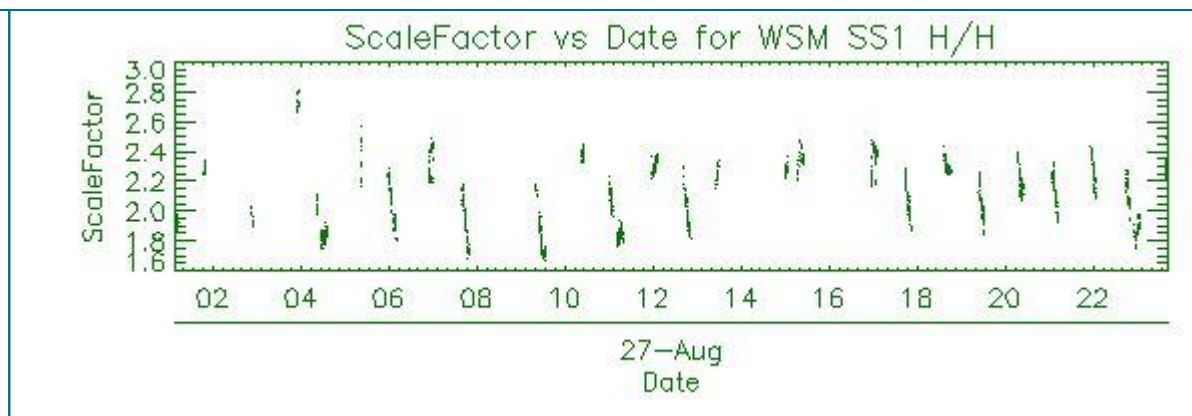
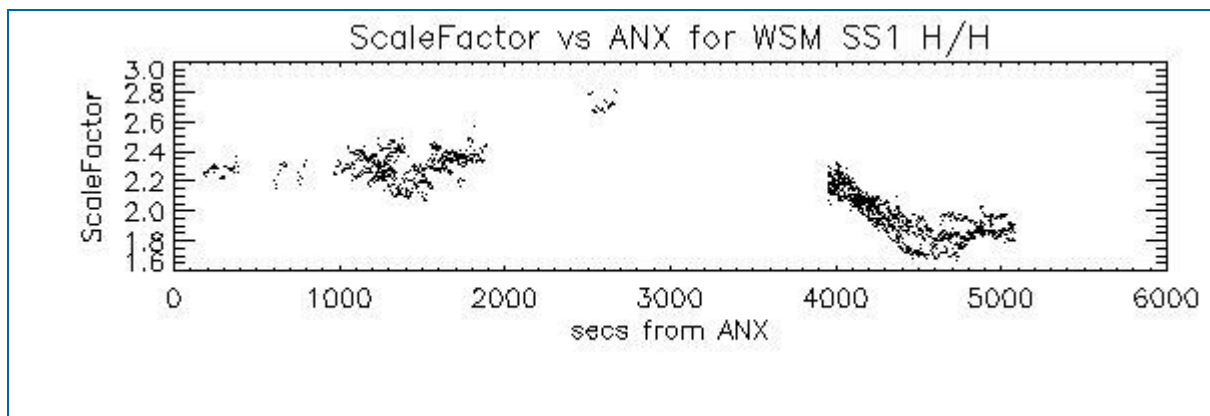

## 6.2 - Analysis for WSM SS1 V/V

### 6.2.1 - ScaleFactor

[ [BACK TO MENU](#) ]

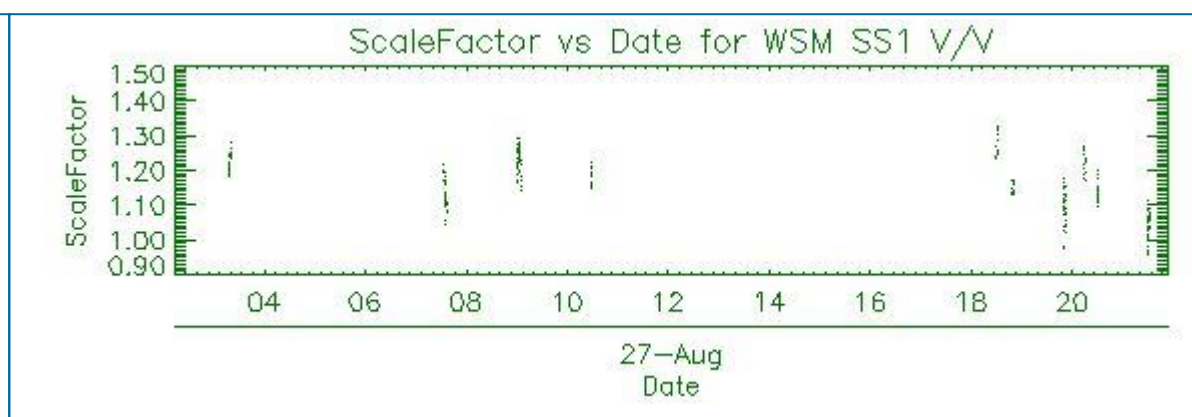
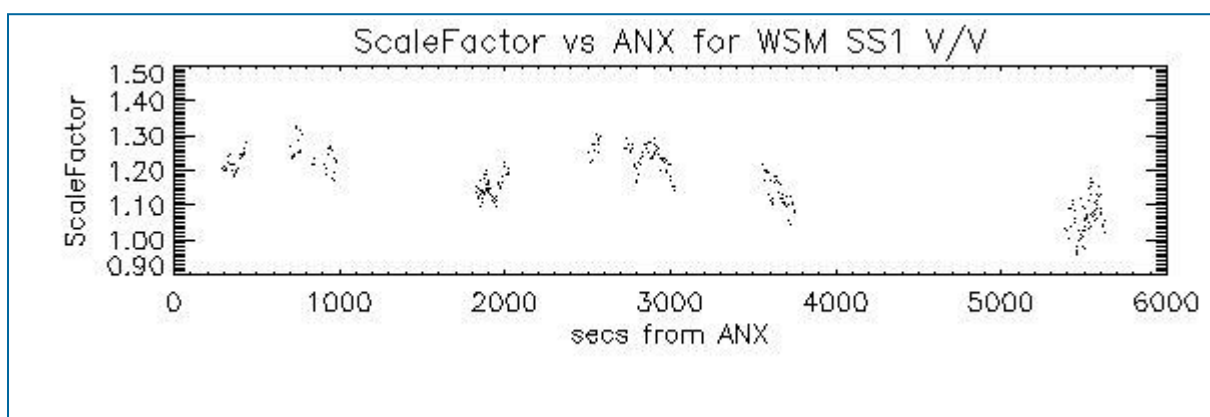

## 7 - RAW DATA ANALYSIS

### 7.1 - Analysis for WVS

[ [BACK TO MENU](#) ]

--	--	--



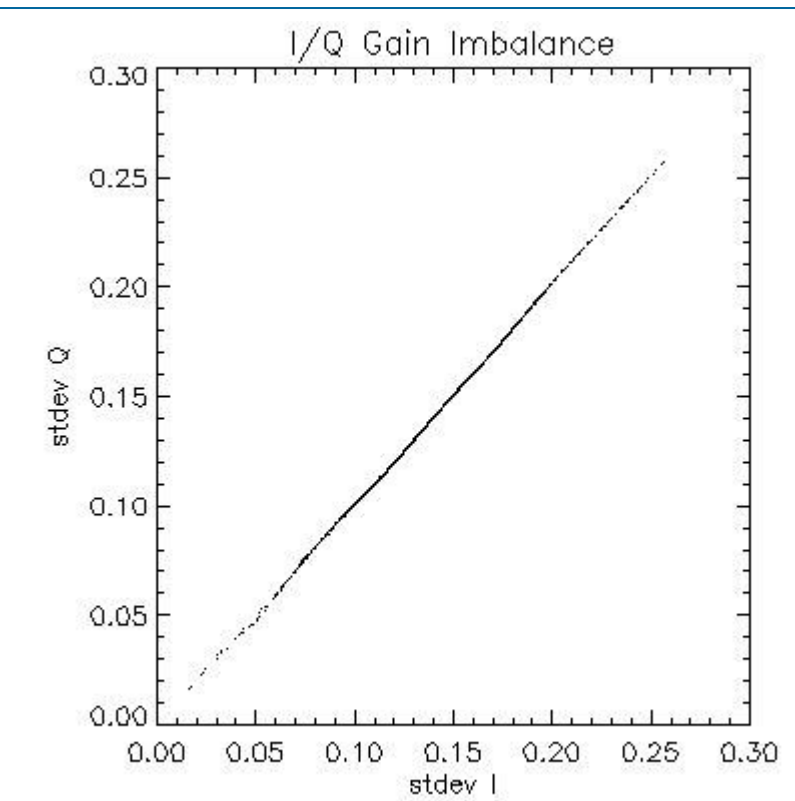
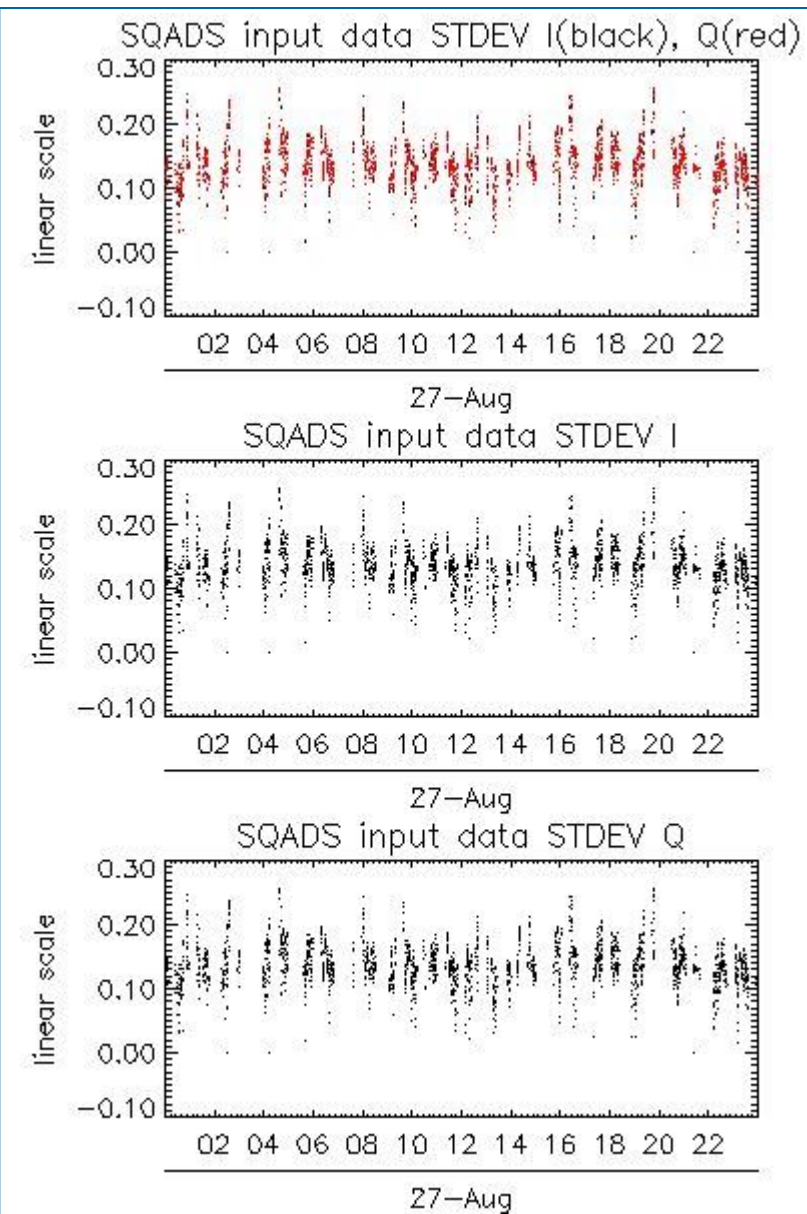
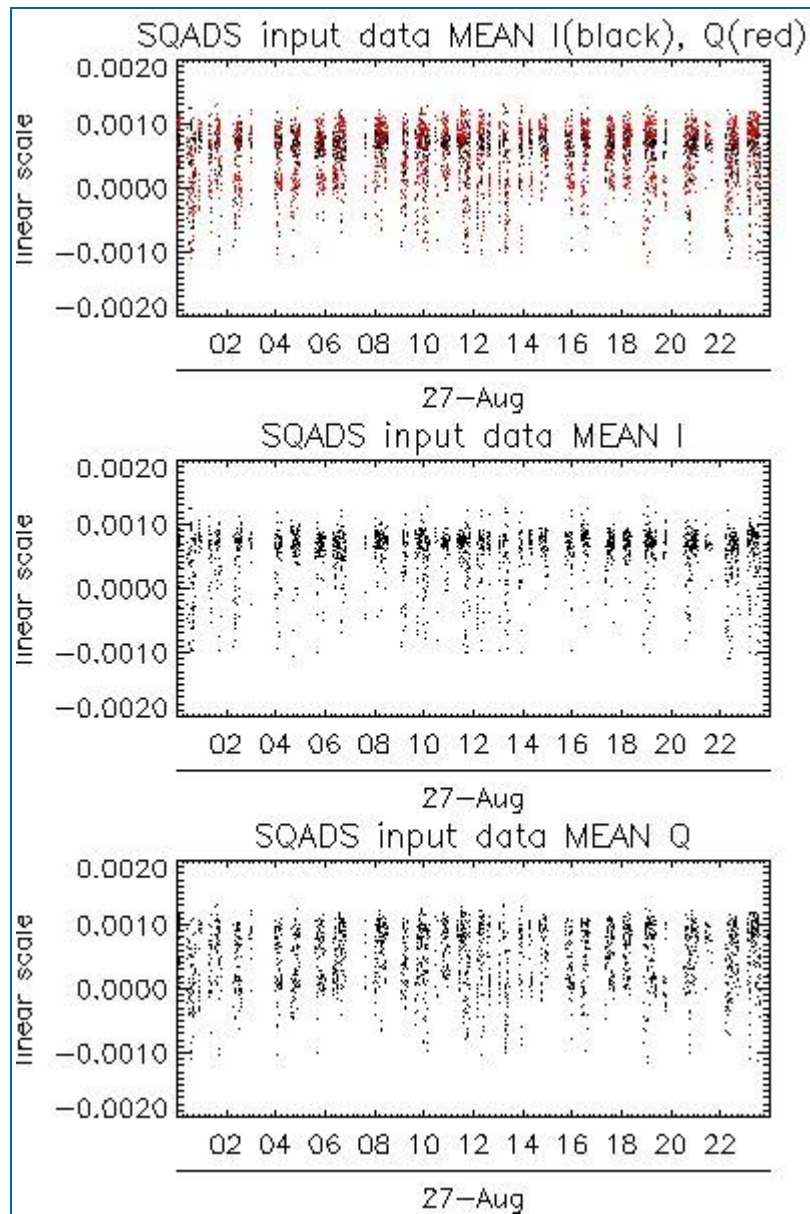

Channel	Statistics	DSS-B
MEAN I	mean	0.000551663
	stdev	1.73360e-07
MEAN Q	mean	0.000499769
	stdev	2.32926e-07
Channel	Statistics	DSS-B
STDEV I	mean	0.137453
	stdev	0.00113314
STDEV Q	mean	0.137815
	stdev	0.00115018

## 7.2 - Analysis for IMM

[ [BACK TO MENU](#) ]



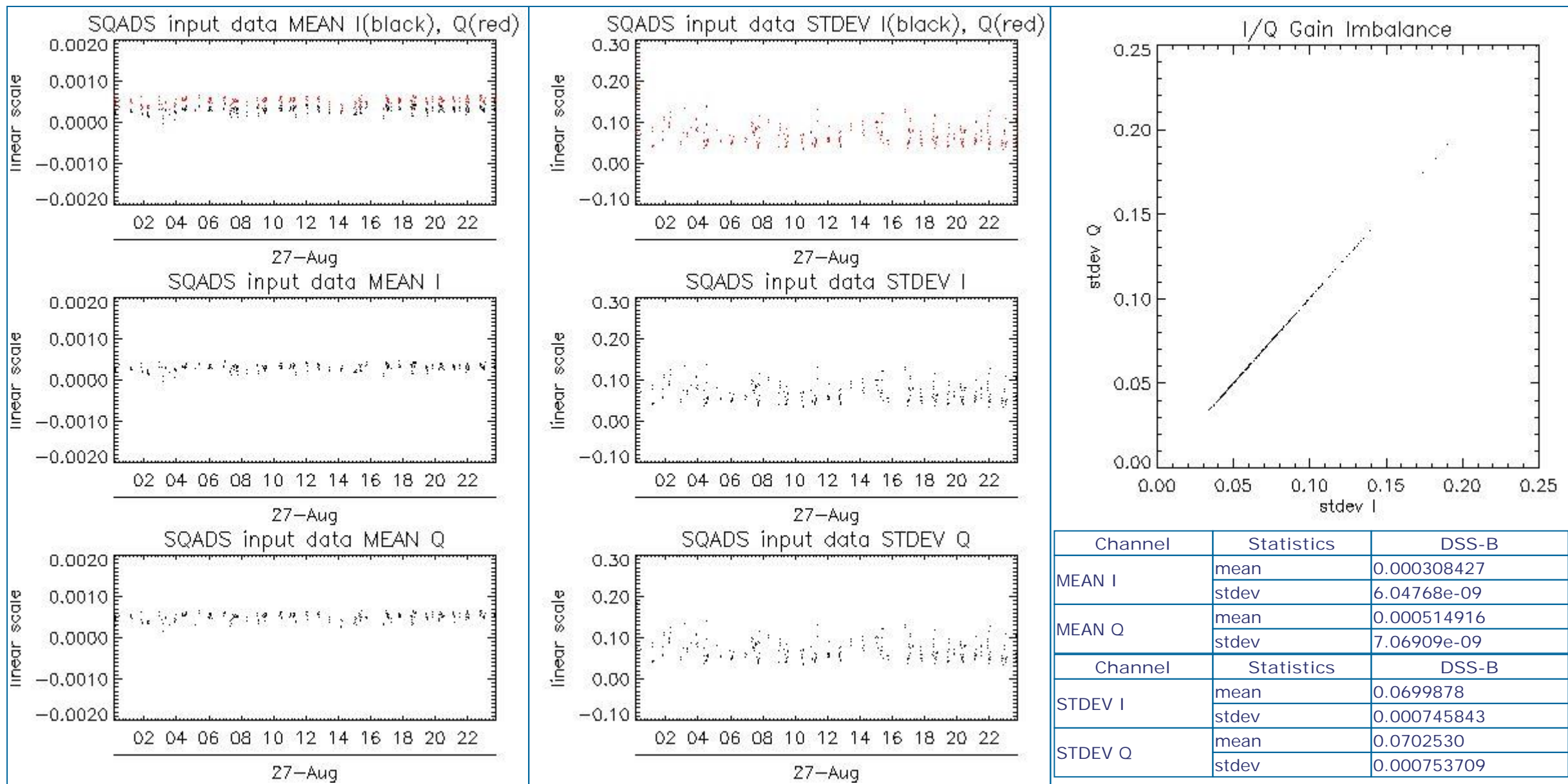

## 8 - TELEMETRY ANALYSIS

Processing Center	Product	Gaps	Missing lines
PDE	ASA_WSM_1PNPDE20070827_145959_00002262061_00097_28708_3372.N1	0	39

### 8.1 - Number of Missing lines

[ [BACK TO MENU](#) ]



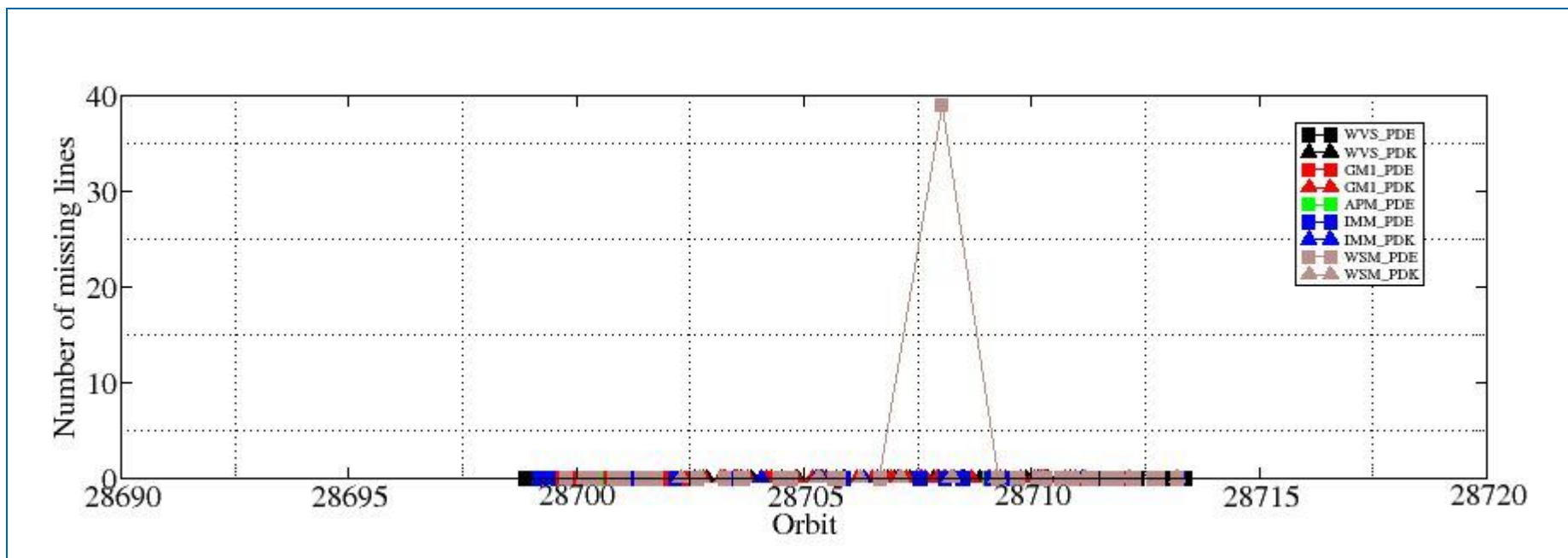

## 8.2 - Number of Gaps

[\[ BACK TO MENU \]](#)

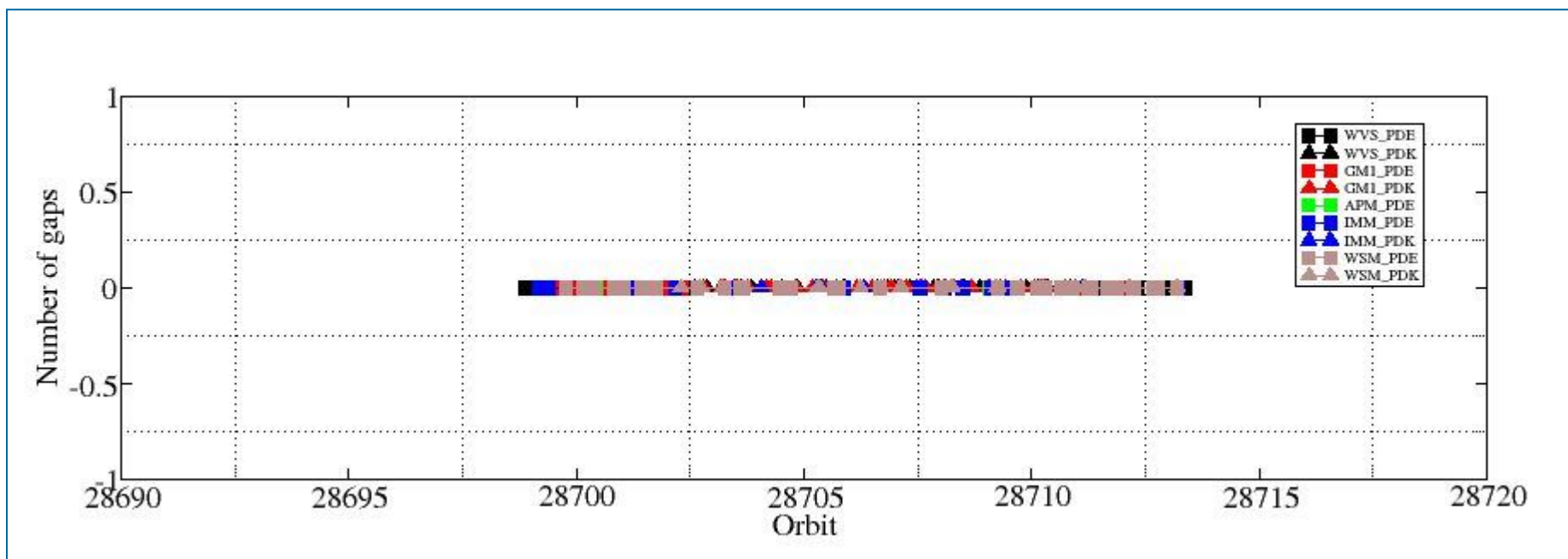

#####  
ASAR DAILY REPORT for 070827  
#####

MODE: DAILY  
ANALYSIS: ALL  
DATE: 2007-08-27

Analysis will be performed from 2007-08-27 00:00:00 to 2007-08-27 23:59:59  
Results will be exported to the directory: ./RESULTS/DAILY/070827/

DATA SUMMARY

#####  
Summary will be performed from 2007-08-27 00:00:00 to 2007-08-27 23:59:59  
Results will be exported to the directory: ./RESULTS/DAILY/070827/DATA\_SUMMARY

Creating directory ./RESULTS/DAILY/070827/DATA\_SUMMARY...  
Writing file ./RESULTS/DAILY/070827/DATA\_SUMMARY/Data\_summary.html...

\*\*\*\*\*  
Getting WVS products list from 2007-08-27 00:00:00 to 2007-08-27 23:59:59...  
Writing file ./RESULTS/DAILY/070827/DATA\_SUMMARY/List\_WVS\_products\_used.xls...  
Writing file ./RESULTS/DAILY/070827/DATA\_SUMMARY/List\_WVS\_products\_used.txt...

\*\*\*\*\*  
Getting GM1 products list from 2007-08-27 00:00:00 to 2007-08-27 23:59:59...  
Writing file ./RESULTS/DAILY/070827/DATA\_SUMMARY/List\_GM1\_products\_used.xls...  
Writing file ./RESULTS/DAILY/070827/DATA\_SUMMARY/List\_GM1\_products\_used.txt...

\*\*\*\*\*  
Getting APM products list from 2007-08-27 00:00:00 to 2007-08-27 23:59:59...  
Writing file ./RESULTS/DAILY/070827/DATA\_SUMMARY/List\_APM\_products\_used.xls...  
Writing file ./RESULTS/DAILY/070827/DATA\_SUMMARY/List\_APM\_products\_used.txt...

\*\*\*\*\*  
Getting IMM products list from 2007-08-27 00:00:00 to 2007-08-27 23:59:59...  
Writing file ./RESULTS/DAILY/070827/DATA\_SUMMARY/List\_IMM\_products\_used.xls...  
Writing file ./RESULTS/DAILY/070827/DATA\_SUMMARY/List\_IMM\_products\_used.txt...

\*\*\*\*\*  
Getting WSM products list from 2007-08-27 00:00:00 to 2007-08-27 23:59:59...  
Writing file ./RESULTS/DAILY/070827/DATA\_SUMMARY/List\_WSM\_products\_used.xls...  
Writing file ./RESULTS/DAILY/070827/DATA\_SUMMARY/List\_WSM\_products\_used.txt...

\*\*\*\*\*  
Getting MS products list from 2007-08-27 00:00:00 to 2007-08-27 23:59:59...  
Writing file ./RESULTS/DAILY/070827/DATA\_SUMMARY/List\_MS\_products\_used.xls...  
Writing file ./RESULTS/DAILY/070827/DATA\_SUMMARY/List\_MS\_products\_used.txt...

DATA SUMMARY completed  
#####

AUXILIARY FILES ANALYSIS

#####  
Analysis will be performed from 2007-08-27 00:00:00 to 2007-08-27 23:59:59  
Results will be exported to the directory: ./RESULTS/DAILY/070827/AUXILIARY

Creating directory ./RESULTS/DAILY/070827/AUXILIARY...

\*\*\*\*\*  
Looking for the IECF operational ADFs list...



No IECF ADFs list available for the selected period...

Writing file ./RESULTS/DAILY/070827/AUXILIARY/ASAR\_ADFs\_IECF\_List3.html...

AUXILIARY FILES ANALYSIS completed  
#####

MODULE STEPPING ANALYSIS  
#####  
Analysis will be performed from 2007-08-27 00:00:00 to 2007-08-27 23:59:59  
Results will be exported to the directory: ./RESULTS/DAILY/070827/MODULE\_STEPPING

Creating directory ./RESULTS/DAILY/070827/MODULE\_STEPPING...  
Creating directory ./RESULTS/DAILY/070827/MODULE\_STEPPING/FIRST\_REFERENCE...  
Creating directory ./RESULTS/DAILY/070827/MODULE\_STEPPING/SECOND\_REFERENCE...  
Creating directory ./RESULTS/DAILY/070827/MODULE\_STEPPING/PREVIOUS\_PRODUCT\_REFERENCE...  
Deleting old files...

\*\*\*\*\*  
\*\*\*\*\*  
Creating images comparing with second reference...

Exporting results to the directory ../../RESULTS/DAILY/070827/MODULE\_STEPPING/SECOND\_REFERENCE...

Polarization: H  
Reference product: ASA\_MS\_\_0PNPDK20050922\_062651\_000000152041\_00034\_18625\_0041.N1  
Test product: ASA\_MS\_\_0PNPDK20070827\_092207\_000000162061\_00093\_28704\_0363.N1  
H  
H

../../RESULTS/DAILY/070827/MODULE\_STEPPING/SECOND\_REFERENCE/TGH\_20070827\_092207-20050922\_062651.png  
../../RESULTS/DAILY/070827/MODULE\_STEPPING/SECOND\_REFERENCE/TPH\_20070827\_092207-20050922\_062651.png  
../../RESULTS/DAILY/070827/MODULE\_STEPPING/SECOND\_REFERENCE/RGH\_20070827\_092207-20050922\_062651.png  
../../RESULTS/DAILY/070827/MODULE\_STEPPING/SECOND\_REFERENCE/RPH\_20070827\_092207-20050922\_062651.png

Polarization: V  
Reference product: ASA\_MS\_\_0PNPDK20050923\_055514\_000000152041\_00048\_18639\_0042.N1  
Test product: ASA\_MS\_\_0PNPDK20070826\_095344\_000000162061\_00079\_28690\_0362.N1  
V  
V

../../RESULTS/DAILY/070827/MODULE\_STEPPING/SECOND\_REFERENCE/TGV\_20070826\_095344-20050923\_055514.png  
../../RESULTS/DAILY/070827/MODULE\_STEPPING/SECOND\_REFERENCE/TPV\_20070826\_095344-20050923\_055514.png  
../../RESULTS/DAILY/070827/MODULE\_STEPPING/SECOND\_REFERENCE/RGV\_20070826\_095344-20050923\_055514.png  
../../RESULTS/DAILY/070827/MODULE\_STEPPING/SECOND\_REFERENCE/RPV\_20070826\_095344-20050923\_055514.png

\*\*\*\*\*  
\*\*\*\*\*  
Creating images comparing with previous product reference...

Exporting results to the directory ../../RESULTS/DAILY/070827/MODULE\_STEPPING/PREVIOUS\_PRODUCT\_REFERENCE...

Polarization: H  
Reference product: ASA\_MS\_\_0PNPDK20070825\_084445\_000000162061\_00064\_28675\_0361.N1  
Test product: ASA\_MS\_\_0PNPDK20070827\_092207\_000000162061\_00093\_28704\_0363.N1  
H  
H

../../RESULTS/DAILY/070827/MODULE\_STEPPING/PREVIOUS\_PRODUCT\_REFERENCE/TGH\_20070827\_092207-20070825\_084445.png  
../../RESULTS/DAILY/070827/MODULE\_STEPPING/PREVIOUS\_PRODUCT\_REFERENCE/TPH\_20070827\_092207-20070825\_084445.png  
../../RESULTS/DAILY/070827/MODULE\_STEPPING/PREVIOUS\_PRODUCT\_REFERENCE/RGH\_20070827\_092207-20070825\_084445.png  
../../RESULTS/DAILY/070827/MODULE\_STEPPING/PREVIOUS\_PRODUCT\_REFERENCE/RPH\_20070827\_092207-20070825\_084445.png

Polarization: V  
Reference product: ASA\_MS\_\_0PNPDK20070824\_055510\_000000162061\_00048\_28659\_0360.N1  
Test product: ASA\_MS\_\_0PNPDK20070826\_095344\_000000162061\_00079\_28690\_0362.N1  
V

V

.././RESULTS/DAILY/070827/MODULE\_STEPPING/PREVIOUS\_PRODUCT\_REFERENCE/TGV\_20070826\_095344-20070824\_055510.png  
.././RESULTS/DAILY/070827/MODULE\_STEPPING/PREVIOUS\_PRODUCT\_REFERENCE/TPV\_20070826\_095344-20070824\_055510.png  
.././RESULTS/DAILY/070827/MODULE\_STEPPING/PREVIOUS\_PRODUCT\_REFERENCE/RGV\_20070826\_095344-20070824\_055510.png  
.././RESULTS/DAILY/070827/MODULE\_STEPPING/PREVIOUS\_PRODUCT\_REFERENCE/RPV\_20070826\_095344-20070824\_055510.png

MODULE\_STEPPING ANALYSIS completed

#####

CALIBRATION PULSES ANALYSIS

#####

Creating directory ./RESULTS/DAILY/070827/CALIBRATION\_PULSES...

\*\*\*\*\*  
\*\*\*\*\*

ALL ROWS Analysis will be performed from 2007-08-27 00:00:00 to 2007-08-27 23:59:59

Analysing products WVS IS2 V/V

Writing image .././RESULTS/DAILY/070827//CALIBRATION\_PULSES/Calibration\_pulses\_all\_rows\_WVS\_IS2\_VV.png...

Analysing products GM1 SS3 H/H

Writing image .././RESULTS/DAILY/070827//CALIBRATION\_PULSES/Calibration\_pulses\_all\_rows\_GM1\_SS3\_HH.png...

\*\*\*\*\*  
\*\*\*\*\*

TEMPORAL EVOLUTION Analysis will be performed from 2007-08-27 00:00:00 to 2007-08-27 23:59:59

Analysing products WVS IS2 V/V

Getting calibration pulses data for WVS IS2 V/V from 2007-08-27 00:00:00 to 2007-08-27 23:59:59. Rows: 1/5/9/13/17/21/25/29

Writing file ./RESULTS/DAILY/070827/CALIBRATION\_PULSES/Calibration\_pulses\_data\_WVS\_IS2\_VV\_2007-08-27\_1.dat...

Writing .././RESULTS/DAILY/070827//CALIBRATION\_PULSES/Average\_P1\_P1a\_P2\_P3\_WVS\_IS2\_VV\_1.png...

Writing .././RESULTS/DAILY/070827//CALIBRATION\_PULSES/Transmit\_Power\_WVS\_IS2\_VV\_1.png...

Getting calibration pulses data for WVS IS2 V/V from 2007-08-27 00:00:00 to 2007-08-27 23:59:59. Rows: 2/6/10/14/18/22/26/30

Writing file ./RESULTS/DAILY/070827/CALIBRATION\_PULSES/Calibration\_pulses\_data\_WVS\_IS2\_VV\_2007-08-27\_2.dat...

Writing .././RESULTS/DAILY/070827//CALIBRATION\_PULSES/Average\_P1\_P1a\_P2\_P3\_WVS\_IS2\_VV\_2.png...

Writing .././RESULTS/DAILY/070827//CALIBRATION\_PULSES/Transmit\_Power\_WVS\_IS2\_VV\_2.png...

Getting calibration pulses data for WVS IS2 V/V from 2007-08-27 00:00:00 to 2007-08-27 23:59:59. Rows: 3/7/11/15/19/23/27/31

Writing file ./RESULTS/DAILY/070827/CALIBRATION\_PULSES/Calibration\_pulses\_data\_WVS\_IS2\_VV\_2007-08-27\_3.dat...

Writing .././RESULTS/DAILY/070827//CALIBRATION\_PULSES/Average\_P1\_P1a\_P2\_P3\_WVS\_IS2\_VV\_3.png...

Writing .././RESULTS/DAILY/070827//CALIBRATION\_PULSES/Transmit\_Power\_WVS\_IS2\_VV\_3.png...

Getting calibration pulses data for WVS IS2 V/V from 2007-08-27 00:00:00 to 2007-08-27 23:59:59. Rows: 4/8/12/16/20/24/28/32

Writing file ./RESULTS/DAILY/070827/CALIBRATION\_PULSES/Calibration\_pulses\_data\_WVS\_IS2\_VV\_2007-08-27\_4.dat...

Writing .././RESULTS/DAILY/070827//CALIBRATION\_PULSES/Average\_P1\_P1a\_P2\_P3\_WVS\_IS2\_VV\_4.png...

Writing .././RESULTS/DAILY/070827//CALIBRATION\_PULSES/Transmit\_Power\_WVS\_IS2\_VV\_4.png...

Analysing products GM1 SS3 H/H

Getting calibration pulses data for GM1 SS3 H/H from 2007-08-27 00:00:00 to 2007-08-27 23:59:59. Rows: 1/5/9/13/17/21/25/29

Writing file ./RESULTS/DAILY/070827/CALIBRATION\_PULSES/Calibration\_pulses\_data\_GM1\_SS3\_HH\_2007-08-27\_1.dat...

Writing .././RESULTS/DAILY/070827//CALIBRATION\_PULSES/Average\_P1\_P1a\_P2\_P3\_GM1\_SS3\_HH\_1.png...

Writing .././RESULTS/DAILY/070827//CALIBRATION\_PULSES/Transmit\_Power\_GM1\_SS3\_HH\_1.png...

Getting calibration pulses data for GM1 SS3 H/H from 2007-08-27 00:00:00 to 2007-08-27 23:59:59. Rows: 2/6/10/14/18/22/26/30

Writing file ./RESULTS/DAILY/070827/CALIBRATION\_PULSES/Calibration\_pulses\_data\_GM1\_SS3\_HH\_2007-08-27\_2.dat...

Writing .././RESULTS/DAILY/070827//CALIBRATION\_PULSES/Average\_P1\_P1a\_P2\_P3\_GM1\_SS3\_HH\_2.png...

Writing .././RESULTS/DAILY/070827//CALIBRATION\_PULSES/Transmit\_Power\_GM1\_SS3\_HH\_2.png...

Getting calibration pulses data for GM1 SS3 H/H from 2007-08-27 00:00:00 to 2007-08-27 23:59:59. Rows: 3/7/11/15/19/23/27/31  
Writing file ./RESULTS/DAILY/070827/CALIBRATION\_PULSES/Calibration\_pulses\_data\_GM1\_SS3\_HH\_2007-08-27\_3.dat...  
Writing ../../RESULTS/DAILY/070827//CALIBRATION\_PULSES/Average\_P1\_P1a\_P2\_P3\_GM1\_SS3\_HH\_3.png...  
Writing ../../RESULTS/DAILY/070827//CALIBRATION\_PULSES/Transmit\_Power\_GM1\_SS3\_HH\_3.png...

Getting calibration pulses data for GM1 SS3 H/H from 2007-08-27 00:00:00 to 2007-08-27 23:59:59. Rows: 4/8/12/16/20/24/28/32  
Writing file ./RESULTS/DAILY/070827/CALIBRATION\_PULSES/Calibration\_pulses\_data\_GM1\_SS3\_HH\_2007-08-27\_4.dat...  
Writing ../../RESULTS/DAILY/070827//CALIBRATION\_PULSES/Average\_P1\_P1a\_P2\_P3\_GM1\_SS3\_HH\_4.png...  
Writing ../../RESULTS/DAILY/070827//CALIBRATION\_PULSES/Transmit\_Power\_GM1\_SS3\_HH\_4.png...

CALIBRATION PULSES ANALYSIS completed  
#####

DOPPLER ANALYSIS  
#####  
Creating directory ./RESULTS/DAILY/070827/DOPPLER...

\*\*\*\*\*  
\*\*\*\*\*  
DOPPLER ANX Analysis will be performed from 2007-08-27 00:00:00 to 2007-08-27 23:59:59

Analysing products WVS IS2 V/V  
Getting doppler data for WVS IS2 V/V from 2007-08-27 00:00:00 to 2007-08-27 23:59:59...  
Writing file ./RESULTS/DAILY/070827/DOPPLER/Doppler\_data\_WVS\_IS2\_VV\_2007-08-27.dat...  
Running IDL program...  
Writing file ../../RESULTS/DAILY/070827/DOPPLER/DOPPLER\_ANX\_WVS\_IS2\_VV.png...

Analysing products GM1 SS1 H/H  
Getting doppler data for GM1 SS1 H/H from 2007-08-27 00:00:00 to 2007-08-27 23:59:59...  
Writing file ./RESULTS/DAILY/070827/DOPPLER/Doppler\_data\_GM1\_SS1\_HH\_2007-08-27.dat...  
Running IDL program...  
Writing file ../../RESULTS/DAILY/070827/DOPPLER/DOPPLER\_ANX\_GM1\_SS1\_HH.png...

\*\*\*\*\*  
\*\*\*\*\*  
DOPPLER JUMPS Analysis will be performed on WSM products from 2007-08-27 00:00:00 to 2007-08-27 23:59:59

Analysing by default products WSM  
Getting doppler jumps data for WSM from 2007-08-27 00:00:00 to 2007-08-27 23:59:59...  
Writing file ./RESULTS/DAILY/070827/DOPPLER/Doppler\_Jumps\_data\_WSM\_2007-08-27.dat...  
Running IDL program...  
Writing file ../../RESULTS/DAILY/070827/DOPPLER/DOPPLER\_JUMPS\_ANX\_WSM.png...  
Writing file ../../RESULTS/DAILY/070827/DOPPLER/DOPPLER\_JUMPS\_Date\_WSM.png...

\*\*\*\*\*  
\*\*\*\*\*  
DOPPLER MAP Analysis will be performed from 2007-08-27 00:00:00 to 2007-08-27 23:59:59

Analysing products WVS IS2 V/V  
Loading predicted doppler values....  
Phase: descending  
Found data...  
Computing mean error doppler estimated-predicted...  
Mean error = -13.085366 Hz  
Writing file ../../RESULTS/DAILY/070827//DOPPLER/DOPPLER\_Estimated-Predicted-MeanError\_WVS\_IS2\_VV\_desc.jpg...  
Writing file ../../RESULTS/DAILY/070827//DOPPLER/DOPPLER\_Absolute\_WVS\_IS2\_VV\_desc.jpg...

\*\*\*\*\*

```
Loading predicted doppler values....
Phase: ascending
Found data...
Computing mean error doppler estimated-predicted...
Mean error = -12.238634 Hz
Writing file ../../RESULTS/DAILY/070827//DOPPLER/DOPPLER_Estimated-Predicted-MeanError_WVS_IS2_VV_asc.jpg...
Writing file ../../RESULTS/DAILY/070827//DOPPLER/DOPPLER_Absolute_WVS_IS2_VV_asc.jpg...
```

\*\*\*\*\*

```
Analysing products GM1 SS1 H/H
Loading predicted doppler values....
Phase: descending
Found data...
Computing mean error doppler estimated-predicted...
Mean error = -13.973645 Hz
Writing file ../../RESULTS/DAILY/070827//DOPPLER/DOPPLER_Estimated-Predicted-MeanError_GM1_SS1_HH_desc.jpg...
Writing file ../../RESULTS/DAILY/070827//DOPPLER/DOPPLER_Absolute_GM1_SS1_HH_desc.jpg...
```

\*\*\*\*\*

```
Loading predicted doppler values....
Phase: ascending
Found data...
Computing mean error doppler estimated-predicted...
Mean error = -23.049313 Hz
Writing file ../../RESULTS/DAILY/070827//DOPPLER/DOPPLER_Estimated-Predicted-MeanError_GM1_SS1_HH_asc.jpg...
Writing file ../../RESULTS/DAILY/070827//DOPPLER/DOPPLER_Absolute_GM1_SS1_HH_asc.jpg...
```

\*\*\*\*\*

```
DOPPLER ANALYSIS completed
#####
```

```
CHIRP ANALYSIS
#####
Creating directory ./RESULTS/DAILY/070827/CHIRP...
```

```
*****
*****
CHIRP Analysis will be performed from 2007-08-27 00:00:00 to 2007-08-27 23:59:59
```

```
Analysing products WSM SS1 H/H
*****
Getting ScaleFactor data for WSM SS1 H/H from 2007-08-27 00:00:00 to 2007-08-27 23:59:59...
Writing file ./RESULTS/DAILY/070827/CHIRP/ScaleFactor_data_WSM_SS1_HH_2007-08-27.dat...
Running IDL program...
Writing file ../../RESULTS/DAILY/070827/CHIRP/ScaleFactor_ANX_WSM_SS1_HH.png...
Writing file ../../RESULTS/DAILY/070827/CHIRP/ScaleFactor_DATE_WSM_SS1_HH.png...
```

```
Analysing products WSM SS1 V/V
*****
Getting ScaleFactor data for WSM SS1 V/V from 2007-08-27 00:00:00 to 2007-08-27 23:59:59...
Writing file ./RESULTS/DAILY/070827/CHIRP/ScaleFactor_data_WSM_SS1_VV_2007-08-27.dat...
Running IDL program...
Writing file ../../RESULTS/DAILY/070827/CHIRP/ScaleFactor_ANX_WSM_SS1_VV.png...
Writing file ../../RESULTS/DAILY/070827/CHIRP/ScaleFactor_DATE_WSM_SS1_VV.png...
```

```
CHIRP ANALYSIS completed
#####
```



RAW DATA ANALYSIS

#####  
Analysis will be performed from 2007-08-27 00:00:00 to 2007-08-27 23:59:59  
Results will be exported to the directory: ./RESULTS/DAILY/070827/RAW\_DATA

Creating directory ./RESULTS/DAILY/070827/RAW\_DATA...

\*\*\*\*\*  
Getting raw data for WVS from 2007-08-27 00:00:00 to 2007-08-27 23:59:59...  
Writing file ./RESULTS/DAILY/070827/RAW\_DATA/Raw\_data\_WVS\_2007-08-27.dat...  
Running IDL program to create graphs...

Creating image ../RESULTS/DAILY/070827/RAW\_DATA/Raw\_data\_WVS\_input\_mean.png...  
Creating image ../RESULTS/DAILY/070827/RAW\_DATA/Raw\_data\_WVS\_input\_stdev.png...  
Creating image ../RESULTS/DAILY/070827/RAW\_DATA/Raw\_data\_WVS\_gain\_imbalance.png...

\*\*\*\*\*  
Getting raw data for IMM from 2007-08-27 00:00:00 to 2007-08-27 23:59:59...  
Writing file ./RESULTS/DAILY/070827/RAW\_DATA/Raw\_data\_IMM\_2007-08-27.dat...  
Running IDL program to create graphs...

Creating image ../RESULTS/DAILY/070827/RAW\_DATA/Raw\_data\_IMM\_input\_mean.png...  
Creating image ../RESULTS/DAILY/070827/RAW\_DATA/Raw\_data\_IMM\_input\_stdev.png...  
Creating image ../RESULTS/DAILY/070827/RAW\_DATA/Raw\_data\_IMM\_gain\_imbalance.png...

RAW DATA ANALYSIS completed

#####

TELEMETRY ANALYSIS

#####  
Analysis will be performed from 2007-08-27 00:00:00 to 2007-08-27 23:59:59  
Results will be exported to the directory: ./RESULTS/DAILY/070827/TELEMETRY

Creating directory ./RESULTS/DAILY/070827/TELEMETRY...

Looking for gaps and missing lines in WVS products...  
\*\*\*\*\*  
Checking 22 products from PDE...  
Checking 27 products from PDK...

Looking for gaps and missing lines in GM1 products...  
\*\*\*\*\*  
Checking 29 products from PDE...  
Checking 46 products from PDK...

Looking for gaps and missing lines in APM products...  
\*\*\*\*\*  
Checking 2 products from PDE...  
No products from PDK...

Looking for gaps and missing lines in IMM products...  
\*\*\*\*\*  
Checking 24 products from PDE...  
Checking 8 products from PDK...

Looking for gaps and missing lines in WSM products...  
\*\*\*\*\*  
Checking 40 products from PDE...  
Found product..ASA\_WSM\_1PNPDE20070827\_145959\_000002262061\_00097\_28708\_3372.N1 / 0 gaps / 39 missing lines  
Checking 23 products from PDK...

Creating graph of missing lines and gaps...

```
*****  
Creating image: ./RESULTS/DAILY/070827/TELEMETRY/TELEMETRY_Missing_lines.png...  
Creating image: ./RESULTS/DAILY/070827/TELEMETRY/TELEMETRY_Gaps.png...
```

```
TELEMETRY ANALYSIS completed  
#####
```

```
BROWSE PRODUCTS ANALYSIS  
#####  
Analysis will be performed on 2007-08-27
```

```
*****  
Scanning directory /nas3/ENVISAT/ASAR//ASA_GM_BP...  
Results will be exported to the directory: /nas3/ENVISAT/ASAR//ASA_GM_BP/JPG/20070827/
```

```
ANALYSIS COMPLETED: 0 GM browse products to see...  
*****
```

```
*****  
Scanning directory /nas3/ENVISAT/ASAR//ASA_AP_BP...  
Results will be exported to the directory: /nas3/ENVISAT/ASAR//ASA_AP_BP/JPG/20070827/
```

```
ANALYSIS COMPLETED: 0 AP browse products to see...  
*****
```

```
*****  
Scanning directory /nas3/ENVISAT/ASAR//ASA_IM_BP...  
Results will be exported to the directory: /nas3/ENVISAT/ASAR//ASA_IM_BP/JPG/20070827/
```

```
ANALYSIS COMPLETED: 0 IM browse products to see...  
*****
```

```
*****  
Scanning directory /nas3/ENVISAT/ASAR//ASA_WS_BP...  
Results will be exported to the directory: /nas3/ENVISAT/ASAR//ASA_WS_BP/JPG/20070827/
```

```
ANALYSIS COMPLETED: 0 WS browse products to see...  
*****
```

```
BROWSE PRODUCTS ANALYSIS completed  
#####
```

```
HTML REPORT generation  
#####
```

```
Building file ./RESULTS/DAILY/070827/asarReport.html...  
Building DATA SUMMARY section...  
Building AUXILIARY FILES ANALYSIS section...  
Building MODULE STEPPING ANALYSIS section...  
Building CALIBRATION PULSES ANALYSIS section...  
Building DOPPLER ANALYSIS section...  
Building CHIRP ANALYSIS section...  
Building RAW DATA ANALYSIS section...  
Building TELEMETRY ANALYSIS section...
```

```
HTML REPORT generation completed
```

#####



# ASAR Daily Report



Calibration pulses for GM1 SS3 H/H

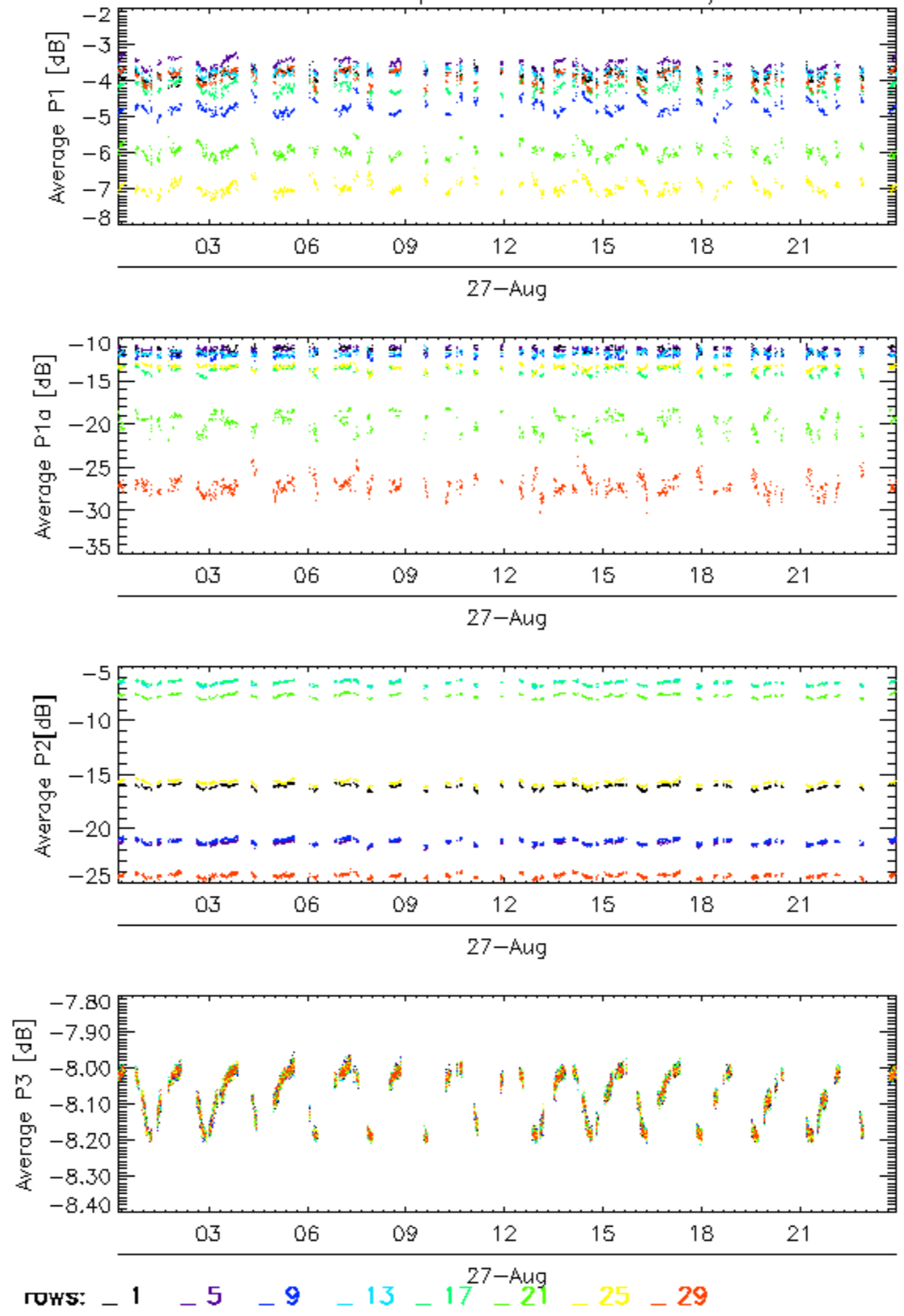

Calibration pulses for GM1 SS3 H/H

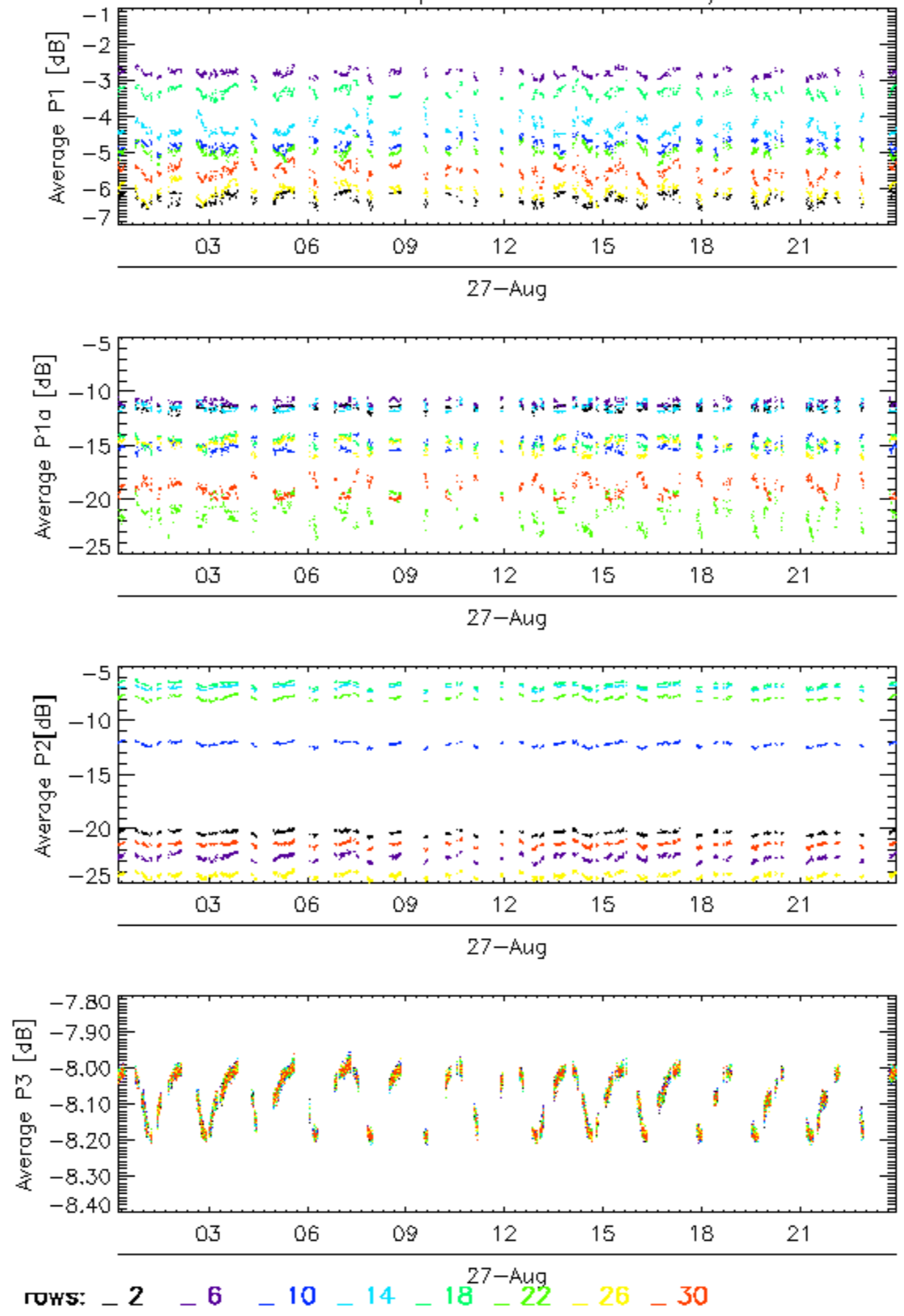

Calibration pulses for GM1 SS3 H/H

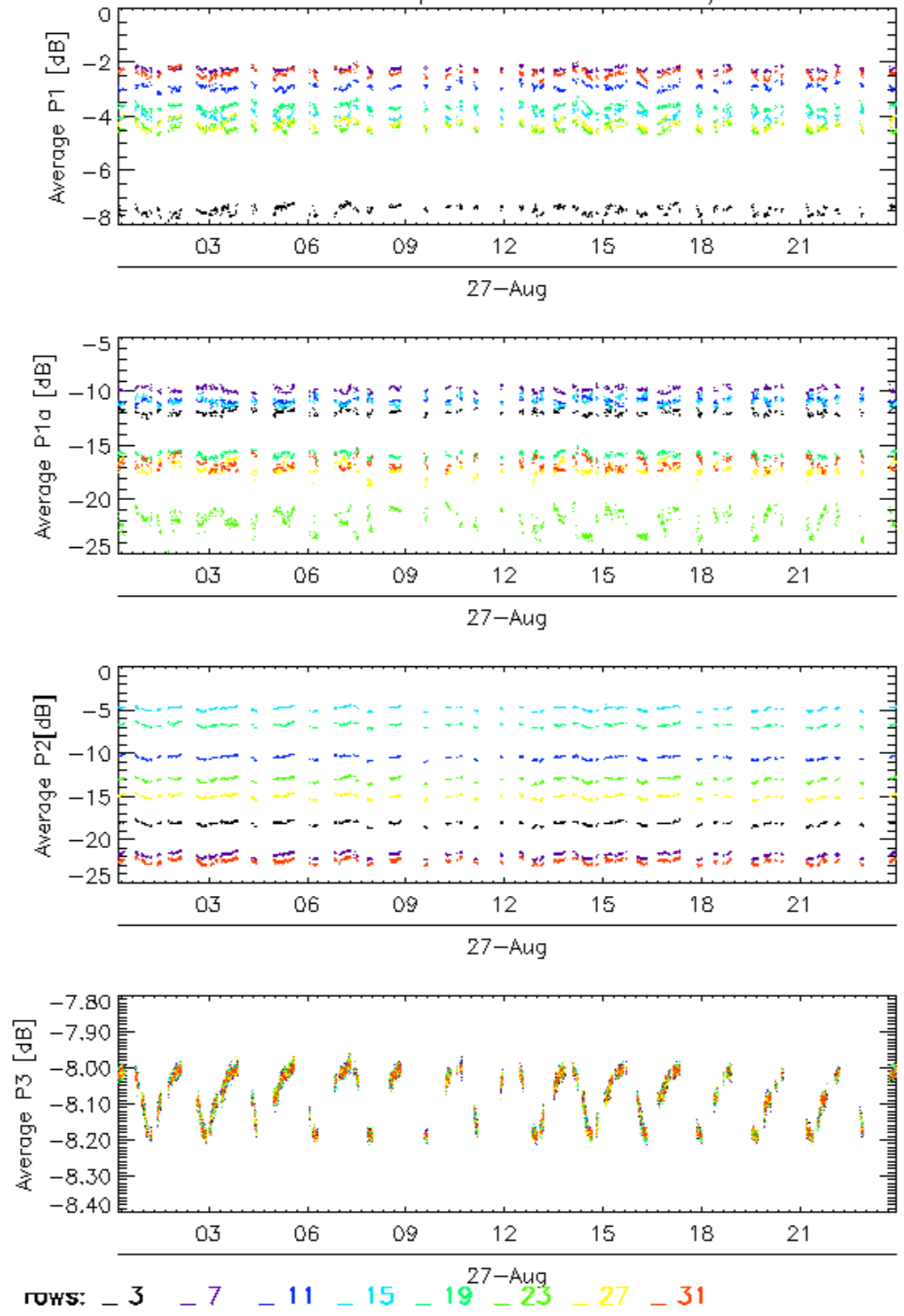

### Calibration pulses for GM1 SS3 H/H

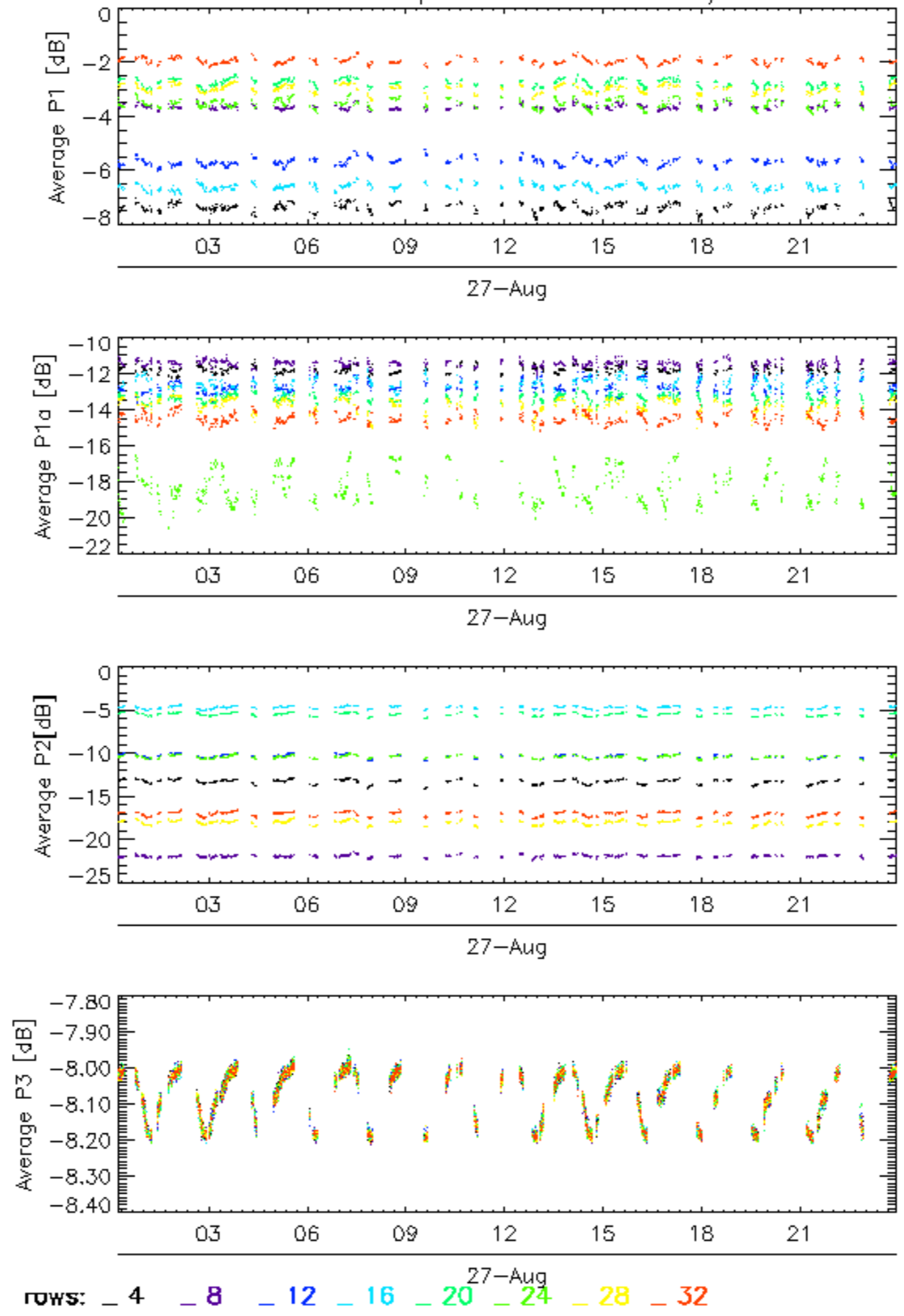



Calibration pulses for WVS IS2 V/V

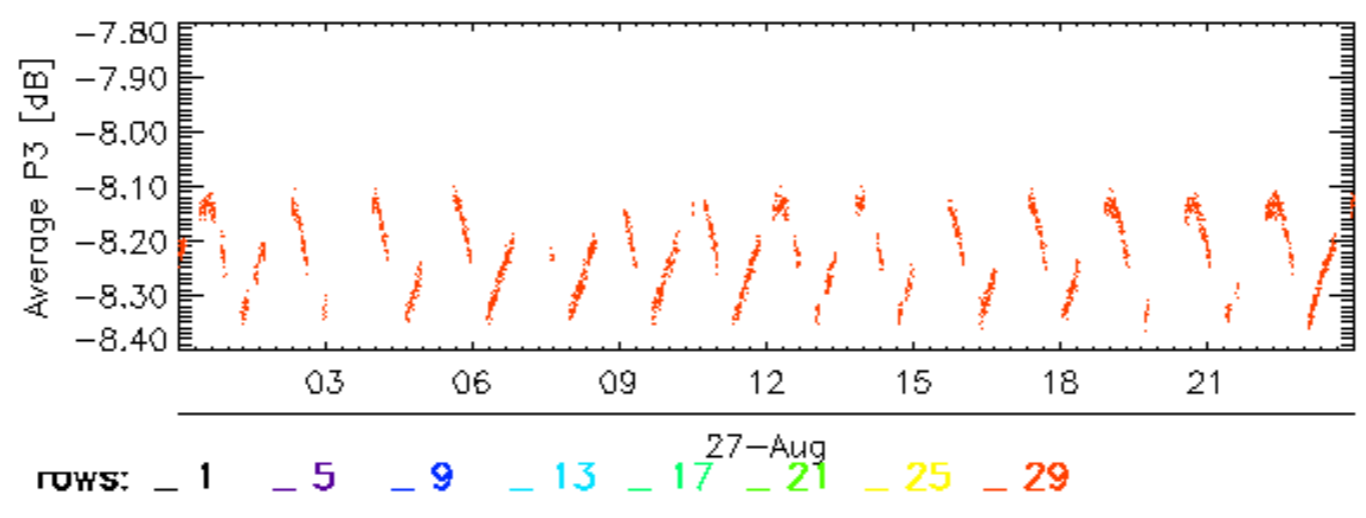
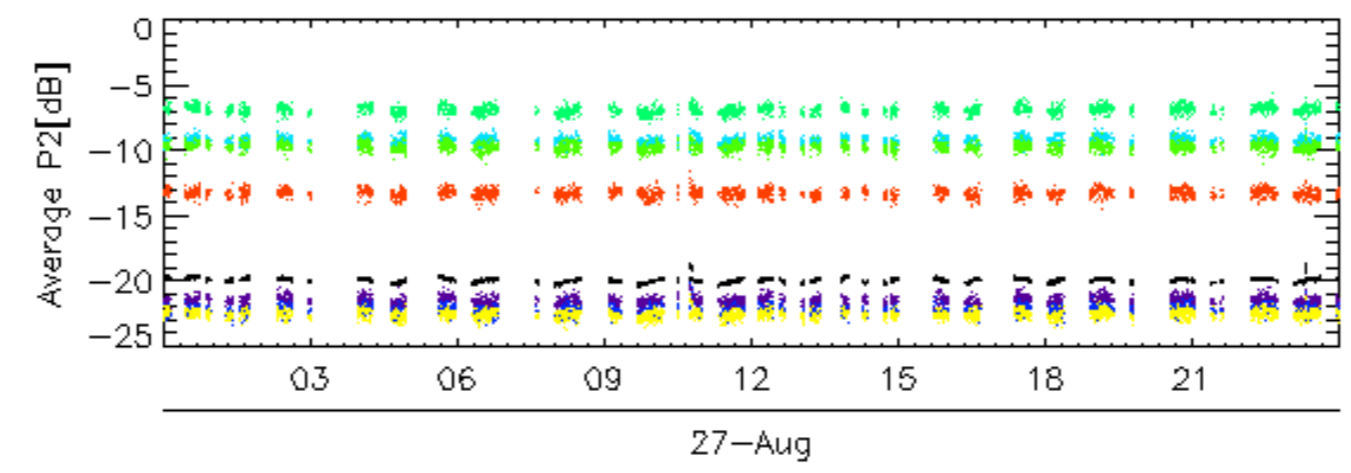
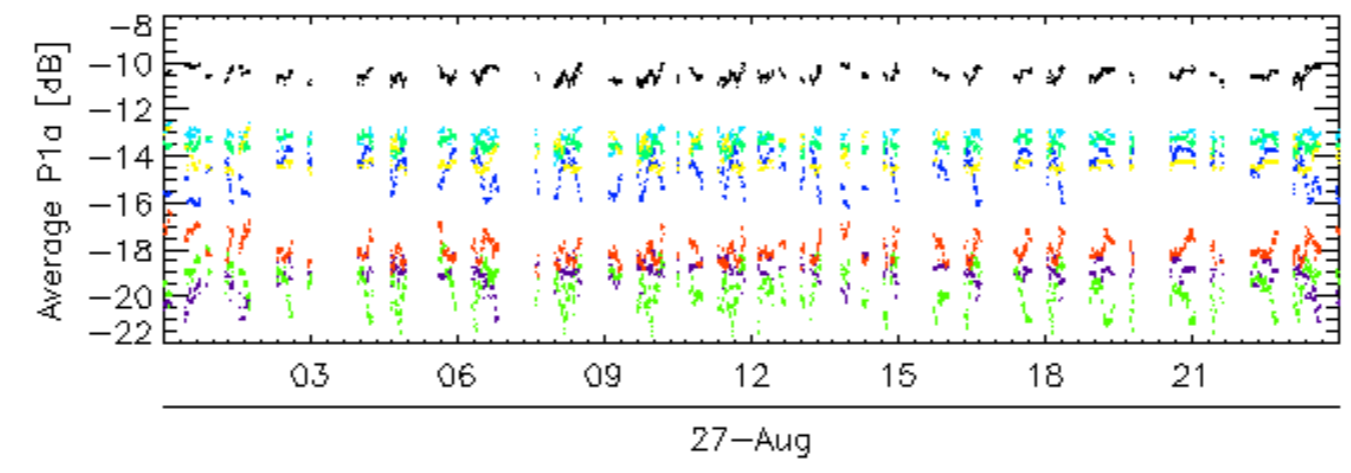
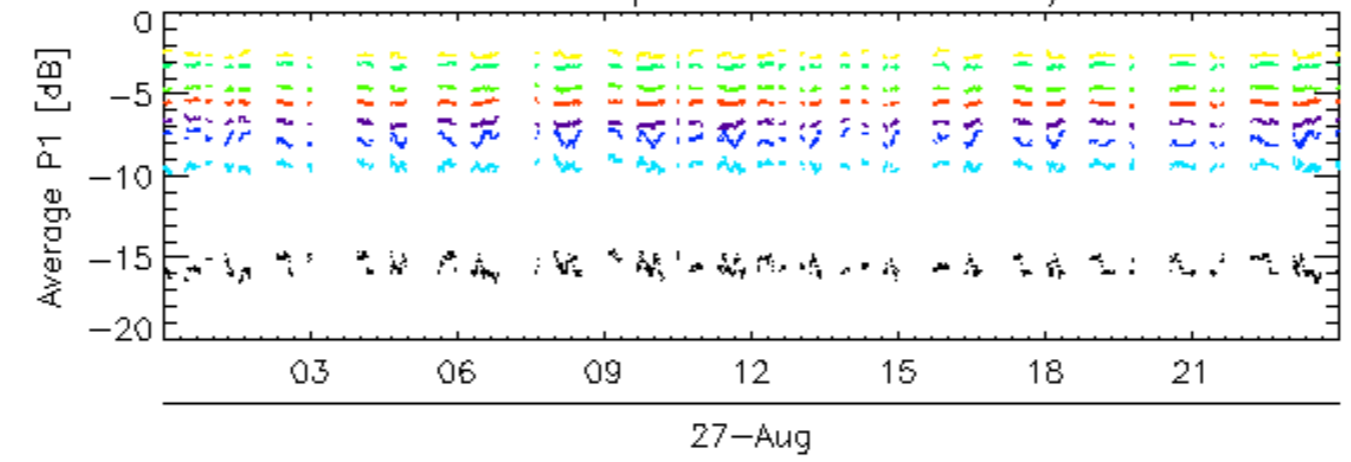

rows: \_ 1 \_ 5 \_ 9 \_ 13 \_ 17 <sup>27-Aug</sup> \_ 21 \_ 25 \_ 29

### Calibration pulses for WVS IS2 V/V

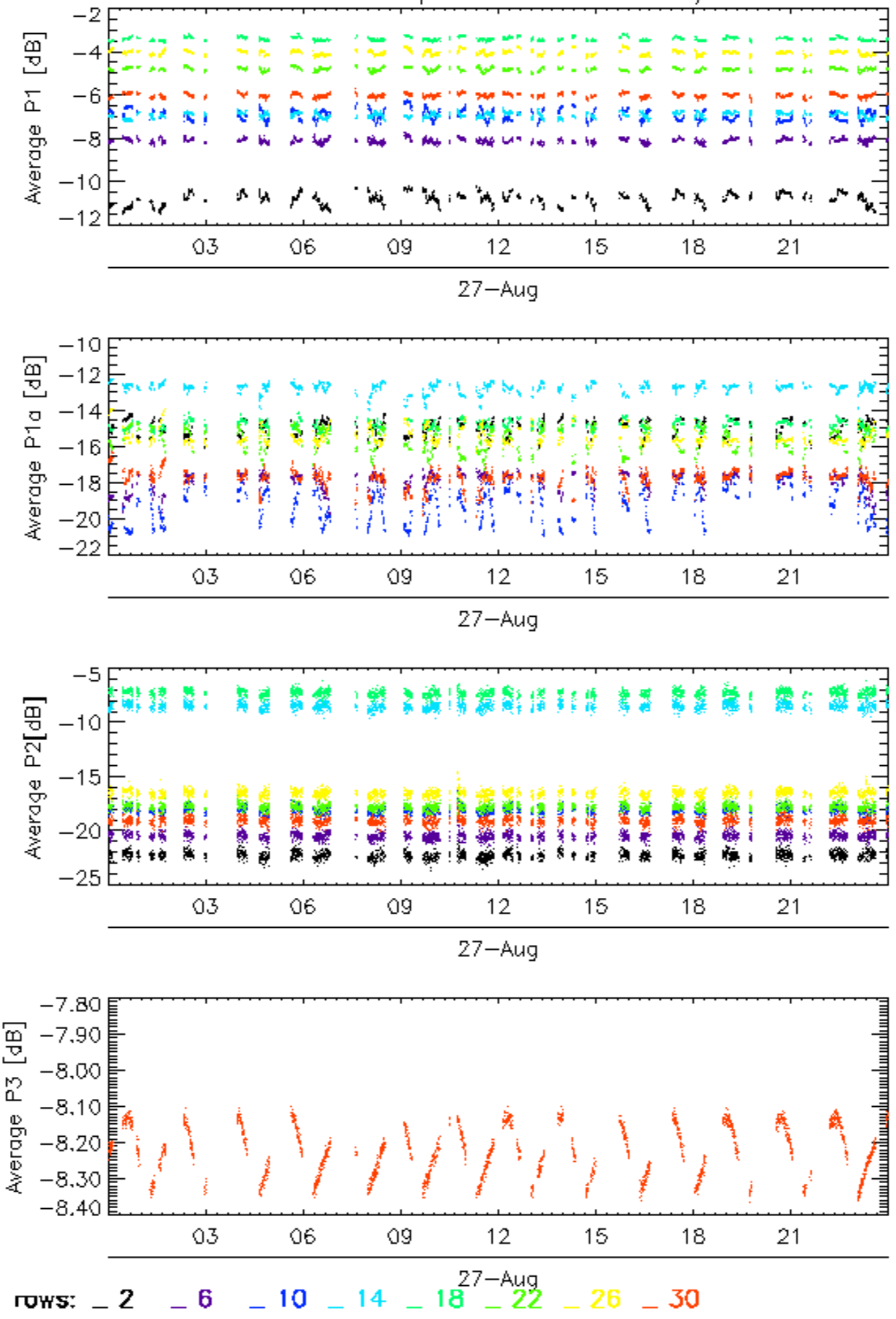

### Calibration pulses for WVS IS2 V/V

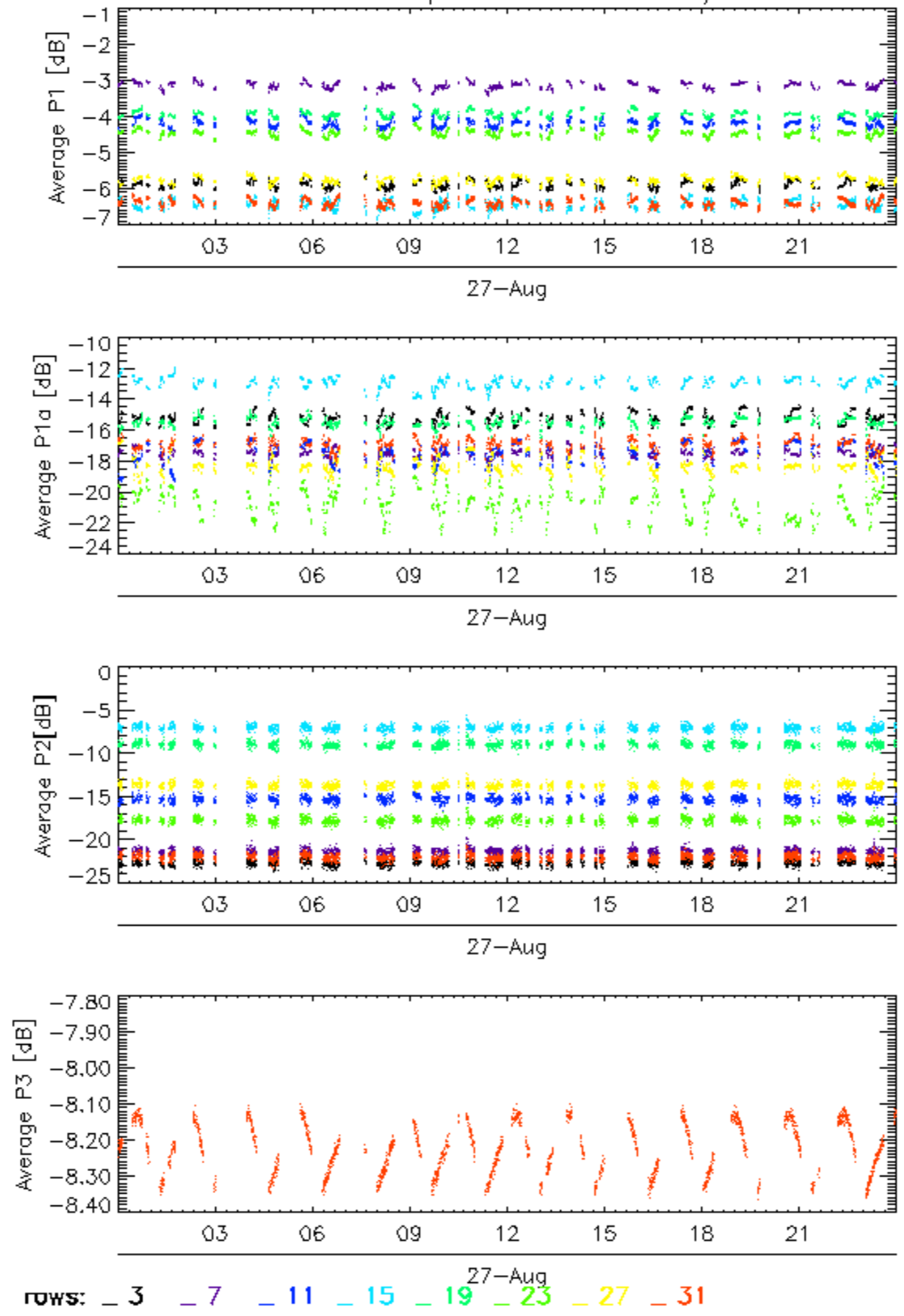

Calibration pulses for WVS IS2 V/V

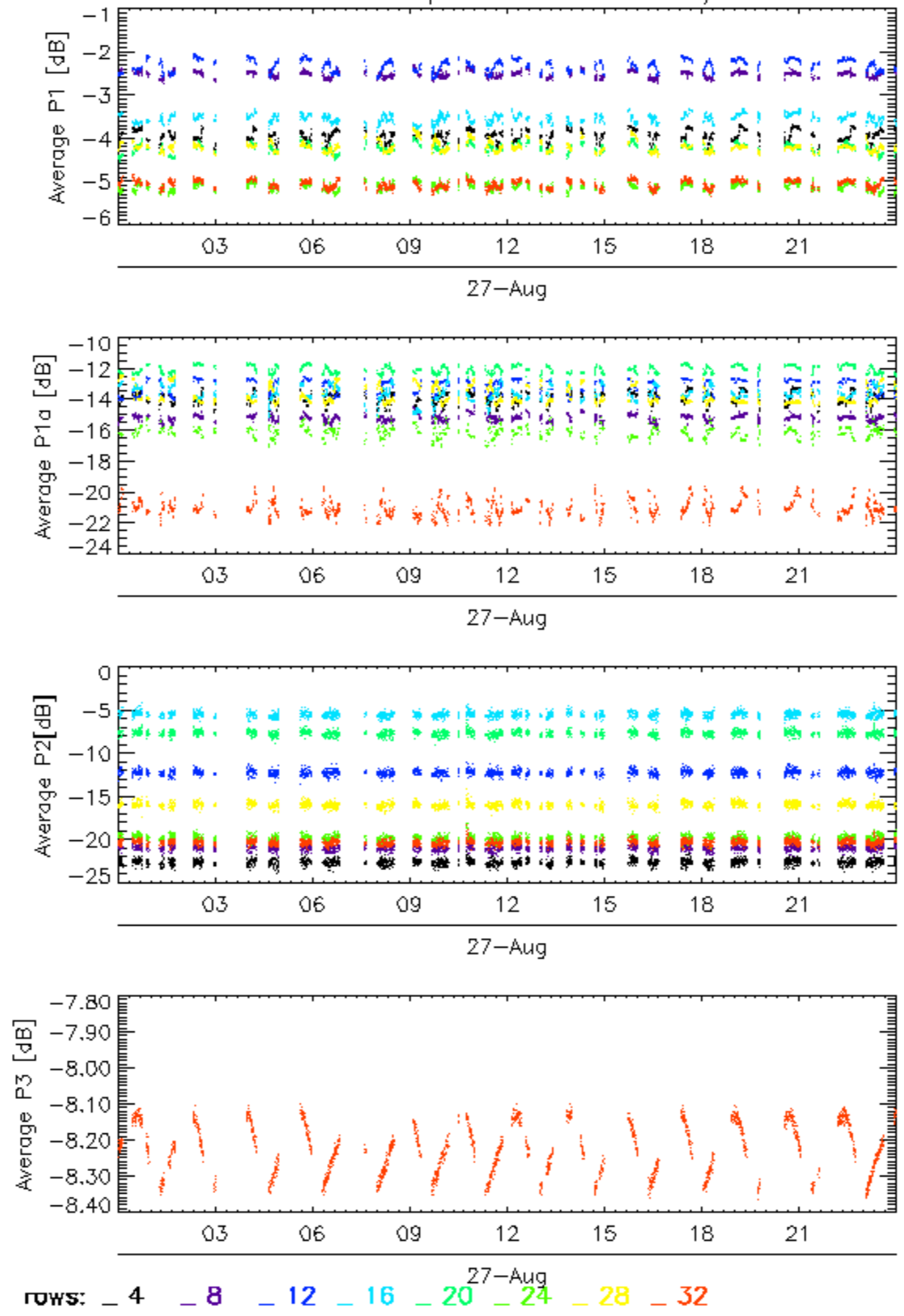

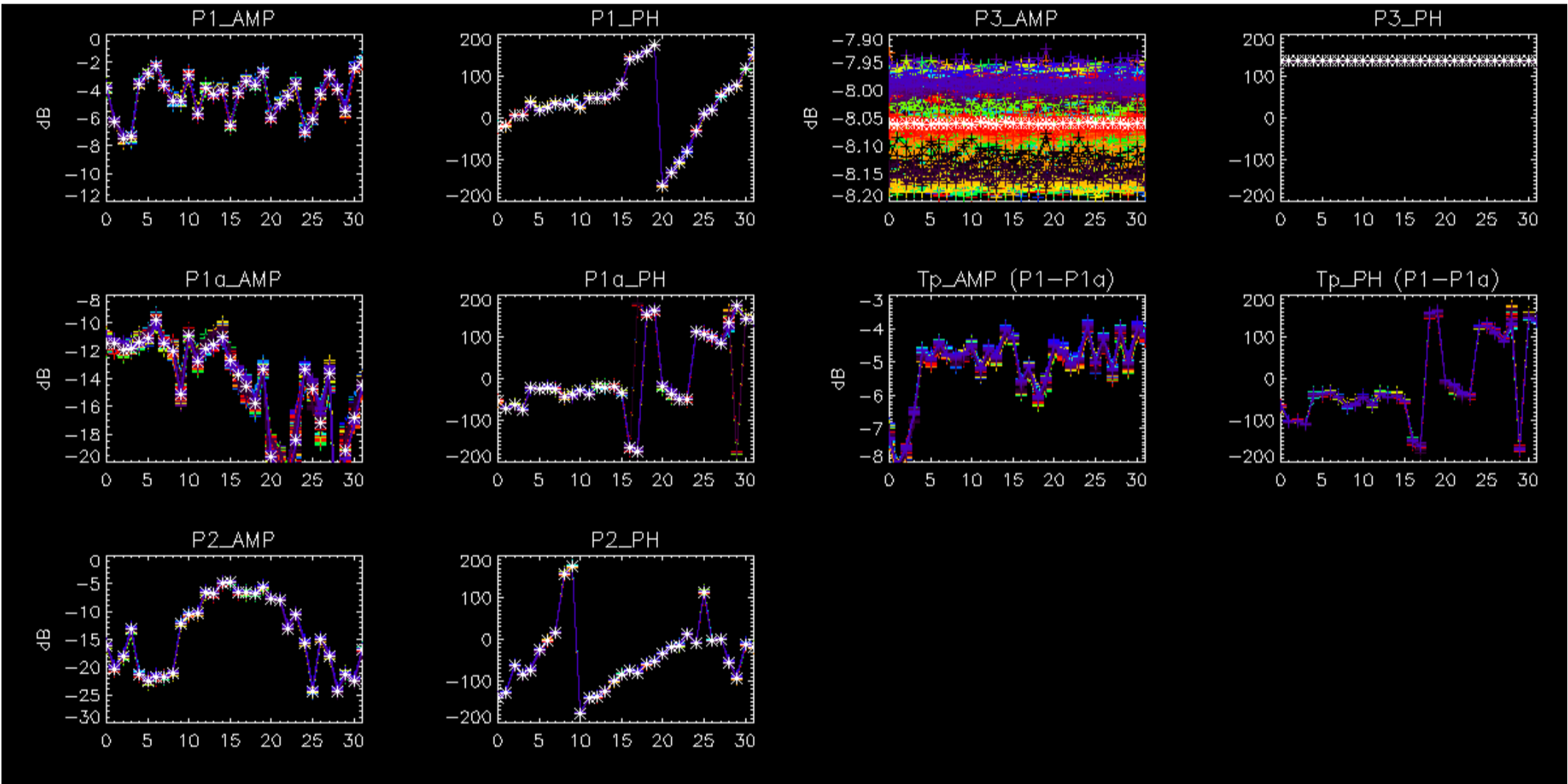

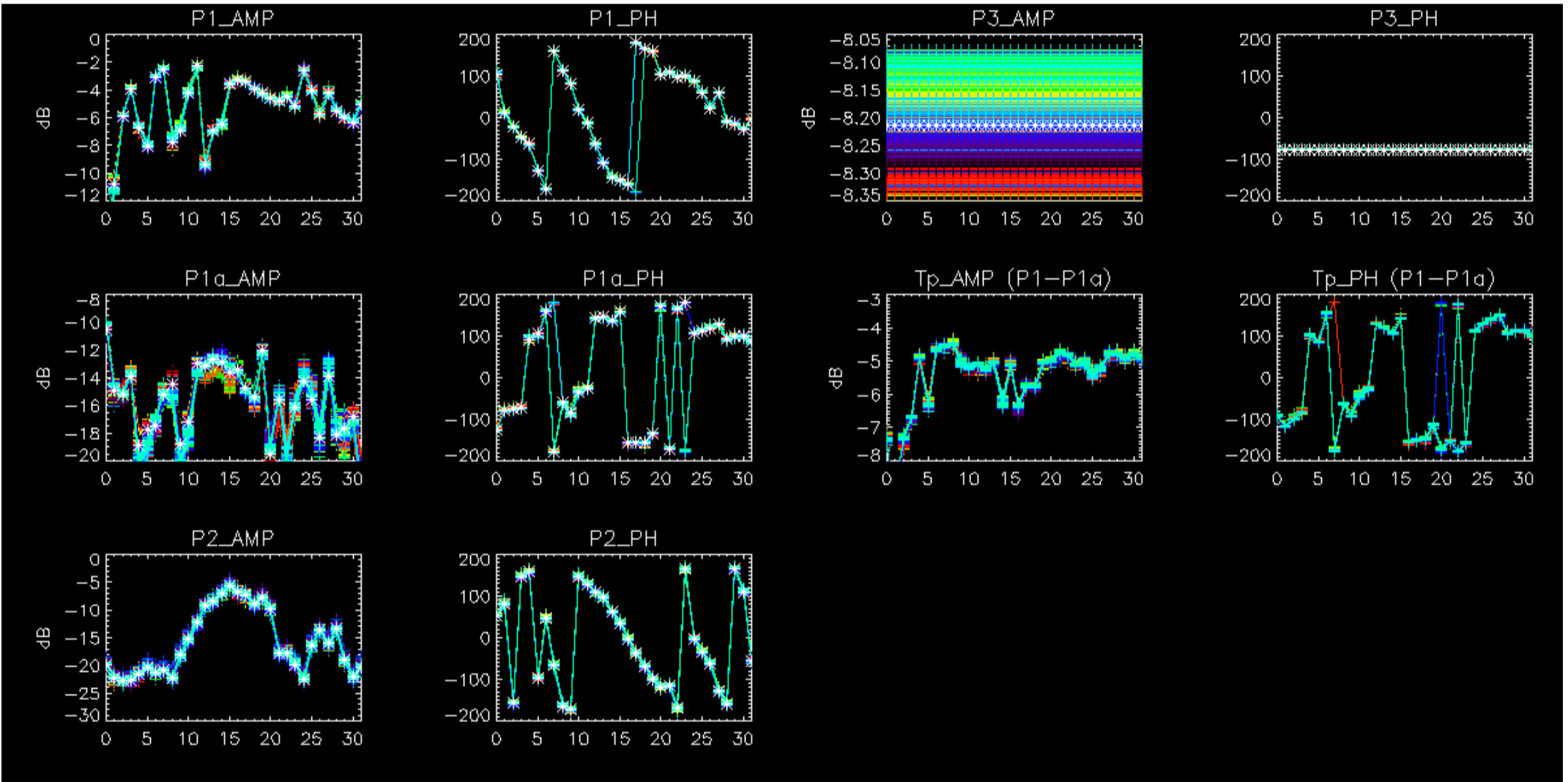

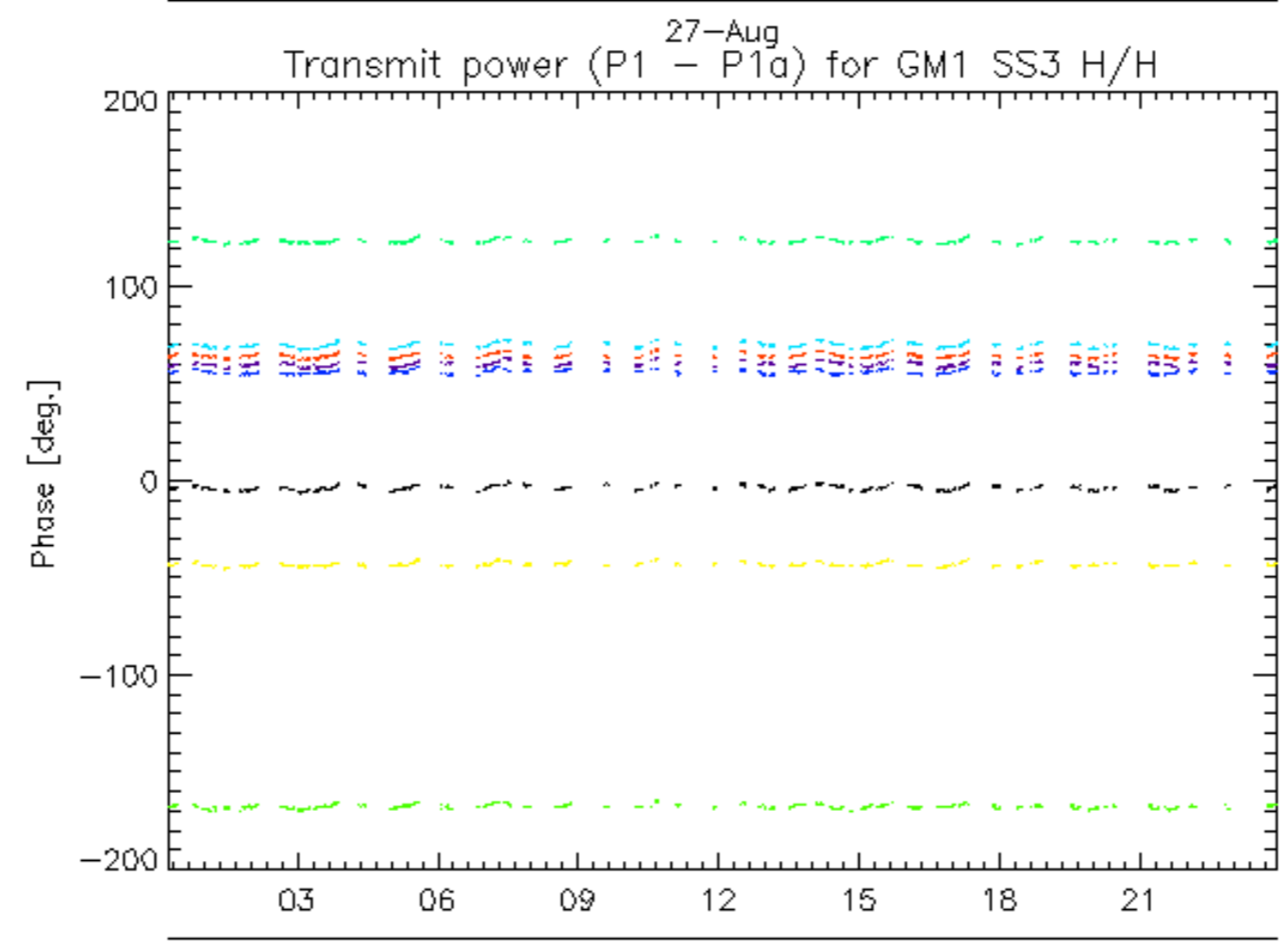
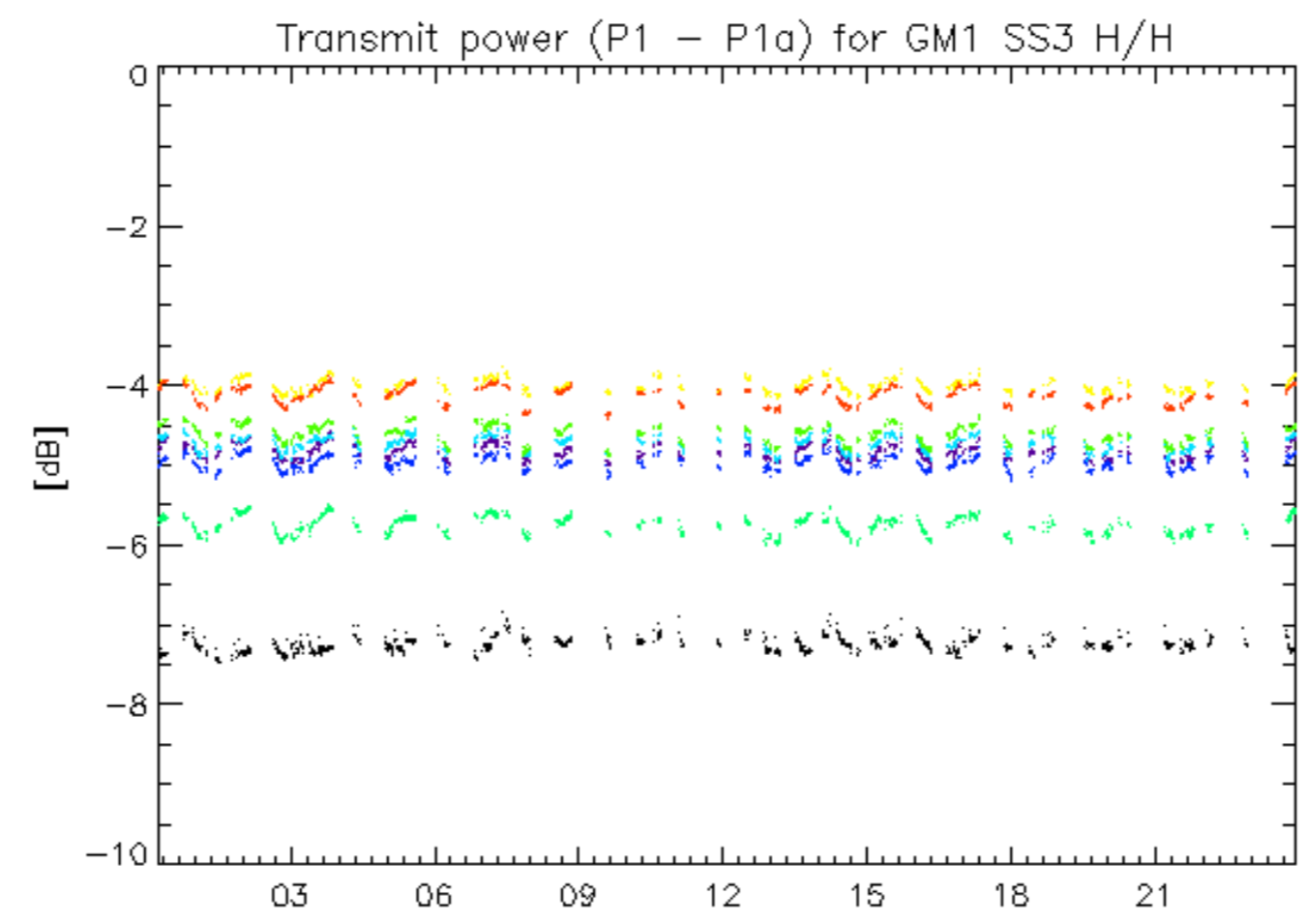

rows: \_ 1 \_ 5 \_ 9 \_ 13 \_ 17 \_ 21 \_ 25 \_ 29

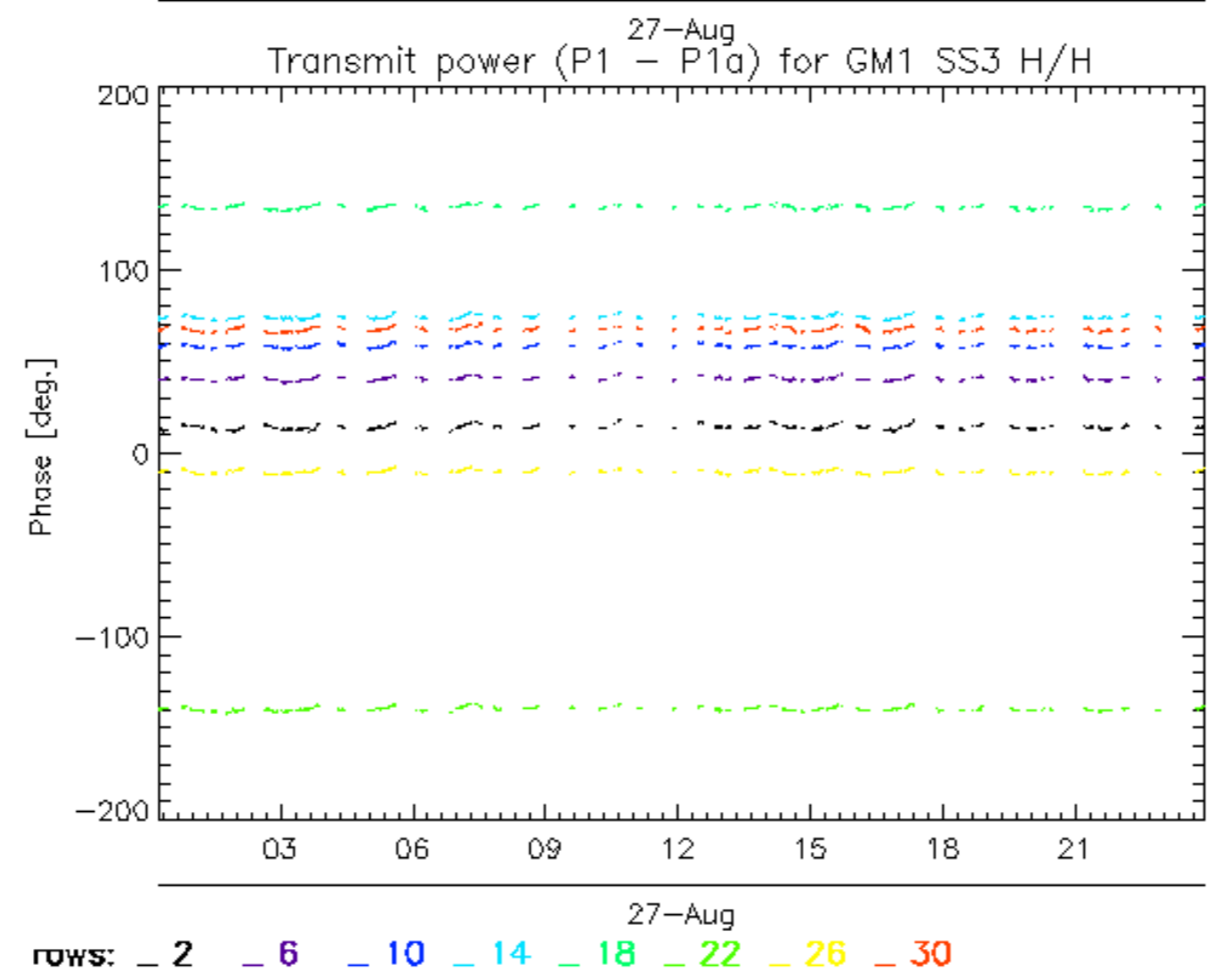
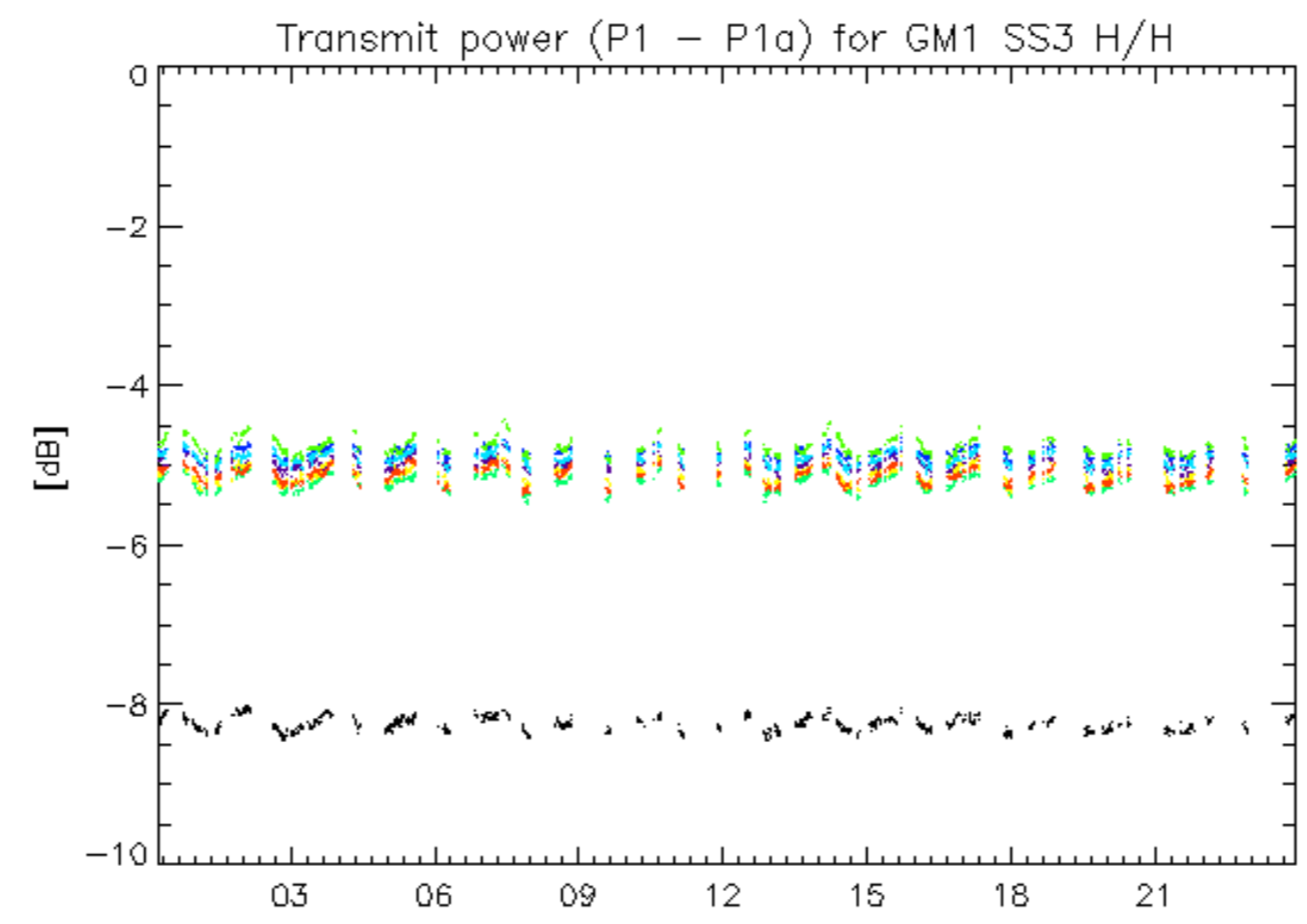



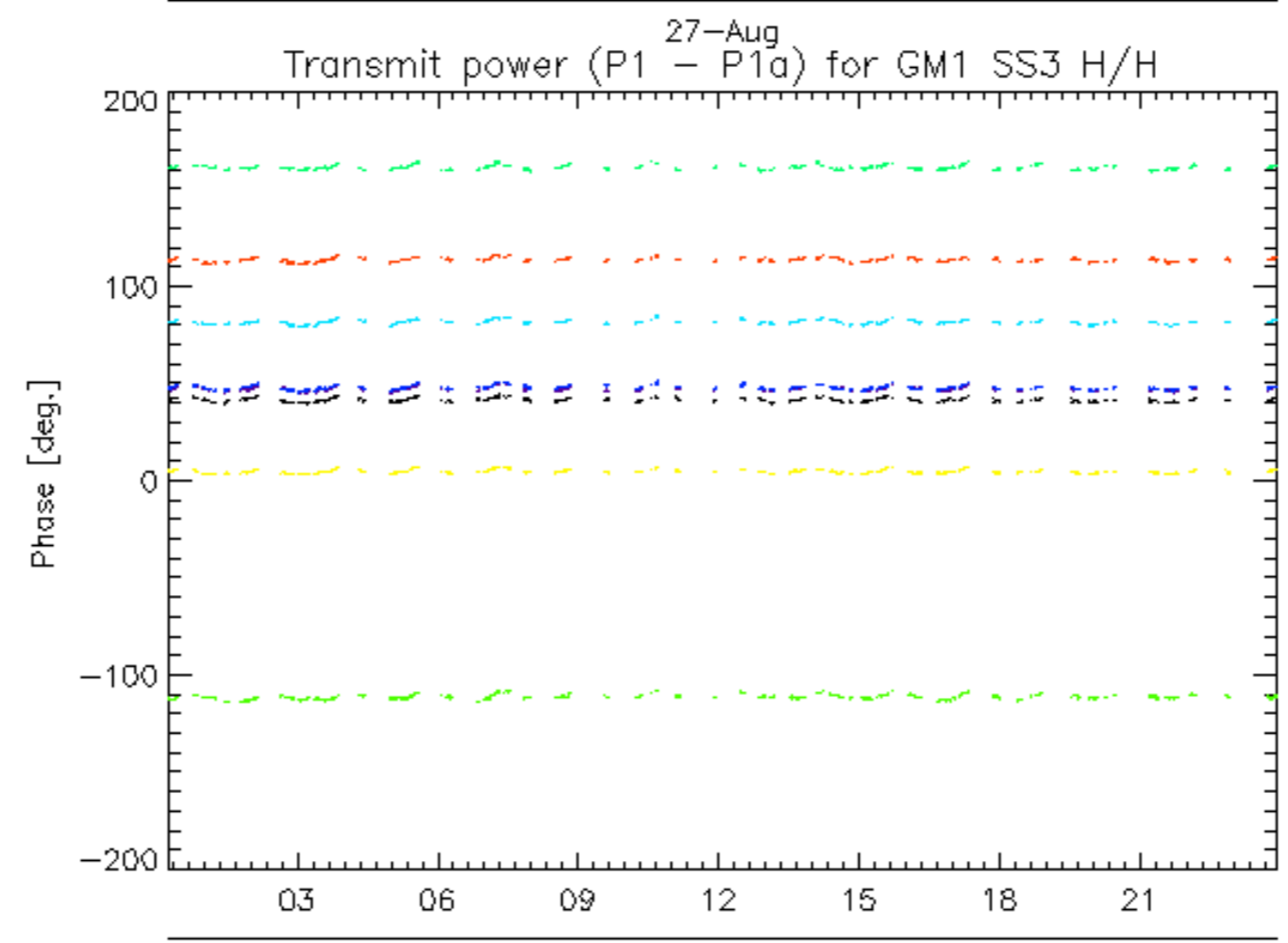
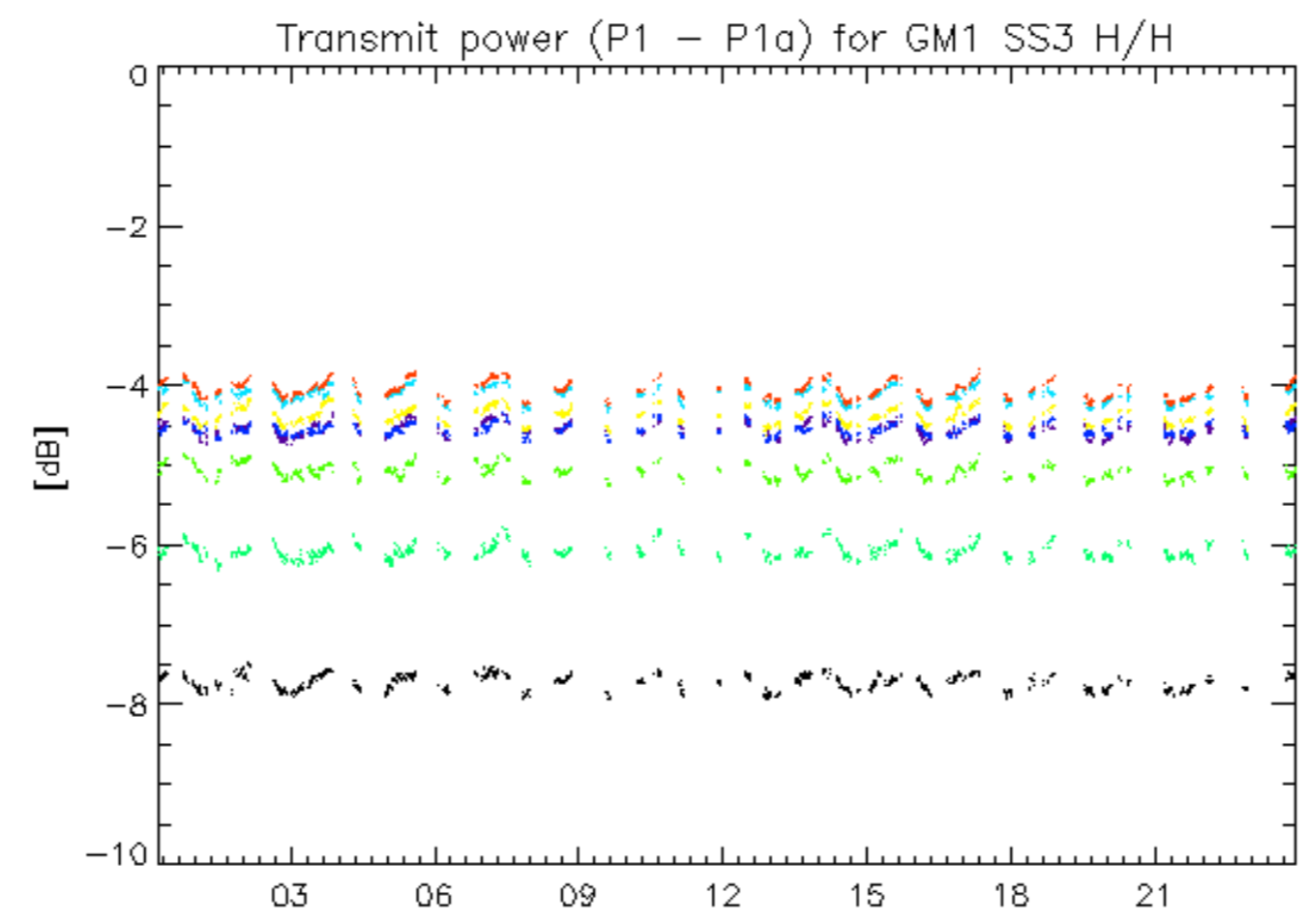

rows: **3** **7** **11** **15** **19** **23** **27** **31**

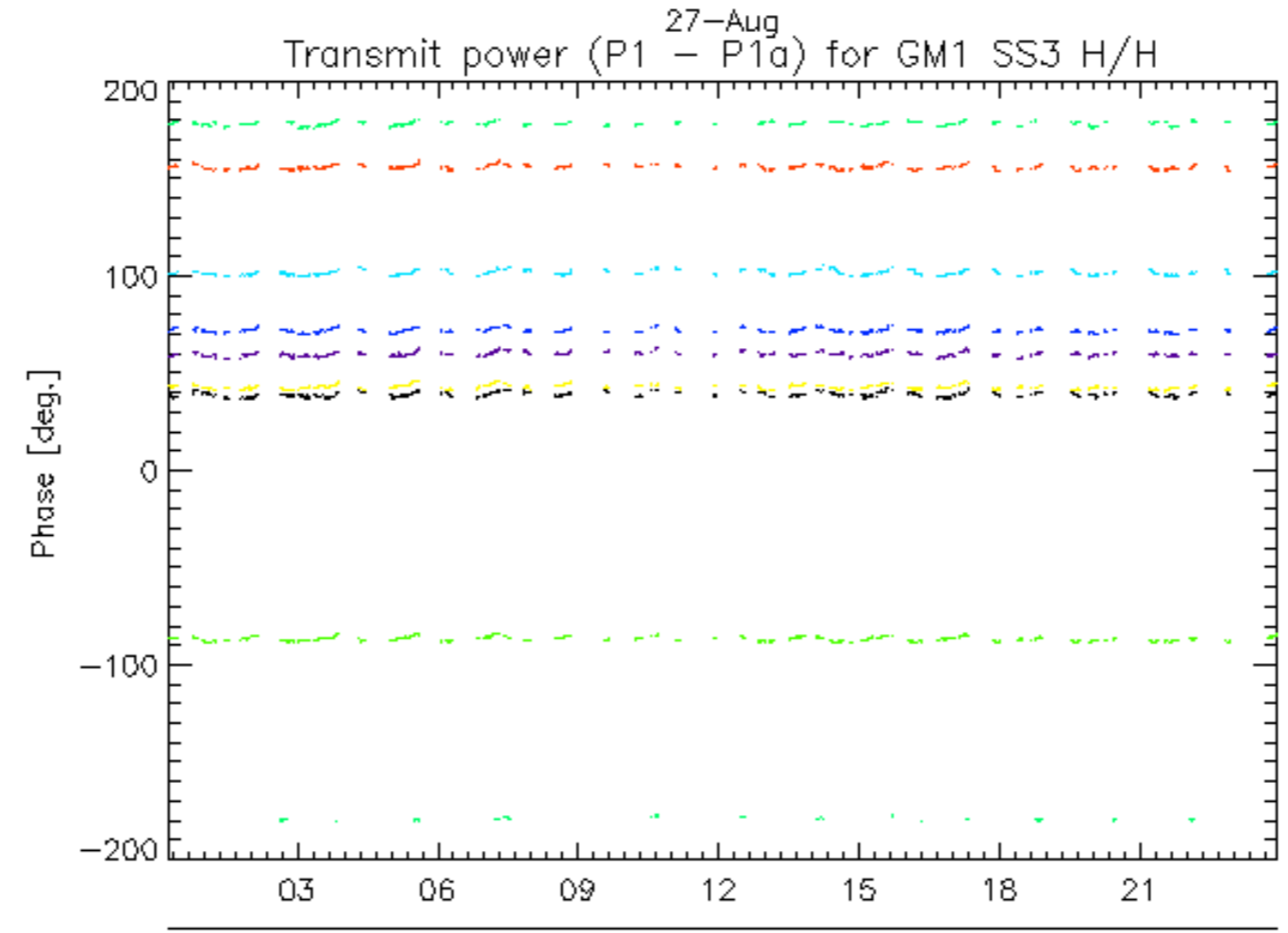
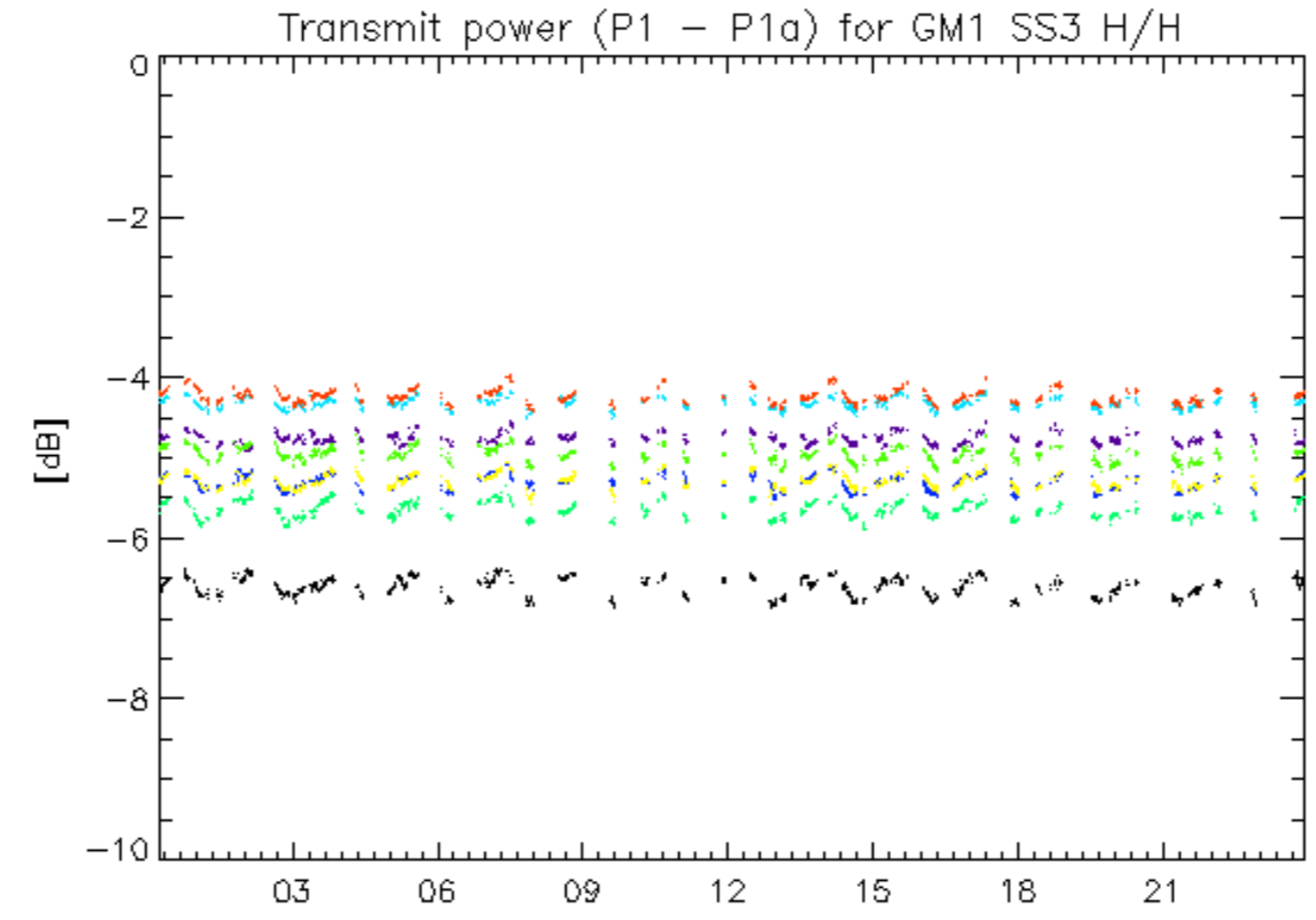

<sup>27-Aug</sup>  
rows: \_ 4 \_ 8 \_ 12 \_ 16 \_ 20 \_ 24 \_ 28 \_ 32

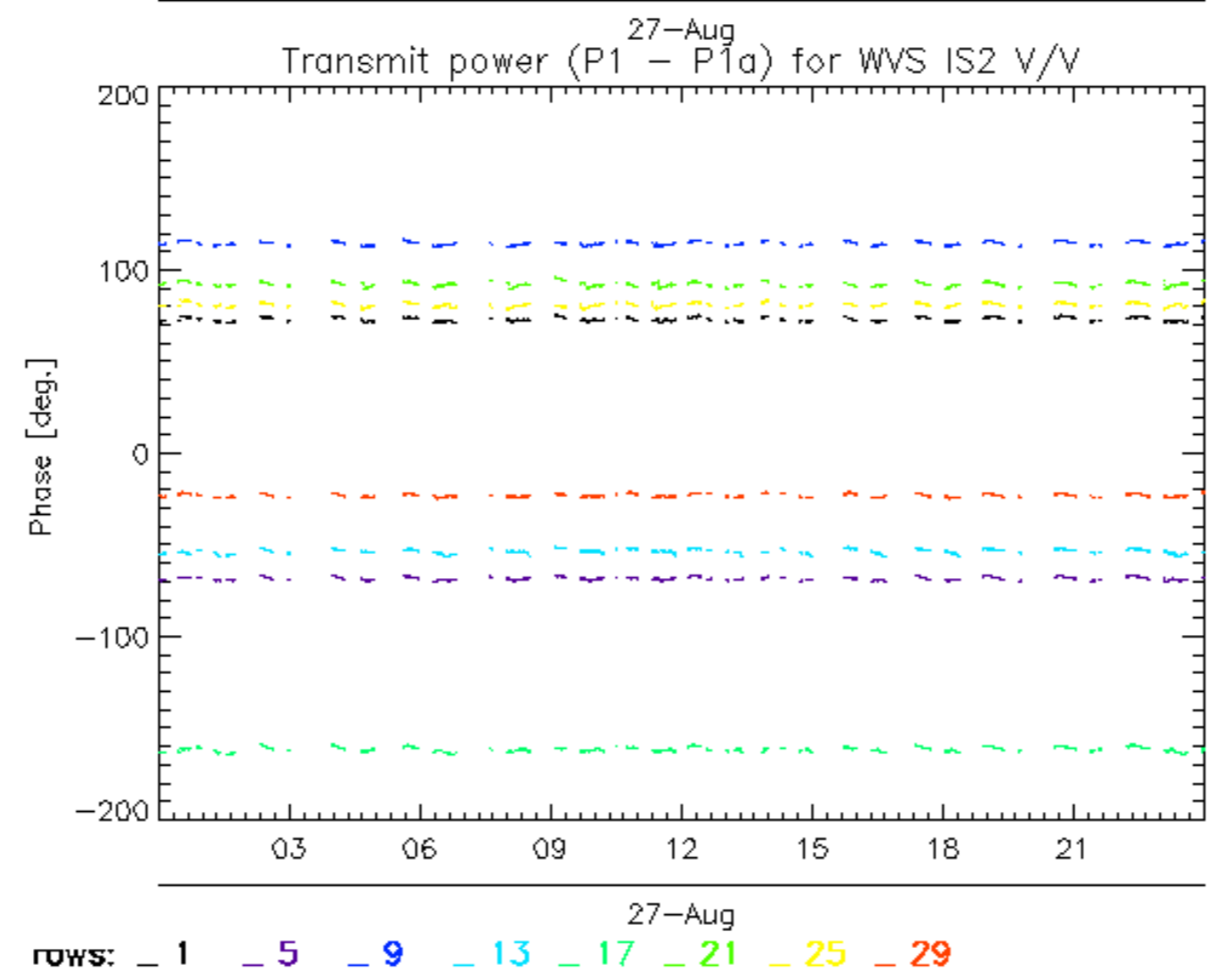
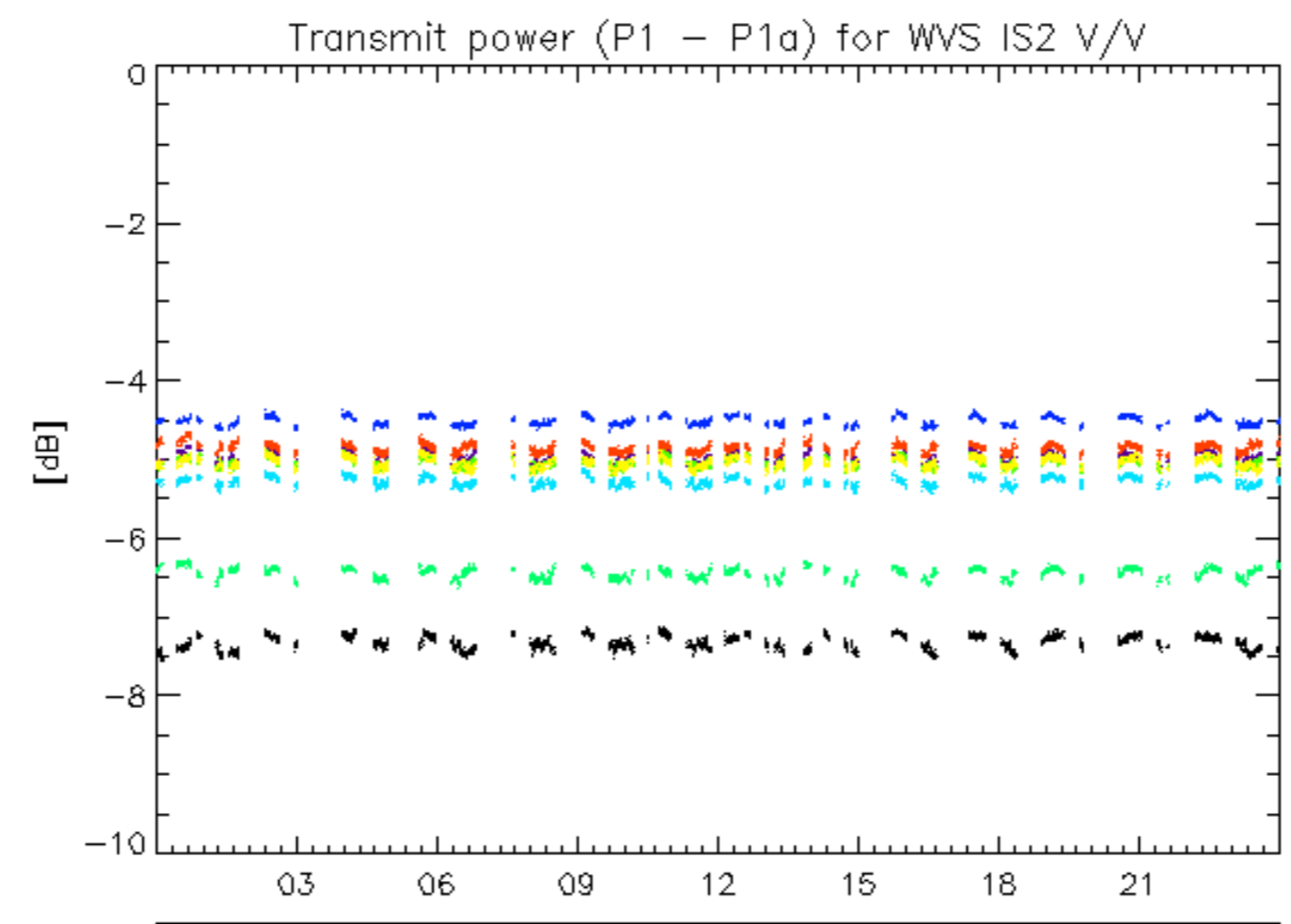

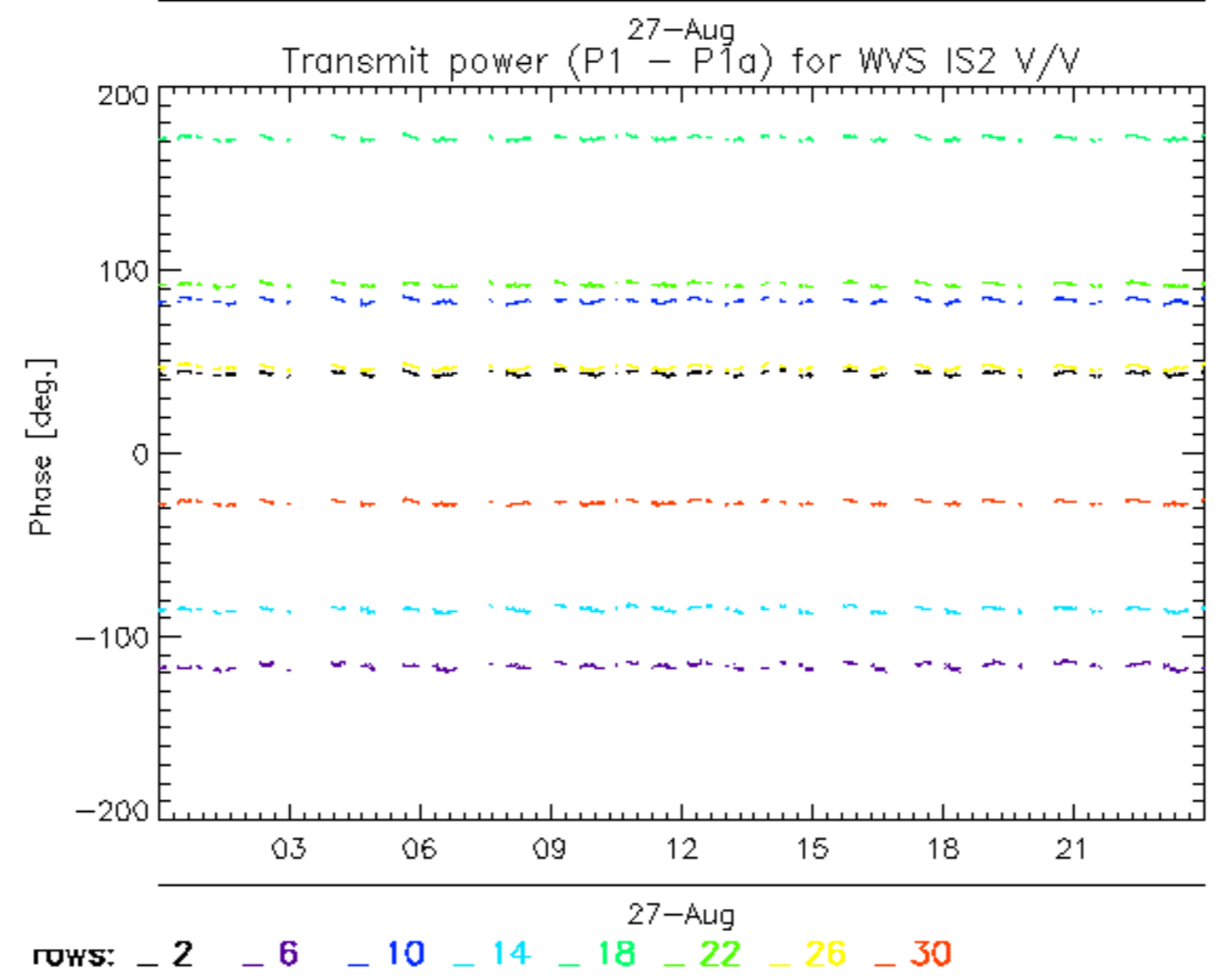
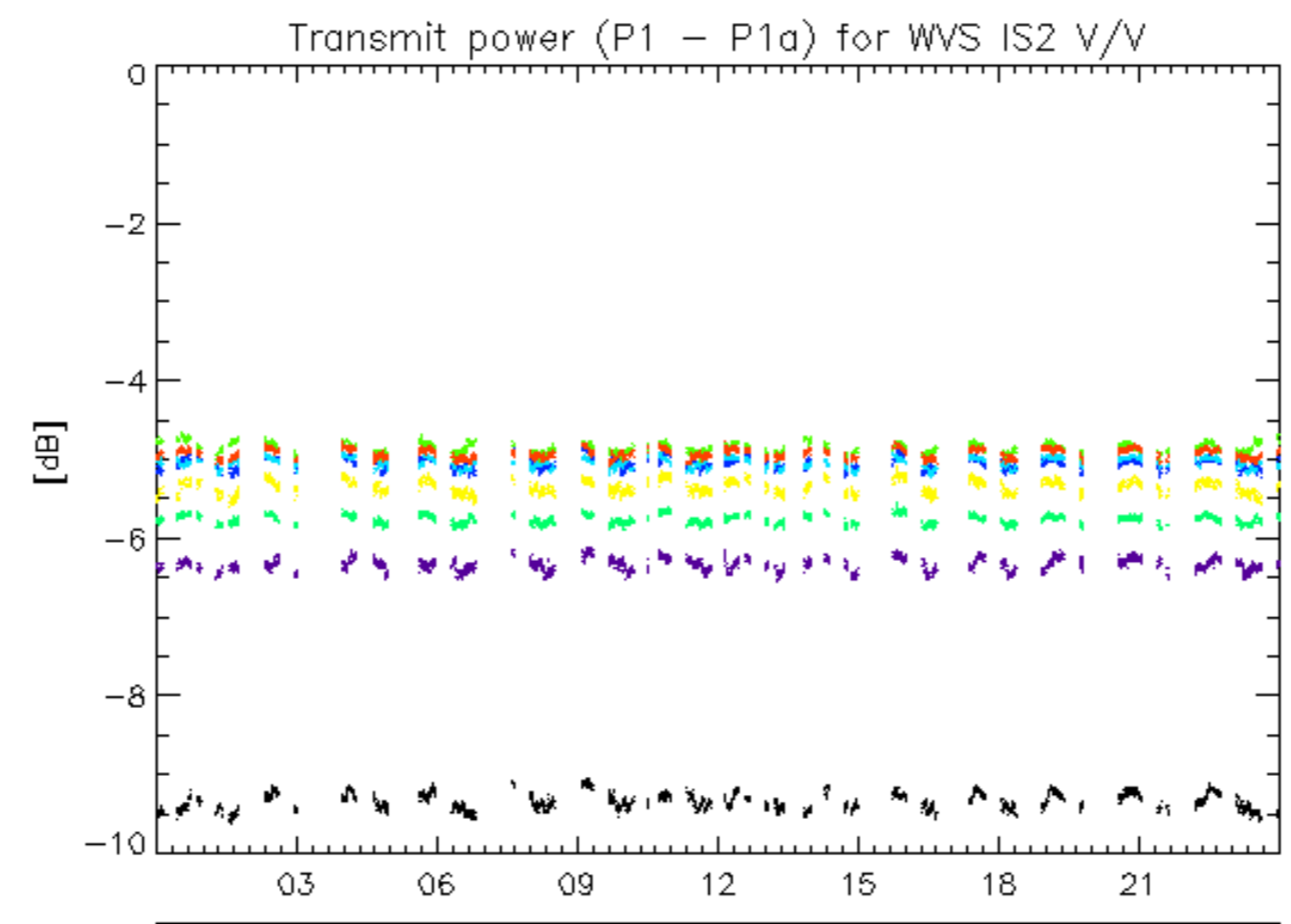

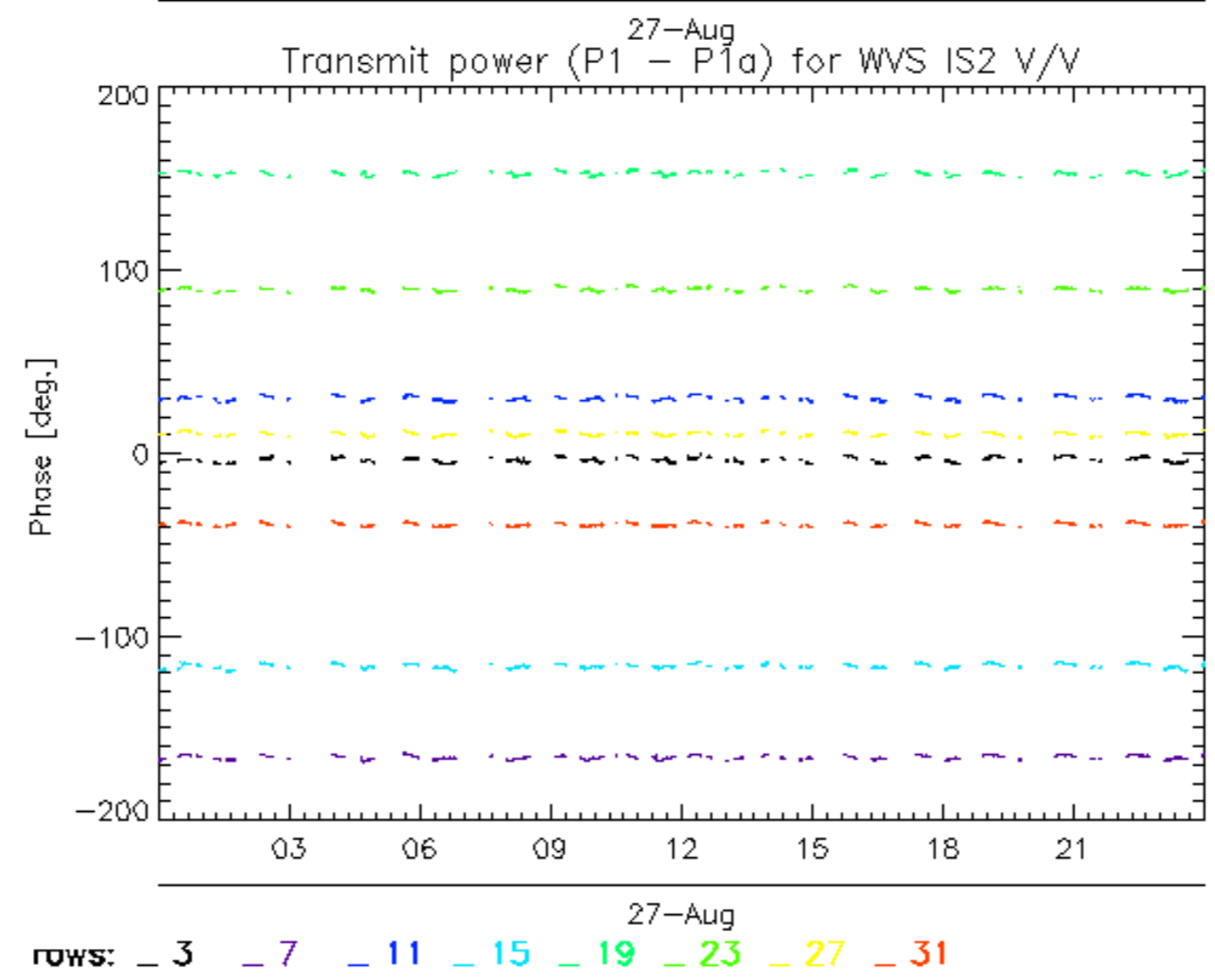
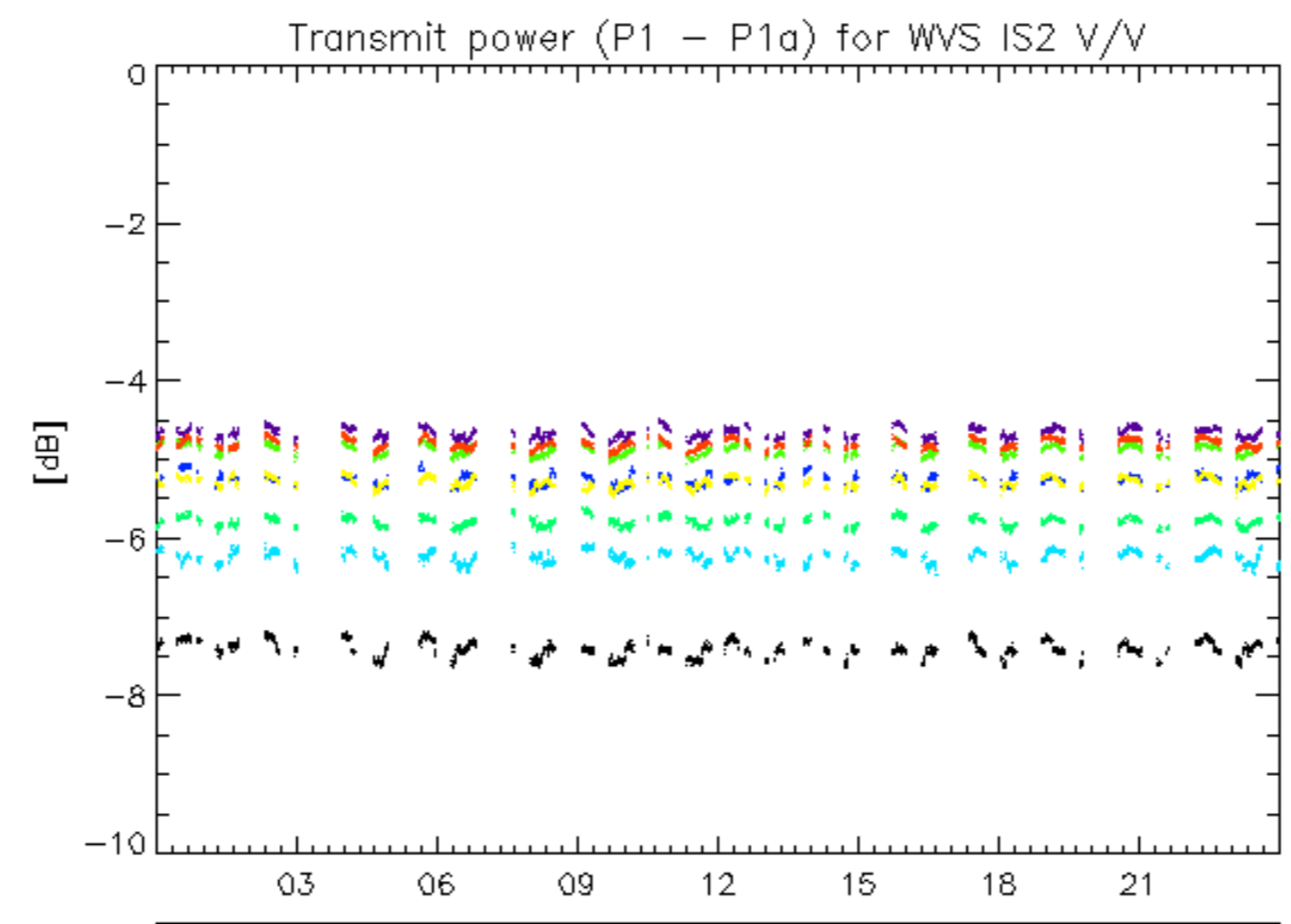

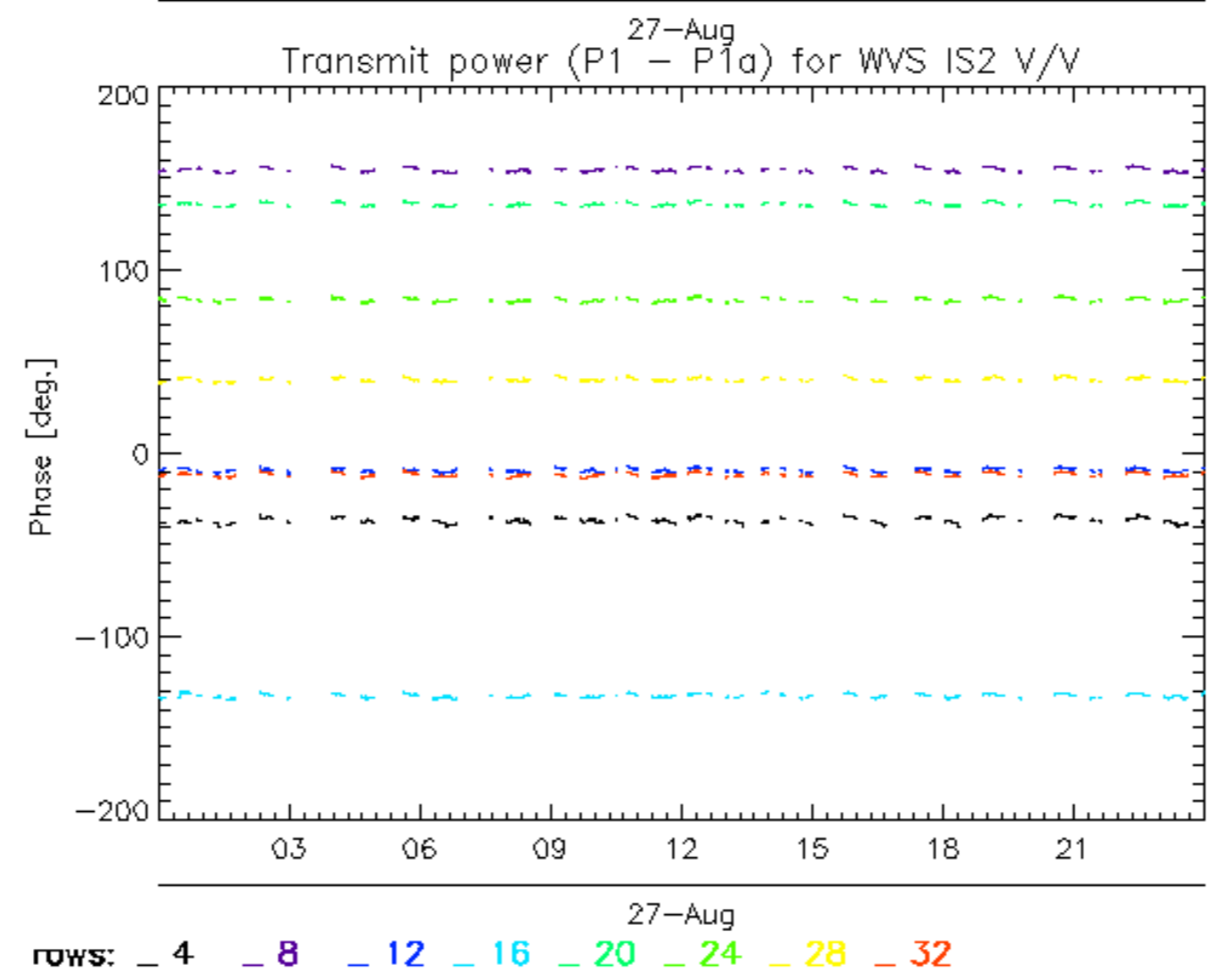
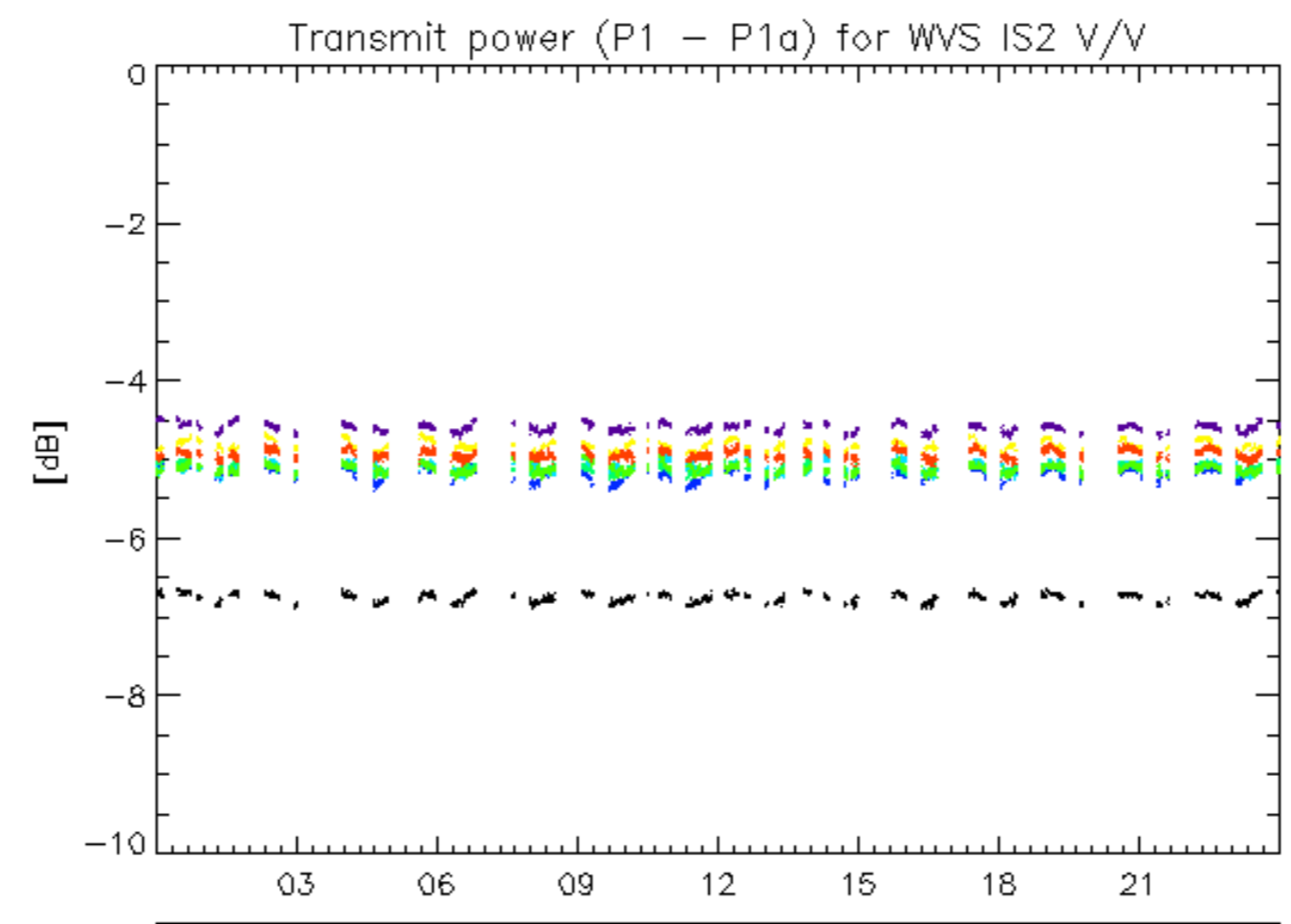

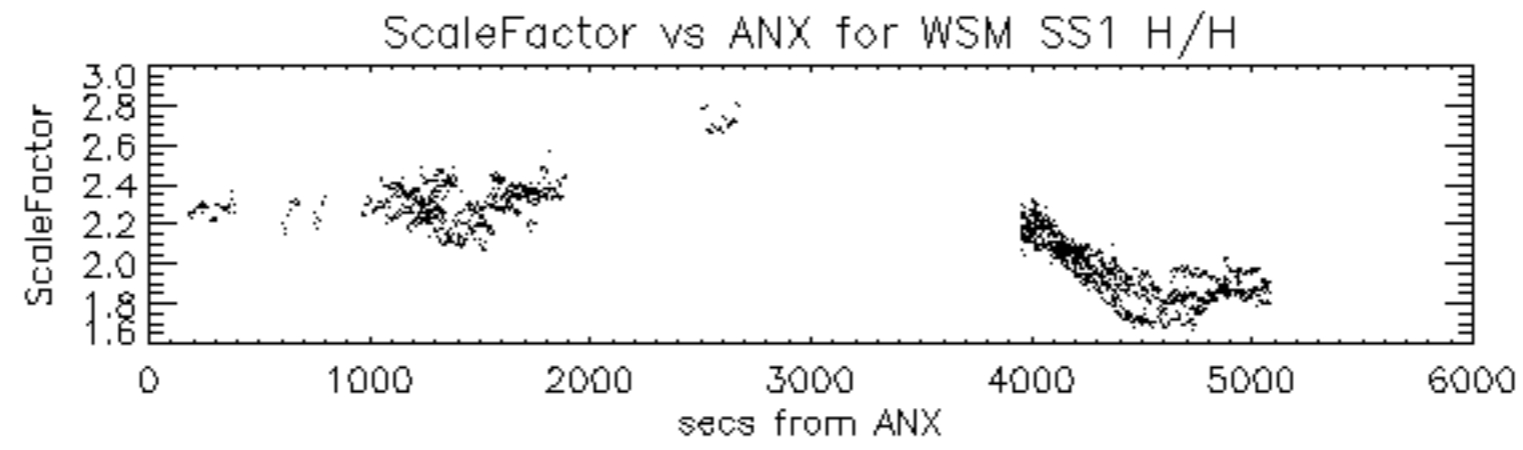

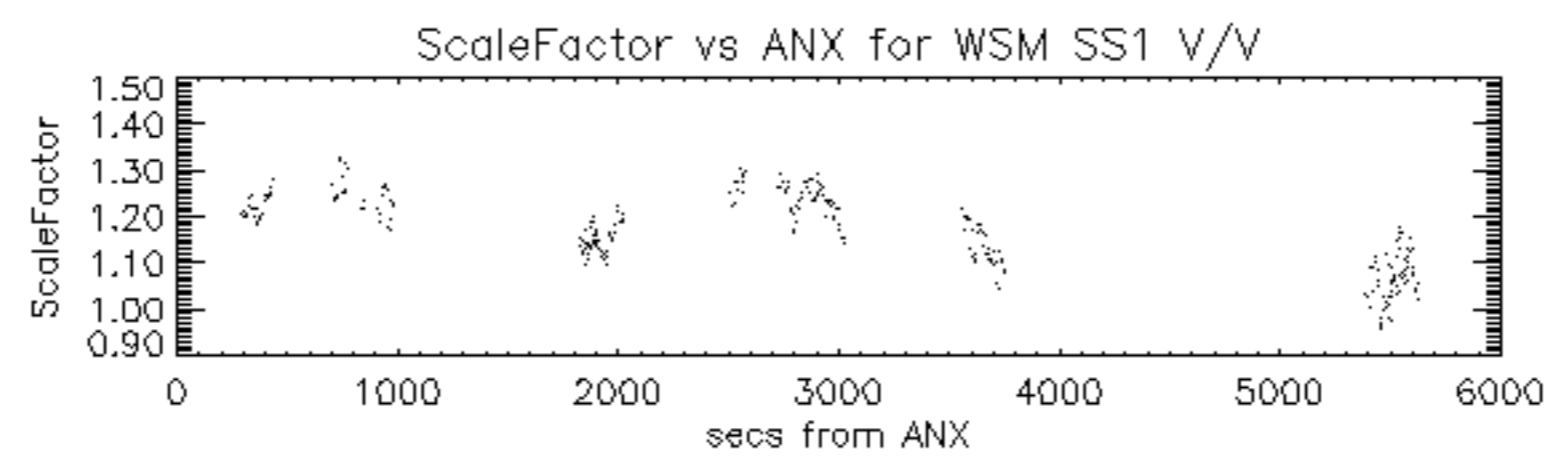



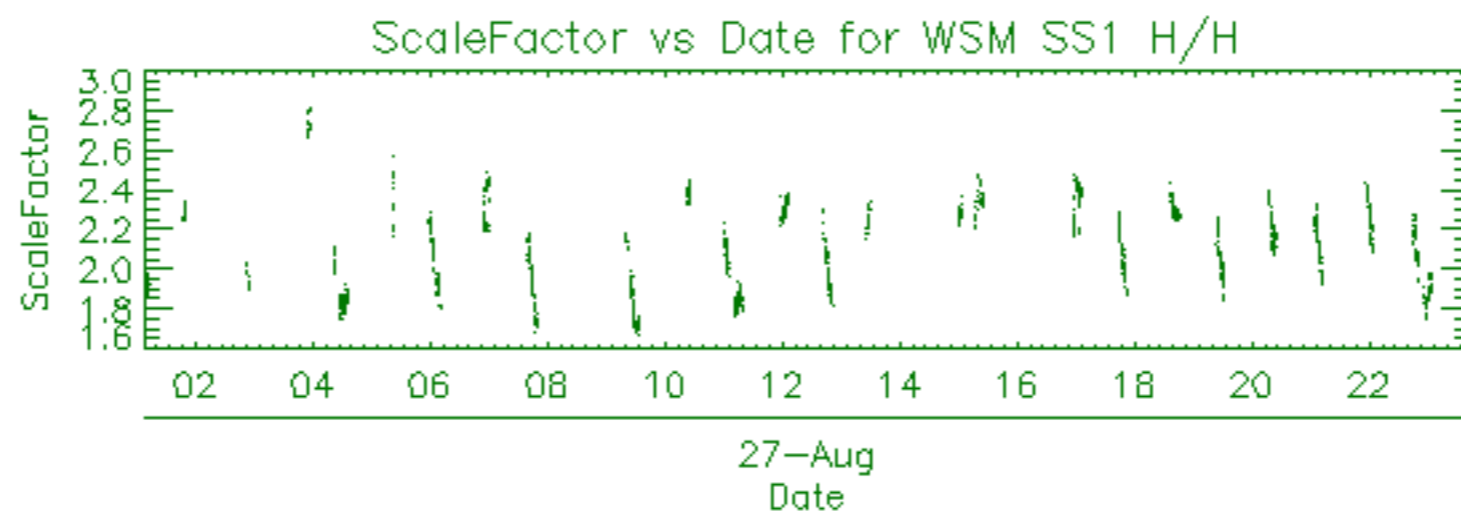

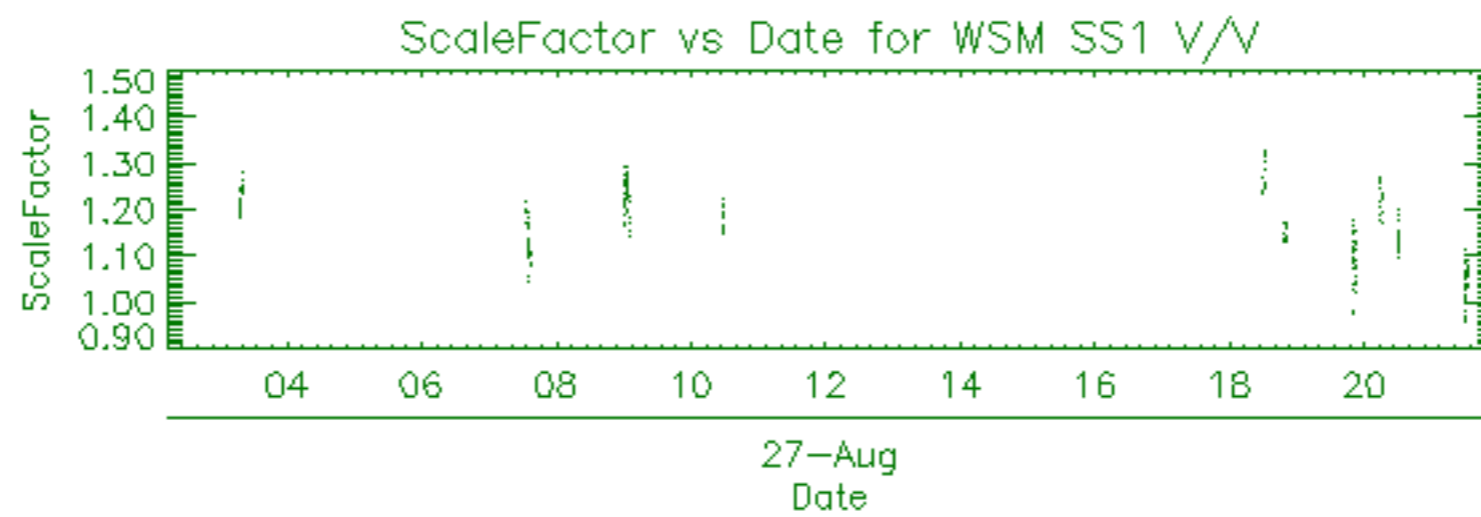

Filename	Beam	Pol	CycleNumber	absOrbit	relOrbit	procVersion			
ASA_APM_1PNPDE20070827_021606_000001162061_00089_28700_2813.N1						IS2 V/V	61	28700	89 4.04
ASA_APM_1PNPDE20070827_164543_000000412061_00098_28709_3346.N1						IS6 H/H	61	28709	98 4.04

Filename	Beam	Pol	CycleNumber	absOrbit	relOrbit	procVersion						
ASA_GM1_1PNPDE20070827_001456_000006402061_00088_28699_2584.N1						SS1	H/H	61	28699	88	4.04	
ASA_GM1_1PNPDE20070827_004533_000003622061_00088_28699_2579.N1						SS1	H/H	61	28699	88	4.04	
ASA_GM1_1PNPDE20070827_005746_000006522061_00088_28699_2599.N1						SS1	H/H	61	28699	88	4.04	
ASA_GM1_1PNPDE20070827_011325_000001932061_00088_28699_2597.N1						SS1	H/H	61	28699	88	4.04	
ASA_GM1_1PNPDE20070827_012532_000004892061_00088_28699_2710.N1						SS1	H/H	61	28699	88	4.04	
ASA_GM1_1PNPDE20070827_014630_000000962061_00089_28700_2708.N1						SS1	H/H	61	28700	89	4.04	
ASA_GM1_1PNPDE20070827_015051_000001692061_00089_28700_2703.N1						SS1	H/H	61	28700	89	4.04	
ASA_GM1_1PNPDE20070827_015546_000008762061_00089_28700_2720.N1						SS1	H/H	61	28700	89	4.04	
ASA_GM1_1PNPDE20070827_023821_000008942061_00089_28700_2831.N1						SS1	H/H	61	28700	89	4.04	
ASA_GM1_1PNPDE20070827_025501_000001322061_00089_28700_2842.N1						SS1	H/H	61	28700	89	4.04	
ASA_GM1_1PNPDE20070827_030105_000001202061_00089_28700_2840.N1						SS1	H/H	61	28700	89	4.04	
ASA_GM1_1PNPDE20070827_030314_000001632061_00089_28700_2835.N1						SS1	H/H	61	28700	89	4.04	
ASA_GM1_1PNPDE20070827_030704_000001812061_00089_28700_2844.N1						SS1	H/H	61	28700	89	4.04	
ASA_GM1_1PNPDE20070827_031138_000002412061_00089_28700_2833.N1						SS1	H/H	61	28700	89	4.04	
ASA_GM1_1PNPDE20070827_032224_000006642061_00090_28701_2846.N1						SS1	H/H	61	28701	90	4.04	
ASA_GM1_1PNPDE20070827_033423_000010992061_00090_28701_2947.N1						SS1	H/H	61	28701	90	4.04	
ASA_GM1_1PNPDE20070827_041900_000001502061_00090_28701_2992.N1						SS1	H/H	61	28701	90	4.04	
ASA_GM1_1PNPDE20070827_042415_000002172061_00090_28701_3079.N1						SS1	H/H	61	28701	90	4.04	
ASA_GM1_1PNPDE20070827_045814_000006402061_00091_28702_3081.N1						SS1	H/H	61	28702	91	4.04	
ASA_GM1_1PNPDE20070827_051002_000007062061_00091_28702_3073.N1						SS1	H/H	61	28702	91	4.04	
ASA_GM1_1PNPDE20070827_052401_000007912061_00091_28702_2999.N1						SS1	H/H	61	28702	91	4.04	
ASA_GM1_1PNPDK20070827_060451_000000782061_00091_28702_0221.N1						SS1	H/H	61	28702	91	4.04	
ASA_GM1_1PNPDK20070827_061113_000004342061_00091_28702_0226.N1						SS1	H/H	61	28702	91	4.04	
ASA_GM1_1PNPDK20070827_065022_000002112061_00092_28703_0228.N1						SS1	H/H	61	28703	92	4.04	
ASA_GM1_1PNPDK20070827_065741_000000722061_00092_28703_0242.N1						SS1	H/H	61	28703	92	4.04	
ASA_GM1_1PNPDK20070827_070040_000001992061_00092_28703_0249.N1						SS1	H/H	61	28703	92	4.04	
ASA_GM1_1PNPDK20070827_070317_000010082061_00092_28703_0641.N1						SS1	H/H	61	28703	92	4.04	
ASA_GM1_1PNPDK20070827_071841_000000842061_00092_28703_0379.N1						SS1	H/H	61	28703	92	4.04	
ASA_GM1_1PNPDK20070827_072549_000000722061_00092_28703_0383.N1						SS1	H/H	61	28703	92	4.04	
ASA_GM1_1PNPDK20070827_072900_000002532061_00092_28703_0381.N1						SS1	H/H	61	28703	92	4.04	
ASA_GM1_1PNPDK20070827_074949_000005552061_00092_28703_0397.N1						SS1	H/H	61	28703	92	4.04	
ASA_GM1_1PNPDK20070827_083109_000008572061_00093_28704_0461.N1						SS1	H/H	61	28704	93	4.04	
ASA_GM1_1PNPDK20070827_084448_000004592061_00093_28704_0526.N1						SS1	H/H	61	28704	93	4.04	
ASA_GM1_1PNPDK20070827_093425_000003142061_00093_28704_0531.N1						SS1	H/H	61	28704	93	4.04	
ASA_GM1_1PNPDK20070827_101224_000005492061_00094_28705_0535.N1						SS1	H/H	61	28705	94	4.04	
ASA_GM1_1PNPDK20070827_103331_000000722061_00094_28705_0664.N1						SS1	H/H	61	28705	94	4.04	
ASA_GM1_1PNPDK20070827_103753_000003442061_00094_28705_0669.N1						SS1	H/H	61	28705	94	4.04	
ASA_GM1_1PNPDK20070827_110539_000003382061_00094_28705_0677.N1						SS1	H/H	61	28705	94	4.04	
ASA_GM1_1PNPDK20070827_115219_000003862061_00095_28706_0738.N1						SS1	H/H	61	28706	95	4.04	
ASA_GM1_1PNPDK20070827_122712_000004772061_00095_28706_0855.N1						SS1	H/H	61	28706	95	4.04	
ASA_GM1_1PNPDK20070827_125151_000005372061_00095_28706_0860.N1						SS1	H/H	61	28706	95	4.04	
ASA_GM1_1PNPDK20070827_130521_000004652061_00095_28706_0868.N1						SS1	H/H	61	28706	95	4.04	
ASA_GM1_1PNPDK20070827_133009_000007672061_00096_28707_0878.N1						SS1	H/H	61	28707	96	4.04	
ASA_GM1_1PNPDK20070827_134215_000004892061_00096_28707_0987.N1						SS1	H/H	61	28707	96	4.04	
ASA_GM1_1PNPDK20070827_140413_000002652061_00096_28707_0989.N1						SS1	H/H	61	28707	96	4.04	
ASA_GM1_1PNPDK20070827_141010_000001022061_00096_28707_0991.N1						SS1	H/H	61	28707	96	4.04	
ASA_GM1_1PNPDK20070827_141432_000000662061_00096_28707_0996.N1						SS1	H/H	61	28707	96	4.04	
ASA_GM1_1PNPDK20070827_142233_000011352061_00096_28707_1026.N1						SS1	H/H	61	28707	96	4.04	
ASA_GM1_1PNPDK20070827_144713_000002232061_00096_28707_1008.N1						SS1	H/H	61	28707	96	4.04	
ASA_GM1_1PNPDK20070827_150356_000001812061_00097_28708_1010.N1						SS1	H/H	61	28708	97	4.04	
ASA_GM1_1PNPDK20070827_150837_000005432061_00097_28708_1015.N1						SS1	H/H	61	28708	97	4.04	
ASA_GM1_1PNPDK20070827_152126_000000842061_00097_28708_1160.N1						SS1	H/H	61	28708	97	4.04	
ASA_GM1_1PNPDK20070827_152656_000006702061_00097_28708_1162.N1						SS1	H/H	61	28708	97	4.04	
ASA_GM1_1PNPDK20070827_154300_000000782061_00097_28708_1167.N1						SS1	H/H	61	28708	97	4.04	
ASA_GM1_1PNPDK20070827_160309_000011352061_00097_28708_1260.N1						SS1	H/H	61	28708	97	4.04	
ASA_GM1_1PNPDK20070827_164106_000002772061_00098_28709_1182.N1						SS1	H/H	61	28709	98	4.04	
ASA_GM1_1PNPDK20070827_164753_000005432061_00098_28709_1189.N1						SS1	H/H	61	28709	98	4.04	
ASA_GM1_1PNPDK20070827_170054_000001082061_00098_28709_1289.N1						SS1	H/H	61	28709	98	4.04	
ASA_GM1_1PNPDK20070827_170739_000006042061_00098_28709_1291.N1						SS1	H/H	61	28709	98	4.04	
ASA_GM1_1PNPDK20070827_171918_000001082061_00098_28709_1293.N1						SS1	H/H	61	28709	98	4.04	
ASA_GM1_1PNPDK20070827_175203_000005982061_00098_28709_1298.N1						SS1	H/H	61	28709	98	4.04	
ASA_GM1_1PNPDK20070827_182256_000004102061_00099_28710_1300.N1						SS1	H/H	61	28710	99	4.04	
ASA_GM1_1PNPDK20070827_184053_000000782061_00099_28710_1416.N1						SS1	H/H	61	28710	99	4.04	
ASA_GM1_1PNPDK20070827_184637_000001202061_00099_28710_1418.N1						SS1	H/H	61	28710	99	4.04	
ASA_GM1_1PNPDK20070827_185021_000002472061_00099_28710_1420.N1						SS1	H/H	61	28710	99	4.04	
ASA_GM1_1PNPDK20070827_193239_000006342061_00099_28710_1422.N1						SS1	H/H	61	28710	99	4.04	
ASA_GM1_1PNPDK20070827_195346_000007972061_00099_28710_1424.N1						SS1	H/H	61	28710	99	4.04	

ASA_GM1_1PNPDE20070827_201532_00000902061_00100_28711_3463.N1	SS1	H/H	61	28711	100	4.04
ASA_GM1_1PNPDE20070827_202519_000002232061_00100_28711_3473.N1	SS1	H/H	61	28711	100	4.04
ASA_GM1_1PNPDE20070827_211215_000006942061_00100_28711_3475.N1	SS1	H/H	61	28711	100	4.04
ASA_GM1_1PNPDE20070827_213211_000002172061_00100_28711_3593.N1	SS1	H/H	61	28711	100	4.04
ASA_GM1_1PNPDE20070827_213801_000006522061_00100_28711_3598.N1	SS1	H/H	61	28711	100	4.04
ASA_GM1_1PNPDE20070827_220447_000004222061_00101_28712_3613.N1	SS1	H/H	61	28712	101	4.04
ASA_GM1_1PNPDE20070827_225051_000003382061_00101_28712_3611.N1	SS1	H/H	61	28712	101	4.04
ASA_GM1_1PNPDE20070827_234431_000006942061_00102_28713_3734.N1	SS1	H/H	61	28713	102	4.04

Filename	Beam	Pol	CycleNumber	absOrbit	relOrbit	procVersion					
ASA_IMM_1PNPDE20070827_000822_000003772061_00088_28699_2693.N1						IS2	H/H	61	28699	88	4.04
ASA_IMM_1PNPDE20070827_002914_000000372061_00088_28699_2667.N1						IS2	V/V	61	28699	88	4.04
ASA_IMM_1PNPDE20070827_015338_000001112061_00089_28700_2806.N1						IS2	H/H	61	28700	89	4.04
ASA_IMM_1PNPDE20070827_021020_000001672061_00089_28700_2808.N1						IS2	V/V	61	28700	89	4.04
ASA_IMM_1PNPDE20070827_030554_000000532061_00089_28700_2941.N1						IS6	V/V	61	28700	89	4.04
ASA_IMM_1PNPDE20070827_031006_000000742061_00089_28700_2973.N1						IS6	V/V	61	28700	89	4.04
ASA_IMM_1PNPDE20070827_033329_000000372061_00090_28701_2939.N1						IS6	V/V	61	28701	90	4.04
ASA_IMM_1PNPDE20070827_035244_000000662061_00090_28701_2829.N1						IS2	V/V	61	28701	90	4.04
ASA_IMM_1PNPDE20070827_050854_000000502061_00091_28702_3088.N1						IS5	V/V	61	28702	91	4.04
ASA_IMM_1PNPDE20070827_072008_000002062061_00092_28703_3158.N1						IS2	H/H	61	28703	92	4.04
ASA_IMM_1PNPDE20070827_072454_000000372061_00092_28703_3140.N1						IS2	V/V	61	28703	92	4.04
ASA_IMM_1PNPDE20070827_072701_000001012061_00092_28703_3164.N1						IS2	H/H	61	28703	92	4.04
ASA_IMM_1PNPDK20070827_081932_000000812061_00093_28704_0492.N1						IS2	V/V	61	28704	93	4.04
ASA_IMM_1PNPDK20070827_102131_000000362061_00094_28705_0533.N1						IS2	H/H	61	28705	94	4.04
ASA_IMM_1PNPDK20070827_103121_000000802061_00094_28705_0639.N1						IS6	H/H	61	28705	94	4.04
ASA_IMM_1PNPDE20070827_112227_000000992061_00094_28705_3286.N1						IS2	V/V	61	28705	94	4.04
ASA_IMM_1PNPDK20070827_120740_000000512061_00095_28706_0755.N1						IS2	V/V	61	28706	95	4.04
ASA_IMM_1PNPDE20070827_140837_000000752061_00096_28707_3332.N1						IS4	V/V	61	28707	96	4.04
ASA_IMM_1PNPDE20070827_141151_000000622061_00096_28707_3334.N1						IS2	V/V	61	28707	96	4.04
ASA_IMM_1PNPDE20070827_141151_000001432061_00096_28707_3374.N1						IS2	V/V	61	28707	96	4.04
ASA_IMM_1PNPDE20070827_141352_000000222061_00096_28707_3338.N1						IS2	V/V	61	28707	96	4.04
ASA_IMM_1PNPDE20070827_150659_000000802061_00097_28708_3360.N1						IS2	V/V	61	28708	97	4.04
ASA_IMM_1PNPDK20070827_151933_000000962061_00097_28708_1098.N1						IS2	H/H	61	28708	97	4.04
ASA_IMM_1PNPDE20070827_154207_000000352061_00097_28708_3340.N1						IS5	H/H	61	28708	97	4.04
ASA_IMM_1PNPDE20070827_154659_000000822061_00097_28708_3364.N1						IS4	V/V	61	28708	97	4.04
ASA_IMM_1PNPDE20070827_164648_000000472061_00098_28709_3362.N1						IS6	V/V	61	28709	98	4.04
ASA_IMM_1PNPDE20070827_170645_000000372061_00098_28709_3378.N1						IS6	H/H	61	28709	98	4.04
ASA_IMM_1PNPDE20070827_171740_000000812061_00098_28709_3384.N1						IS2	V/V	61	28709	98	4.04
ASA_IMM_1PNPDK20070827_183155_000002942061_00099_28710_1398.N1						IS2	V/V	61	28710	99	4.04
ASA_IMM_1PNPDK20070827_201130_000001132061_00100_28711_1507.N1						IS2	V/V	61	28711	100	4.04
ASA_IMM_1PNPDK20070827_215353_000001402061_00101_28712_1550.N1						IS2	V/V	61	28712	101	4.04
ASA_IMM_1PNPDE20070827_234303_000000722061_00102_28713_3836.N1						IS2	H/H	61	28713	102	4.04

Filename	Pol	Timestamp	count(Module)
ASA_MS__0PNPDK20070827_092207_000000162061_00093_28704_0363.N1	H	2007-08-27 09:22:07	320



Filename	Beam	Pol	CycleNumber	absOrbit	relOrbit	procVersion					
ASA_WSM_1PNPDE20070827_010851_000002632061_00088_28699_2698.N1						SS1	H/H	61	28699	88	4.04
ASA_WSM_1PNPDE20070827_014817_000001402061_00089_28700_2815.N1						SS1	H/H	61	28700	89	4.04
ASA_WSM_1PNPDE20070827_021356_000000852061_00089_28700_2817.N1						SS1	V/V	61	28700	89	4.04
ASA_WSM_1PNPDE20070827_025327_000000852061_00089_28700_2975.N1						SS1	H/H	61	28700	89	4.04
ASA_WSM_1PNPDE20070827_031742_000001532061_00090_28701_2984.N1						SS1	V/V	61	28701	90	4.04
ASA_WSM_1PNPDE20070827_035435_000001832061_00090_28701_2977.N1						SS1	H/H	61	28701	90	4.04
ASA_WSM_1PNPDE20070827_042141_000001402061_00090_28701_2979.N1						SS1	H/H	61	28701	90	4.04
ASA_WSM_1PNPDE20070827_042803_000005802061_00090_28701_3142.N1						SS1	H/H	61	28701	90	4.04
ASA_WSM_1PNPDK20070827_052202_000001092061_00091_28702_0213.N1						SS1	H/H	61	28702	91	4.04
ASA_WSM_1PNPDE20070827_055917_000003062061_00091_28702_3186.N1						SS1	H/H	61	28702	91	4.04
ASA_WSM_1PNPDE20070827_060024_000002392061_00091_28702_3138.N1						SS1	H/H	61	28702	91	4.04
ASA_WSM_1PNPDK20070827_060617_000002872061_00091_28702_0373.N1						SS1	H/H	61	28702	91	4.04
ASA_WSM_1PNPDK20070827_065406_000002012061_00092_28703_0375.N1						SS1	H/H	61	28703	92	4.04
ASA_WSM_1PNPDE20070827_065906_000000852061_00092_28703_3156.N1						SS1	H/H	61	28703	92	4.04
ASA_WSM_1PNPDE20070827_073321_000002012061_00092_28703_3197.N1						SS1	V/V	61	28703	92	4.04
ASA_WSM_1PNPDE20070827_073953_000000852061_00092_28703_3194.N1						SS1	H/H	61	28703	92	4.04
ASA_WSM_1PNPDK20070827_074046_000005302061_00092_28703_0524.N1						SS1	H/H	61	28703	92	4.04
ASA_WSM_1PNPDE20070827_090000_000003062061_00093_28704_3236.N1						SS1	V/V	61	28704	93	4.04
ASA_WSM_1PNPDE20070827_092029_000000852061_00093_28704_3278.N1						SS1	H/H	61	28704	93	4.04
ASA_WSM_1PNPDE20070827_092136_000000182061_00093_28704_3242.N1						SS1	H/H	61	28704	93	4.04
ASA_WSM_1PNPDE20070827_092429_000005862061_00093_28704_3288.N1						SS1	H/H	61	28704	93	4.04
ASA_WSM_1PNPDK20070827_102320_000002192061_00094_28705_0660.N1						SS1	H/H	61	28705	94	4.04
ASA_WSM_1PNPDK20070827_102749_000000852061_00094_28705_0643.N1						SS1	V/V	61	28705	94	4.04
ASA_WSM_1PNPDE20070827_110105_000002612061_00094_28705_3280.N1						SS1	H/H	61	28705	94	4.04
ASA_WSM_1PNPDE20070827_111126_000005182061_00094_28705_3314.N1						SS1	H/H	61	28705	94	4.04
ASA_WSM_1PNPDK20070827_115855_000005002061_00095_28706_0790.N1						SS1	H/H	61	28706	95	4.04
ASA_WSM_1PNPDE20070827_124142_000000852061_00095_28706_3312.N1						SS1	H/H	61	28706	95	4.04
ASA_WSM_1PNPDK20070827_124341_000004772061_00095_28706_0985.N1						SS1	H/H	61	28706	95	4.04
ASA_WSM_1PNPDK20070827_132633_000000852061_00096_28707_0977.N1						SS1	H/H	61	28707	96	4.04
ASA_WSM_1PNPDK20070827_132852_000000672061_00096_28707_0946.N1						SS1	H/H	61	28707	96	4.04
ASA_WSM_1PNPDE20070827_145959_000002262061_00097_28708_3372.N1						SS1	H/H	61	28708	97	4.04
ASA_WSM_1PNPDK20070827_151752_000000982061_00097_28708_1108.N1						SS1	H/H	61	28708	97	4.04
ASA_WSM_1PNPDK20070827_152259_000002262061_00097_28708_1116.N1						SS1	H/H	61	28708	97	4.04
ASA_WSM_1PNPDK20070827_165705_000002202061_00098_28709_1281.N1						SS1	H/H	61	28709	98	4.04
ASA_WSM_1PNPDK20070827_170256_000001582061_00098_28709_1276.N1						SS1	H/H	61	28709	98	4.04
ASA_WSM_1PNPDE20070827_170351_000001522061_00098_28709_3376.N1						SS1	H/H	61	28709	98	4.04
ASA_WSM_1PNPDE20070827_174329_000001292061_00098_28709_3417.N1						SS1	H/H	61	28709	98	4.04
ASA_WSM_1PNPDE20070827_174329_000005022061_00098_28709_3427.N1						SS1	H/H	61	28709	98	4.04
ASA_WSM_1PNPDE20070827_174633_000003182061_00098_28709_3418.N1						SS1	H/H	61	28709	98	4.04
ASA_WSM_1PNPDE20070827_182954_000000862061_00099_28710_3415.N1						SS1	V/V	61	28710	99	4.04
ASA_WSM_1PNPDK20070827_183717_000002082061_00099_28710_1414.N1						SS1	H/H	61	28710	99	4.04
ASA_WSM_1PNPDK20070827_184221_000000862061_00099_28710_1412.N1						SS1	H/H	61	28710	99	4.04
ASA_WSM_1PNPDE20070827_184357_000001532061_00099_28710_3421.N1						SS1	H/H	61	28710	99	4.04
ASA_WSM_1PNPDE20070827_184847_000000862061_00099_28710_3435.N1						SS1	V/V	61	28710	99	4.04
ASA_WSM_1PNPDE20070827_192405_000005022061_00099_28710_3457.N1						SS1	H/H	61	28710	99	4.04
ASA_WSM_1PNPDE20070827_194925_000001712061_00099_28710_3455.N1						SS1	V/V	61	28710	99	4.04
ASA_WSM_1PNPDK20070827_201358_000000852061_00100_28711_1525.N1						SS1	V/V	61	28711	100	4.04
ASA_WSM_1PNPDK20070827_201711_000003672061_00100_28711_1540.N1						SS1	H/H	61	28711	100	4.04
ASA_WSM_1PNPDE20070827_202345_000000862061_00100_28711_3552.N1						SS1	H/H	61	28711	100	4.04
ASA_WSM_1PNPDE20070827_202912_000000672061_00100_28711_3486.N1						SS1	V/V	61	28711	100	4.04
ASA_WSM_1PNPDE20070827_202912_000001412061_00100_28711_3591.N1						SS1	V/V	61	28711	100	4.04
ASA_WSM_1PNPDE20070827_203121_000000122061_00100_28711_3490.N1						SS1	V/V	61	28711	100	4.04
ASA_WSM_1PNPDE20070827_210441_000004472061_00100_28711_3589.N1						SS1	H/H	61	28711	100	4.04
ASA_WSM_1PNPDE20070827_212837_000002022061_00100_28711_3587.N1						SS1	V/V	61	28711	100	4.04
ASA_WSM_1PNPDK20070827_215323_000000302061_00101_28712_1542.N1						SS1	V/V	61	28712	101	4.04
ASA_WSM_1PNPDK20070827_215656_000004092061_00101_28712_1572.N1						SS1	H/H	61	28712	101	4.04
ASA_WSM_1PNPDE20070827_220305_000000922061_00101_28712_3719.N1						SS1	H/H	61	28712	101	4.04
ASA_WSM_1PNPDE20070827_224517_000003242061_00101_28712_3729.N1						SS1	H/H	61	28712	101	4.04
ASA_WSM_1PNPDE20070827_225638_000004582061_00101_28712_3727.N1						SS1	H/H	61	28712	101	4.04
ASA_WSM_1PNPDE20070827_233751_000000852061_00102_28713_3847.N1						SS1	H/H	61	28713	102	4.04
ASA_WSM_1PNPDK20070827_233847_000000672061_00102_28713_1574.N1						SS1	H/H	61	28713	102	4.04
ASA_WSM_1PNPDK20070827_233847_000002072061_00102_28713_1584.N1						SS1	H/H	61	28713	102	4.04
ASA_WSM_1PNPDK20070827_234055_000000792061_00102_28713_1582.N1						SS1	H/H	61	28713	102	4.04



Filename	Beam	Pol	CycleNumber	absOrbit	relOrbit	procVersion					
ASA_WVS_1PNPDE20070826_233943_000016792061_00087_28698_2574.N1						IS2	V/V	61	28698	87	4.04
ASA_WVS_1PNPDE20070827_002538_000001652061_00088_28699_2577.N1						IS2	V/V	61	28699	88	4.04
ASA_WVS_1PNPDE20070827_002957_000008862061_00088_28699_2582.N1						IS2	V/V	61	28699	88	4.04
ASA_WVS_1PNPDE20070827_005140_000003152061_00088_28699_2595.N1						IS2	V/V	61	28699	88	4.04
ASA_WVS_1PNPDE20070827_011642_000002102061_00088_28699_2592.N1						IS2	V/V	61	28699	88	4.04
ASA_WVS_1PNPDE20070827_011927_000003152061_00088_28699_2701.N1						IS2	V/V	61	28699	88	4.04
ASA_WVS_1PNPDE20070827_013341_000007192061_00089_28700_2706.N1						IS2	V/V	61	28700	89	4.04
ASA_WVS_1PNPDE20070827_021809_000008692061_00089_28700_2718.N1						IS2	V/V	61	28700	89	4.04
ASA_WVS_1PNPDE20070827_023209_000003152061_00089_28700_2838.N1						IS2	V/V	61	28700	89	4.04
ASA_WVS_1PNPDE20070827_021809_000008692061_00089_28700_2718.N1						IS1	V/V	61	28700	89	4.04
ASA_WVS_1PNPDE20070827_025718_000001802061_00089_28700_2861.N1						IS2	V/V	61	28700	89	4.04
ASA_WVS_1PNPDE20070827_035740_000009742061_00090_28701_2869.N1						IS2	V/V	61	28701	90	4.04
ASA_WVS_1PNPDE20070827_041325_000001202061_00090_28701_3077.N1						IS2	V/V	61	28701	90	4.04
ASA_WVS_1PNPDE20070827_035740_000009742061_00090_28701_2869.N1						IS1	V/V	61	28701	90	4.04
ASA_WVS_1PNPDE20070827_043745_000011842061_00090_28701_3005.N1						IS2	V/V	61	28701	90	4.04
ASA_WVS_1PNPDE20070827_053713_000010792061_00091_28702_3002.N1						IS2	V/V	61	28702	91	4.04
ASA_WVS_1PNPDK20070827_055457_000002102061_00091_28702_0224.N1						IS2	V/V	61	28702	91	4.04
ASA_WVS_1PNPDK20070827_061830_000018592061_00091_28702_0252.N1						IS2	V/V	61	28702	91	4.04
ASA_WVS_1PNPDK20070827_073644_000001052061_00092_28703_0392.N1						IS2	V/V	61	28703	92	4.04
ASA_WVS_1PNPDK20070827_075906_000011842061_00092_28703_0395.N1						IS2	V/V	61	28703	92	4.04
ASA_WVS_1PNPDK20070827_082101_000005542061_00093_28704_0454.N1						IS2	V/V	61	28704	93	4.04
ASA_WVS_1PNPDK20070827_090557_000008242061_00093_28704_0529.N1						IS2	V/V	61	28704	93	4.04
ASA_WVS_1PNPDK20070827_093942_000019042061_00093_28704_0538.N1						IS2	V/V	61	28704	93	4.04
ASA_WVS_1PNPDK20070827_102913_00000902061_00094_28705_0667.N1						IS2	V/V	61	28705	94	4.04
ASA_WVS_1PNPDK20070827_104341_000009892061_00094_28705_0675.N1						IS2	V/V	61	28705	94	4.04
ASA_WVS_1PNPDK20070827_112009_000001052061_00094_28705_0672.N1						IS2	V/V	61	28705	94	4.04
ASA_WVS_1PNPDK20070827_112413_000016342061_00094_28705_0753.N1						IS2	V/V	61	28705	94	4.04
ASA_WVS_1PNPDK20070827_120838_000010642061_00095_28706_0853.N1						IS2	V/V	61	28706	95	4.04
ASA_WVS_1PNPDK20070827_123513_000003452061_00095_28706_0858.N1						IS2	V/V	61	28706	95	4.04
ASA_WVS_1PNPDK20070827_130054_000002252061_00095_28706_0863.N1						IS2	V/V	61	28706	95	4.04
ASA_WVS_1PNPDK20070827_131307_000005092061_00095_28706_0866.N1						IS2	V/V	61	28706	95	4.04
ASA_WVS_1PNPDK20070827_132241_000001642061_00096_28707_0876.N1						IS2	V/V	61	28707	96	4.04
ASA_WVS_1PNPDK20070827_135029_000005242061_00096_28707_0994.N1						IS2	V/V	61	28707	96	4.04
ASA_WVS_1PNPDK20070827_141543_000003602061_00096_28707_0999.N1						IS2	V/V	61	28707	96	4.04
ASA_WVS_1PNPDK20070827_144130_000003002061_00096_28707_1002.N1						IS2	V/V	61	28707	96	4.04
ASA_WVS_1PNPDK20070827_145057_000004792061_00096_28707_1013.N1						IS2	V/V	61	28707	96	4.04
ASA_WVS_1PNPDK20070827_154419_000001192061_00097_28708_1165.N1						IS2	V/V	61	28708	97	4.04
ASA_WVS_1PNPDK20070827_154829_000008242061_00097_28708_1176.N1						IS2	V/V	61	28708	97	4.04
ASA_WVS_1PNPDK20070827_162206_000010942061_00097_28708_1192.N1						IS2	V/V	61	28708	97	4.04
ASA_WVS_1PNPDK20070827_172108_000012892061_00098_28709_1296.N1						IS2	V/V	61	28709	98	4.04
ASA_WVS_1PNPDK20070827_180329_000011242061_00098_28709_1308.N1						IS2	V/V	61	28709	98	4.04
ASA_WVS_1PNPDK20070827_185431_000017242061_00099_28710_1427.N1						IS2	V/V	61	28710	99	4.04
ASA_WVS_1PNPDK20070827_194318_000003152061_00099_28710_1430.N1						IS2	V/V	61	28710	99	4.04
ASA_WVS_1PNPDE20070827_203237_000018742061_00100_28711_3478.N1						IS2	V/V	61	28711	100	4.04
ASA_WVS_1PNPDE20070827_212353_000001342061_00100_28711_3471.N1						IS2	V/V	61	28711	100	4.04
ASA_WVS_1PNPDE20070827_212524_000001502061_00100_28711_3596.N1						IS2	V/V	61	28711	100	4.04
ASA_WVS_1PNPDE20070827_212353_000001342061_00100_28711_3471.N1						IS1	V/V	61	28711	100	4.04
ASA_WVS_1PNPDE20070827_213551_000000742061_00100_28711_3601.N1						IS2	V/V	61	28711	100	4.04
ASA_WVS_1PNPDE20070827_221150_000019642061_00101_28712_3616.N1						IS2	V/V	61	28712	101	4.04
ASA_WVS_1PNPDE20070827_230421_000002702061_00101_28712_3609.N1						IS2	V/V	61	28712	101	4.04
ASA_WVS_1PNPDE20070827_230821_000017242061_00101_28712_3732.N1						IS2	V/V	61	28712	101	4.04
ASA_WVS_1PNPDE20070827_235608_000009892061_00102_28713_3737.N1						IS2	V/V	61	28713	102	4.04

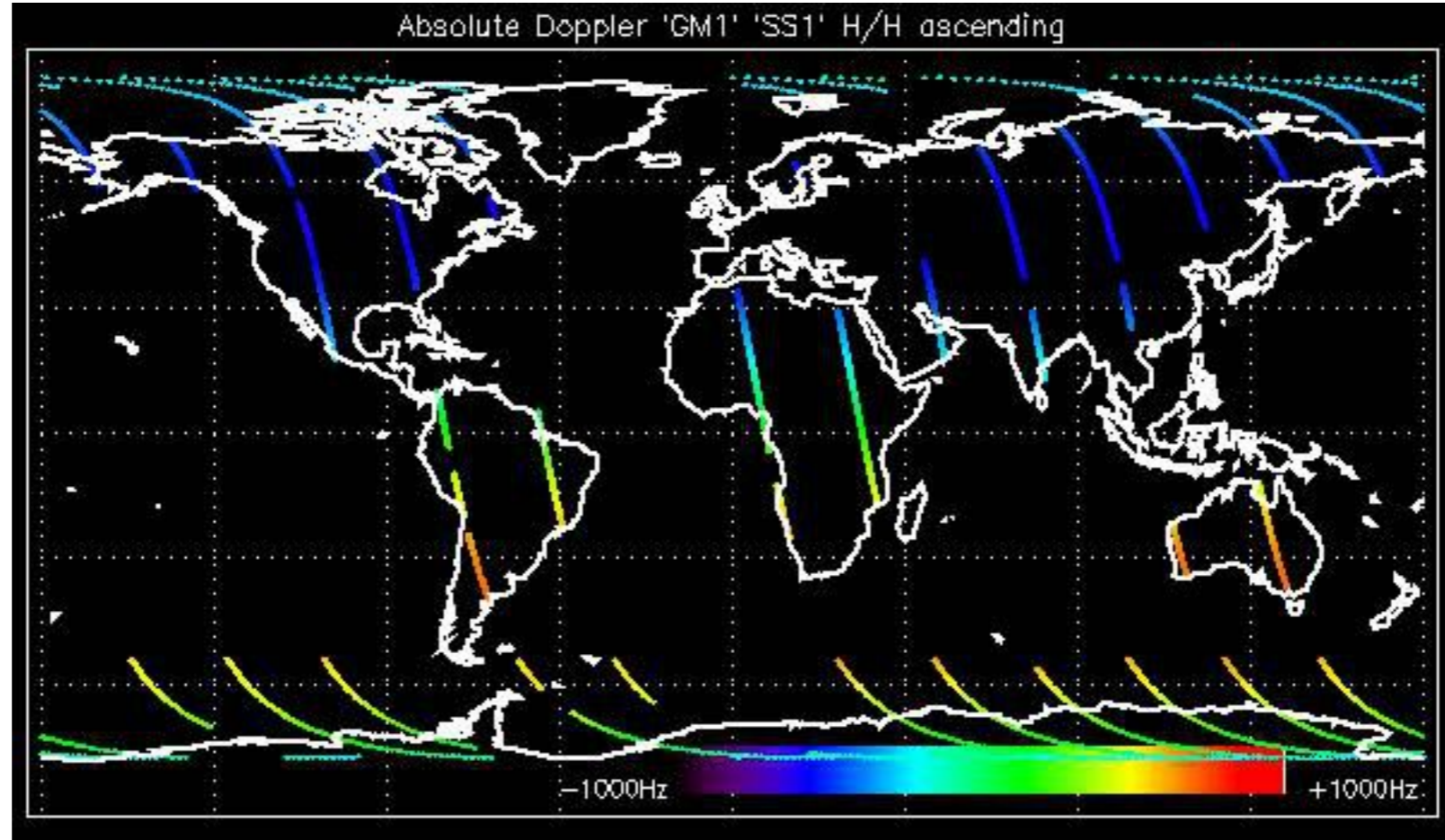

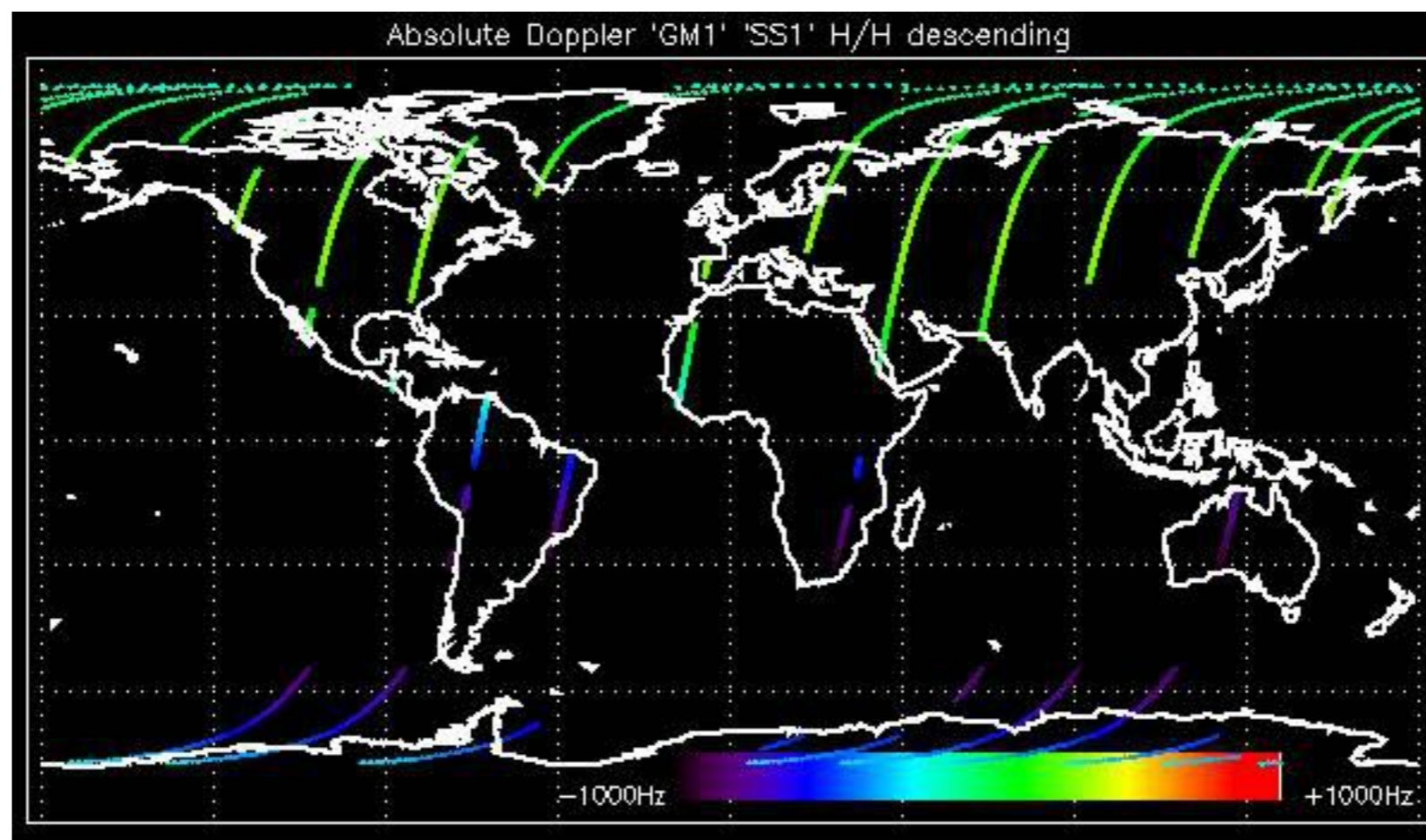

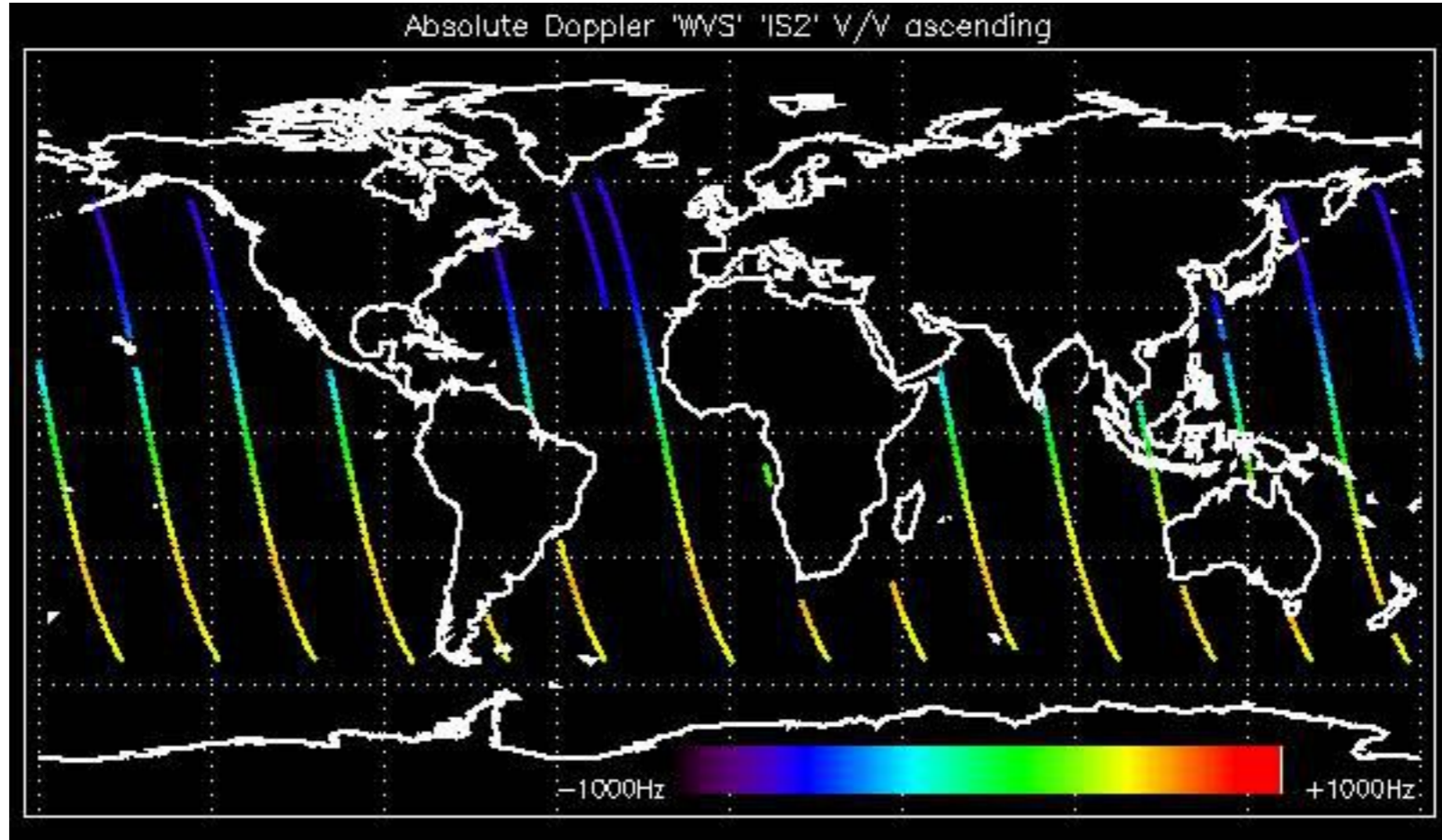

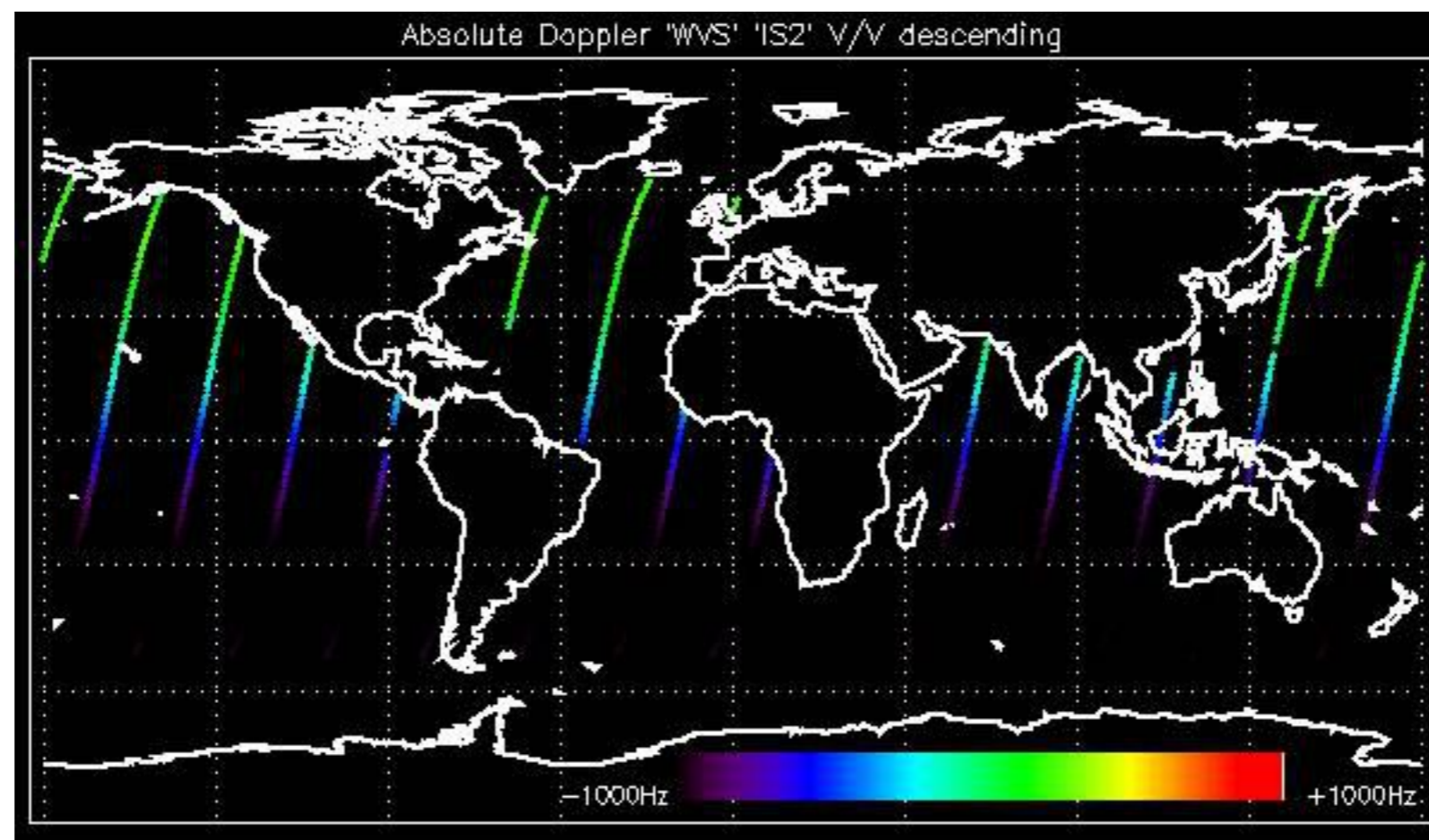

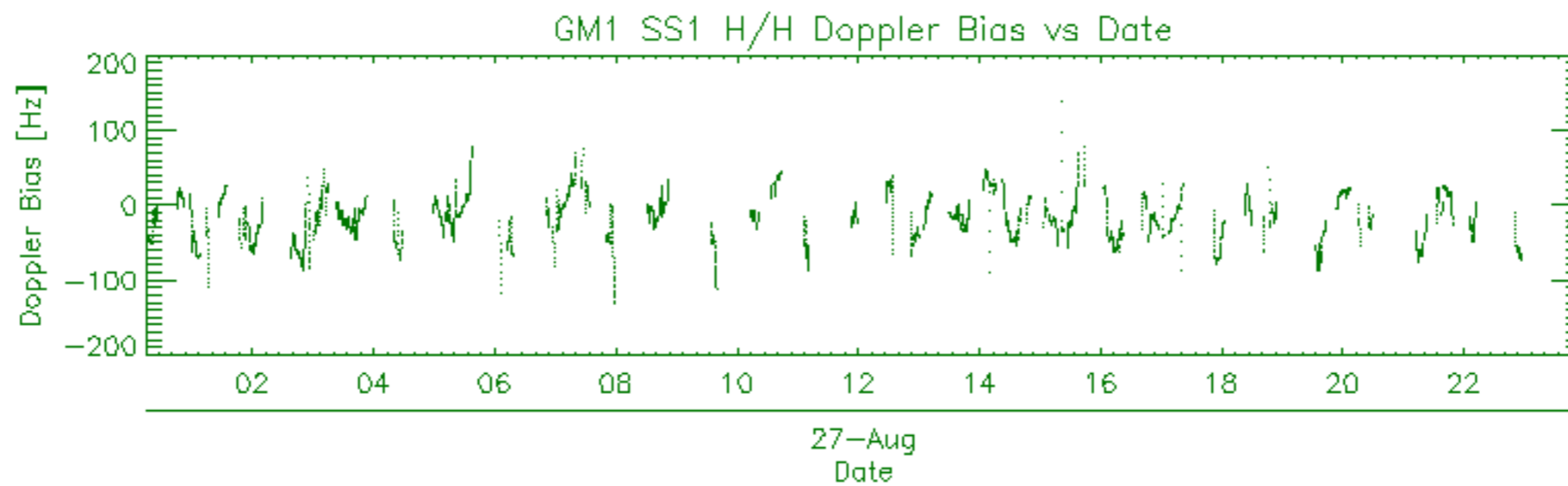
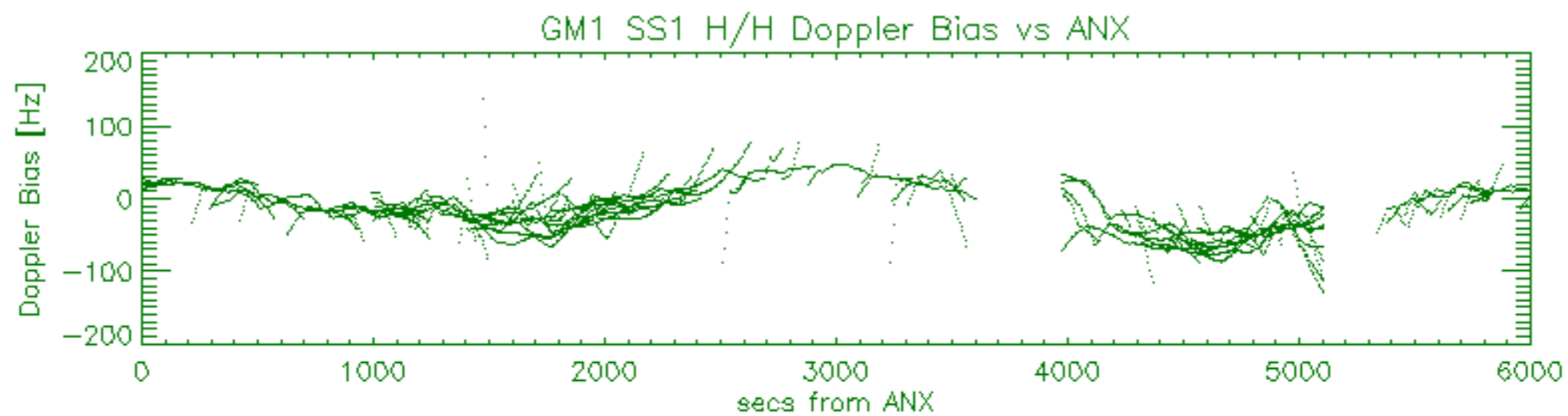
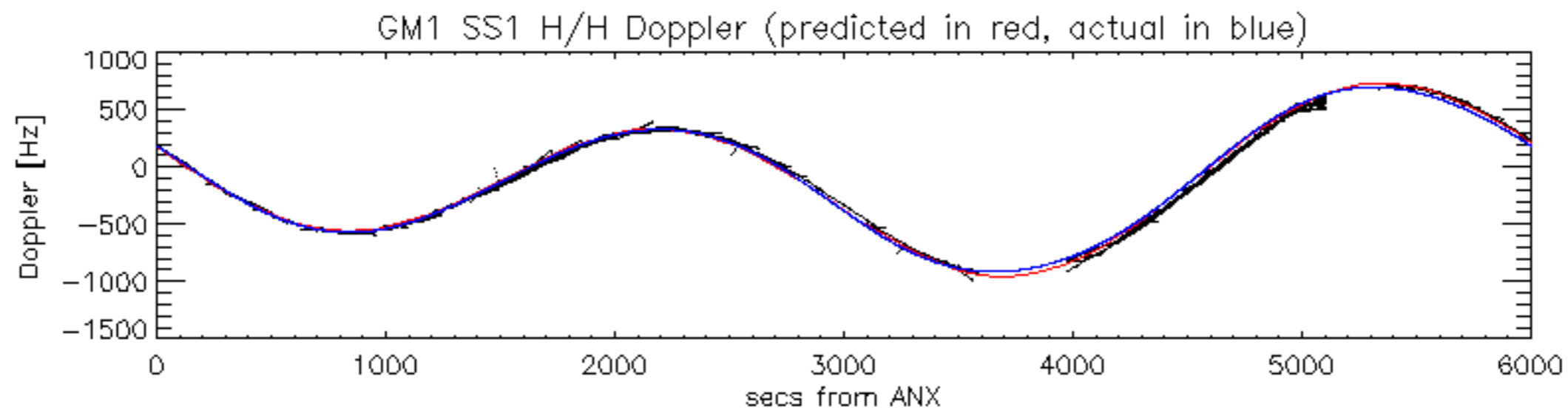

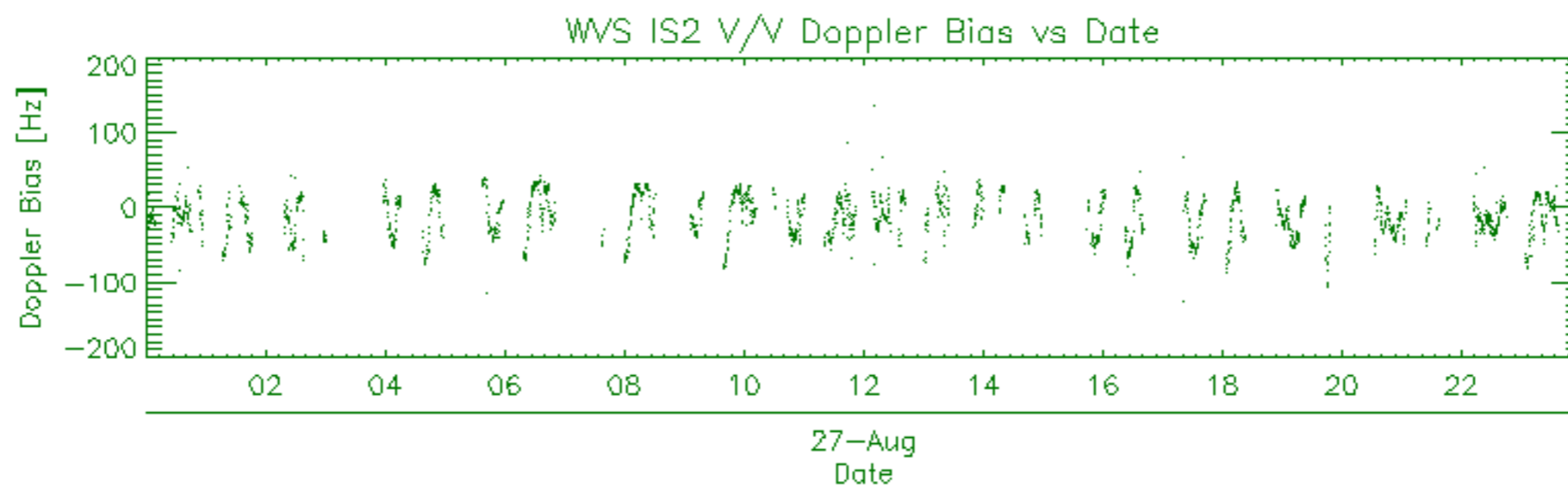
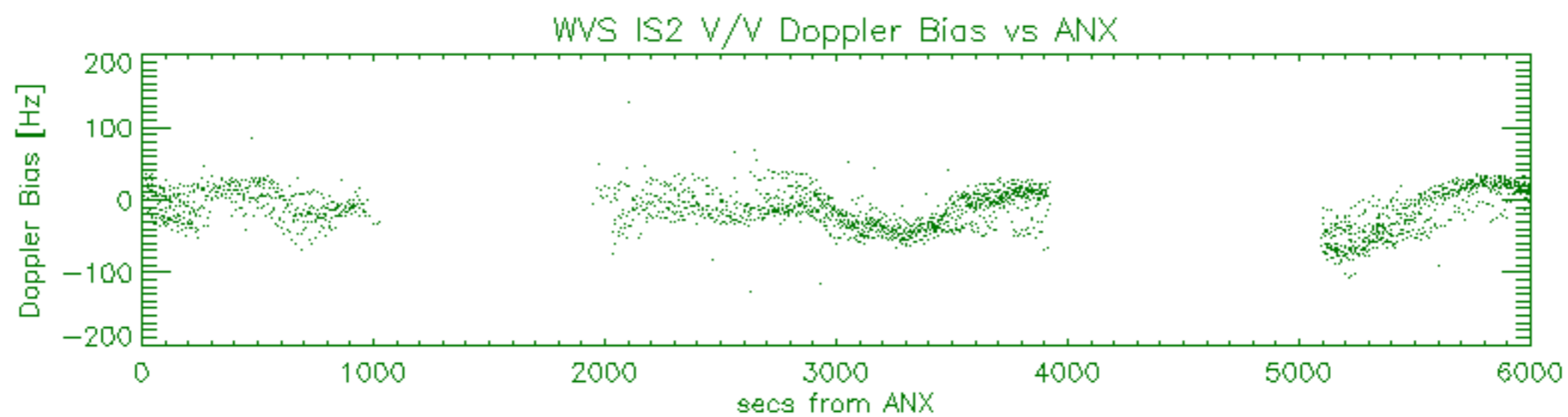
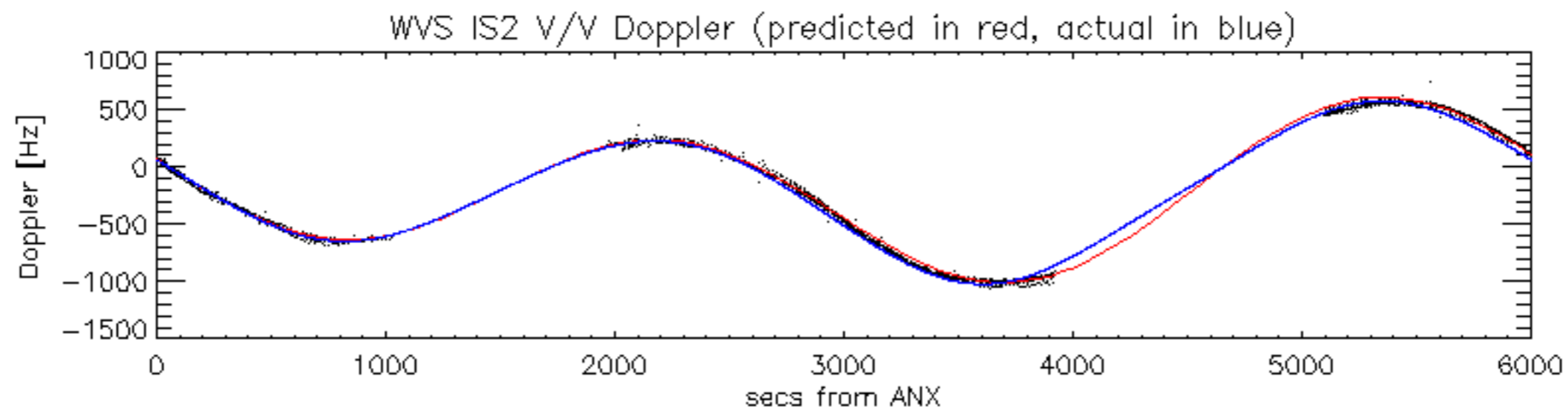

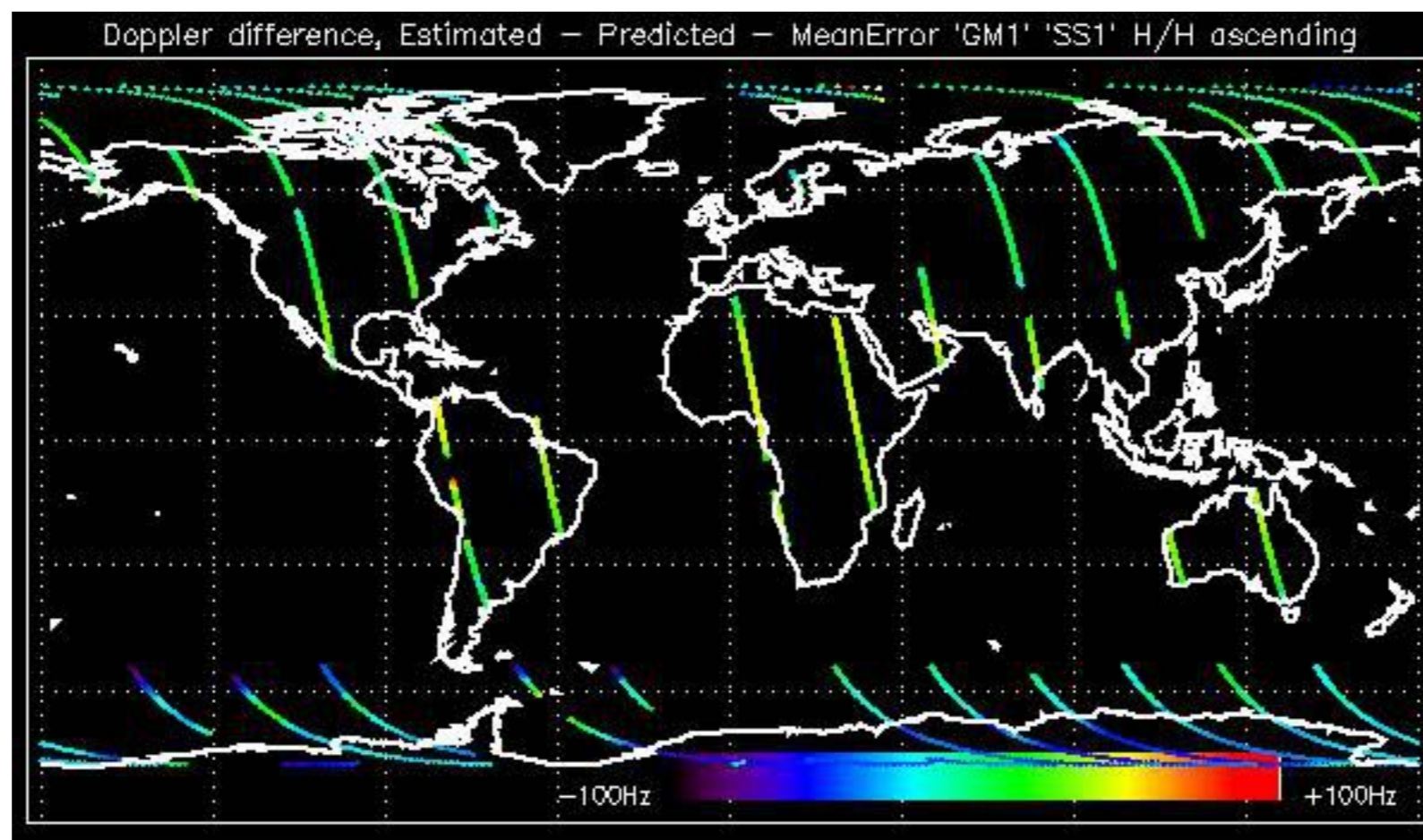



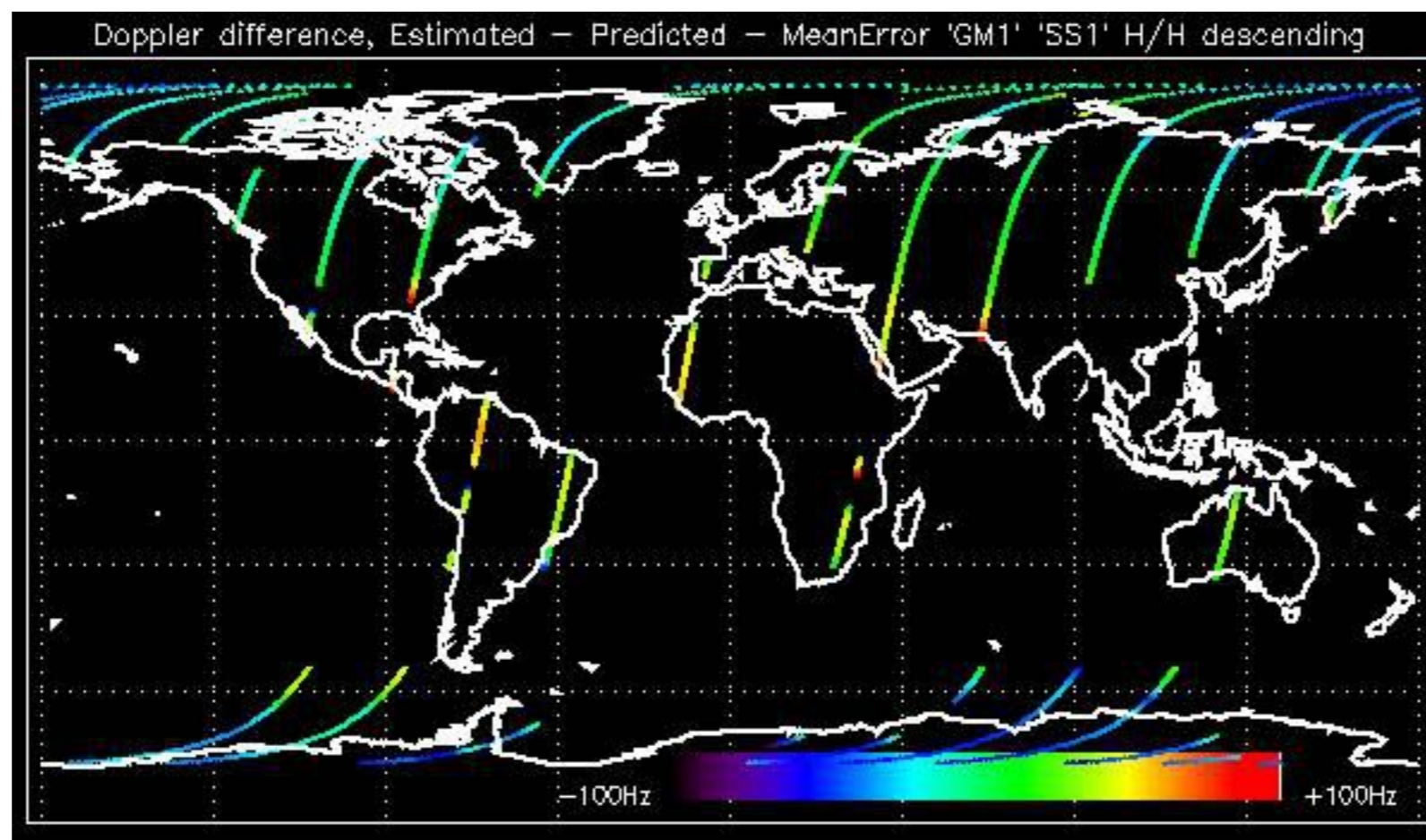

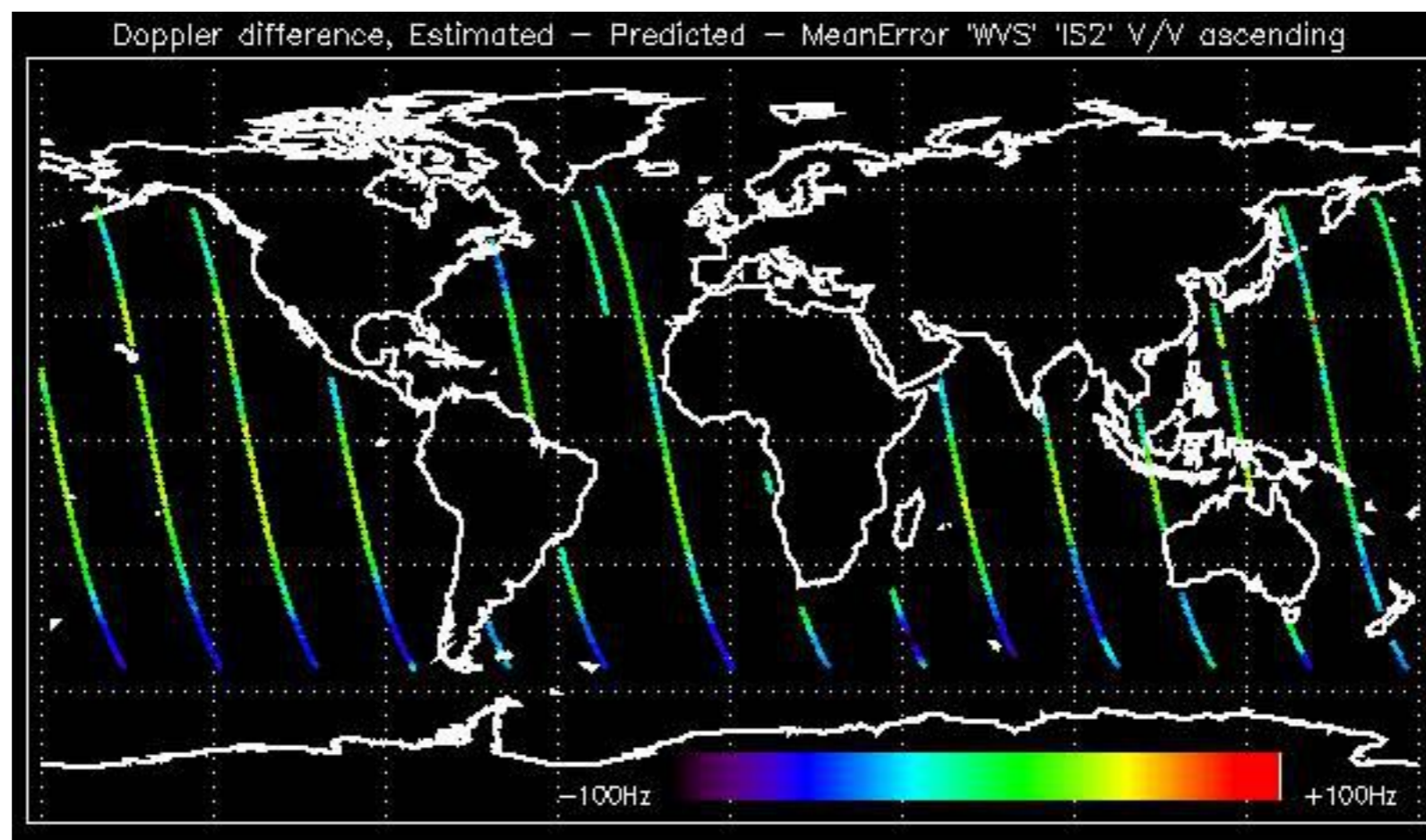

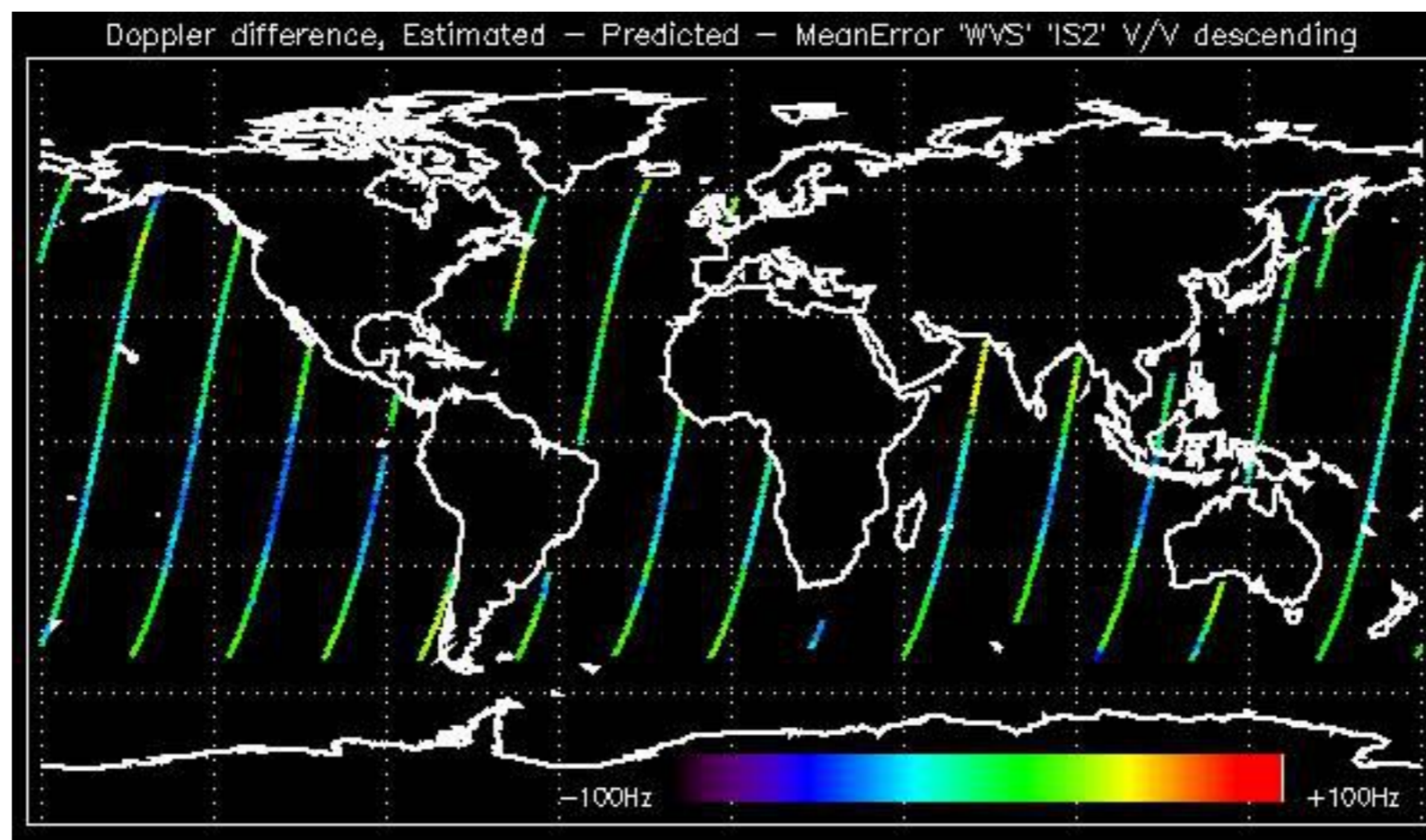

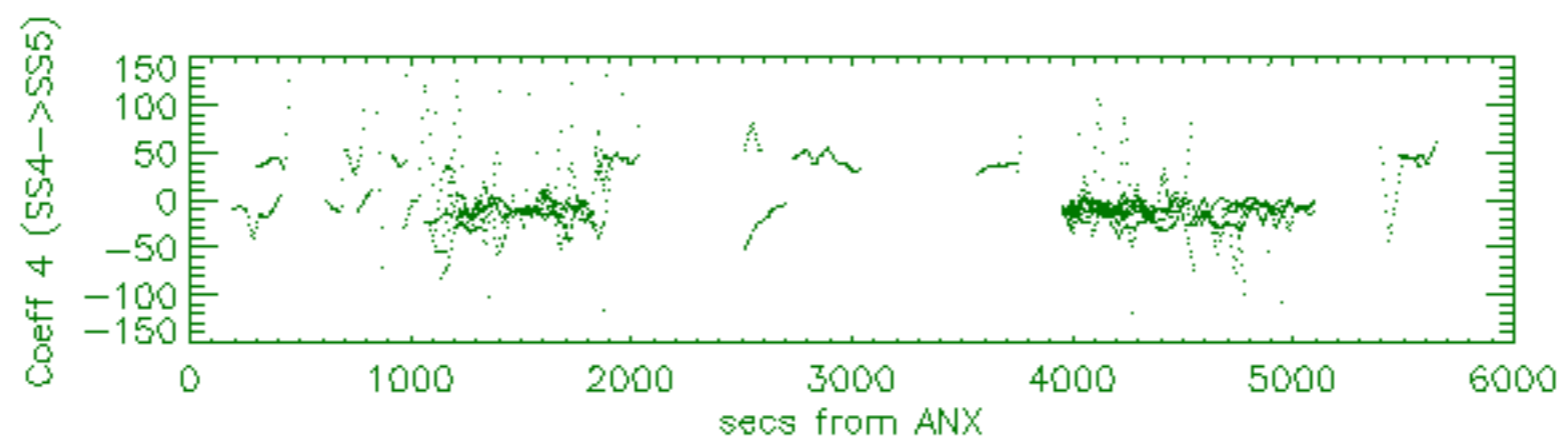
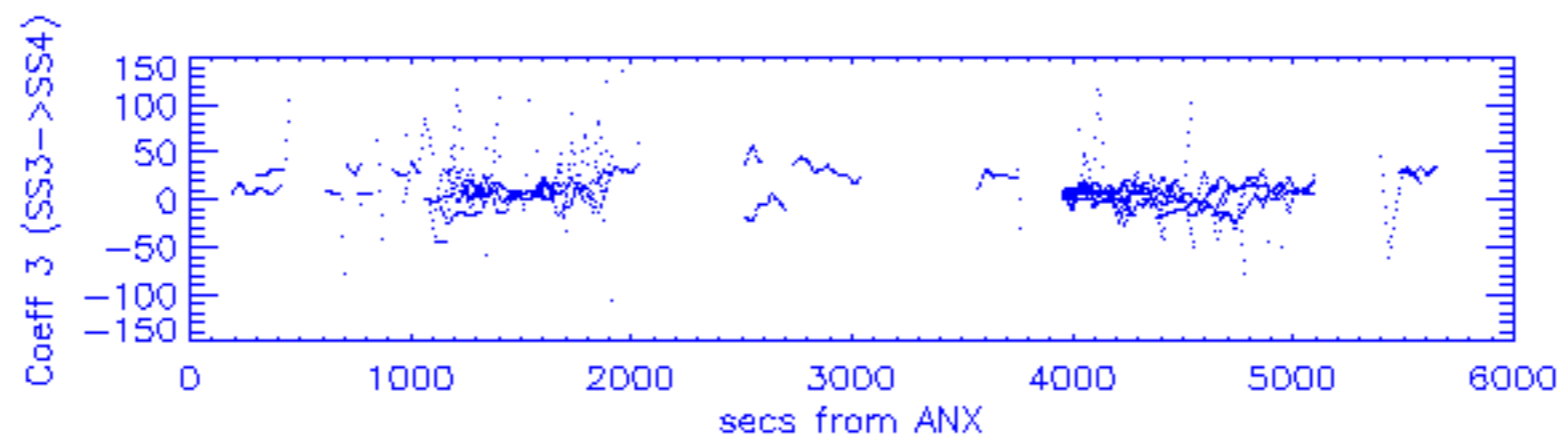
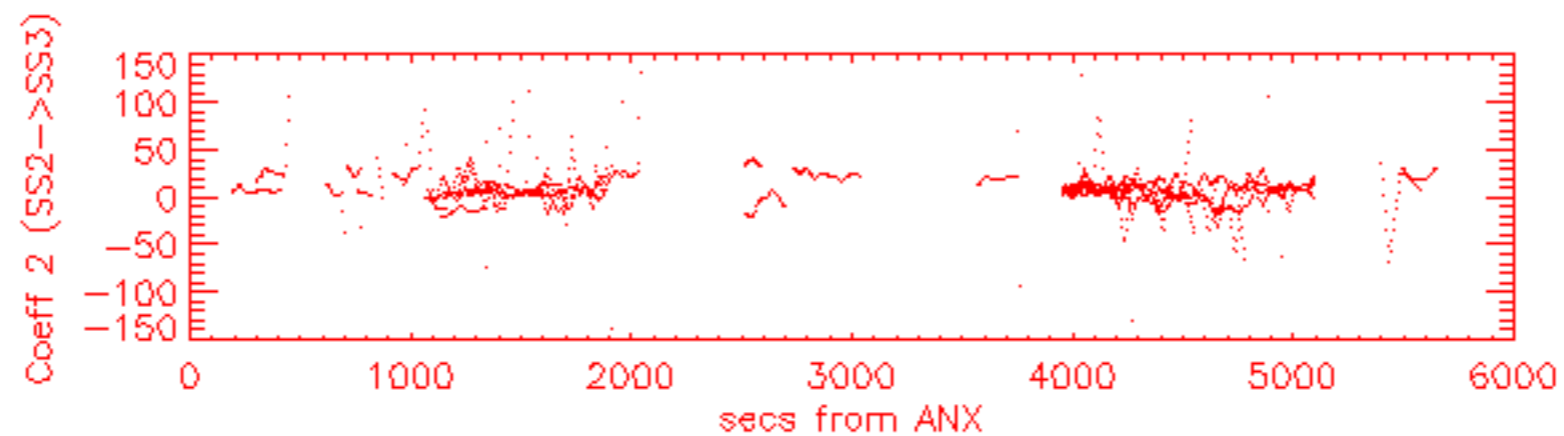
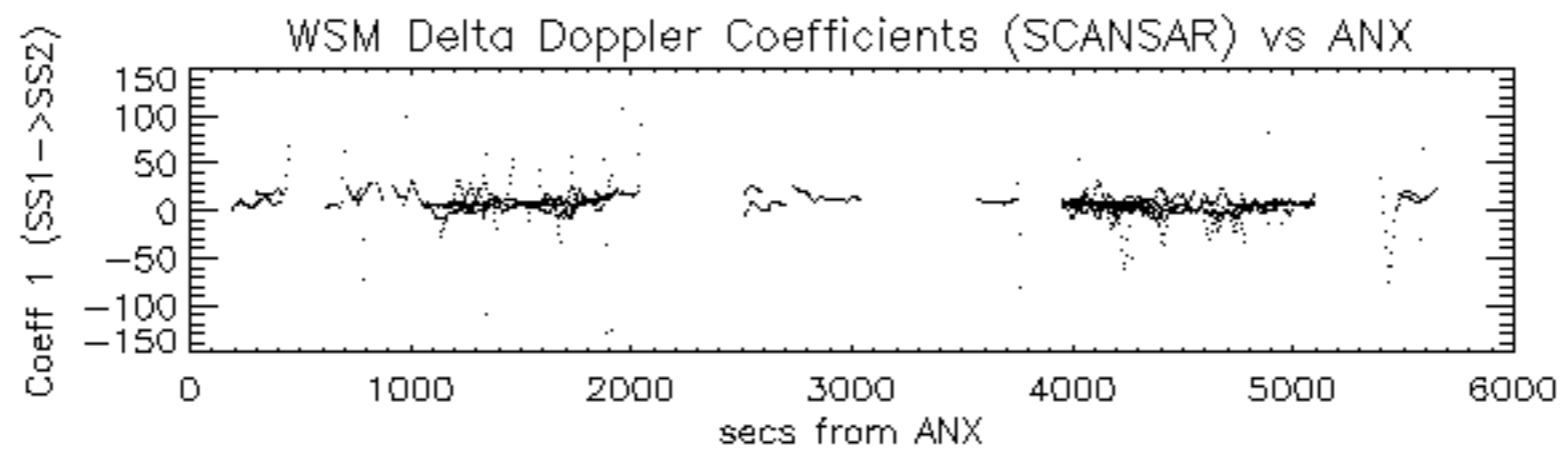

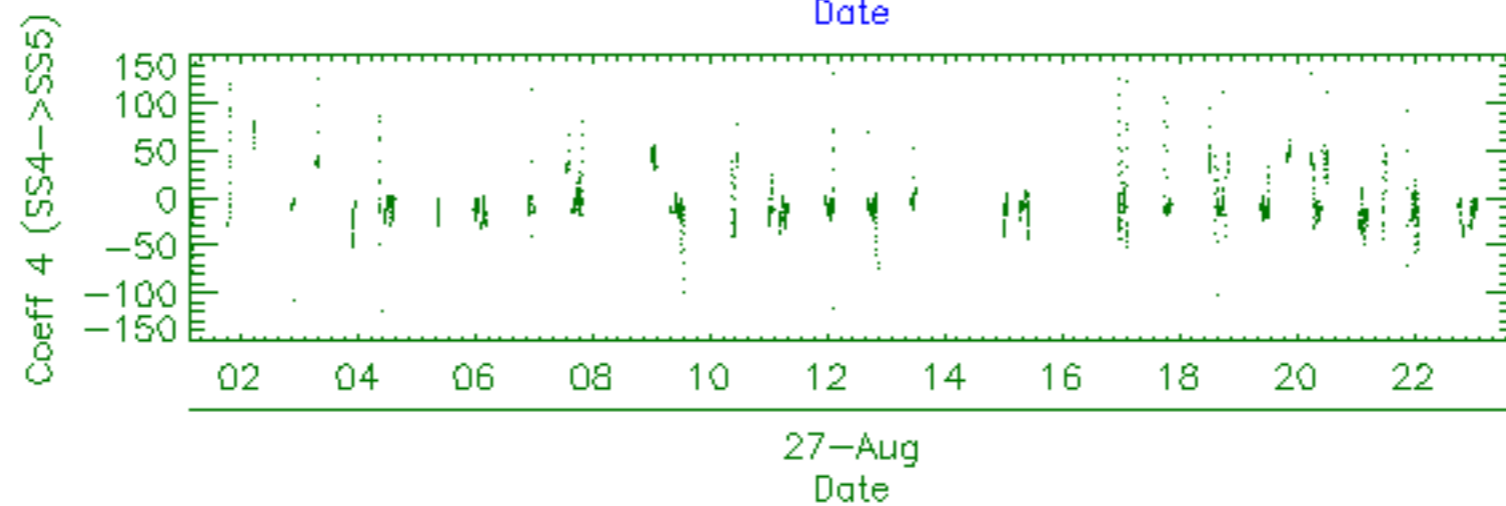
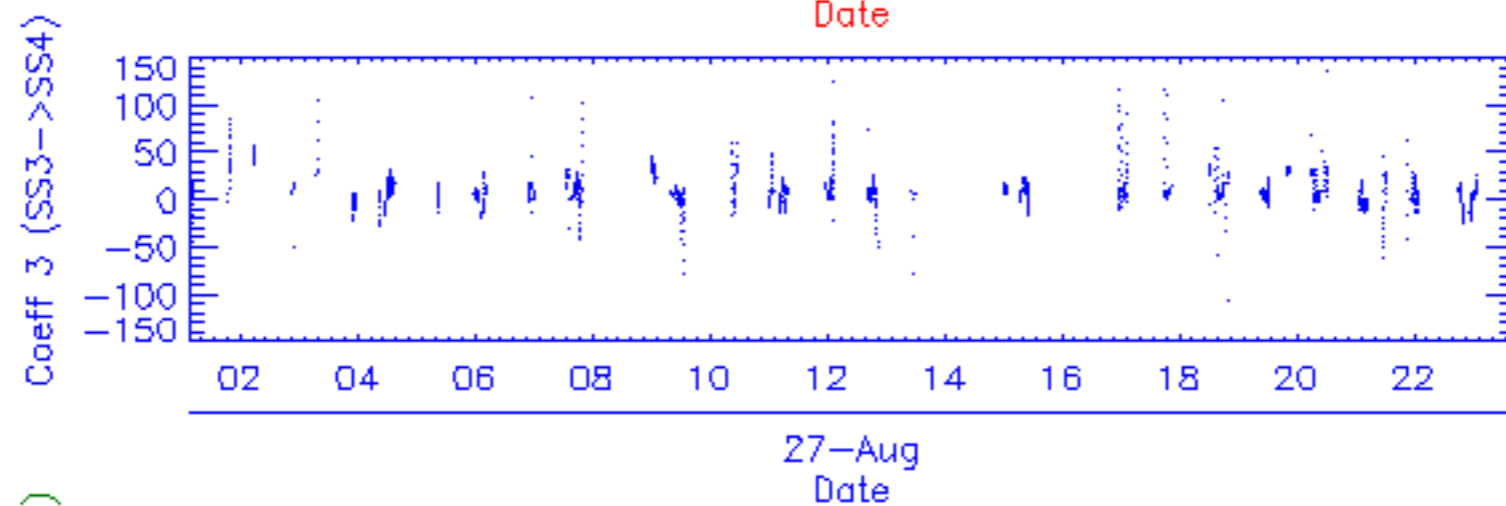
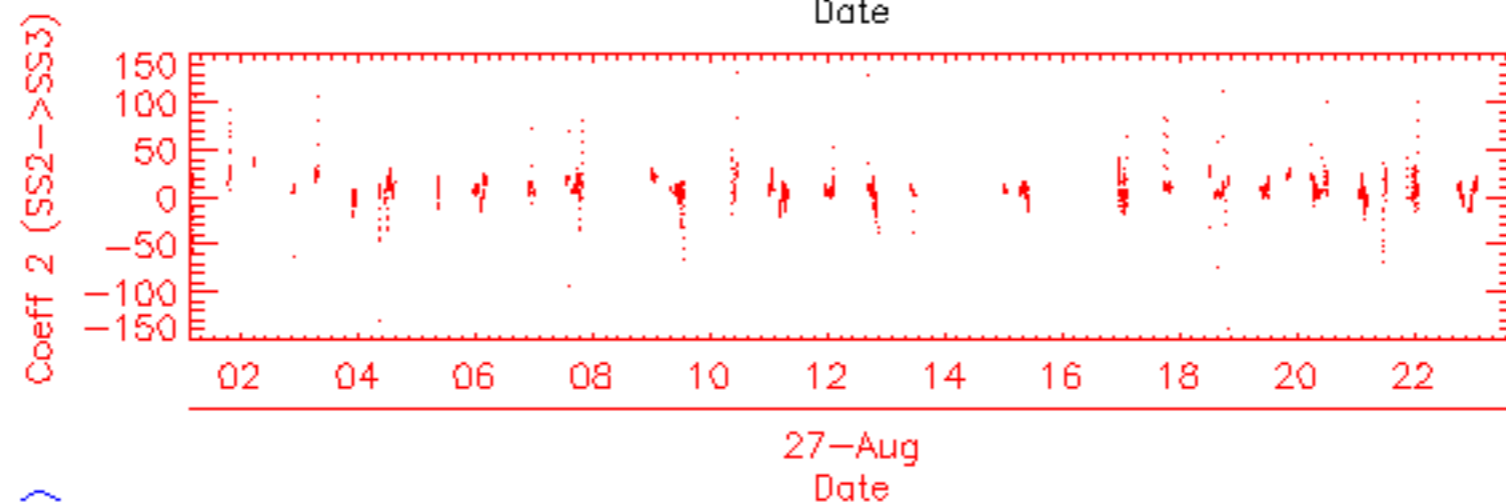
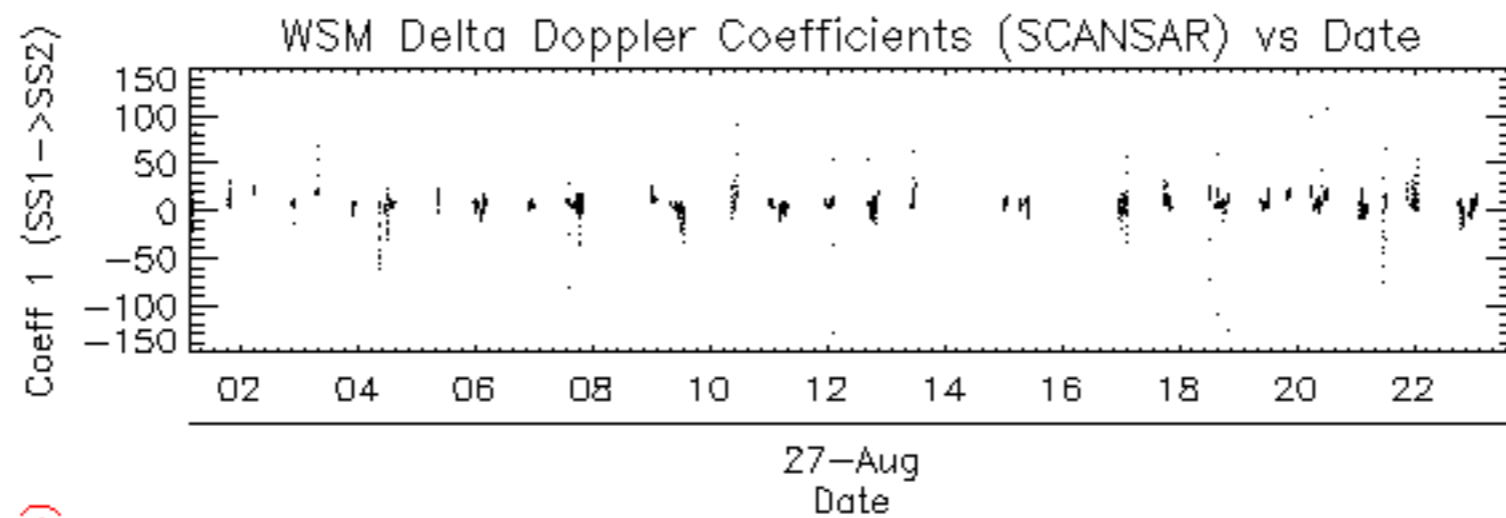



















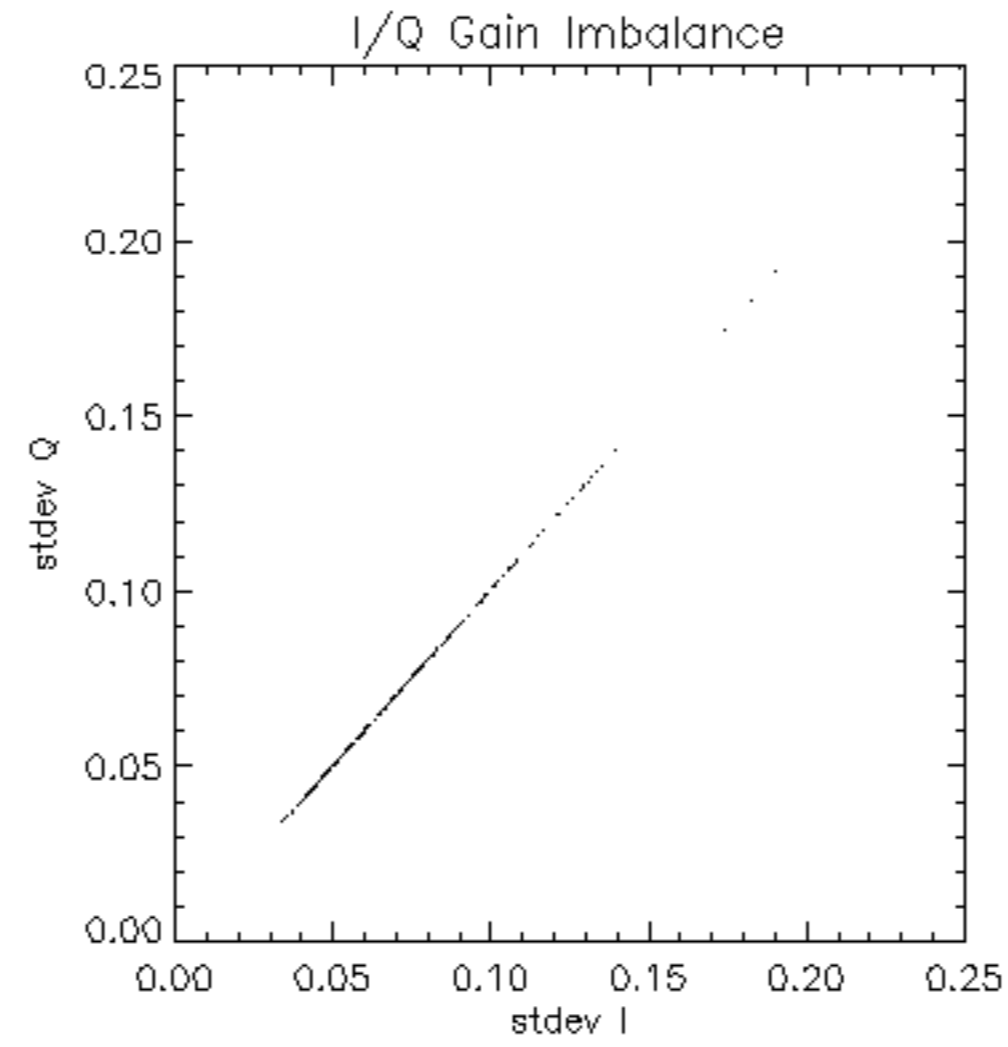

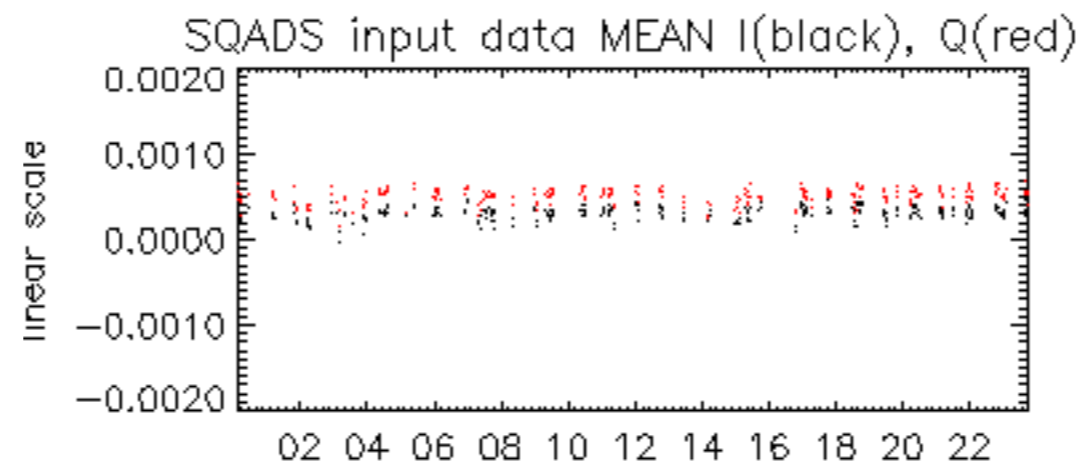

27-Aug

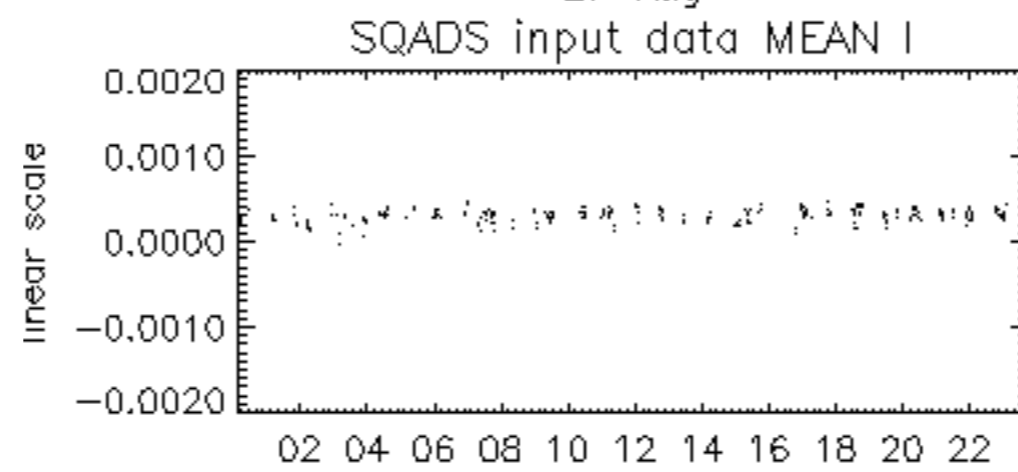

27-Aug

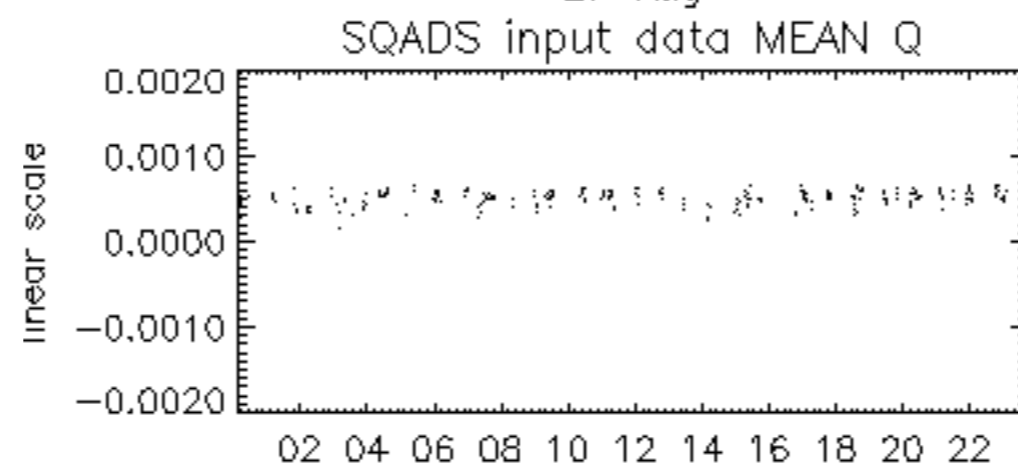

27-Aug

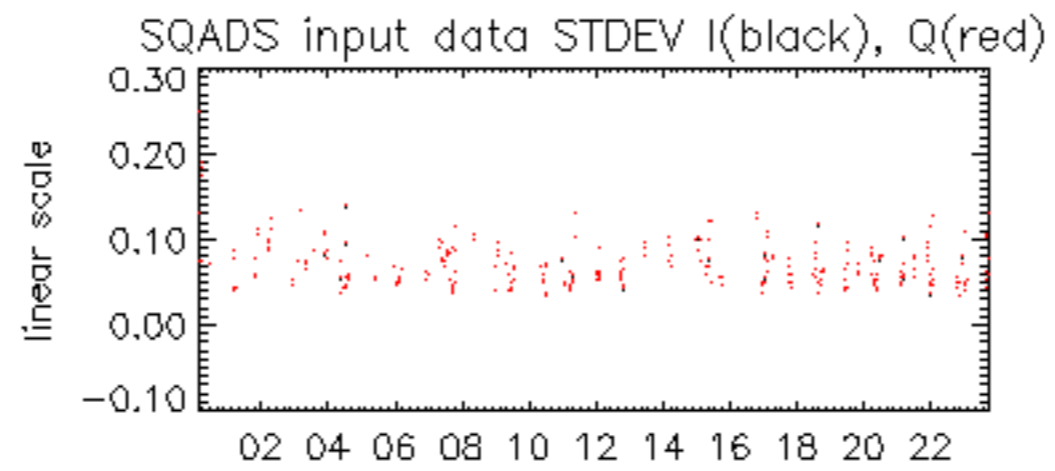

27-Aug

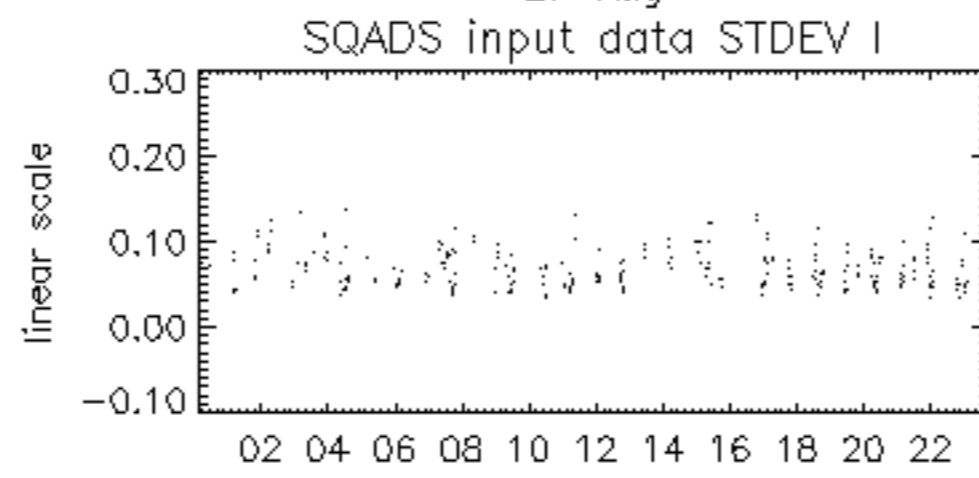

27-Aug

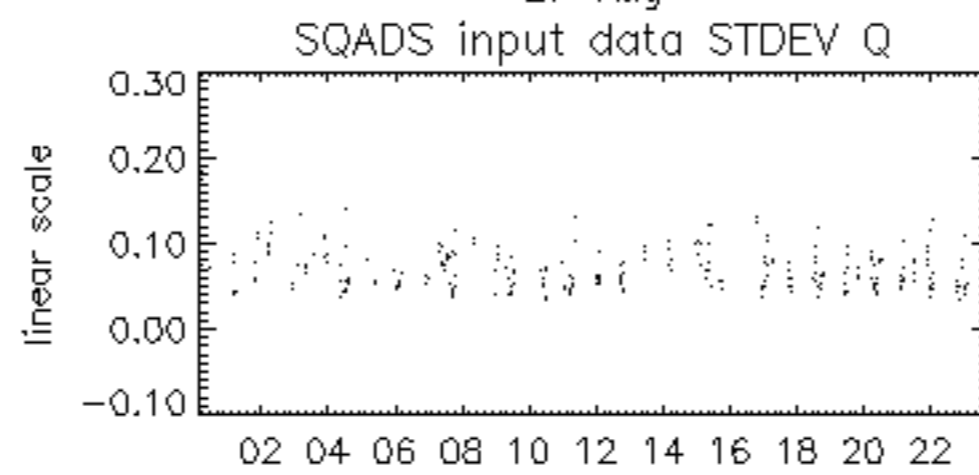

27-Aug



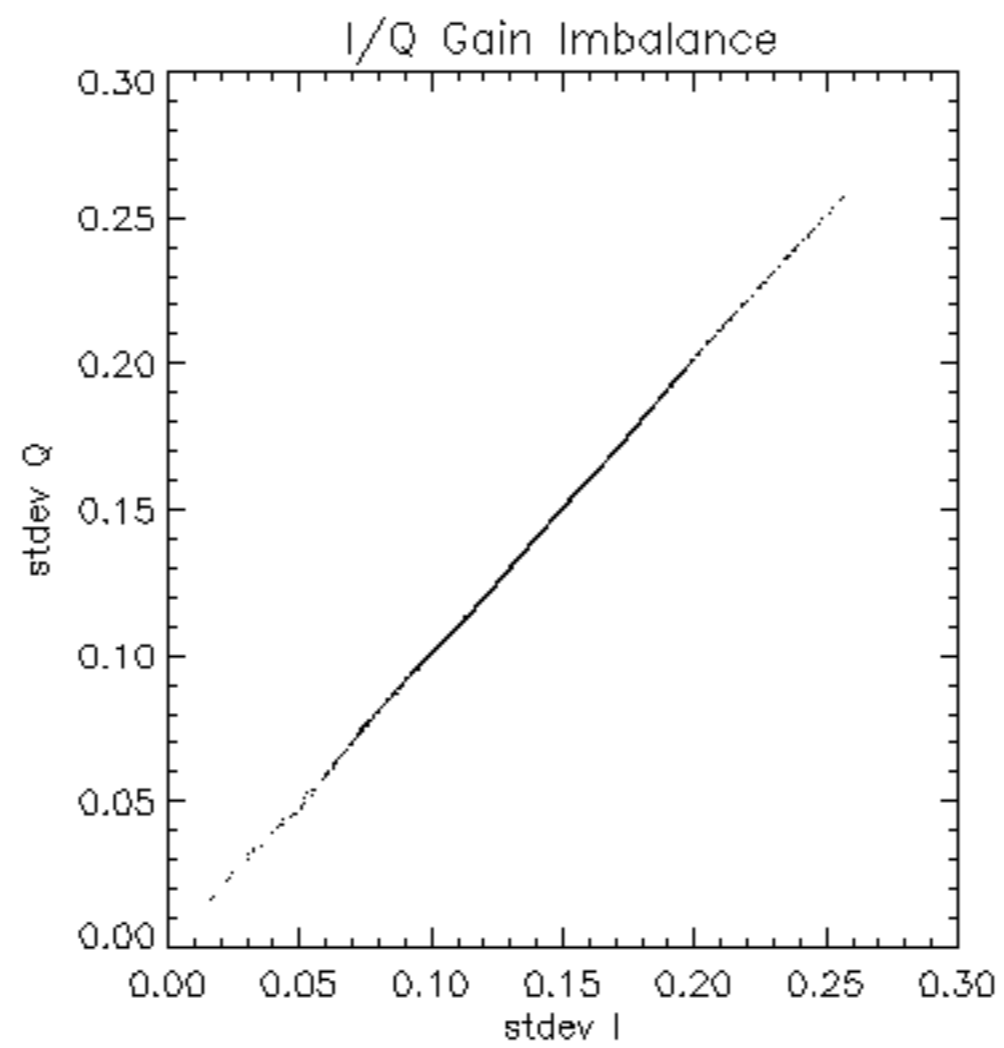

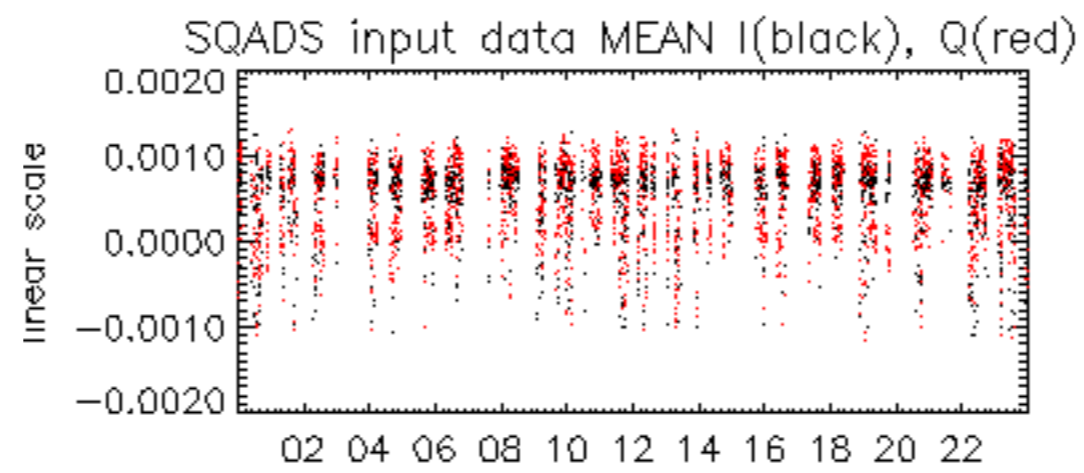

27-Aug

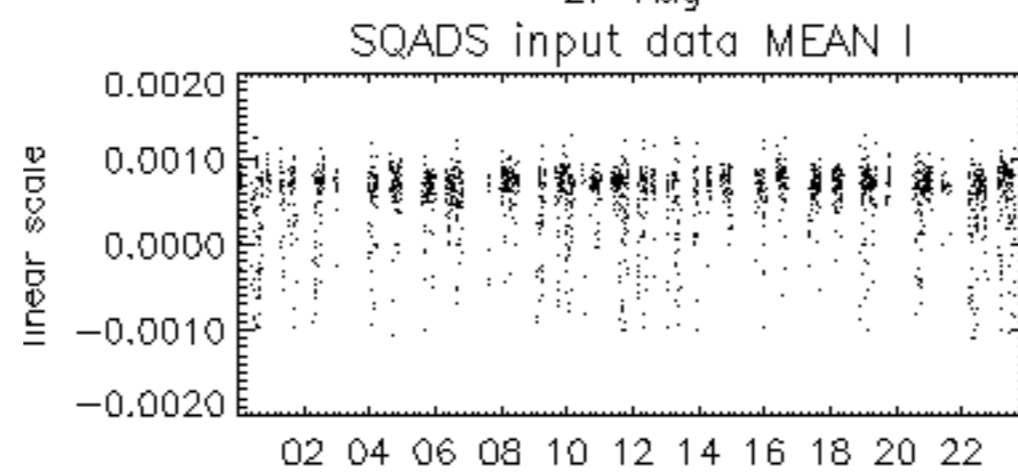

27-Aug

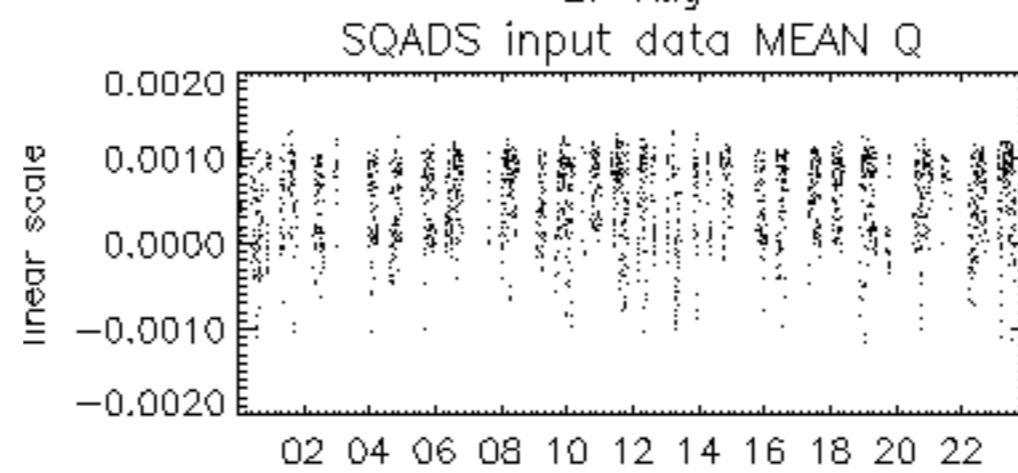

27-Aug

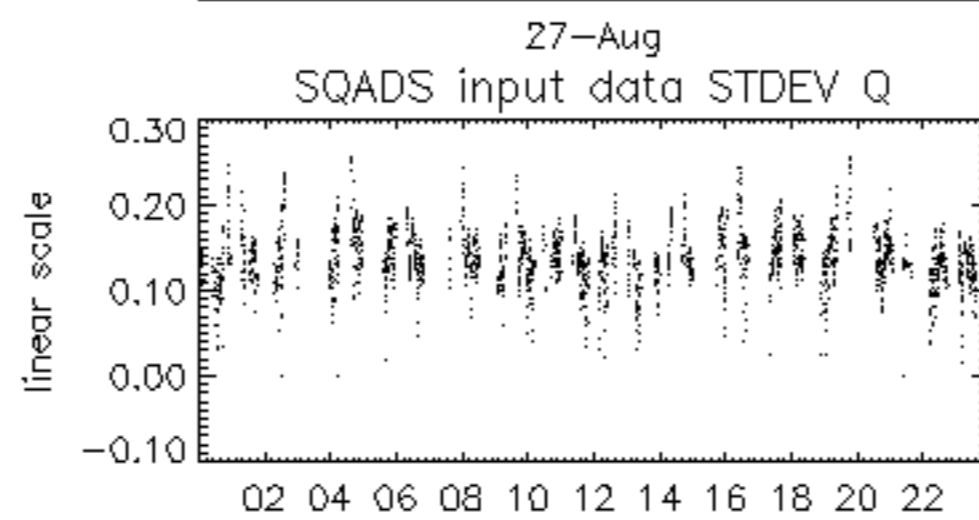
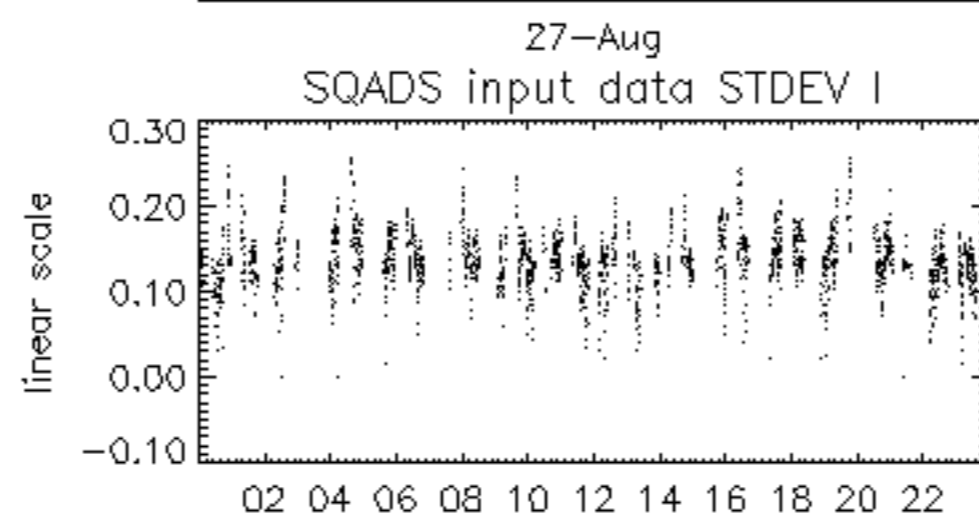
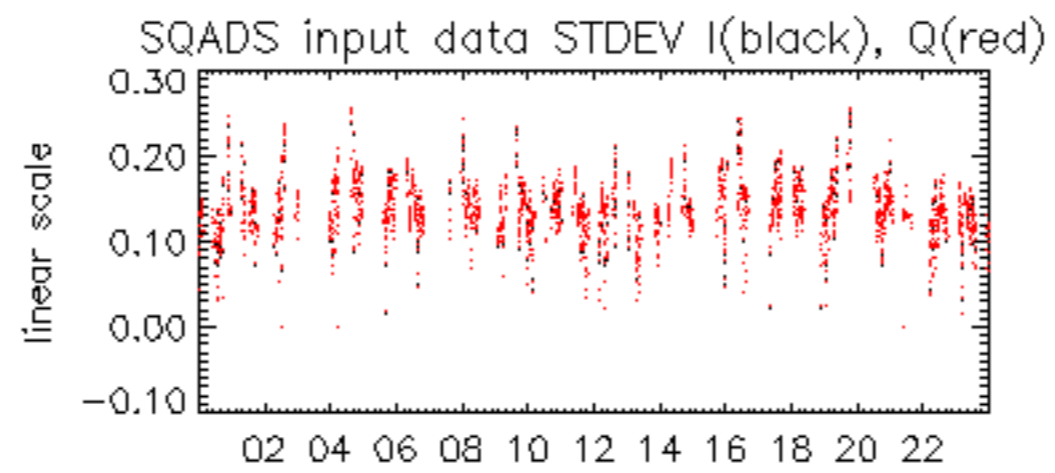

27-Aug

