



ASAR Daily Report



Analysis from 01-JUL-2007 00:00:00 to 01-JUL-2007 23:59:59. Page generated on 02-JUL-2007 15:29:45.
View log file: ASAR_Daily_Report_20070702_1518.log. For any anomalies please contact msantuari@serco.it, mtranfaglia@serco.it.

This report is automatically generated every day, every 2 hours. No comments are provided on the results.

SUMMARY

1. DATA SUMMARY
 - 1.1 Summary tables
 - 1.2 Lists of products used
2. AUXILIARY FILES ANALYSIS
 - 2.1 IECF operational ADFs list
 - 2.2 Products with wrong ADFs
3. MODULE STEPPING PRODUCTS ANALYSIS
 - 3.1 V/V polarisation
 - 3.2 H/H polarisation
4. CALIBRATION PULSES ANALYSIS
 - 4.1 Analysis for WVS IS2 V/V
 - 4.1.1 Temporal Evolution Analysis for WVS IS2 V/V
 - 4.1.2 All Rows Analysis for WVS IS2 V/V
 - 4.2 Analysis for GM1 SS3 H/H
 - 4.2.1 Temporal Evolution Analysis for GM1 SS3 H/H
 - 4.2.2 All Rows Analysis for GM1 SS3 H/H
5. DOPPLER ANALYSIS
 - 5.1 Analysis for WVS IS2 V/V
 - 5.1.1 Doppler MAP Analysis for WVS IS2 V/V
 - 5.1.2 Doppler ANX Analysis for WVS IS2 V/V
 - 5.2 Analysis for GM1 SS1 H/H
 - 5.2.1 Doppler MAP Analysis for GM1 SS1 H/H
 - 5.2.2 Doppler ANX Analysis for GM1 SS1 H/H
 - 5.3 Doppler JUMPS Analysis for WSM
6. CHIRP ANALYSIS
 - 6.1 Analysis for WSM SS1
 - 6.1.1 ScaleFactor
7. RAW DATA ANALYSIS
 - 7.1 Analysis for WVS
 - 7.2 Analysis for IMM
8. TELEMETRY ANALYSIS
 - 8.1 Number of Missing Lines
 - 8.2 Number of Gaps

1 - DATA SUMMARY

1.1 - Summary tables

[[BACK TO MENU](#)]

WVS				GM1				APM				IMM				WSM				MS			
Center	Beam	Pol	#	Center	Beam	Pol	#	Center	Beam	Pol	#	Center	Beam	Pol	#	Center	Beam	Pol	#	Center	Time	Pol	Modules
PDE	IS1	V/V	1	PDE	WS	H/H	39	PDE	IS2	V/H	1	PDE	IS2	H/H	27	PDE	WS	H/H	9	PDE	2007-07-01 02:31:07	V	320
PDE	IS2	V/V	23	PDK	WS	H/H	55	PDE	IS3	H/H	1	PDE	IS2	V/V	14	PDE	WS	V/V	10				
PDK	IS2	V/V	22					PDE	IS3	H/V	1	PDE	IS3	V/V	2	PDK	WS	H/H	9				
								PDE	IS4	H/H	1	PDE	IS4	H/H	1	PDK	WS	V/V	5				
												PDE	IS4	V/V	1								
												PDK	IS2	H/H	7								

1.2 - Lists of products used

[BACK TO MENU]

[TXT] [XLS] List_WVS_products_used
 [TXT] [XLS] List_GM1_products_used
 [TXT] [XLS] List_APM_products_used
 [TXT] [XLS] List_IMM_products_used
 [TXT] [XLS] List_WSM_products_used
 [TXT] [XLS] List_MS_products_used

2 - AUXILIARY FILES ANALYSIS

2.1 - IECF operational ADFs list

[BACK TO MENU]

No IECF ADFs list available

2.2 - Products with wrong ADFs

[BACK TO MENU]

3 - MODULE STEPPING PRODUCTS ANALYSIS

SECOND FIXED REFERENCE	PREVIOUS PRODUCT REFERENCE
After antenna maintenance (2005-09-22/23)	Previous product in the same polarisation

Reference: 2005-09-23 05:55:14 V RxGain
 Test : 2007-07-01 02:31:07 V



Reference: 2007-06-29 03:34:21 V RxGain
 Test : 2007-07-01 02:31:07 V

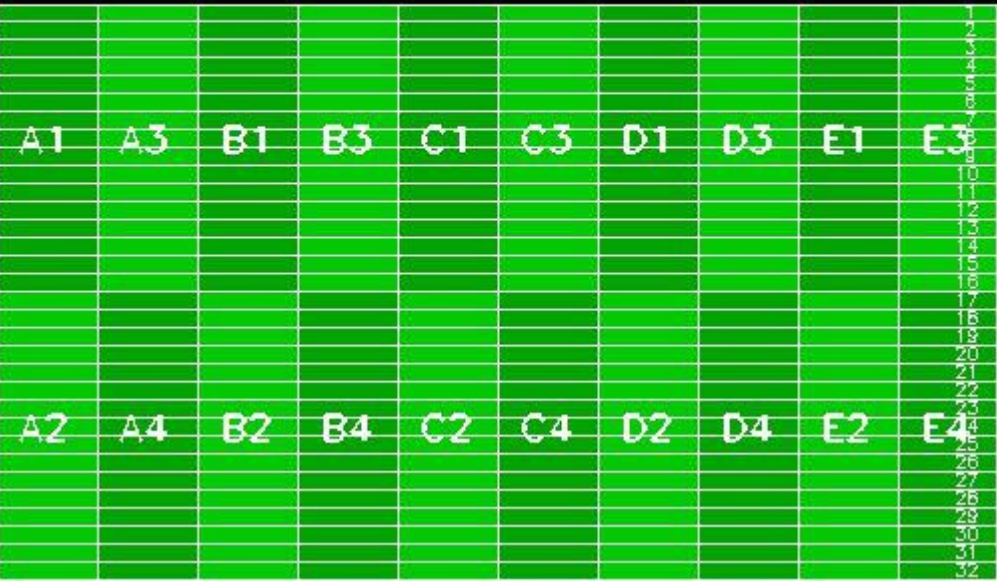

Reference: 2005-09-23 05:55:14 V RxPhase
 Test : 2007-07-01 02:31:07 V

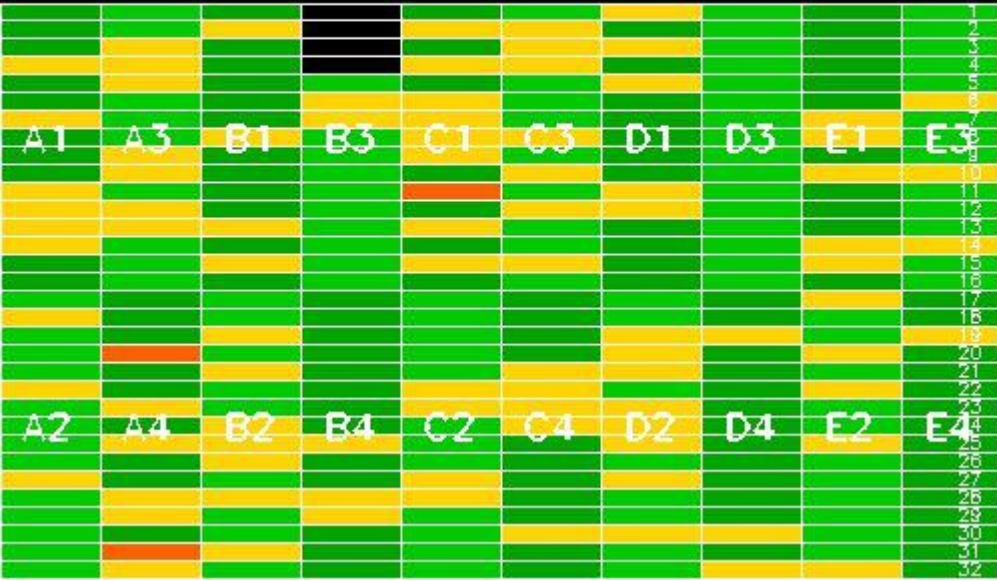

Reference: 2007-06-29 03:34:21 V RxPhase
 Test : 2007-07-01 02:31:07 V

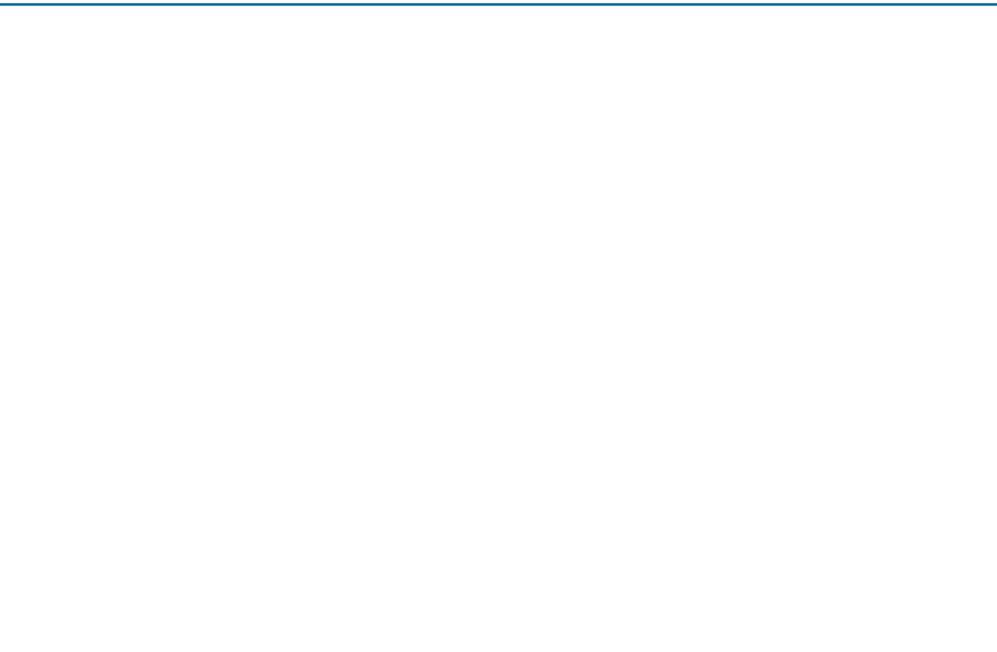
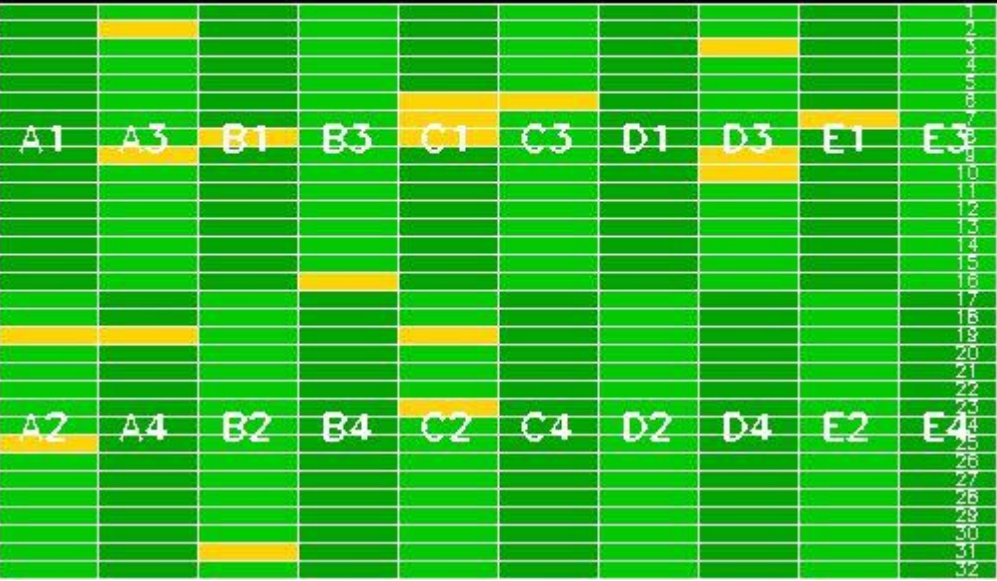

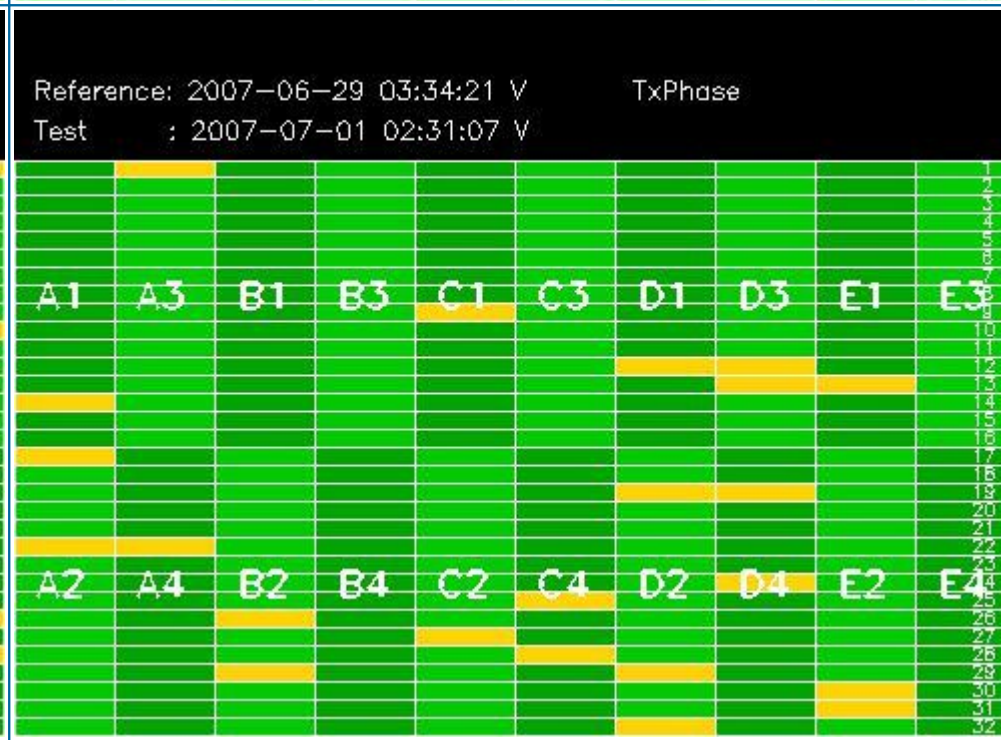
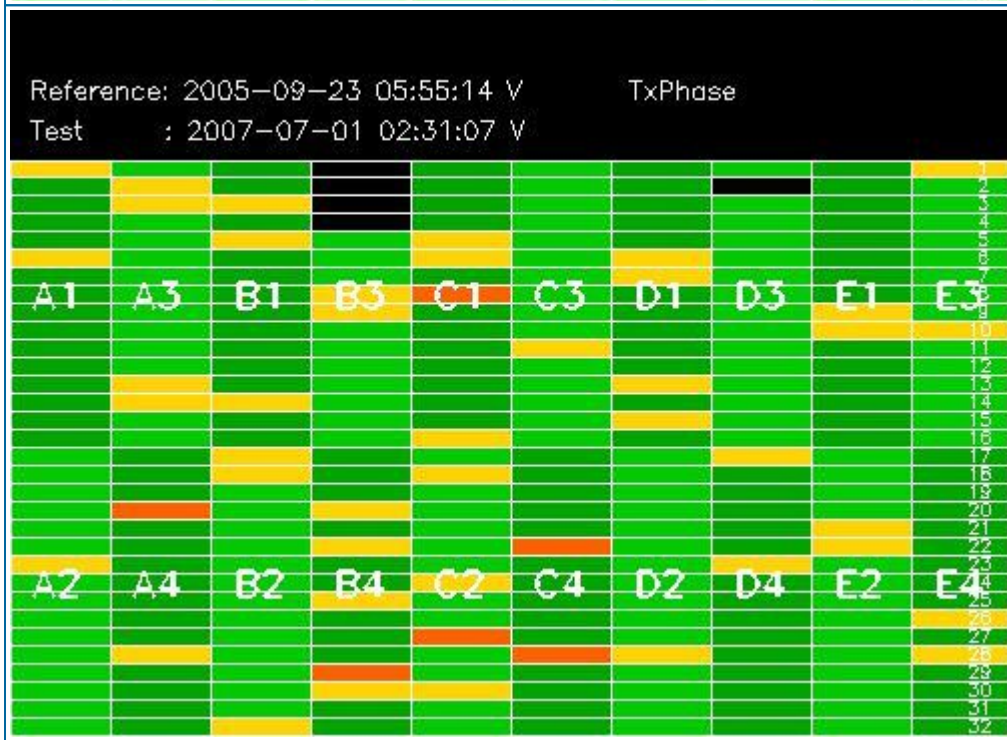
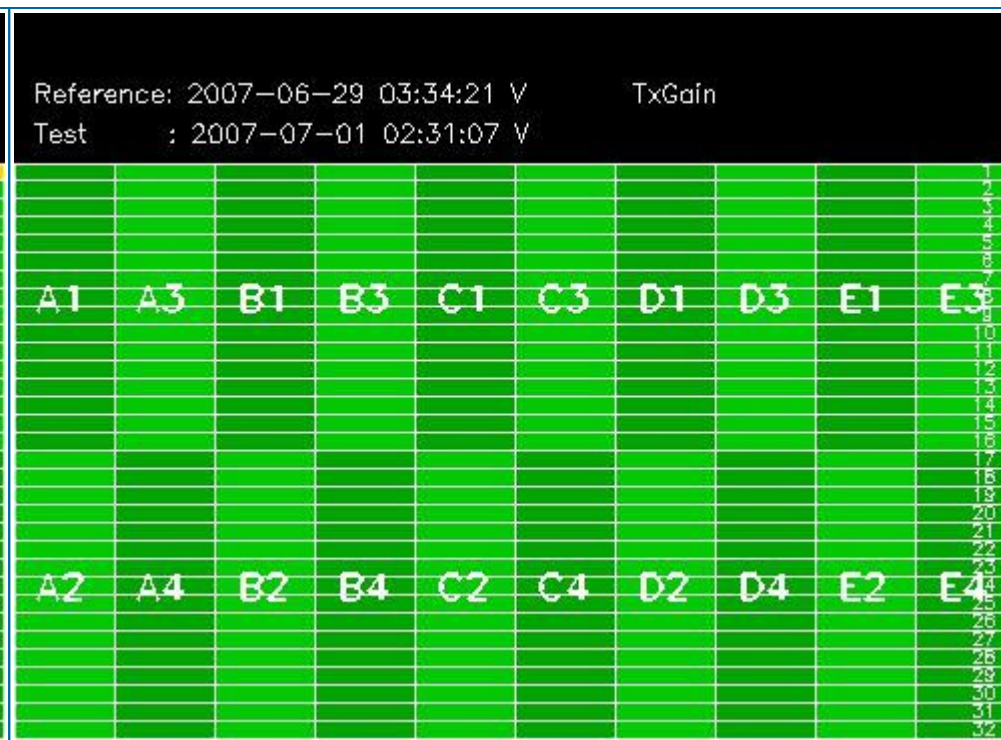
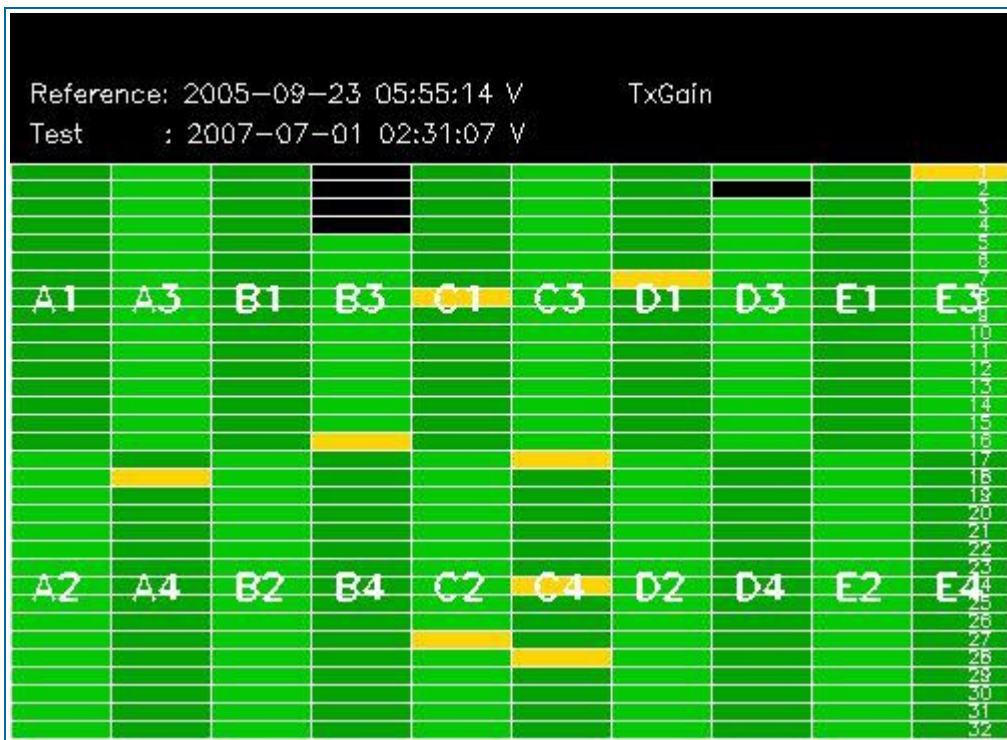

3.2 - H/H polarisation

[[BACK TO MENU](#)]

SECOND FIXED REFERENCE	PREVIOUS PRODUCT REFERENCE
After antenna maintenance (2005-09-22/23)	Previous product in the same polarisation

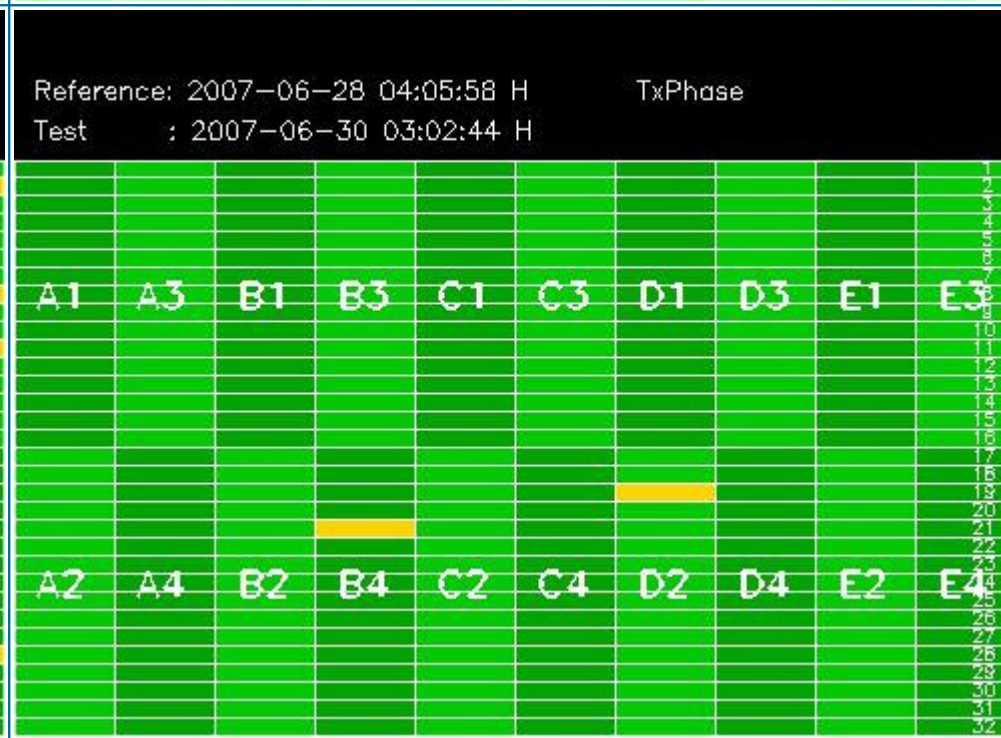
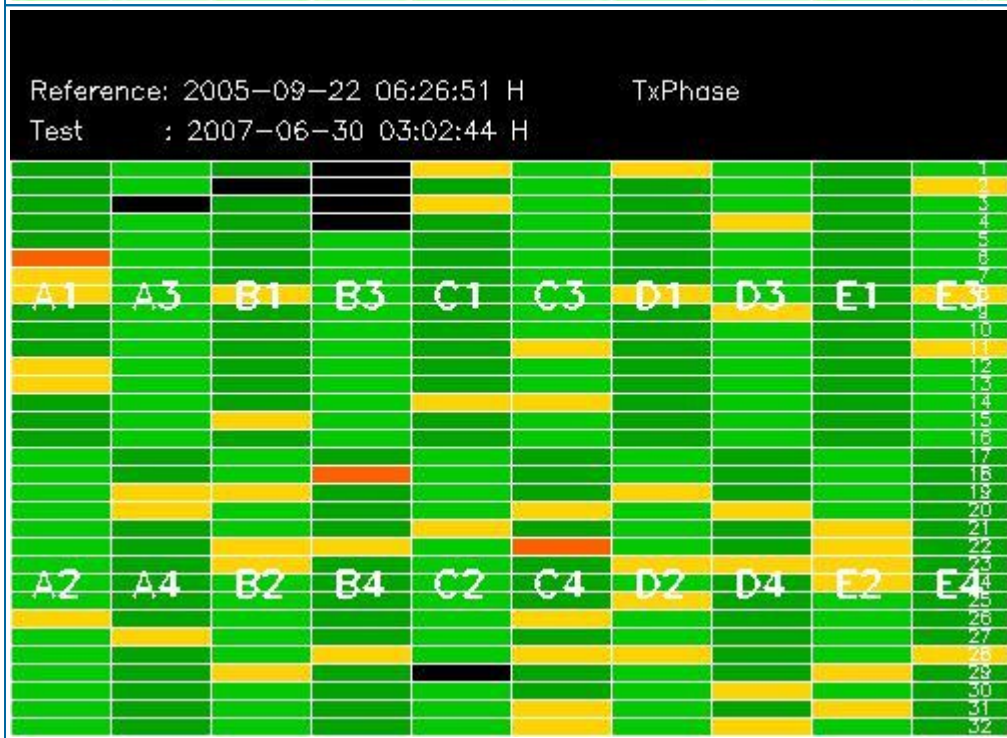
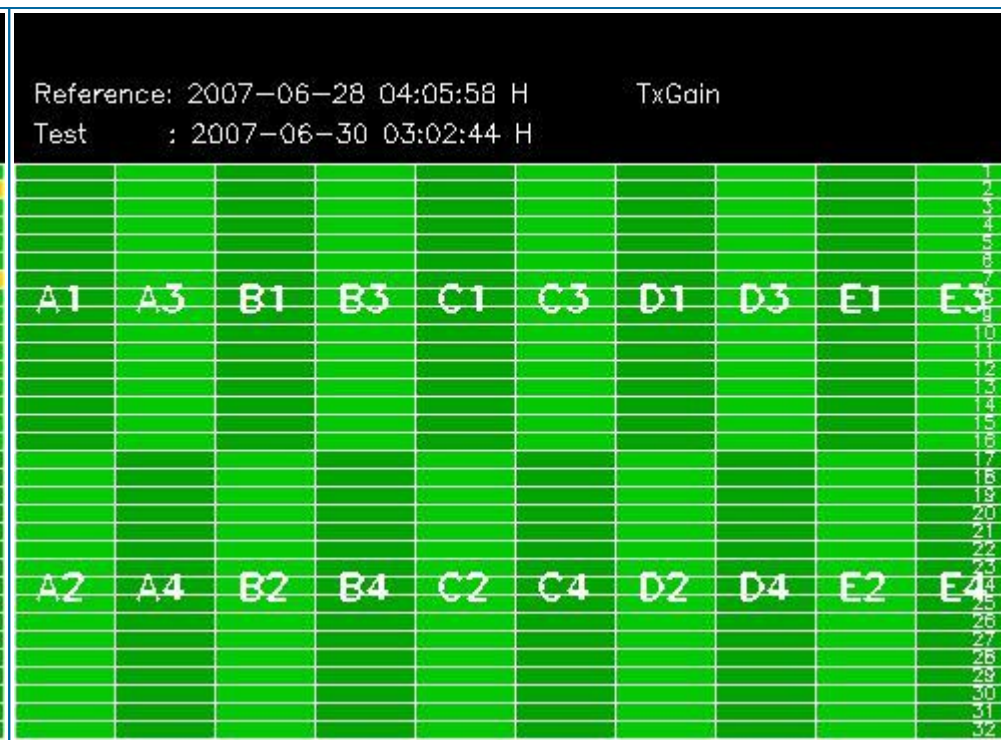
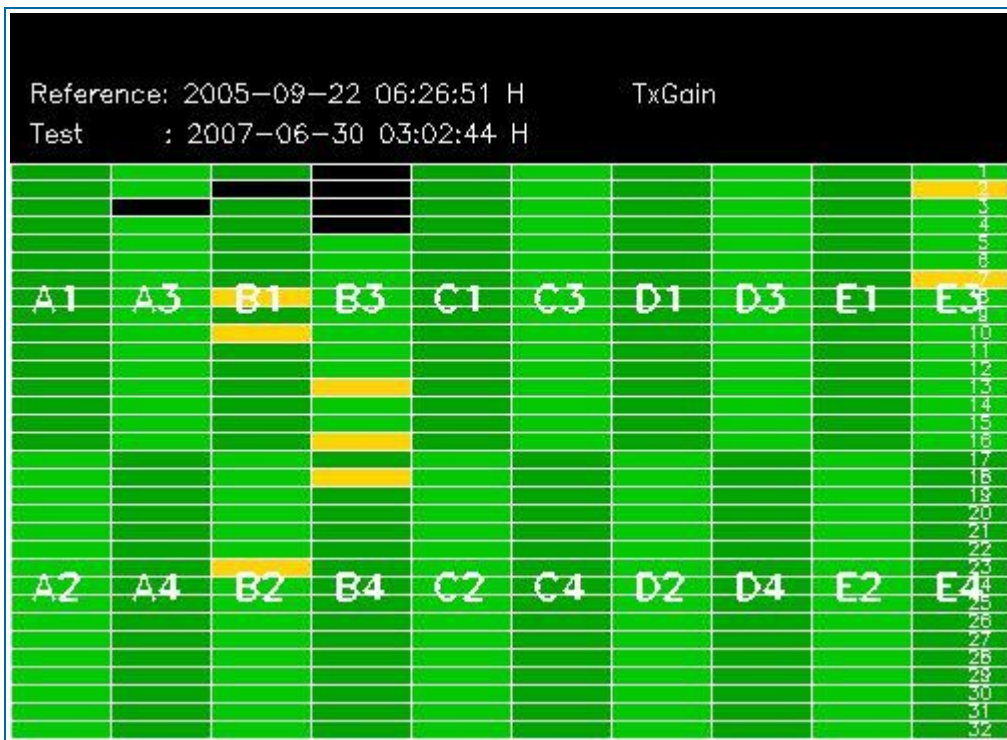

4 - CALIBRATION PULSES ANALYSIS

4.1 - Analysis for WVS IS2 V/V

4.1.1 - Temporal Evolution Analysis for WVS IS2 V/V

[BACK TO MENU]

Rows: [2/6/10/14/18/22/26/30] [3/7/11/15/19/23/27/31] [4/8/12/16/20/24/28/32]

Rows: [2/6/10/14/18/22/26/30] [3/7/11/15/19/23/27/31] [4/8/12/16/20/24/28/32]

Calibration pulses for WVS IS2 V/V

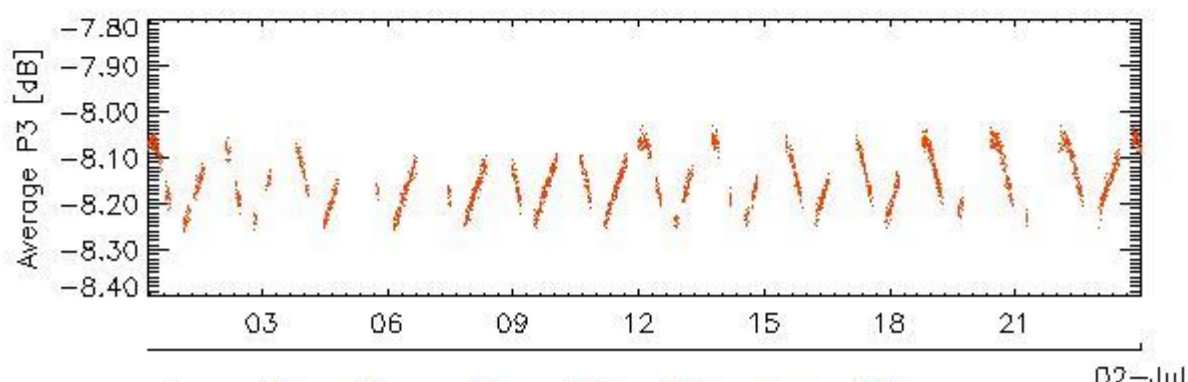
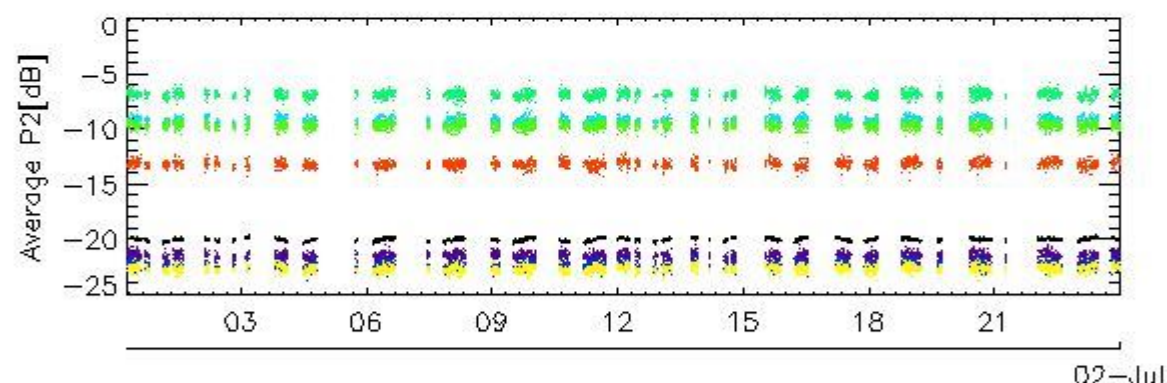
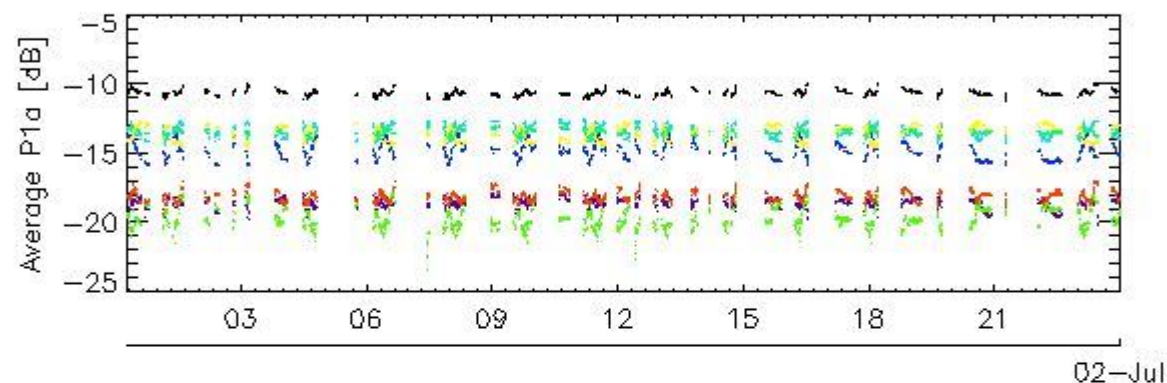
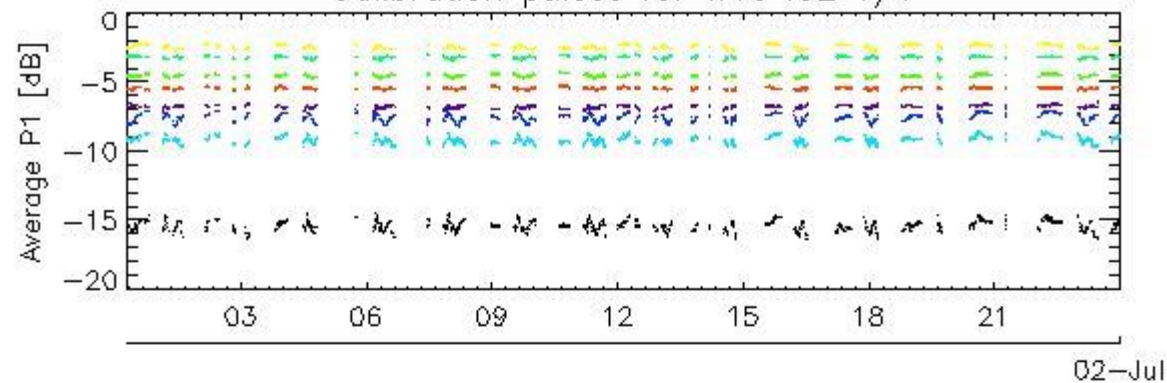

rows: - 1 - 5 - 9 - 13 - 17 - 21 - 25 - 29

Transmit power (P1 - P1a) for WVS IS2 V/V

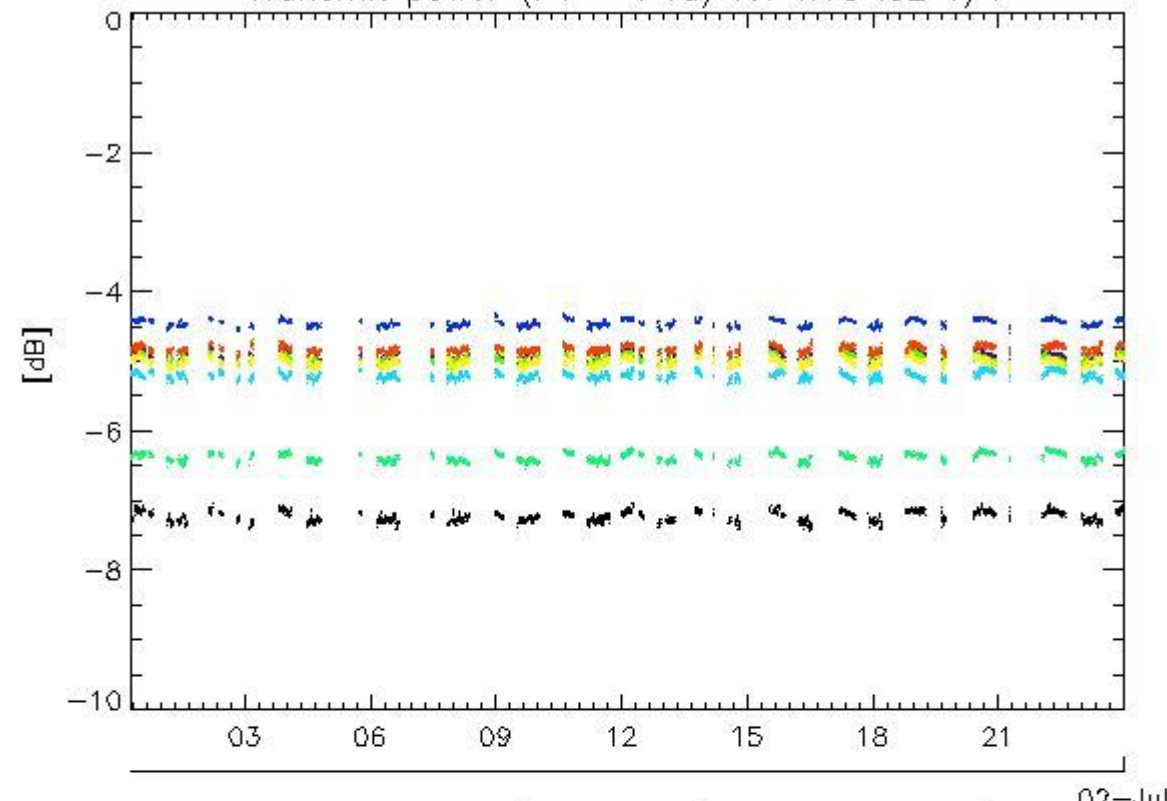

Transmit power (P1 - P1a) for WVS IS2 V/V

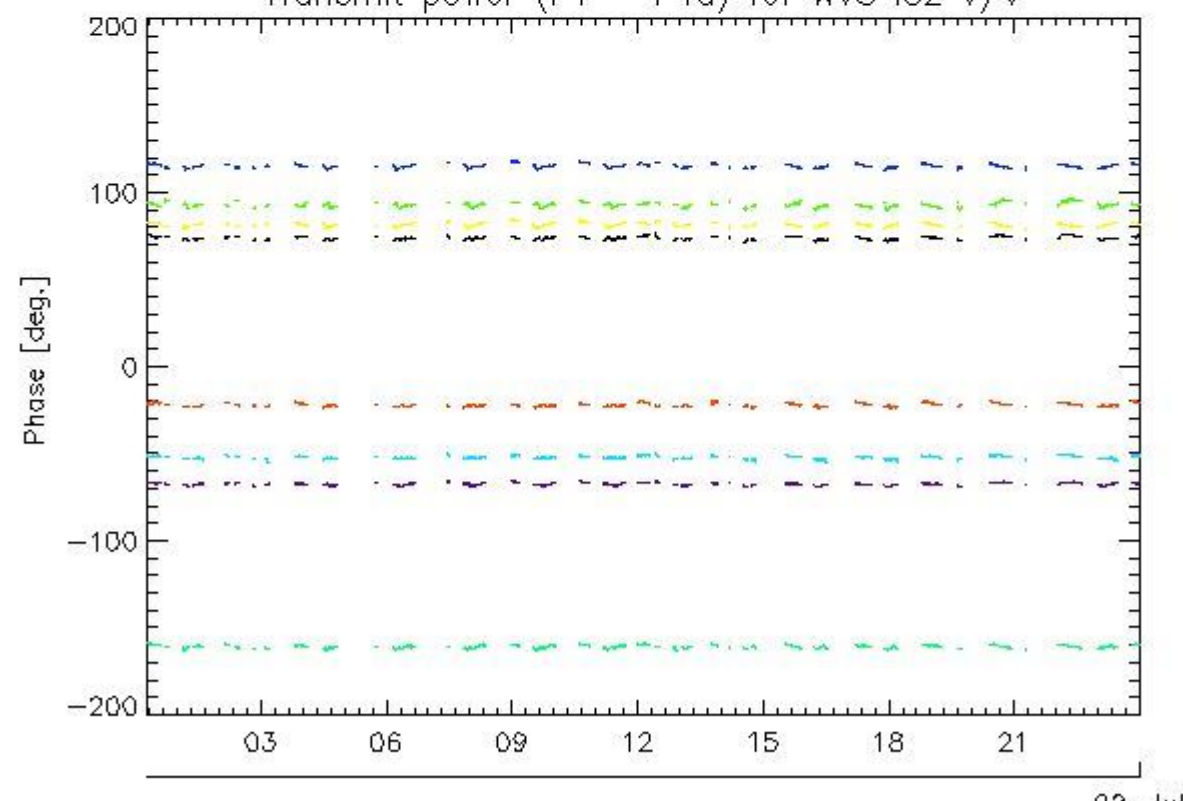

rows: - 1 - 5 - 9 - 13 - 17 - 21 - 25 - 29

4.1.2 - All Rows Analysis for WVS IS2 V/V

[[BACK TO MENU](#)]



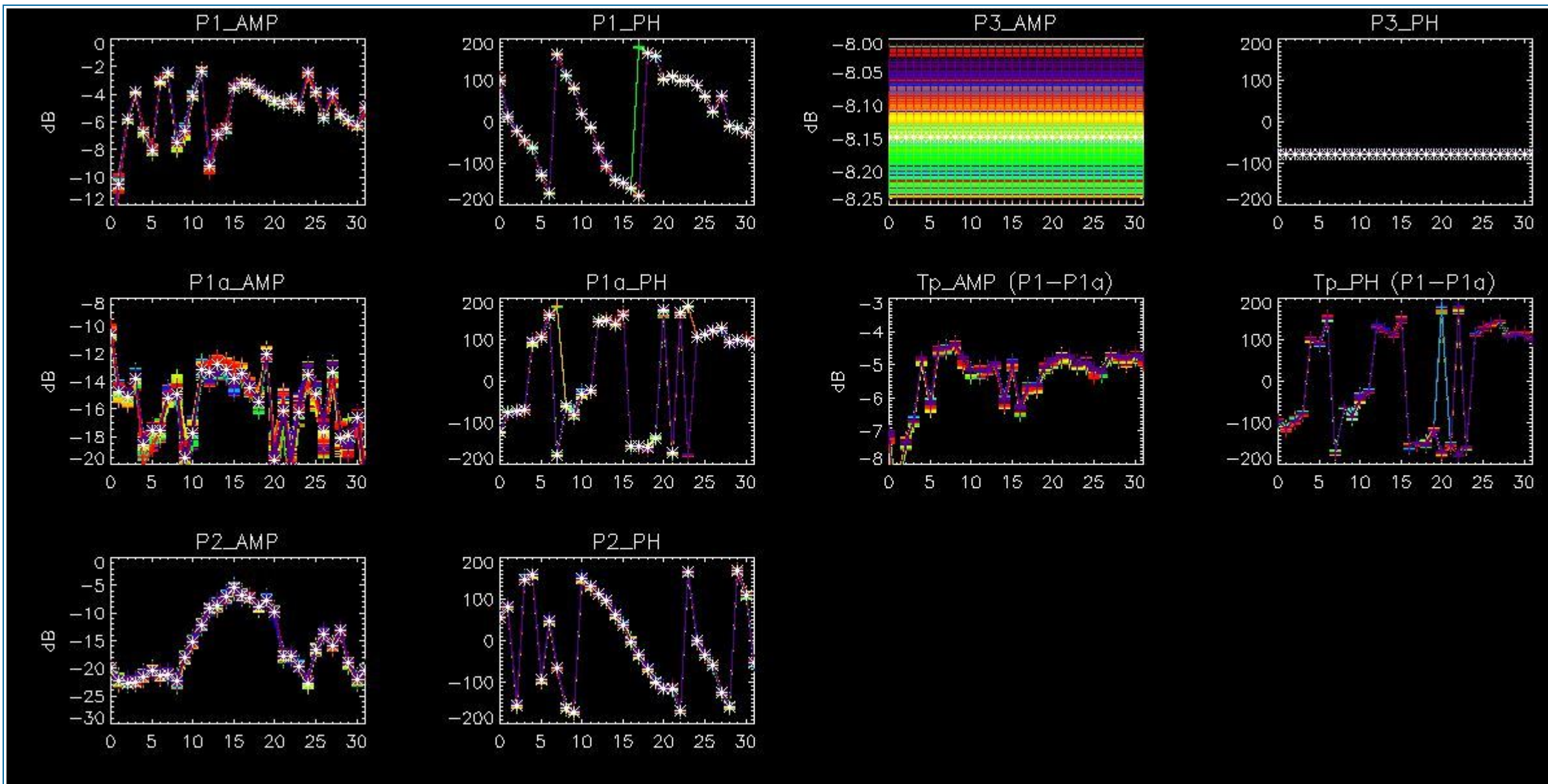

4.2 - Analysis for GM1 SS3 H/H

4.2.1 - Temporal Evolution Analysis for GM1 SS3 H/H

[BACK TO MENU]

Rows: [2/6/10/14/18/22/26/30] [3/7/11/15/19/23/27/31] [4/8/12/16/20/24/28/32]

Rows: [2/6/10/14/18/22/26/30] [3/7/11/15/19/23/27/31] [4/8/12/16/20/24/28/32]

Calibration pulses for GM1 SS3 H/H

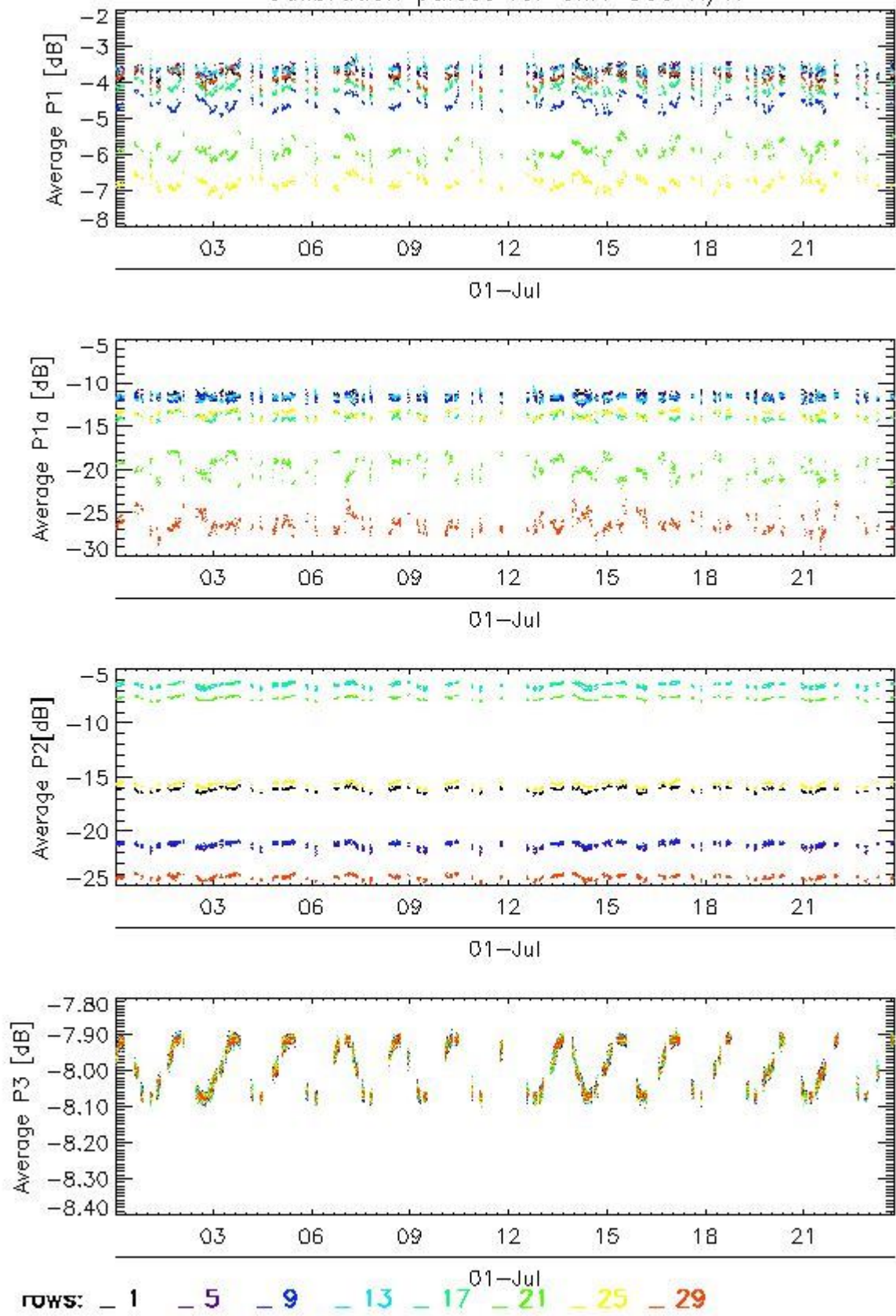

Transmit power (P1 - P1a) for GM1 SS3 H/H

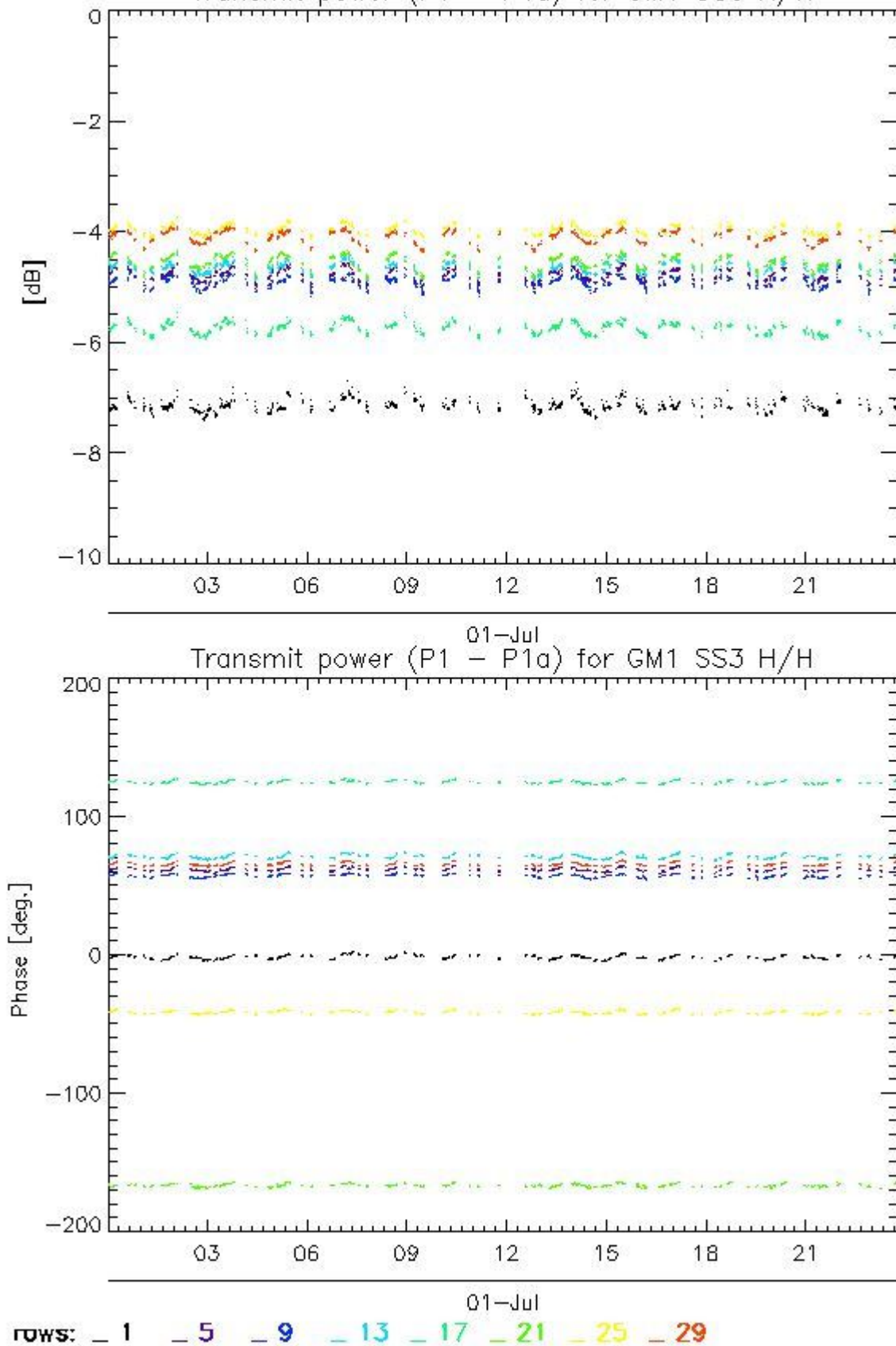

4.2.2 - All Rows Analysis for GM1 SS3 H/H

[BACK TO MENU]



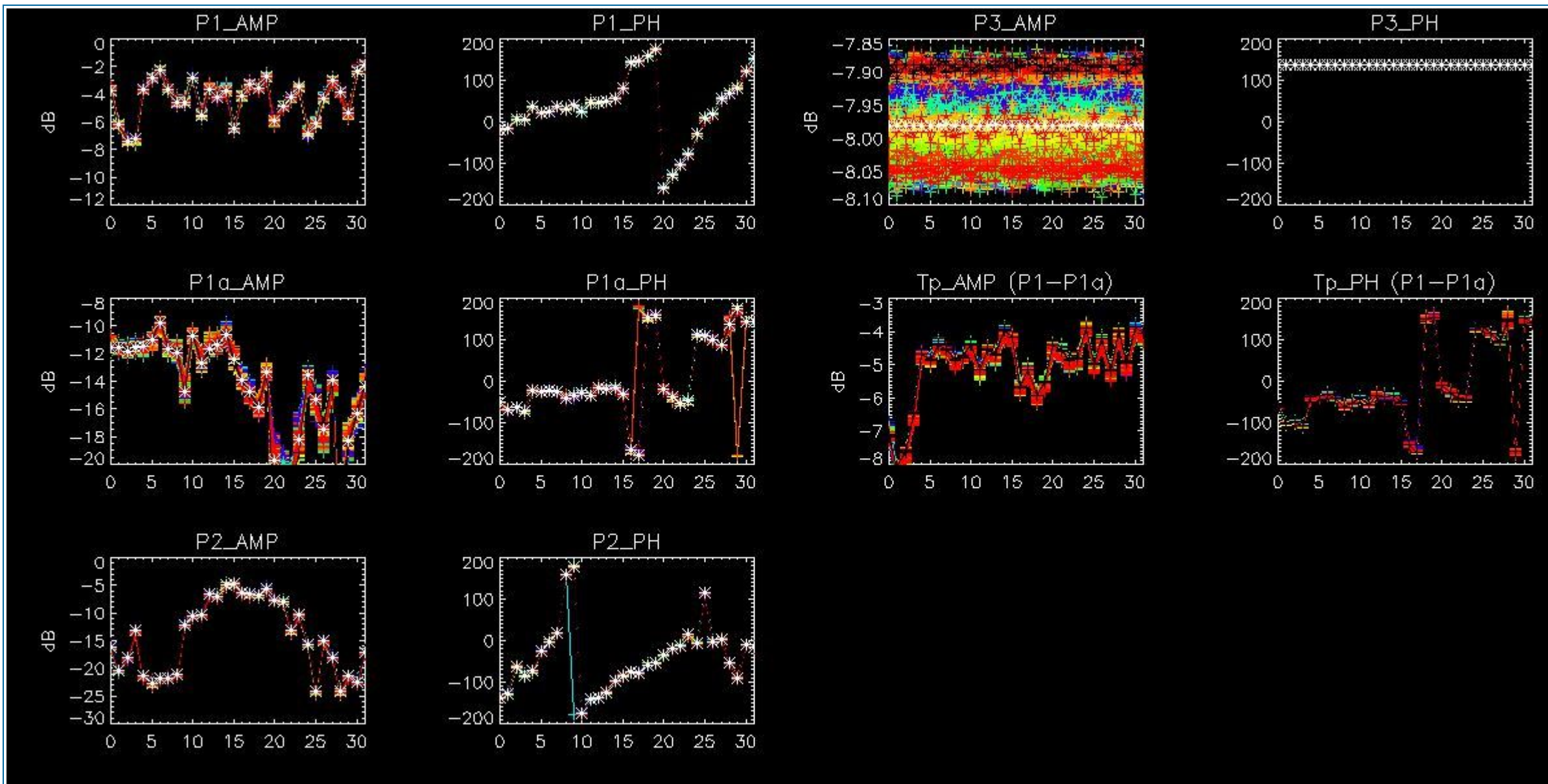

5 - DOPPLER ANALYSIS

5.1 - Analysis for WVS IS2 V/V

5.1.1 - Doppler MAP Analysis for WVS IS2 V/V

[[BACK TO MENU](#)]



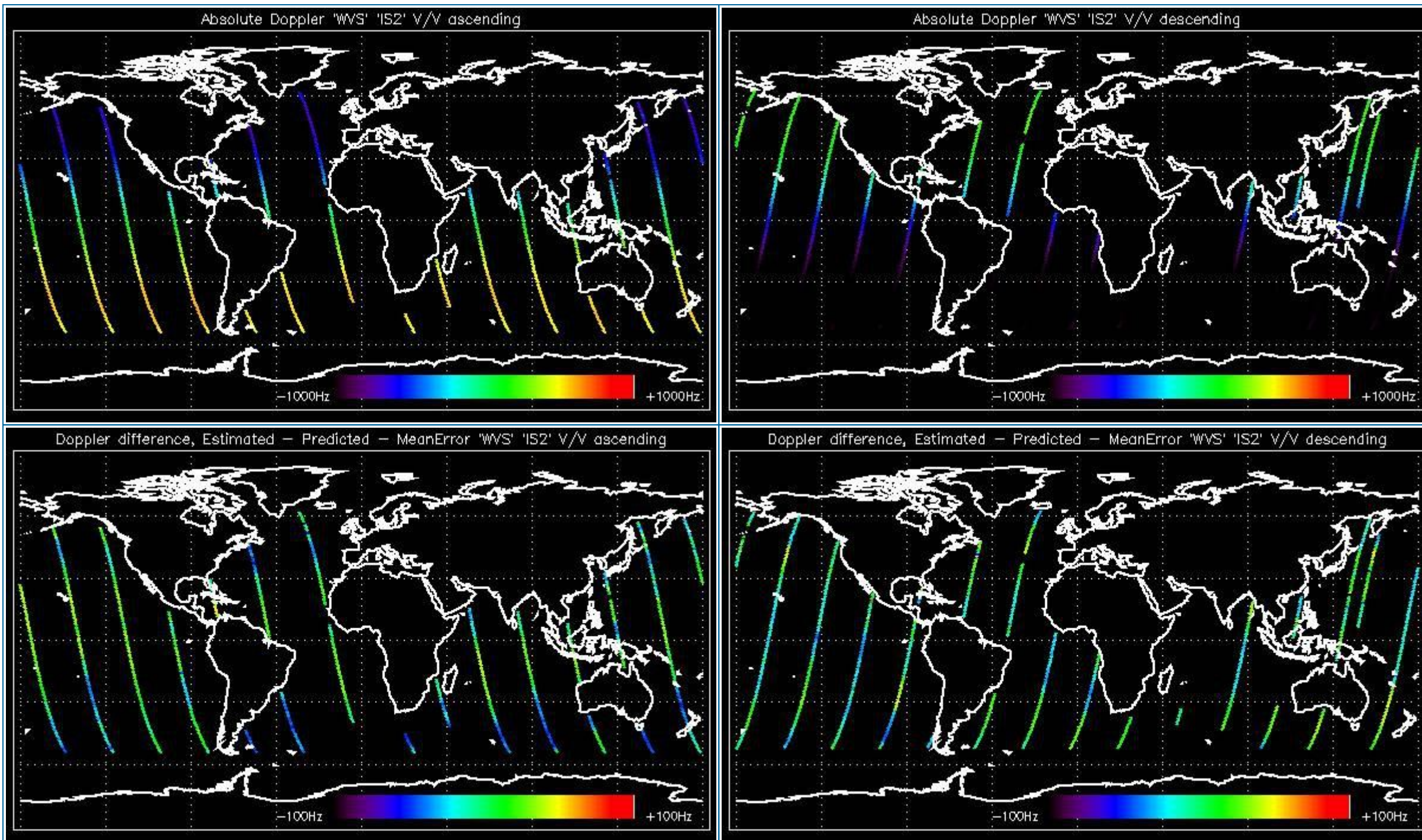

5.1.2 - Doppler ANX Analysis for WVS IS2 V/V

[[BACK TO MENU](#)]



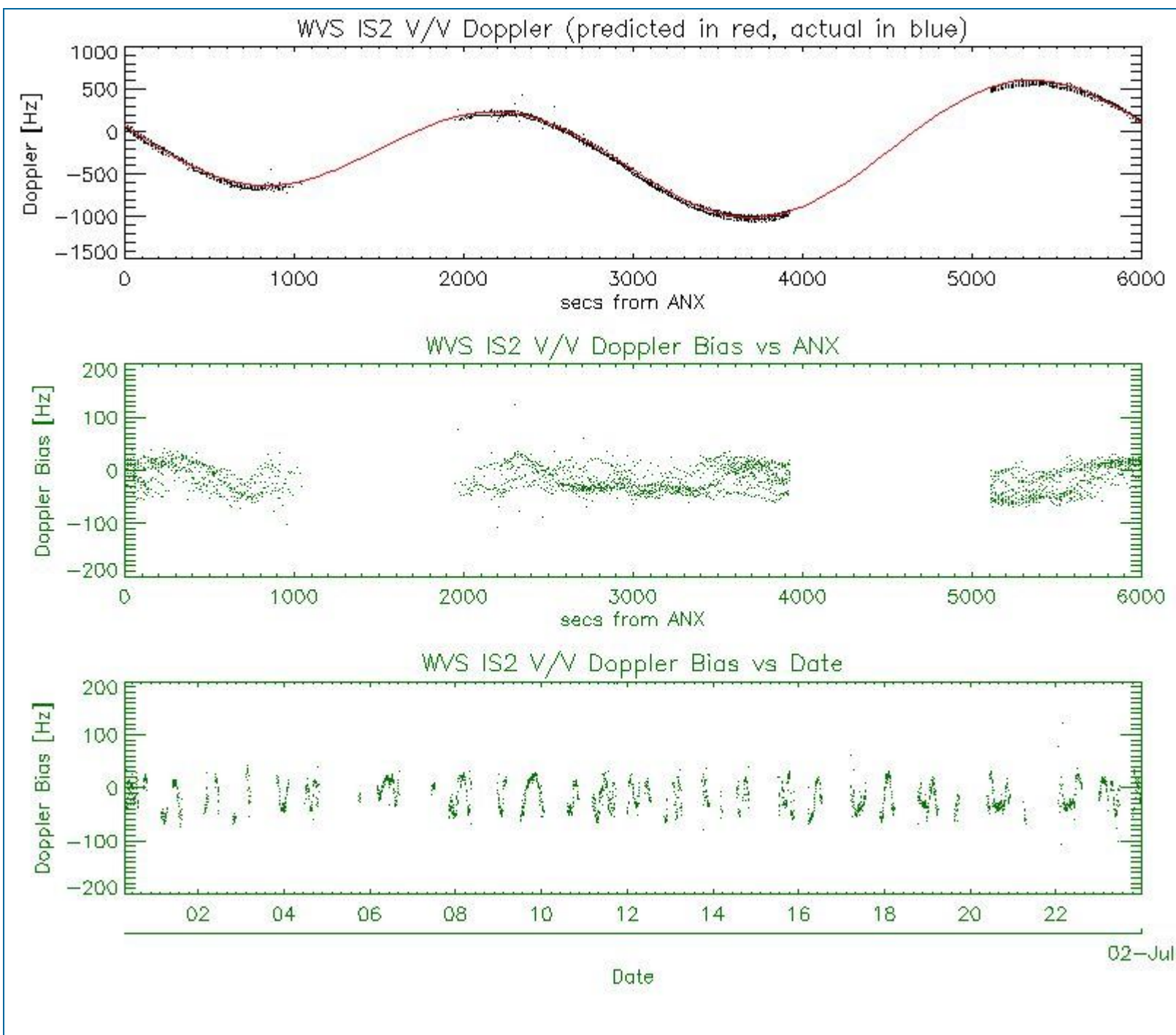

5.2 - Analysis for GM1 SS1 H/H

5.2.1 - Doppler MAP Analysis for GM1 SS1 H/H

[[BACK TO MENU](#)]



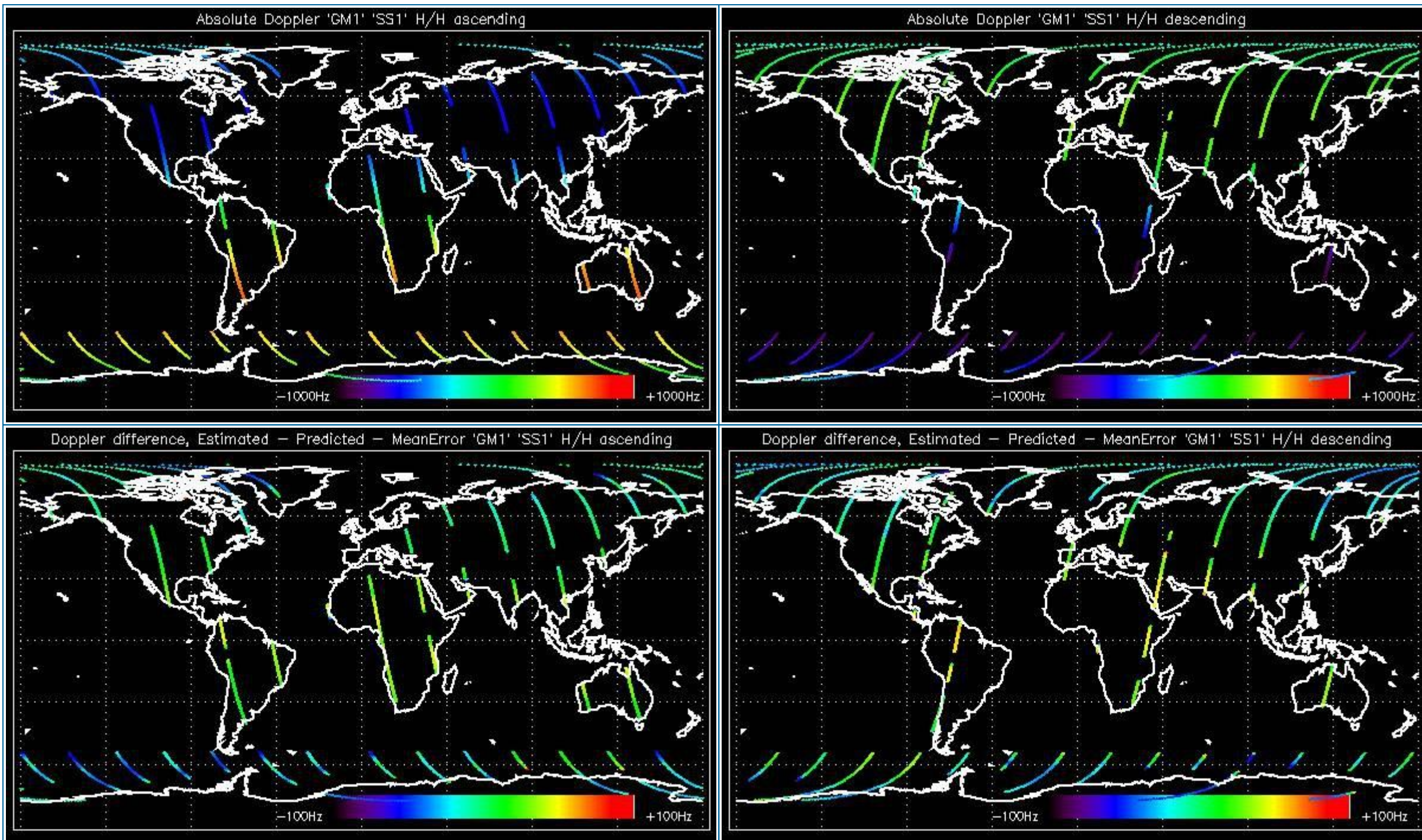

5.2.2 - Doppler ANX Analysis for GM1 SS1 H/H

[[BACK TO MENU](#)]



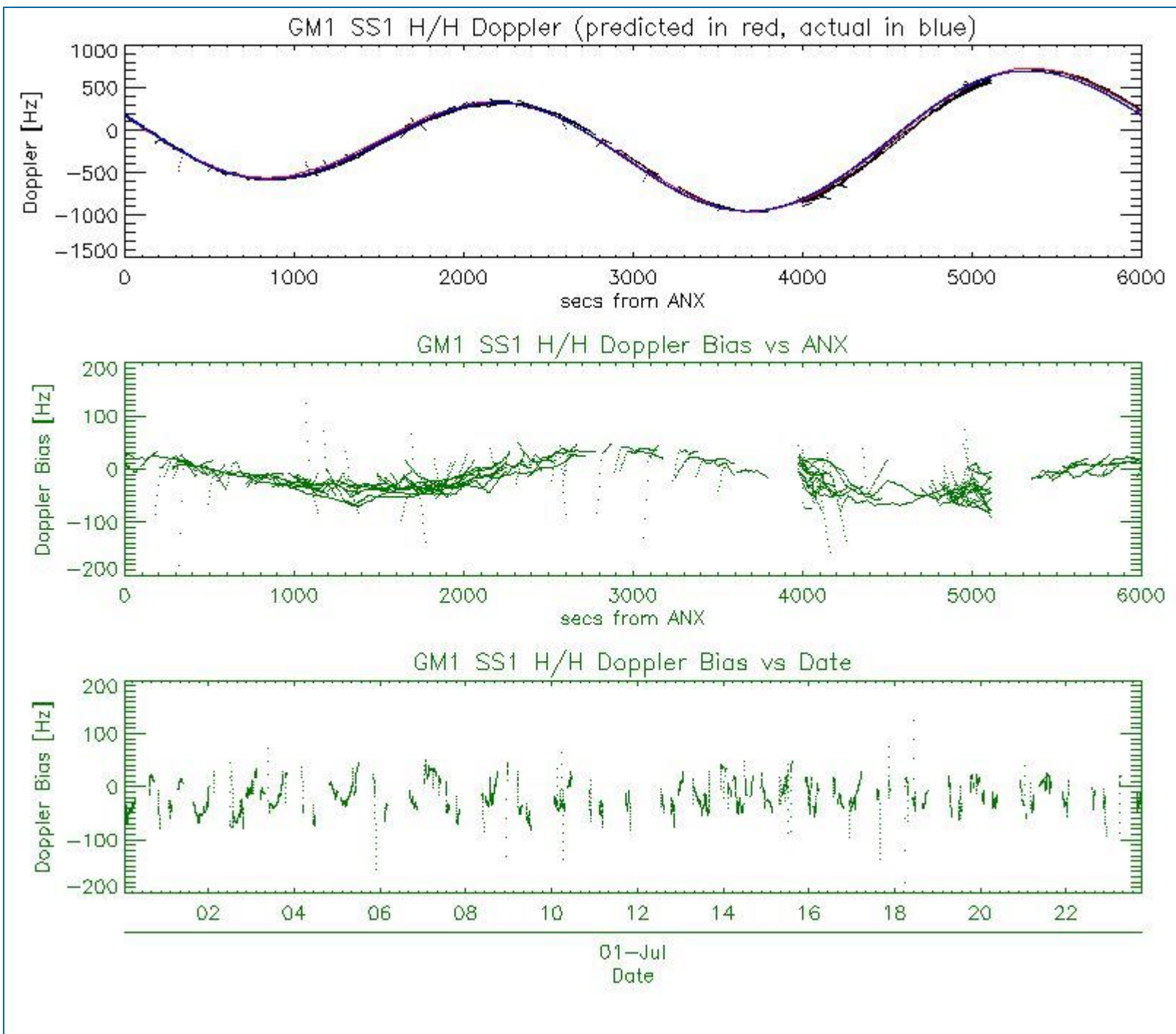

5.3 - Doppler JUMPS Analysis for WSM

[BACK TO MENU]



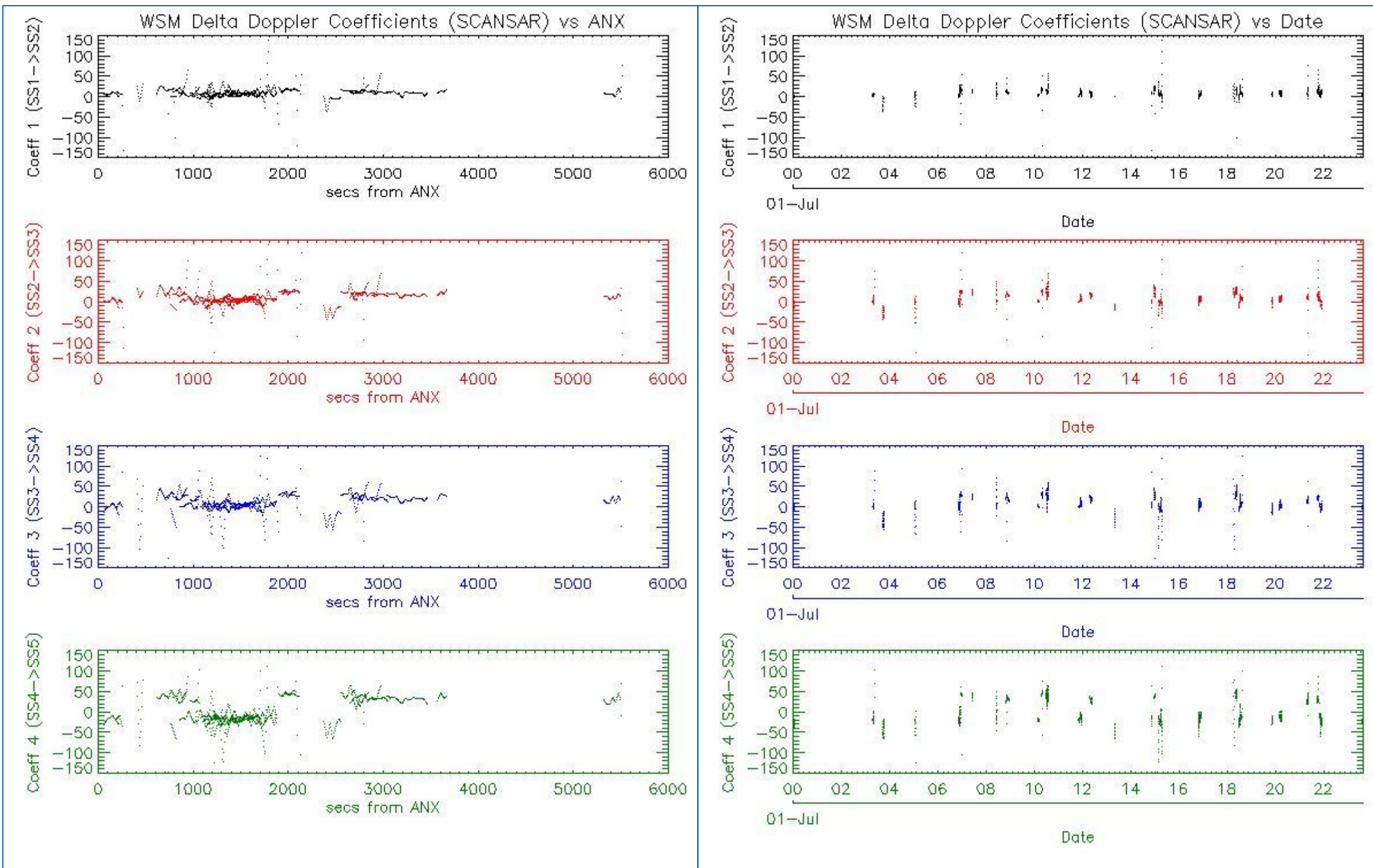

6 - CHIRP ANALYSIS

6.1 - Analysis for WSM SS1

6.1.1 - ScaleFactor

[[BACK TO MENU](#)]



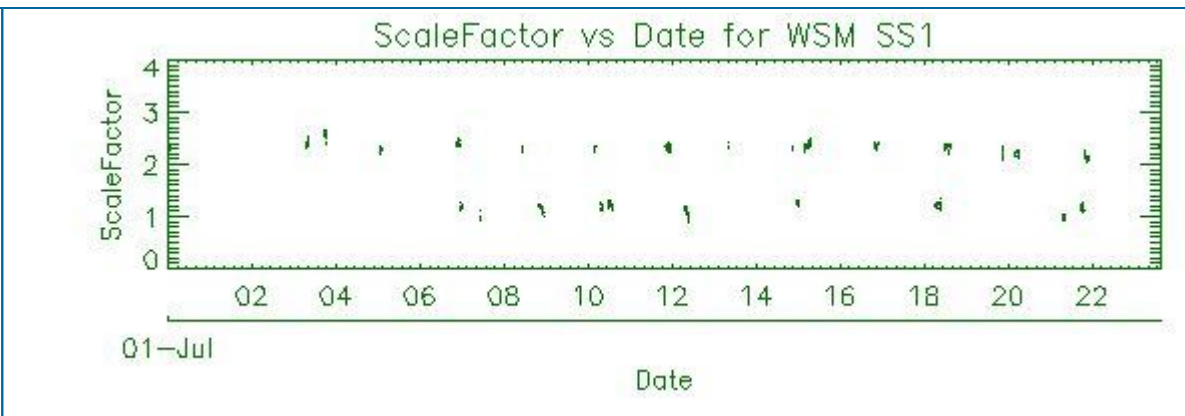
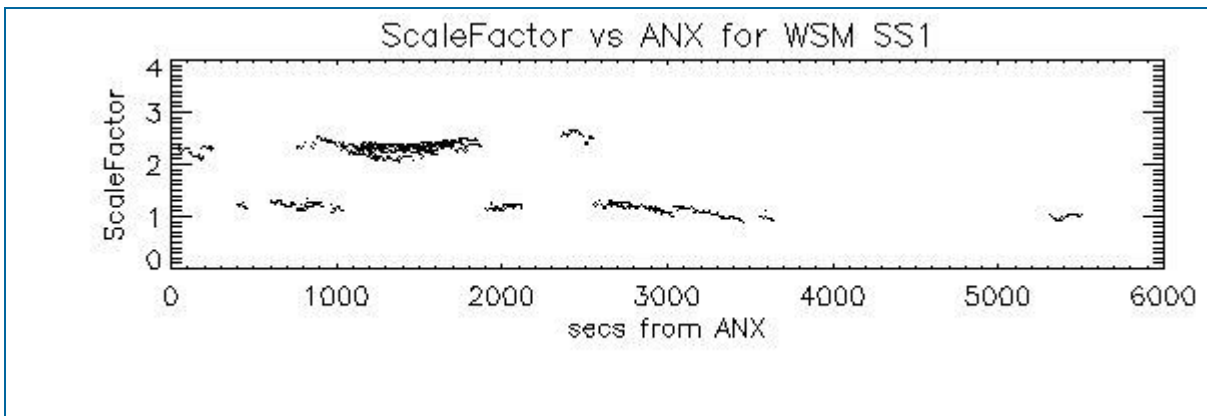

7 - RAW DATA ANALYSIS

7.1 - Analysis for WVS

[[BACK TO MENU](#)]

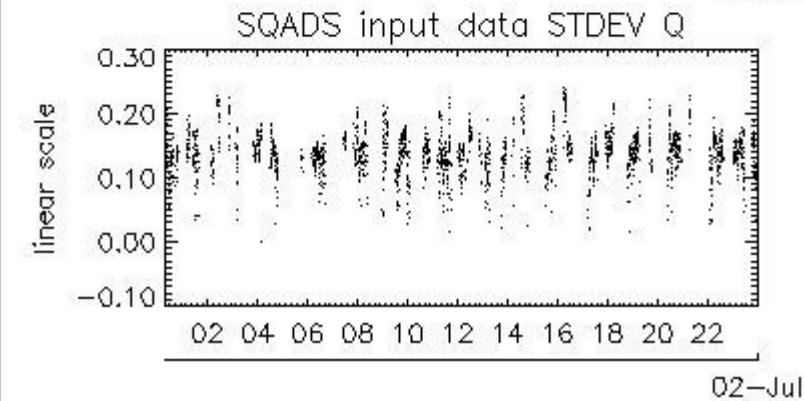
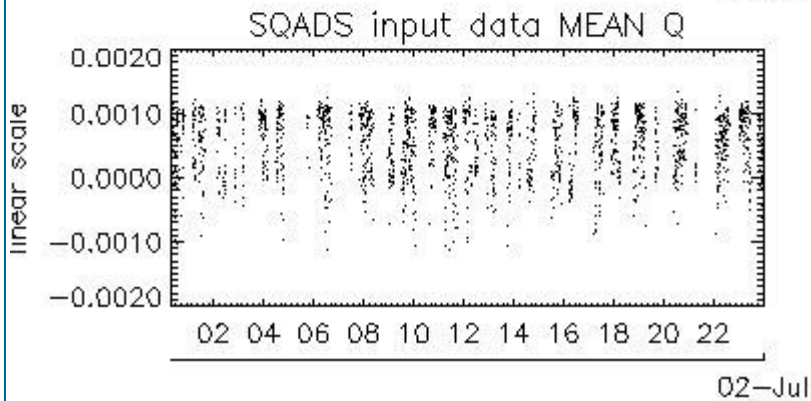
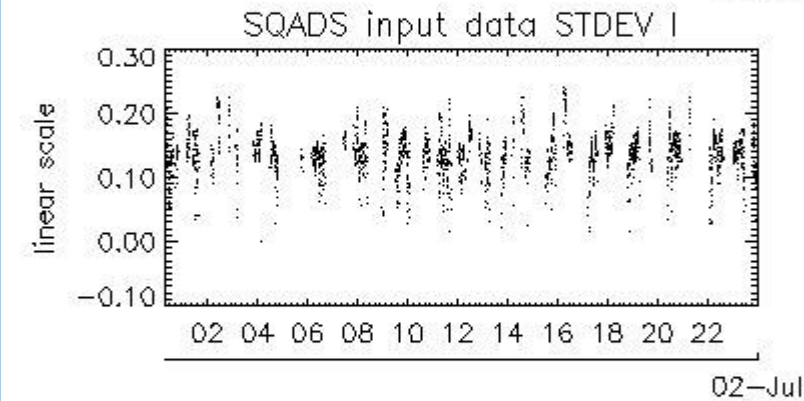
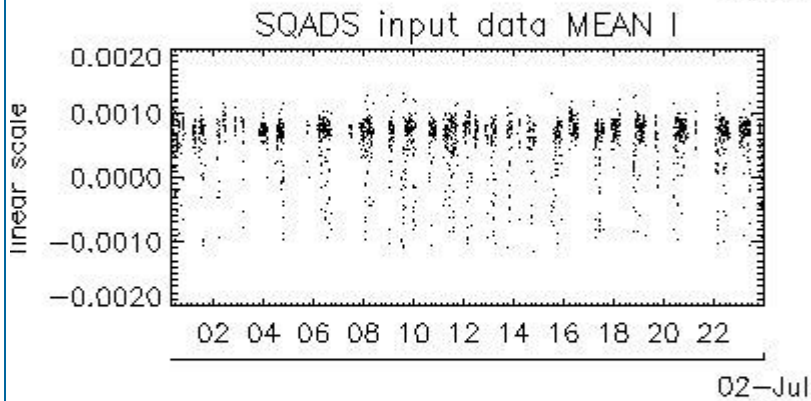
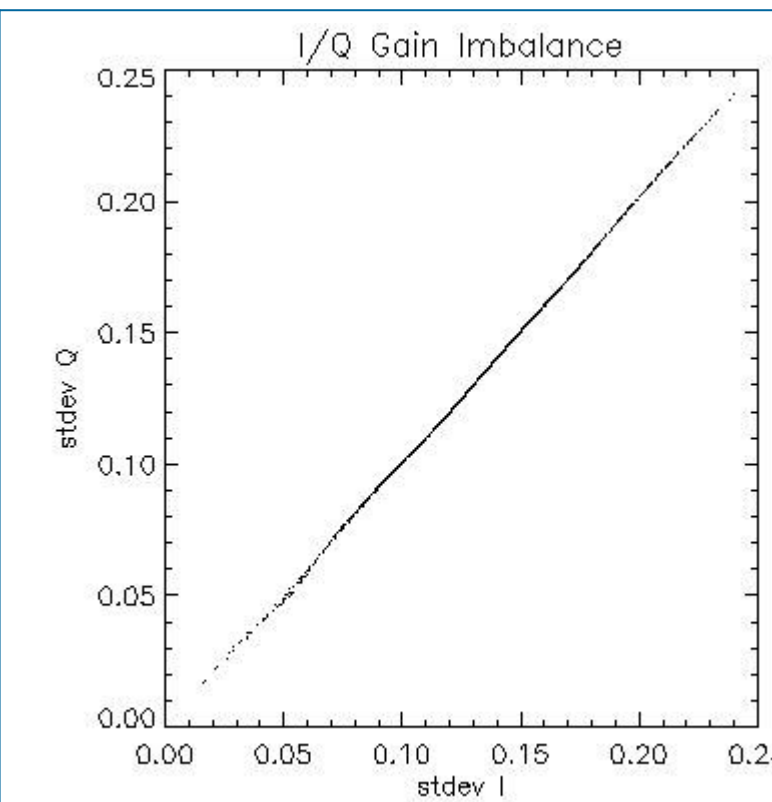
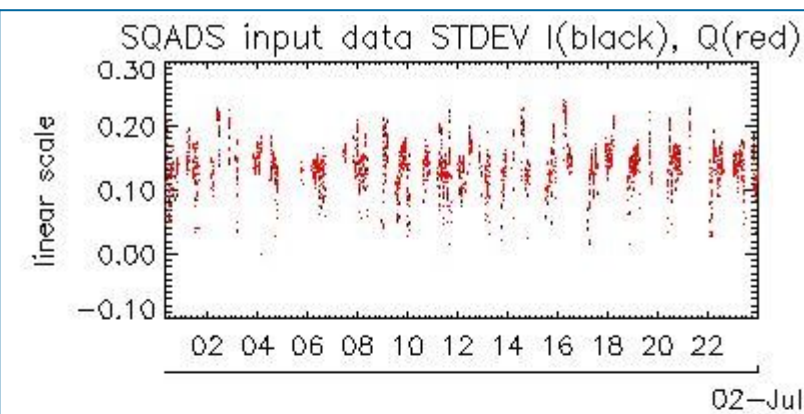
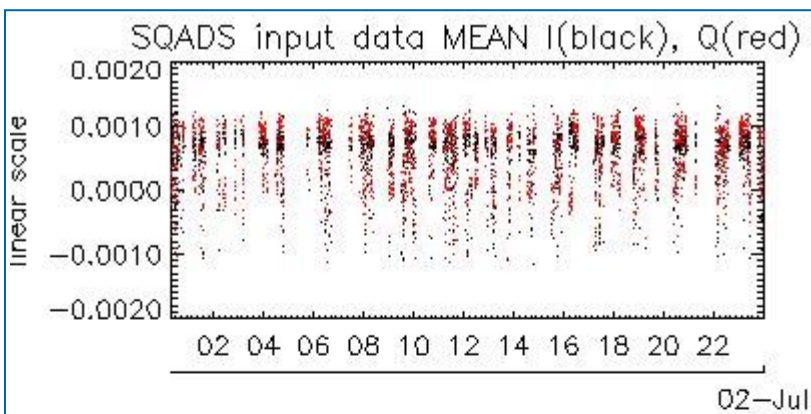

Channel	Statistics	DSS-B
MEAN I	mean	0.000570484
	stdev	1.87295e-07
MEAN Q	mean	0.000541153
	stdev	2.26040e-07
Channel	Statistics	DSS-B
STDEV I	mean	0.136827
	stdev	0.00108245
STDEV Q	mean	0.137187
	stdev	0.00110124

7.2 - Analysis for IMM

[[BACK TO MENU](#)]

--	--	--

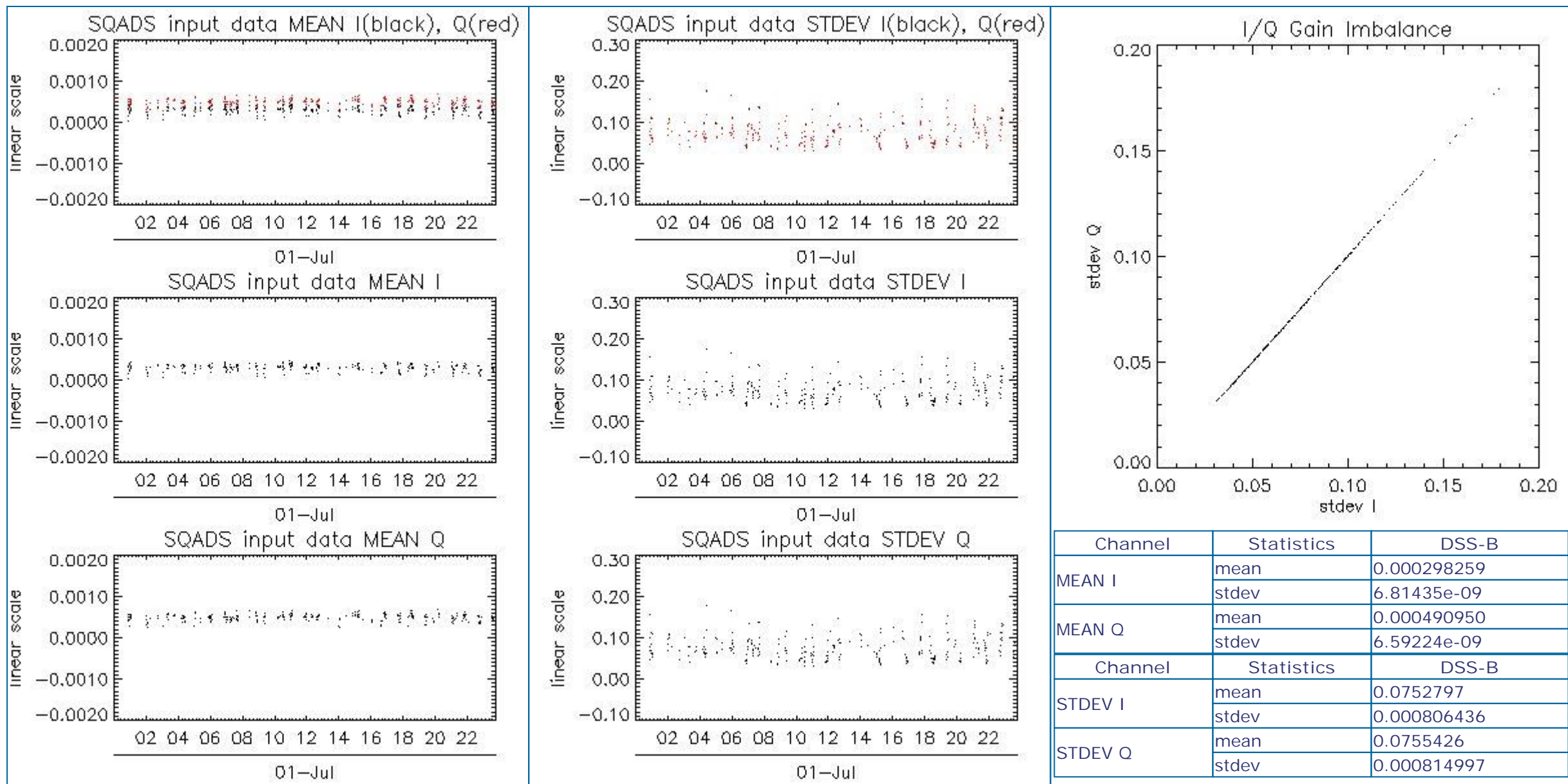

8 - TELEMETRY ANALYSIS

Processing Center	Product	Gaps	Missing lines
PDE	ASA_WSM_1PNPDE20070701_145124_00000862059_00283_27892_7532.N1	0	34

8.1 - Number of Missing lines

[[BACK TO MENU](#)]

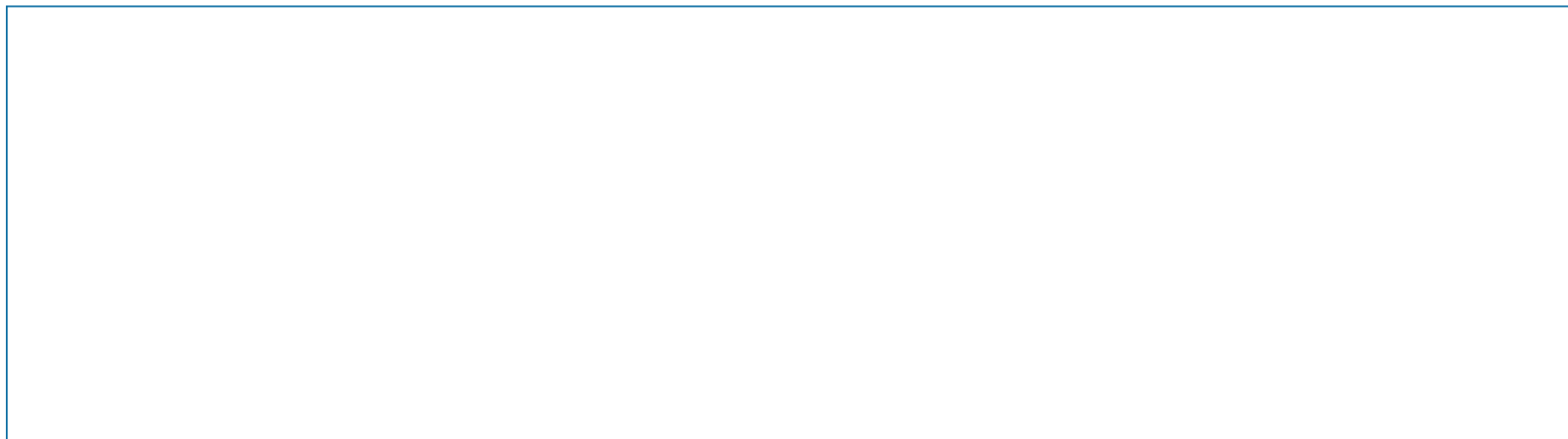

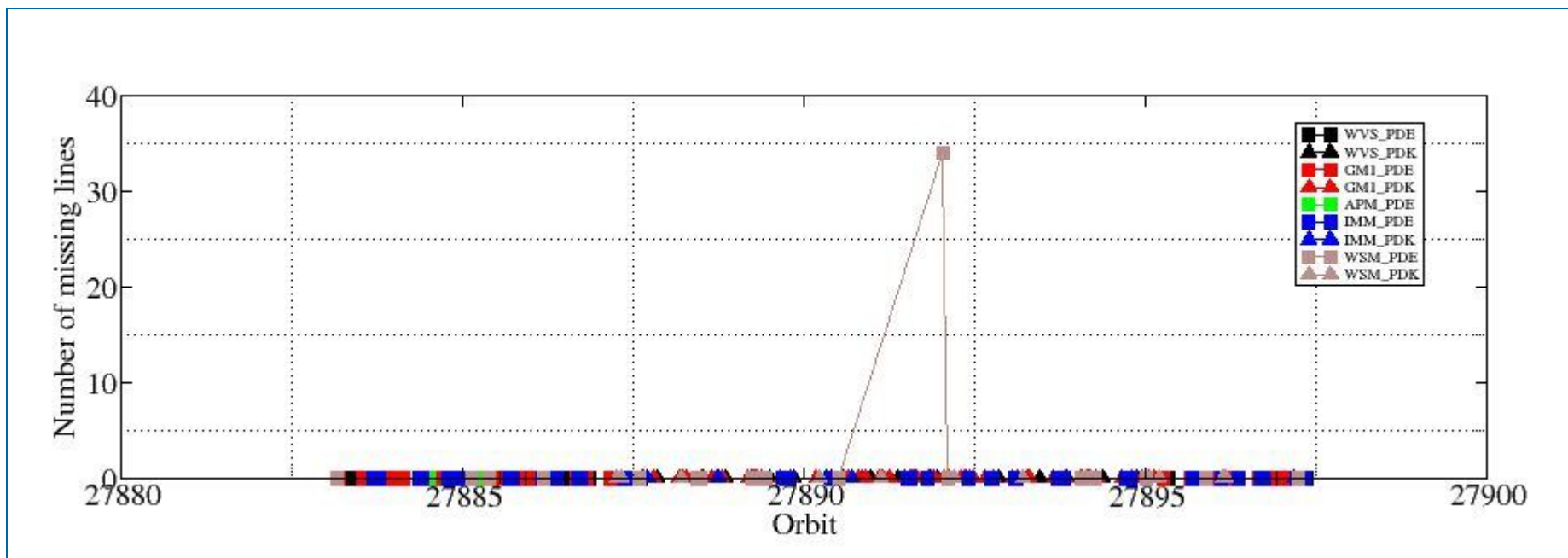

8.2 - Number of Gaps

[[BACK TO MENU](#)]

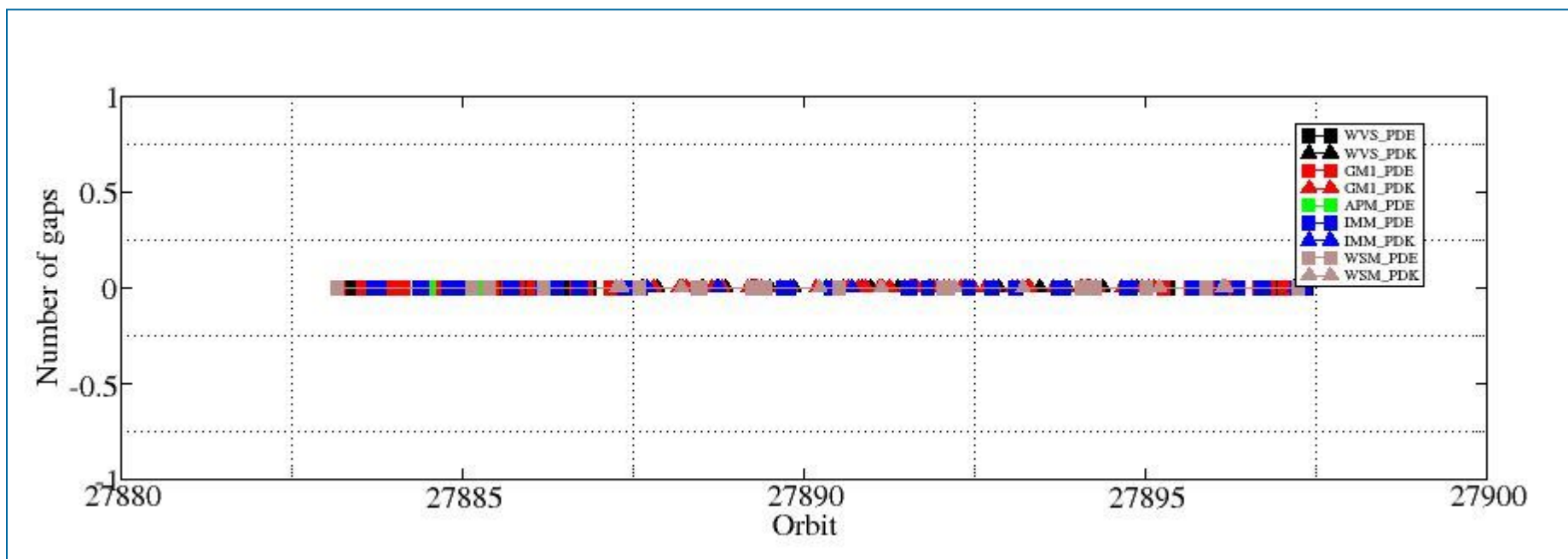

ASAR DAILY REPORT for 070701
#####

MODE: DAILY
ANALYSIS: ALL
DATE: YESTERDAY

Analysis will be performed from 2007-07-01 00:00:00 to 2007-07-01 23:59:59
Results will be exported to the directory: ./RESULTS/DAILY/070701/

DATA SUMMARY

Summary will be performed from 2007-07-01 00:00:00 to 2007-07-01 23:59:59
Results will be exported to the directory: ./RESULTS/DAILY/070701/DATA_SUMMARY

Creating directory ./RESULTS/DAILY/070701/DATA_SUMMARY...
Writing file ./RESULTS/DAILY/070701/DATA_SUMMARY/Data_summary.html...

Getting WVS products list from 2007-07-01 00:00:00 to 2007-07-01 23:59:59...
Writing file ./RESULTS/DAILY/070701/DATA_SUMMARY/List_WVS_products_used.xls...
Writing file ./RESULTS/DAILY/070701/DATA_SUMMARY/List_WVS_products_used.txt...

Getting GM1 products list from 2007-07-01 00:00:00 to 2007-07-01 23:59:59...
Writing file ./RESULTS/DAILY/070701/DATA_SUMMARY/List_GM1_products_used.xls...
Writing file ./RESULTS/DAILY/070701/DATA_SUMMARY/List_GM1_products_used.txt...

Getting APM products list from 2007-07-01 00:00:00 to 2007-07-01 23:59:59...
Writing file ./RESULTS/DAILY/070701/DATA_SUMMARY/List_APM_products_used.xls...
Writing file ./RESULTS/DAILY/070701/DATA_SUMMARY/List_APM_products_used.txt...

Getting IMM products list from 2007-07-01 00:00:00 to 2007-07-01 23:59:59...
Writing file ./RESULTS/DAILY/070701/DATA_SUMMARY/List_IMM_products_used.xls...
Writing file ./RESULTS/DAILY/070701/DATA_SUMMARY/List_IMM_products_used.txt...

Getting WSM products list from 2007-07-01 00:00:00 to 2007-07-01 23:59:59...
Writing file ./RESULTS/DAILY/070701/DATA_SUMMARY/List_WSM_products_used.xls...
Writing file ./RESULTS/DAILY/070701/DATA_SUMMARY/List_WSM_products_used.txt...

Getting MS products list from 2007-07-01 00:00:00 to 2007-07-01 23:59:59...
Writing file ./RESULTS/DAILY/070701/DATA_SUMMARY/List_MS_products_used.xls...
Writing file ./RESULTS/DAILY/070701/DATA_SUMMARY/List_MS_products_used.txt...

DATA SUMMARY completed
#####

AUXILIARY FILES ANALYSIS

Analysis will be performed from 2007-07-01 00:00:00 to 2007-07-01 23:59:59
Results will be exported to the directory: ./RESULTS/DAILY/070701/AUXILIARY

Creating directory ./RESULTS/DAILY/070701/AUXILIARY...

Looking for the IECF operational ADFs list...



No IECF ADFs list available for the selected period...

Writing file ./RESULTS/DAILY/070701/AUXILIARY/ASAR_ADFs_IECF_List3.html...

AUXILIARY FILES ANALYSIS completed
#####

MODULE STEPPING ANALYSIS

Analysis will be performed from 2007-07-01 00:00:00 to 2007-07-01 23:59:59
Results will be exported to the directory: ./RESULTS/DAILY/070701/MODULE_STEPPING

Creating directory ./RESULTS/DAILY/070701/MODULE_STEPPING...
Creating directory ./RESULTS/DAILY/070701/MODULE_STEPPING/FIRST_REFERENCE...
Creating directory ./RESULTS/DAILY/070701/MODULE_STEPPING/SECOND_REFERENCE...
Creating directory ./RESULTS/DAILY/070701/MODULE_STEPPING/PREVIOUS_PRODUCT_REFERENCE...
Deleting old files...

Creating images comparing with second reference...

Exporting results to the directory ../../RESULTS/DAILY/070701/MODULE_STEPPING/SECOND_REFERENCE...

Polarization: H
Reference product: ASA_MS__0PNPDK20050922_062651_000000152041_00034_18625_0041.N1
Test product: ASA_MS__0PNPDE20070630_030244_000000162059_00261_27870_0184.N1
H
H
../../RESULTS/DAILY/070701/MODULE_STEPPING/SECOND_REFERENCE/TGH_20070630_030244-20050922_062651.png
../../RESULTS/DAILY/070701/MODULE_STEPPING/SECOND_REFERENCE/TPH_20070630_030244-20050922_062651.png
../../RESULTS/DAILY/070701/MODULE_STEPPING/SECOND_REFERENCE/RGH_20070630_030244-20050922_062651.png
../../RESULTS/DAILY/070701/MODULE_STEPPING/SECOND_REFERENCE/RPH_20070630_030244-20050922_062651.png

Polarization: V
Reference product: ASA_MS__0PNPDK20050923_055514_000000152041_00048_18639_0042.N1
Test product: ASA_MS__0PNPDE20070701_023107_000000162059_00275_27884_0185.N1
V
V
../../RESULTS/DAILY/070701/MODULE_STEPPING/SECOND_REFERENCE/TGV_20070701_023107-20050923_055514.png
../../RESULTS/DAILY/070701/MODULE_STEPPING/SECOND_REFERENCE/TPV_20070701_023107-20050923_055514.png
../../RESULTS/DAILY/070701/MODULE_STEPPING/SECOND_REFERENCE/RGV_20070701_023107-20050923_055514.png
../../RESULTS/DAILY/070701/MODULE_STEPPING/SECOND_REFERENCE/RPV_20070701_023107-20050923_055514.png

Creating images comparing with previous product reference...

Exporting results to the directory ../../RESULTS/DAILY/070701/MODULE_STEPPING/PREVIOUS_PRODUCT_REFERENCE...

Polarization: H
Reference product: ASA_MS__0PNPDE20070628_040558_000000162059_00233_27842_0182.N1
Test product: ASA_MS__0PNPDE20070630_030244_000000162059_00261_27870_0184.N1
H
H
../../RESULTS/DAILY/070701/MODULE_STEPPING/PREVIOUS_PRODUCT_REFERENCE/TGH_20070630_030244-20070628_040558.png
../../RESULTS/DAILY/070701/MODULE_STEPPING/PREVIOUS_PRODUCT_REFERENCE/TPH_20070630_030244-20070628_040558.png
../../RESULTS/DAILY/070701/MODULE_STEPPING/PREVIOUS_PRODUCT_REFERENCE/RGH_20070630_030244-20070628_040558.png
../../RESULTS/DAILY/070701/MODULE_STEPPING/PREVIOUS_PRODUCT_REFERENCE/RPH_20070630_030244-20070628_040558.png

Polarization: V
Reference product: ASA_MS__0PNPDE20070629_033421_000000162059_00247_27856_0183.N1
Test product: ASA_MS__0PNPDE20070701_023107_000000162059_00275_27884_0185.N1
V

V

../../RESULTS/DAILY/070701/MODULE_STEPPING/PREVIOUS_PRODUCT_REFERENCE/TGV_20070701_023107-20070629_033421.png
../../RESULTS/DAILY/070701/MODULE_STEPPING/PREVIOUS_PRODUCT_REFERENCE/TPV_20070701_023107-20070629_033421.png
../../RESULTS/DAILY/070701/MODULE_STEPPING/PREVIOUS_PRODUCT_REFERENCE/RGV_20070701_023107-20070629_033421.png
../../RESULTS/DAILY/070701/MODULE_STEPPING/PREVIOUS_PRODUCT_REFERENCE/RPV_20070701_023107-20070629_033421.png

MODULE_STEPPING ANALYSIS completed

#####

CALIBRATION PULSES ANALYSIS

#####

Creating directory ./RESULTS/DAILY/070701/CALIBRATION_PULSES...

ALL ROWS Analysis will be performed from 2007-07-01 00:00:00 to 2007-07-01 23:59:59

Analysing products WVS IS2 V/V

Writing image ../../RESULTS/DAILY/070701//CALIBRATION_PULSES/Calibration_pulses_all_rows_WVS_IS2_VV.png...

Analysing products GM1 SS3 H/H

Writing image ../../RESULTS/DAILY/070701//CALIBRATION_PULSES/Calibration_pulses_all_rows_GM1_SS3_HH.png...

TEMPORAL EVOLUTION Analysis will be performed from 2007-07-01 00:00:00 to 2007-07-01 23:59:59

Analysing products WVS IS2 V/V

Getting calibration pulses data for WVS IS2 V/V from 2007-07-01 00:00:00 to 2007-07-01 23:59:59. Rows: 1/5/9/13/17/21/25/29

Writing file ./RESULTS/DAILY/070701/CALIBRATION_PULSES/Calibration_pulses_data_WVS_IS2_VV_2007-07-01_1.dat...

Writing ../../RESULTS/DAILY/070701//CALIBRATION_PULSES/Average_P1_P1a_P2_P3_WVS_IS2_VV_1.png...

Writing ../../RESULTS/DAILY/070701//CALIBRATION_PULSES/Transmit_Power_WVS_IS2_VV_1.png...

Getting calibration pulses data for WVS IS2 V/V from 2007-07-01 00:00:00 to 2007-07-01 23:59:59. Rows: 2/6/10/14/18/22/26/30

Writing file ./RESULTS/DAILY/070701/CALIBRATION_PULSES/Calibration_pulses_data_WVS_IS2_VV_2007-07-01_2.dat...

Writing ../../RESULTS/DAILY/070701//CALIBRATION_PULSES/Average_P1_P1a_P2_P3_WVS_IS2_VV_2.png...

Writing ../../RESULTS/DAILY/070701//CALIBRATION_PULSES/Transmit_Power_WVS_IS2_VV_2.png...

Getting calibration pulses data for WVS IS2 V/V from 2007-07-01 00:00:00 to 2007-07-01 23:59:59. Rows: 3/7/11/15/19/23/27/31

Writing file ./RESULTS/DAILY/070701/CALIBRATION_PULSES/Calibration_pulses_data_WVS_IS2_VV_2007-07-01_3.dat...

Writing ../../RESULTS/DAILY/070701//CALIBRATION_PULSES/Average_P1_P1a_P2_P3_WVS_IS2_VV_3.png...

Writing ../../RESULTS/DAILY/070701//CALIBRATION_PULSES/Transmit_Power_WVS_IS2_VV_3.png...

Getting calibration pulses data for WVS IS2 V/V from 2007-07-01 00:00:00 to 2007-07-01 23:59:59. Rows: 4/8/12/16/20/24/28/32

Writing file ./RESULTS/DAILY/070701/CALIBRATION_PULSES/Calibration_pulses_data_WVS_IS2_VV_2007-07-01_4.dat...

Writing ../../RESULTS/DAILY/070701//CALIBRATION_PULSES/Average_P1_P1a_P2_P3_WVS_IS2_VV_4.png...

Writing ../../RESULTS/DAILY/070701//CALIBRATION_PULSES/Transmit_Power_WVS_IS2_VV_4.png...

Analysing products GM1 SS3 H/H

Getting calibration pulses data for GM1 SS3 H/H from 2007-07-01 00:00:00 to 2007-07-01 23:59:59. Rows: 1/5/9/13/17/21/25/29

Writing file ./RESULTS/DAILY/070701/CALIBRATION_PULSES/Calibration_pulses_data_GM1_SS3_HH_2007-07-01_1.dat...

Writing ../../RESULTS/DAILY/070701//CALIBRATION_PULSES/Average_P1_P1a_P2_P3_GM1_SS3_HH_1.png...

Writing ../../RESULTS/DAILY/070701//CALIBRATION_PULSES/Transmit_Power_GM1_SS3_HH_1.png...

Getting calibration pulses data for GM1 SS3 H/H from 2007-07-01 00:00:00 to 2007-07-01 23:59:59. Rows: 2/6/10/14/18/22/26/30

Writing file ./RESULTS/DAILY/070701/CALIBRATION_PULSES/Calibration_pulses_data_GM1_SS3_HH_2007-07-01_2.dat...

Writing ../../RESULTS/DAILY/070701//CALIBRATION_PULSES/Average_P1_P1a_P2_P3_GM1_SS3_HH_2.png...

Writing ../../RESULTS/DAILY/070701//CALIBRATION_PULSES/Transmit_Power_GM1_SS3_HH_2.png...

Getting calibration pulses data for GM1 SS3 H/H from 2007-07-01 00:00:00 to 2007-07-01 23:59:59. Rows: 3/7/11/15/19/23/27/31
Writing file ./RESULTS/DAILY/070701/CALIBRATION_PULSES/Calibration_pulses_data_GM1_SS3_HH_2007-07-01_3.dat...
Writing ../../RESULTS/DAILY/070701//CALIBRATION_PULSES/Average_P1_P1a_P2_P3_GM1_SS3_HH_3.png...
Writing ../../RESULTS/DAILY/070701//CALIBRATION_PULSES/Transmit_Power_GM1_SS3_HH_3.png...

Getting calibration pulses data for GM1 SS3 H/H from 2007-07-01 00:00:00 to 2007-07-01 23:59:59. Rows: 4/8/12/16/20/24/28/32
Writing file ./RESULTS/DAILY/070701/CALIBRATION_PULSES/Calibration_pulses_data_GM1_SS3_HH_2007-07-01_4.dat...
Writing ../../RESULTS/DAILY/070701//CALIBRATION_PULSES/Average_P1_P1a_P2_P3_GM1_SS3_HH_4.png...
Writing ../../RESULTS/DAILY/070701//CALIBRATION_PULSES/Transmit_Power_GM1_SS3_HH_4.png...

CALIBRATION PULSES ANALYSIS completed

#####

DOPPLER ANALYSIS

#####

Creating directory ./RESULTS/DAILY/070701/DOPPLER...

DOPPLER ANX Analysis will be performed from 2007-07-01 00:00:00 to 2007-07-01 23:59:59

Analysing products WVS IS2 V/V

Getting doppler data for WVS IS2 V/V from 2007-07-01 00:00:00 to 2007-07-01 23:59:59...

Writing file ./RESULTS/DAILY/070701/DOPPLER/Doppler_data_WVS_IS2_VV_2007-07-01.dat...

Running IDL program...

Writing file ../../RESULTS/DAILY/070701/DOPPLER/DOPPLER_ANX_WVS_IS2_VV.png...

Analysing products GM1 SS1 H/H

Getting doppler data for GM1 SS1 H/H from 2007-07-01 00:00:00 to 2007-07-01 23:59:59...

Writing file ./RESULTS/DAILY/070701/DOPPLER/Doppler_data_GM1_SS1_HH_2007-07-01.dat...

Running IDL program...

Writing file ../../RESULTS/DAILY/070701/DOPPLER/DOPPLER_ANX_GM1_SS1_HH.png...

DOPPLER JUMPS Analysis will be performed on WSM products from 2007-07-01 00:00:00 to 2007-07-01 23:59:59

Analysing by default products WSM

Getting doppler jumps data for WSM from 2007-07-01 00:00:00 to 2007-07-01 23:59:59...

Writing file ./RESULTS/DAILY/070701/DOPPLER/Doppler_Jumps_data_WSM_2007-07-01.dat...

Running IDL program...

Writing file ../../RESULTS/DAILY/070701/DOPPLER/DOPPLER_JUMPS_ANX_WSM.png...

Writing file ../../RESULTS/DAILY/070701/DOPPLER/DOPPLER_JUMPS_Date_WSM.png...

DOPPLER MAP Analysis will be performed from 2007-07-01 00:00:00 to 2007-07-01 23:59:59

Analysing products WVS IS2 V/V

Loading predicted doppler values....

Phase: descending

Found data...

Computing mean error doppler estimated-predicted...

Mean error = -15.335192 Hz

Writing file ../../RESULTS/DAILY/070701//DOPPLER/DOPPLER_Estimated-Predicted-MeanError_WVS_IS2_VV_desc.jpg...

Writing file ../../RESULTS/DAILY/070701//DOPPLER/DOPPLER_Absolute_WVS_IS2_VV_desc.jpg...

```
Loading predicted doppler values....
Phase: ascending
Found data...
Computing mean error doppler estimated-predicted...
Mean error = -14.879104 Hz
Writing file ../../RESULTS/DAILY/070701//DOPPLER/DOPPLER_Estimated-Predicted-MeanError_WVS_IS2_VV_asc.jpg...
Writing file ../../RESULTS/DAILY/070701//DOPPLER/DOPPLER_Absolute_WVS_IS2_VV_asc.jpg...
```

```
Analysing products GM1 SS1 H/H
Loading predicted doppler values....
Phase: descending
Found data...
Computing mean error doppler estimated-predicted...
Mean error = -16.652032 Hz
Writing file ../../RESULTS/DAILY/070701//DOPPLER/DOPPLER_Estimated-Predicted-MeanError_GM1_SS1_HH_desc.jpg...
Writing file ../../RESULTS/DAILY/070701//DOPPLER/DOPPLER_Absolute_GM1_SS1_HH_desc.jpg...
```

```
Loading predicted doppler values....
Phase: ascending
Found data...
Computing mean error doppler estimated-predicted...
Mean error = -22.649345 Hz
Writing file ../../RESULTS/DAILY/070701//DOPPLER/DOPPLER_Estimated-Predicted-MeanError_GM1_SS1_HH_asc.jpg...
Writing file ../../RESULTS/DAILY/070701//DOPPLER/DOPPLER_Absolute_GM1_SS1_HH_asc.jpg...
```

```
DOPPLER ANALYSIS completed
#####
```

```
CHIRP ANALYSIS
#####
Creating directory ./RESULTS/DAILY/070701/CHIRP...
```

```
*****
*****
CHIRP Analysis will be performed from 2007-07-01 00:00:00 to 2007-07-01 23:59:59
```

```
Analysing products WSM SS1
*****
Getting ScaleFactor data for WSM SS1 from 2007-07-01 00:00:00 to 2007-07-01 23:59:59...
Writing file ./RESULTS/DAILY/070701/CHIRP/ScaleFactor_data_WSM_SS1_2007-07-01.dat...
Running IDL program...
Writing file ../../RESULTS/DAILY/070701/CHIRP/ScaleFactor_ANX_WSM_SS1_.png...
Writing file ../../RESULTS/DAILY/070701/CHIRP/ScaleFactor_DATE_WSM_SS1_.png...
```

```
CHIRP ANALYSIS completed
#####
```

```
RAW DATA ANALYSIS
#####
Analysis will be performed from 2007-07-01 00:00:00 to 2007-07-01 23:59:59
Results will be exported to the directory: ./RESULTS/DAILY/070701/RAW_DATA

Creating directory ./RESULTS/DAILY/070701/RAW_DATA...
```

Getting raw data for WVS from 2007-07-01 00:00:00 to 2007-07-01 23:59:59...
Writing file ./RESULTS/DAILY/070701/RAW_DATA/Raw_data_WVS_2007-07-01.dat...
Running IDL program to create graphs...

Creating image ../../RESULTS/DAILY/070701/RAW_DATA/Raw_data_WVS_input_mean.png...
Creating image ../../RESULTS/DAILY/070701/RAW_DATA/Raw_data_WVS_input_stdev.png...
Creating image ../../RESULTS/DAILY/070701/RAW_DATA/Raw_data_WVS_gain_imbalance.png...

Getting raw data for IMM from 2007-07-01 00:00:00 to 2007-07-01 23:59:59...
Writing file ./RESULTS/DAILY/070701/RAW_DATA/Raw_data_IMM_2007-07-01.dat...
Running IDL program to create graphs...

Creating image ../../RESULTS/DAILY/070701/RAW_DATA/Raw_data_IMM_input_mean.png...
Creating image ../../RESULTS/DAILY/070701/RAW_DATA/Raw_data_IMM_input_stdev.png...
Creating image ../../RESULTS/DAILY/070701/RAW_DATA/Raw_data_IMM_gain_imbalance.png...

RAW DATA ANALYSIS completed
#####

TELEMETRY ANALYSIS

Analysis will be performed from 2007-07-01 00:00:00 to 2007-07-01 23:59:59
Results will be exported to the directory: ./RESULTS/DAILY/070701/TELEMETRY

Creating directory ./RESULTS/DAILY/070701/TELEMETRY...

Looking for gaps and missing lines in WVS products...

Checking 23 products from PDE...
Checking 22 products from PDK...

Looking for gaps and missing lines in GM1 products...

Checking 39 products from PDE...
Checking 55 products from PDK...

Looking for gaps and missing lines in APM products...

Checking 4 products from PDE...
No products from PDK...

Looking for gaps and missing lines in IMM products...

Checking 45 products from PDE...
Checking 7 products from PDK...

Looking for gaps and missing lines in WSM products...

Checking 19 products from PDE...
Found product...ASA_WSM_1PNPDE20070701_145124_00000862059_00283_27892_7532.N1 / 0 gaps / 34 missing lines
Checking 14 products from PDK...

Creating graph of missing lines and gaps...

Creating image: ./RESULTS/DAILY/070701/TELEMETRY/TELEMETRY_Missing_lines.png...
Creating image: ./RESULTS/DAILY/070701/TELEMETRY/TELEMETRY_Gaps.png...

TELEMETRY ANALYSIS completed
#####

BROWSE PRODUCTS ANALYSIS

#####

Analysis will be performed on 2007-07-01

Scanning directory /nas3/ENVISAT/ASAR//ASA_GM__BP...

Results will be exported to the directory: /nas3/ENVISAT/ASAR//ASA_GM__BP/JPG/20070701/

ANALYSIS COMPLETED: 0 GM browse products to see...

Scanning directory /nas3/ENVISAT/ASAR//ASA_AP__BP...

Results will be exported to the directory: /nas3/ENVISAT/ASAR//ASA_AP__BP/JPG/20070701/

ANALYSIS COMPLETED: 0 AP browse products to see...

Scanning directory /nas3/ENVISAT/ASAR//ASA_IM__BP...

Results will be exported to the directory: /nas3/ENVISAT/ASAR//ASA_IM__BP/JPG/20070701/

ANALYSIS COMPLETED: 0 IM browse products to see...

Scanning directory /nas3/ENVISAT/ASAR//ASA_WS__BP...

Results will be exported to the directory: /nas3/ENVISAT/ASAR//ASA_WS__BP/JPG/20070701/

ANALYSIS COMPLETED: 0 WS browse products to see...

BROWSE PRODUCTS ANALYSIS completed

#####

HTML REPORT generation

#####

Building file ./RESULTS/DAILY/070701/asarReport.html...

Building DATA SUMMARY section...

Building AUXILIARY FILES ANALYSIS section...

Building MODULE STEPPING ANALYSIS section...

Building CALIBRATION PULSES ANALYSIS section...

Building DOPPLER ANALYSIS section...

Building CHIRP ANALYSIS section...

Building RAW DATA ANALYSIS section...

Building TELEMETRY ANALYSIS section...

HTML REPORT generation completed

#####



ASAR Daily Report



Calibration pulses for GM1 SS3 H/H

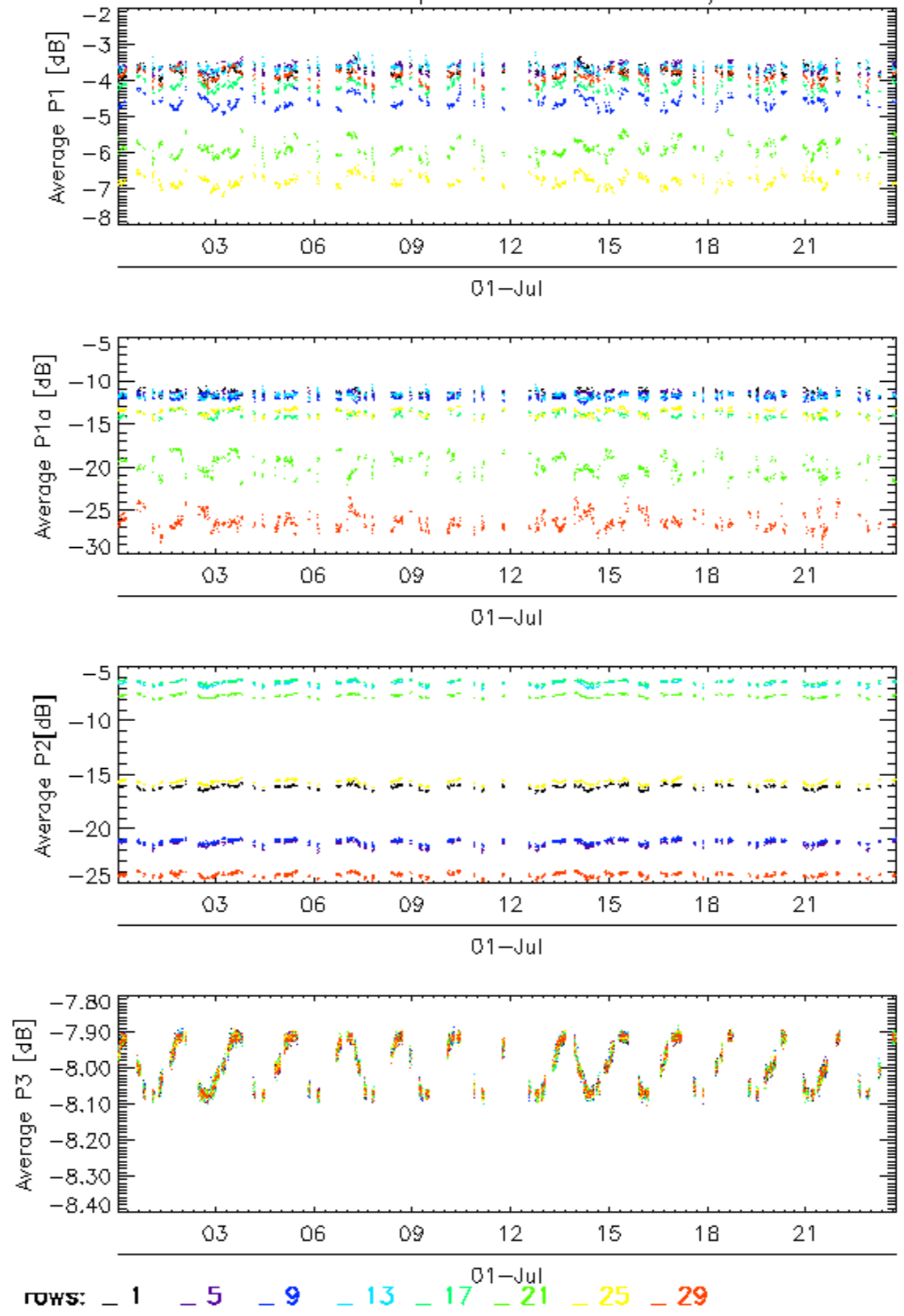

Calibration pulses for GM1 SS3 H/H

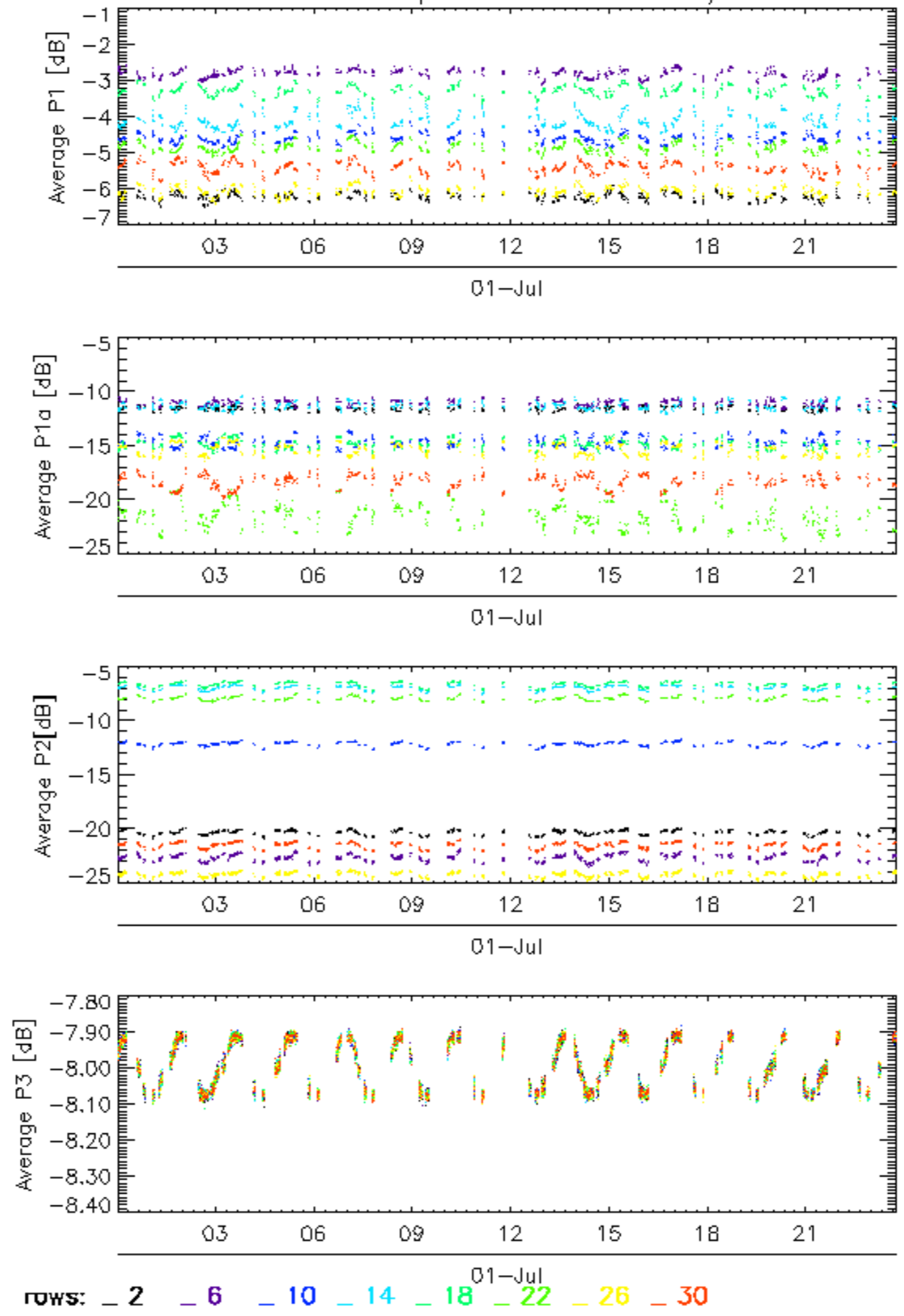

Calibration pulses for GM1 SS3 H/H

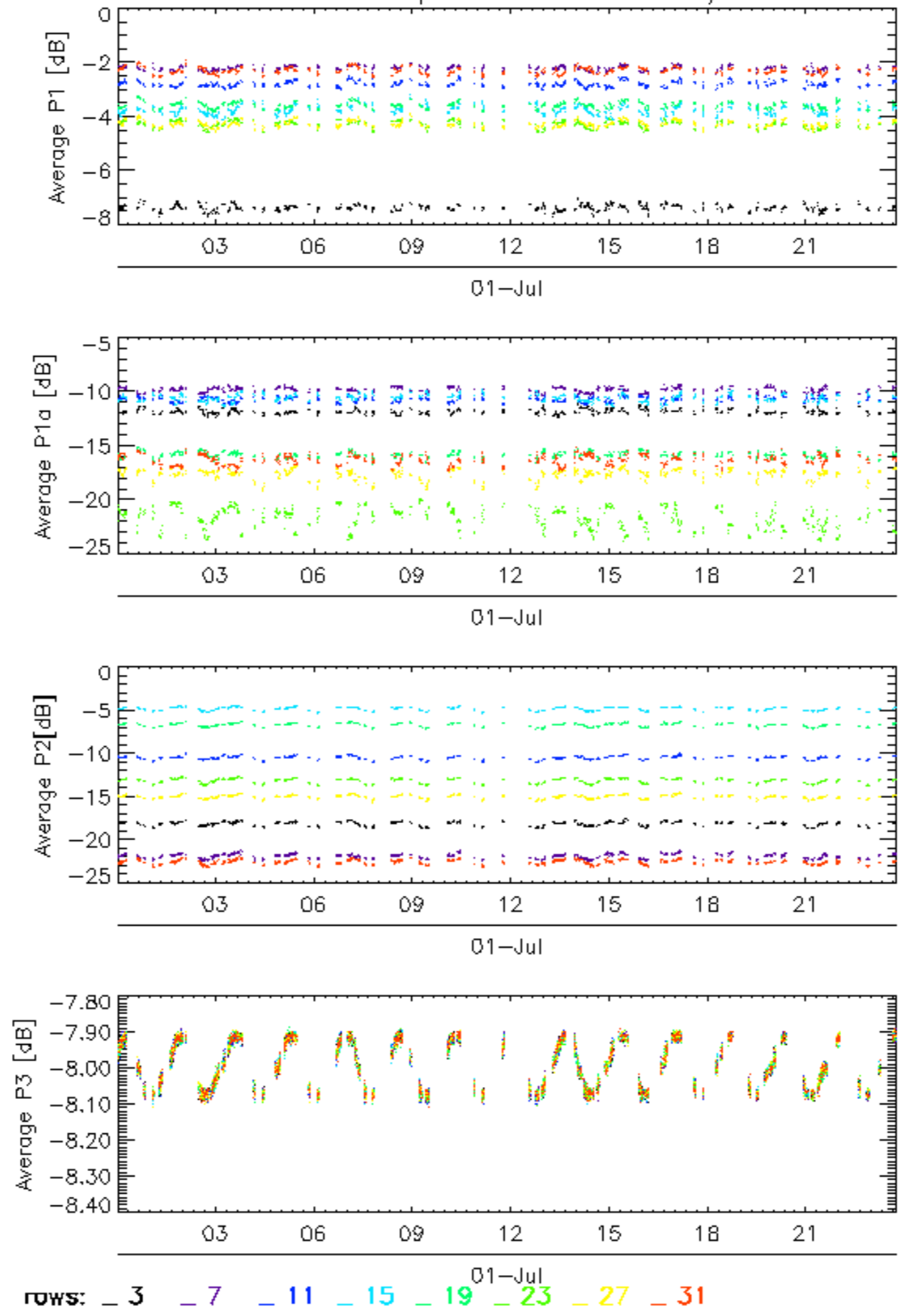

Calibration pulses for GM1 SS3 H/H

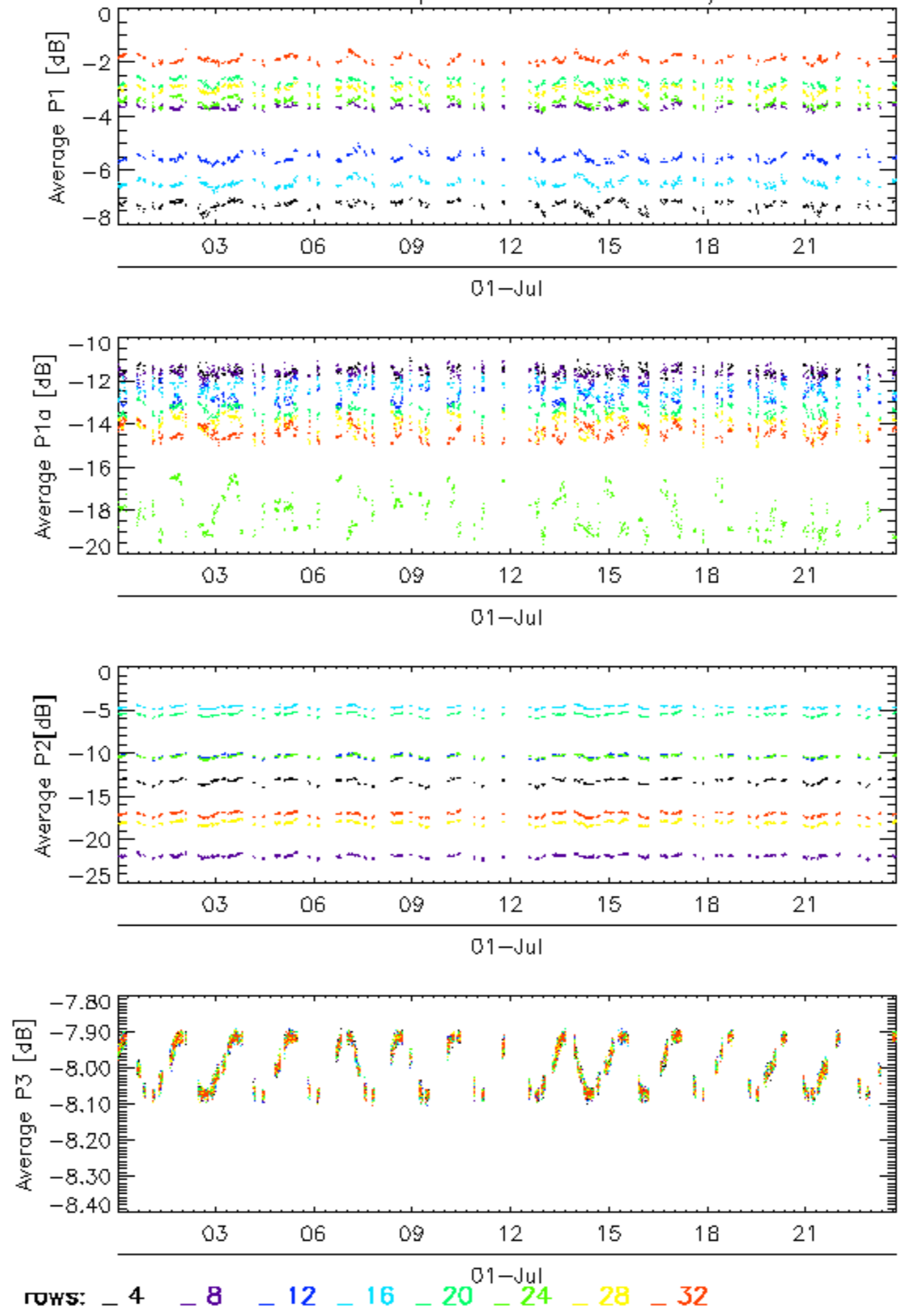

Calibration pulses for WVS IS2 V/V

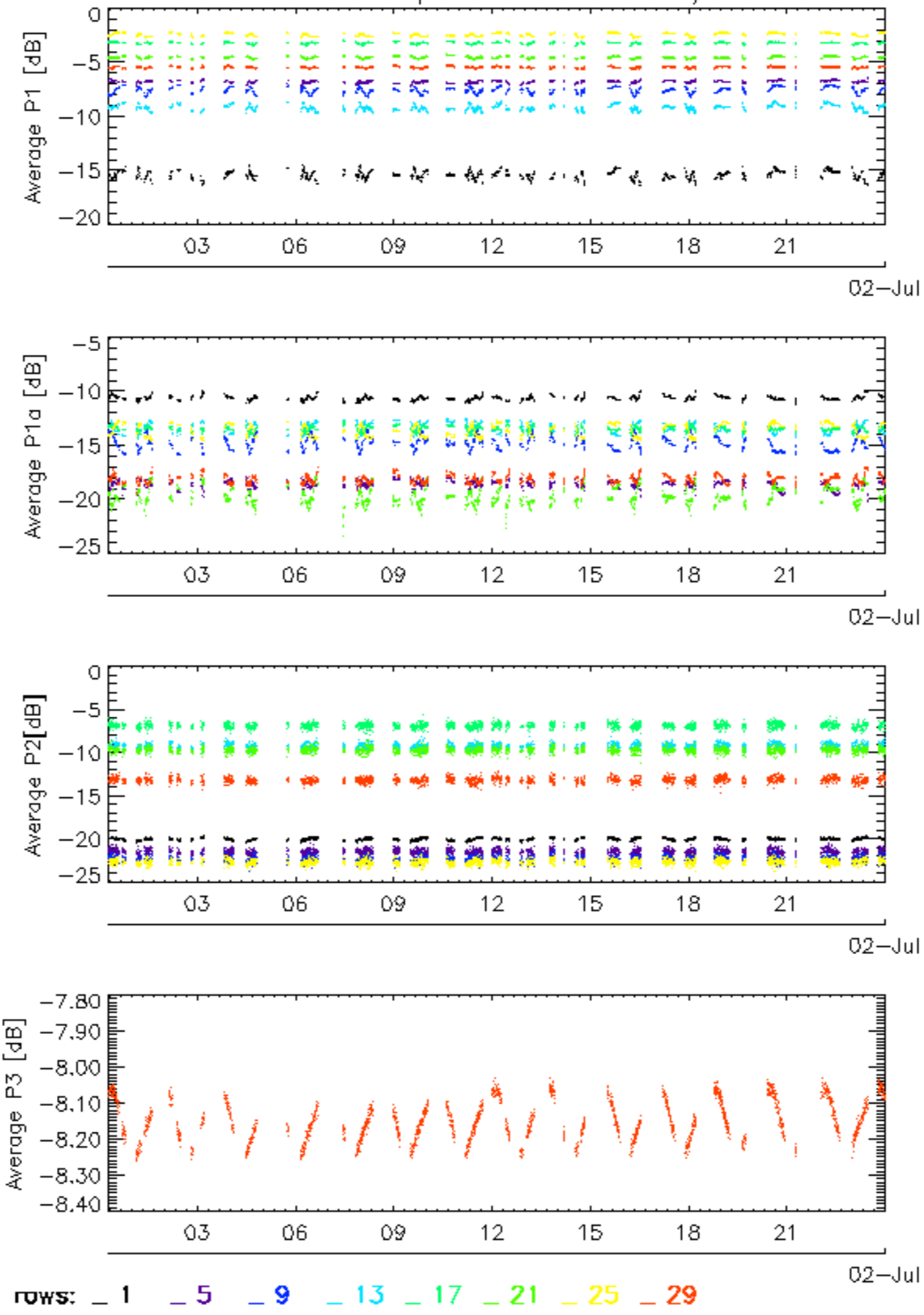

Calibration pulses for WVS IS2 V/V

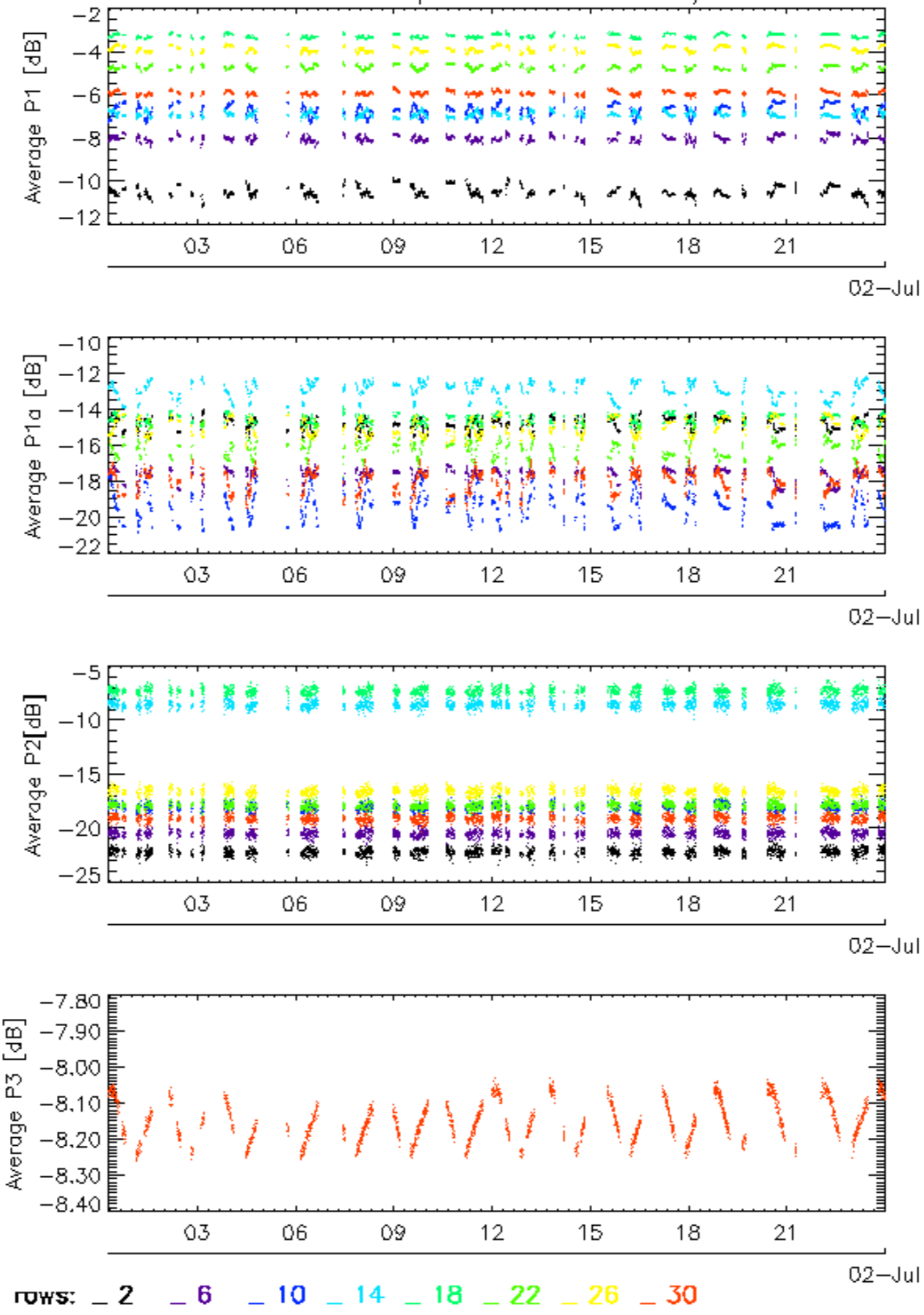

Calibration pulses for WVS IS2 V/V

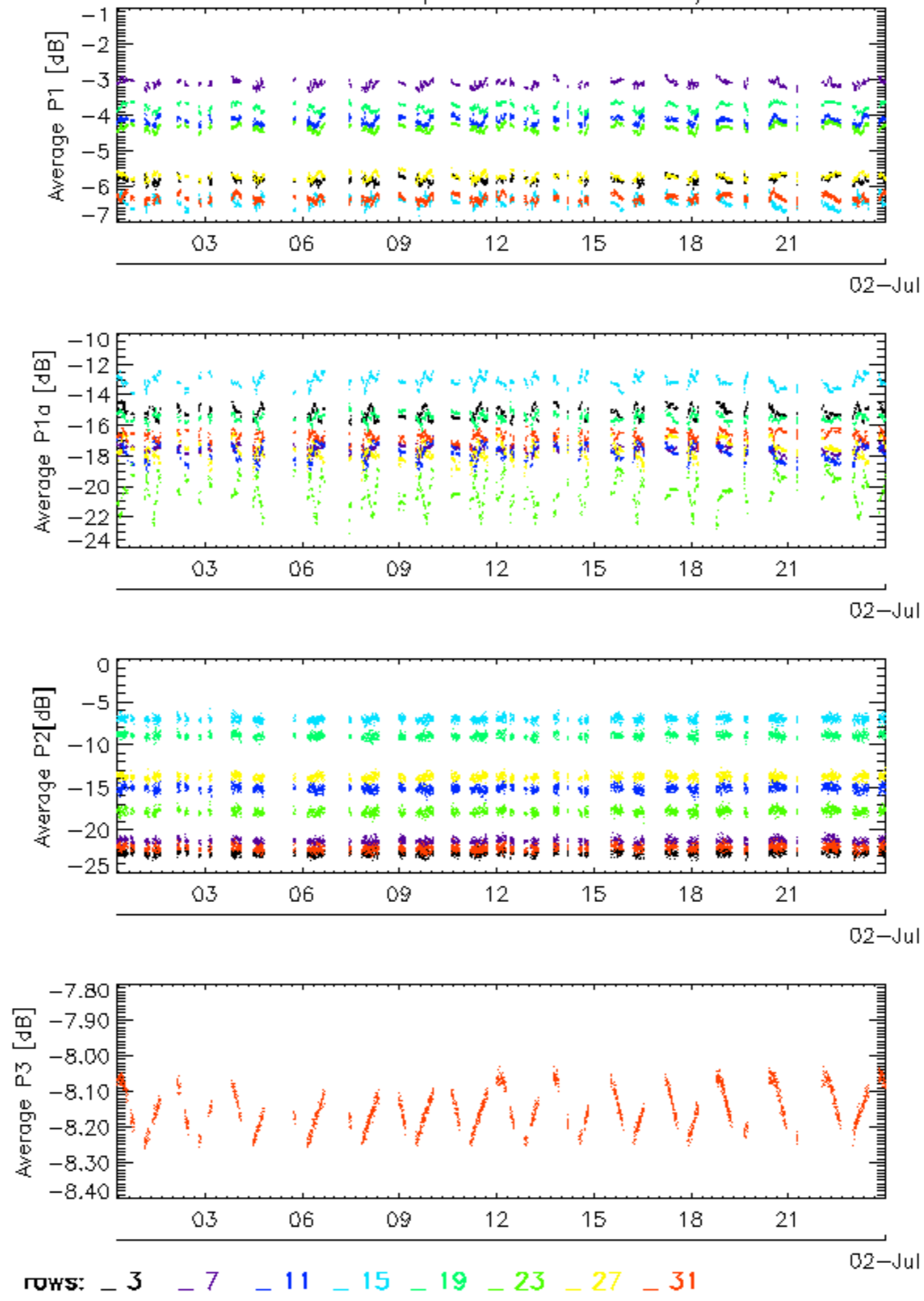

Calibration pulses for WVS IS2 V/V

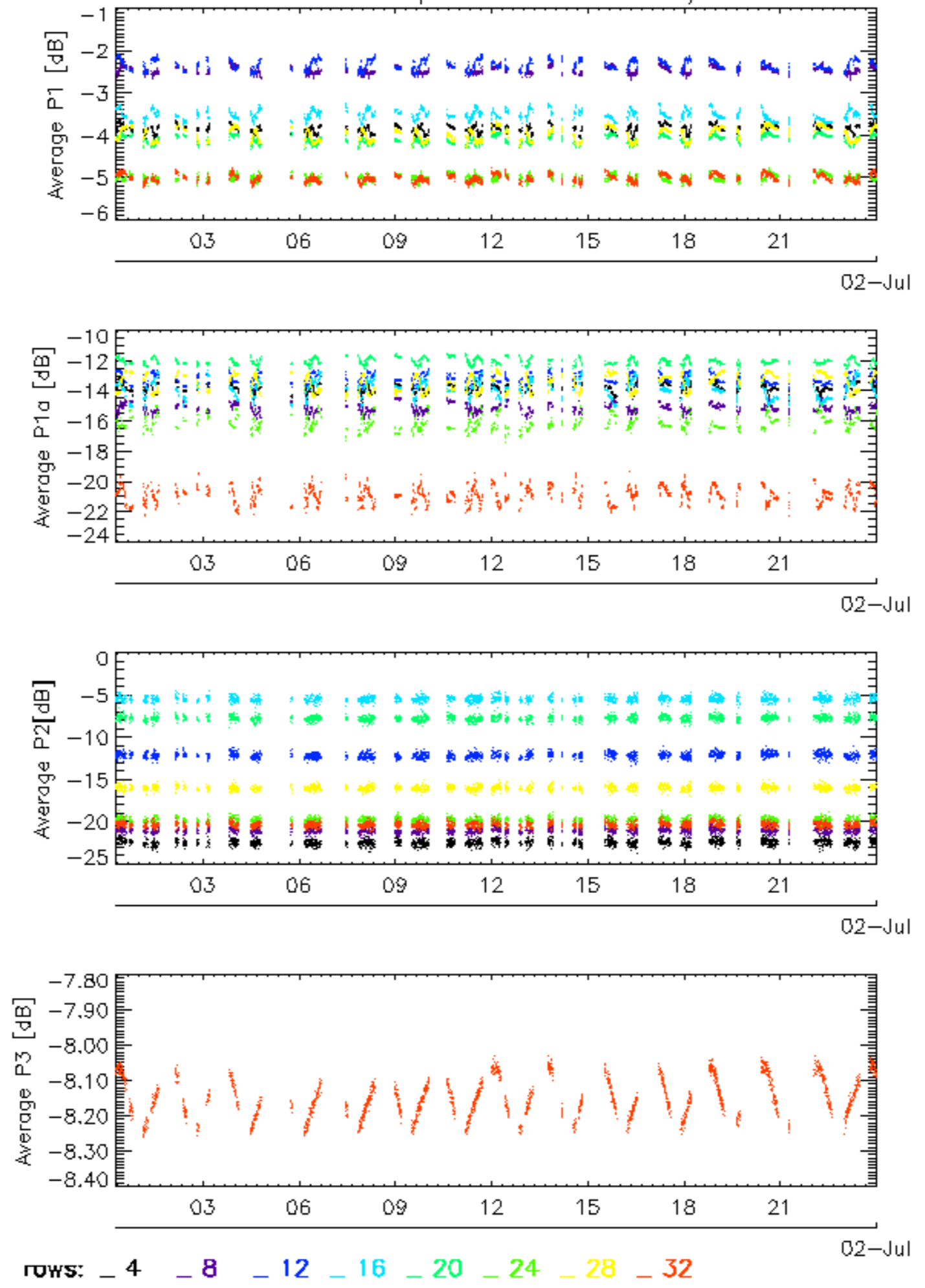

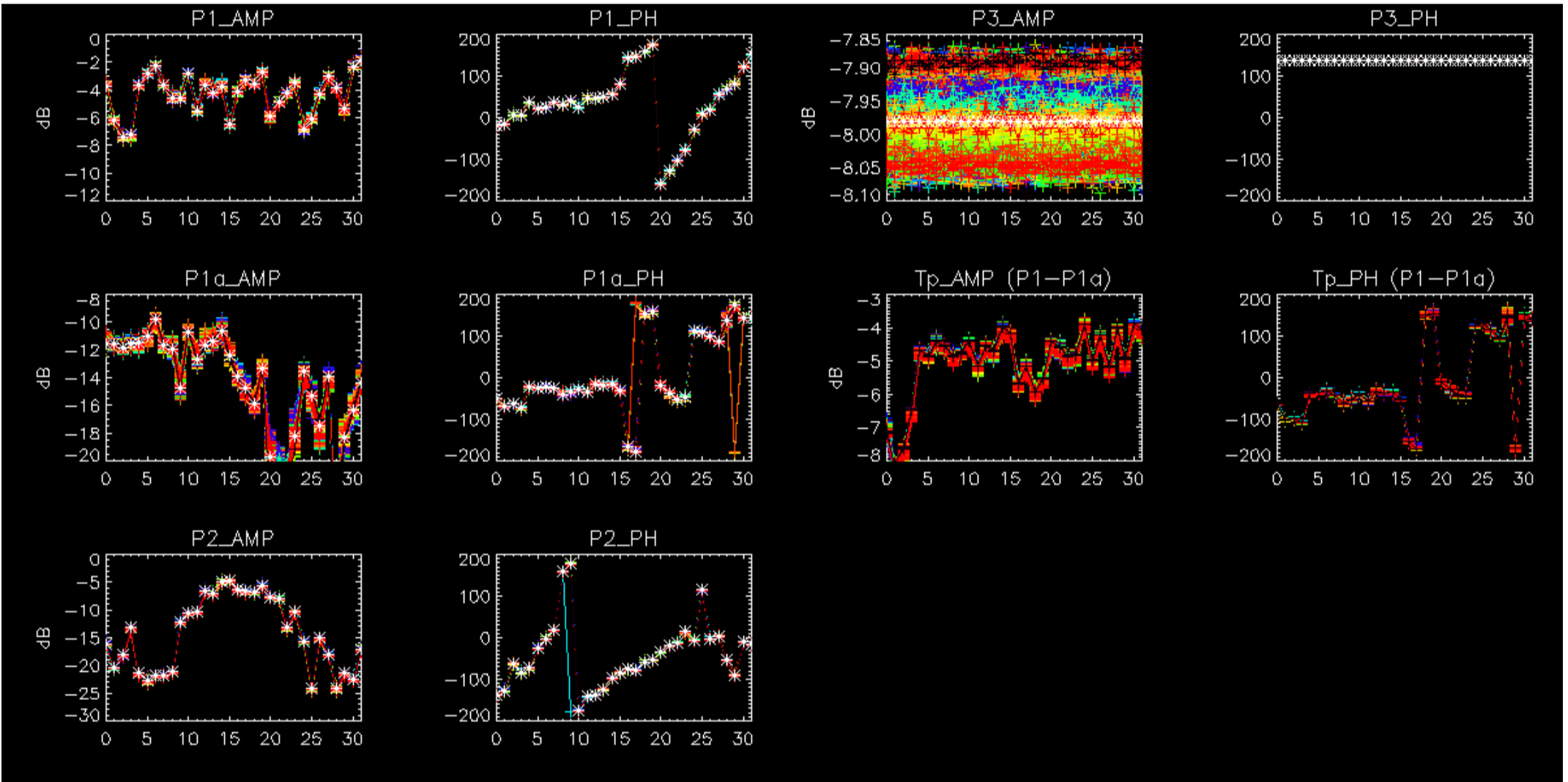

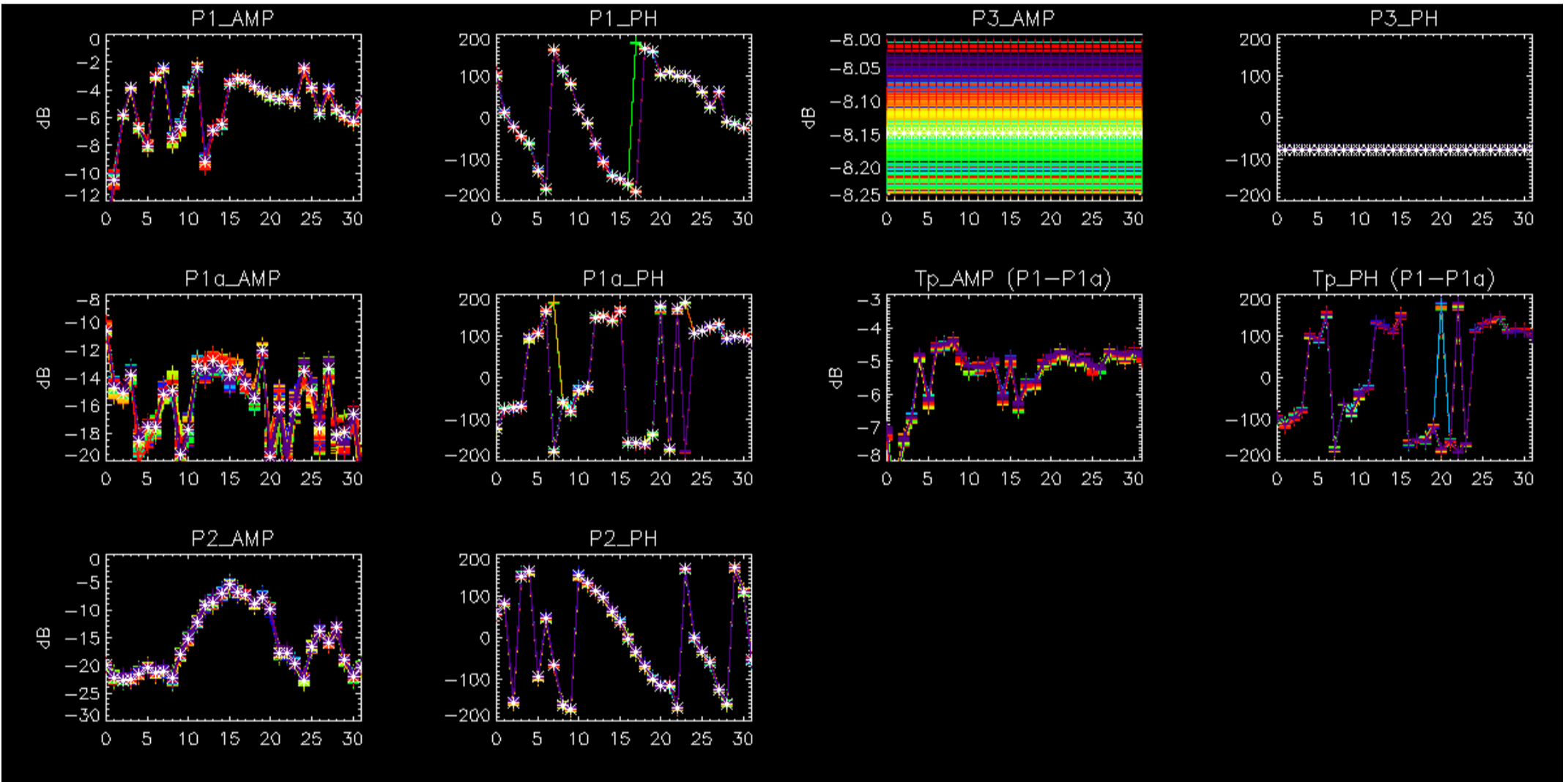

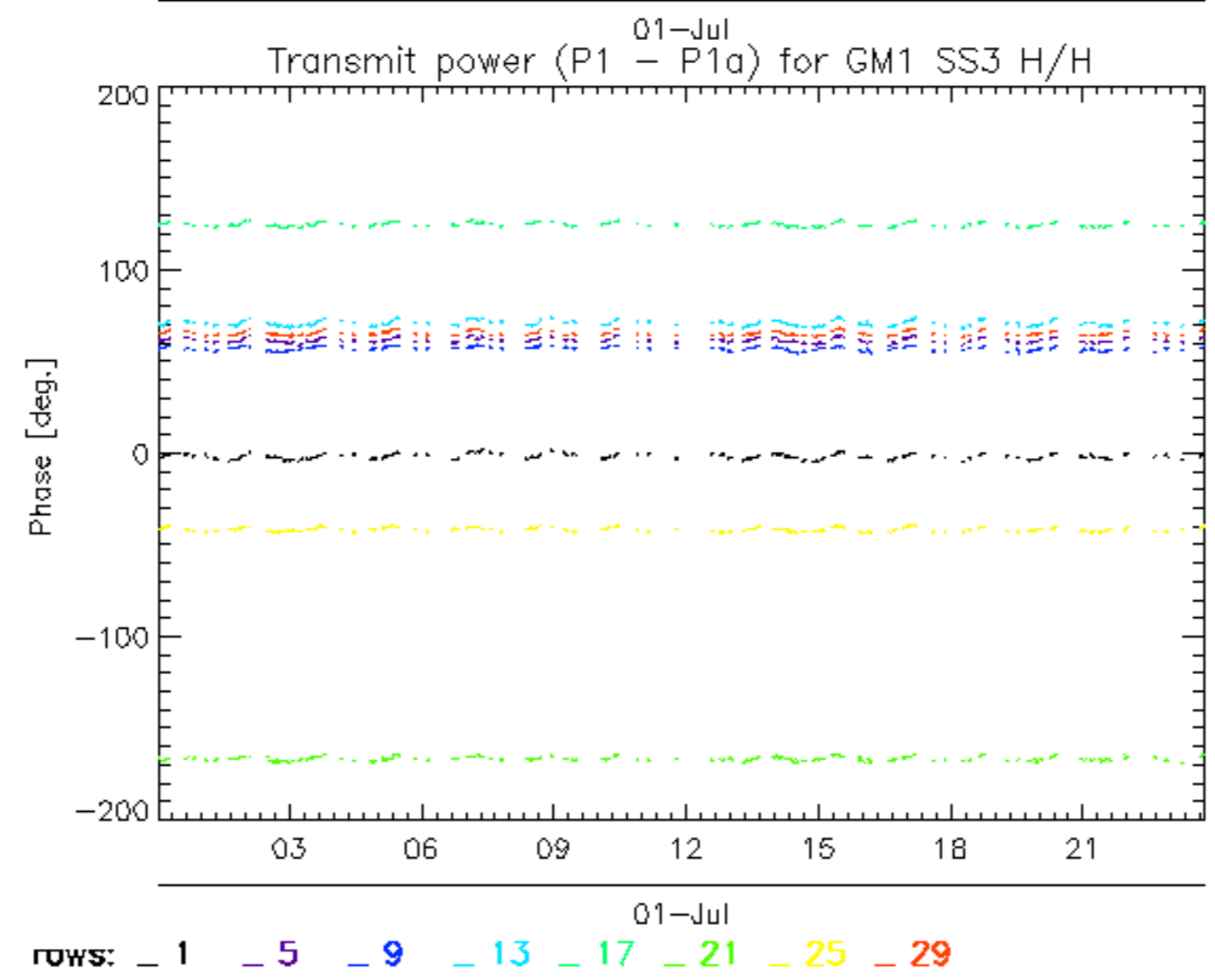
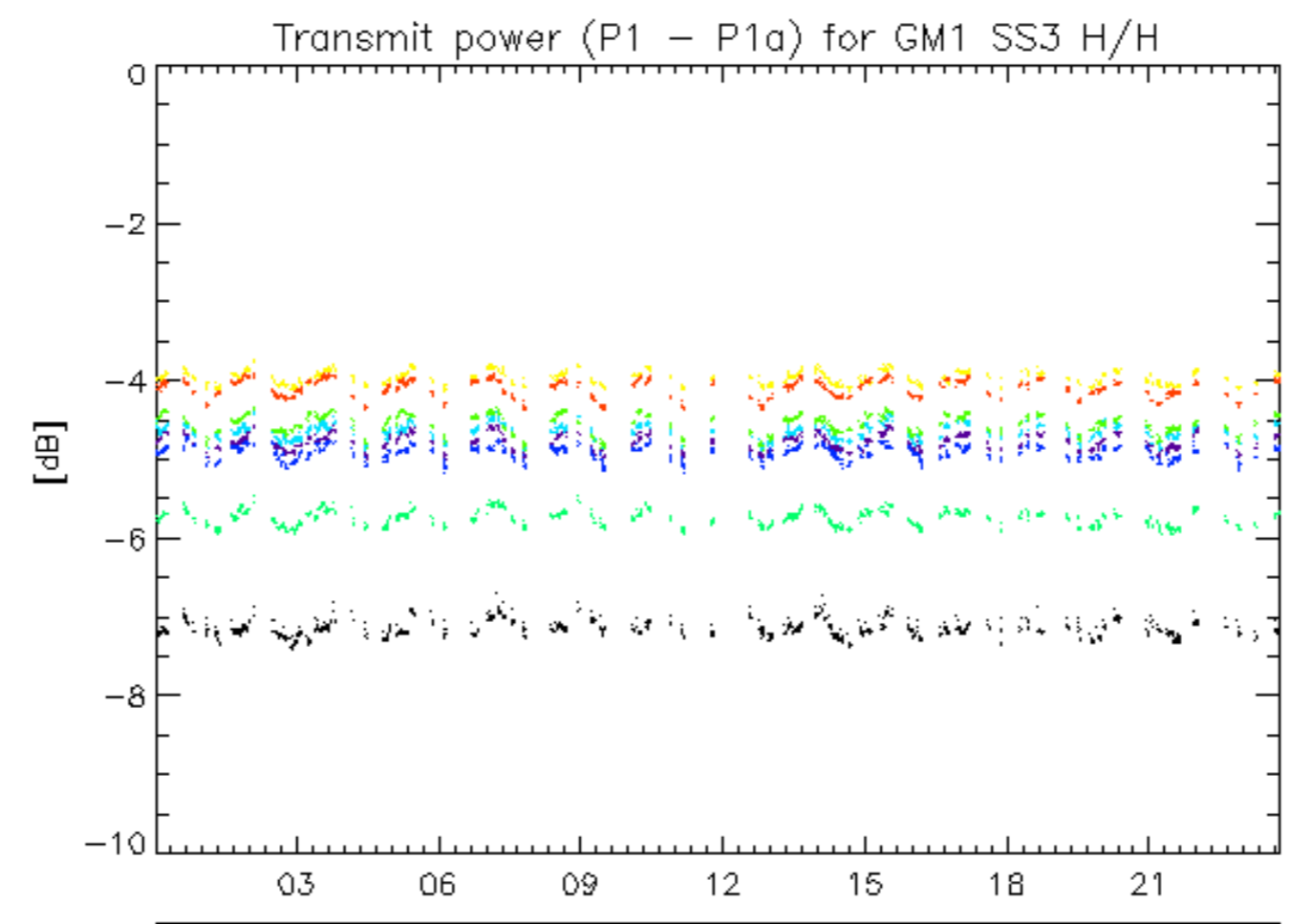

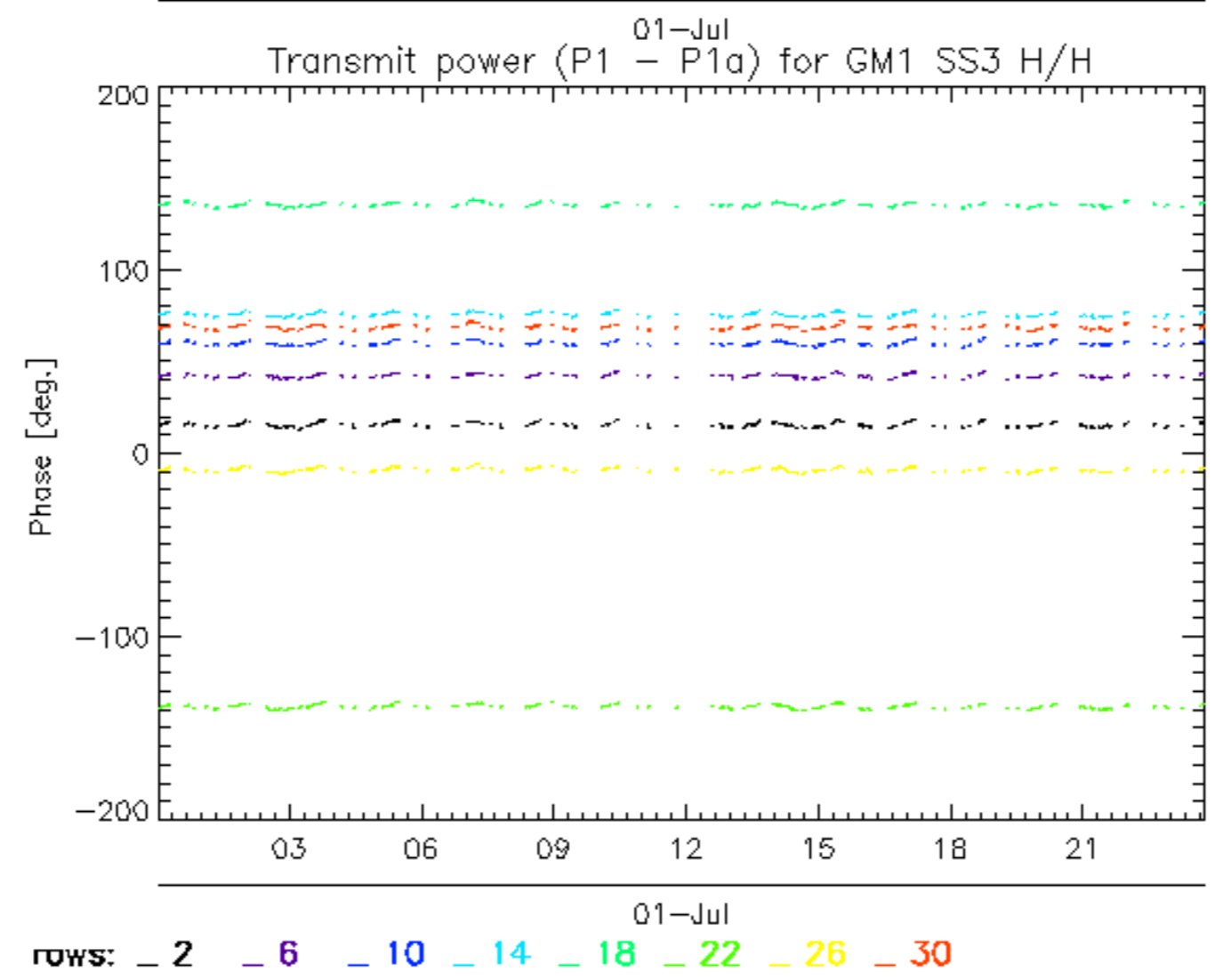
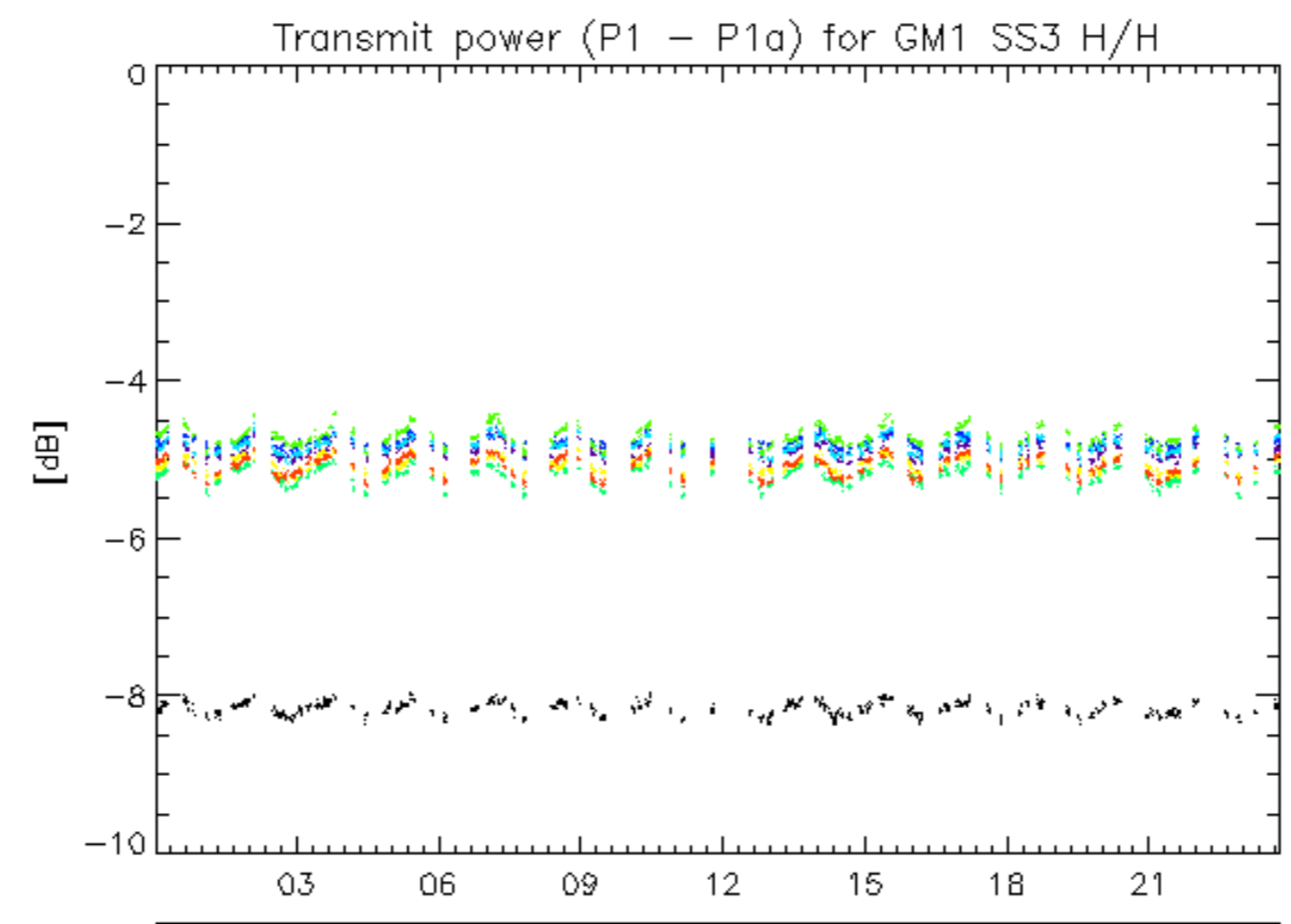

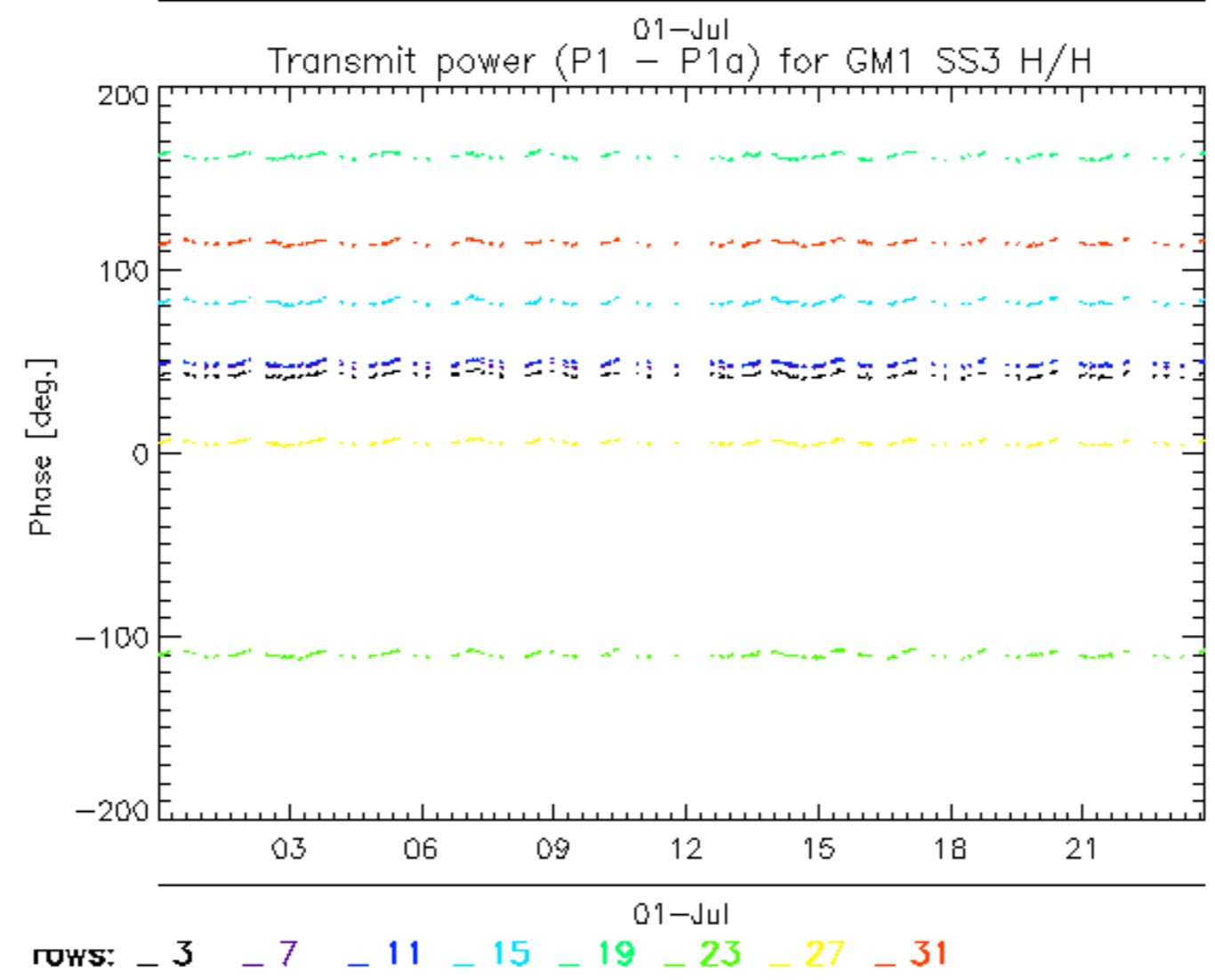
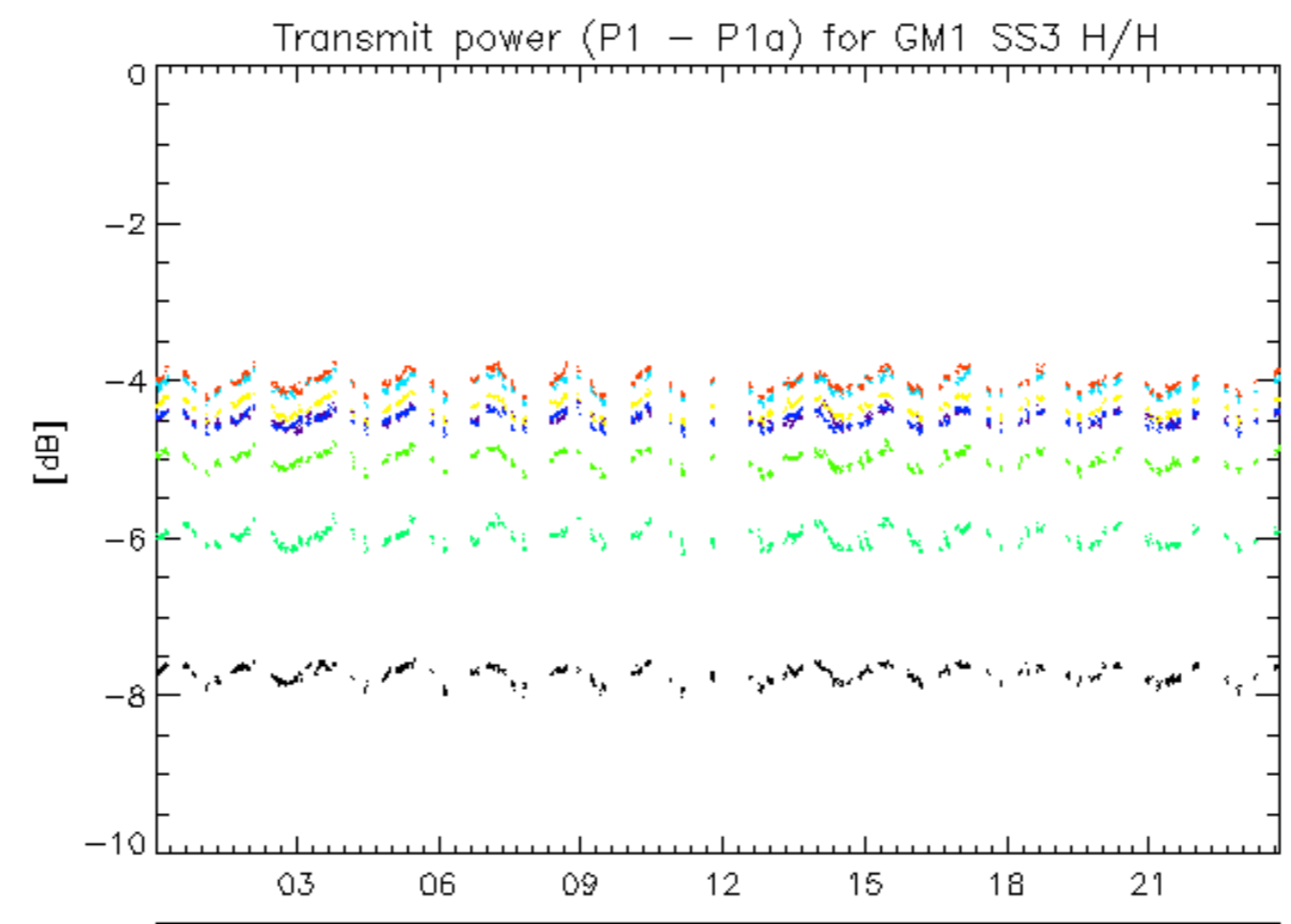

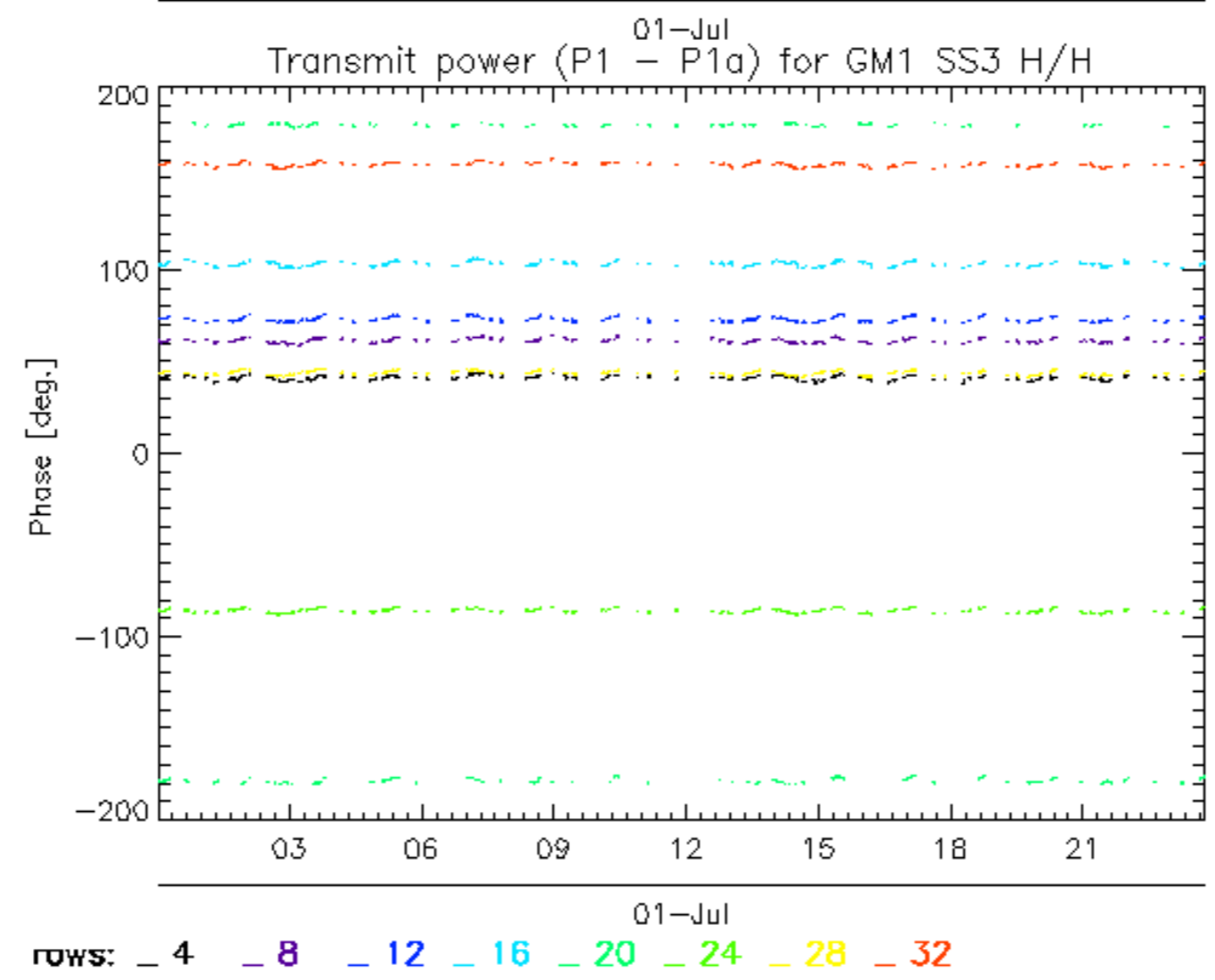
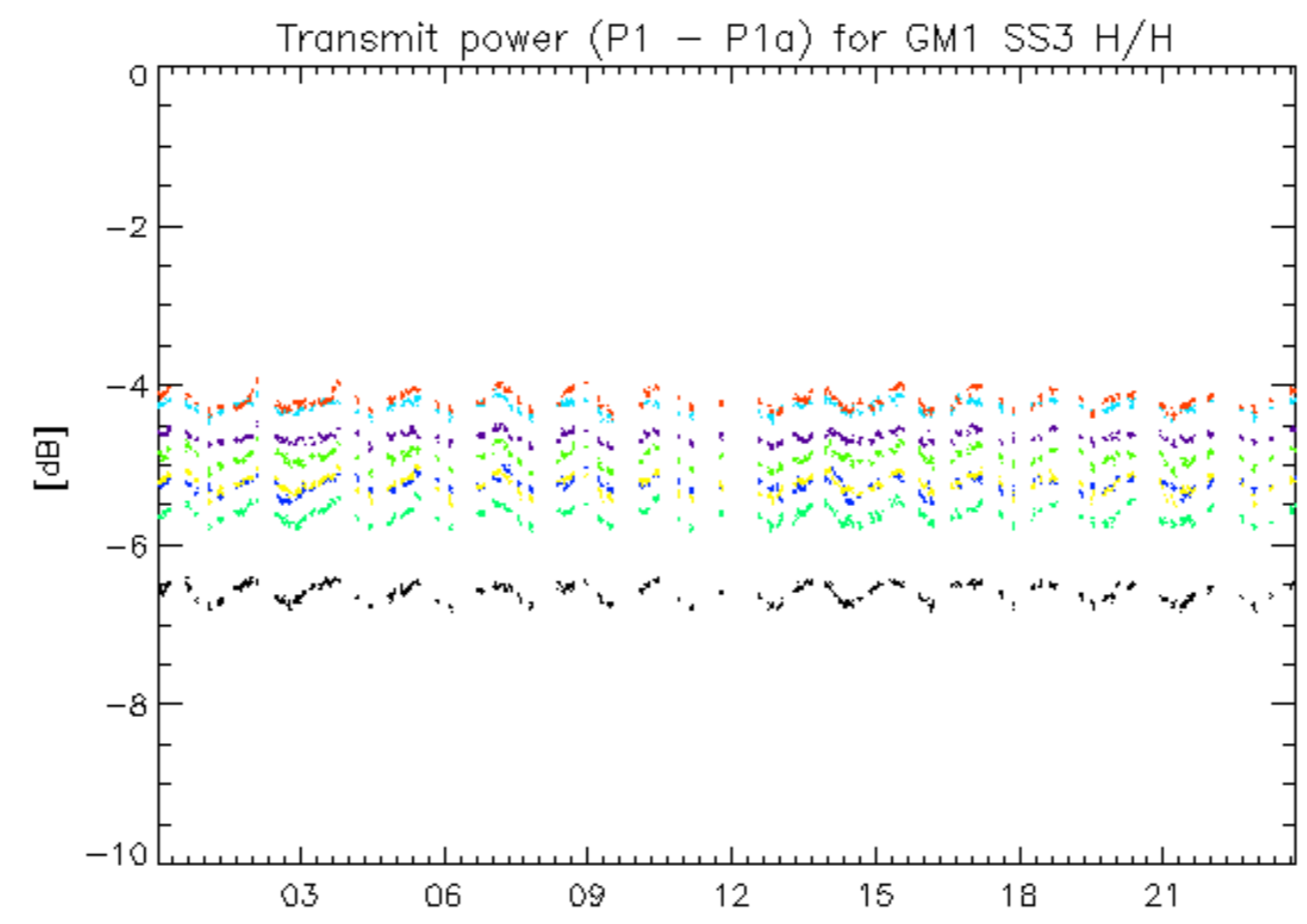

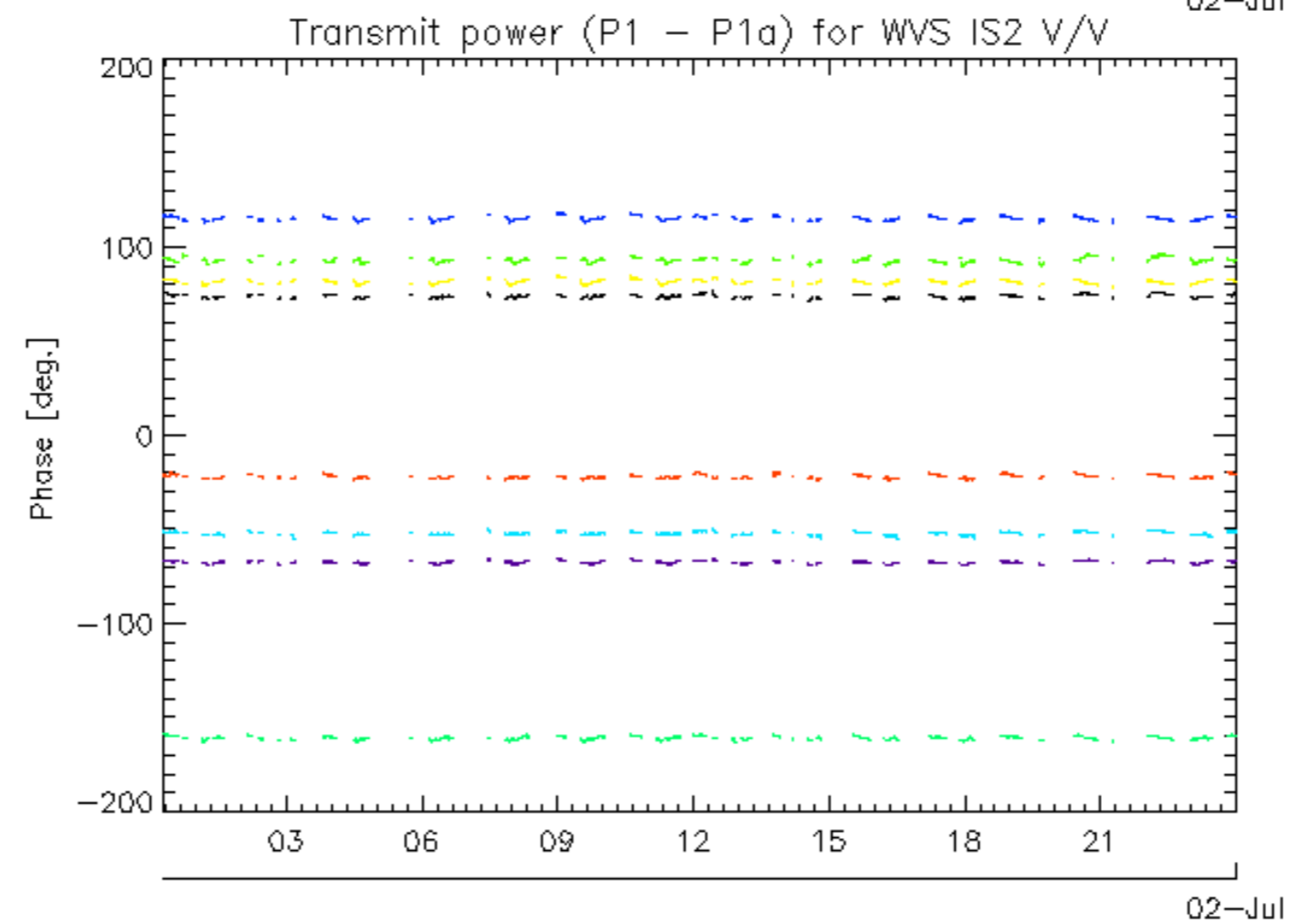
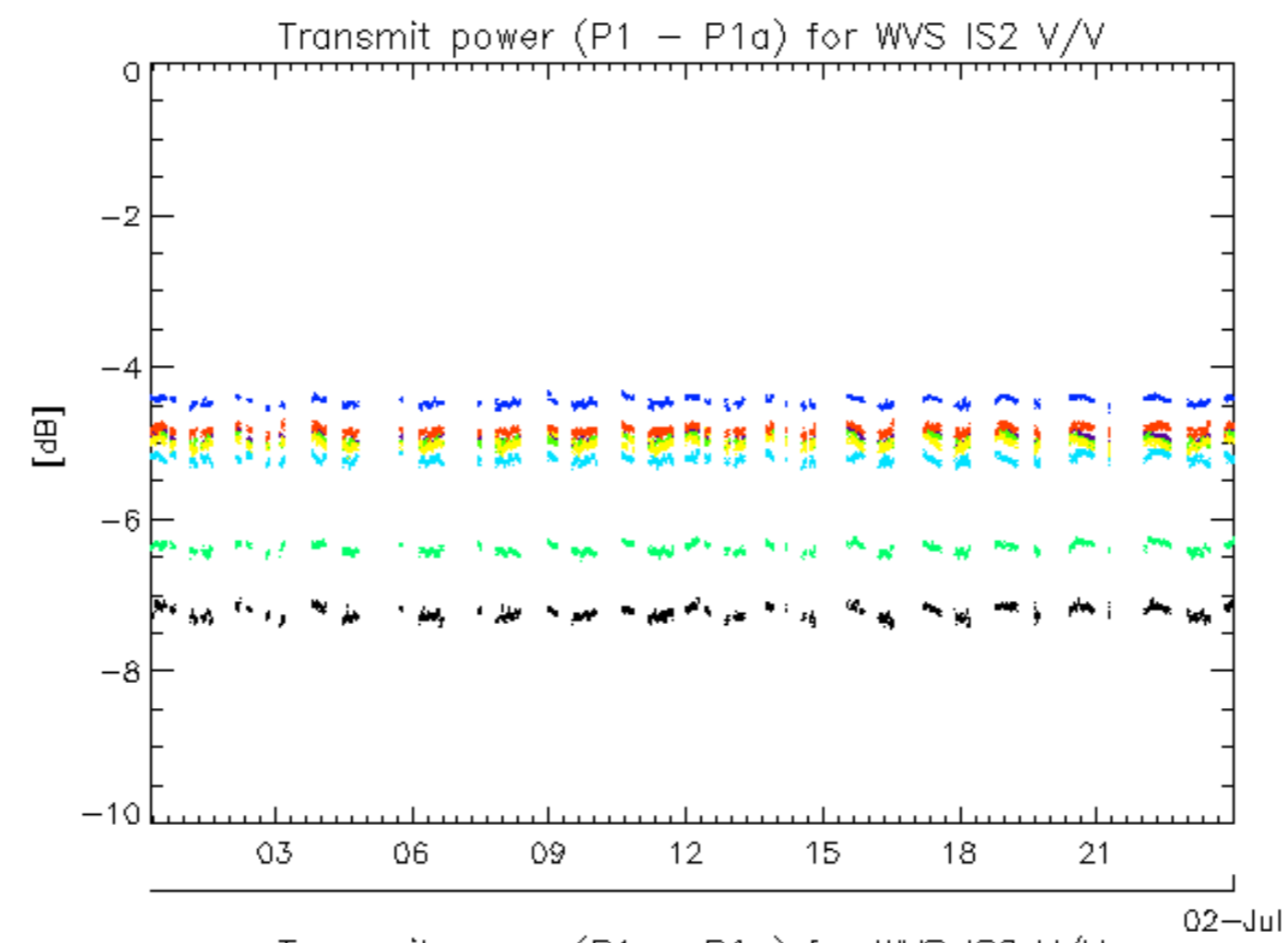

rows: _ 1 _ 5 _ 9 _ 13 _ 17 _ 21 _ 25 _ 29

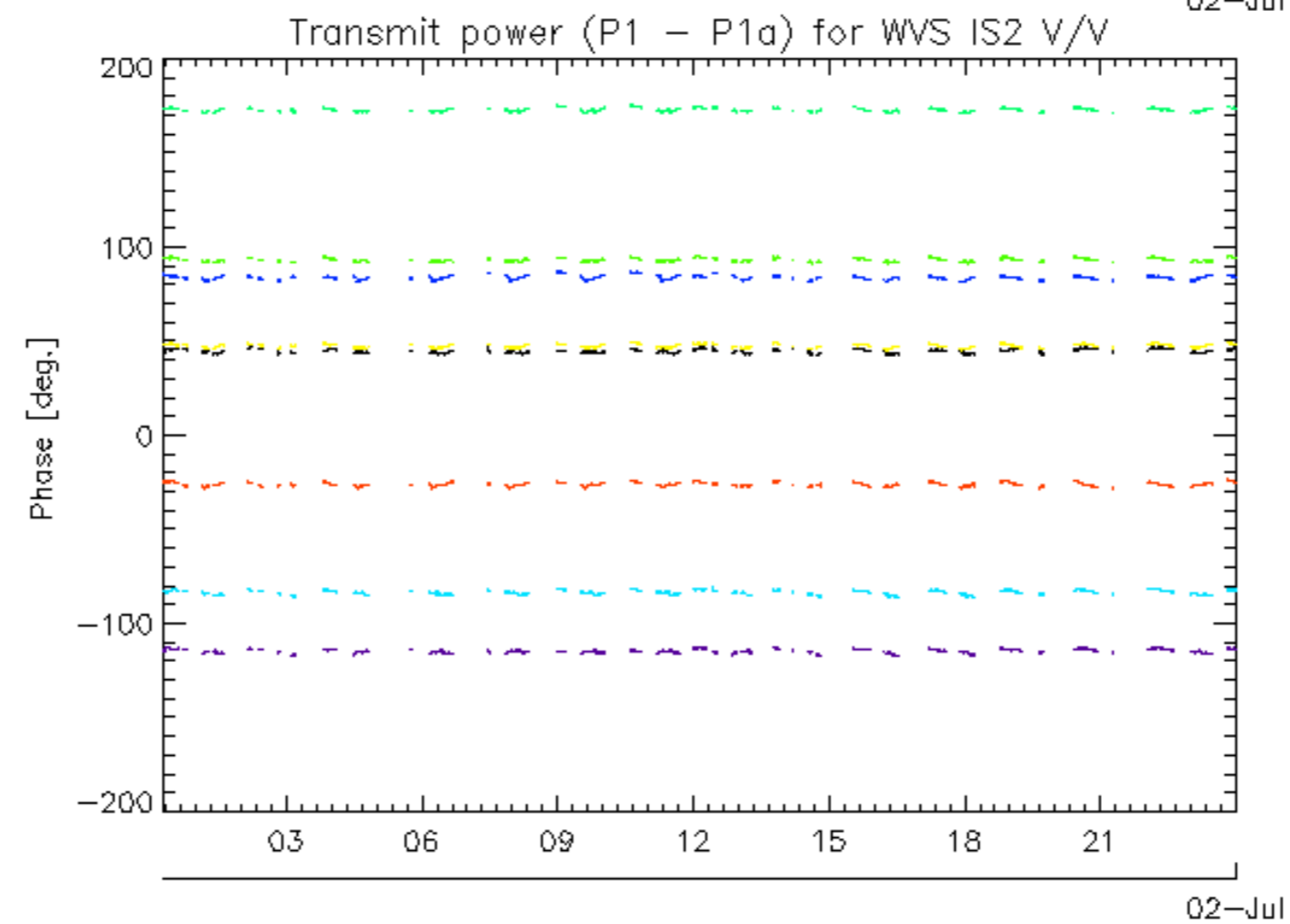
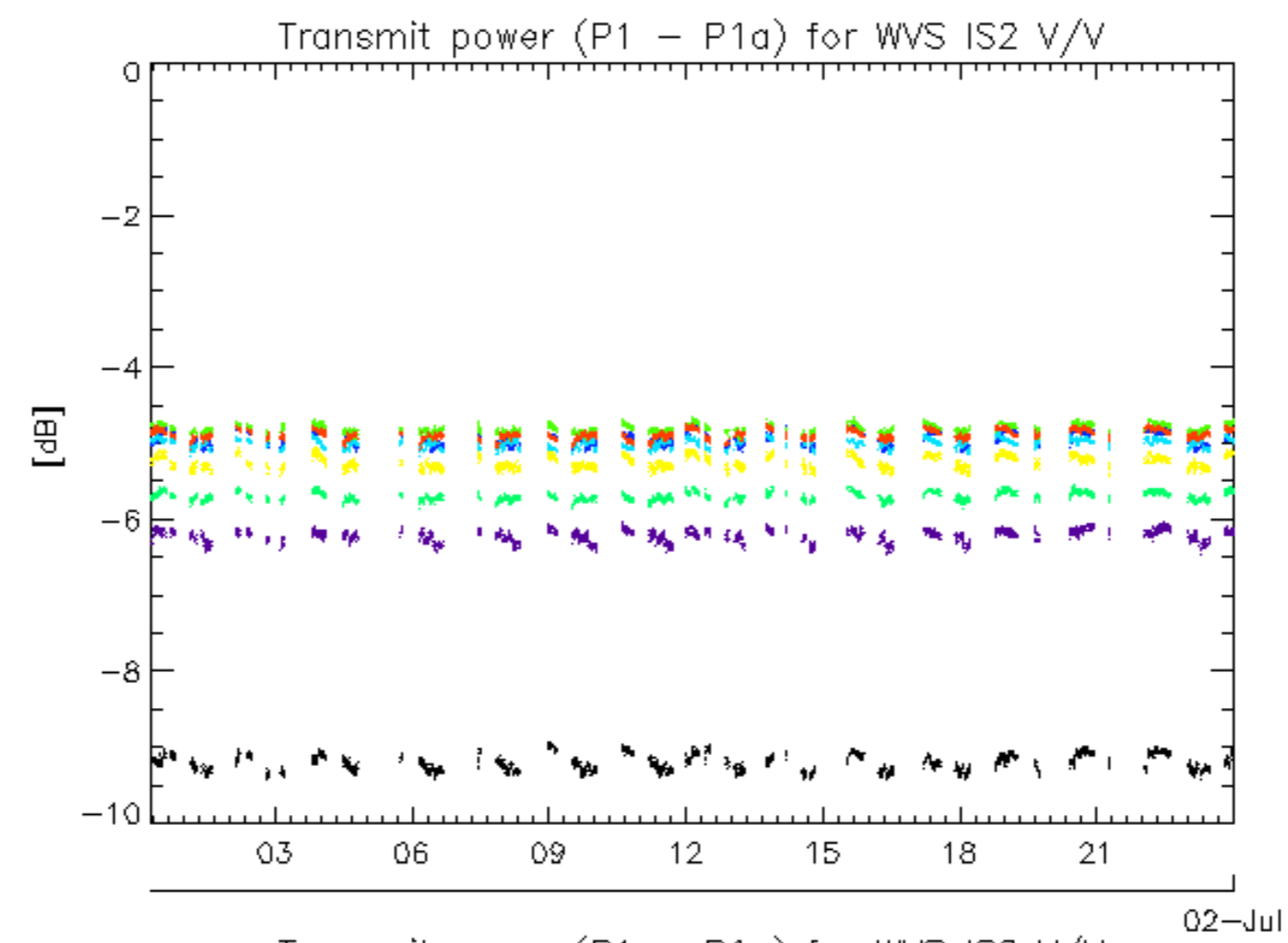

rows: _ 2 _ 6 _ 10 _ 14 _ 18 _ 22 _ 26 _ 30

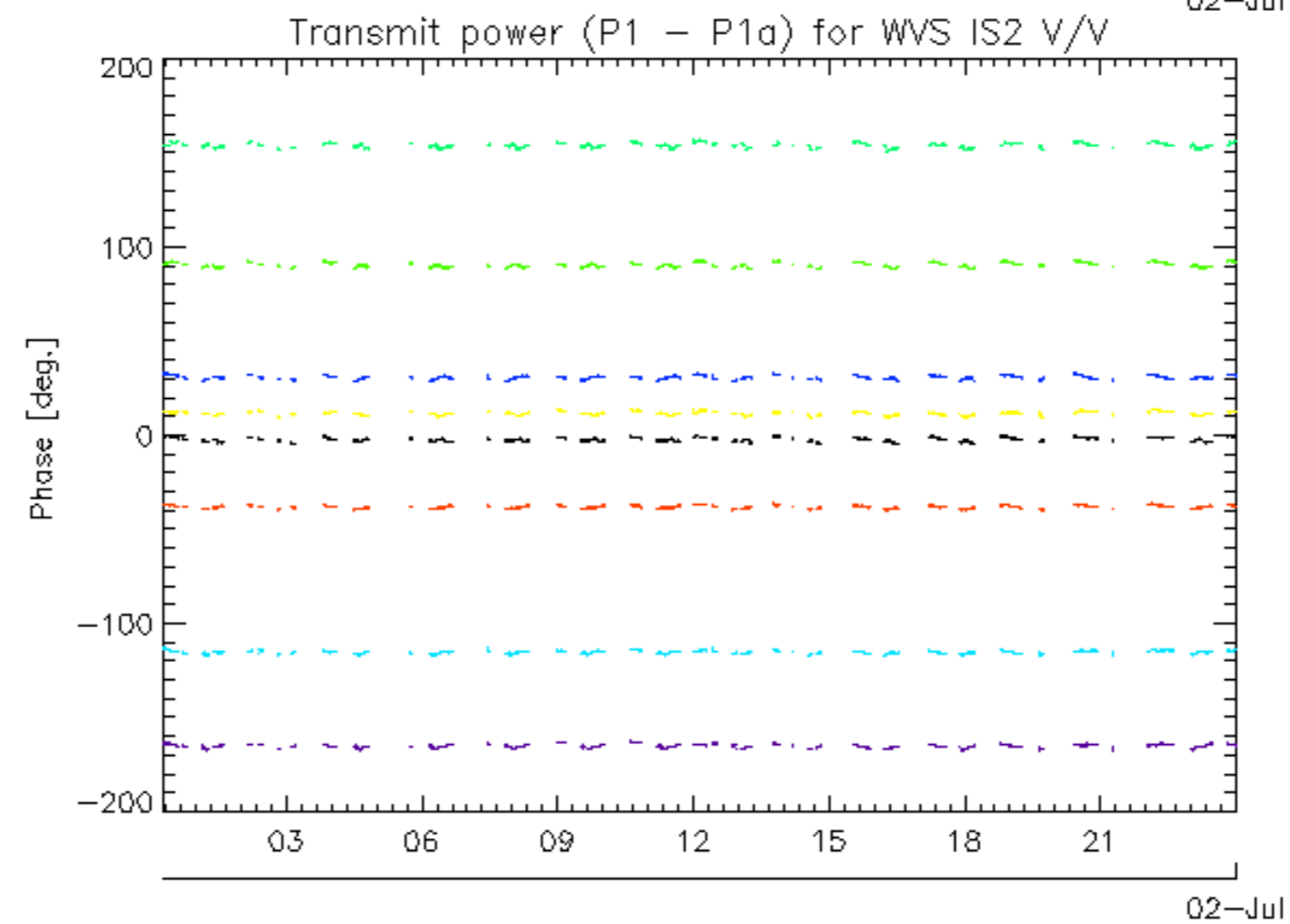
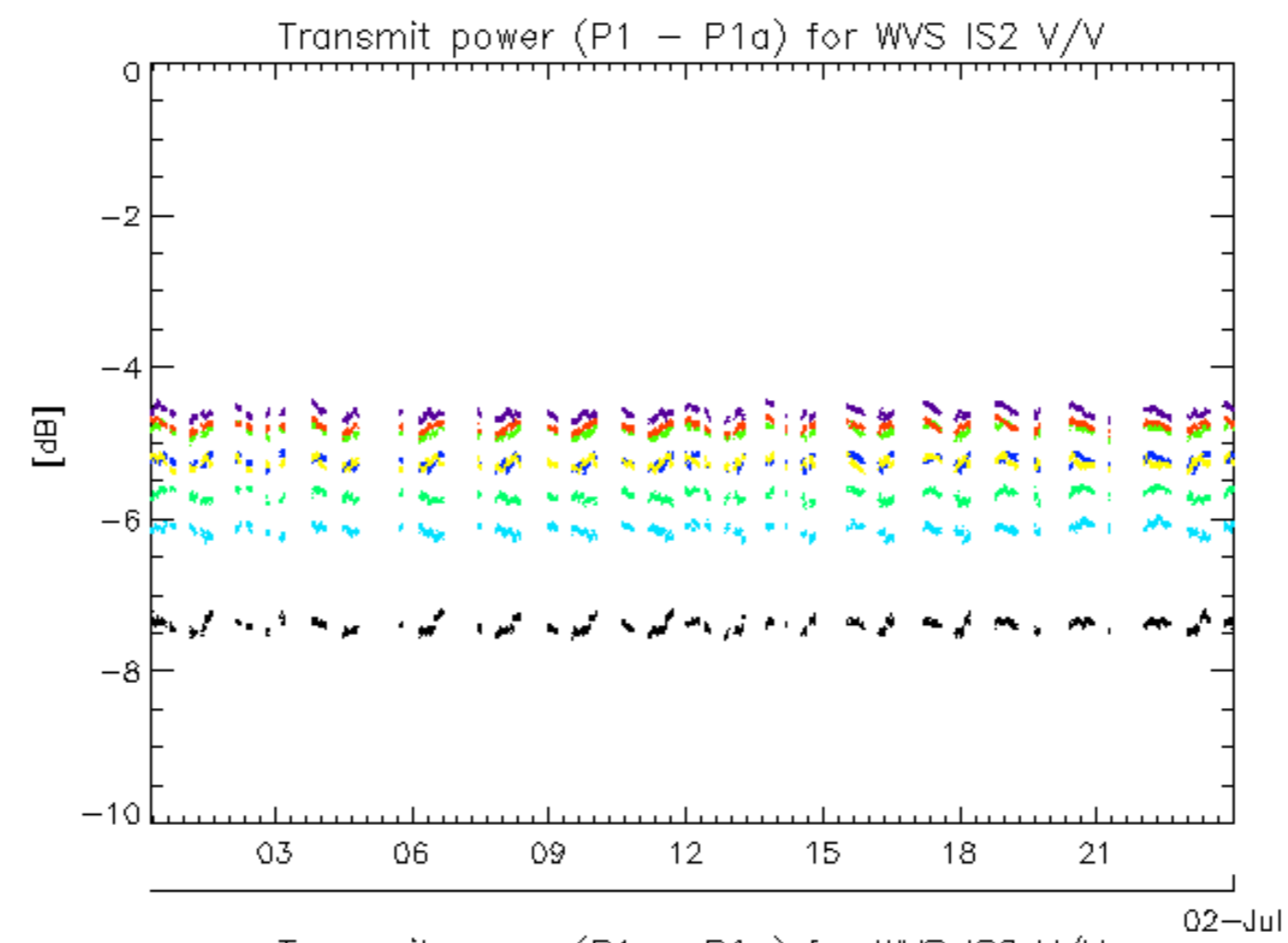

rows: _ 3 _ 7 _ 11 _ 15 _ 19 _ 23 _ 27 _ 31

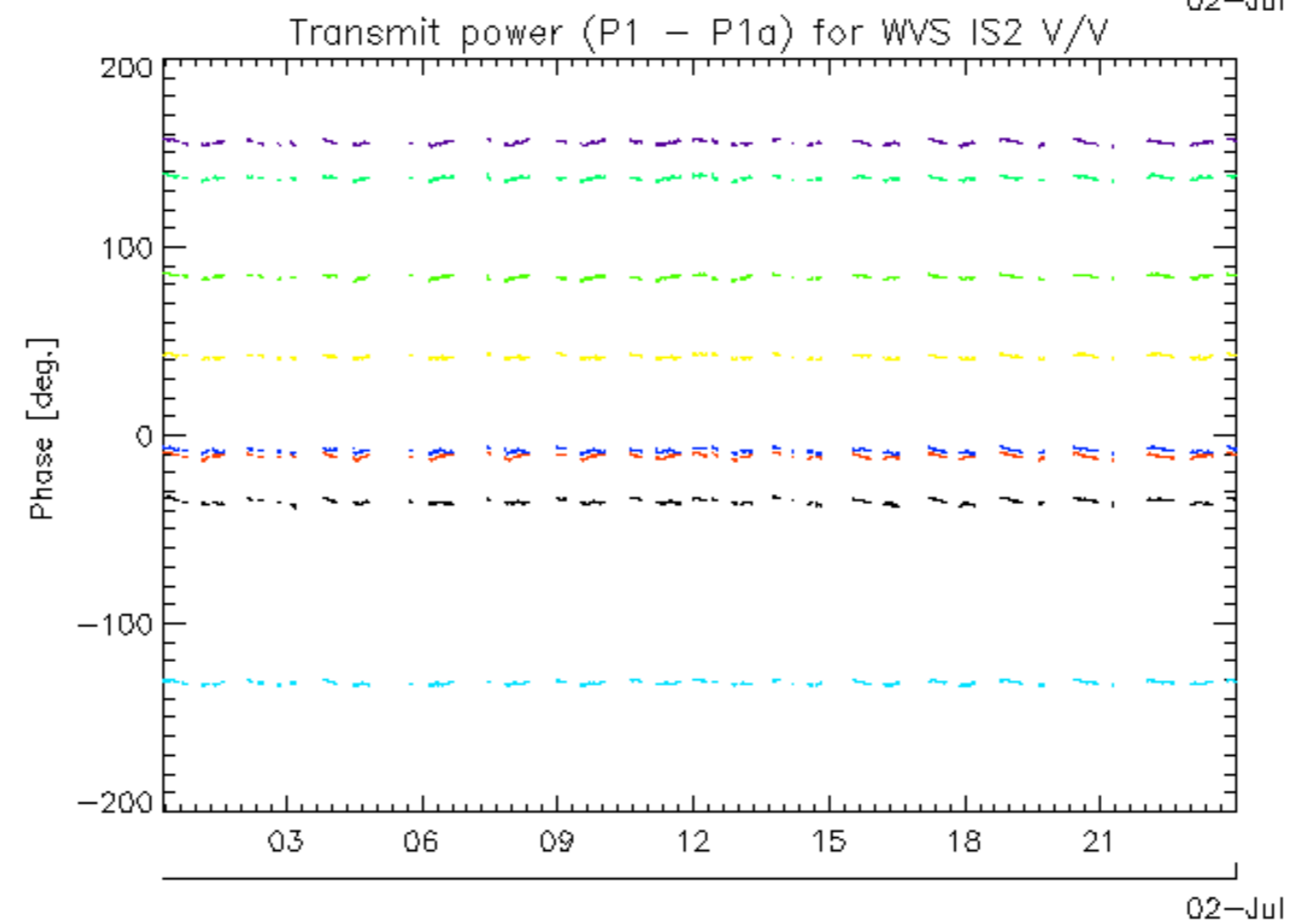
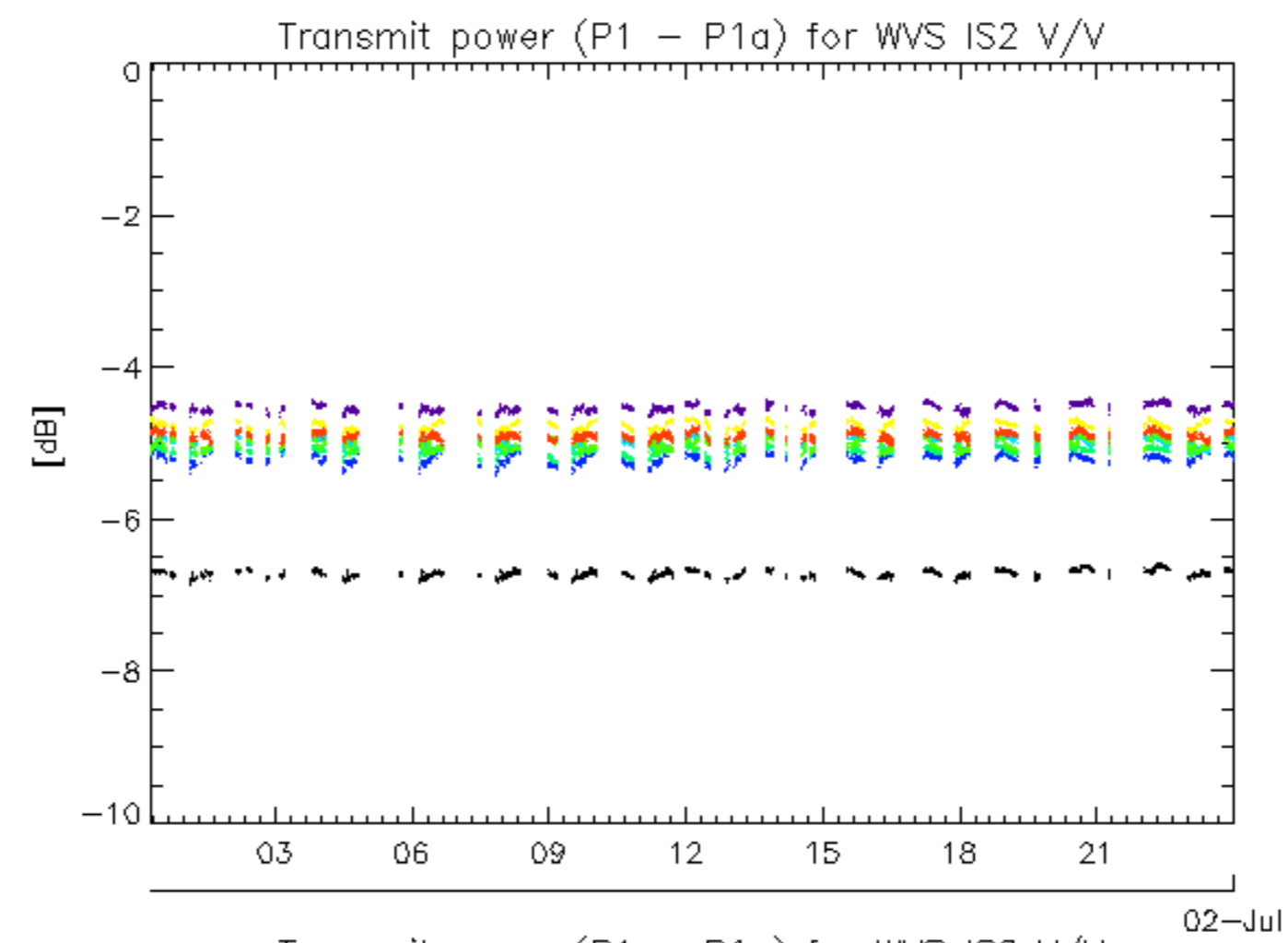

rows: _ 4 _ 8 _ 12 _ 16 _ 20 _ 24 _ 28 _ 32

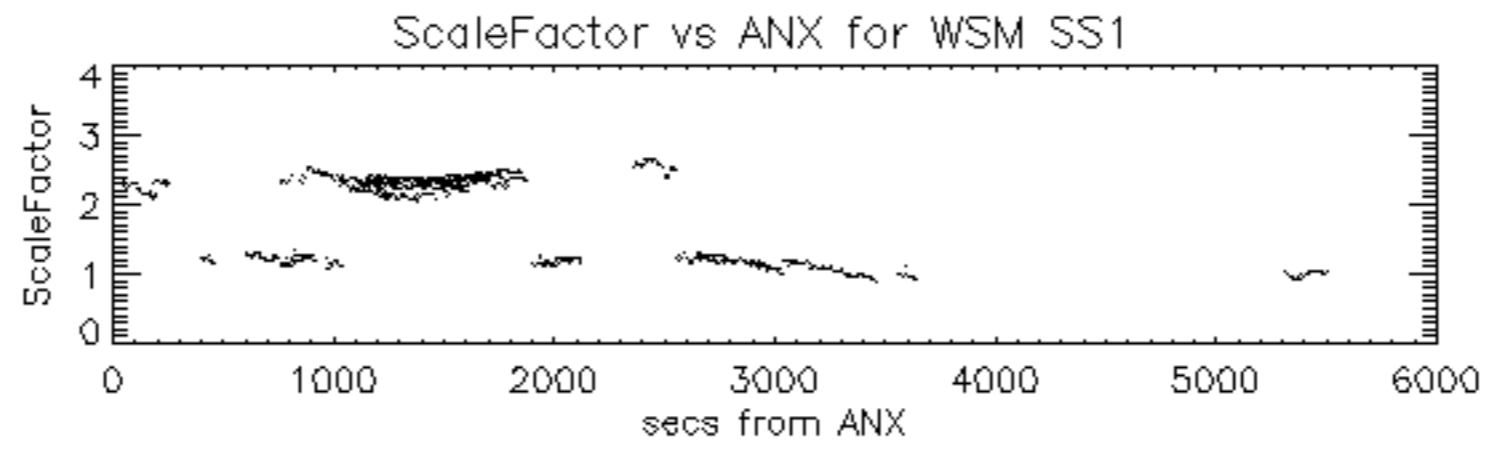

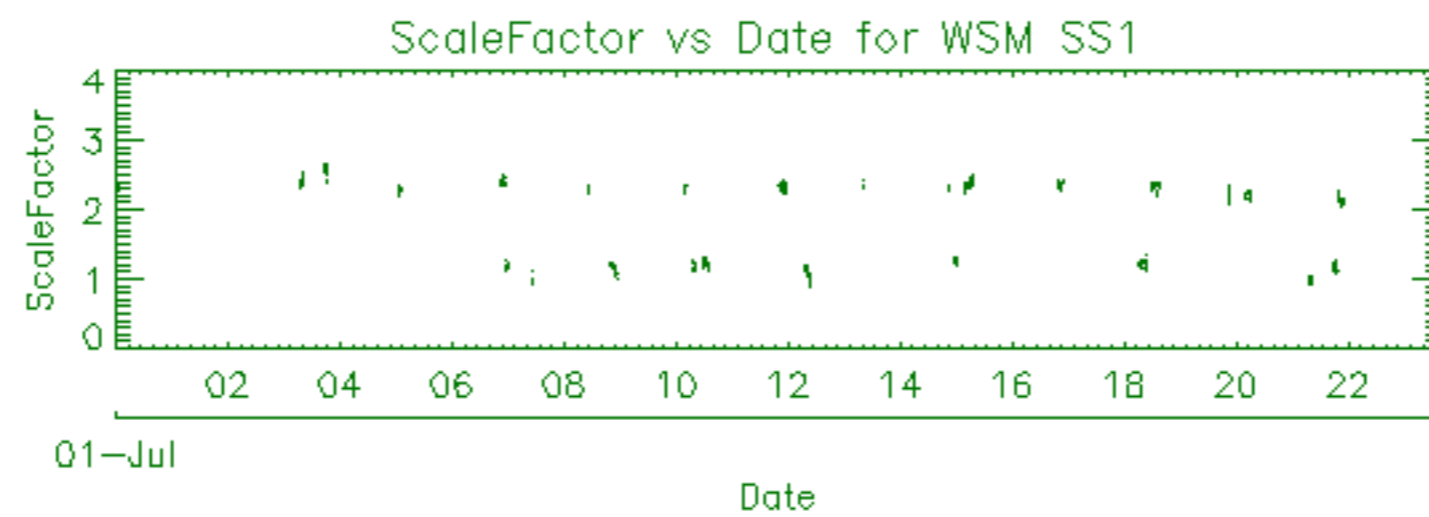

Filename	Beam	Pol	CycleNumber	absOrbit	relOrbit	procVersion					
ASA_APM_1PNPDE20070701_021418_000000562059_00275_27884_6519.N1						IS2	V/H	59	27884	275	4.04
ASA_APM_1PNPDE20070701_032212_000000572059_00276_27885_6546.N1						IS4	H/H	59	27885	276	4.04
ASA_APM_1PNPDE20070701_071818_000001612059_00278_27887_7115.N1						IS3	H/V	59	27887	278	4.04
ASA_APM_1PNPDE20070701_163712_000000402059_00284_27893_7511.N1						IS3	H/H	59	27893	284	4.04

ASA_GM1_1PNPDK20070701_160633_000004162059_00283_27892_0854.N1	SS1	H/H	59	27892	283	4.04
ASA_GM1_1PNPDK20070701_163337_000002112059_00284_27893_0856.N1	SS1	H/H	59	27893	284	4.04
ASA_GM1_1PNPDK20070701_164054_000004222059_00284_27893_0937.N1	SS1	H/H	59	27893	284	4.04
ASA_GM1_1PNPDK20070701_165600_000001322059_00284_27893_0978.N1	SS1	H/H	59	27893	284	4.04
ASA_GM1_1PNPDK20070701_165904_000008392059_00284_27893_0980.N1	SS1	H/H	59	27893	284	4.04
ASA_GM1_1PNPDK20070701_173509_000002832059_00284_27893_0982.N1	SS1	H/H	59	27893	284	4.04
ASA_GM1_1PNPDK20070701_175129_000001572059_00284_27893_0989.N1	SS1	H/H	59	27893	284	4.04
ASA_GM1_1PNPDK20070701_181443_000000842059_00285_27894_0987.N1	SS1	H/H	59	27894	285	4.04
ASA_GM1_1PNPDK20070701_181737_000001022059_00285_27894_0991.N1	SS1	H/H	59	27894	285	4.04
ASA_GM1_1PNPDK20070701_182512_000001872059_00285_27894_0993.N1	SS1	H/H	59	27894	285	4.04
ASA_GM1_1PNPDK20070701_182713_000000782059_00285_27894_1105.N1	SS1	H/H	59	27894	285	4.04
ASA_GM1_1PNPDK20070701_183815_000004832059_00285_27894_1107.N1	SS1	H/H	59	27894	285	4.04
ASA_GM1_1PNPDK20070701_191545_000002532059_00285_27894_1109.N1	SS1	H/H	59	27894	285	4.04
ASA_GM1_1PNPDK20070701_192952_000002892059_00285_27894_1116.N1	SS1	H/H	59	27894	285	4.04
ASA_GM1_1PNPDK20070701_194533_000003142059_00285_27894_1114.N1	SS1	H/H	59	27894	285	4.04
ASA_GM1_1PNPDK20070701_195357_000002832059_00286_27895_1118.N1	SS1	H/H	59	27895	286	4.04
ASA_GM1_1PNPDK20070701_200201_000001932059_00286_27895_1128.N1	SS1	H/H	59	27895	286	4.04
ASA_GM1_1PNPDE20070701_201612_000004532059_00286_27895_7633.N1	SS1	H/H	59	27895	286	4.04
ASA_GM1_1PNPDE20070701_205621_000002172059_00286_27895_7631.N1	SS1	H/H	59	27895	286	4.04
ASA_GM1_1PNPDE20070701_210236_000001202059_00286_27895_7629.N1	SS1	H/H	59	27895	286	4.04
ASA_GM1_1PNPDE20070701_211036_000002772059_00286_27895_7646.N1	SS1	H/H	59	27895	286	4.04
ASA_GM1_1PNPDE20070701_212216_000010332059_00286_27895_7855.N1	SS1	H/H	59	27895	286	4.04
ASA_GM1_1PNPDE20070701_215532_000004592059_00287_27896_7764.N1	SS1	H/H	59	27896	287	4.04
ASA_GM1_1PNPDE20070701_223657_000001632059_00287_27896_7762.N1	SS1	H/H	59	27896	287	4.04
ASA_GM1_1PNPDE20070701_225158_000002352059_00287_27896_7784.N1	SS1	H/H	59	27896	287	4.04
ASA_GM1_1PNPDE20070701_231412_000001202059_00288_27897_7900.N1	SS1	H/H	59	27897	288	4.04
ASA_GM1_1PNPDE20070701_233838_000004222059_00288_27897_7902.N1	SS1	H/H	59	27897	288	4.04

Filename	Pol	Timestamp	count(Module)
ASA_MS__0PNPDE20070701_023107_000000162059_00275_27884_0185.N1	V	2007-07-01 02:31:07	320



Filename	Beam	Pol	CycleNumber	absOrbit	relOrbit	procVersion					
ASA_WSM_1PNPDE20070630_235905_000002022059_00274_27883_6412.N1						SS1	H/H	59	27883	274	4.04
ASA_WSM_1PNPDE20070701_031817_000002132059_00276_27885_6689.N1						SS1	H/H	59	27885	276	4.04
ASA_WSM_1PNPDE20070701_034334_000001832059_00276_27885_6691.N1						SS1	H/H	59	27885	276	4.04
ASA_WSM_1PNPDE20070701_050254_000001402059_00277_27886_6831.N1						SS1	H/H	59	27886	277	4.04
ASA_WSM_1PNPDK20070701_065130_000003302059_00278_27887_9833.N1						SS1	H/H	59	27887	278	4.04
ASA_WSM_1PNPDK20070701_065735_000002012059_00278_27887_9835.N1						SS1	V/V	59	27887	278	4.04
ASA_WSM_1PNPDE20070701_072445_000001032059_00278_27887_7113.N1						SS1	V/V	59	27887	278	4.04
ASA_WSM_1PNPDK20070701_082506_000001522059_00279_27888_9921.N1						SS1	H/H	59	27888	279	4.04
ASA_WSM_1PNPDE20070701_085006_000001472059_00279_27888_7289.N1						SS1	V/V	59	27888	279	4.04
ASA_WSM_1PNPDE20070701_085348_000001772059_00279_27888_7291.N1						SS1	V/V	59	27888	279	4.04
ASA_WSM_1PNPDE20070701_100942_000000852059_00280_27889_7402.N1						SS1	H/H	59	27889	280	4.04
ASA_WSM_1PNPDK20070701_101809_000002012059_00280_27889_0106.N1						SS1	V/V	59	27889	280	4.04
ASA_WSM_1PNPDE20070701_102905_000004222059_00280_27889_7404.N1						SS1	V/V	59	27889	280	4.04
ASA_WSM_1PNPDE20070701_103046_000001832059_00280_27889_7461.N1						SS1	V/V	59	27889	280	4.04
ASA_WSM_1PNPDK20070701_115019_000004832059_00281_27890_0246.N1						SS1	H/H	59	27890	281	4.04
ASA_WSM_1PNPDE20070701_121745_000004282059_00281_27890_7479.N1						SS1	V/V	59	27890	281	4.04
ASA_WSM_1PNPDK20070701_132024_000000612059_00282_27891_0410.N1						SS1	H/H	59	27891	282	4.04
ASA_WSM_1PNPDE20070701_145124_000000862059_00283_27892_7532.N1						SS1	H/H	59	27892	283	4.04
ASA_WSM_1PNPDE20070701_145826_000001472059_00283_27892_7536.N1						SS1	V/V	59	27892	283	4.04
ASA_WSM_1PNPDK20070701_150829_000006002059_00283_27892_0814.N1						SS1	H/H	59	27892	283	4.04
ASA_WSM_1PNPDK20070701_164806_000004642059_00284_27893_0976.N1						SS1	H/H	59	27893	284	4.04
ASA_WSM_1PNPDE20070701_181616_000000672059_00285_27894_7560.N1						SS1	V/V	59	27894	285	4.04
ASA_WSM_1PNPDE20070701_182139_000000852059_00285_27894_7584.N1						SS1	V/V	59	27894	285	4.04
ASA_WSM_1PNPDK20070701_182304_000001152059_00285_27894_1095.N1						SS1	V/V	59	27894	285	4.04
ASA_WSM_1PNPDK20070701_182842_000004522059_00285_27894_1103.N1						SS1	H/H	59	27894	285	4.04
ASA_WSM_1PNPDE20070701_183537_000001462059_00285_27894_7586.N1						SS1	H/H	59	27894	285	4.04
ASA_WSM_1PNPDE20070701_195059_000001642059_00286_27895_7760.N1						SS1	H/H	59	27895	286	4.04
ASA_WSM_1PNPDK20070701_201017_000003422059_00286_27895_1228.N1						SS1	H/H	59	27895	286	4.04
ASA_WSM_1PNPDE20070701_211841_000002082059_00286_27895_7758.N1						SS1	V/V	59	27895	286	4.04
ASA_WSM_1PNPDK20070701_214349_000001532059_00287_27896_1266.N1						SS1	V/V	59	27896	287	4.04
ASA_WSM_1PNPDK20070701_214649_000000972059_00287_27896_1268.N1						SS1	V/V	59	27896	287	4.04
ASA_WSM_1PNPDK20070701_214832_000004092059_00287_27896_1270.N1						SS1	H/H	59	27896	287	4.04
ASA_WSM_1PNPDE20070701_233604_000001472059_00288_27897_8039.N1						SS1	H/H	59	27897	288	4.04

Filename	Beam	Pol	CycleNumber	absOrbit	relOrbit	procVersion					
ASA_WVS_1PNPDE20070701_001659_000011482059_00274_27883_6293.N1						IS2	V/V	59	27883	274	4.04
ASA_WVS_1PNPDE20070701_004253_000003302059_00274_27883_6298.N1						IS2	V/V	59	27883	274	4.04
ASA_WVS_1PNPDE20070701_010806_000001502059_00274_27883_6308.N1						IS2	V/V	59	27883	274	4.04
ASA_WVS_1PNPDE20070701_010936_000004052059_00274_27883_6417.N1						IS2	V/V	59	27883	274	4.04
ASA_WVS_1PNPDE20070701_012352_000007942059_00275_27884_6425.N1						IS2	V/V	59	27884	275	4.04
ASA_WVS_1PNPDE20070701_020814_000003292059_00275_27884_6422.N1						IS2	V/V	59	27884	275	4.04
ASA_WVS_1PNPDE20070701_022305_000003452059_00275_27884_6553.N1						IS2	V/V	59	27884	275	4.04
ASA_WVS_1PNPDE20070701_024842_000001802059_00275_27884_6566.N1						IS2	V/V	59	27884	275	4.04
ASA_WVS_1PNPDE20070701_030722_000002992059_00276_27885_6579.N1						IS2	V/V	59	27885	276	4.04
ASA_WVS_1PNPDE20070701_034926_000009592059_00276_27885_6591.N1						IS2	V/V	59	27885	276	4.04
ASA_WVS_1PNPDE20070701_040456_000001202059_00276_27885_6702.N1						IS2	V/V	59	27885	276	4.04
ASA_WVS_1PNPDE20070701_034926_000009592059_00276_27885_6591.N1						IS1	V/V	59	27885	276	4.04
ASA_WVS_1PNPDE20070701_042918_000011542059_00276_27885_6729.N1						IS2	V/V	59	27885	276	4.04
ASA_WVS_1PNPDE20070701_054444_000001202059_00277_27886_6910.N1						IS2	V/V	59	27886	277	4.04
ASA_WVS_1PNPDE20070701_060954_000018442059_00277_27886_6896.N1						IS2	V/V	59	27886	277	4.04
ASA_WVS_1PNPDE20070701_072628_000000902059_00278_27887_6919.N1						IS2	V/V	59	27887	278	4.04
ASA_WVS_1PNPDK20070701_072743_000001802059_00278_27887_9840.N1						IS2	V/V	59	27887	278	4.04
ASA_WVS_1PNPDK20070701_075030_000018592059_00278_27887_9860.N1						IS2	V/V	59	27887	278	4.04
ASA_WVS_1PNPDK20070701_085822_000007792059_00279_27888_9930.N1						IS2	V/V	59	27888	279	4.04
ASA_WVS_1PNPDK20070701_093106_000019192059_00279_27888_0018.N1						IS2	V/V	59	27888	279	4.04
ASA_WVS_1PNPDK20070701_103609_000009442059_00280_27889_0121.N1						IS2	V/V	59	27889	280	4.04
ASA_WVS_1PNPDK20070701_111142_000018892059_00280_27889_0191.N1						IS2	V/V	59	27889	280	4.04
ASA_WVS_1PNPDK20070701_120001_000003452059_00281_27890_0249.N1						IS2	V/V	59	27890	281	4.04
ASA_WVS_1PNPDK20070701_120718_000005842059_00281_27890_0252.N1						IS2	V/V	59	27890	281	4.04
ASA_WVS_1PNPDK20070701_122501_000004502059_00281_27890_0716.N1						IS2	V/V	59	27890	281	4.04
ASA_WVS_1PNPDK20070701_125218_000002252059_00281_27890_0322.N1						IS2	V/V	59	27890	281	4.04
ASA_WVS_1PNPDK20070701_130405_000007622059_00281_27890_0383.N1						IS2	V/V	59	27890	281	4.04
ASA_WVS_1PNPDK20070701_134448_000006142059_00282_27891_0591.N1						IS2	V/V	59	27891	282	4.04
ASA_WVS_1PNPDK20070701_141100_000001202059_00282_27891_0594.N1						IS2	V/V	59	27891	282	4.04
ASA_WVS_1PNPDK20070701_143254_000003002059_00282_27891_0601.N1						IS2	V/V	59	27891	282	4.04
ASA_WVS_1PNPDK20070701_144232_000004792059_00282_27891_0662.N1						IS2	V/V	59	27891	282	4.04
ASA_WVS_1PNPDK20070701_153146_000001192059_00283_27892_0841.N1						IS2	V/V	59	27892	283	4.04
ASA_WVS_1PNPDK20070701_153613_000010492059_00283_27892_0852.N1						IS2	V/V	59	27892	283	4.04
ASA_WVS_1PNPDK20070701_161330_000011542059_00283_27892_0925.N1						IS2	V/V	59	27892	283	4.04
ASA_WVS_1PNPDK20070701_171305_000012742059_00284_27893_0985.N1						IS2	V/V	59	27893	284	4.04
ASA_WVS_1PNPDK20070701_175406_000011842059_00284_27893_0996.N1						IS2	V/V	59	27893	284	4.04
ASA_WVS_1PNPDK20070701_184621_000017092059_00285_27894_1112.N1						IS2	V/V	59	27894	285	4.04
ASA_WVS_1PNPDK20070701_193816_000003892059_00285_27894_1121.N1						IS2	V/V	59	27894	285	4.04
ASA_WVS_1PNPDE20070701_202348_000019042059_00286_27895_7636.N1						IS2	V/V	59	27895	286	4.04
ASA_WVS_1PNPDE20070701_211518_000001502059_00286_27895_7644.N1						IS2	V/V	59	27895	286	4.04
ASA_WVS_1PNPDE20070701_211733_000000152059_00286_27895_7770.N1						IS2	V/V	59	27895	286	4.04
ASA_WVS_1PNPDE20070701_220314_000001352059_00287_27896_7767.N1						IS2	V/V	59	27896	287	4.04
ASA_WVS_1PNPDE20070701_220710_000017392059_00287_27896_7787.N1						IS2	V/V	59	27896	287	4.04
ASA_WVS_1PNPDE20070701_230009_000007942059_00287_27896_7905.N1						IS2	V/V	59	27896	287	4.04
ASA_WVS_1PNPDE20070701_231617_000007492059_00288_27897_7898.N1						IS2	V/V	59	27897	288	4.04
ASA_WVS_1PNPDE20070701_234727_000010042059_00288_27897_7911.N1						IS2	V/V	59	27897	288	4.04

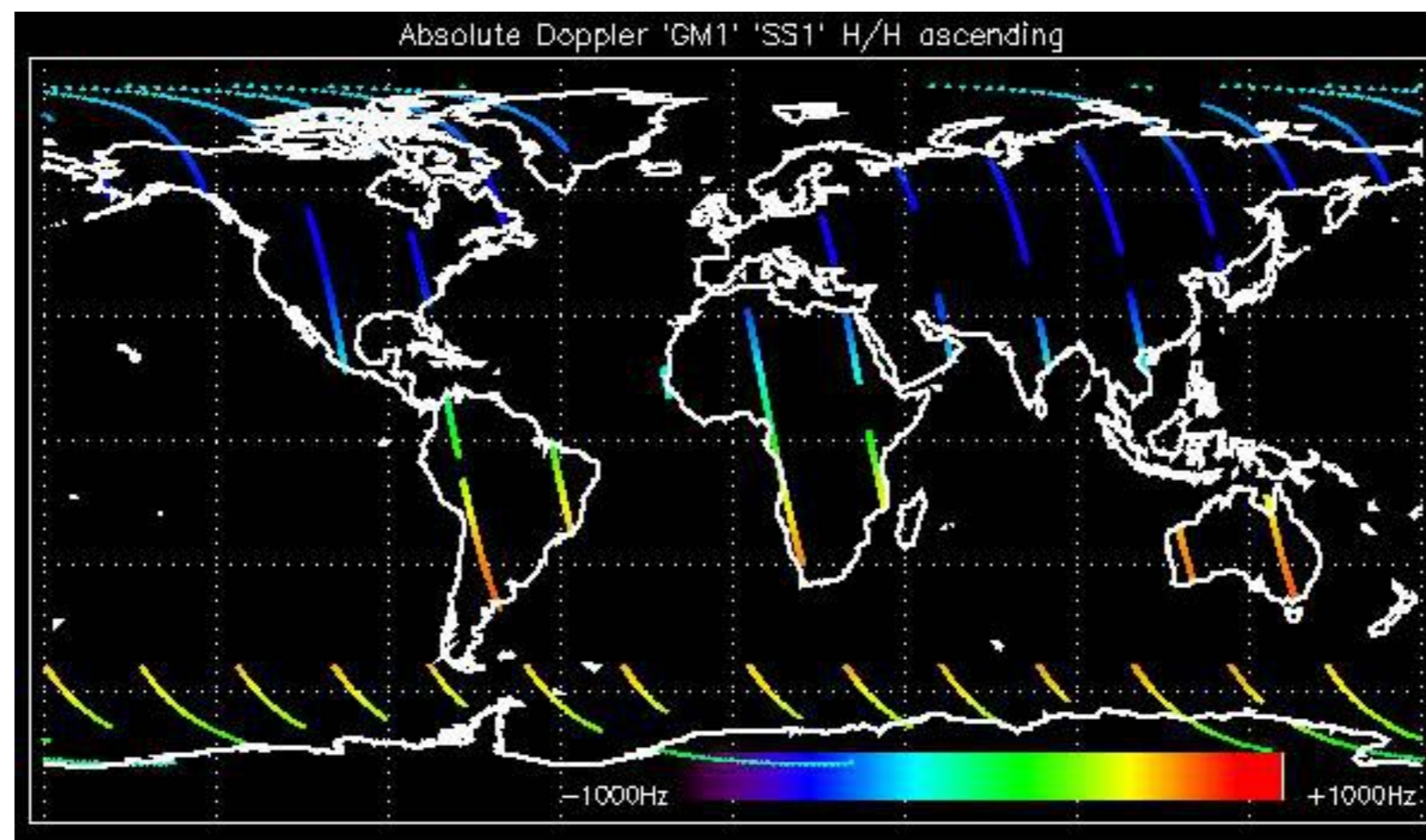

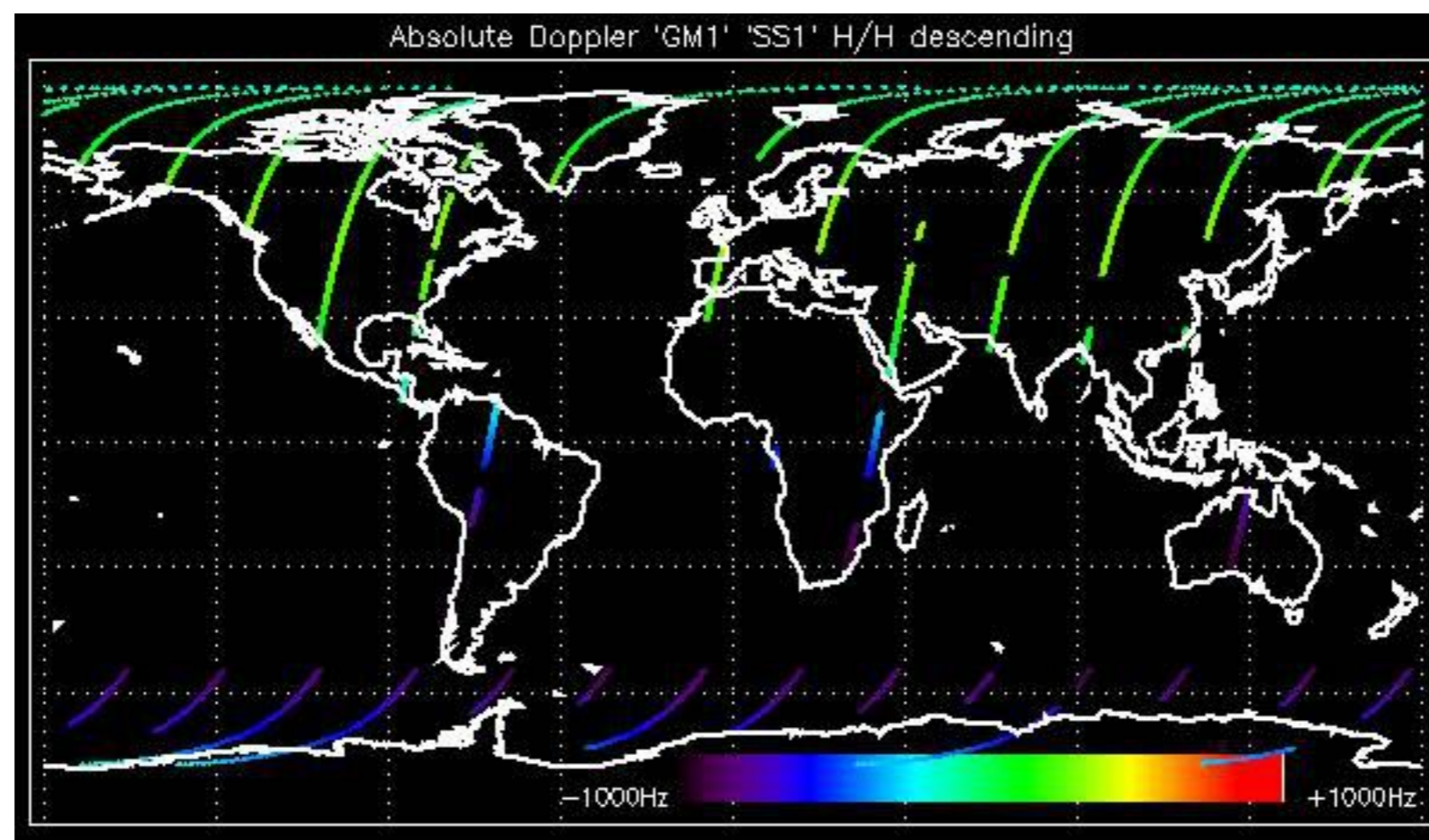

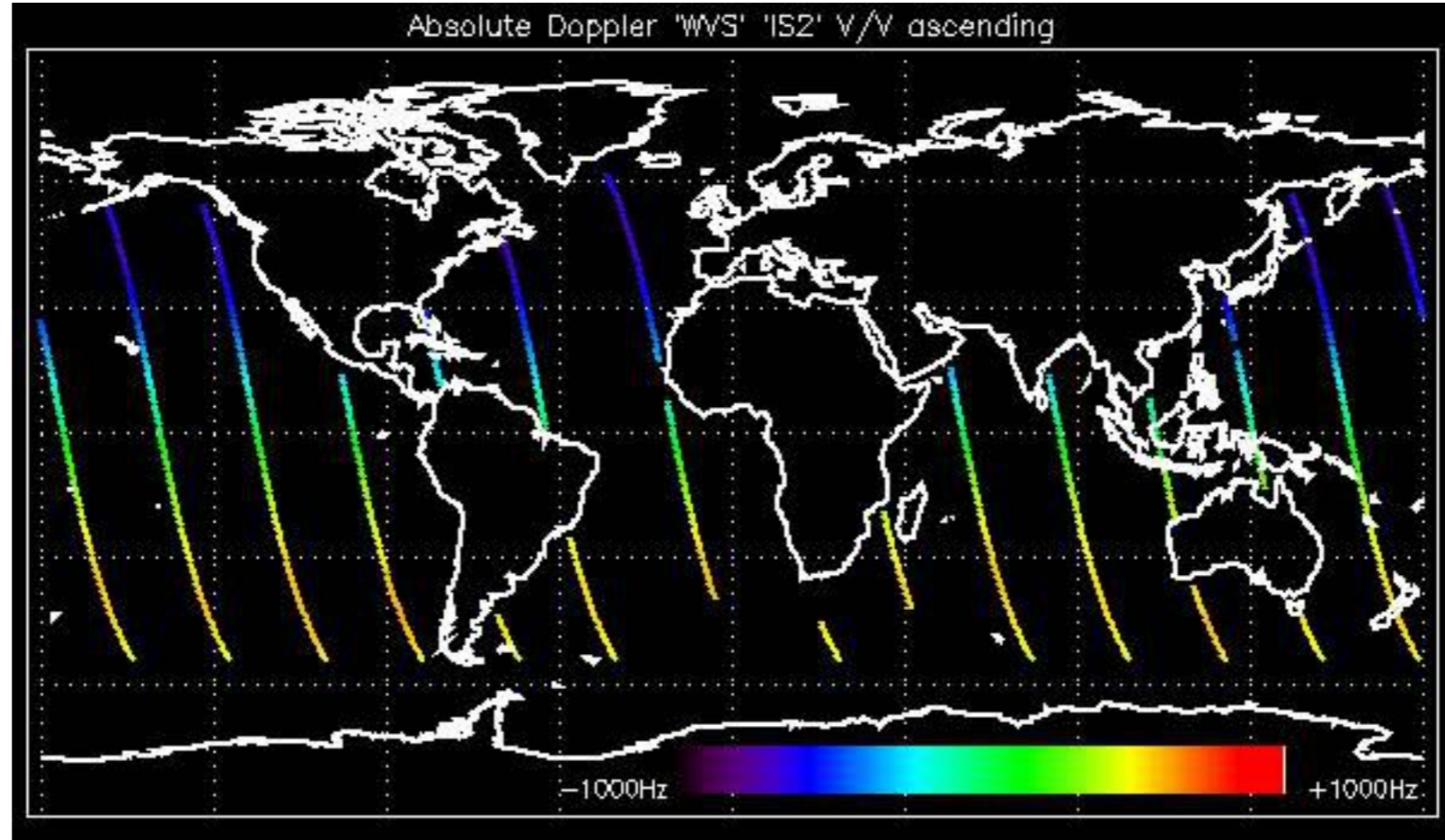

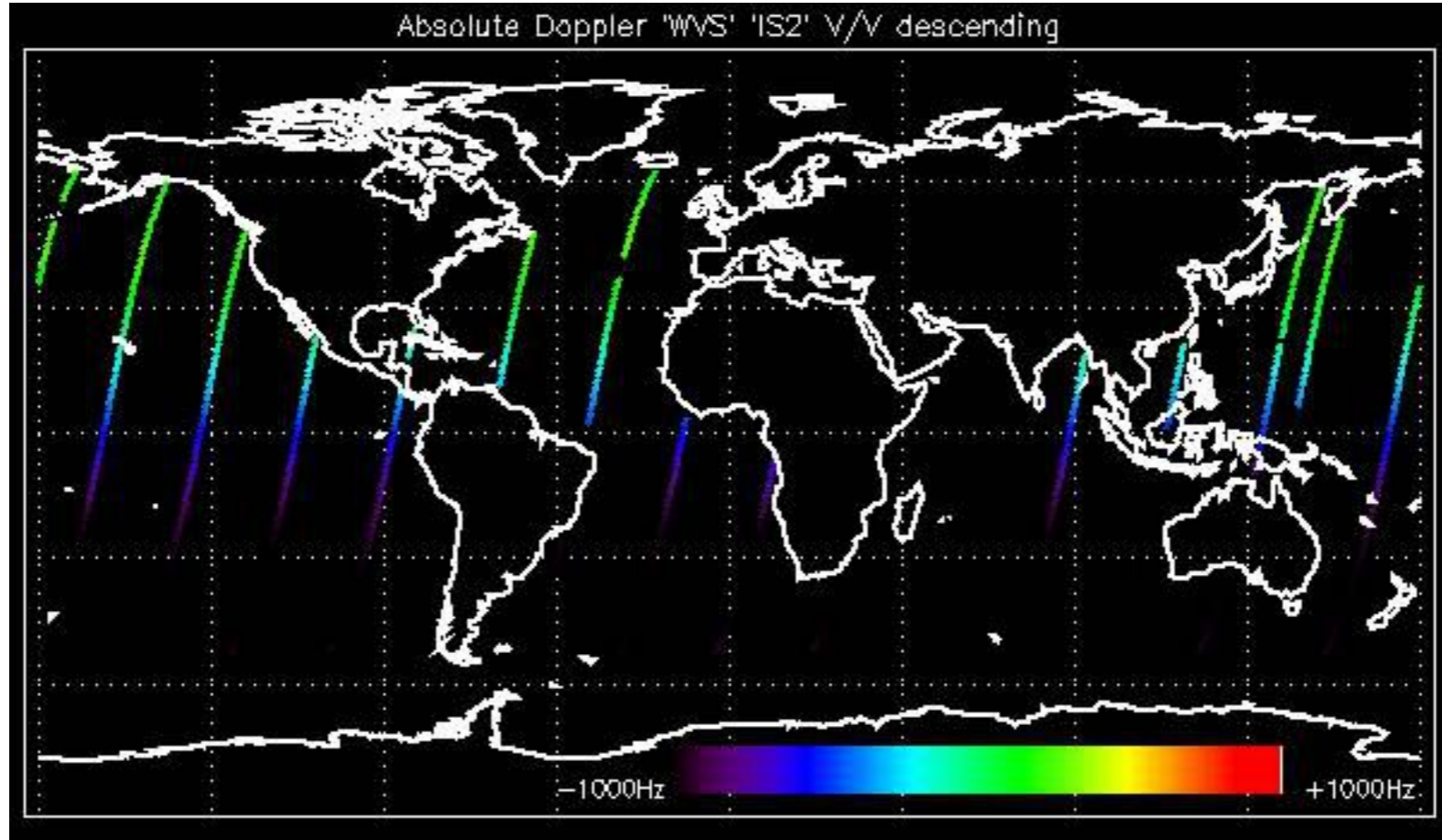

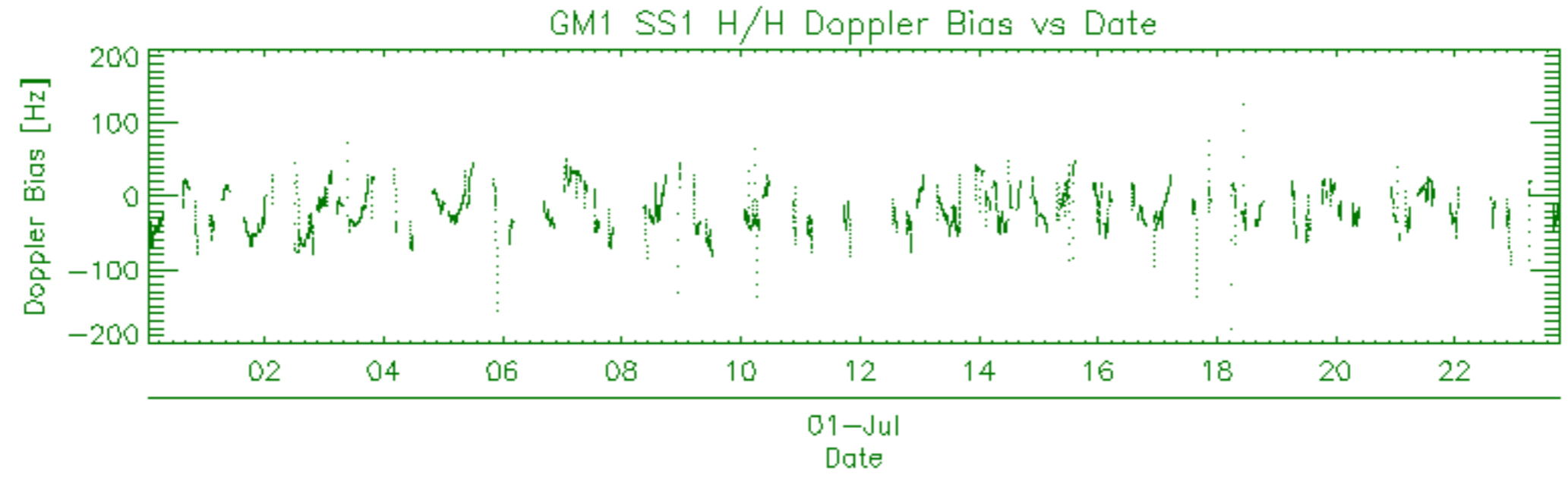
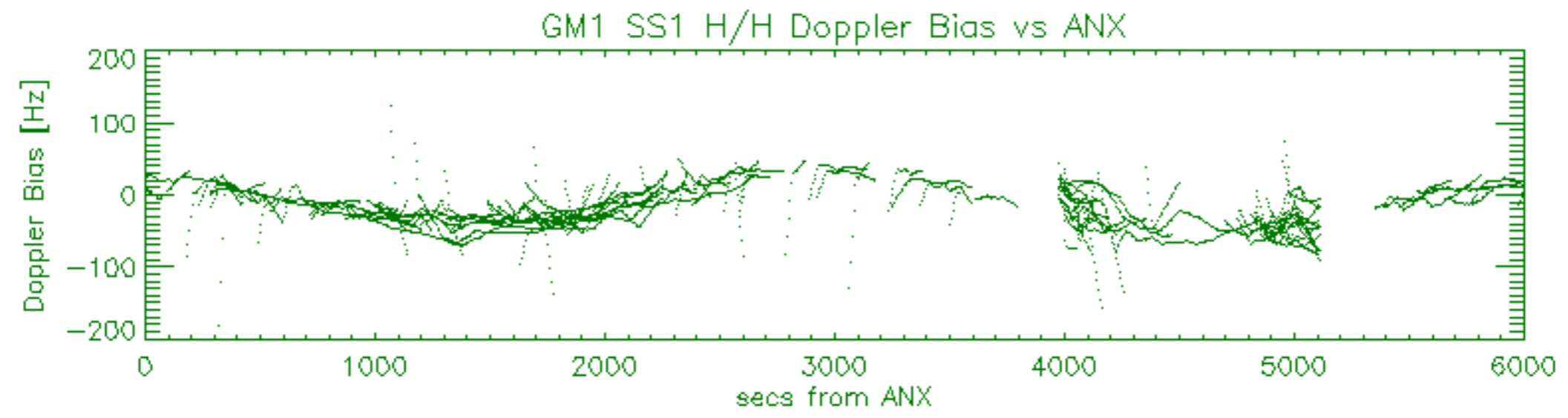
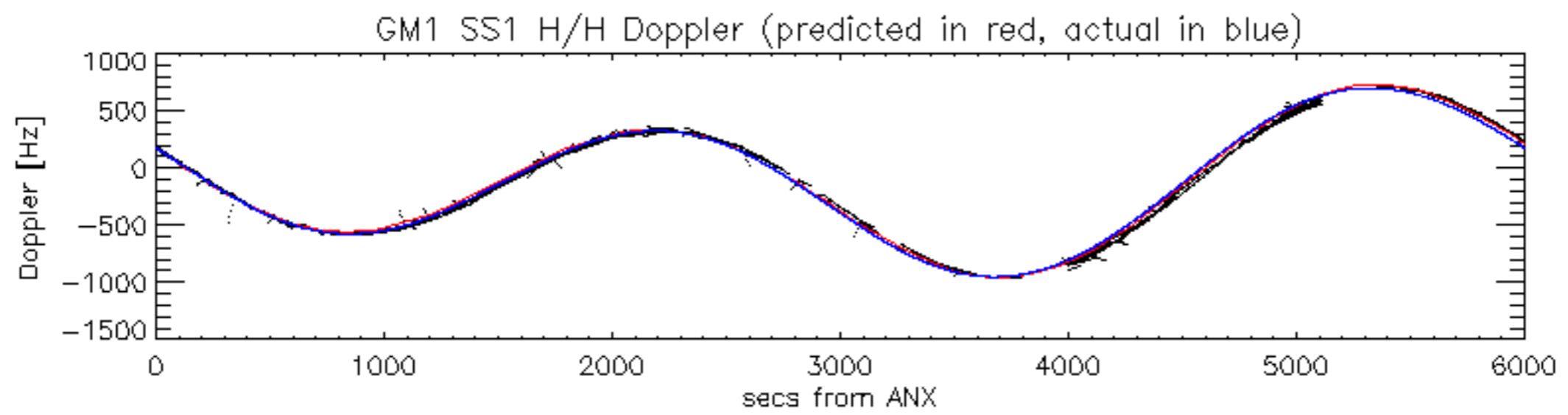

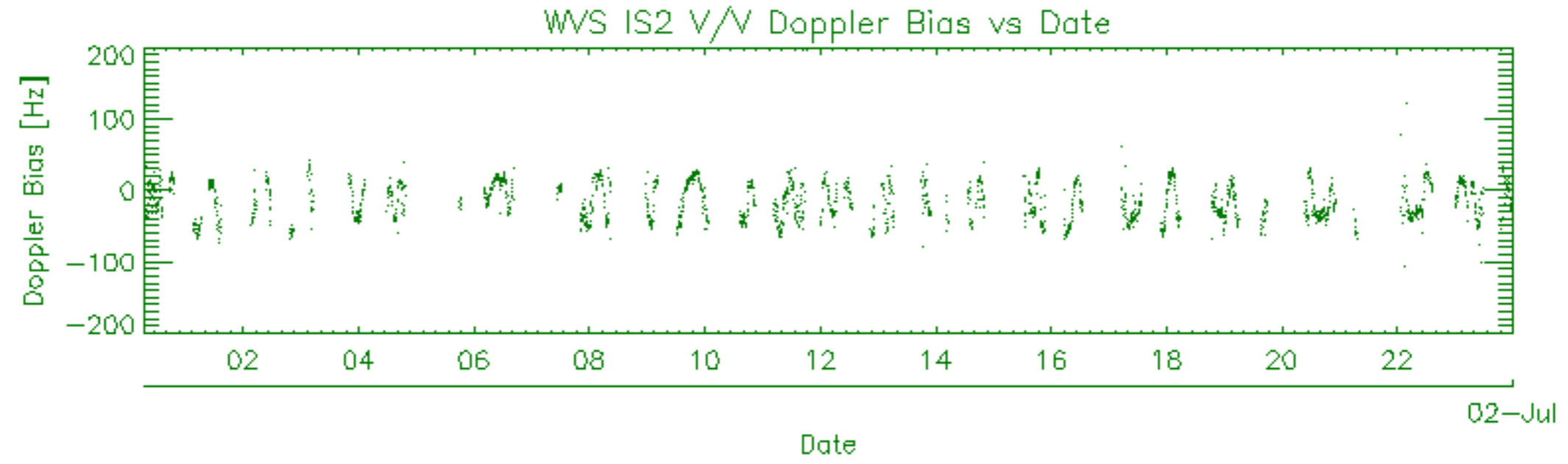
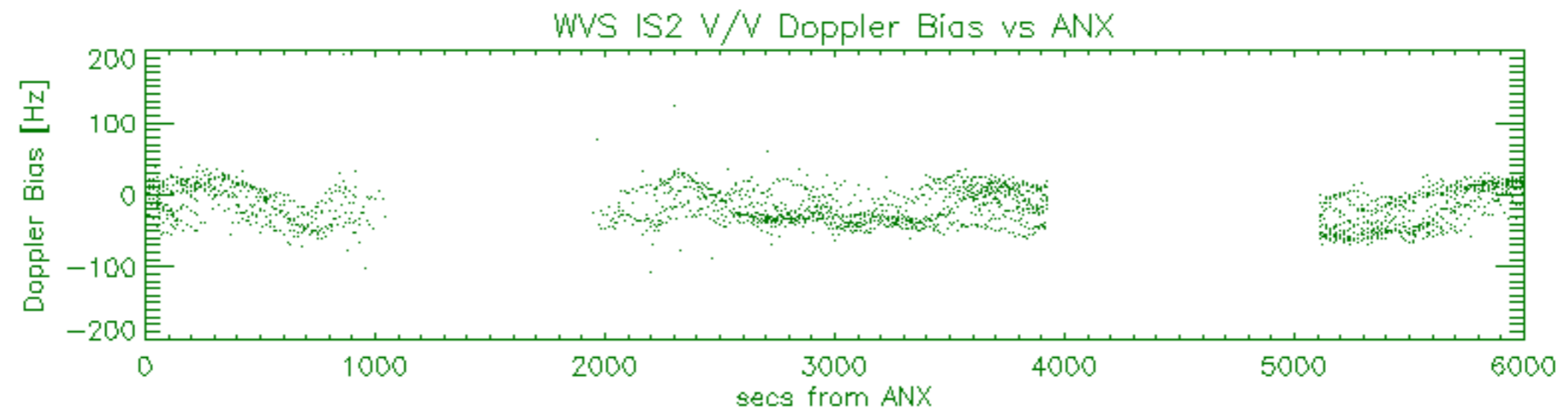
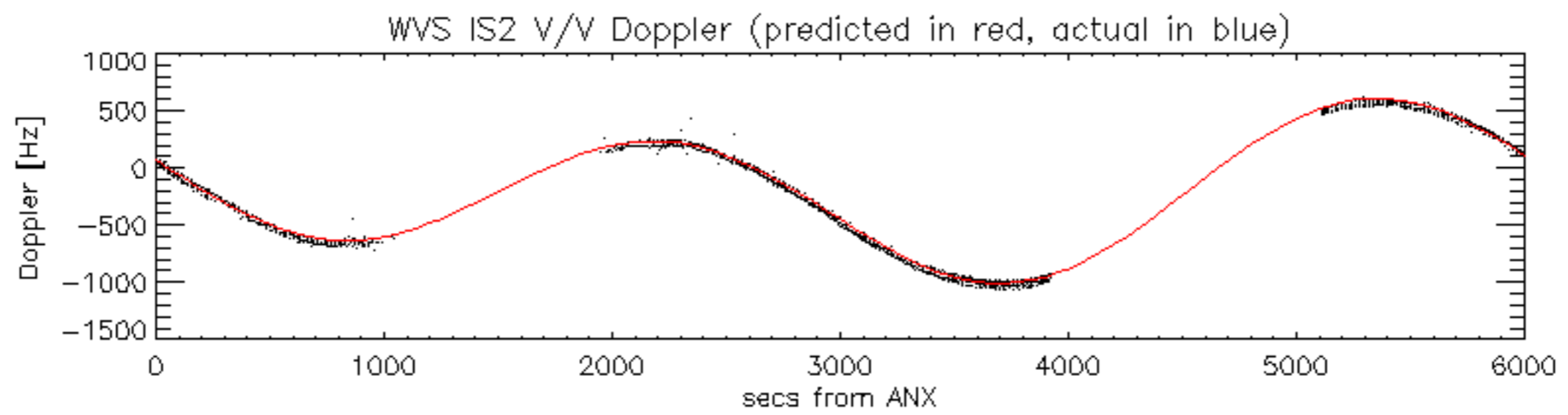

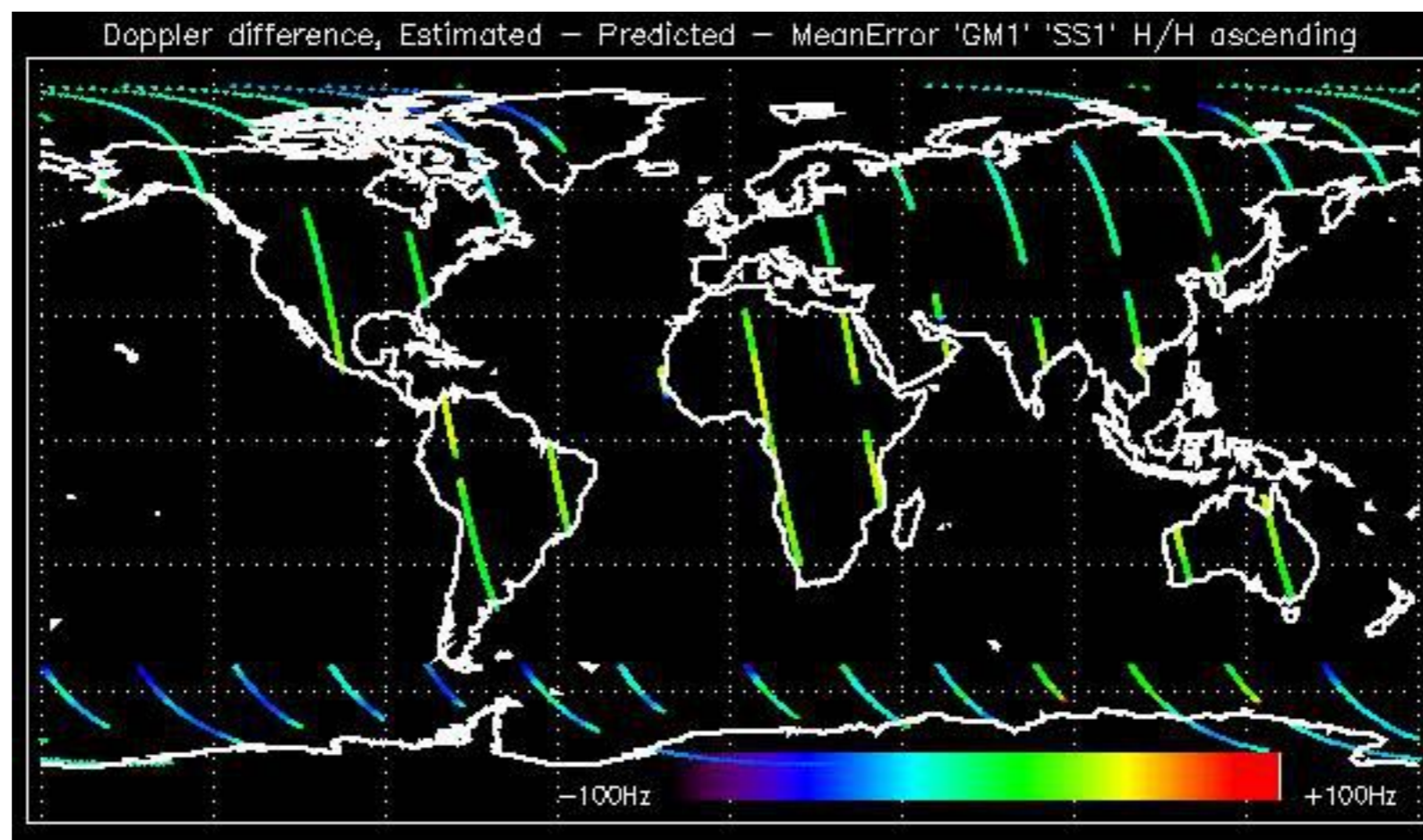

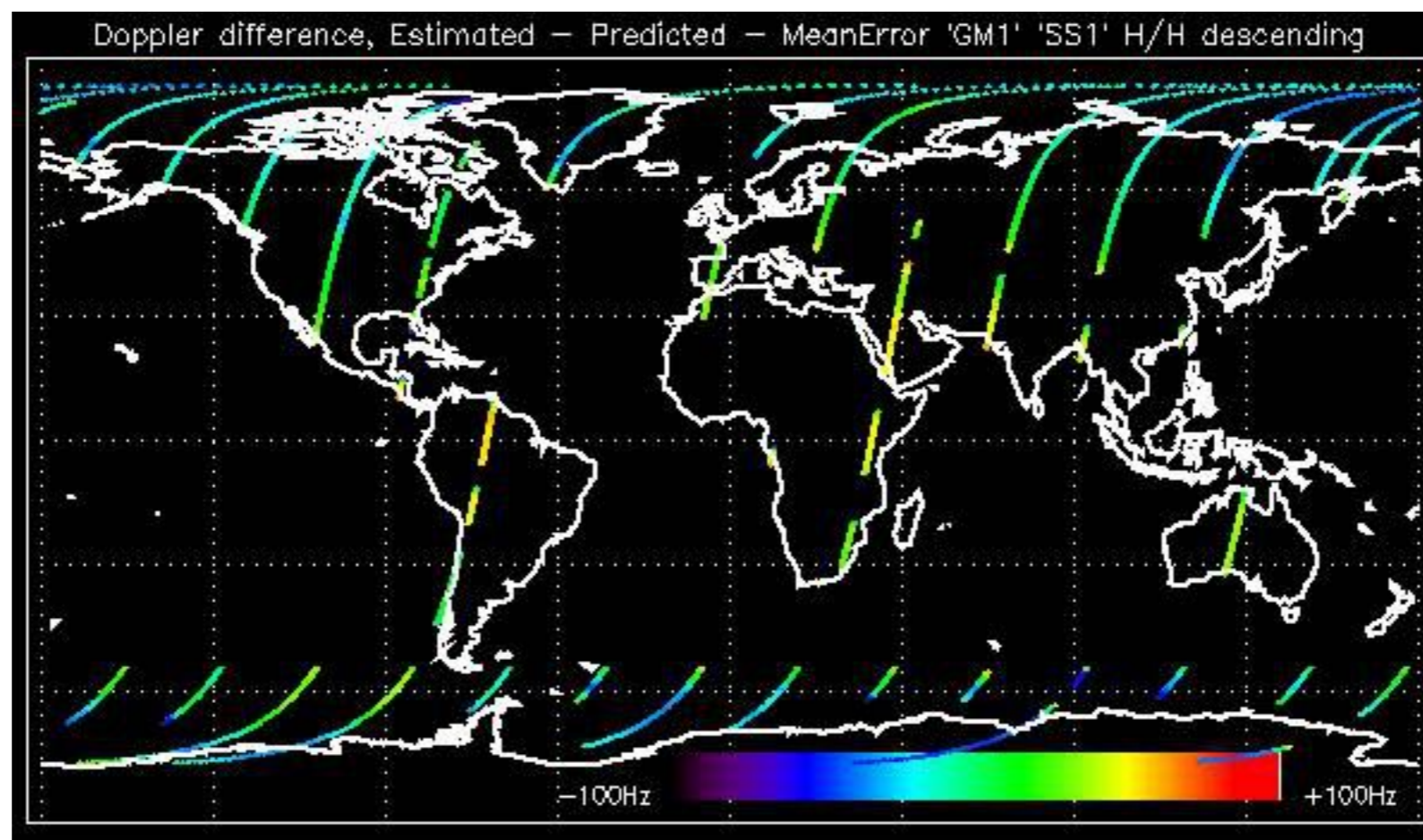

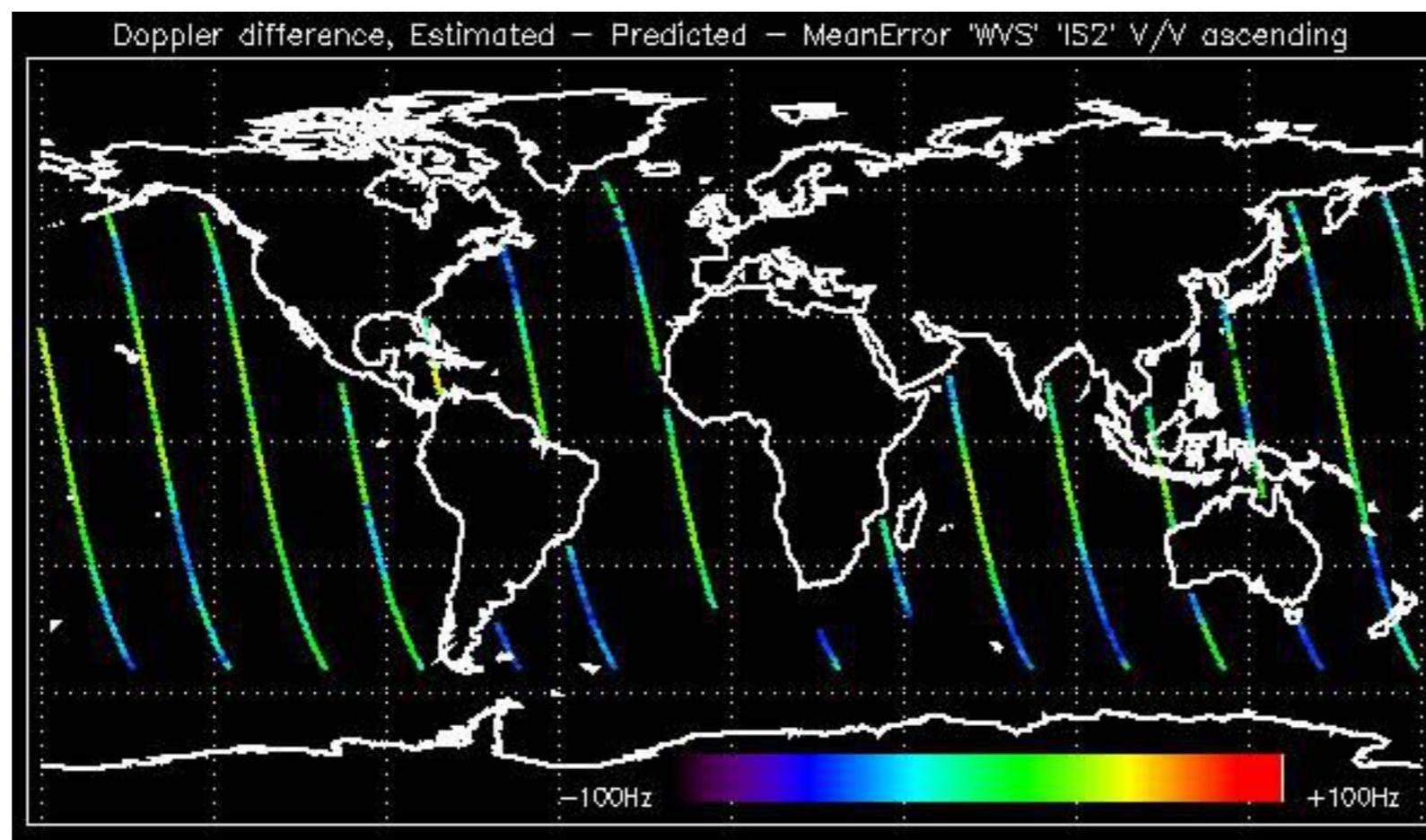

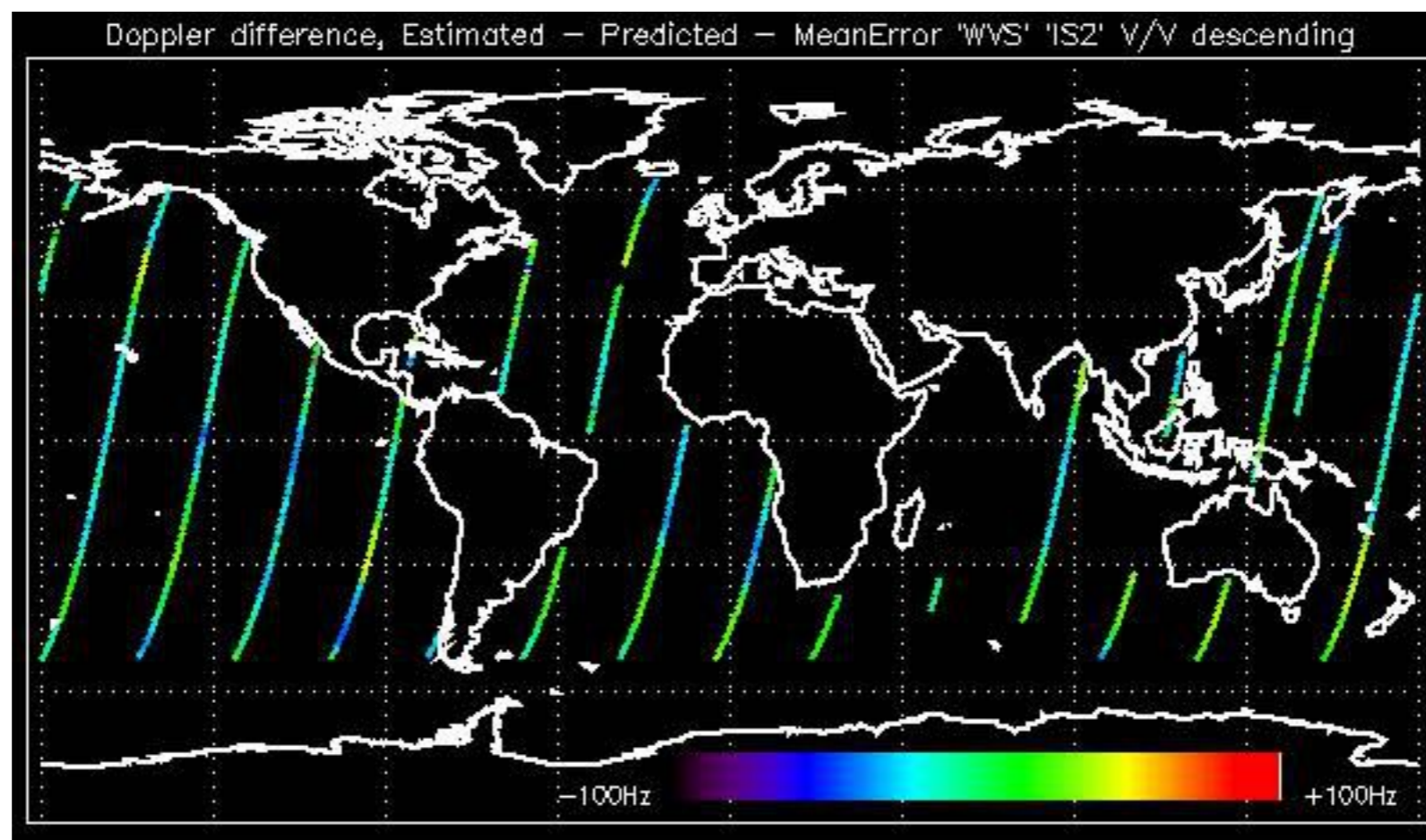

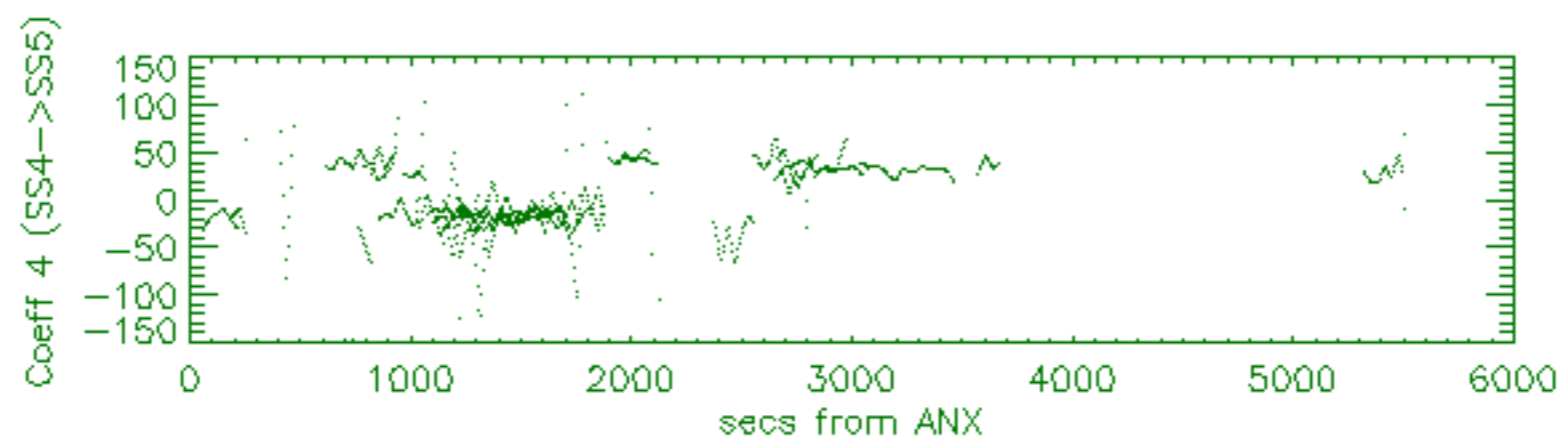
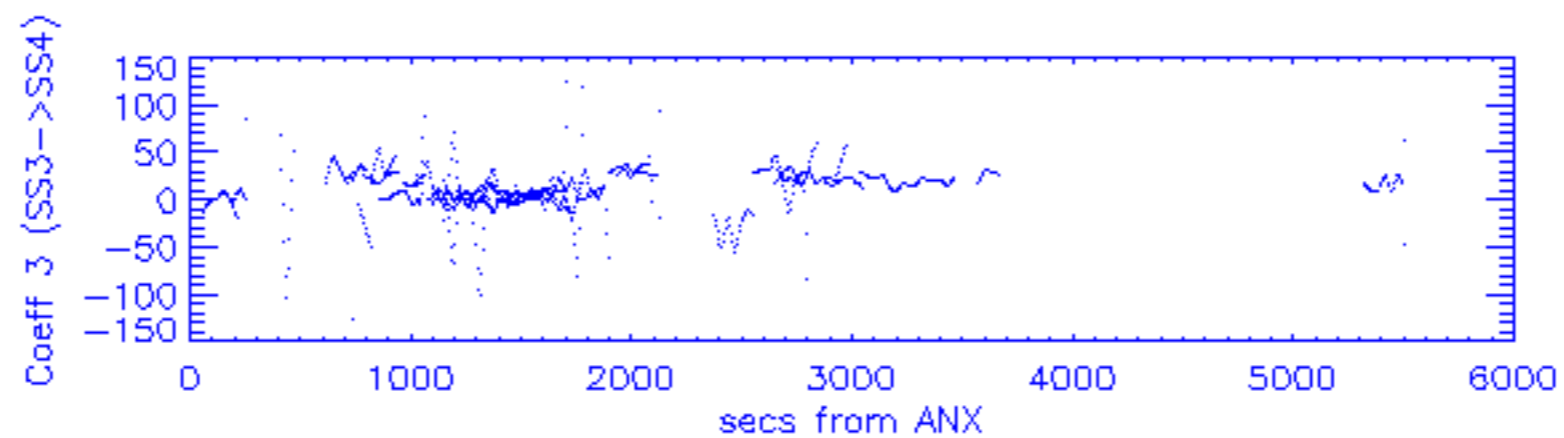
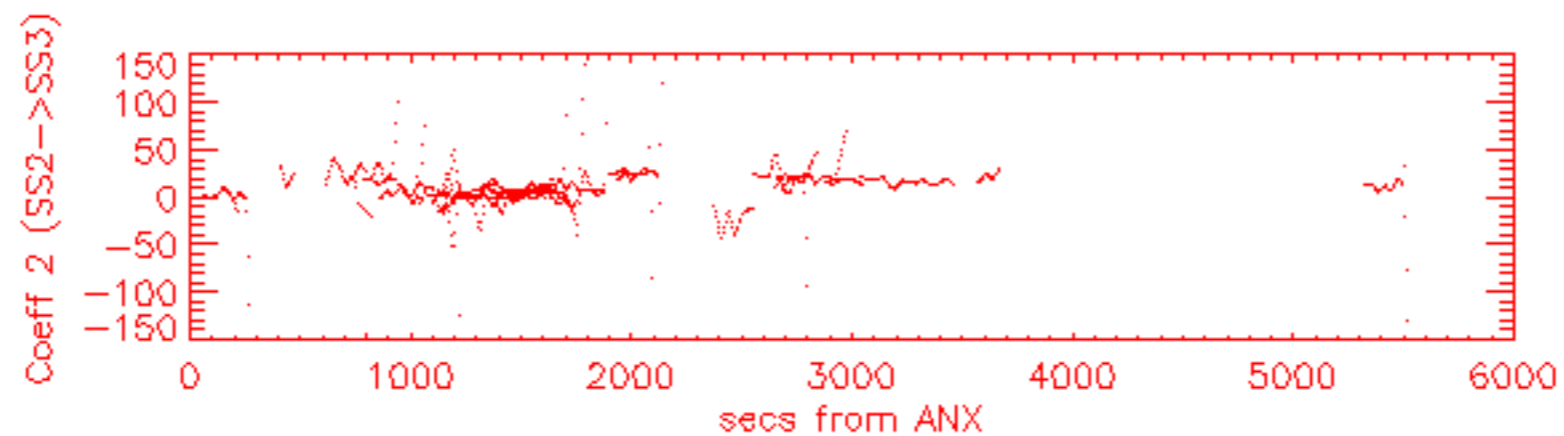
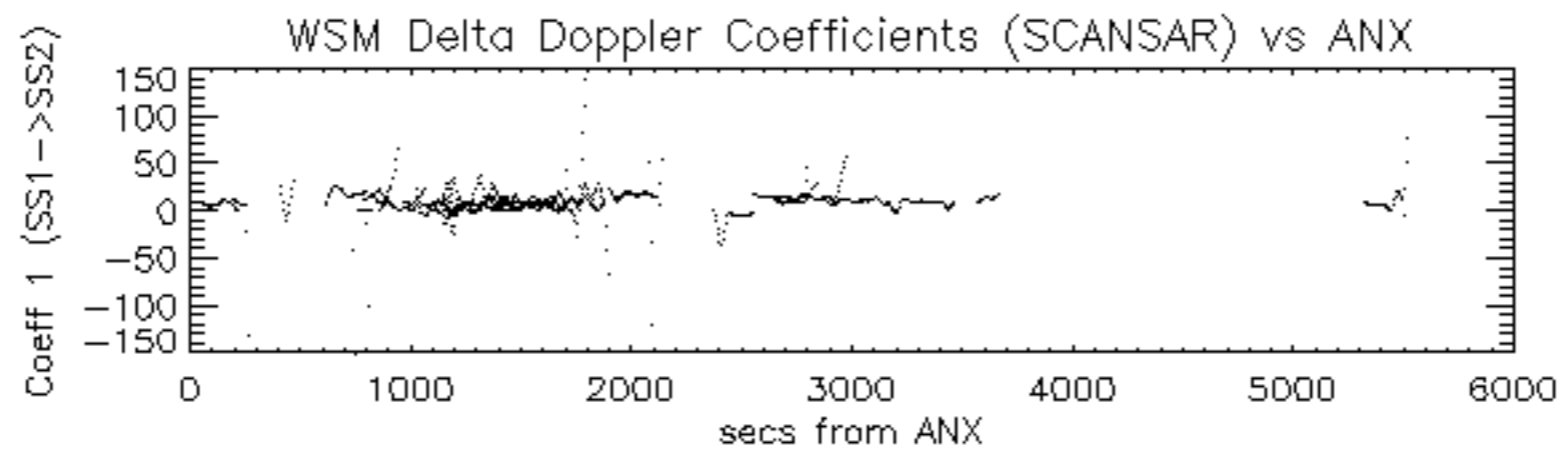

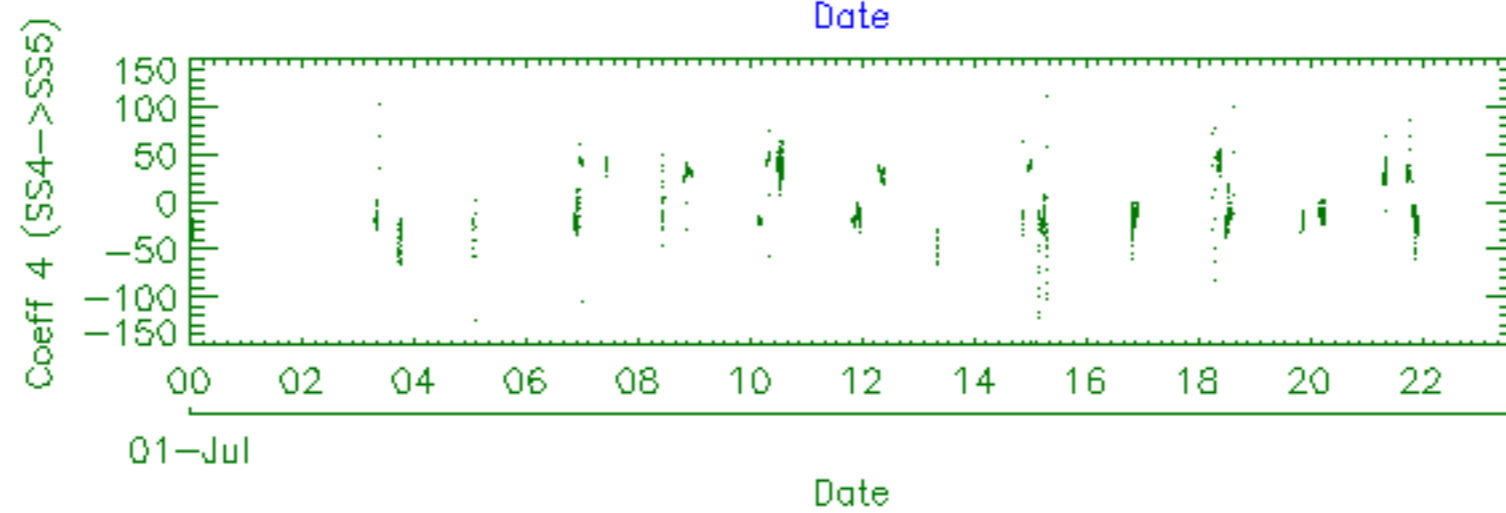
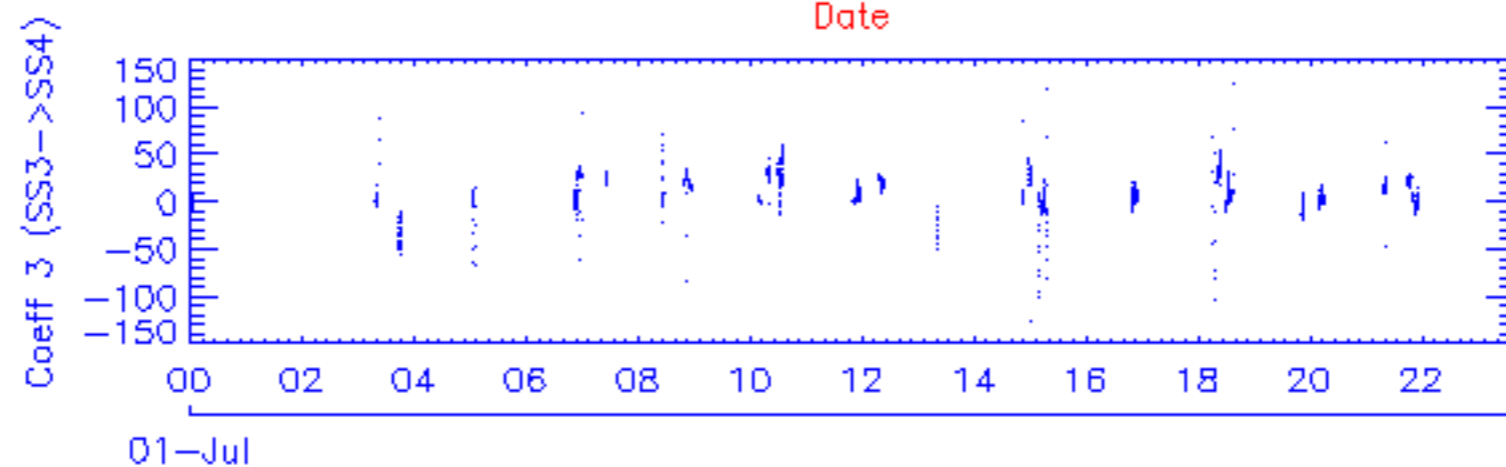
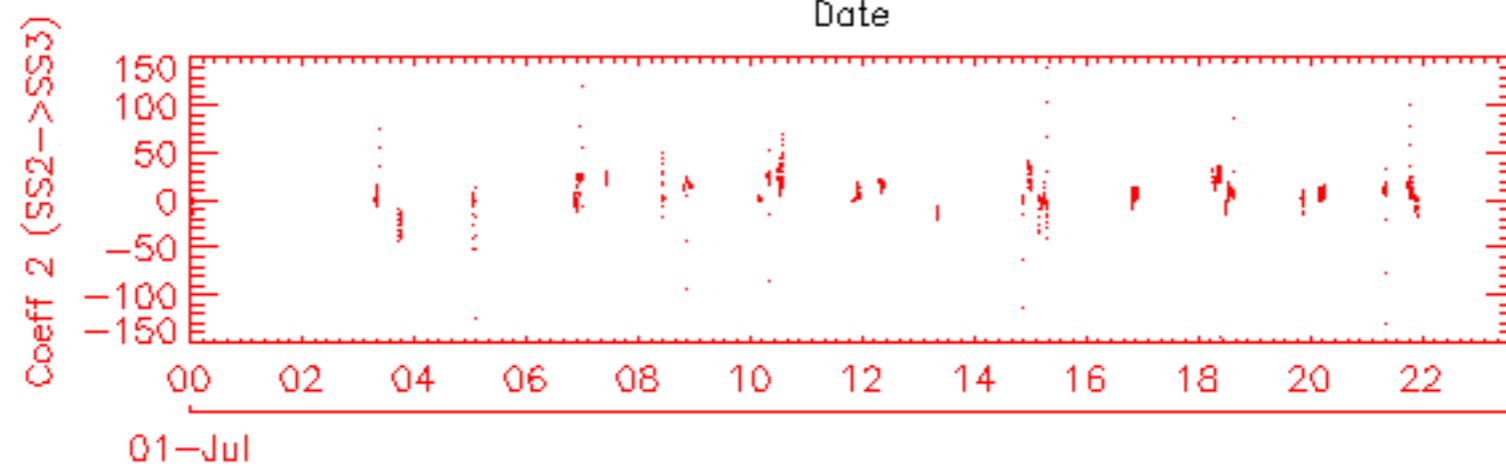
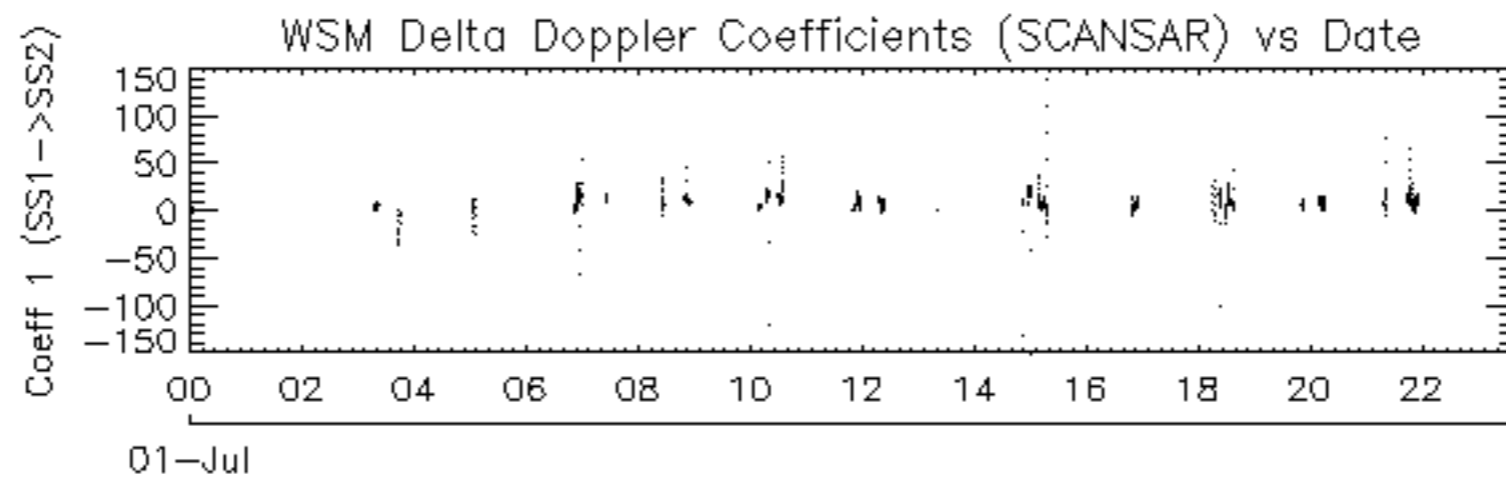

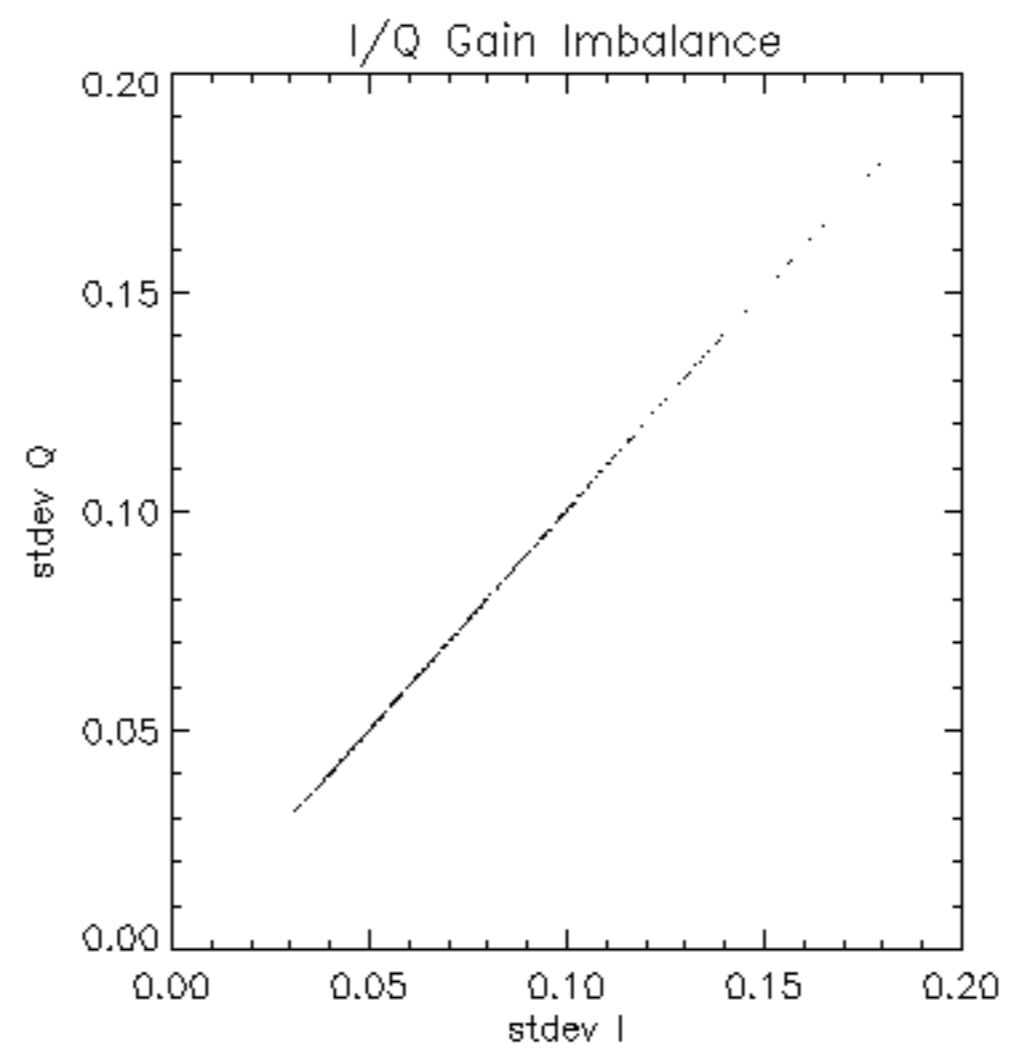

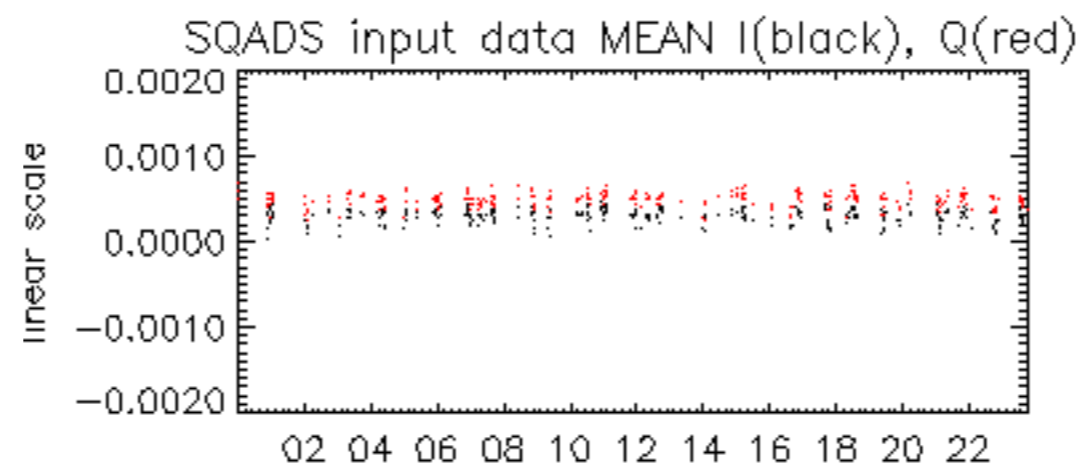

01-Jul

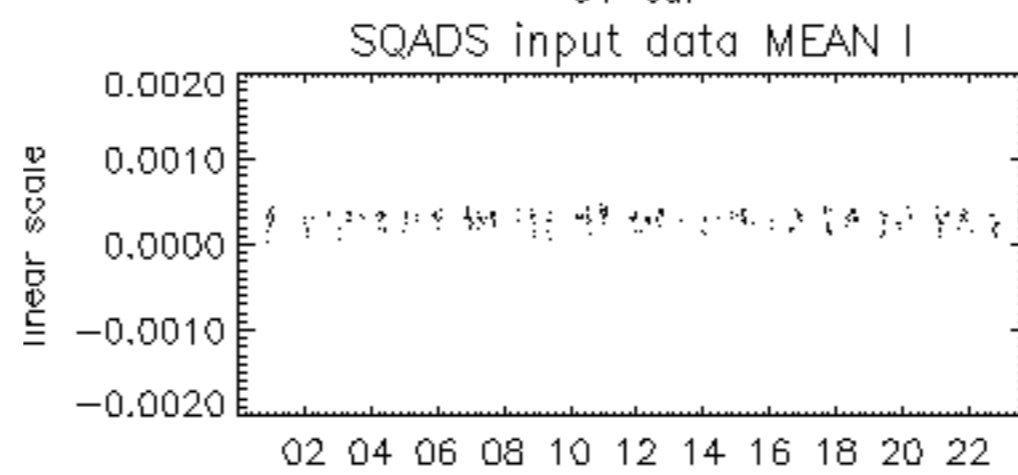

01-Jul

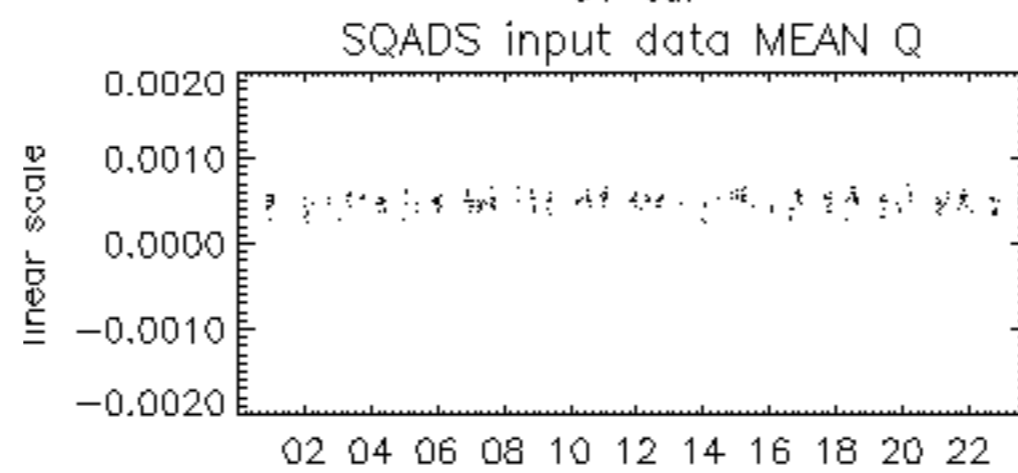

01-Jul

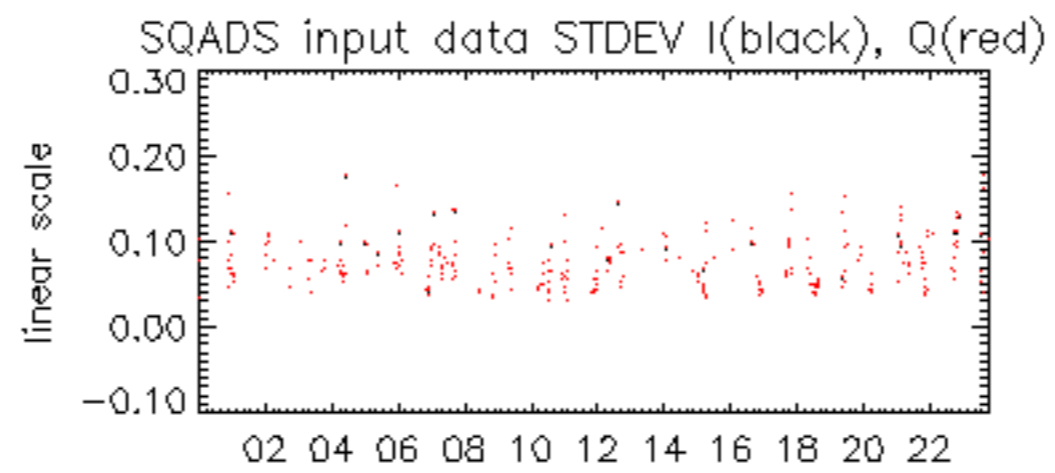

01-Jul

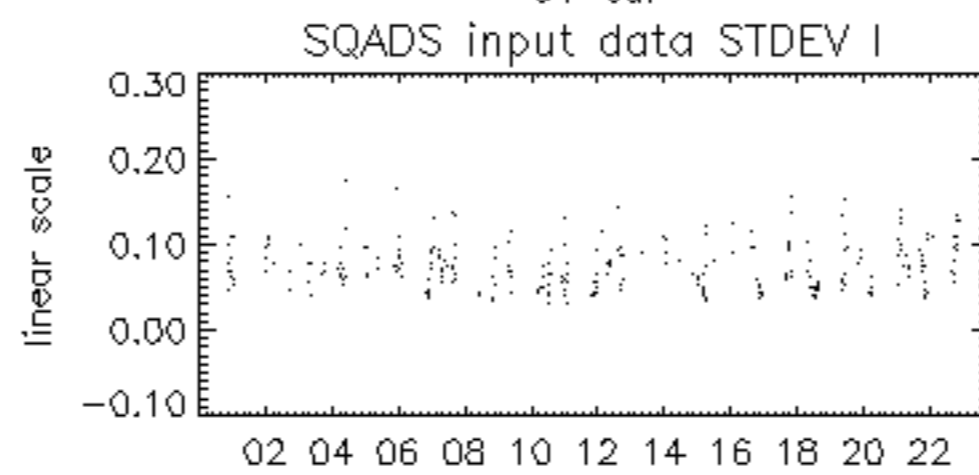

01-Jul

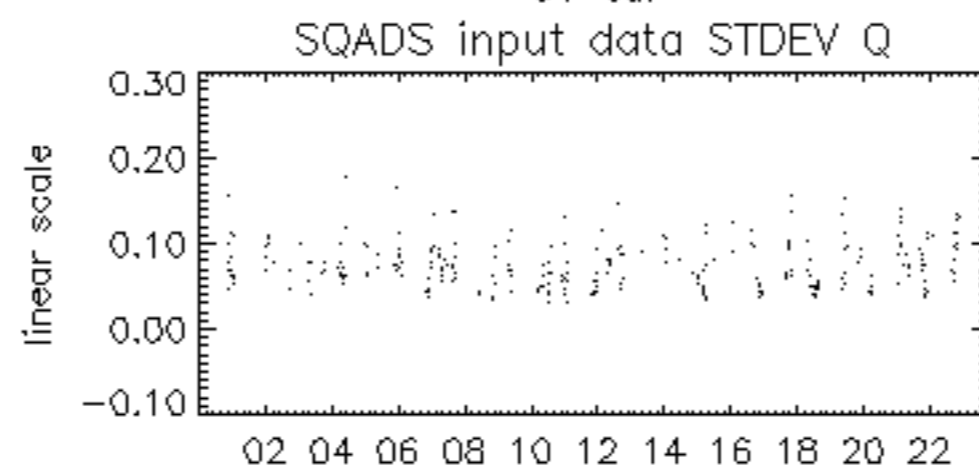

01-Jul

