



ASAR Daily Report



Analysis from 30-JUN-2007 00:00:00 to 30-JUN-2007 23:59:59. Page generated on 01-JUL-2007 19:15:48.
View log file: ASAR_Daily_Report_20070701_1847.log. For any anomalies please contact msantuari@serco.it,mtranfaglia@serco.it.

This report is automatically generated every day, every 2 hours. No comments are provided on the results.

SUMMARY

1. DATA SUMMARY
 - 1.1 Summary tables
 - 1.2 Lists of products used
2. AUXILIARY FILES ANALYSIS
 - 2.1 IECF operational ADFs list
 - 2.2 Products with wrong ADFs
3. MODULE STEPPING PRODUCTS ANALYSIS
 - 3.1 V/V polarisation
 - 3.2 H/H polarisation
4. CALIBRATION PULSES ANALYSIS
 - 4.1 Analysis for WVS IS2 V/V
 - 4.1.1 Temporal Evolution Analysis for WVS IS2 V/V
 - 4.1.2 All Rows Analysis for WVS IS2 V/V
 - 4.2 Analysis for GM1 SS3 H/H
 - 4.2.1 Temporal Evolution Analysis for GM1 SS3 H/H
 - 4.2.2 All Rows Analysis for GM1 SS3 H/H
5. DOPPLER ANALYSIS
 - 5.1 Analysis for WVS IS2 V/V
 - 5.1.1 Doppler MAP Analysis for WVS IS2 V/V
 - 5.1.2 Doppler ANX Analysis for WVS IS2 V/V
 - 5.2 Analysis for GM1 SS1 H/H
 - 5.2.1 Doppler MAP Analysis for GM1 SS1 H/H
 - 5.2.2 Doppler ANX Analysis for GM1 SS1 H/H
 - 5.3 Doppler JUMPS Analysis for WSM
6. CHIRP ANALYSIS
 - 6.1 Analysis for WSM SS1
 - 6.1.1 ScaleFactor
7. RAW DATA ANALYSIS
 - 7.1 Analysis for WVS
 - 7.2 Analysis for IMM
8. TELEMETRY ANALYSIS
 - 8.1 Number of Missing Lines
 - 8.2 Number of Gaps

1 - DATA SUMMARY

1.1 - Summary tables

[[BACK TO MENU](#)]

WVS				GM1				APM				IMM				WSM				MS			
Center	Beam	Pol	#	Center	Beam	Pol	#	Center	Beam	Pol	#	Center	Beam	Pol	#	Center	Beam	Pol	#	Center	Time	Pol	Modules
PDE	IS1	V/V	2	PDE	WS	H/H	26	PDE	IS2	H/H	1	PDE	IS1	V/V	1	PDK	WS	H/H	11	PDE	2007-06-30 03:02:44	H	320
PDE	IS2	V/V	23	PDK	WS	H/H	51	PDE	IS2	H/V	1	PDE	IS2	H/H	5	PDK	WS	V/V	1				
PDK	IS2	V/V	26					PDE	IS2	V/H	1	PDE	IS2	V/V	7								
								PDE	IS6	H/H	2	PDE	IS3	V/V	1								
								PDK	IS2	H/H	2	PDE	IS5	H/H	1								
												PDE	IS5	V/V	2								
												PDE	IS6	V/V	1								
												PDE	IS7	V/V	1								
												PDK	IS1	V/V	1								
												PDK	IS2	H/H	4								
												PDK	IS2	V/V	2								

1.2 - Lists of products used

[[BACK TO MENU](#)]

[[TXT](#)] [[XLS](#)] [List_WVS_products_used](#)
 [[TXT](#)] [[XLS](#)] [List_GM1_products_used](#)
 [[TXT](#)] [[XLS](#)] [List_APM_products_used](#)
 [[TXT](#)] [[XLS](#)] [List_IMM_products_used](#)
 [[TXT](#)] [[XLS](#)] [List_WSM_products_used](#)
 [[TXT](#)] [[XLS](#)] [List_MS_products_used](#)

2 - AUXILIARY FILES ANALYSIS

2.1 - IECF operational ADFs list

[[BACK TO MENU](#)]

No IECF ADFs list available

2.2 - Products with wrong ADFs

[[BACK TO MENU](#)]

3 - MODULE STEPPING PRODUCTS ANALYSIS

SECOND FIXED REFERENCE	PREVIOUS PRODUCT REFERENCE
After antenna maintenance (2005-09-22/23)	Previous product in the same polarisation

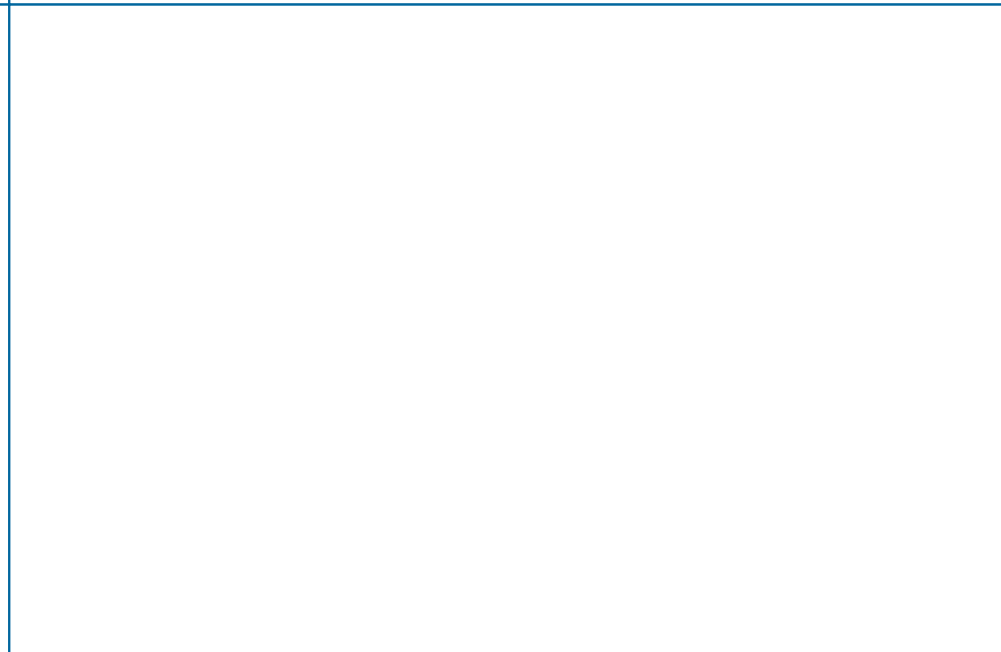
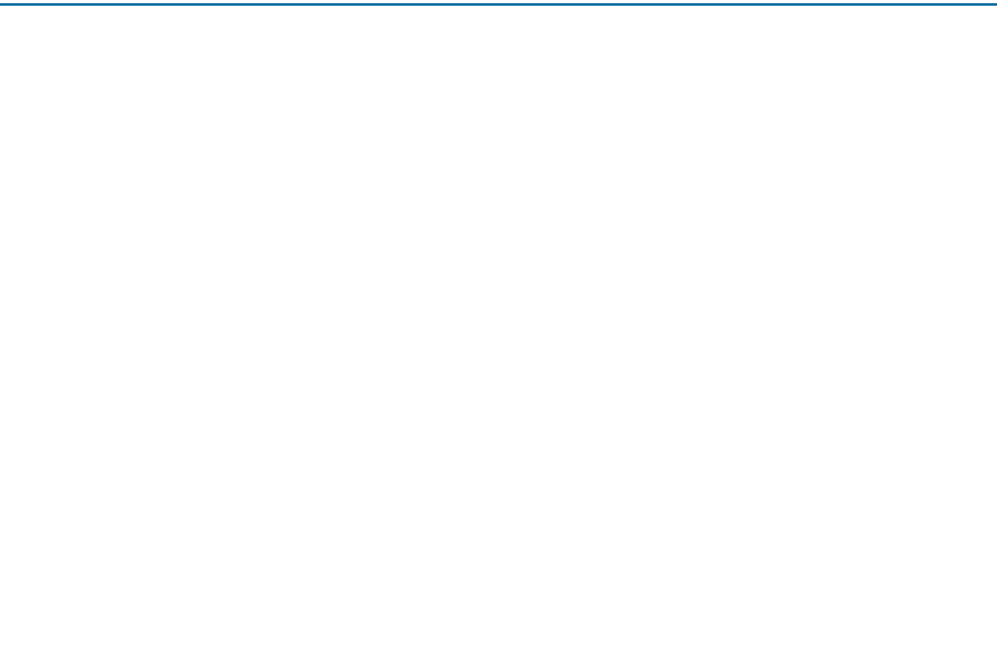
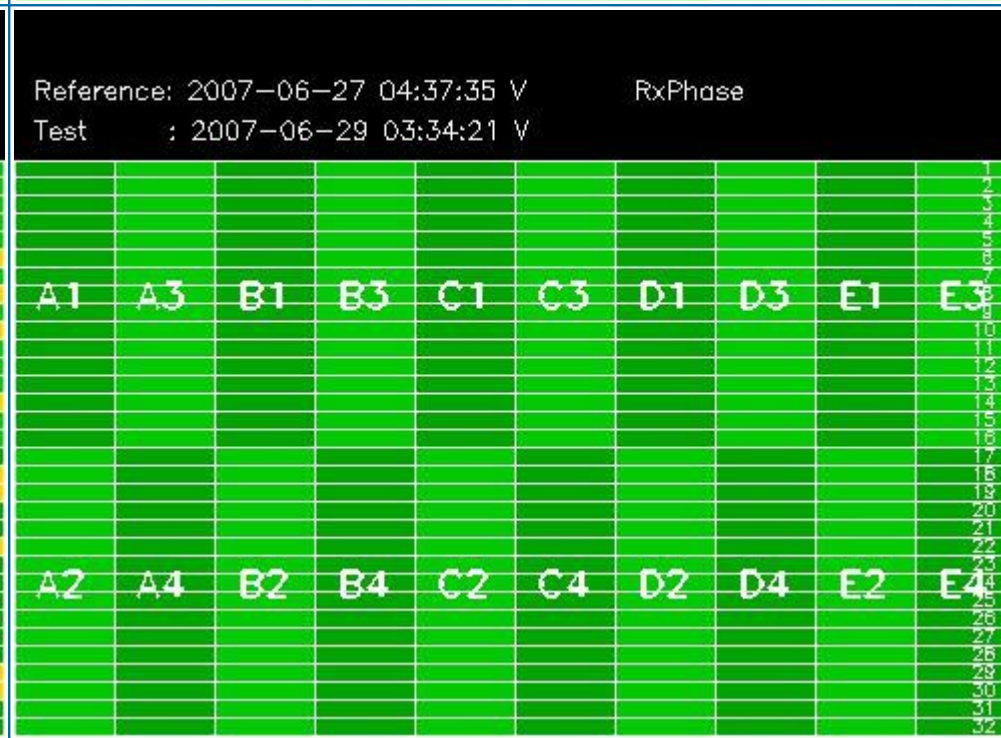
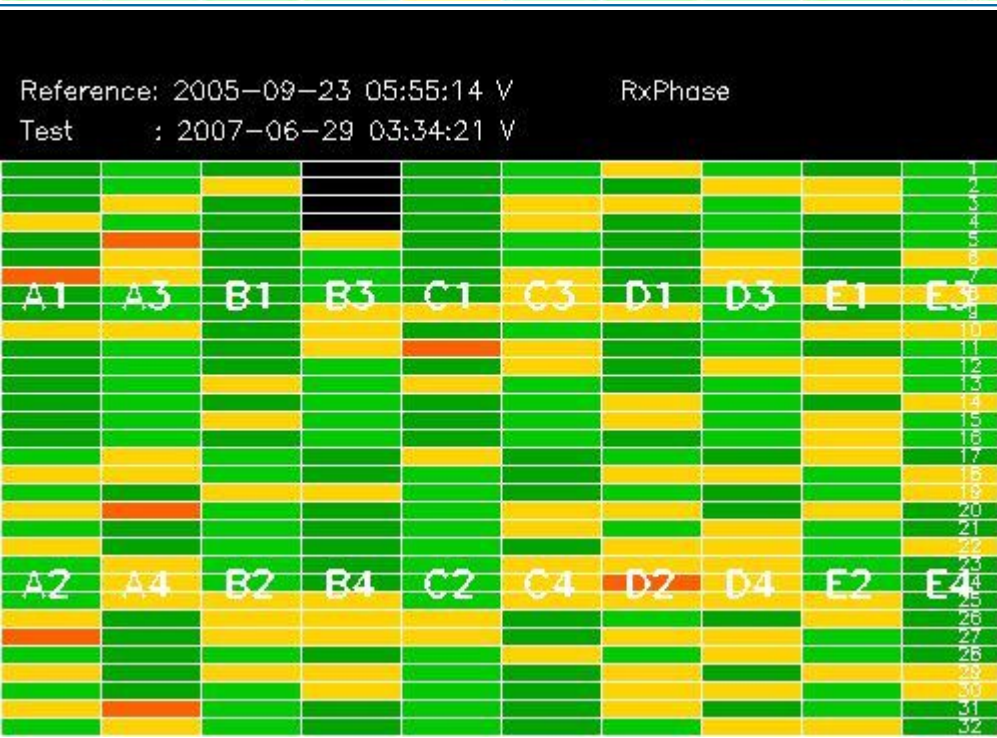
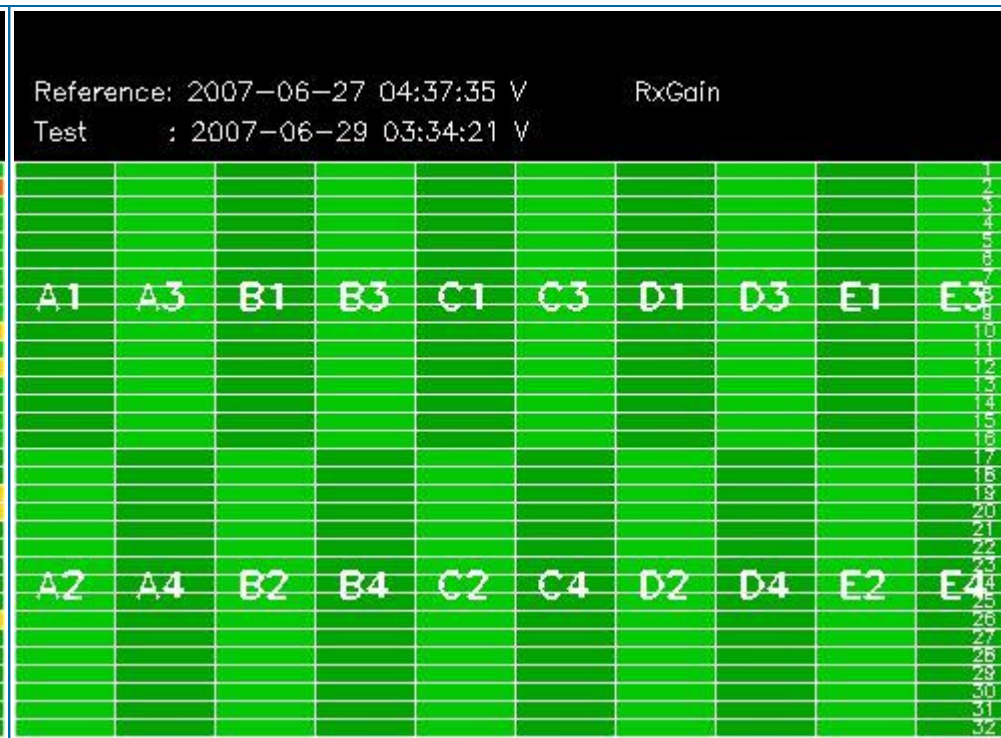
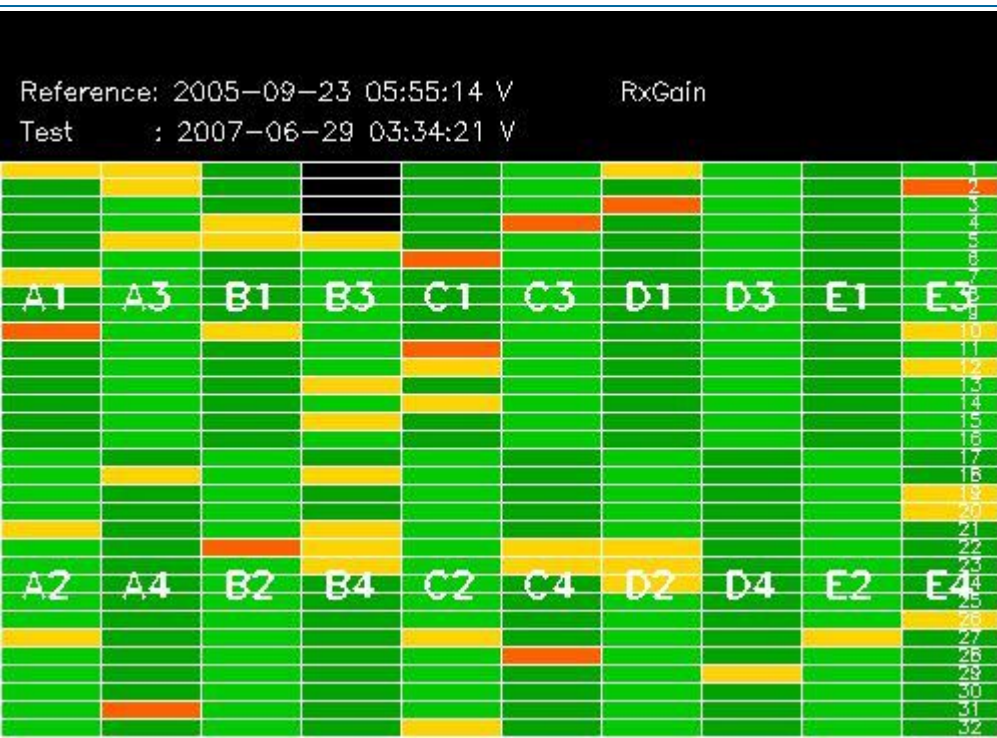

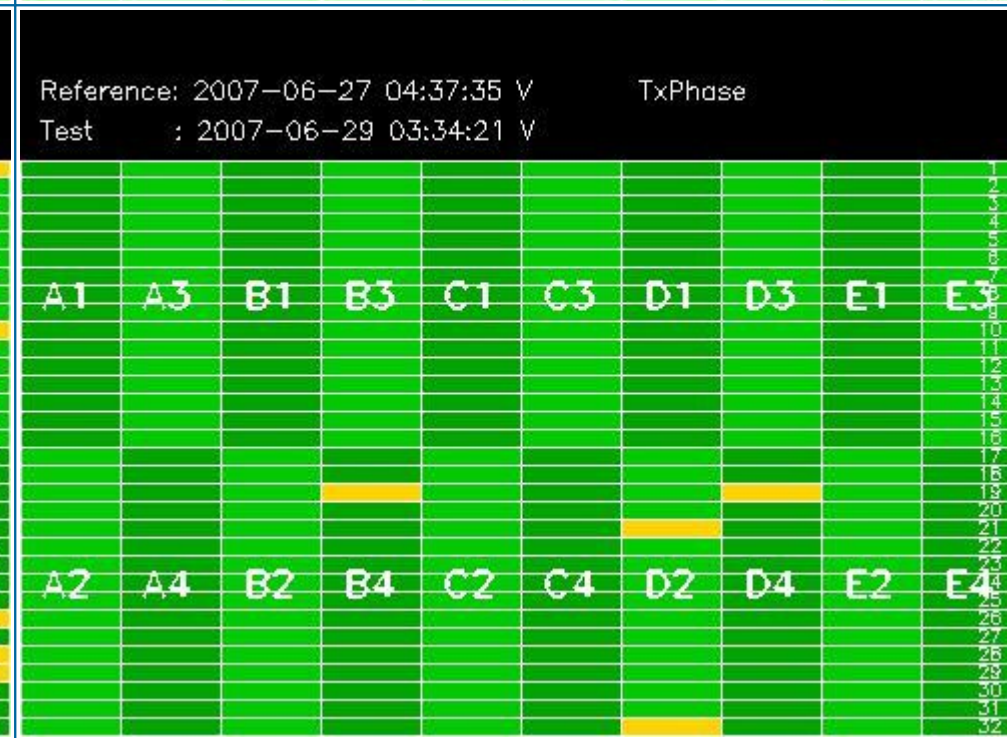
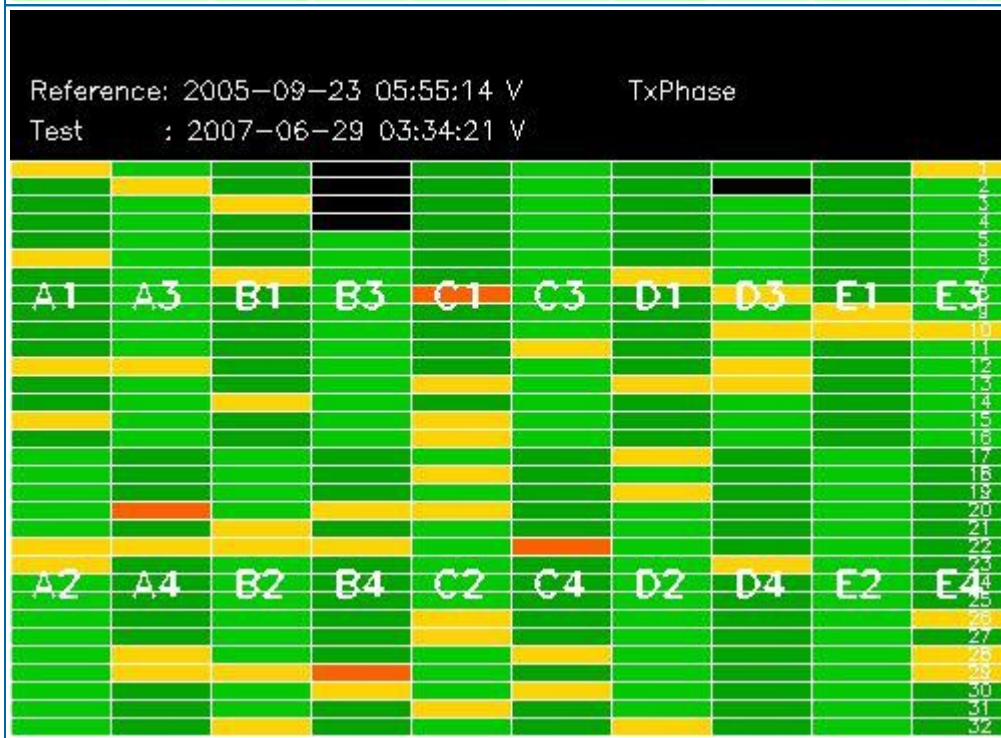
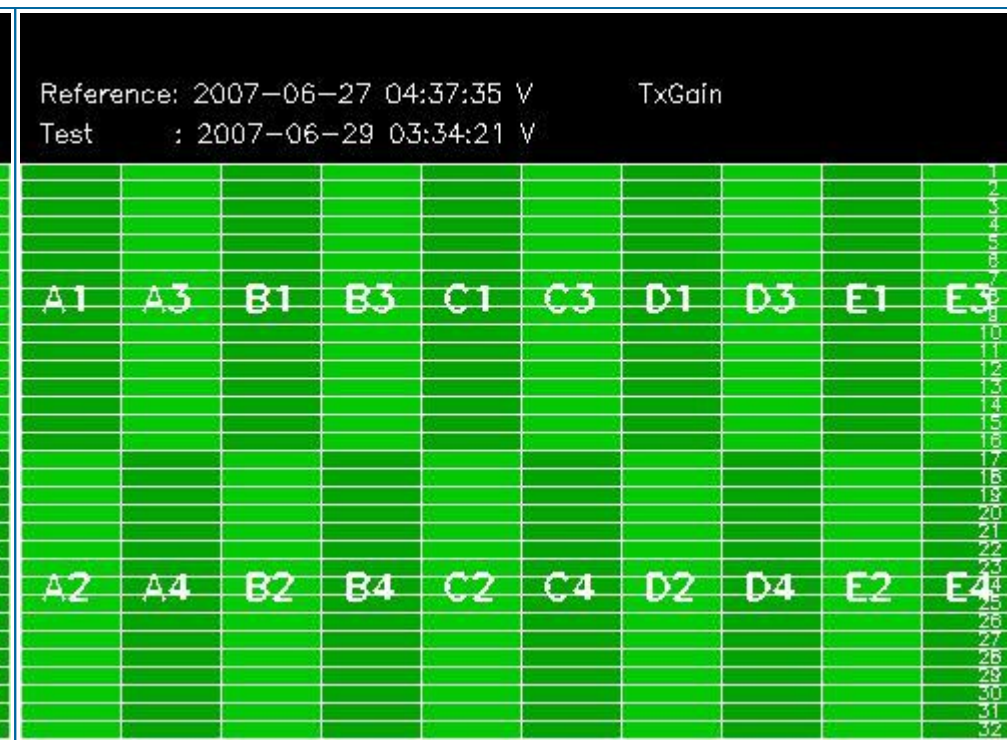
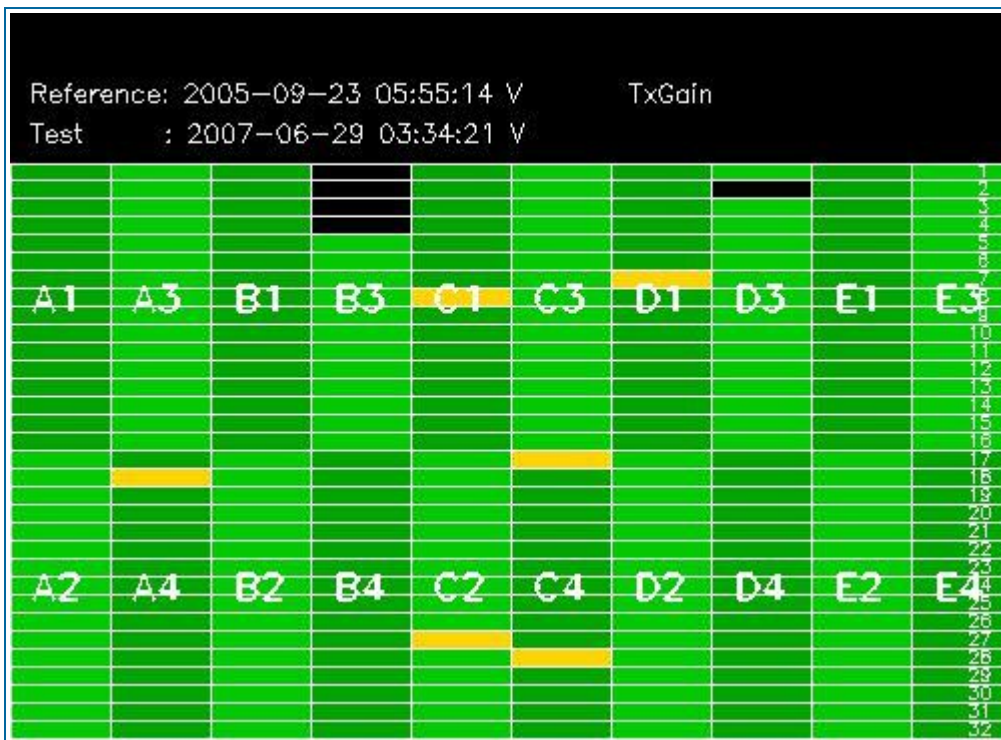

3.2 - H/H polarisation

[[BACK TO MENU](#)]

SECOND FIXED REFERENCE	PREVIOUS PRODUCT REFERENCE
After antenna maintenance (2005-09-22/23)	Previous product in the same polarisation

Reference: 2005-09-22 06:26:51 H RxGain
 Test : 2007-06-30 03:02:44 H



Reference: 2007-06-28 04:05:58 H RxGain
 Test : 2007-06-30 03:02:44 H

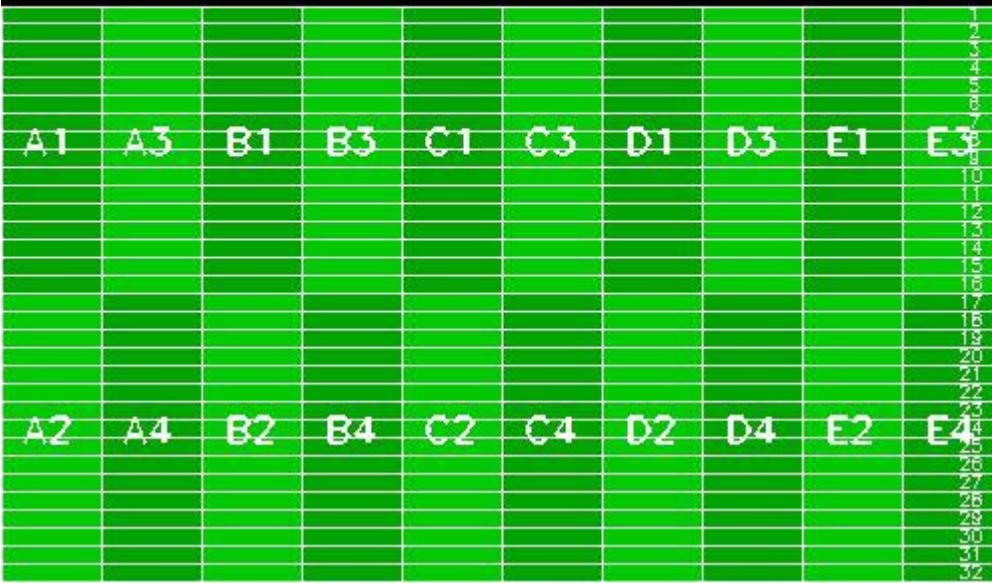

Reference: 2005-09-22 06:26:51 H RxPhase
 Test : 2007-06-30 03:02:44 H



Reference: 2007-06-28 04:05:58 H RxPhase
 Test : 2007-06-30 03:02:44 H

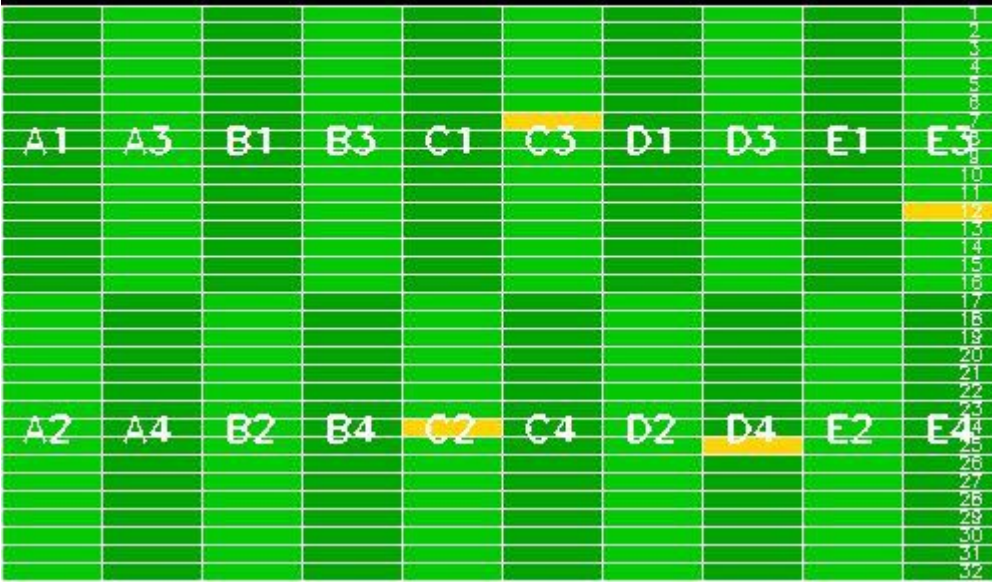

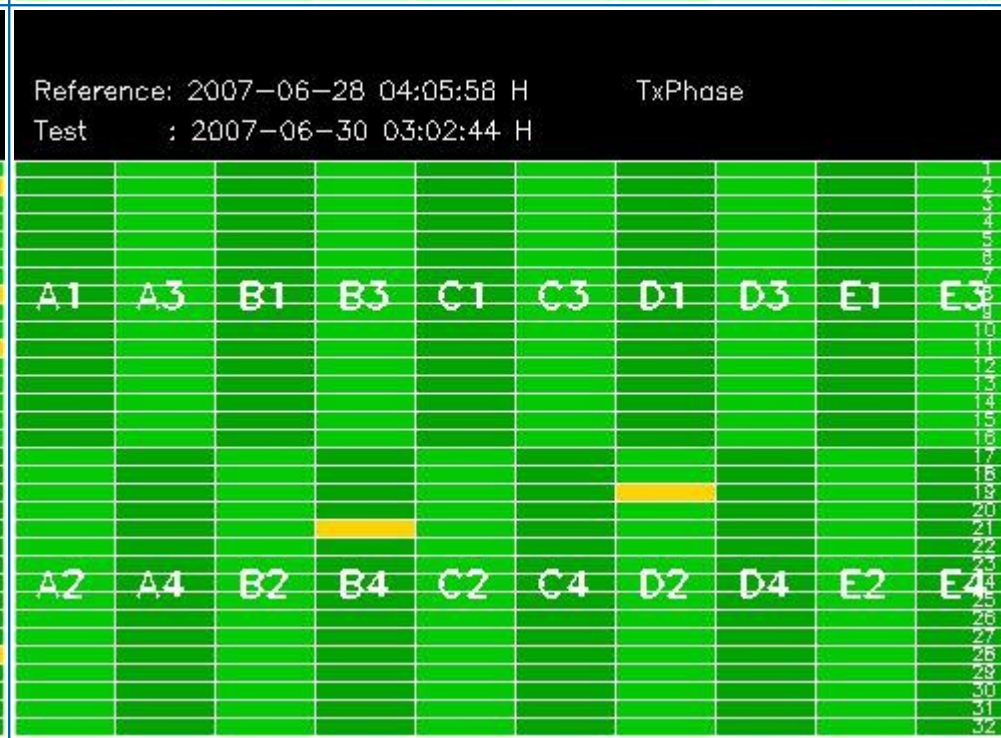
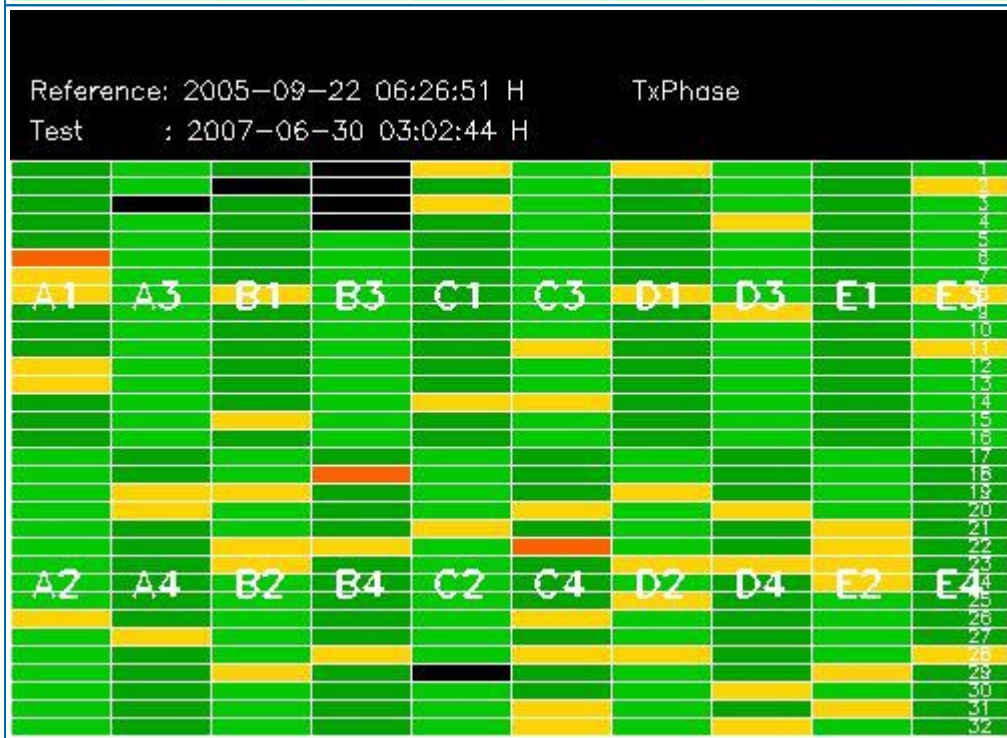
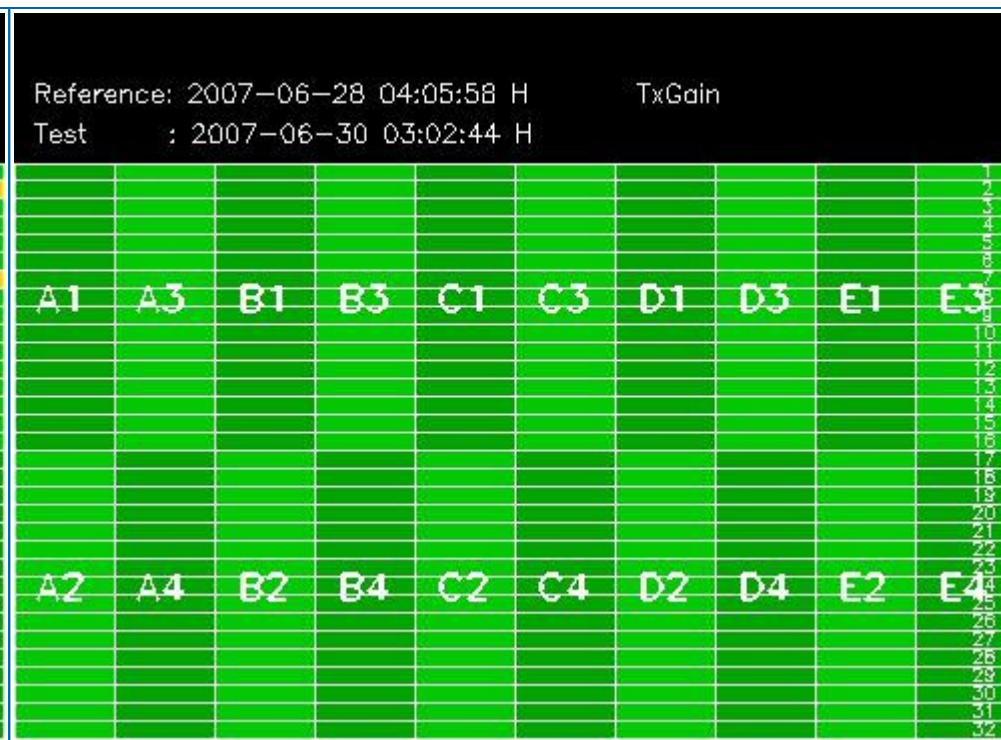
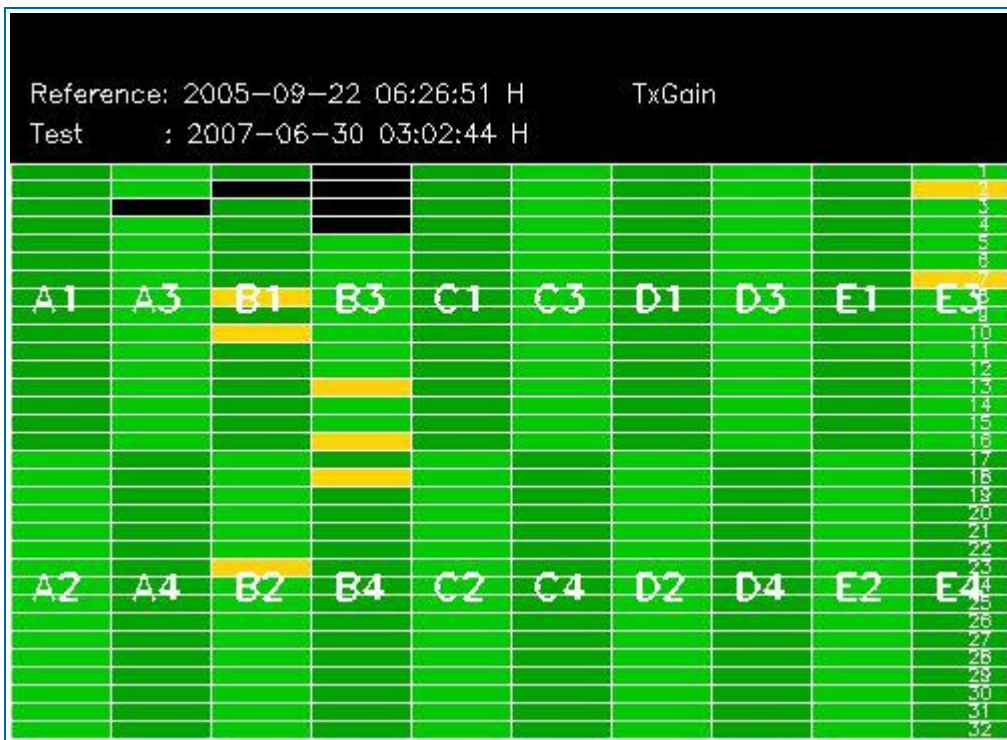

4 - CALIBRATION PULSES ANALYSIS

4.1 - Analysis for WVS IS2 V/V

4.1.1 - Temporal Evolution Analysis for WVS IS2 V/V

[BACK TO MENU]

Rows: [2/6/10/14/18/22/26/30] [3/7/11/15/19/23/27/31] [4/8/12/16/20/24/28/32]

Rows: [2/6/10/14/18/22/26/30] [3/7/11/15/19/23/27/31] [4/8/12/16/20/24/28/32]

Calibration pulses for WVS IS2 V/V

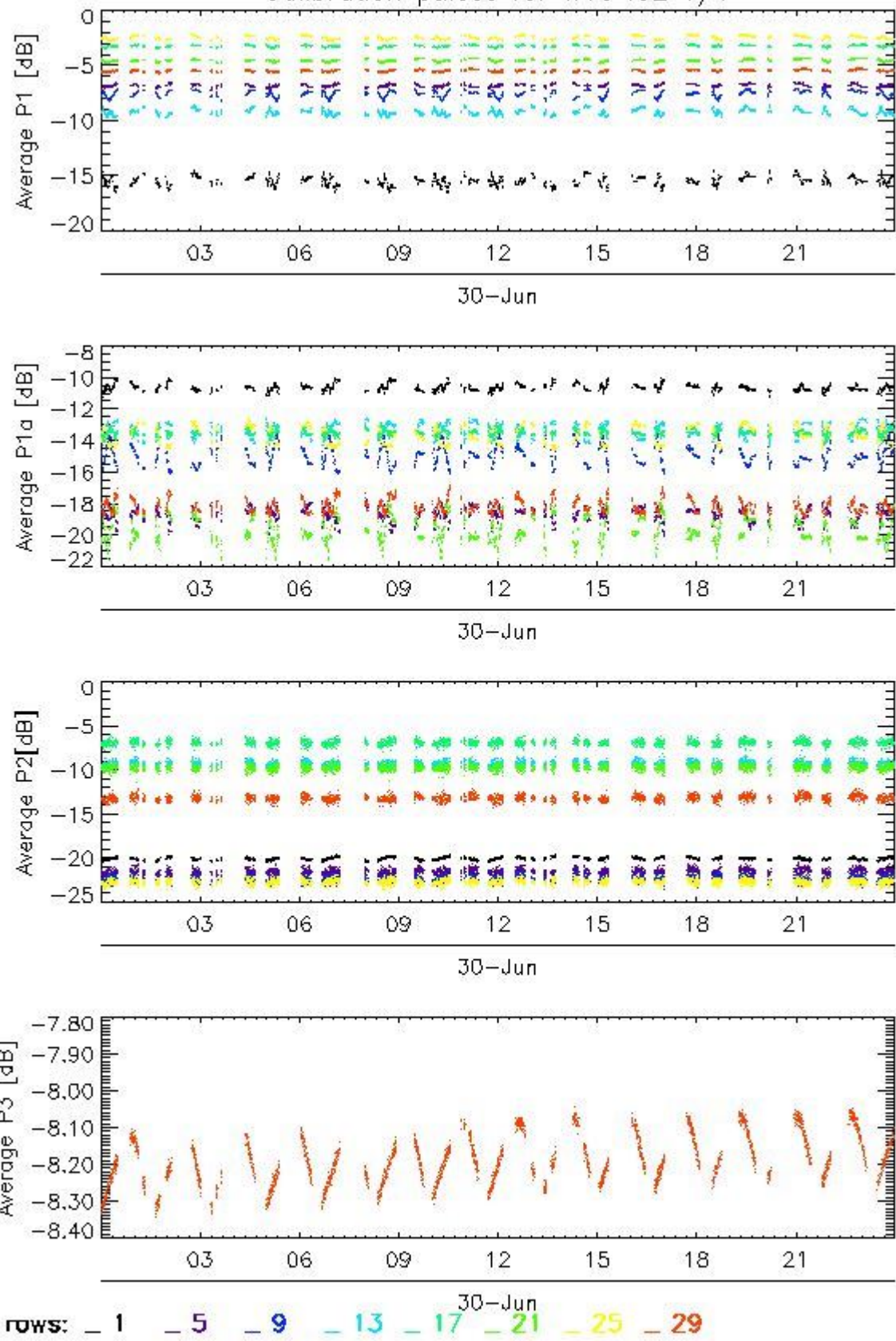

Transmit power (P1 - P1a) for WVS IS2 V/V

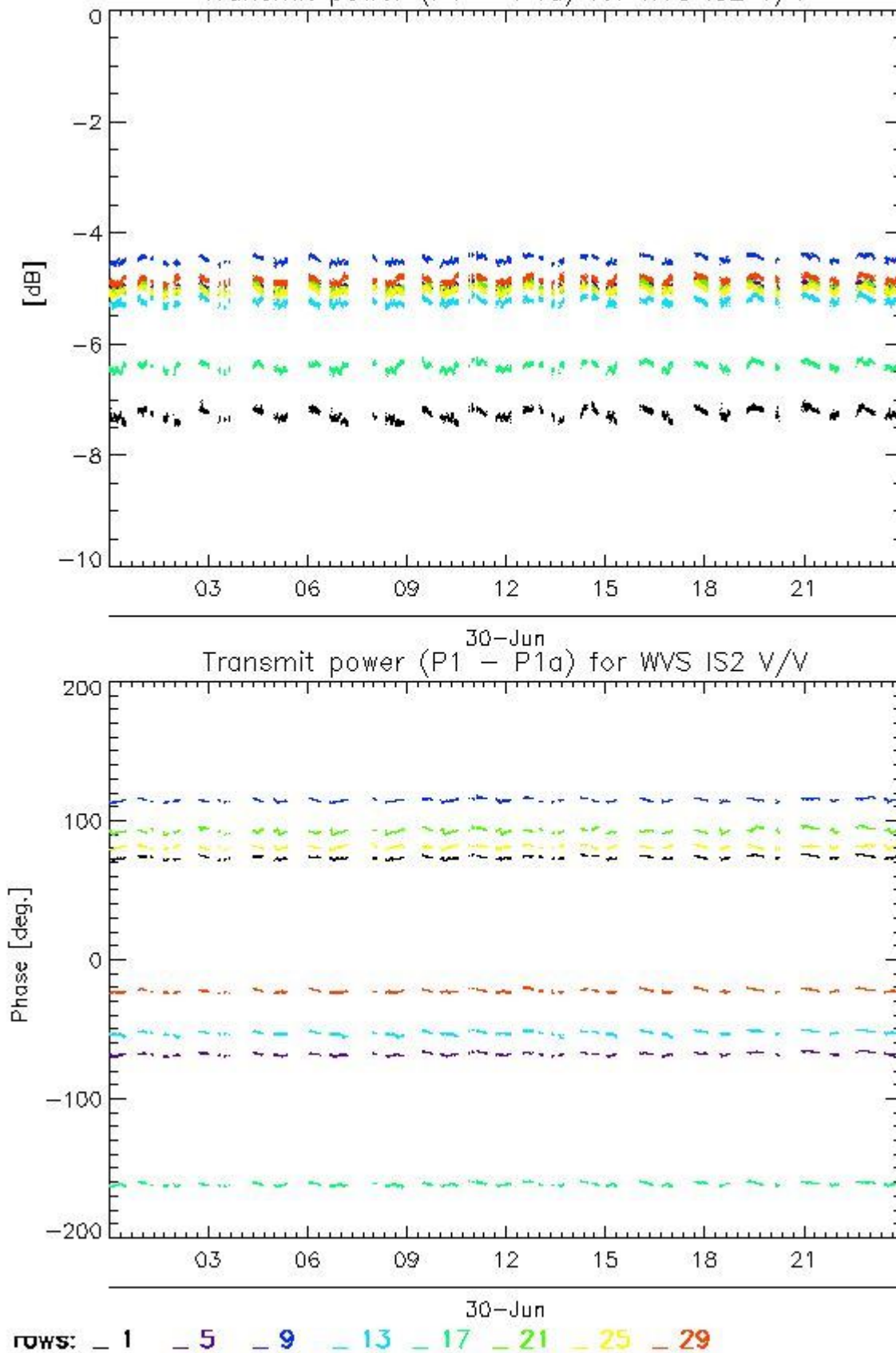

4.1.2 - All Rows Analysis for WVS IS2 V/V

[[BACK TO MENU](#)]



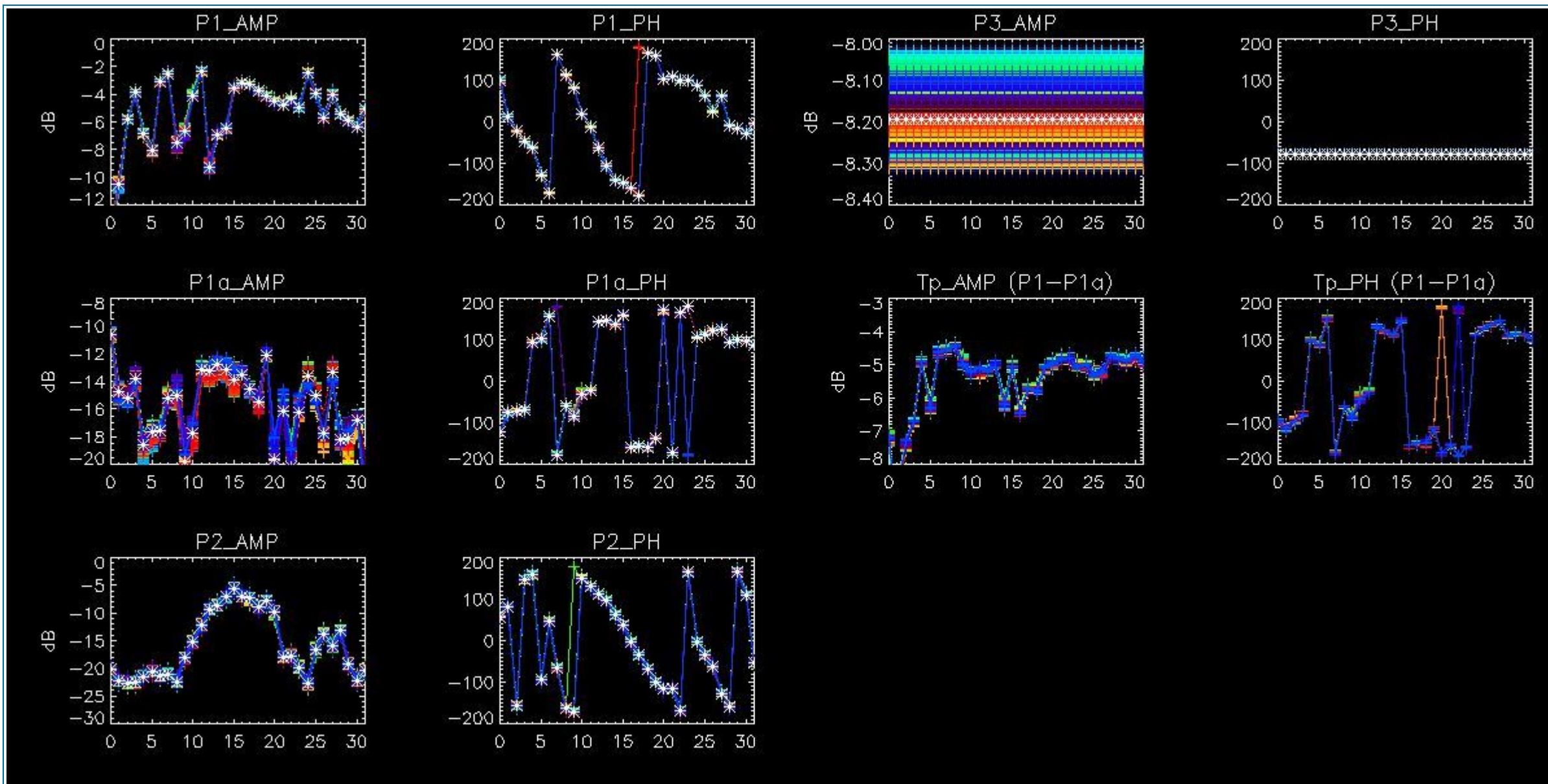

4.2 - Analysis for GM1 SS3 H/H

4.2.1 - Temporal Evolution Analysis for GM1 SS3 H/H

[BACK TO MENU]

Rows: [2/6/10/14/18/22/26/30] [3/7/11/15/19/23/27/31] [4/8/12/16/20/24/28/32]

Rows: [2/6/10/14/18/22/26/30] [3/7/11/15/19/23/27/31] [4/8/12/16/20/24/28/32]

Calibration pulses for GM1 SS3 H/H

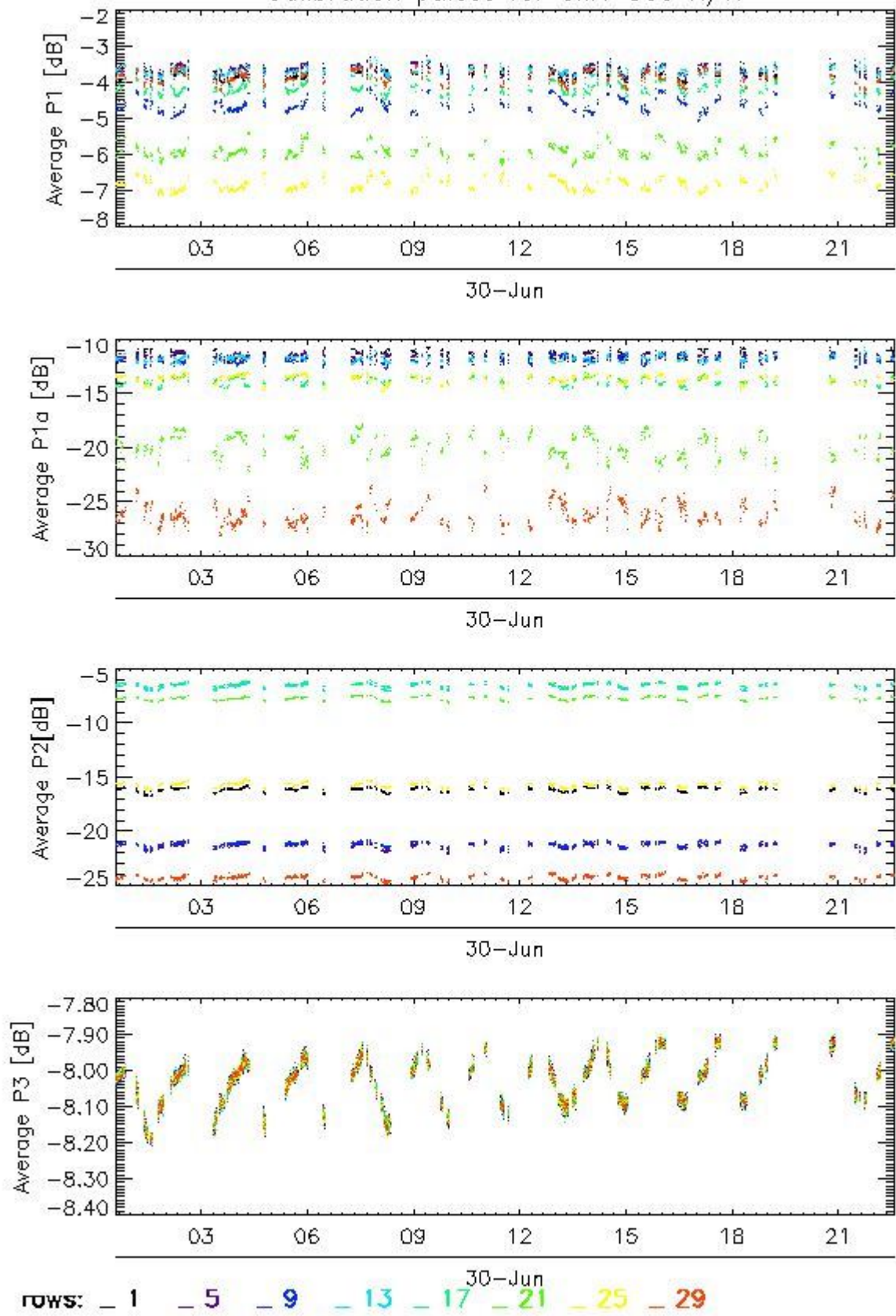

Transmit power (P1 - P1a) for GM1 SS3 H/H

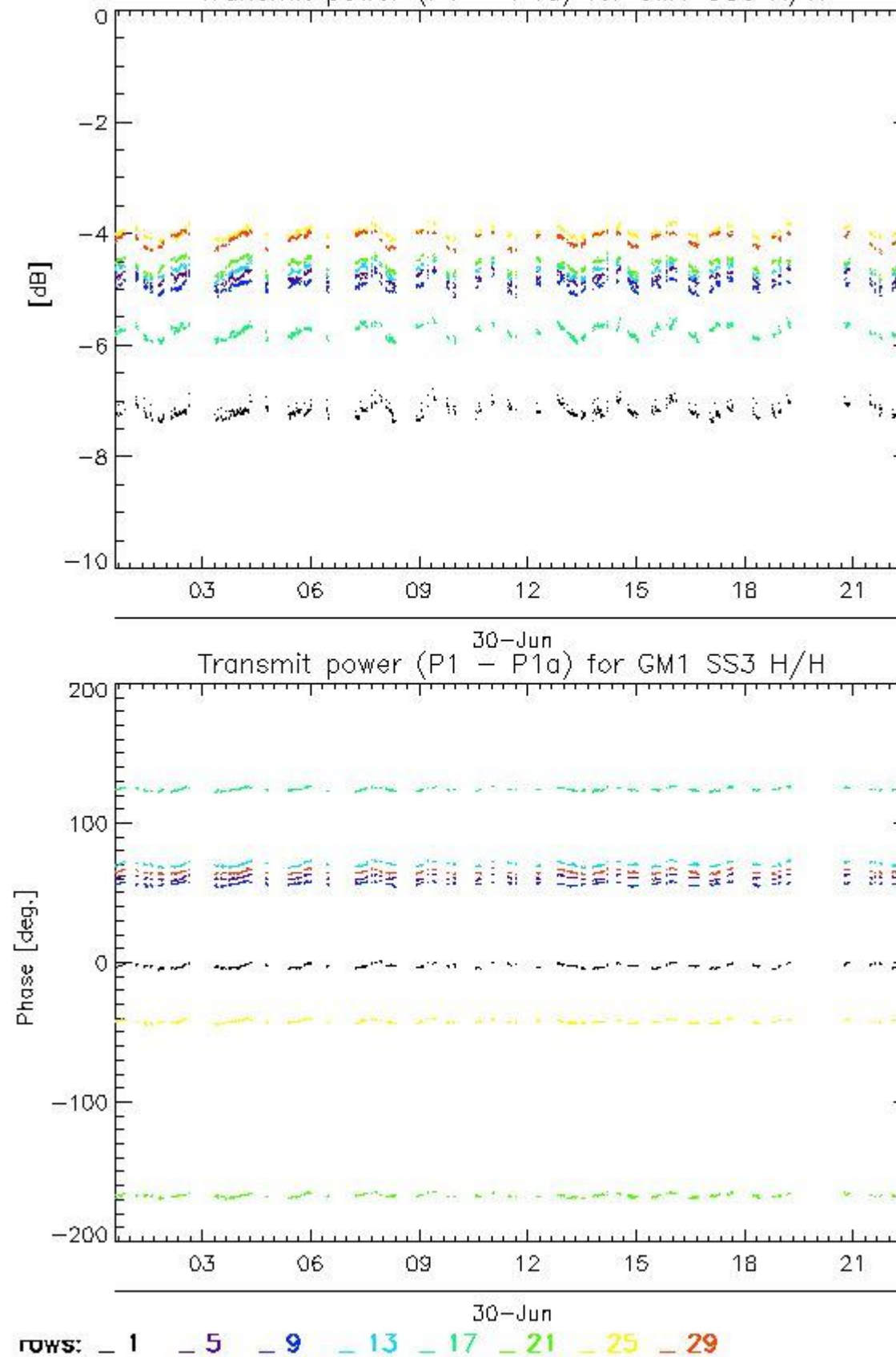

4.2.2 - All Rows Analysis for GM1 SS3 H/H

[[BACK TO MENU](#)]



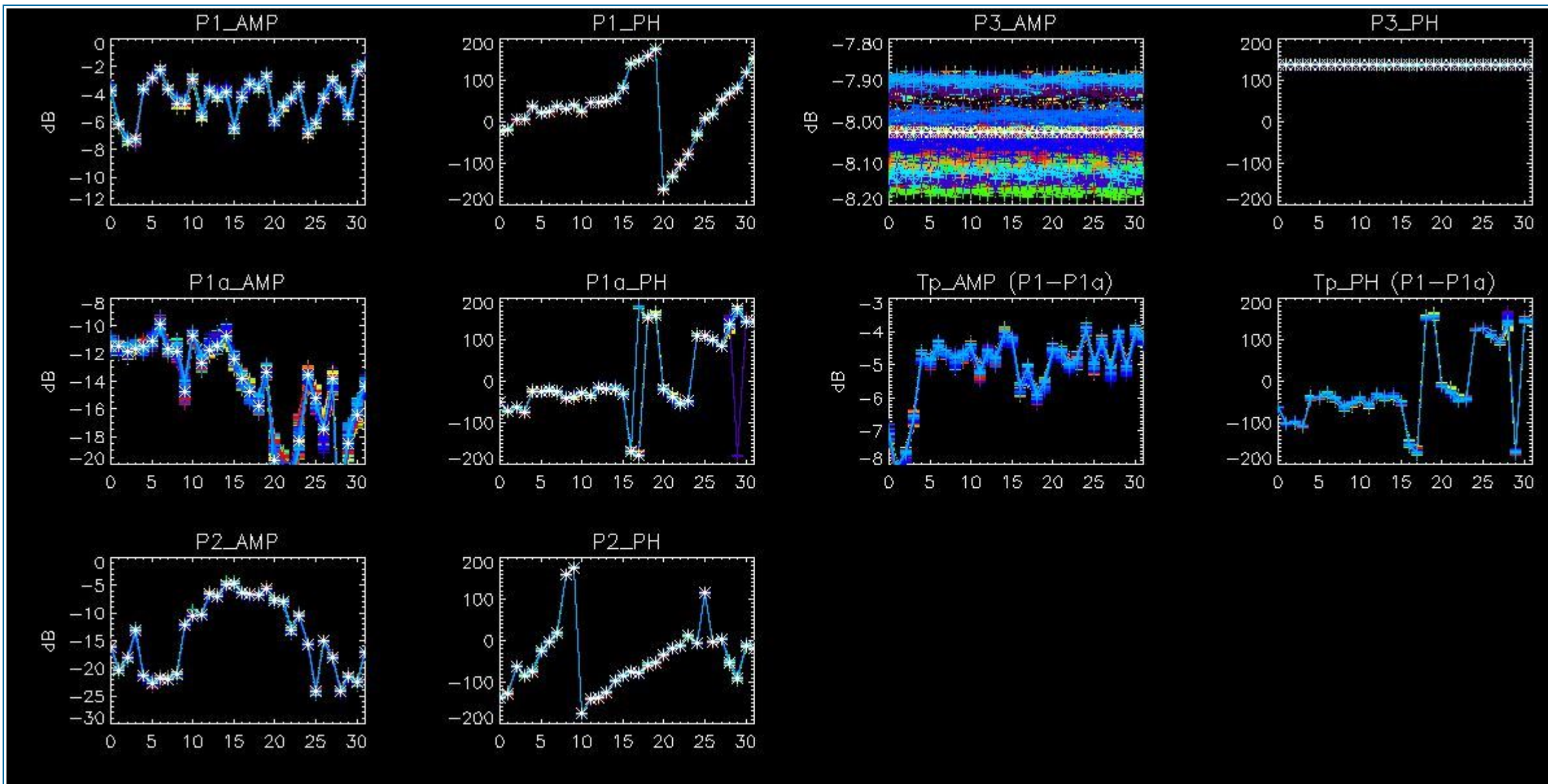

5 - DOPPLER ANALYSIS

5.1 - Analysis for WVS IS2 V/V

5.1.1 - Doppler MAP Analysis for WVS IS2 V/V

[[BACK TO MENU](#)]



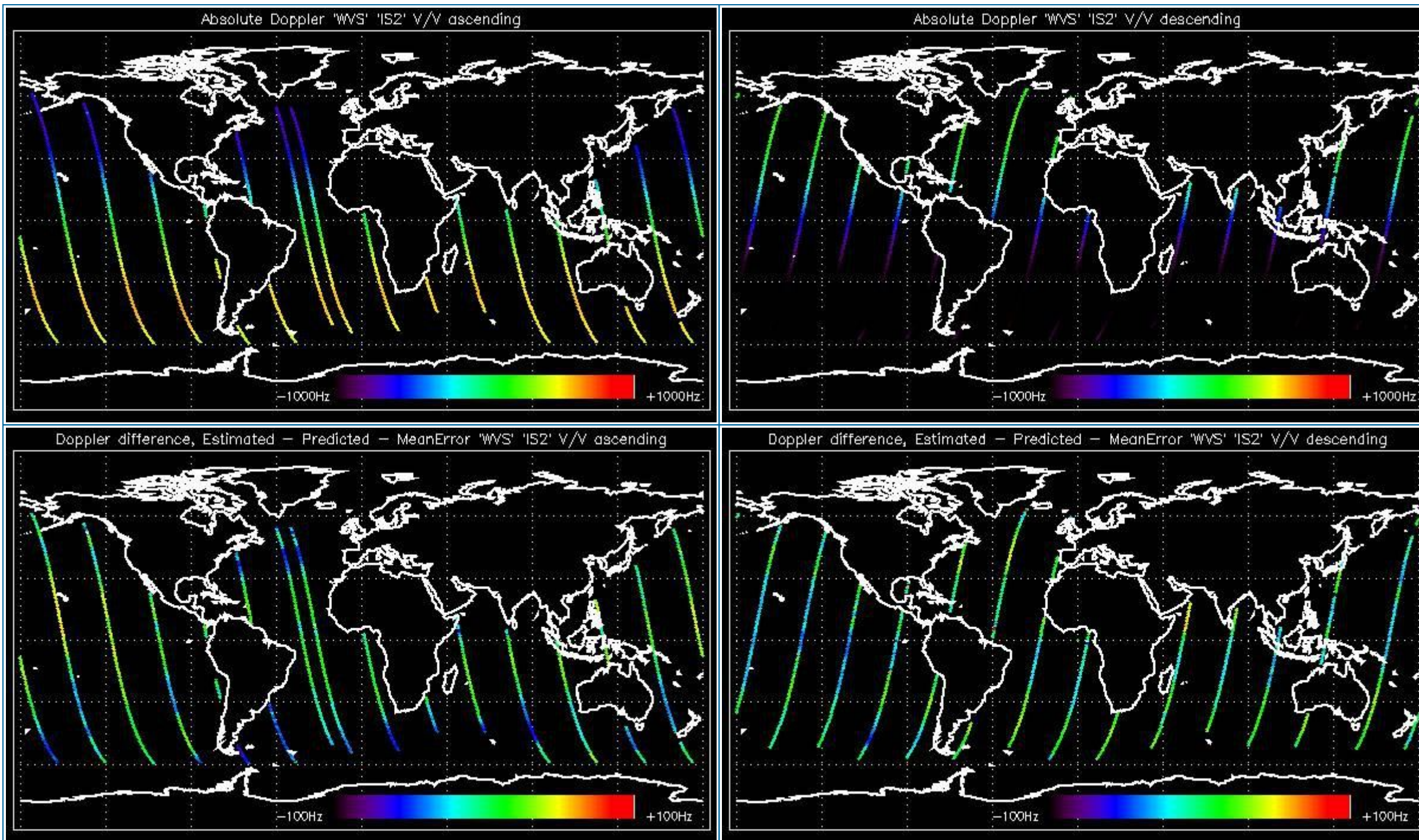

5.1.2 - Doppler ANX Analysis for WVS IS2 V/V

[[BACK TO MENU](#)]



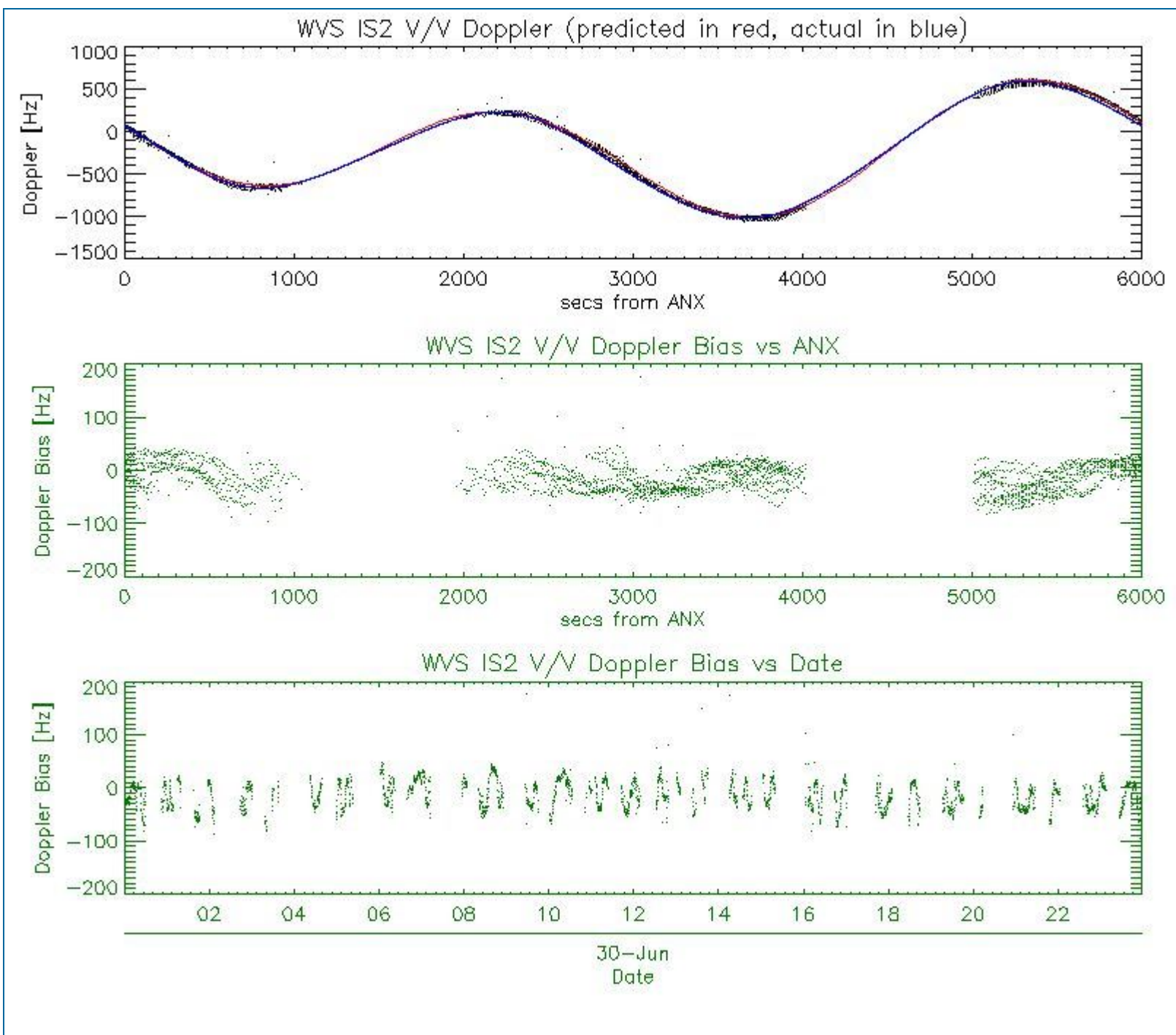

5.2 - Analysis for GM1 SS1 H/H

5.2.1 - Doppler MAP Analysis for GM1 SS1 H/H

[[BACK TO MENU](#)]



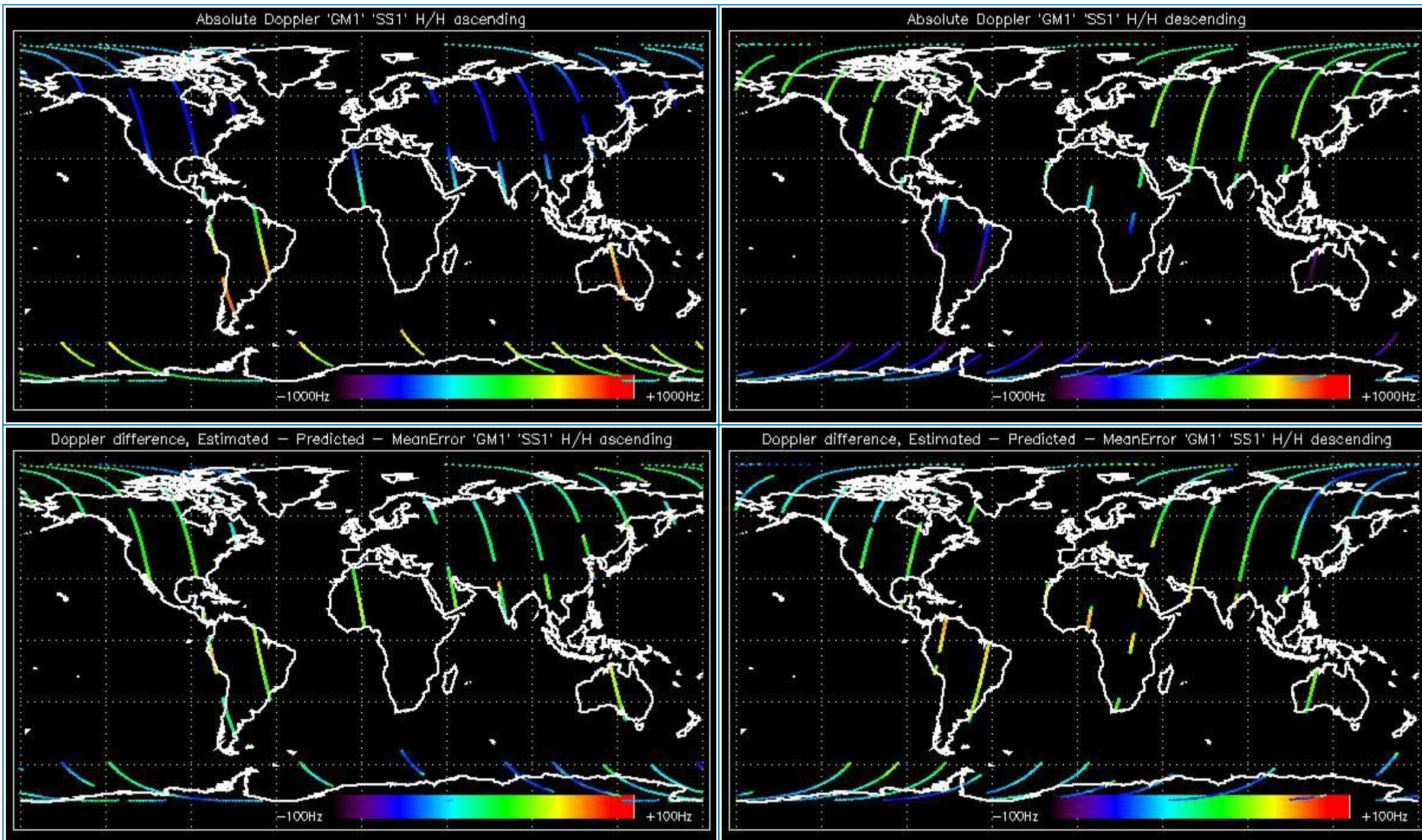

5.2.2 - Doppler ANX Analysis for GM1 SS1 H/H

[[BACK TO MENU](#)]



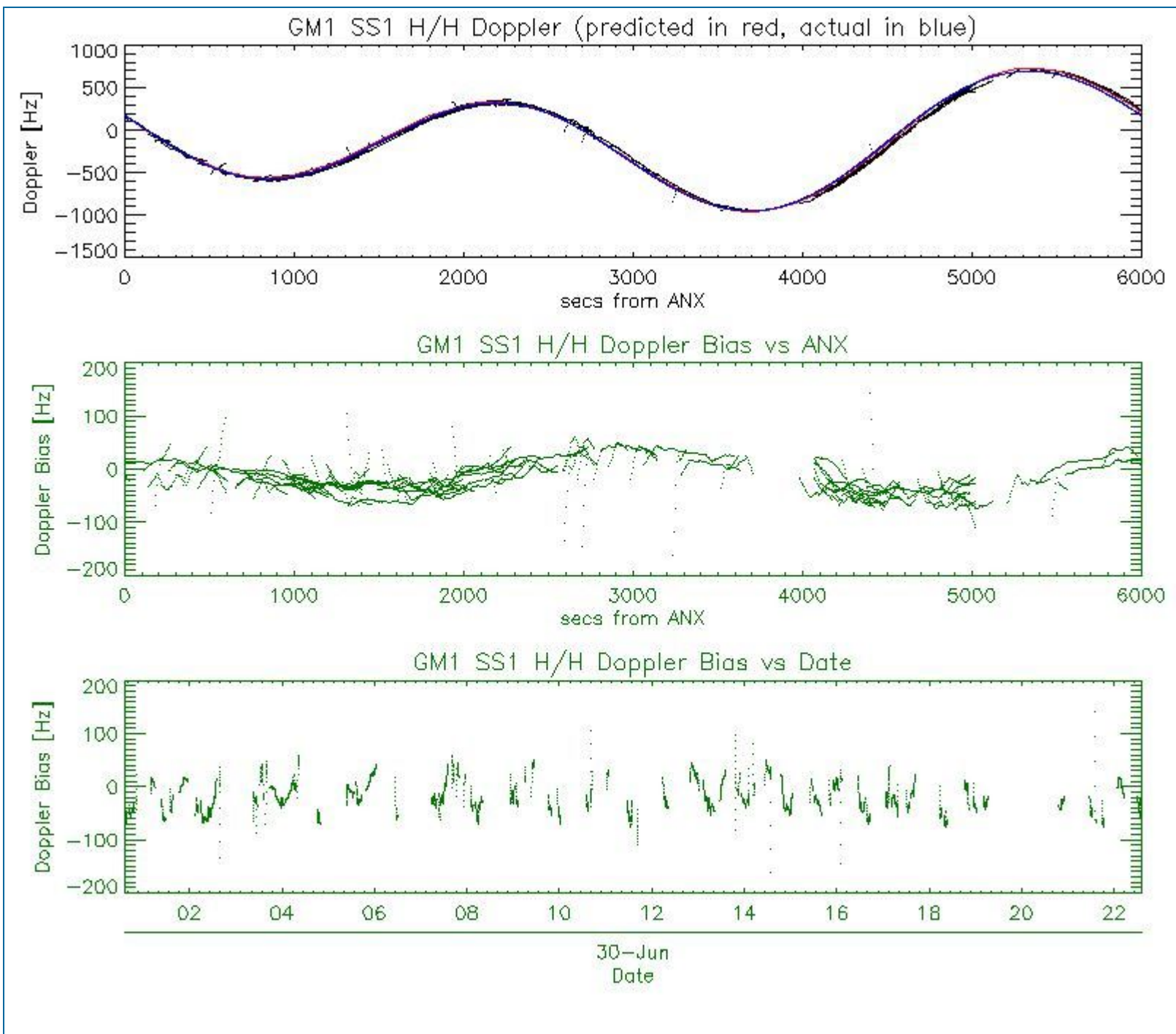

5.3 - Doppler JUMPS Analysis for WSM

[BACK TO MENU]



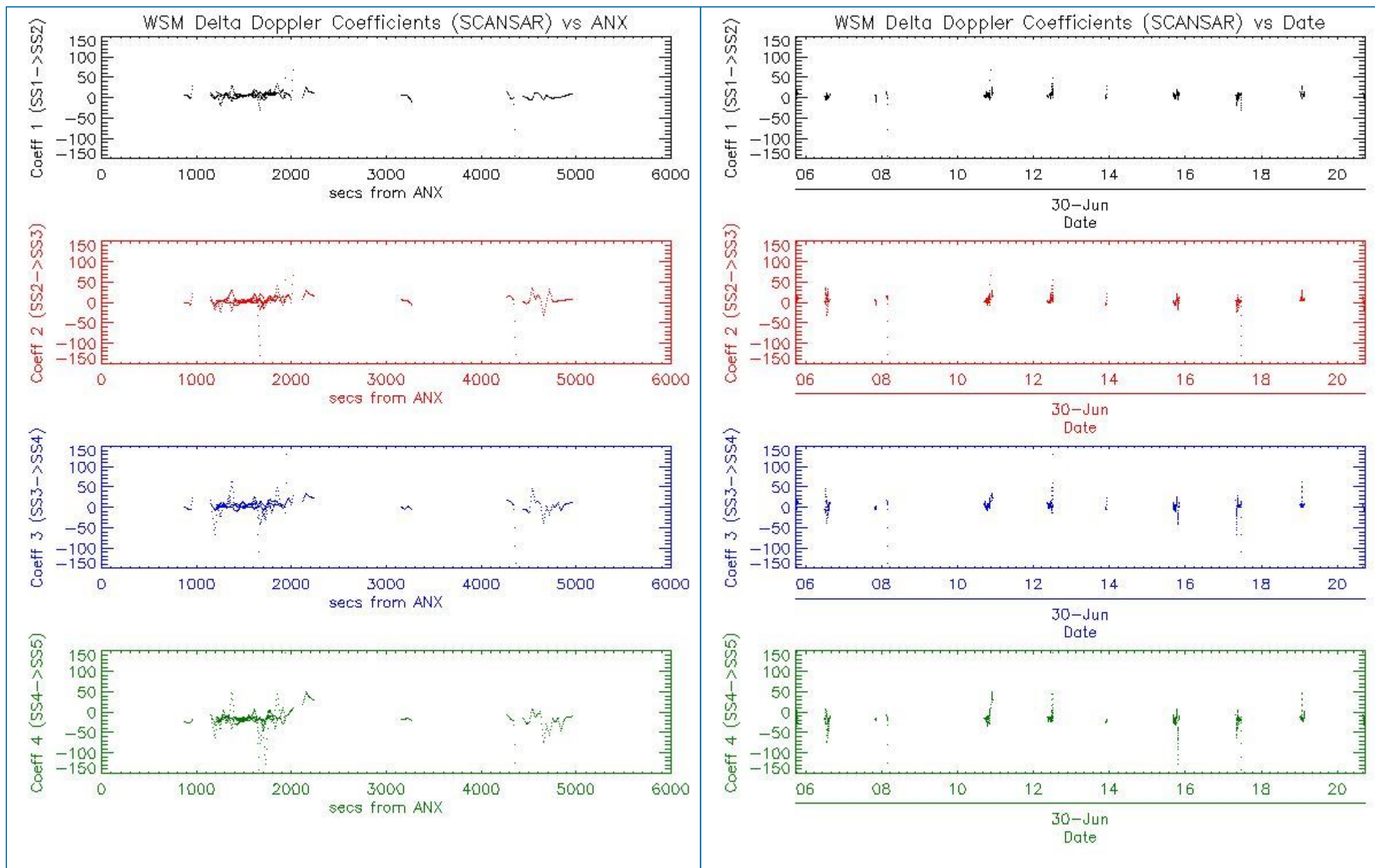

6 - CHIRP ANALYSIS

6.1 - Analysis for WSM SS1

6.1.1 - ScaleFactor

[[BACK TO MENU](#)]

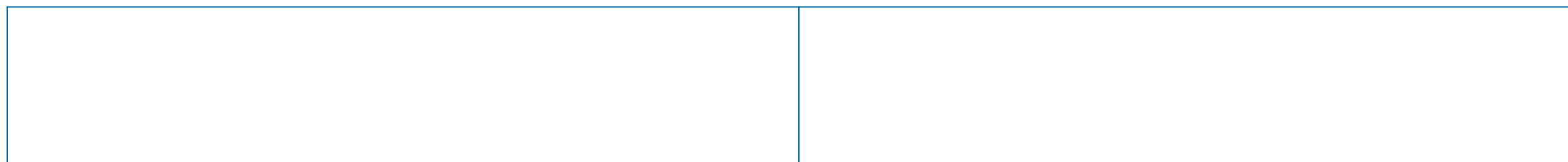

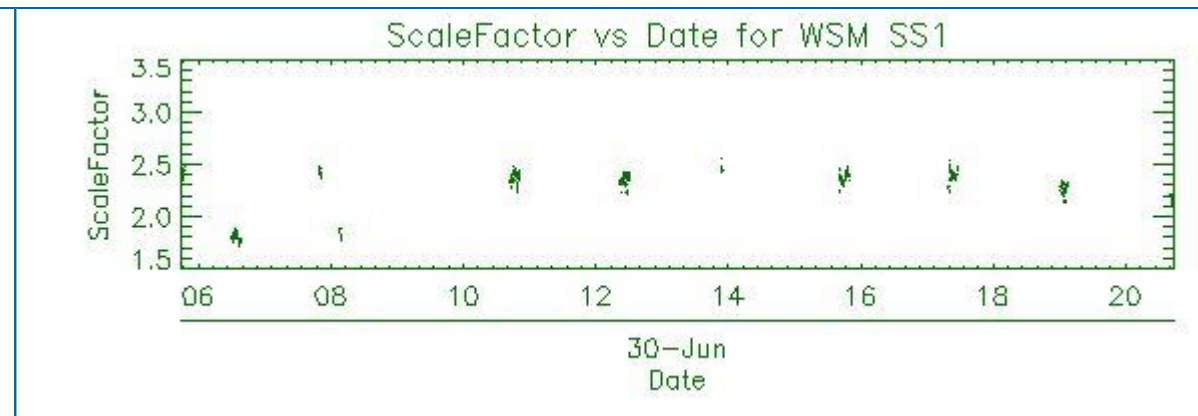
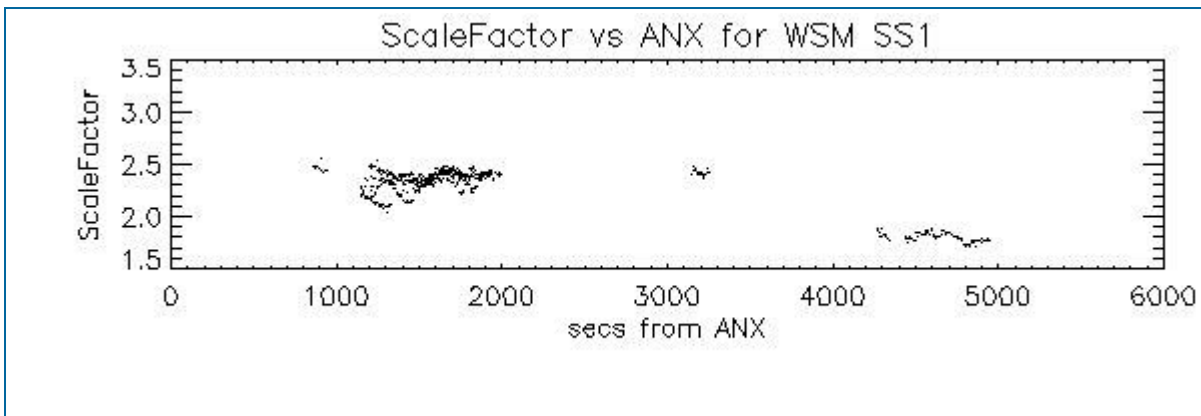

7 - RAW DATA ANALYSIS

7.1 - Analysis for WVS

[[BACK TO MENU](#)]

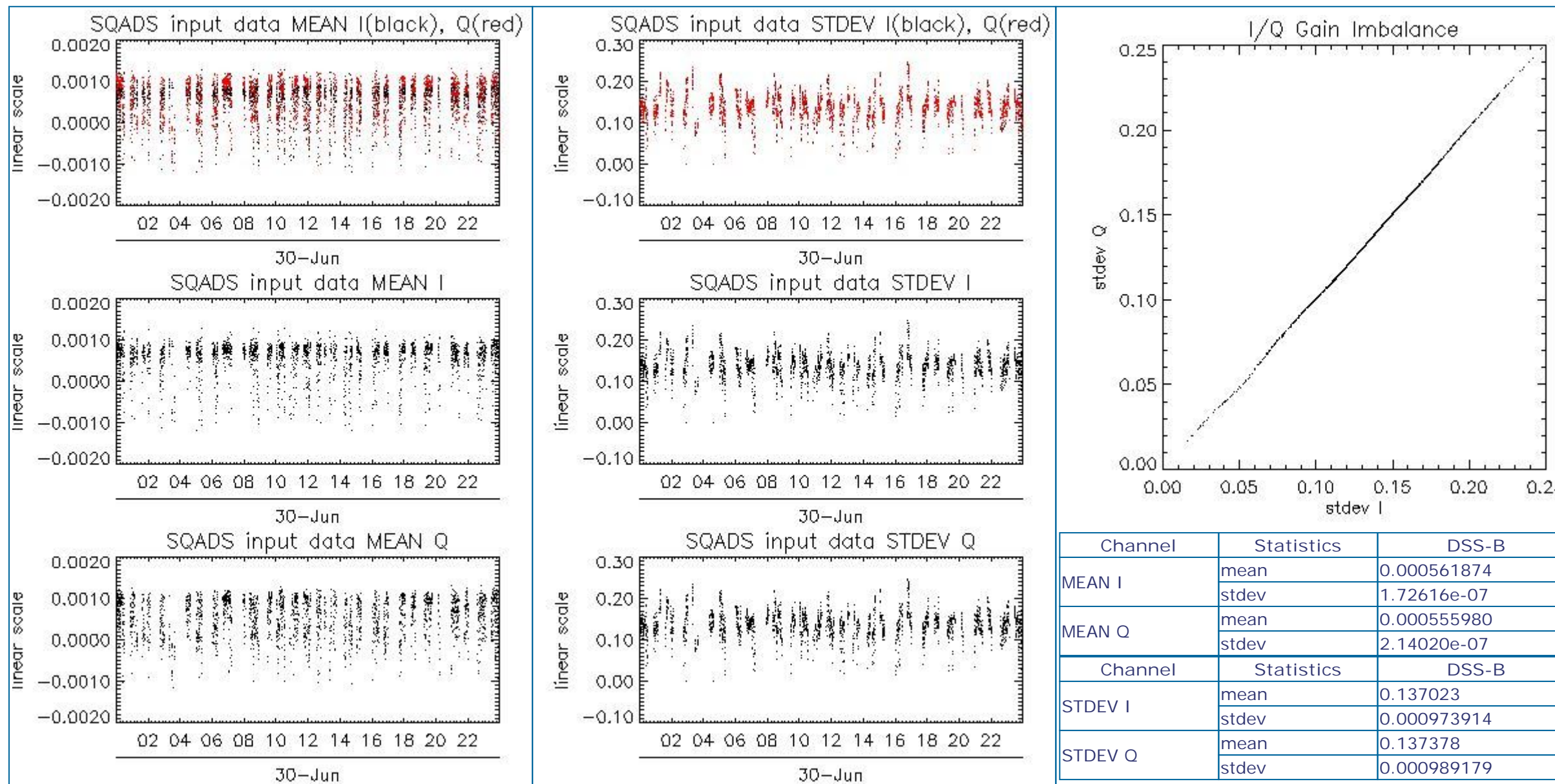

7.2 - Analysis for IMM

[[BACK TO MENU](#)]

--	--	--	--

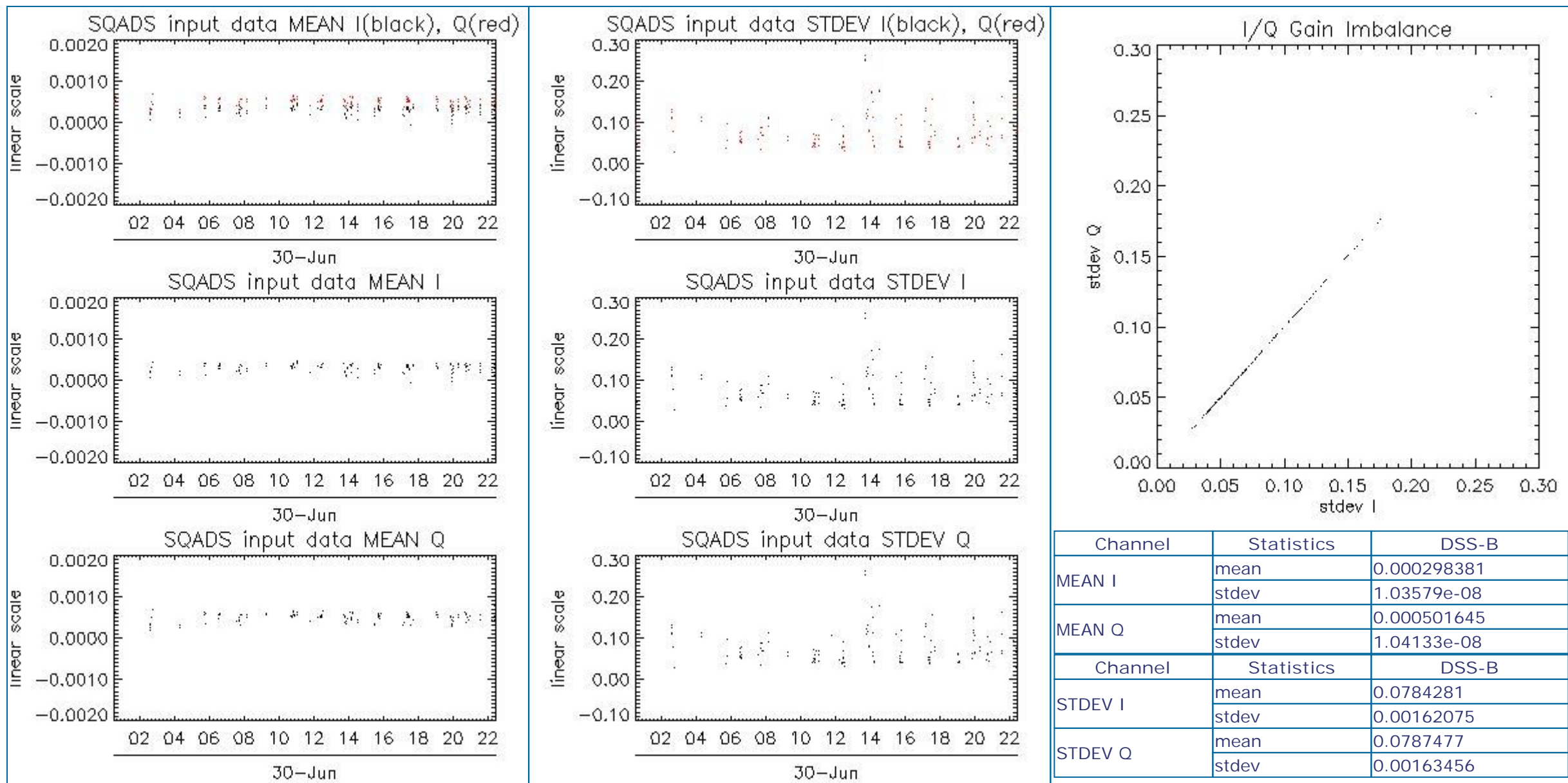

8 - TELEMETRY ANALYSIS

8.1 - Number of Missing lines

[BACK TO MENU]

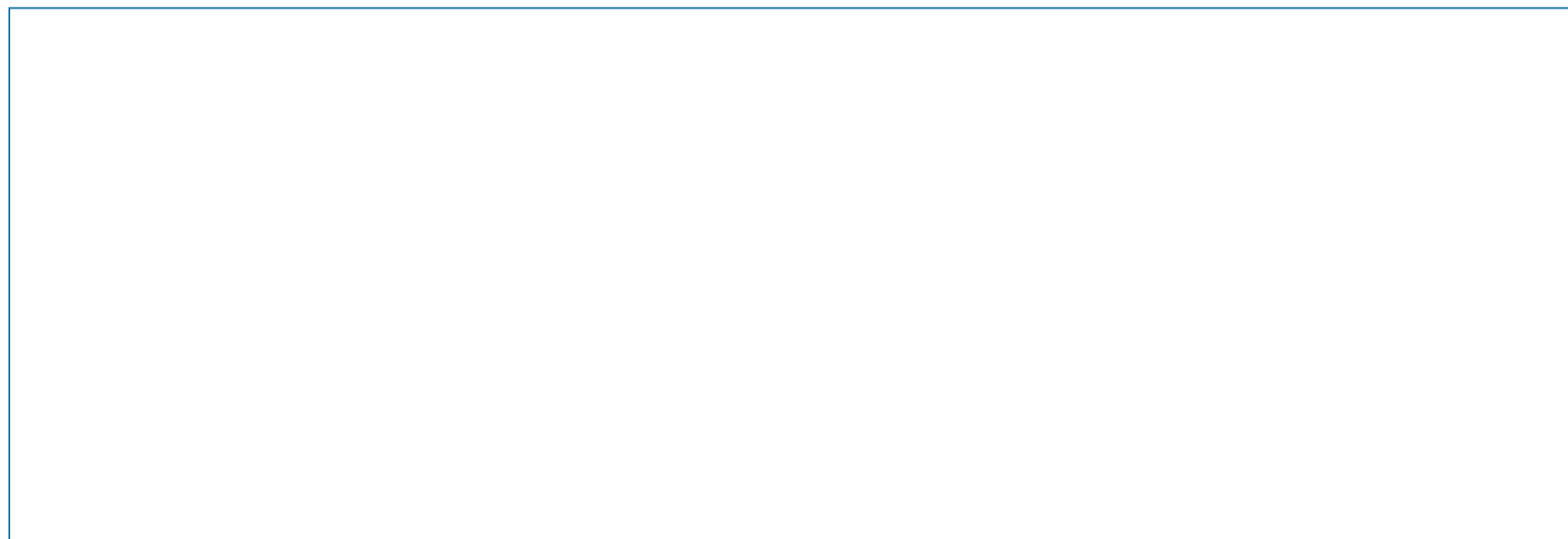

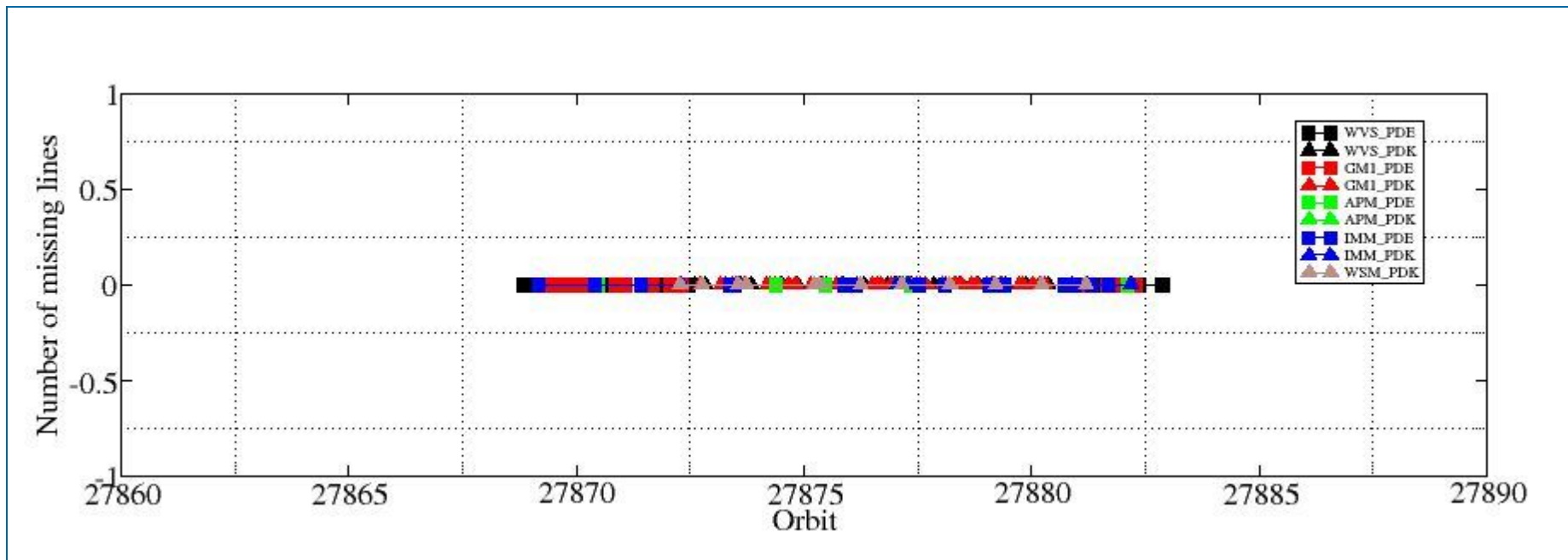

8.2 - Number of Gaps

[[BACK TO MENU](#)]

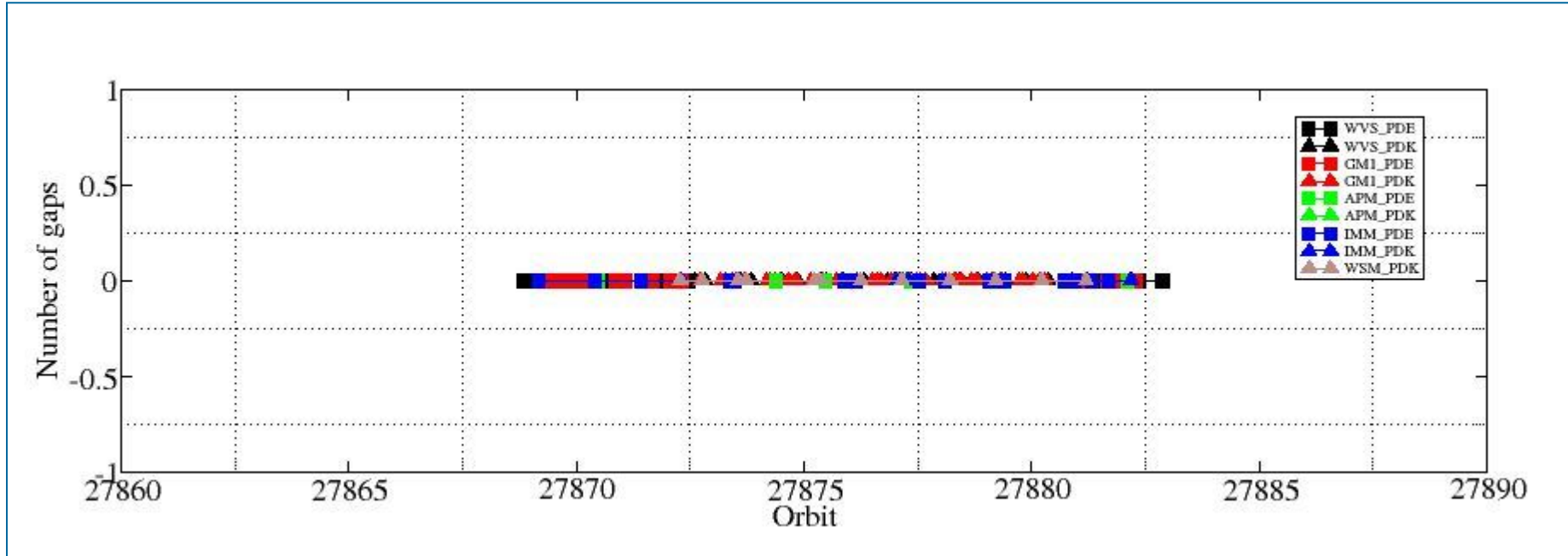

ASAR DAILY REPORT for 070630
#####

MODE: DAILY
ANALYSIS: ALL
DATE: YESTERDAY

Analysis will be performed from 2007-06-30 00:00:00 to 2007-06-30 23:59:59
Results will be exported to the directory: ./RESULTS/DAILY/070630/

DATA SUMMARY

Summary will be performed from 2007-06-30 00:00:00 to 2007-06-30 23:59:59
Results will be exported to the directory: ./RESULTS/DAILY/070630/DATA_SUMMARY

Creating directory ./RESULTS/DAILY/070630/DATA_SUMMARY...
Writing file ./RESULTS/DAILY/070630/DATA_SUMMARY/Data_summary.html...

Getting WVS products list from 2007-06-30 00:00:00 to 2007-06-30 23:59:59...
Writing file ./RESULTS/DAILY/070630/DATA_SUMMARY/List_WVS_products_used.xls...
Writing file ./RESULTS/DAILY/070630/DATA_SUMMARY/List_WVS_products_used.txt...

Getting GM1 products list from 2007-06-30 00:00:00 to 2007-06-30 23:59:59...
Writing file ./RESULTS/DAILY/070630/DATA_SUMMARY/List_GM1_products_used.xls...
Writing file ./RESULTS/DAILY/070630/DATA_SUMMARY/List_GM1_products_used.txt...

Getting APM products list from 2007-06-30 00:00:00 to 2007-06-30 23:59:59...
Writing file ./RESULTS/DAILY/070630/DATA_SUMMARY/List_APM_products_used.xls...
Writing file ./RESULTS/DAILY/070630/DATA_SUMMARY/List_APM_products_used.txt...

Getting IMM products list from 2007-06-30 00:00:00 to 2007-06-30 23:59:59...
Writing file ./RESULTS/DAILY/070630/DATA_SUMMARY/List_IMM_products_used.xls...
Writing file ./RESULTS/DAILY/070630/DATA_SUMMARY/List_IMM_products_used.txt...

Getting WSM products list from 2007-06-30 00:00:00 to 2007-06-30 23:59:59...
Writing file ./RESULTS/DAILY/070630/DATA_SUMMARY/List_WSM_products_used.xls...
Writing file ./RESULTS/DAILY/070630/DATA_SUMMARY/List_WSM_products_used.txt...

Getting MS products list from 2007-06-30 00:00:00 to 2007-06-30 23:59:59...
Writing file ./RESULTS/DAILY/070630/DATA_SUMMARY/List_MS_products_used.xls...
Writing file ./RESULTS/DAILY/070630/DATA_SUMMARY/List_MS_products_used.txt...

DATA SUMMARY completed
#####

AUXILIARY FILES ANALYSIS

Analysis will be performed from 2007-06-30 00:00:00 to 2007-06-30 23:59:59
Results will be exported to the directory: ./RESULTS/DAILY/070630/AUXILIARY

Creating directory ./RESULTS/DAILY/070630/AUXILIARY...

Looking for the IECF operational ADFs list...



No IECF ADFs list available for the selected period...

Writing file ./RESULTS/DAILY/070630/AUXILIARY/ASAR_ADFs_IECF_List3.html...

AUXILIARY FILES ANALYSIS completed

#####

MODULE STEPPING ANALYSIS

#####

Analysis will be performed from 2007-06-30 00:00:00 to 2007-06-30 23:59:59

Results will be exported to the directory: ./RESULTS/DAILY/070630/MODULE_STEPPING

Creating directory ./RESULTS/DAILY/070630/MODULE_STEPPING...
Creating directory ./RESULTS/DAILY/070630/MODULE_STEPPING/FIRST_REFERENCE...
Creating directory ./RESULTS/DAILY/070630/MODULE_STEPPING/SECOND_REFERENCE...
Creating directory ./RESULTS/DAILY/070630/MODULE_STEPPING/PREVIOUS_PRODUCT_REFERENCE...
Deleting old files...

Creating images comparing with second reference...

Exporting results to the directory ../../RESULTS/DAILY/070630/MODULE_STEPPING/SECOND_REFERENCE...

Polarization: H
Reference product: ASA_MS__0PNPDK20050922_062651_000000152041_00034_18625_0041.N1
Test product: ASA_MS__0PNPDE20070630_030244_000000162059_00261_27870_0184.N1

H
H
../../RESULTS/DAILY/070630/MODULE_STEPPING/SECOND_REFERENCE/TGH_20070630_030244-20050922_062651.png
../../RESULTS/DAILY/070630/MODULE_STEPPING/SECOND_REFERENCE/TPH_20070630_030244-20050922_062651.png
../../RESULTS/DAILY/070630/MODULE_STEPPING/SECOND_REFERENCE/RGH_20070630_030244-20050922_062651.png
../../RESULTS/DAILY/070630/MODULE_STEPPING/SECOND_REFERENCE/RPH_20070630_030244-20050922_062651.png

Polarization: V
Reference product: ASA_MS__0PNPDK20050923_055514_000000152041_00048_18639_0042.N1
Test product: ASA_MS__0PNPDE20070629_033421_000000162059_00247_27856_0183.N1

V
V
../../RESULTS/DAILY/070630/MODULE_STEPPING/SECOND_REFERENCE/TGV_20070629_033421-20050923_055514.png
../../RESULTS/DAILY/070630/MODULE_STEPPING/SECOND_REFERENCE/TPV_20070629_033421-20050923_055514.png
../../RESULTS/DAILY/070630/MODULE_STEPPING/SECOND_REFERENCE/RGV_20070629_033421-20050923_055514.png
../../RESULTS/DAILY/070630/MODULE_STEPPING/SECOND_REFERENCE/RPV_20070629_033421-20050923_055514.png

Creating images comparing with previous product reference...

Exporting results to the directory ../../RESULTS/DAILY/070630/MODULE_STEPPING/PREVIOUS_PRODUCT_REFERENCE...

Polarization: H
Reference product: ASA_MS__0PNPDE20070628_040558_000000162059_00233_27842_0182.N1
Test product: ASA_MS__0PNPDE20070630_030244_000000162059_00261_27870_0184.N1

H
H
../../RESULTS/DAILY/070630/MODULE_STEPPING/PREVIOUS_PRODUCT_REFERENCE/TGH_20070630_030244-20070628_040558.png
../../RESULTS/DAILY/070630/MODULE_STEPPING/PREVIOUS_PRODUCT_REFERENCE/TPH_20070630_030244-20070628_040558.png
../../RESULTS/DAILY/070630/MODULE_STEPPING/PREVIOUS_PRODUCT_REFERENCE/RGH_20070630_030244-20070628_040558.png
../../RESULTS/DAILY/070630/MODULE_STEPPING/PREVIOUS_PRODUCT_REFERENCE/RPH_20070630_030244-20070628_040558.png

Polarization: V
Reference product: ASA_MS__0PNPDE20070627_043735_000000162059_00219_27828_0181.N1
Test product: ASA_MS__0PNPDE20070629_033421_000000162059_00247_27856_0183.N1

V

V

```
.././RESULTS/DAILY/070630/MODULE_STEPPING/PREVIOUS_PRODUCT_REFERENCE/TGV_20070629_033421-20070627_043735.png  
.././RESULTS/DAILY/070630/MODULE_STEPPING/PREVIOUS_PRODUCT_REFERENCE/TPV_20070629_033421-20070627_043735.png  
.././RESULTS/DAILY/070630/MODULE_STEPPING/PREVIOUS_PRODUCT_REFERENCE/RGV_20070629_033421-20070627_043735.png  
.././RESULTS/DAILY/070630/MODULE_STEPPING/PREVIOUS_PRODUCT_REFERENCE/RPV_20070629_033421-20070627_043735.png
```

MODULE_STEPPING ANALYSIS completed

#####

CALIBRATION PULSES ANALYSIS

#####

Creating directory ./RESULTS/DAILY/070630/CALIBRATION_PULSES...

ALL ROWS Analysis will be performed from 2007-06-30 00:00:00 to 2007-06-30 23:59:59

Analysing products WVS IS2 V/V

Writing image .././RESULTS/DAILY/070630//CALIBRATION_PULSES/Calibration_pulses_all_rows_WVS_IS2_VV.png...

Analysing products GM1 SS3 H/H

Writing image .././RESULTS/DAILY/070630//CALIBRATION_PULSES/Calibration_pulses_all_rows_GM1_SS3_HH.png...

TEMPORAL EVOLUTION Analysis will be performed from 2007-06-30 00:00:00 to 2007-06-30 23:59:59

Analysing products WVS IS2 V/V

Getting calibration pulses data for WVS IS2 V/V from 2007-06-30 00:00:00 to 2007-06-30 23:59:59. Rows: 1/5/9/13/17/21/25/29

Writing file ./RESULTS/DAILY/070630/CALIBRATION_PULSES/Calibration_pulses_data_WVS_IS2_VV_2007-06-30_1.dat...

Writing .././RESULTS/DAILY/070630//CALIBRATION_PULSES/Average_P1_P1a_P2_P3_WVS_IS2_VV_1.png...

Writing .././RESULTS/DAILY/070630//CALIBRATION_PULSES/Transmit_Power_WVS_IS2_VV_1.png...

Getting calibration pulses data for WVS IS2 V/V from 2007-06-30 00:00:00 to 2007-06-30 23:59:59. Rows: 2/6/10/14/18/22/26/30

Writing file ./RESULTS/DAILY/070630/CALIBRATION_PULSES/Calibration_pulses_data_WVS_IS2_VV_2007-06-30_2.dat...

Writing .././RESULTS/DAILY/070630//CALIBRATION_PULSES/Average_P1_P1a_P2_P3_WVS_IS2_VV_2.png...

Writing .././RESULTS/DAILY/070630//CALIBRATION_PULSES/Transmit_Power_WVS_IS2_VV_2.png...

Getting calibration pulses data for WVS IS2 V/V from 2007-06-30 00:00:00 to 2007-06-30 23:59:59. Rows: 3/7/11/15/19/23/27/31

Writing file ./RESULTS/DAILY/070630/CALIBRATION_PULSES/Calibration_pulses_data_WVS_IS2_VV_2007-06-30_3.dat...

Writing .././RESULTS/DAILY/070630//CALIBRATION_PULSES/Average_P1_P1a_P2_P3_WVS_IS2_VV_3.png...

Writing .././RESULTS/DAILY/070630//CALIBRATION_PULSES/Transmit_Power_WVS_IS2_VV_3.png...

Getting calibration pulses data for WVS IS2 V/V from 2007-06-30 00:00:00 to 2007-06-30 23:59:59. Rows: 4/8/12/16/20/24/28/32

Writing file ./RESULTS/DAILY/070630/CALIBRATION_PULSES/Calibration_pulses_data_WVS_IS2_VV_2007-06-30_4.dat...

Writing .././RESULTS/DAILY/070630//CALIBRATION_PULSES/Average_P1_P1a_P2_P3_WVS_IS2_VV_4.png...

Writing .././RESULTS/DAILY/070630//CALIBRATION_PULSES/Transmit_Power_WVS_IS2_VV_4.png...

Analysing products GM1 SS3 H/H

Getting calibration pulses data for GM1 SS3 H/H from 2007-06-30 00:00:00 to 2007-06-30 23:59:59. Rows: 1/5/9/13/17/21/25/29

Writing file ./RESULTS/DAILY/070630/CALIBRATION_PULSES/Calibration_pulses_data_GM1_SS3_HH_2007-06-30_1.dat...

Writing .././RESULTS/DAILY/070630//CALIBRATION_PULSES/Average_P1_P1a_P2_P3_GM1_SS3_HH_1.png...

Writing .././RESULTS/DAILY/070630//CALIBRATION_PULSES/Transmit_Power_GM1_SS3_HH_1.png...

Getting calibration pulses data for GM1 SS3 H/H from 2007-06-30 00:00:00 to 2007-06-30 23:59:59. Rows: 2/6/10/14/18/22/26/30

Writing file ./RESULTS/DAILY/070630/CALIBRATION_PULSES/Calibration_pulses_data_GM1_SS3_HH_2007-06-30_2.dat...

Writing .././RESULTS/DAILY/070630//CALIBRATION_PULSES/Average_P1_P1a_P2_P3_GM1_SS3_HH_2.png...

Writing .././RESULTS/DAILY/070630//CALIBRATION_PULSES/Transmit_Power_GM1_SS3_HH_2.png...

Getting calibration pulses data for GM1 SS3 H/H from 2007-06-30 00:00:00 to 2007-06-30 23:59:59. Rows: 3/7/11/15/19/23/27/31
Writing file ./RESULTS/DAILY/070630/CALIBRATION_PULSES/Calibration_pulses_data_GM1_SS3_HH_2007-06-30_3.dat...
Writing ../../RESULTS/DAILY/070630//CALIBRATION_PULSES/Average_P1_P1a_P2_P3_GM1_SS3_HH_3.png...
Writing ../../RESULTS/DAILY/070630//CALIBRATION_PULSES/Transmit_Power_GM1_SS3_HH_3.png...

Getting calibration pulses data for GM1 SS3 H/H from 2007-06-30 00:00:00 to 2007-06-30 23:59:59. Rows: 4/8/12/16/20/24/28/32
Writing file ./RESULTS/DAILY/070630/CALIBRATION_PULSES/Calibration_pulses_data_GM1_SS3_HH_2007-06-30_4.dat...
Writing ../../RESULTS/DAILY/070630//CALIBRATION_PULSES/Average_P1_P1a_P2_P3_GM1_SS3_HH_4.png...
Writing ../../RESULTS/DAILY/070630//CALIBRATION_PULSES/Transmit_Power_GM1_SS3_HH_4.png...

CALIBRATION PULSES ANALYSIS completed
#####

DOPPLER ANALYSIS

Creating directory ./RESULTS/DAILY/070630/DOPPLER...

DOPPLER ANX Analysis will be performed from 2007-06-30 00:00:00 to 2007-06-30 23:59:59

Analysing products WVS IS2 V/V
Getting doppler data for WVS IS2 V/V from 2007-06-30 00:00:00 to 2007-06-30 23:59:59...
Writing file ./RESULTS/DAILY/070630/DOPPLER/Doppler_data_WVS_IS2_VV_2007-06-30.dat...
Running IDL program...
Writing file ../../RESULTS/DAILY/070630/DOPPLER/DOPPLER_ANX_WVS_IS2_VV.png...

Analysing products GM1 SS1 H/H
Getting doppler data for GM1 SS1 H/H from 2007-06-30 00:00:00 to 2007-06-30 23:59:59...
Writing file ./RESULTS/DAILY/070630/DOPPLER/Doppler_data_GM1_SS1_HH_2007-06-30.dat...
Running IDL program...
Writing file ../../RESULTS/DAILY/070630/DOPPLER/DOPPLER_ANX_GM1_SS1_HH.png...

DOPPLER JUMPS Analysis will be performed on WSM products from 2007-06-30 00:00:00 to 2007-06-30 23:59:59

Analysing by default products WSM
Getting doppler jumps data for WSM from 2007-06-30 00:00:00 to 2007-06-30 23:59:59...
Writing file ./RESULTS/DAILY/070630/DOPPLER/Doppler_Jumps_data_WSM_2007-06-30.dat...
Running IDL program...
Writing file ../../RESULTS/DAILY/070630/DOPPLER/DOPPLER_JUMPS_ANX_WSM.png...
Writing file ../../RESULTS/DAILY/070630/DOPPLER/DOPPLER_JUMPS_Date_WSM.png...

DOPPLER MAP Analysis will be performed from 2007-06-30 00:00:00 to 2007-06-30 23:59:59

Analysing products WVS IS2 V/V
Loading predicted doppler values....
Phase: descending
Found data...
Computing mean error doppler estimated-predicted...
Mean error = -14.895727 Hz
Writing file ../../RESULTS/DAILY/070630//DOPPLER/DOPPLER_Estimated-Predicted-MeanError_WVS_IS2_VV_desc.jpg...
Writing file ../../RESULTS/DAILY/070630//DOPPLER/DOPPLER_Absolute_WVS_IS2_VV_desc.jpg...

```
Loading predicted doppler values....
Phase: ascending
Found data...
Computing mean error doppler estimated-predicted...
Mean error = -13.350660 Hz
Writing file ../../RESULTS/DAILY/070630//DOPPLER/DOPPLER_Estimated-Predicted-MeanError_WVS_IS2_VV_asc.jpg...
Writing file ../../RESULTS/DAILY/070630//DOPPLER/DOPPLER_Absolute_WVS_IS2_VV_asc.jpg...
```

```
Analysing products GM1 SS1 H/H
Loading predicted doppler values....
Phase: descending
Found data...
Computing mean error doppler estimated-predicted...
Mean error = -16.161363 Hz
Writing file ../../RESULTS/DAILY/070630//DOPPLER/DOPPLER_Estimated-Predicted-MeanError_GM1_SS1_HH_desc.jpg...
Writing file ../../RESULTS/DAILY/070630//DOPPLER/DOPPLER_Absolute_GM1_SS1_HH_desc.jpg...
```

```
Loading predicted doppler values....
Phase: ascending
Found data...
Computing mean error doppler estimated-predicted...
Mean error = -23.789774 Hz
Writing file ../../RESULTS/DAILY/070630//DOPPLER/DOPPLER_Estimated-Predicted-MeanError_GM1_SS1_HH_asc.jpg...
Writing file ../../RESULTS/DAILY/070630//DOPPLER/DOPPLER_Absolute_GM1_SS1_HH_asc.jpg...
```

```
DOPPLER ANALYSIS completed
#####
```

```
CHIRP ANALYSIS
#####
Creating directory ./RESULTS/DAILY/070630/CHIRP...
```

```
*****
*****
CHIRP Analysis will be performed from 2007-06-30 00:00:00 to 2007-06-30 23:59:59
```

```
Analysing products WSM SS1
*****
Getting ScaleFactor data for WSM SS1 from 2007-06-30 00:00:00 to 2007-06-30 23:59:59...
Writing file ./RESULTS/DAILY/070630/CHIRP/ScaleFactor_data_WSM_SS1_2007-06-30.dat...
Running IDL program...
Writing file ../../RESULTS/DAILY/070630/CHIRP/ScaleFactor_ANX_WSM_SS1_.png...
Writing file ../../RESULTS/DAILY/070630/CHIRP/ScaleFactor_DATE_WSM_SS1_.png...
```

```
CHIRP ANALYSIS completed
#####
```

```
RAW DATA ANALYSIS
#####
Analysis will be performed from 2007-06-30 00:00:00 to 2007-06-30 23:59:59
Results will be exported to the directory: ./RESULTS/DAILY/070630/RAW_DATA

Creating directory ./RESULTS/DAILY/070630/RAW_DATA...
```

Getting raw data for WVS from 2007-06-30 00:00:00 to 2007-06-30 23:59:59...
Writing file ./RESULTS/DAILY/070630/RAW_DATA/Raw_data_WVS_2007-06-30.dat...
Running IDL program to create graphs...

Creating image ../../RESULTS/DAILY/070630/RAW_DATA/Raw_data_WVS_input_mean.png...
Creating image ../../RESULTS/DAILY/070630/RAW_DATA/Raw_data_WVS_input_stdev.png...
Creating image ../../RESULTS/DAILY/070630/RAW_DATA/Raw_data_WVS_gain_imbalance.png...

Getting raw data for IMM from 2007-06-30 00:00:00 to 2007-06-30 23:59:59...
Writing file ./RESULTS/DAILY/070630/RAW_DATA/Raw_data_IMM_2007-06-30.dat...
Running IDL program to create graphs...

Creating image ../../RESULTS/DAILY/070630/RAW_DATA/Raw_data_IMM_input_mean.png...
Creating image ../../RESULTS/DAILY/070630/RAW_DATA/Raw_data_IMM_input_stdev.png...
Creating image ../../RESULTS/DAILY/070630/RAW_DATA/Raw_data_IMM_gain_imbalance.png...

RAW DATA ANALYSIS completed
#####

TELEMETRY ANALYSIS

Analysis will be performed from 2007-06-30 00:00:00 to 2007-06-30 23:59:59
Results will be exported to the directory: ./RESULTS/DAILY/070630/TELEMETRY

Creating directory ./RESULTS/DAILY/070630/TELEMETRY...

Looking for gaps and missing lines in WVS products...

Checking 23 products from PDE...
Checking 26 products from PDK...

Looking for gaps and missing lines in GM1 products...

Checking 26 products from PDE...
Checking 51 products from PDK...

Looking for gaps and missing lines in APM products...

Checking 5 products from PDE...
Checking 2 products from PDK...

Looking for gaps and missing lines in IMM products...

Checking 19 products from PDE...
Checking 7 products from PDK...

Looking for gaps and missing lines in WSM products...

No products from PDE...
Checking 12 products from PDK...

Creating graph of missing lines and gaps...

Creating image: ./RESULTS/DAILY/070630/TELEMETRY/TELEMETRY_Missing_lines.png...
Creating image: ./RESULTS/DAILY/070630/TELEMETRY/TELEMETRY_Gaps.png...

TELEMETRY ANALYSIS completed
#####

BROWSE PRODUCTS ANALYSIS

#####

Analysis will be performed on 2007-06-30

Scanning directory /nas3/ENVISAT/ASAR//ASA_GM_BP...

Results will be exported to the directory: /nas3/ENVISAT/ASAR//ASA_GM_BP/JPG/20070630/

ANALYSIS COMPLETED: 0 GM browse products to see...

Scanning directory /nas3/ENVISAT/ASAR//ASA_AP_BP...

Results will be exported to the directory: /nas3/ENVISAT/ASAR//ASA_AP_BP/JPG/20070630/

ANALYSIS COMPLETED: 0 AP browse products to see...

Scanning directory /nas3/ENVISAT/ASAR//ASA_IM_BP...

Results will be exported to the directory: /nas3/ENVISAT/ASAR//ASA_IM_BP/JPG/20070630/

ANALYSIS COMPLETED: 0 IM browse products to see...

Scanning directory /nas3/ENVISAT/ASAR//ASA_WS_BP...

Results will be exported to the directory: /nas3/ENVISAT/ASAR//ASA_WS_BP/JPG/20070630/

ANALYSIS COMPLETED: 0 WS browse products to see...

BROWSE PRODUCTS ANALYSIS completed

#####

HTML REPORT generation

#####

Building file ./RESULTS/DAILY/070630/asarReport.html...

Building DATA SUMMARY section...

Building AUXILIARY FILES ANALYSIS section...

Building MODULE STEPPING ANALYSIS section...

Building CALIBRATION PULSES ANALYSIS section...

Building DOPPLER ANALYSIS section...

Building CHIRP ANALYSIS section...

Building RAW DATA ANALYSIS section...

Building TELEMETRY ANALYSIS section...

HTML REPORT generation completed

#####



ASAR Daily Report



Calibration pulses for GM1 SS3 H/H

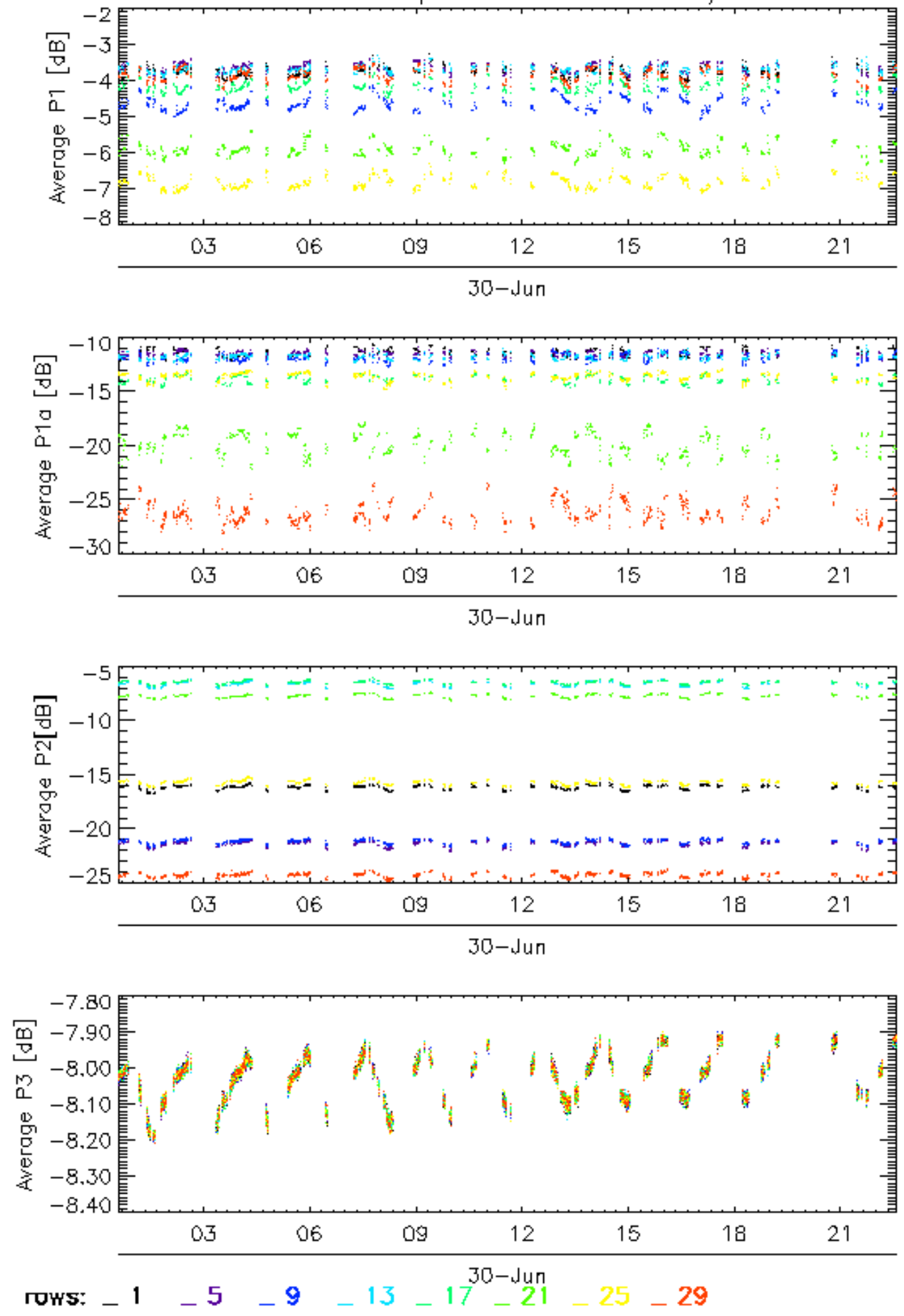

Calibration pulses for GM1 SS3 H/H

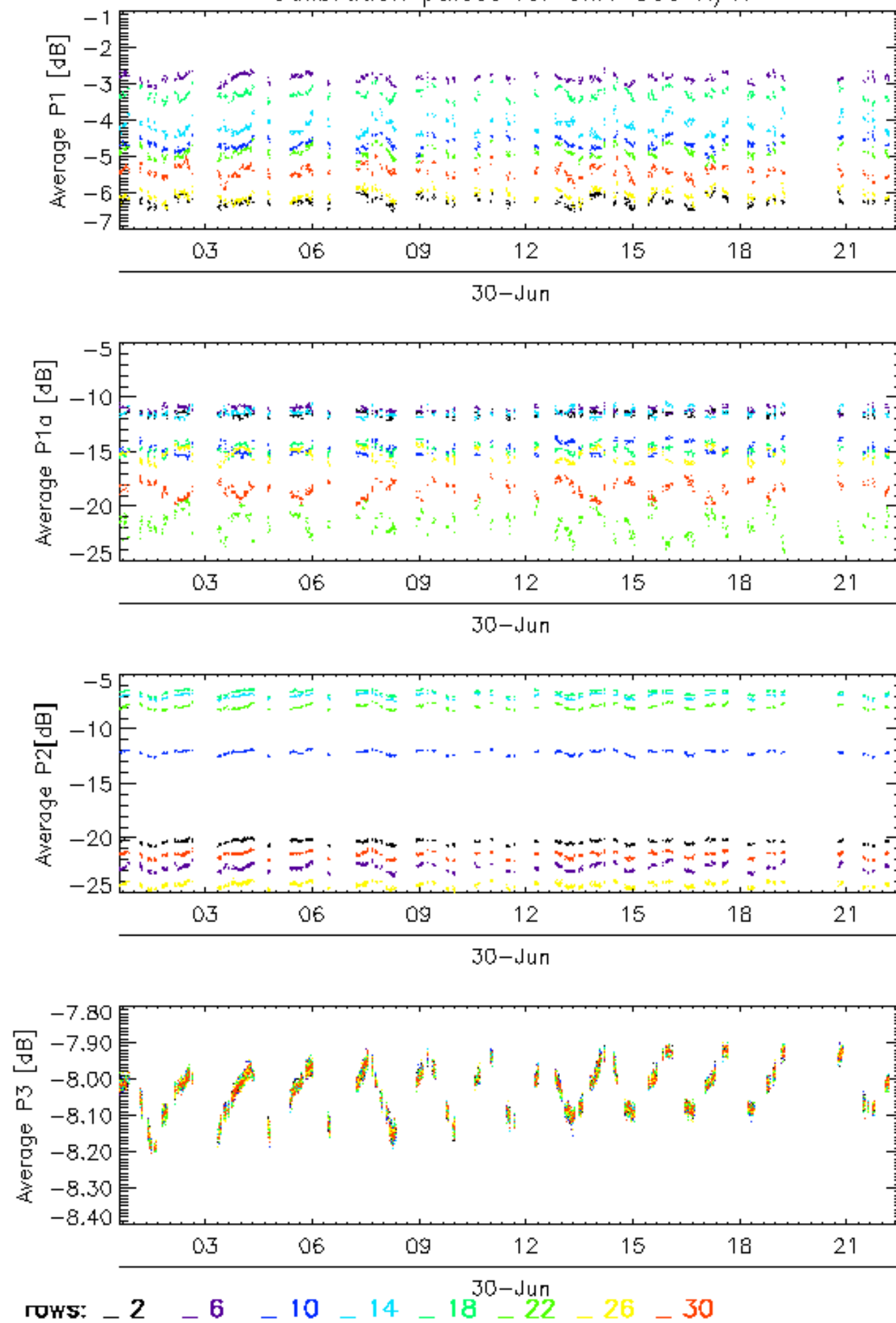

Calibration pulses for GM1 SS3 H/H

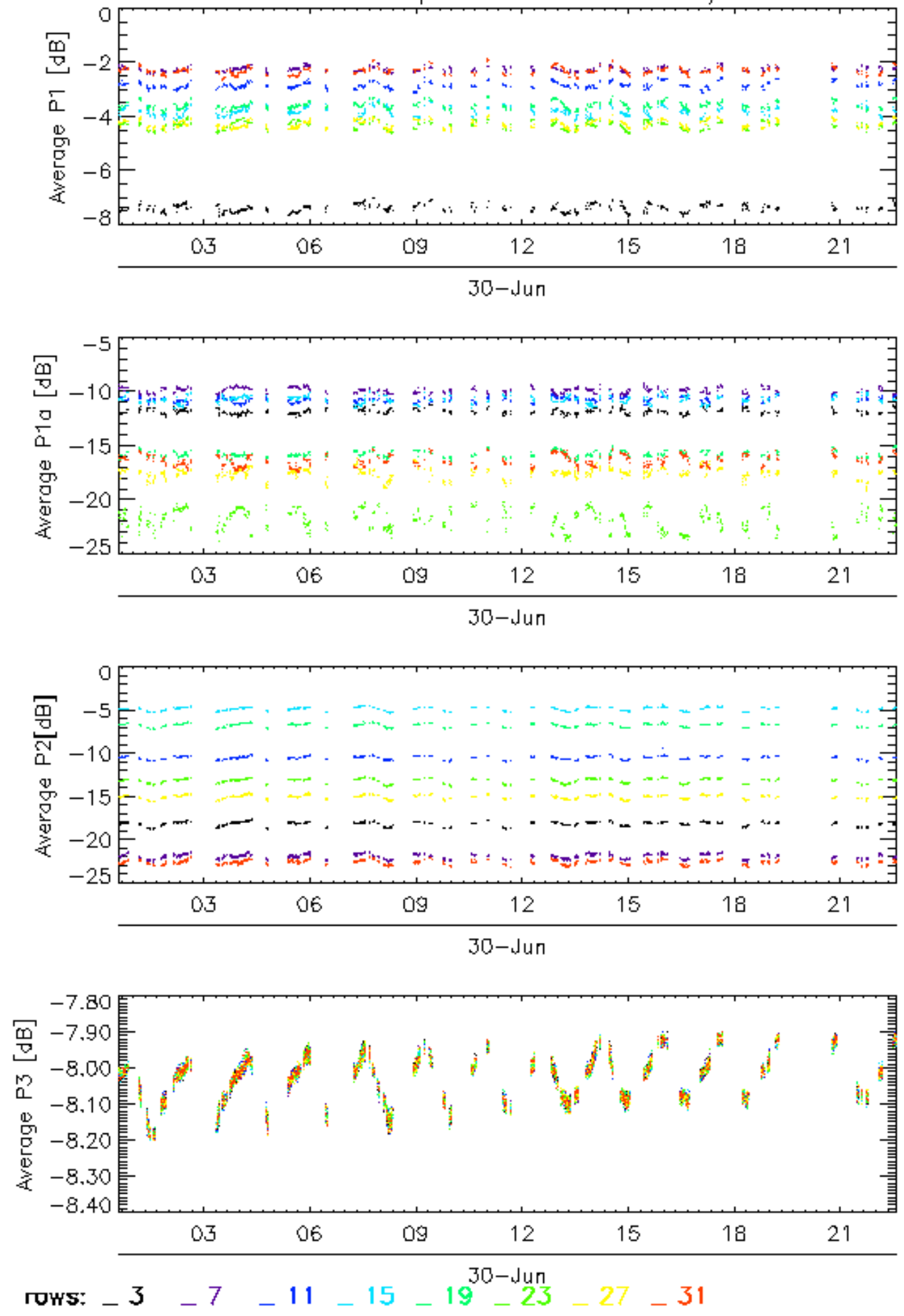

Calibration pulses for GM1 SS3 H/H

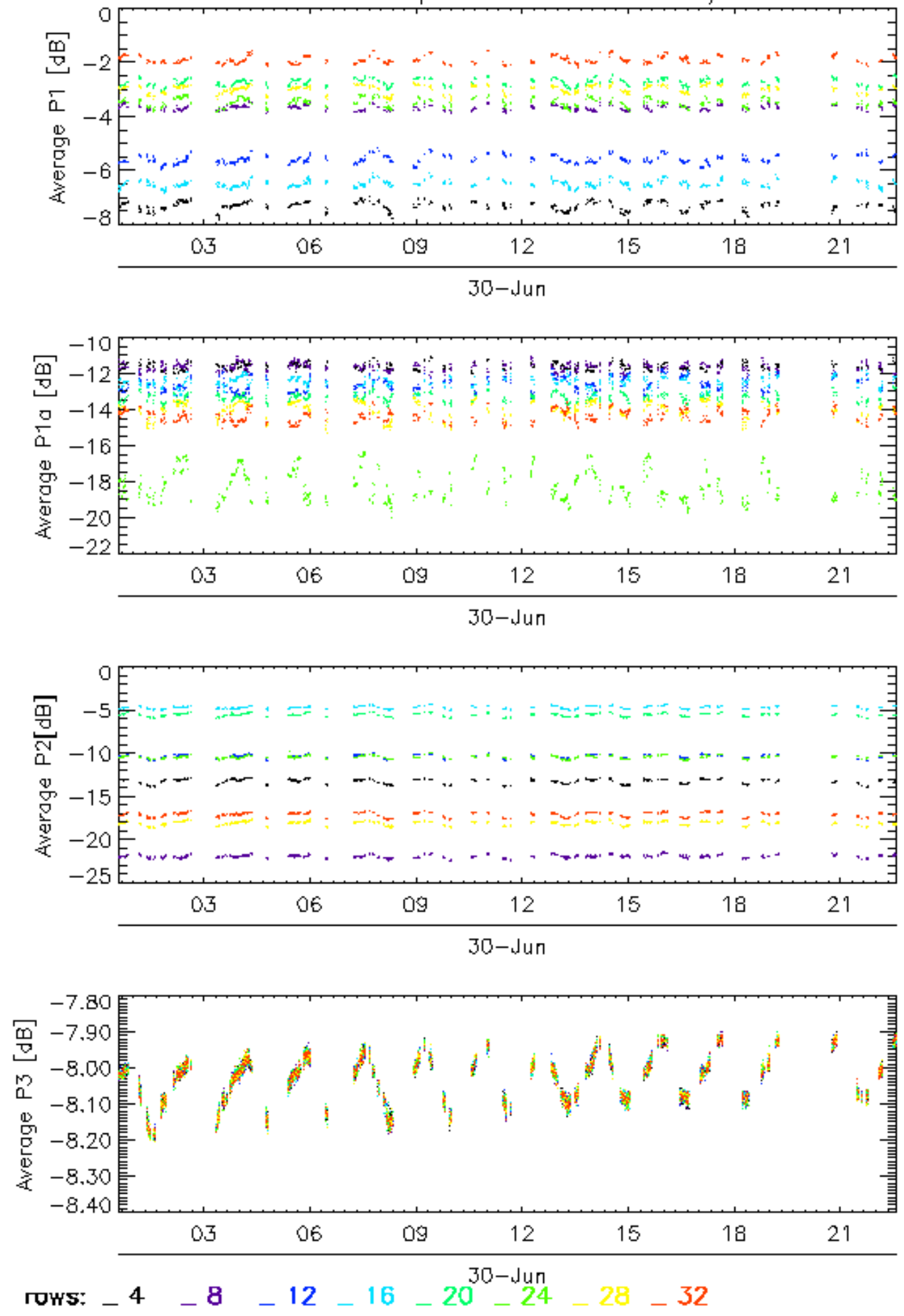

Calibration pulses for WVS IS2 V/V

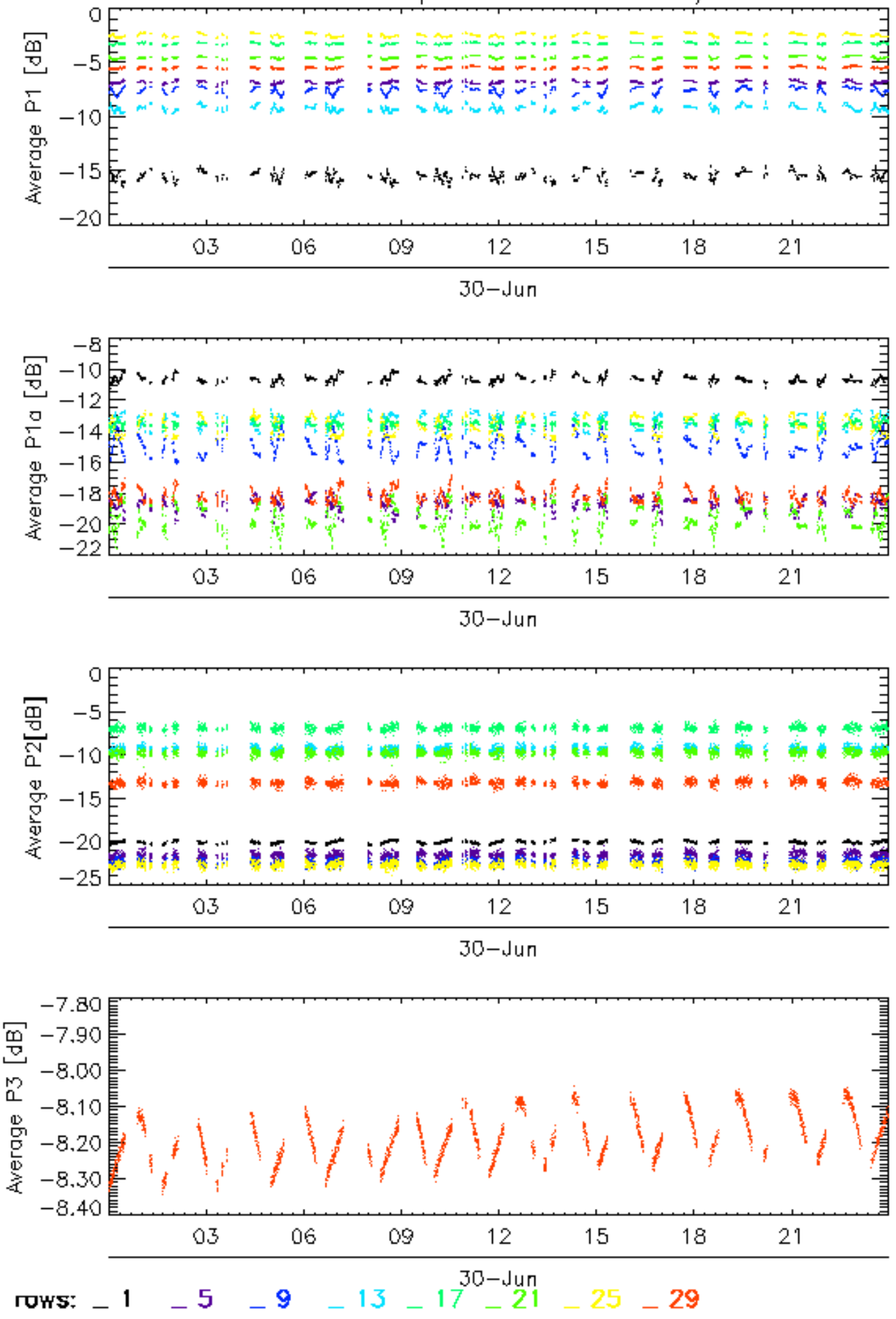

Calibration pulses for WVS IS2 V/V

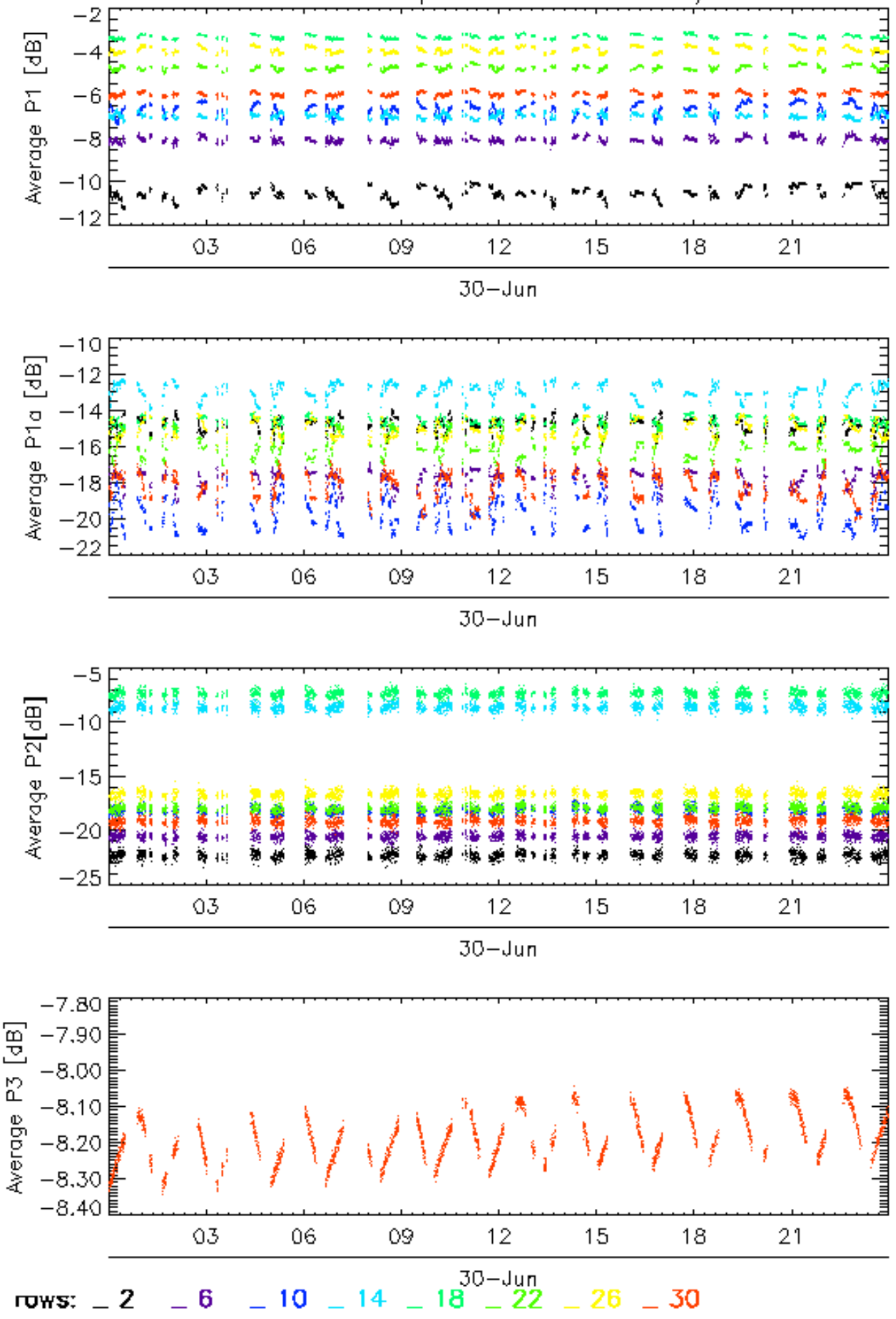

Calibration pulses for WVS IS2 V/V

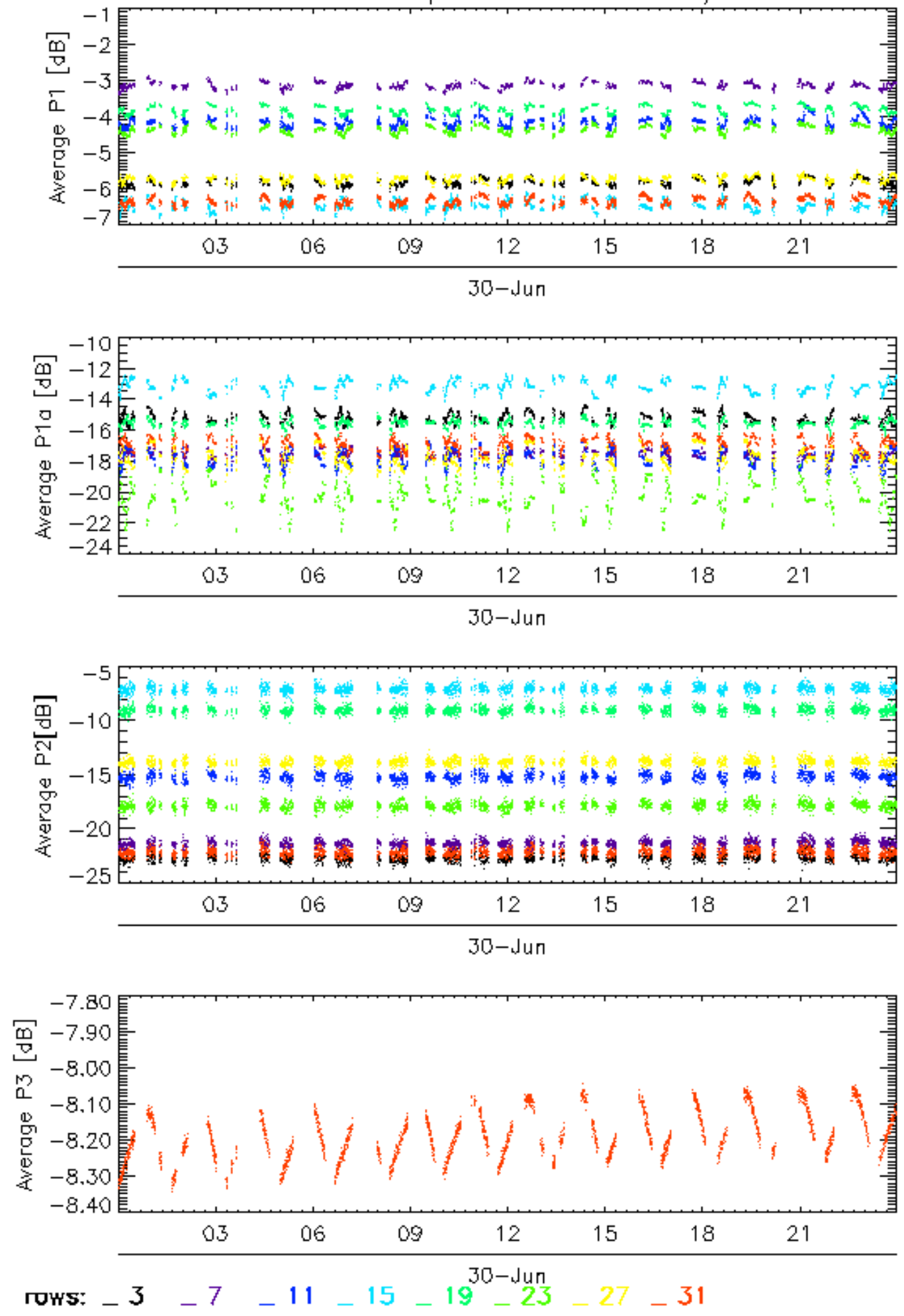

Calibration pulses for WVS IS2 V/V

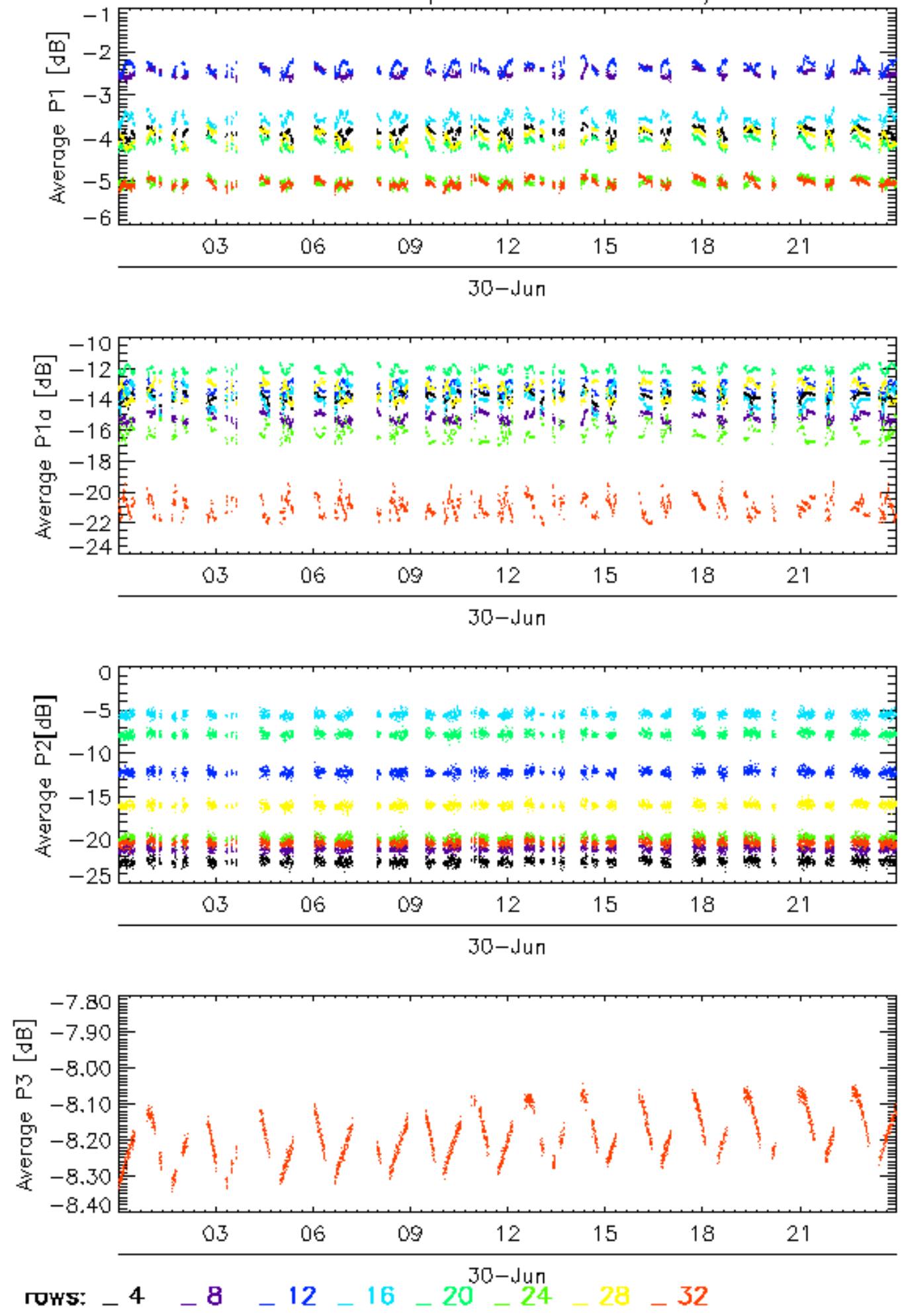

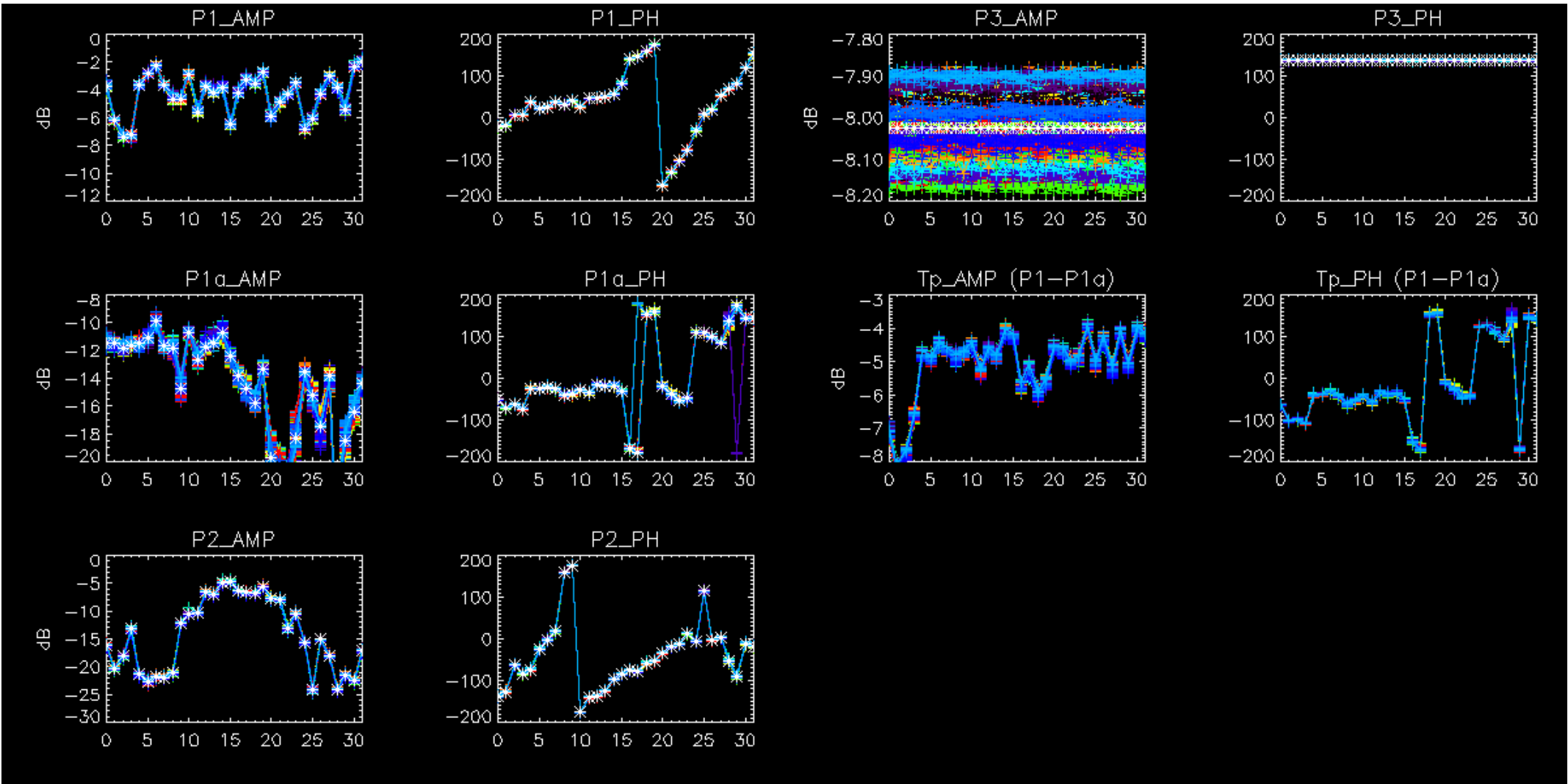

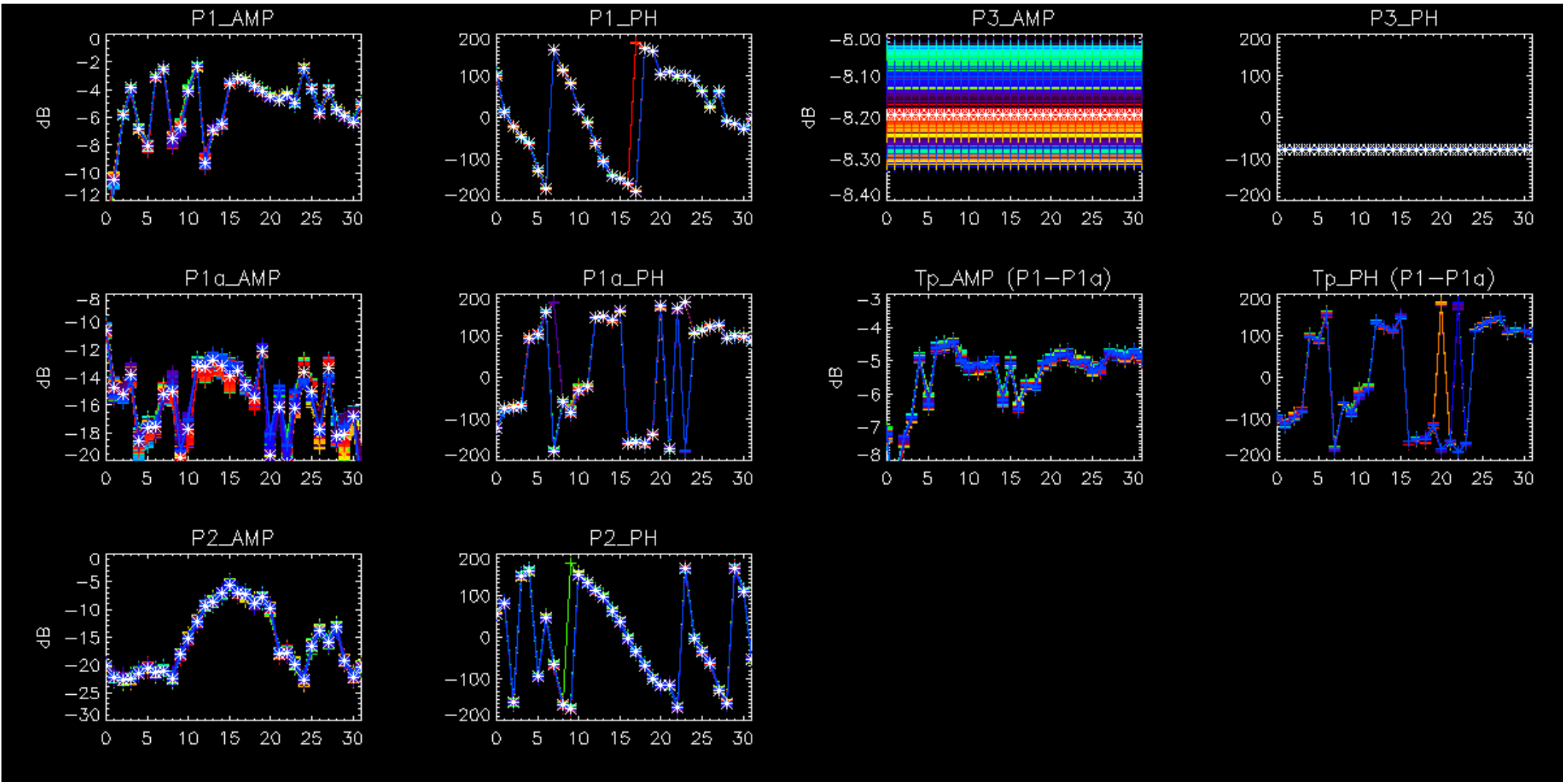

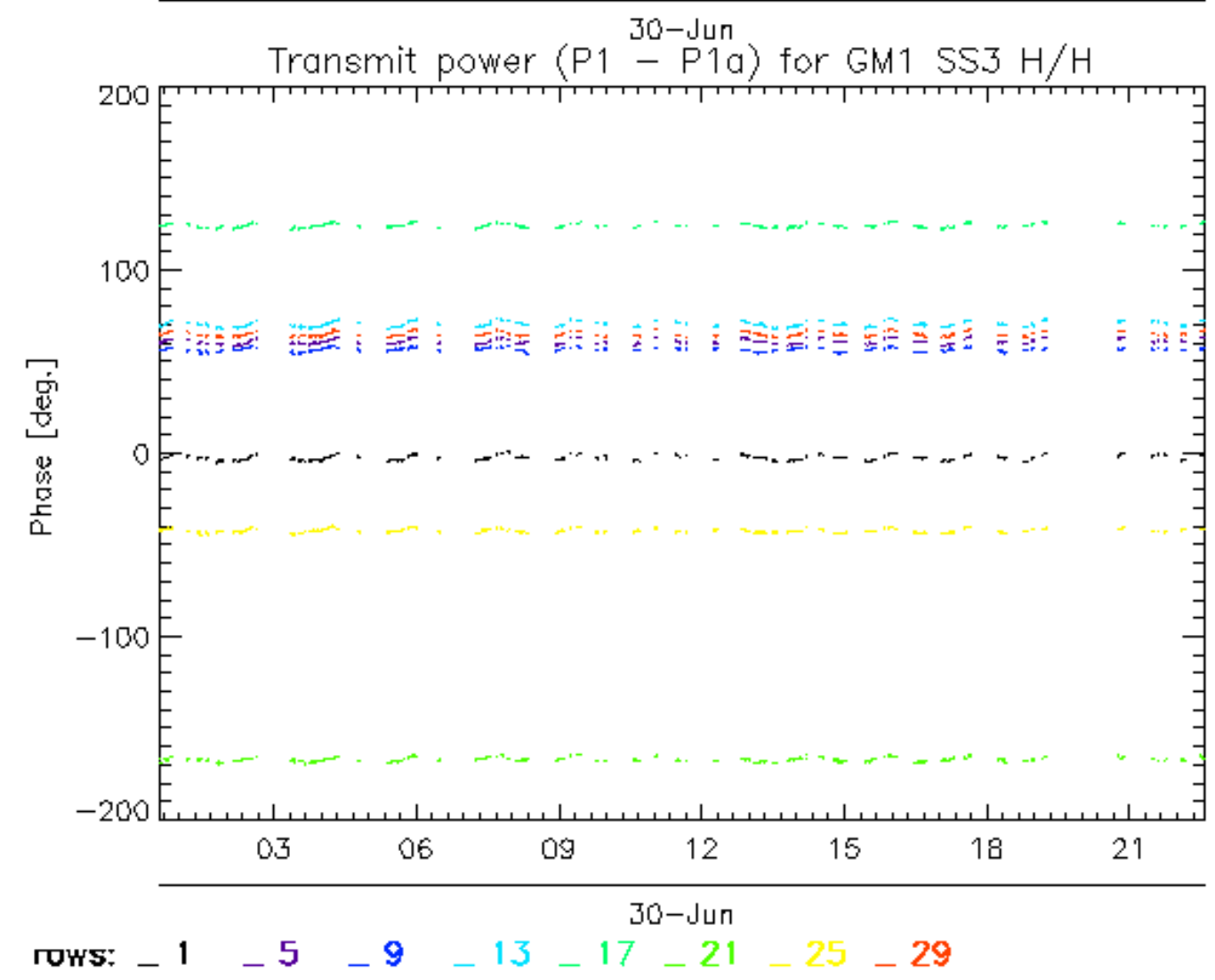
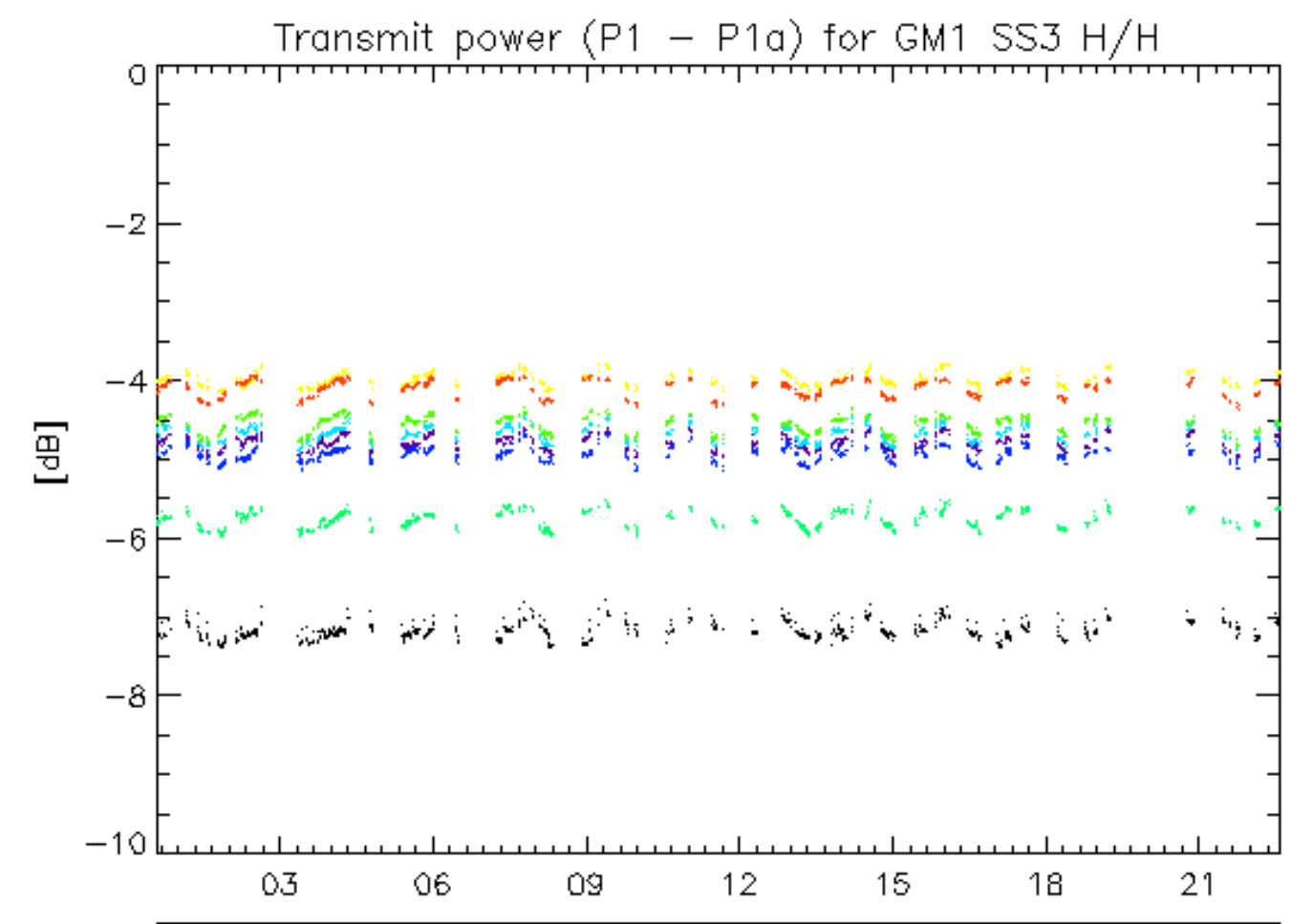

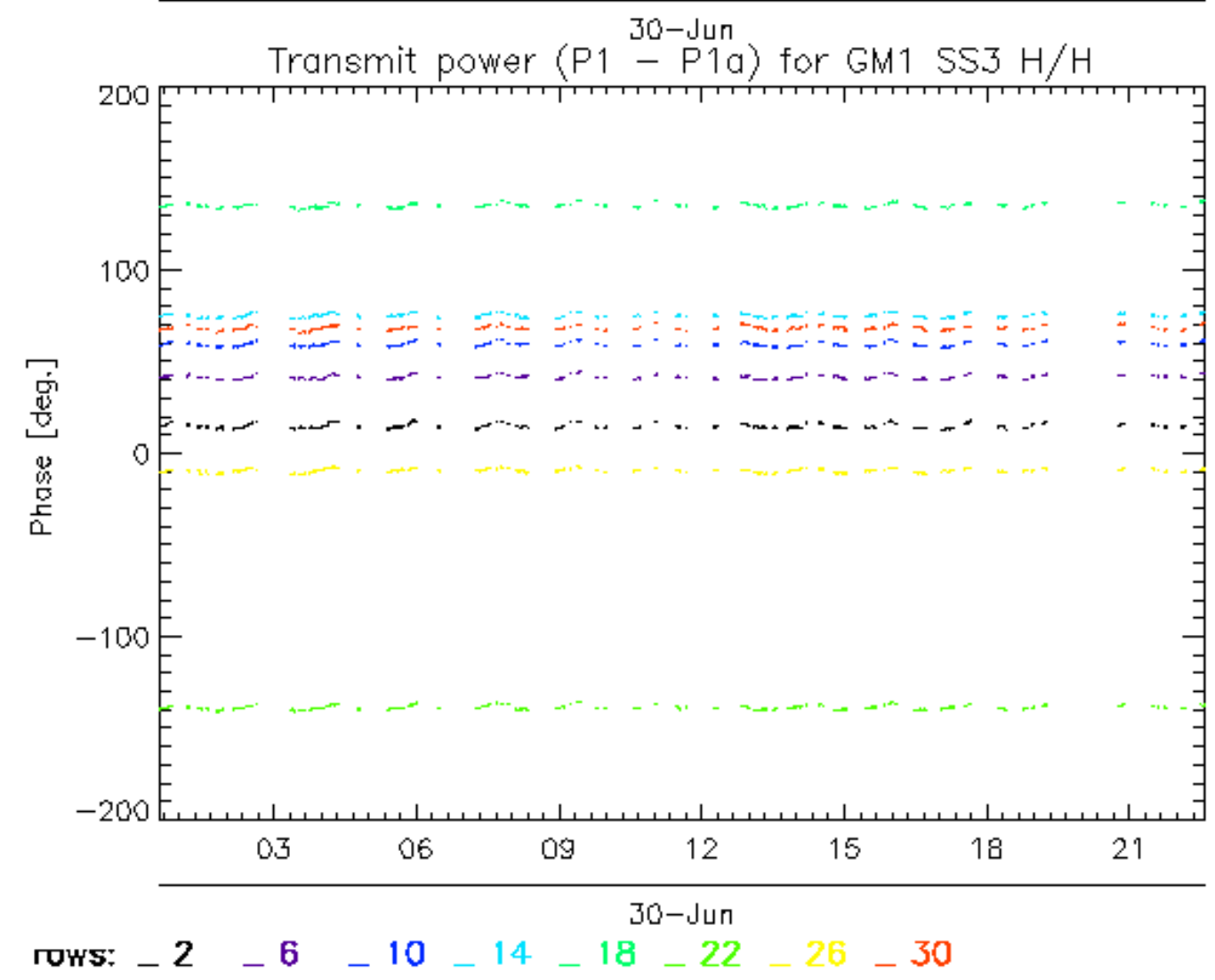
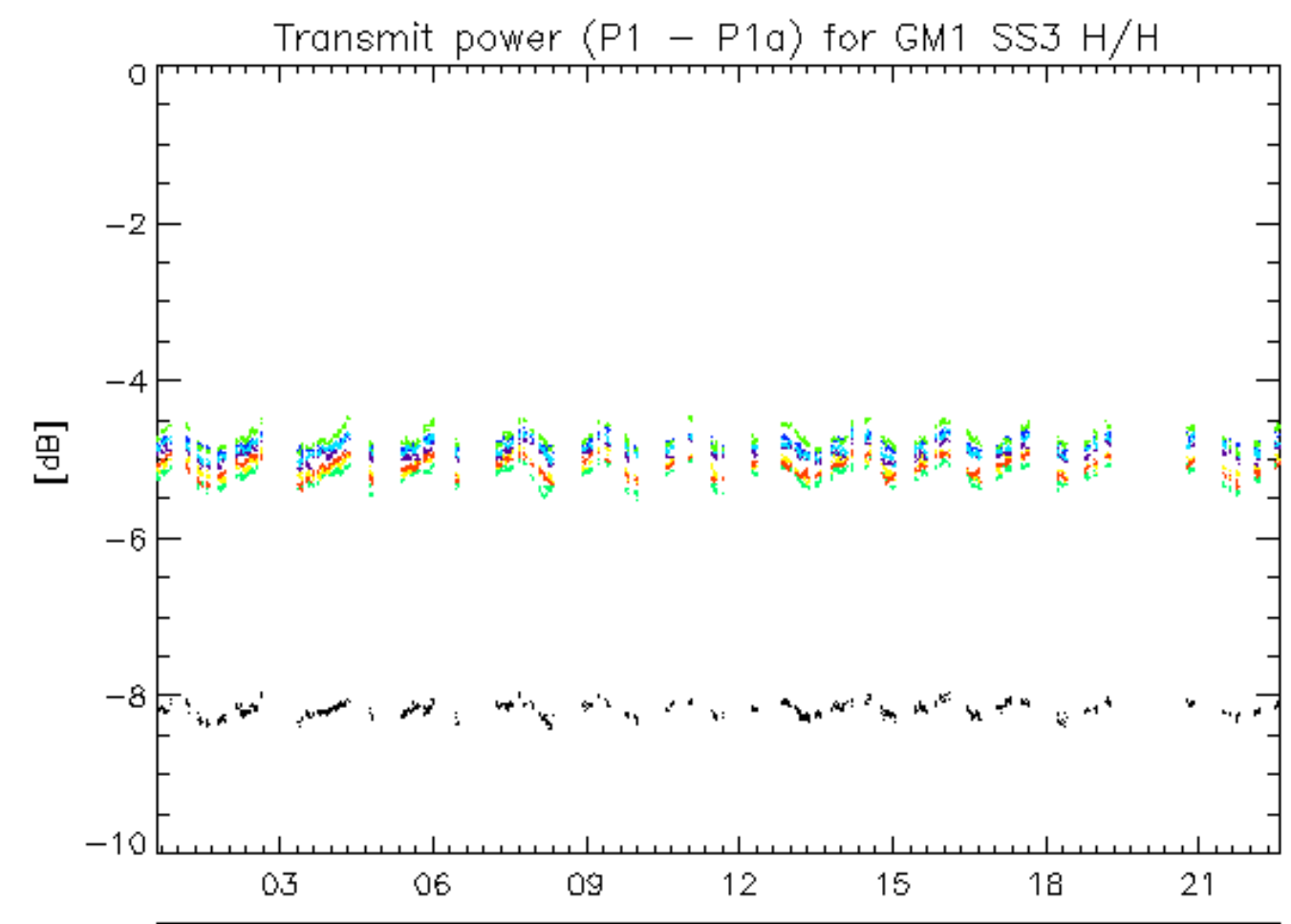

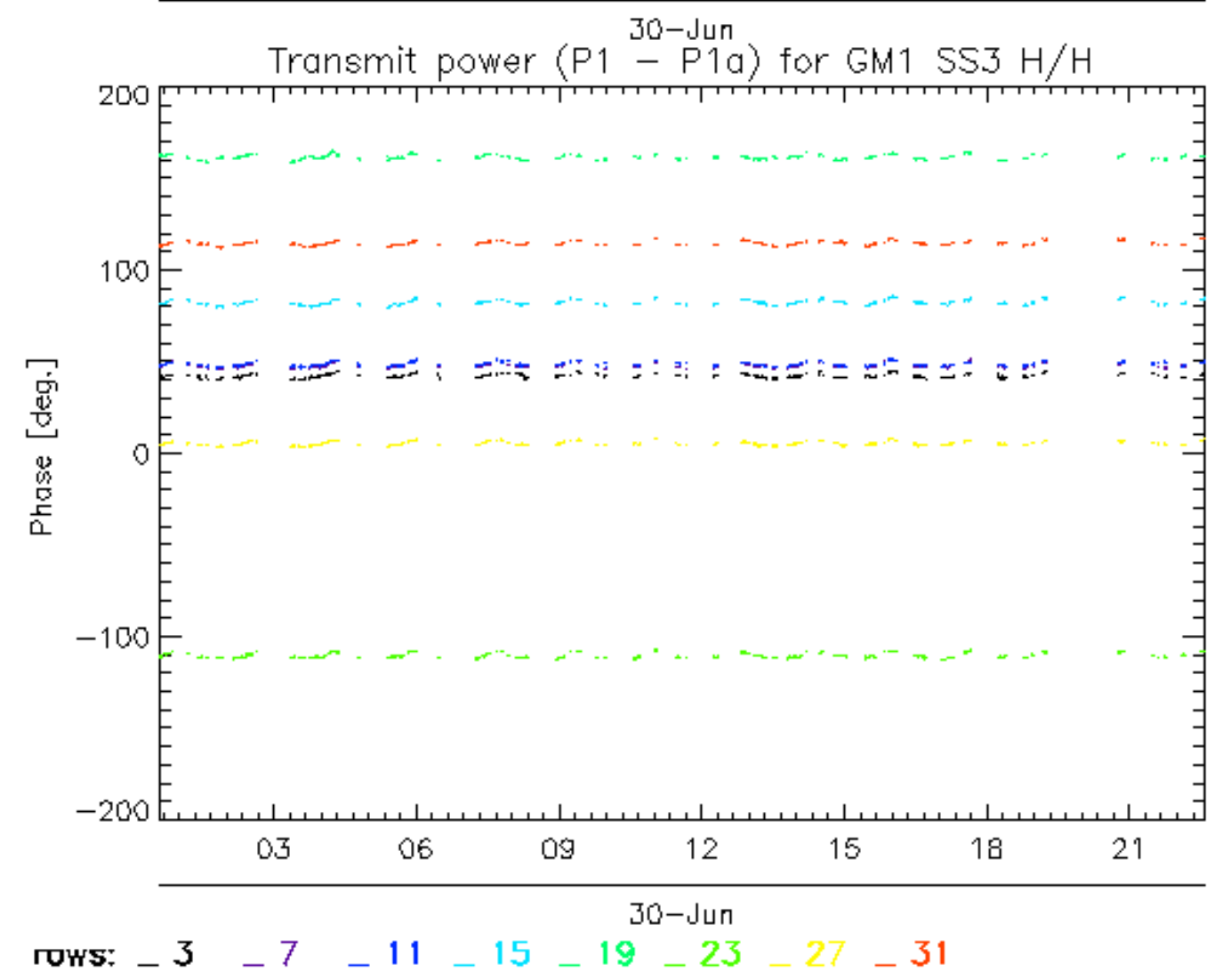
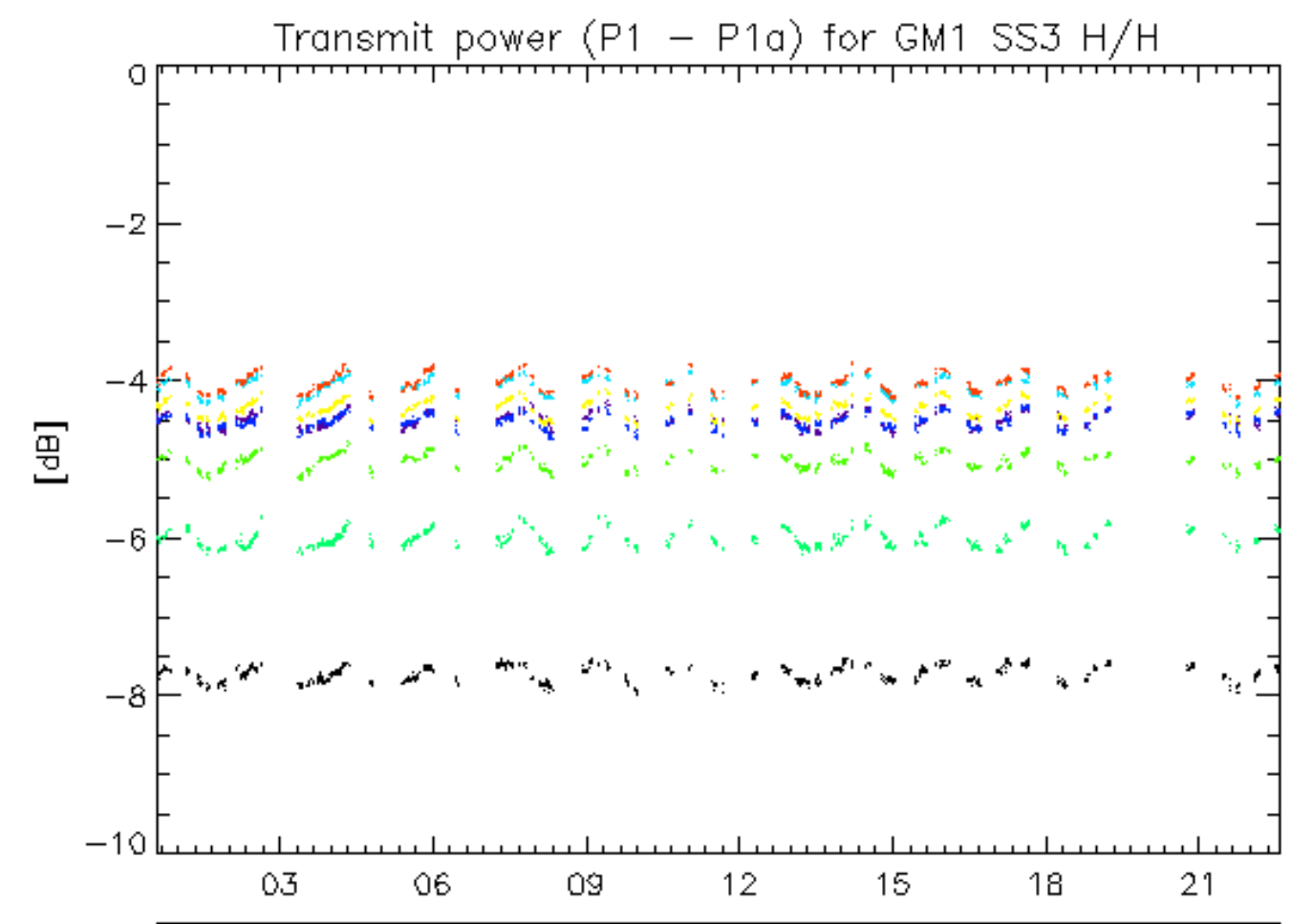

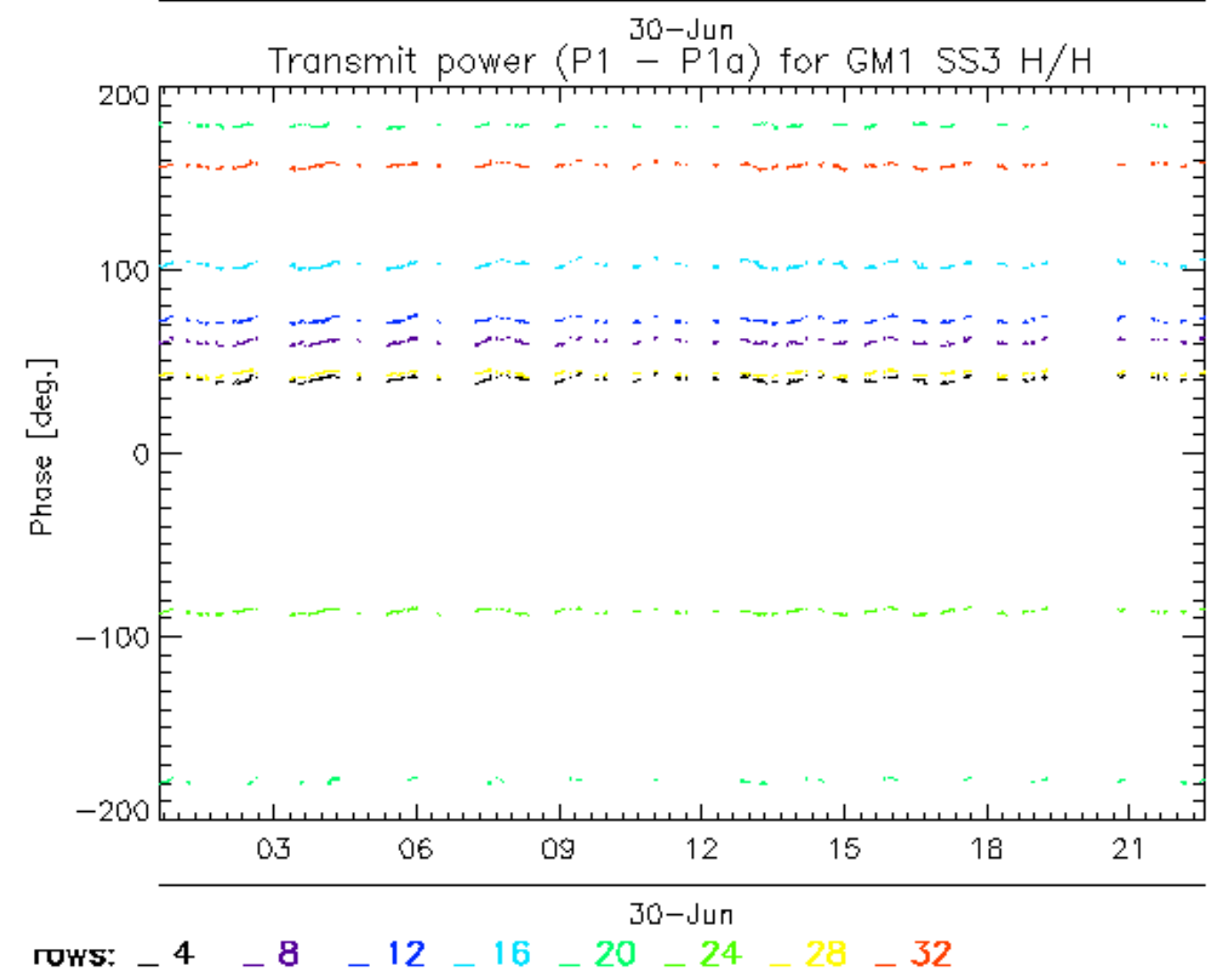
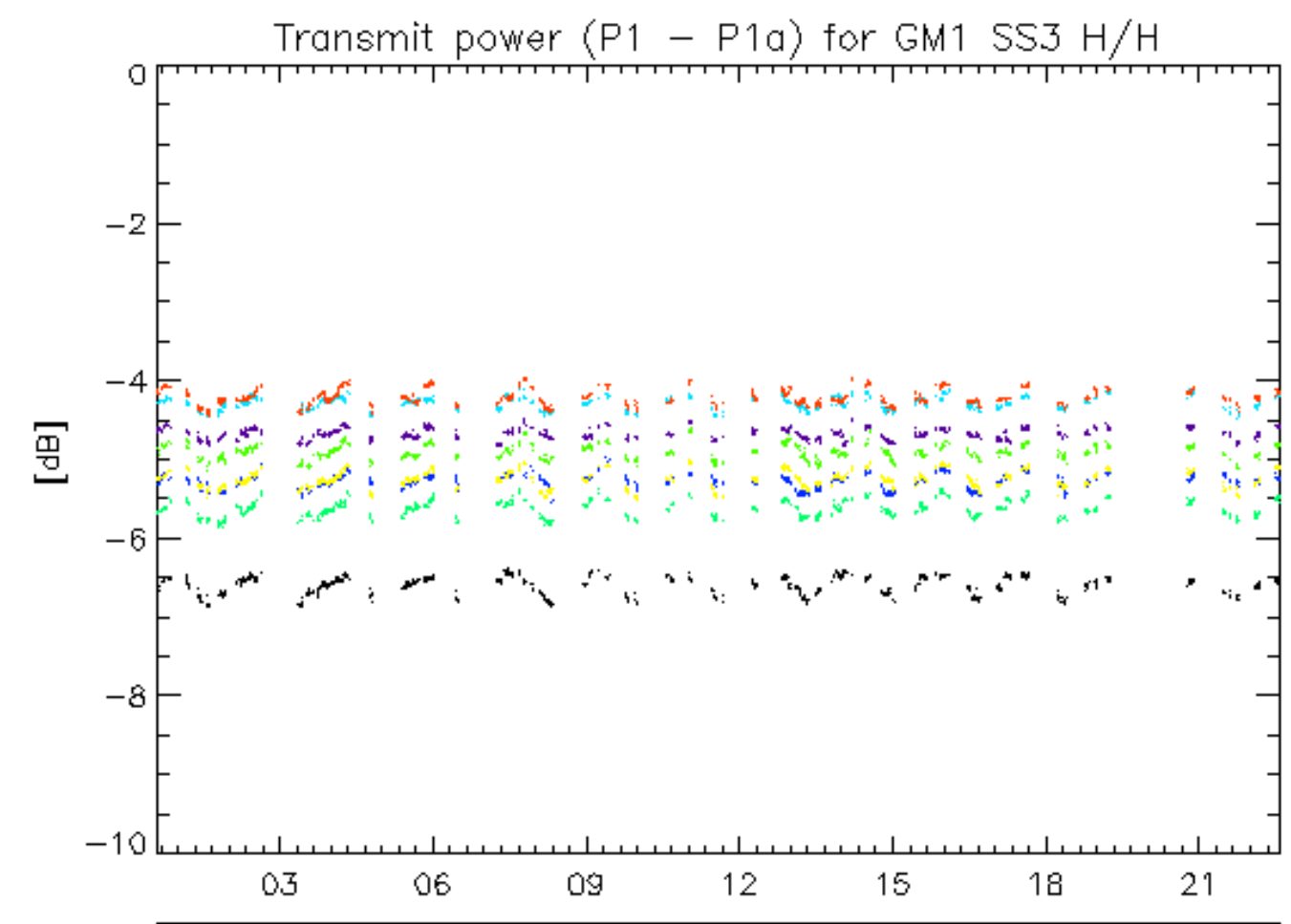

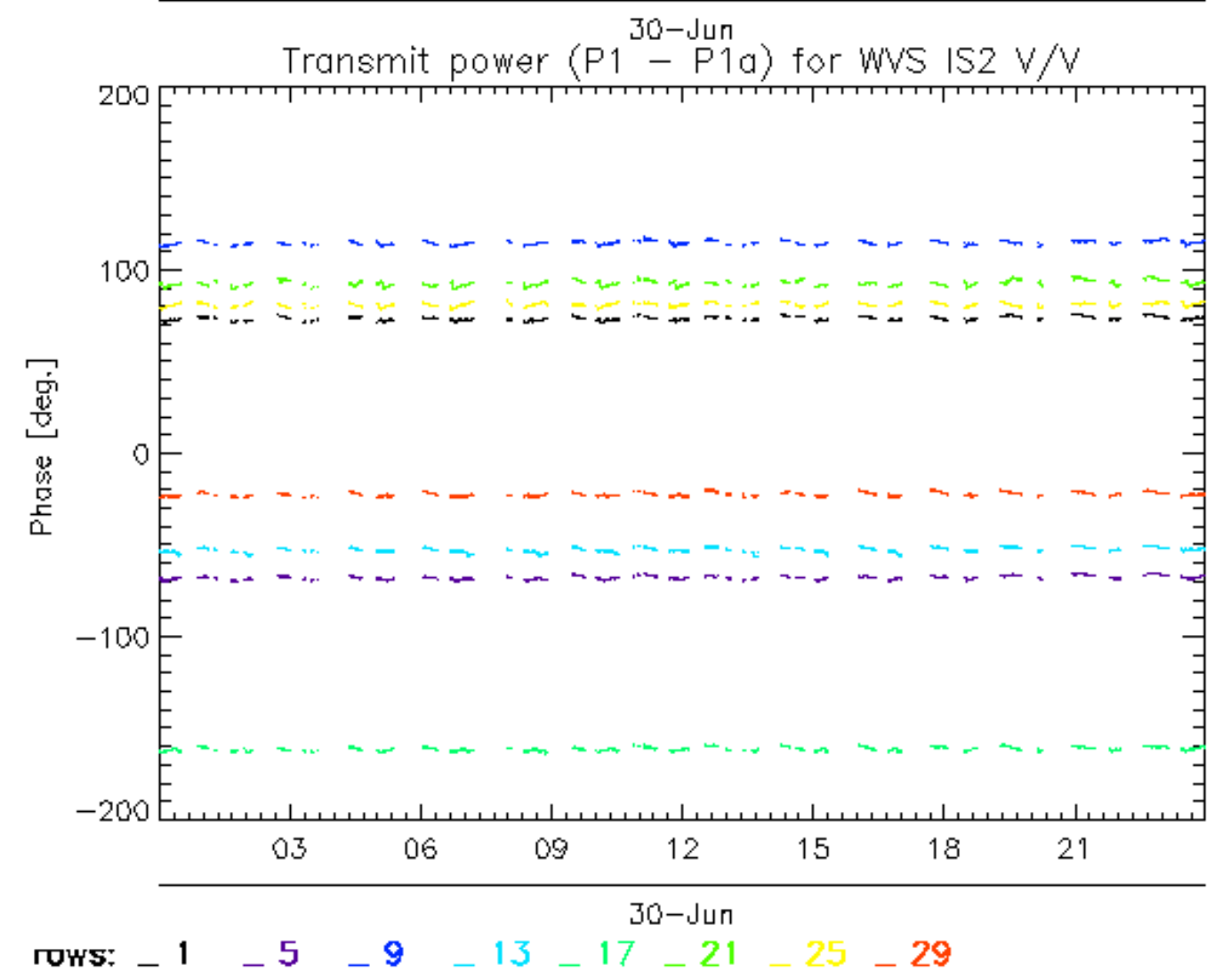
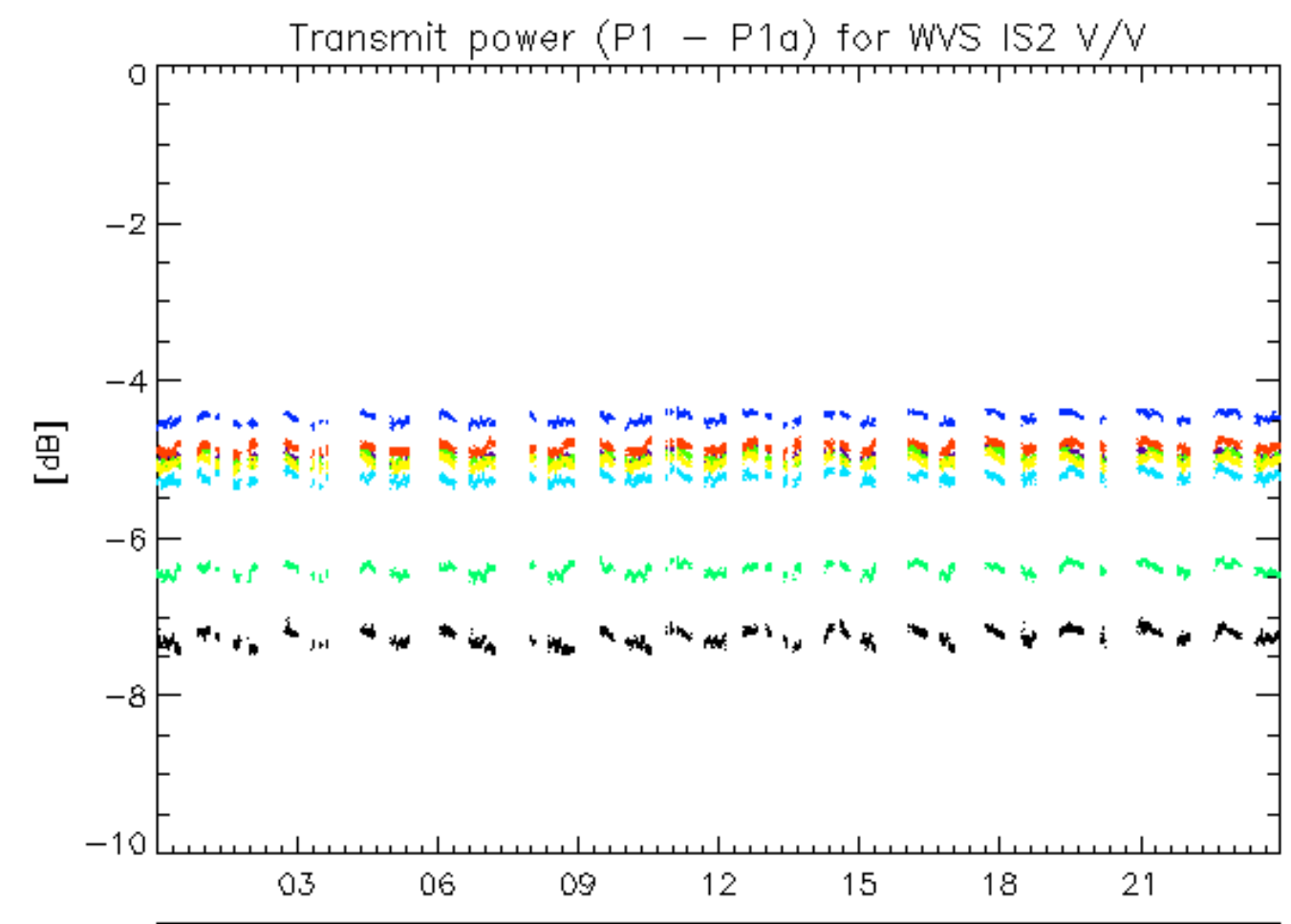

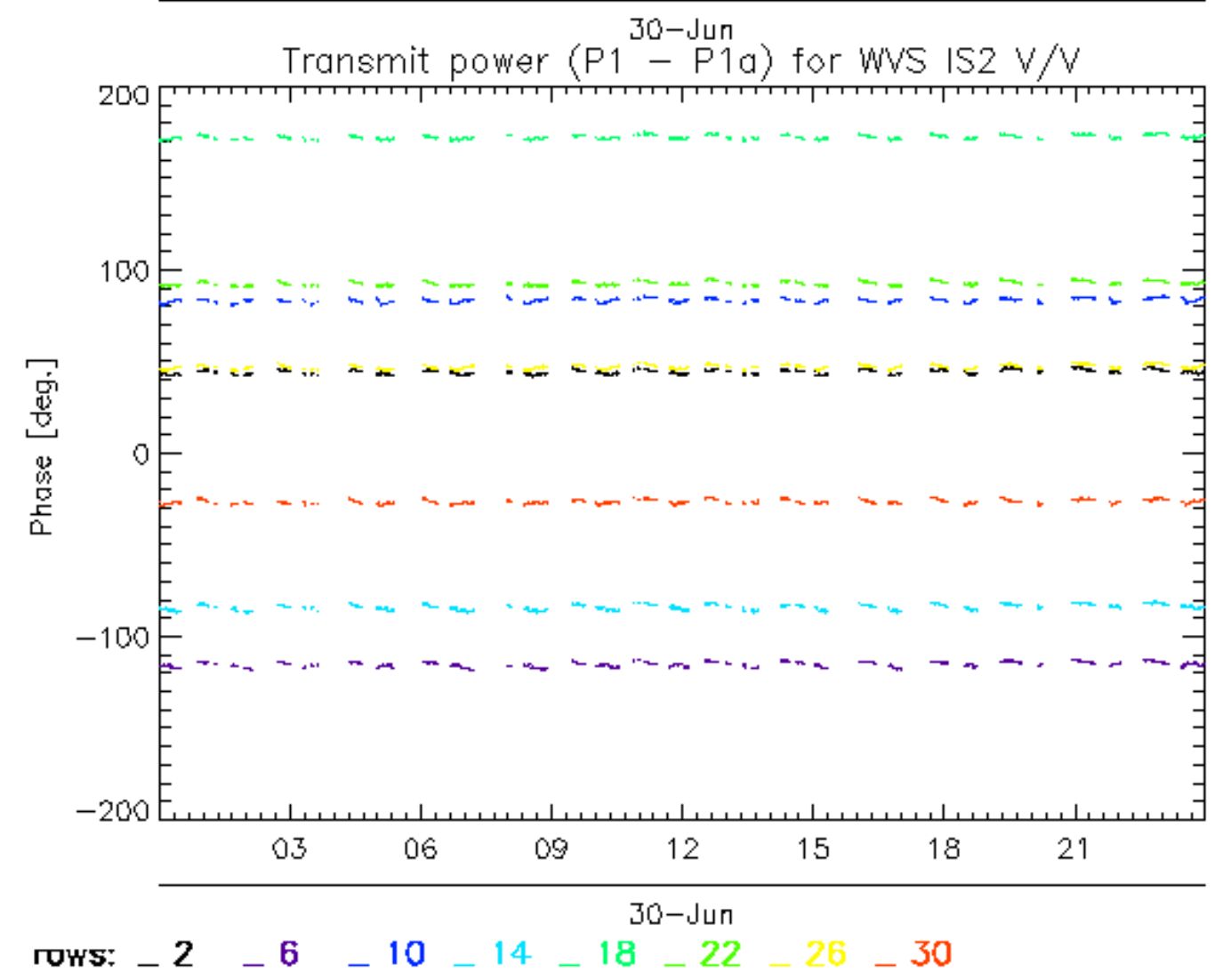
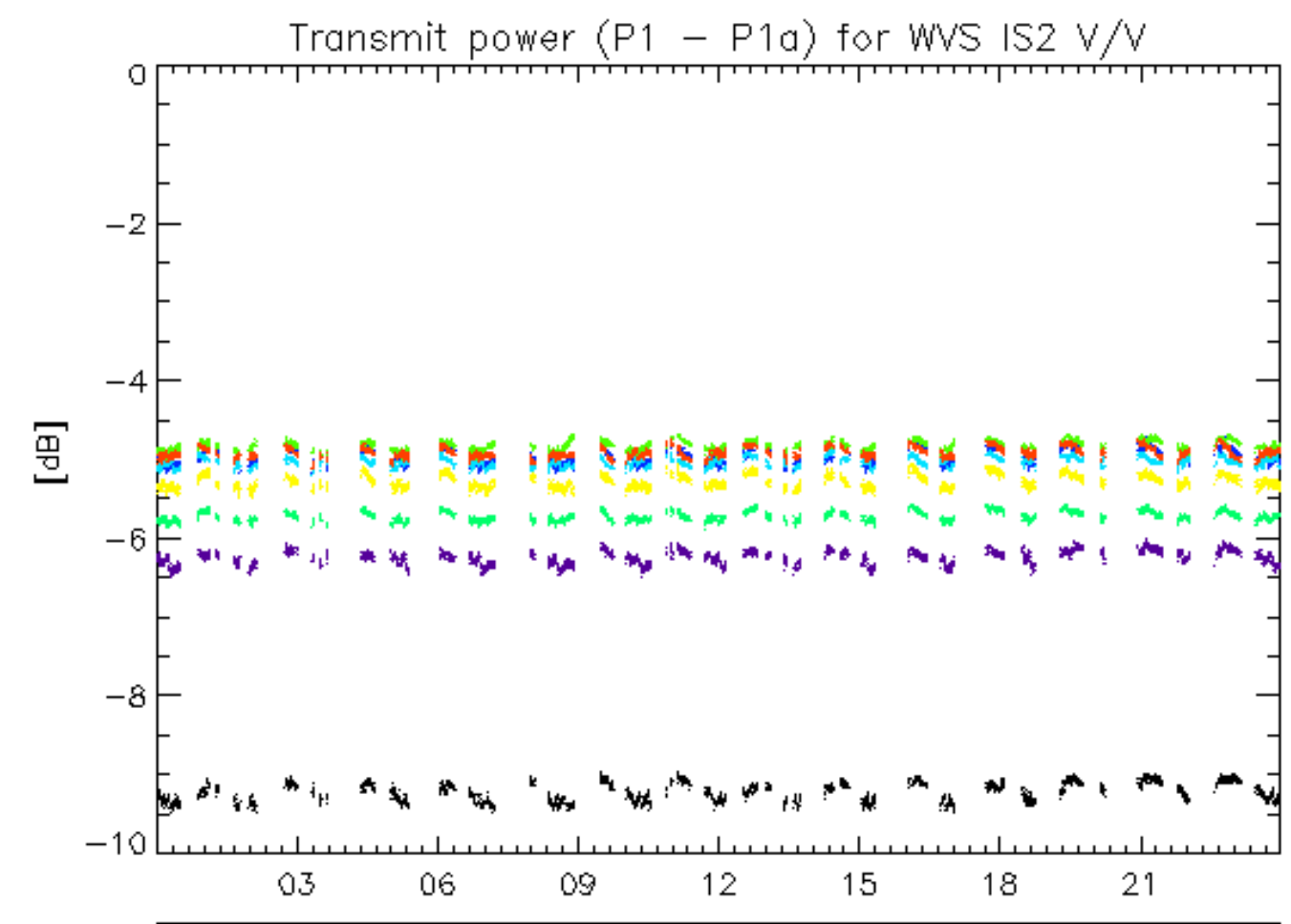

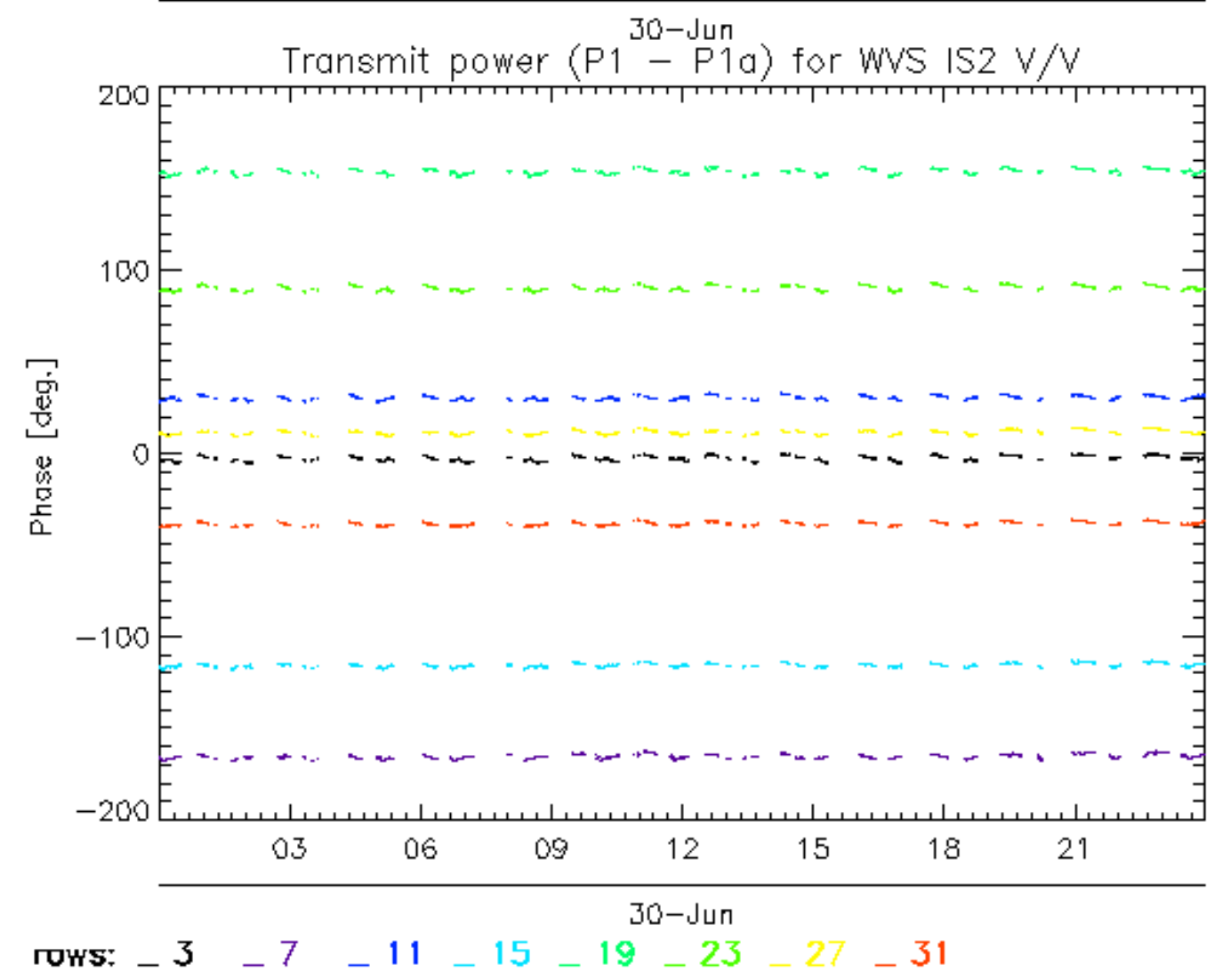
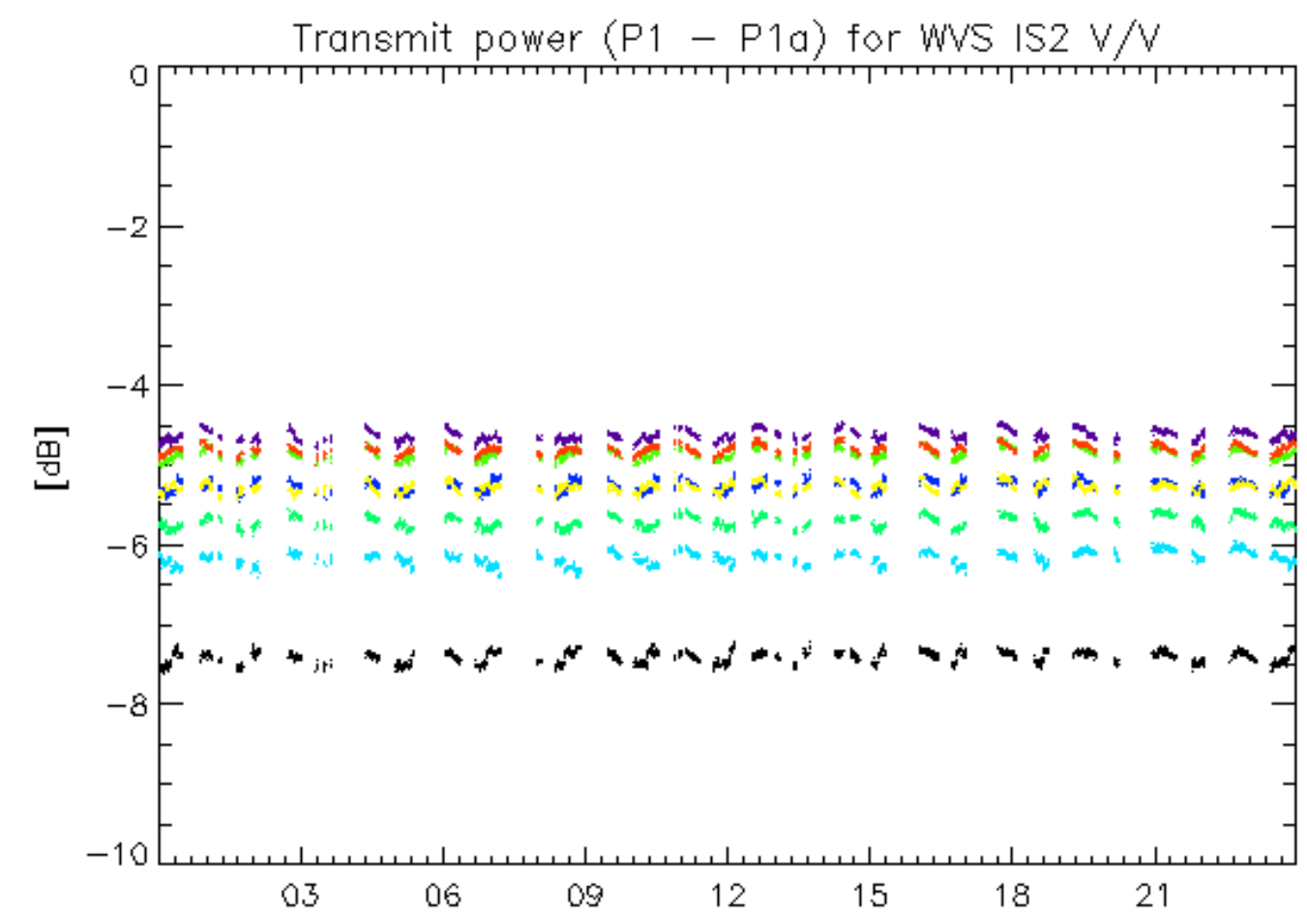

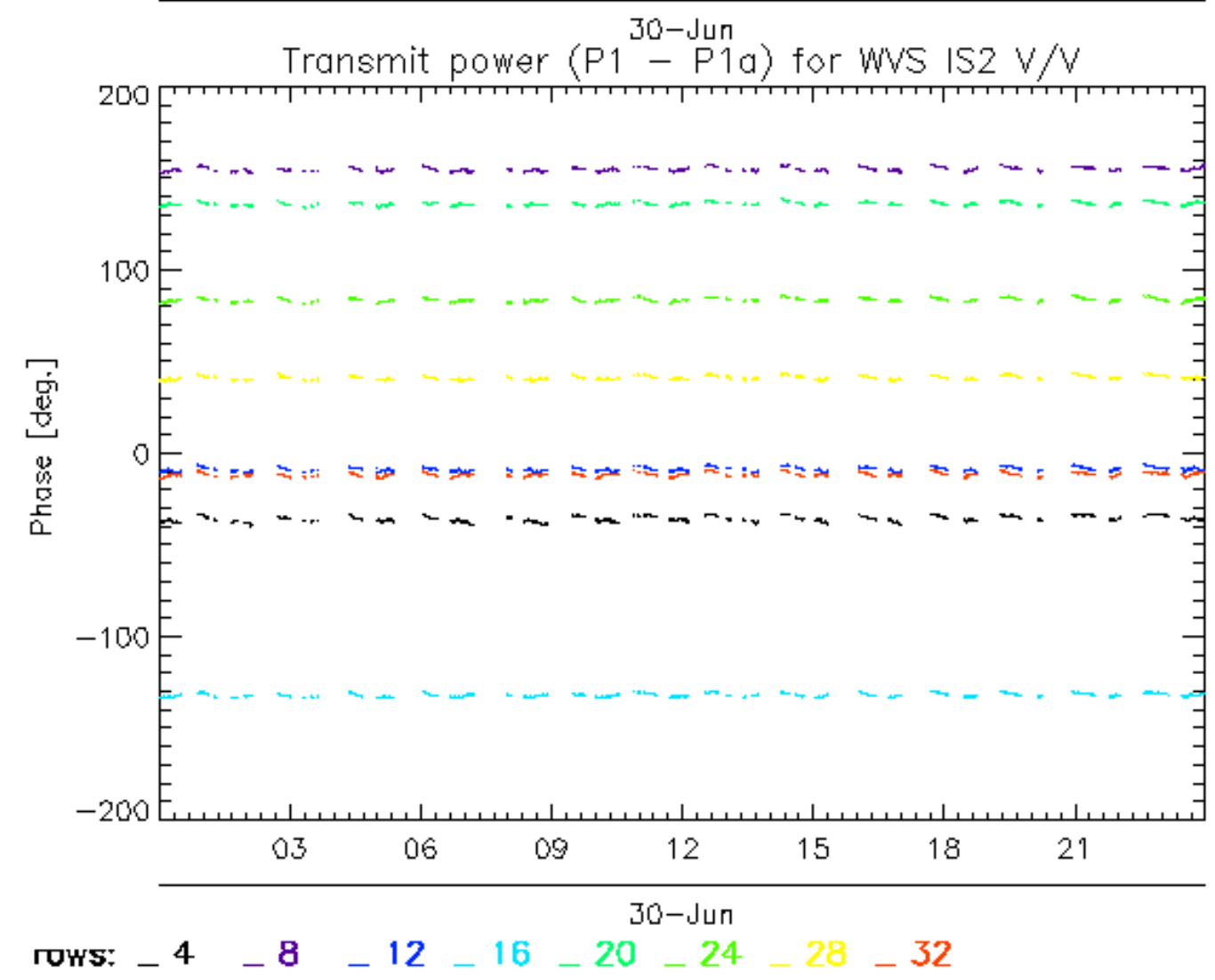
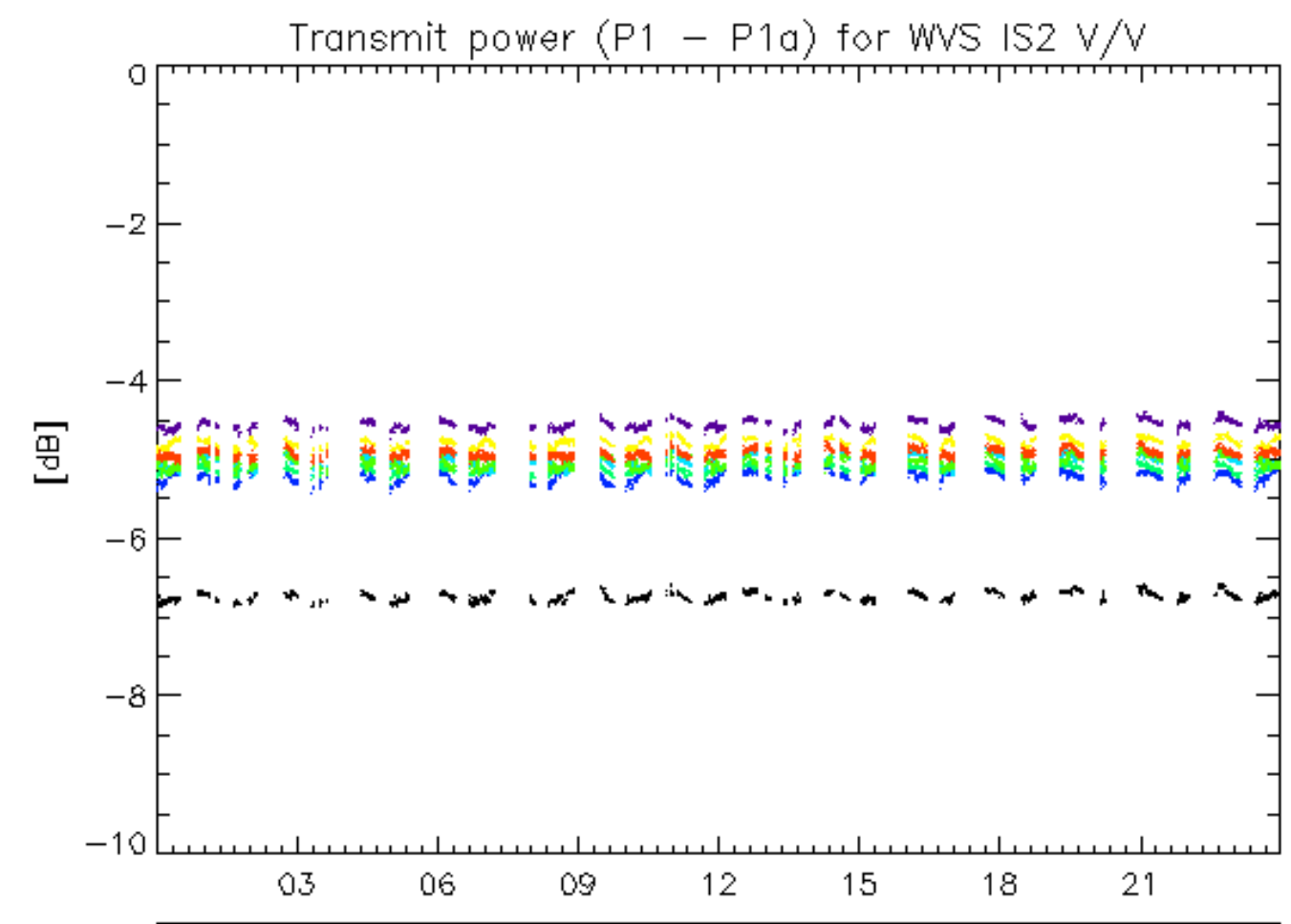

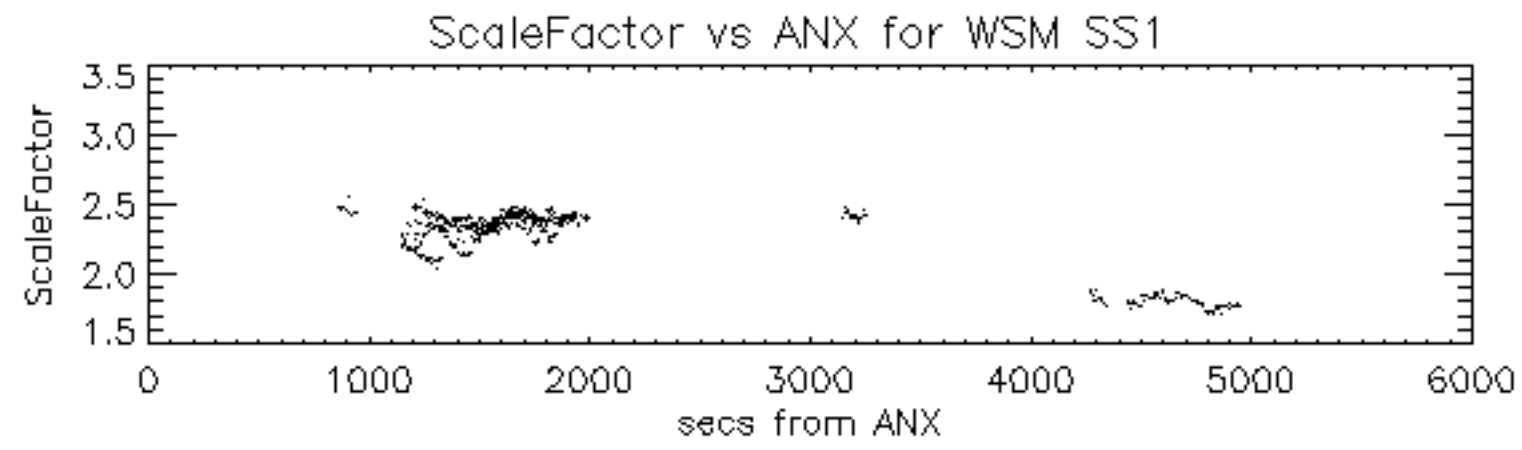

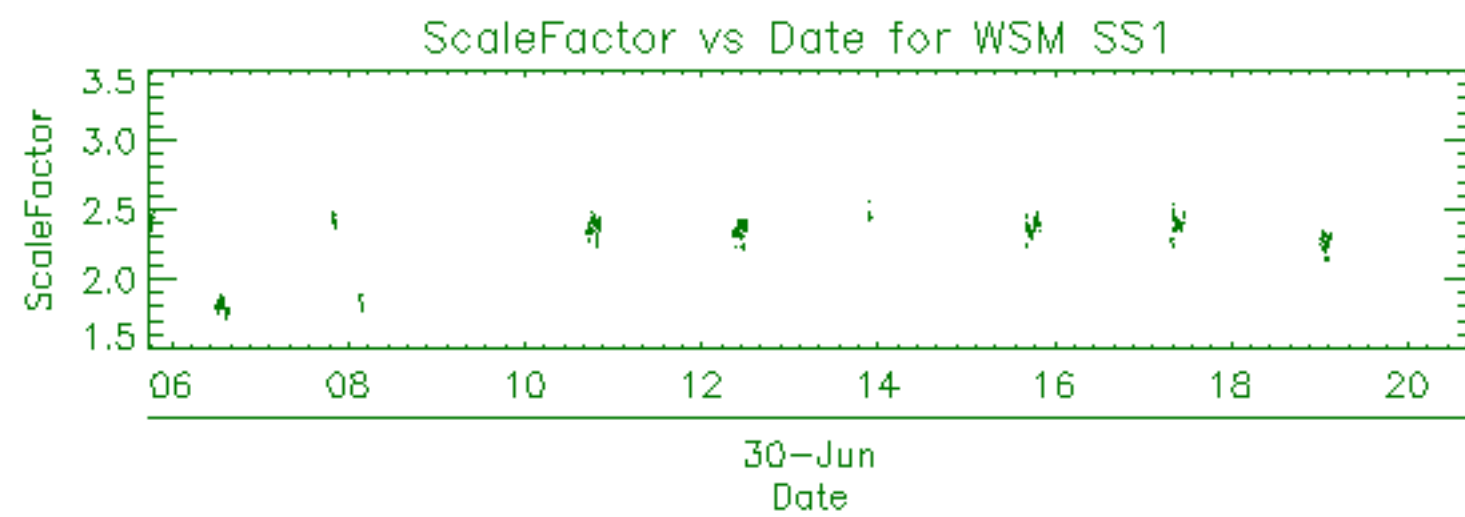

Filename	Beam	Pol	CycleNumber	absOrbit	relOrbit	procVersion					
ASA_APM_1PNPDE20070630_024238_000000722059_00261_27870_5369.N1						IS6	H/H	59	27870	261	4.04
ASA_APM_1PNPDE20070630_091601_000000422059_00265_27874_5735.N1						IS2	V/H	59	27874	265	4.04
ASA_APM_1PNPDE20070630_110344_000001052059_00266_27875_5779.N1						IS2	H/V	59	27875	266	4.04
ASA_APM_1PNPDK20070630_134605_000000622059_00268_27877_8966.N1						IS2	H/H	59	27877	268	4.04
ASA_APM_1PNPDK20070630_134605_000000712059_00268_27877_9012.N1						IS2	H/H	59	27877	268	4.04
ASA_APM_1PNPDE20070630_141348_000000412059_00268_27877_5834.N1						IS6	H/H	59	27877	268	4.04
ASA_APM_1PNPDE20070630_221223_000000482059_00273_27882_6064.N1						IS2	H/H	59	27882	273	4.04

Filename	Beam	Pol	CycleNumber	absOrbit	relOrbit	procVersion					
ASA_GM1_1PNPDE20070630_003553_000001752059_00260_27869_5085.N1						SS1	H/H	59	27869	260	4.04
ASA_GM1_1PNPDE20070630_004151_000003802059_00260_27869_5089.N1						SS1	H/H	59	27869	260	4.04
ASA_GM1_1PNPDE20070630_005026_000000902059_00260_27869_5094.N1						SS1	H/H	59	27869	260	4.04
ASA_GM1_1PNPDE20070630_010911_000003562059_00260_27869_5099.N1						SS1	H/H	59	27869	260	4.04
ASA_GM1_1PNPDE20070630_012304_000003982059_00260_27869_5104.N1						SS1	H/H	59	27869	260	4.04
ASA_GM1_1PNPDE20070630_013426_000002232059_00260_27869_5120.N1						SS1	H/H	59	27869	260	4.04
ASA_GM1_1PNPDE20070630_014657_000006282059_00260_27869_5265.N1						SS1	H/H	59	27869	260	4.04
ASA_GM1_1PNPDE20070630_020743_000002052059_00261_27870_5267.N1						SS1	H/H	59	27870	261	4.04
ASA_GM1_1PNPDE20070630_021357_000012382059_00261_27870_5284.N1						SS1	H/H	59	27870	261	4.04
ASA_GM1_1PNPDE20070630_023817_000000902059_00261_27870_5291.N1						SS1	H/H	59	27870	261	4.04
ASA_GM1_1PNPDE20070630_032154_000002532059_00261_27870_5415.N1						SS1	H/H	59	27870	261	4.04
ASA_GM1_1PNPDE20070630_032615_000000962059_00261_27870_5430.N1						SS1	H/H	59	27870	261	4.04
ASA_GM1_1PNPDE20070630_033114_000002952059_00261_27870_5428.N1						SS1	H/H	59	27870	261	4.04
ASA_GM1_1PNPDE20070630_033838_000000962059_00262_27871_5426.N1						SS1	H/H	59	27871	262	4.04
ASA_GM1_1PNPDE20070630_034413_000020422059_00262_27871_5516.N1						SS1	H/H	59	27871	262	4.04
ASA_GM1_1PNPDE20070630_042009_000001082059_00262_27871_5446.N1						SS1	H/H	59	27871	262	4.04
ASA_GM1_1PNPDE20070630_044516_000002532059_00262_27871_5556.N1						SS1	H/H	59	27871	262	4.04
ASA_GM1_1PNPDE20070630_052329_000006522059_00263_27872_5564.N1						SS1	H/H	59	27872	263	4.04
ASA_GM1_1PNPDE20070630_053605_000004772059_00263_27872_5566.N1						SS1	H/H	59	27872	263	4.04
ASA_GM1_1PNPDE20070630_054840_000007912059_00263_27872_5573.N1						SS1	H/H	59	27872	263	4.04
ASA_GM1_1PNPDK20070630_062652_000001932059_00263_27872_8253.N1						SS1	H/H	59	27872	263	4.04
ASA_GM1_1PNPDK20070630_071349_000004892059_00264_27873_8261.N1						SS1	H/H	59	27873	264	4.04
ASA_GM1_1PNPDK20070630_072341_000000662059_00264_27873_8268.N1						SS1	H/H	59	27873	264	4.04
ASA_GM1_1PNPDK20070630_072358_000006522059_00264_27873_8318.N1						SS1	H/H	59	27873	264	4.04
ASA_GM1_1PNPDK20070630_074008_000001752059_00264_27873_8320.N1						SS1	H/H	59	27873	264	4.04
ASA_GM1_1PNPDK20070630_074636_000001632059_00264_27873_8322.N1						SS1	H/H	59	27873	264	4.04
ASA_GM1_1PNPDK20070630_075532_000001082059_00264_27873_8324.N1						SS1	H/H	59	27873	264	4.04
ASA_GM1_1PNPDK20070630_080440_000001992059_00264_27873_8326.N1						SS1	H/H	59	27873	264	4.04
ASA_GM1_1PNPDK20070630_080947_000006462059_00264_27873_8331.N1						SS1	H/H	59	27873	264	4.04
ASA_GM1_1PNPDK20070630_085550_000003442059_00265_27874_8333.N1						SS1	H/H	59	27874	265	4.04
ASA_GM1_1PNPDK20070630_090319_000002052059_00265_27874_8338.N1						SS1	H/H	59	27874	265	4.04
ASA_GM1_1PNPDK20070630_091443_000000782059_00265_27874_8459.N1						SS1	H/H	59	27874	265	4.04
ASA_GM1_1PNPDK20070630_092337_000001992059_00265_27874_8461.N1						SS1	H/H	59	27874	265	4.04
ASA_GM1_1PNPDK20070630_094516_000003022059_00265_27874_8463.N1						SS1	H/H	59	27874	265	4.04
ASA_GM1_1PNPDK20070630_095726_000002232059_00265_27874_8468.N1						SS1	H/H	59	27874	265	4.04
ASA_GM1_1PNPDK20070630_103405_000001812059_00266_27875_8518.N1						SS1	H/H	59	27875	266	4.04
ASA_GM1_1PNPDK20070630_103953_000001382059_00266_27875_8525.N1						SS1	H/H	59	27875	266	4.04
ASA_GM1_1PNPDK20070630_110107_000001572059_00266_27875_8598.N1						SS1	H/H	59	27875	266	4.04
ASA_GM1_1PNPDK20070630_112741_000003982059_00266_27875_8600.N1						SS1	H/H	59	27875	266	4.04
ASA_GM1_1PNPDK20070630_114032_000000782059_00266_27875_8608.N1						SS1	H/H	59	27875	266	4.04
ASA_GM1_1PNPDK20070630_121413_000004532059_00267_27876_8615.N1						SS1	H/H	59	27876	267	4.04
ASA_GM1_1PNPDK20070630_124944_000005372059_00267_27876_8844.N1						SS1	H/H	59	27876	267	4.04
ASA_GM1_1PNPDK20070630_125851_000001022059_00267_27876_8846.N1						SS1	H/H	59	27876	267	4.04
ASA_GM1_1PNPDK20070630_130627_000009242059_00267_27876_8860.N1						SS1	H/H	59	27876	267	4.04
ASA_GM1_1PNPDK20070630_132819_000004592059_00267_27876_8862.N1						SS1	H/H	59	27876	267	4.04
ASA_GM1_1PNPDK20070630_134743_000000902059_00268_27877_8866.N1						SS1	H/H	59	27877	268	4.04
ASA_GM1_1PNPDK20070630_135102_000001572059_00268_27877_8864.N1						SS1	H/H	59	27877	268	4.04
ASA_GM1_1PNPDK20070630_135529_000005862059_00268_27877_8910.N1						SS1	H/H	59	27877	268	4.04
ASA_GM1_1PNPDK20070630_140434_000001082059_00268_27877_9014.N1						SS1	H/H	59	27877	268	4.04
ASA_GM1_1PNPDK20070630_141127_000001382059_00268_27877_9016.N1						SS1	H/H	59	27877	268	4.04
ASA_GM1_1PNPDK20070630_142653_000002832059_00268_27877_9018.N1						SS1	H/H	59	27877	268	4.04
ASA_GM1_1PNPDK20070630_143311_000000842059_00268_27877_9023.N1						SS1	H/H	59	27877	268	4.04
ASA_GM1_1PNPDK20070630_144703_000009242059_00268_27877_9028.N1						SS1	H/H	59	27877	268	4.04
ASA_GM1_1PNPDK20070630_152534_000001992059_00269_27878_9030.N1						SS1	H/H	59	27878	269	4.04
ASA_GM1_1PNPDK20070630_153053_000005432059_00269_27878_9086.N1						SS1	H/H	59	27878	269	4.04
ASA_GM1_1PNPDK20070630_155011_000000902059_00269_27878_9136.N1						SS1	H/H	59	27878	269	4.04
ASA_GM1_1PNPDK20070630_155429_000004772059_00269_27878_9141.N1						SS1	H/H	59	27878	269	4.04
ASA_GM1_1PNPDK20070630_160449_000000902059_00269_27878_9143.N1						SS1	H/H	59	27878	269	4.04
ASA_GM1_1PNPDK20070630_162739_000005072059_00269_27878_9145.N1						SS1	H/H	59	27878	269	4.04
ASA_GM1_1PNPDK20070630_163749_000003442059_00269_27878_9150.N1						SS1	H/H	59	27878	269	4.04
ASA_GM1_1PNPDK20070630_170248_000003442059_00270_27879_9152.N1						SS1	H/H	59	27879	270	4.04
ASA_GM1_1PNPDK20070630_171120_000004772059_00270_27879_9159.N1						SS1	H/H	59	27879	270	4.04
ASA_GM1_1PNPDK20070630_171759_000000902059_00270_27879_9250.N1						SS1	H/H	59	27879	270	4.04
ASA_GM1_1PNPDK20070630_173031_000002652059_00270_27879_9252.N1						SS1	H/H	59	27879	270	4.04
ASA_GM1_1PNPDK20070630_173552_000003262059_00270_27879_9256.N1						SS1	H/H	59	27879	270	4.04
ASA_GM1_1PNPDK20070630_181303_000002172059_00270_27879_9254.N1						SS1	H/H	59	27879	270	4.04
ASA_GM1_1PNPDK20070630_181925_000002832059_00270_27879_9261.N1						SS1	H/H	59	27879	270	4.04

ASA_GM1_1PNPDK20070630_184522_000003442059_00271_27880_9263.N1	SS1	H/H	59	27880	271	4.04
ASA_GM1_1PNPDK20070630_185704_000000842059_00271_27880_9270.N1	SS1	H/H	59	27880	271	4.04
ASA_GM1_1PNPDK20070630_185716_000002292059_00271_27880_9477.N1	SS1	H/H	59	27880	271	4.04
ASA_GM1_1PNPDK20070630_191052_000003322059_00271_27880_9481.N1	SS1	H/H	59	27880	271	4.04
ASA_GM1_1PNPDE20070630_204632_000005012059_00272_27881_5971.N1	SS1	H/H	59	27881	272	4.04
ASA_GM1_1PNPDE20070630_212758_000001992059_00272_27881_5969.N1	SS1	H/H	59	27881	272	4.04
ASA_GM1_1PNPDE20070630_213457_000000842059_00272_27881_5967.N1	SS1	H/H	59	27881	272	4.04
ASA_GM1_1PNPDE20070630_214325_000002232059_00272_27881_5981.N1	SS1	H/H	59	27881	272	4.04
ASA_GM1_1PNPDE20070630_220406_000004952059_00273_27882_6094.N1	SS1	H/H	59	27882	273	4.04
ASA_GM1_1PNPDE20070630_223012_000003202059_00273_27882_6102.N1	SS1	H/H	59	27882	273	4.04

Filename	Beam	Pol	CycleNumber	absOrbit	relOrbit	procVersion					
ASA_IMM_1PNPDE20070630_003229_000001872059_00260_27869_5232.N1						IS2	H/H	59	27869	260	4.04
ASA_IMM_1PNPDE20070630_023433_000000812059_00261_27870_5269.N1						IS2	V/V	59	27870	261	4.04
ASA_IMM_1PNPDE20070630_023654_000000672059_00261_27870_5282.N1						IS3	V/V	59	27870	261	4.04
ASA_IMM_1PNPDE20070630_041812_000000362059_00262_27871_5405.N1						IS2	V/V	59	27871	262	4.04
ASA_IMM_1PNPDE20070630_041916_000000362059_00262_27871_5407.N1						IS2	V/V	59	27871	262	4.04
ASA_IMM_1PNPDK20070630_054748_000000362059_00263_27872_8240.N1						IS2	V/V	59	27872	263	4.04
ASA_IMM_1PNPDE20070630_073452_000000352059_00264_27873_5687.N1						IS5	V/V	59	27873	264	4.04
ASA_IMM_1PNPDE20070630_074305_000001922059_00264_27873_5728.N1						IS5	H/H	59	27873	264	4.04
ASA_IMM_1PNPDE20070630_114514_000000462059_00266_27875_5799.N1						IS2	V/V	59	27875	266	4.04
ASA_IMM_1PNPDE20070630_121305_000000502059_00267_27876_5805.N1						IS5	V/V	59	27876	267	4.04
ASA_IMM_1PNPDK20070630_134151_000000802059_00268_27877_8974.N1						IS1	V/V	59	27877	268	4.04
ASA_IMM_1PNPDK20070630_134925_000000802059_00268_27877_8980.N1						IS2	V/V	59	27877	268	4.04
ASA_IMM_1PNPDK20070630_140621_000002912059_00268_27877_8992.N1						IS2	H/H	59	27877	268	4.04
ASA_IMM_1PNPDE20070630_143138_000000752059_00268_27877_5840.N1						IS1	V/V	59	27877	268	4.04
ASA_IMM_1PNPDE20070630_152851_000001042059_00269_27878_5848.N1						IS2	V/V	59	27878	269	4.04
ASA_IMM_1PNPDE20070630_170833_000001502059_00270_27879_5876.N1						IS6	V/V	59	27879	270	4.04
ASA_IMM_1PNPDE20070630_173454_000000412059_00270_27879_5892.N1						IS7	V/V	59	27879	270	4.04
ASA_IMM_1PNPDE20070630_174116_000000662059_00270_27879_5898.N1						IS2	V/V	59	27879	270	4.04
ASA_IMM_1PNPDE20070630_195125_000002602059_00271_27880_5963.N1						IS2	H/H	59	27880	271	4.04
ASA_IMM_1PNPDE20070630_195613_000002722059_00271_27880_5961.N1						IS2	H/H	59	27880	271	4.04
ASA_IMM_1PNPDE20070630_201521_000001342059_00271_27880_5959.N1						IS2	H/H	59	27880	271	4.04
ASA_IMM_1PNPDK20070630_204408_000001282059_00272_27881_9606.N1						IS2	H/H	59	27881	272	4.04
ASA_IMM_1PNPDE20070630_205456_000000982059_00272_27881_6066.N1						IS2	V/V	59	27881	272	4.04
ASA_IMM_1PNPDE20070630_213120_000001992059_00272_27881_6068.N1						IS2	H/H	59	27881	272	4.04
ASA_IMM_1PNPDK20070630_222026_000000662059_00273_27882_9796.N1						IS2	H/H	59	27882	273	4.04
ASA_IMM_1PNPDK20070630_222157_000002682059_00273_27882_9808.N1						IS2	H/H	59	27882	273	4.04

Filename	Pol	Timestamp	count(Module)
ASA_MS__0PNPDE20070630_030244_000000162059_00261_27870_0184.N1	H	2007-06-30 03:02:44	320



Filename	Beam	Pol	CycleNumber	absOrbit	relOrbit	procVersion					
ASA_WSM_1PNPDK20070630_054410_000001842059_00263_27872_8248.N1						SS1	H/H	59	27872	263	4.04
ASA_WSM_1PNPDK20070630_063018_000005242059_00263_27872_8316.N1						SS1	H/H	59	27872	263	4.04
ASA_WSM_1PNPDK20070630_074931_000001152059_00264_27873_8433.N1						SS1	H/H	59	27873	264	4.04
ASA_WSM_1PNPDK20070630_080808_000000912059_00264_27873_8451.N1						SS1	H/H	59	27873	264	4.04
ASA_WSM_1PNPDK20070630_104219_000005682059_00266_27875_8590.N1						SS1	H/H	59	27875	266	4.04
ASA_WSM_1PNPDK20070630_105322_000001222059_00266_27875_8568.N1						SS1	V/V	59	27875	266	4.04
ASA_WSM_1PNPDK20070630_122156_000005622059_00267_27876_8842.N1						SS1	H/H	59	27876	267	4.04
ASA_WSM_1PNPDK20070630_135347_000000912059_00268_27877_9000.N1						SS1	H/H	59	27877	268	4.04
ASA_WSM_1PNPDK20070630_154006_000005692059_00269_27878_9134.N1						SS1	H/H	59	27878	269	4.04
ASA_WSM_1PNPDK20070630_171943_000005242059_00270_27879_9248.N1						SS1	H/H	59	27879	270	4.04
ASA_WSM_1PNPDK20070630_190118_000003982059_00271_27880_9415.N1						SS1	H/H	59	27880	271	4.04
ASA_WSM_1PNPDK20070630_204054_000001842059_00272_27881_9782.N1						SS1	H/H	59	27881	272	4.04

Filename	Beam	Pol	CycleNumber	absOrbit	relOrbit	procVersion					
ASA_WVS_1PNPDE20070629_235857_000001952059_00259_27868_4960.N1						IS2	V/V	59	27868	259	4.04
ASA_WVS_1PNPDE20070630_000112_000017242059_00259_27868_5092.N1						IS2	V/V	59	27868	259	4.04
ASA_WVS_1PNPDE20070630_005159_000009752059_00260_27869_5097.N1						IS2	V/V	59	27869	260	4.04
ASA_WVS_1PNPDE20070630_011511_000002702059_00260_27869_5102.N1						IS2	V/V	59	27869	260	4.04
ASA_WVS_1PNPDE20070630_013814_000000602059_00260_27869_5118.N1						IS2	V/V	59	27869	260	4.04
ASA_WVS_1PNPDE20070630_013814_000004802059_00260_27869_5263.N1						IS2	V/V	59	27869	260	4.04
ASA_WVS_1PNPDE20070630_015726_000005692059_00261_27870_5276.N1						IS2	V/V	59	27870	261	4.04
ASA_WVS_1PNPDE20070630_024356_000006442059_00261_27870_5294.N1						IS2	V/V	59	27870	261	4.04
ASA_WVS_1PNPDE20070630_025411_000003602059_00261_27870_5413.N1						IS2	V/V	59	27870	261	4.04
ASA_WVS_1PNPDE20070630_024356_000006442059_00261_27870_5294.N1						IS1	V/V	59	27870	261	4.04
ASA_WVS_1PNPDE20070630_031841_000001502059_00261_27870_5410.N1						IS2	V/V	59	27870	261	4.04
ASA_WVS_1PNPDE20070630_032754_000001492059_00261_27870_5418.N1						IS2	V/V	59	27870	261	4.04
ASA_WVS_1PNPDE20070630_033613_000000892059_00262_27871_5433.N1						IS2	V/V	59	27871	262	4.04
ASA_WVS_1PNPDE20070630_042201_000008542059_00262_27871_5449.N1						IS2	V/V	59	27871	262	4.04
ASA_WVS_1PNPDE20070630_043545_000001802059_00262_27871_5554.N1						IS2	V/V	59	27871	262	4.04
ASA_WVS_1PNPDE20070630_042201_000008542059_00262_27871_5449.N1						IS1	V/V	59	27871	262	4.04
ASA_WVS_1PNPDE20070630_045927_000013942059_00262_27871_5584.N1						IS2	V/V	59	27871	262	4.04
ASA_WVS_1PNPDE20070630_060151_000008992059_00263_27872_5576.N1						IS2	V/V	59	27872	263	4.04
ASA_WVS_1PNPDK20070630_061620_000003152059_00263_27872_8251.N1						IS2	V/V	59	27872	263	4.04
ASA_WVS_1PNPDK20070630_063953_000019792059_00263_27872_8283.N1						IS2	V/V	59	27872	263	4.04
ASA_WVS_1PNPDK20070630_075723_000003902059_00264_27873_8329.N1						IS2	V/V	59	27873	264	4.04
ASA_WVS_1PNPDK20070630_082038_000020542059_00264_27873_8336.N1						IS2	V/V	59	27873	264	4.04
ASA_WVS_1PNPDK20070630_092701_000010492059_00265_27874_8466.N1						IS2	V/V	59	27874	265	4.04
ASA_WVS_1PNPDK20070630_100114_000019192059_00265_27874_8540.N1						IS2	V/V	59	27874	265	4.04
ASA_WVS_1PNPDK20070630_105147_000000452059_00266_27875_8593.N1						IS2	V/V	59	27875	266	4.04
ASA_WVS_1PNPDK20070630_105721_000001792059_00266_27875_8596.N1						IS2	V/V	59	27875	266	4.04
ASA_WVS_1PNPDK20070630_110537_000010642059_00266_27875_8603.N1						IS2	V/V	59	27875	266	4.04
ASA_WVS_1PNPDK20070630_114150_000001652059_00266_27875_8606.N1						IS2	V/V	59	27875	266	4.04
ASA_WVS_1PNPDK20070630_114607_000013642059_00266_27875_8618.N1						IS2	V/V	59	27875	266	4.04
ASA_WVS_1PNPDK20070630_123119_000010492059_00267_27876_8849.N1						IS2	V/V	59	27876	267	4.04
ASA_WVS_1PNPDK20070630_130036_000003002059_00267_27876_8852.N1						IS2	V/V	59	27876	267	4.04
ASA_WVS_1PNPDK20070630_132226_000003002059_00267_27876_8855.N1						IS2	V/V	59	27876	267	4.04
ASA_WVS_1PNPDK20070630_133559_000003142059_00267_27876_8858.N1						IS2	V/V	59	27876	267	4.04
ASA_WVS_1PNPDK20070630_134318_000000892059_00268_27877_8890.N1						IS2	V/V	59	27877	268	4.04
ASA_WVS_1PNPDK20070630_141544_000006142059_00268_27877_9021.N1						IS2	V/V	59	27877	268	4.04
ASA_WVS_1PNPDK20070630_143438_000006902059_00268_27877_9026.N1						IS2	V/V	59	27877	268	4.04
ASA_WVS_1PNPDK20070630_150302_000010342059_00268_27877_9105.N1						IS2	V/V	59	27877	268	4.04
ASA_WVS_1PNPDK20070630_160228_000000892059_00269_27878_9139.N1						IS2	V/V	59	27878	269	4.04
ASA_WVS_1PNPDK20070630_160623_000012292059_00269_27878_9148.N1						IS2	V/V	59	27878	269	4.04
ASA_WVS_1PNPDK20070630_164338_000010942059_00269_27878_9162.N1						IS2	V/V	59	27878	269	4.04
ASA_WVS_1PNPDK20070630_174231_000013942059_00270_27879_9259.N1						IS2	V/V	59	27879	270	4.04
ASA_WVS_1PNPDK20070630_182831_000009592059_00270_27879_9273.N1						IS2	V/V	59	27879	270	4.04
ASA_WVS_1PNPDK20070630_191626_000017992059_00271_27880_9532.N1						IS2	V/V	59	27880	271	4.04
ASA_WVS_1PNPDK20070630_200907_000002852059_00271_27880_9542.N1						IS2	V/V	59	27880	271	4.04
ASA_WVS_1PNPDE20070630_205641_000018292059_00272_27881_5984.N1						IS2	V/V	59	27881	272	4.04
ASA_WVS_1PNPDE20070630_214710_000000752059_00272_27881_5979.N1						IS2	V/V	59	27881	272	4.04
ASA_WVS_1PNPDE20070630_214725_000009442059_00272_27881_6097.N1						IS2	V/V	59	27881	272	4.04
ASA_WVS_1PNPDE20070630_223533_000000902059_00273_27882_6100.N1						IS2	V/V	59	27882	273	4.04
ASA_WVS_1PNPDE20070630_223847_000017392059_00273_27882_6107.N1						IS2	V/V	59	27882	273	4.04
ASA_WVS_1PNPDE20070630_232730_000002402059_00273_27882_6110.N1						IS2	V/V	59	27882	273	4.04
ASA_WVS_1PNPDE20070630_233031_000016642059_00273_27882_6286.N1						IS2	V/V	59	27882	273	4.04

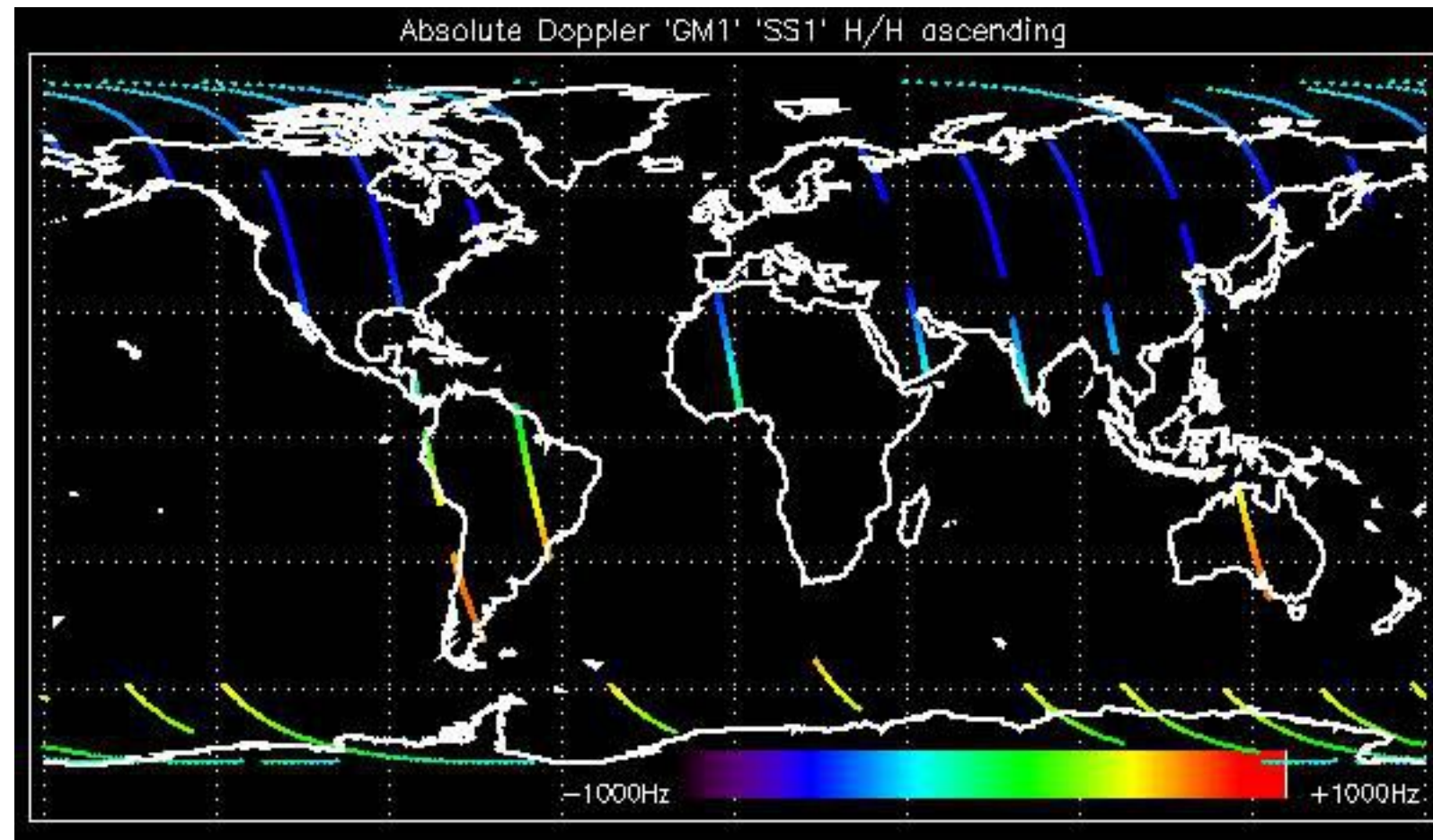

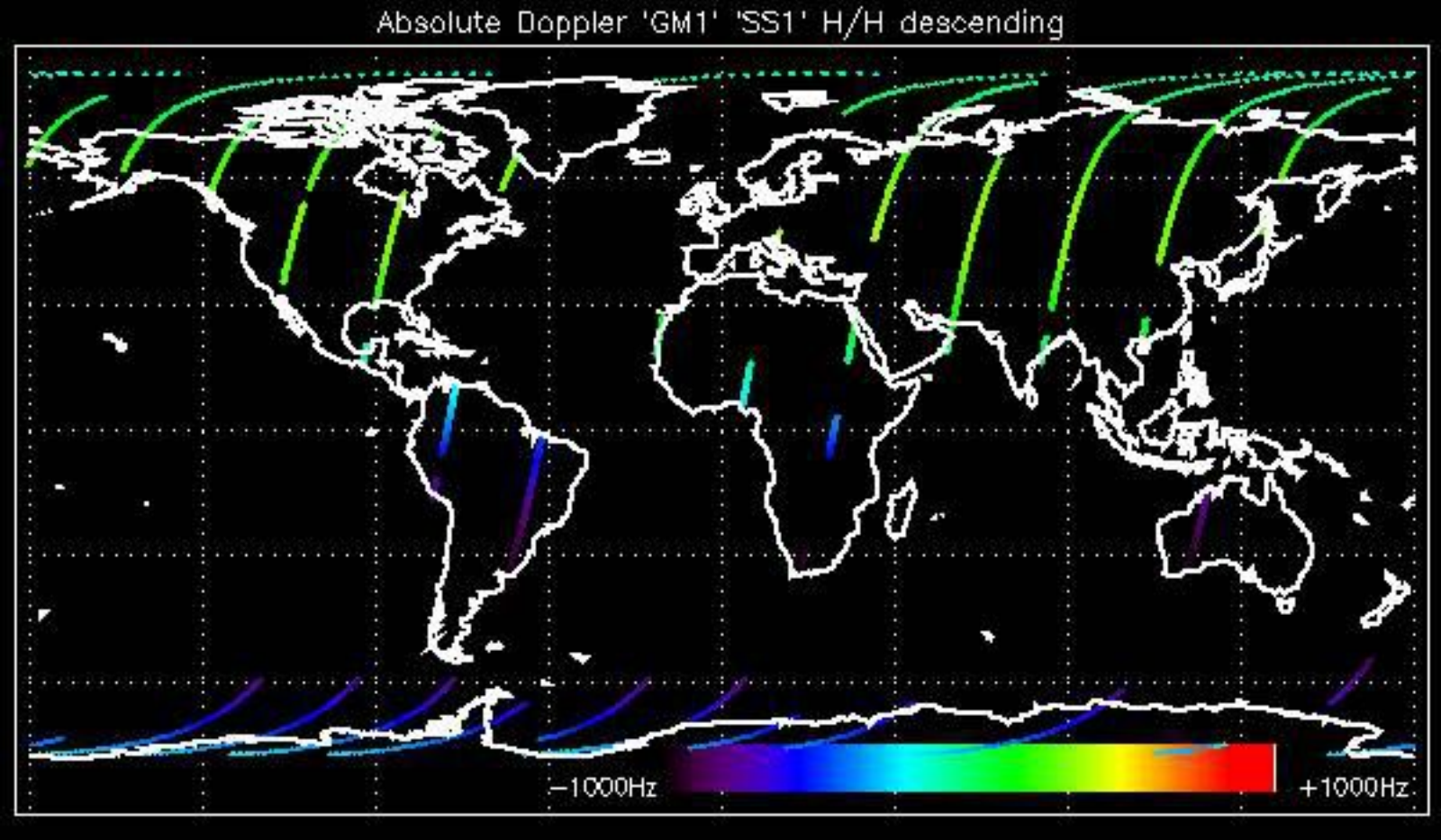

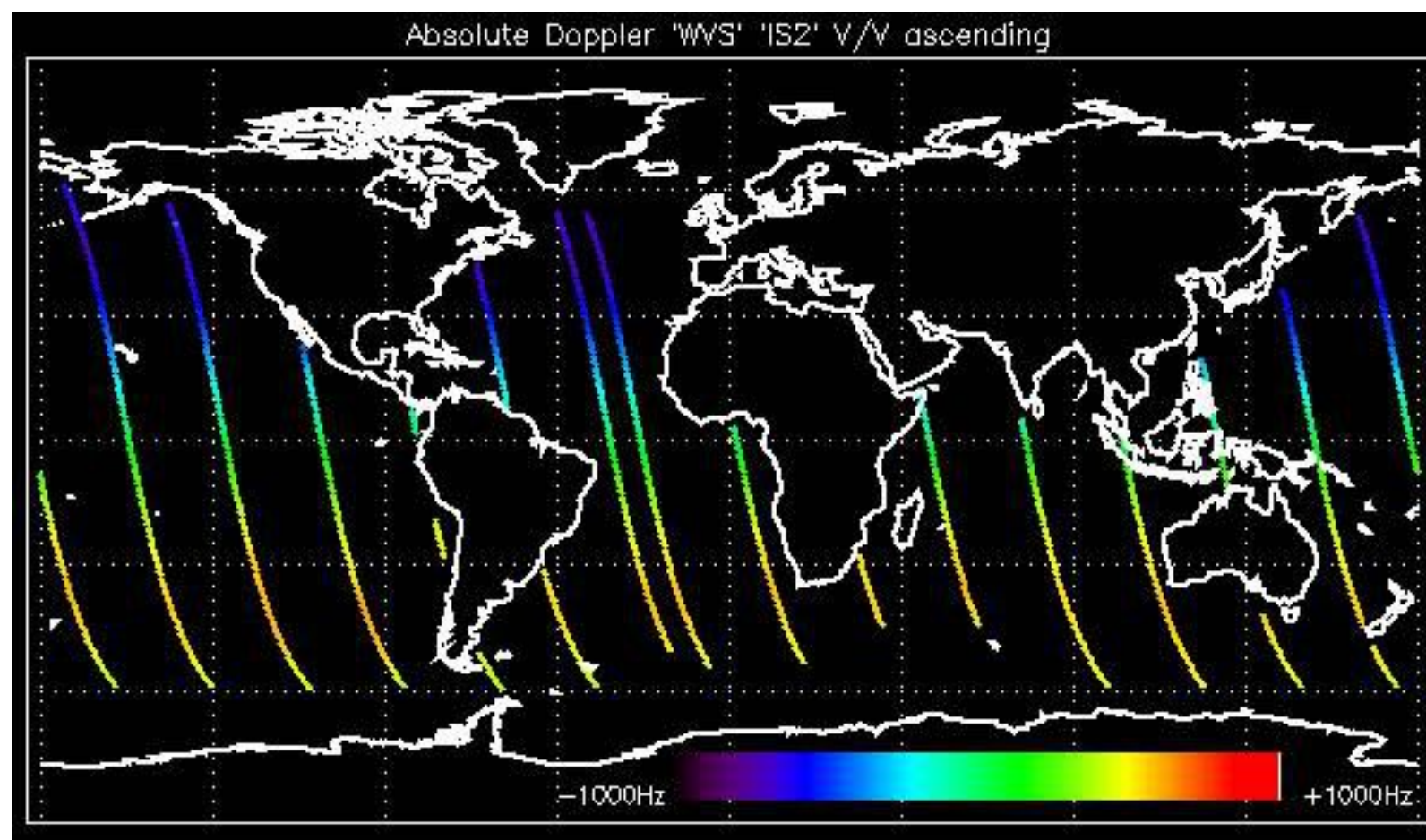

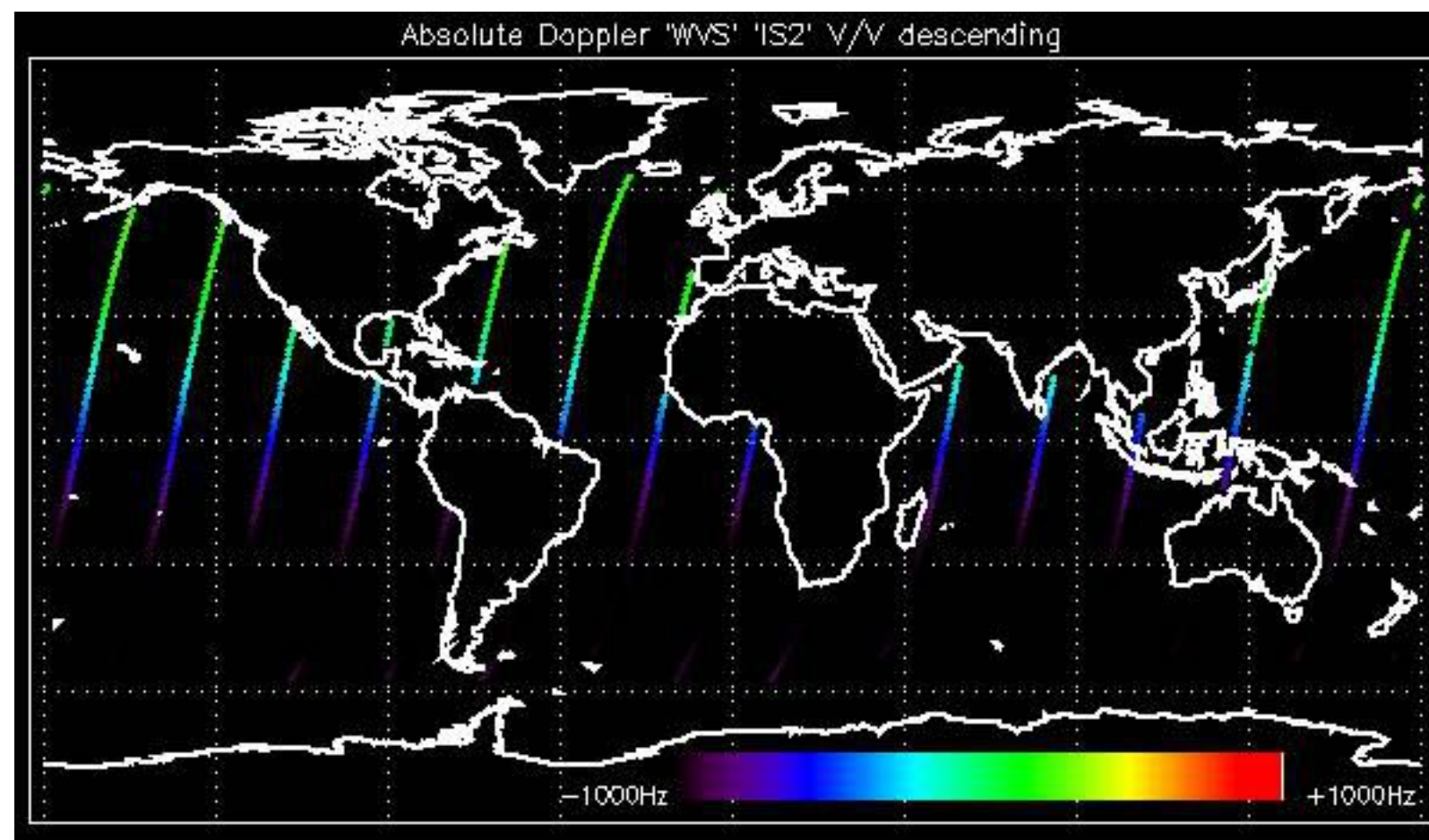

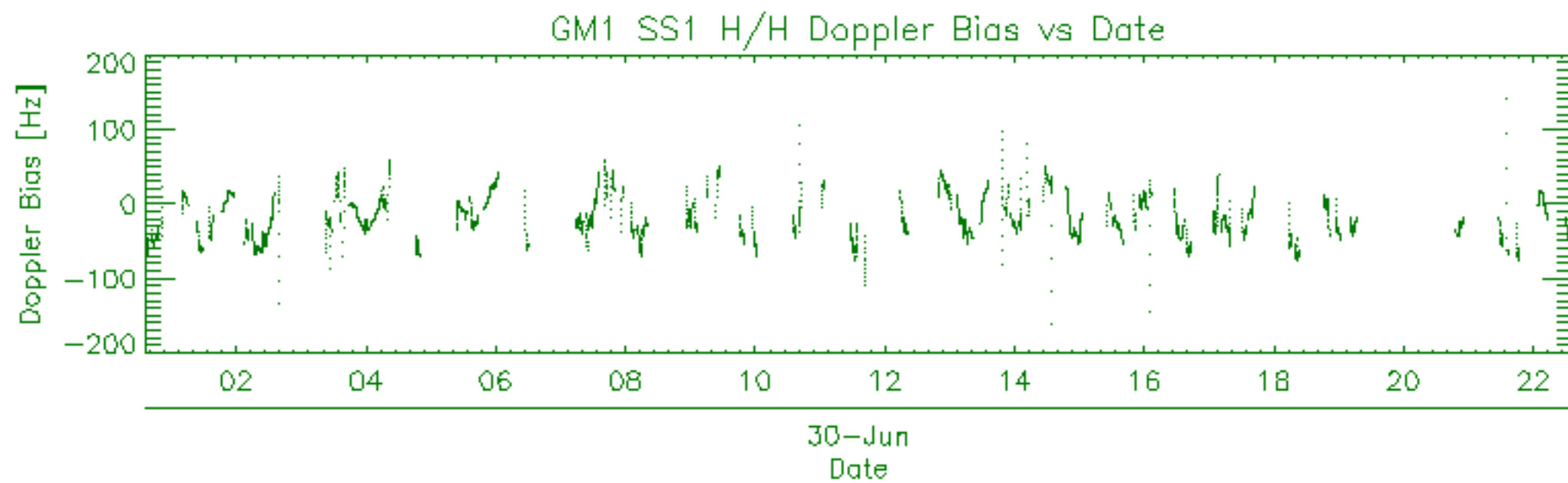
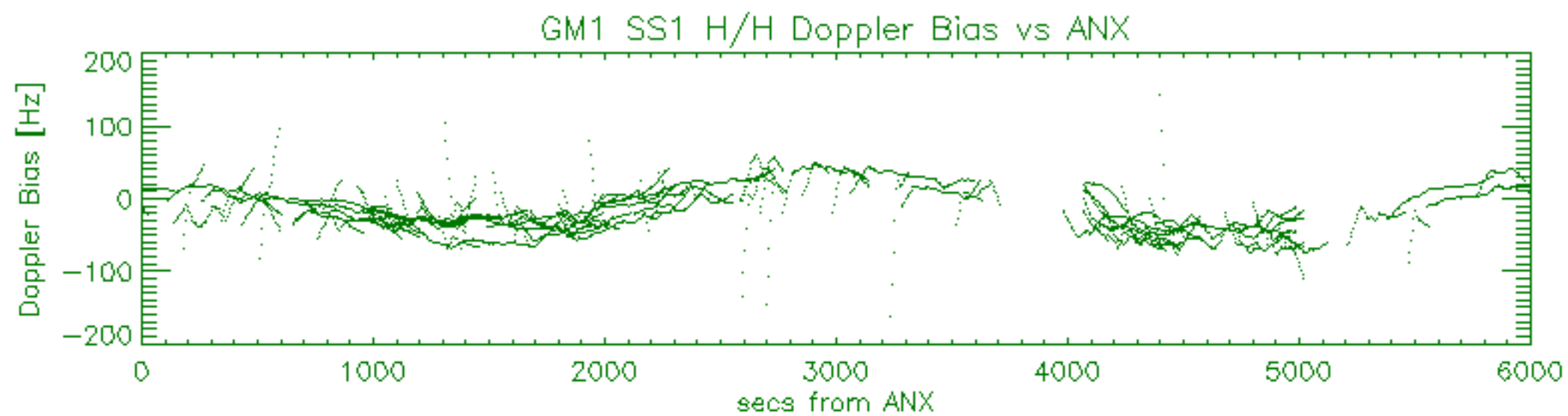
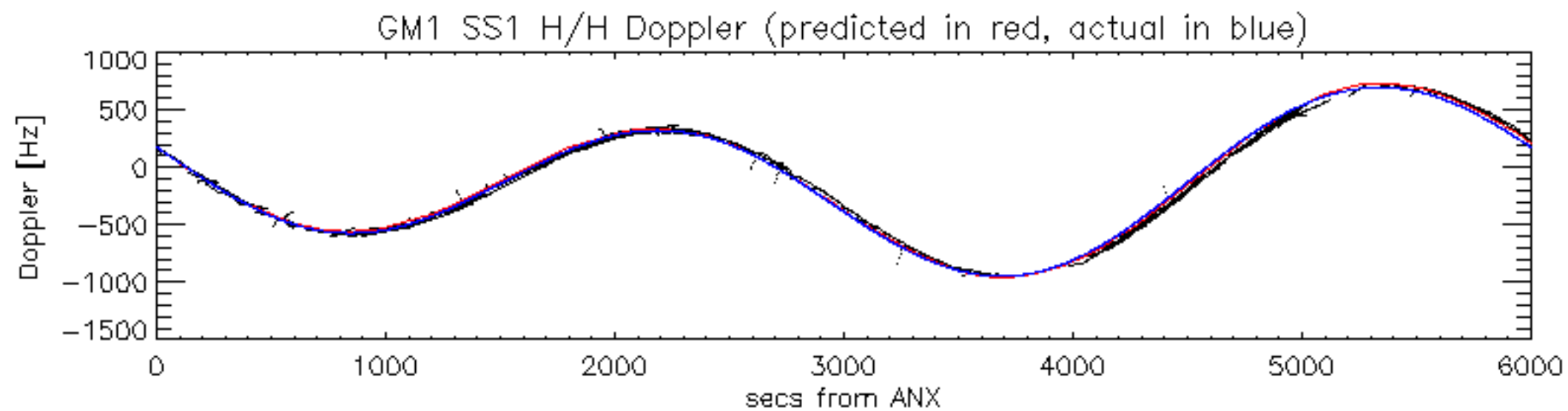

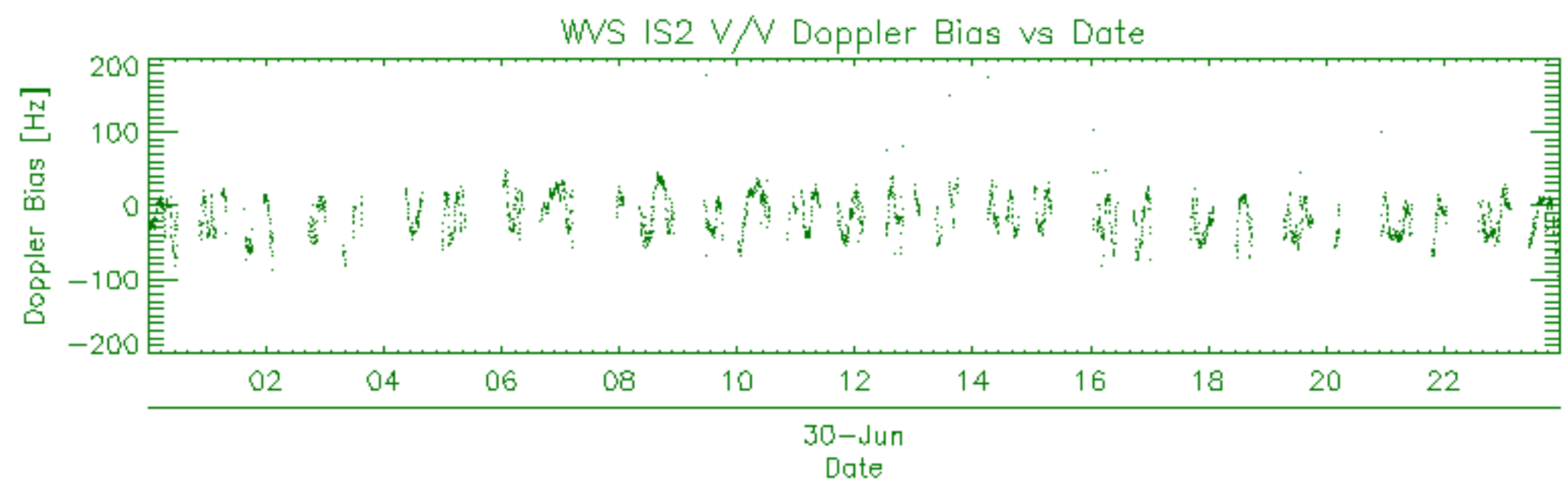
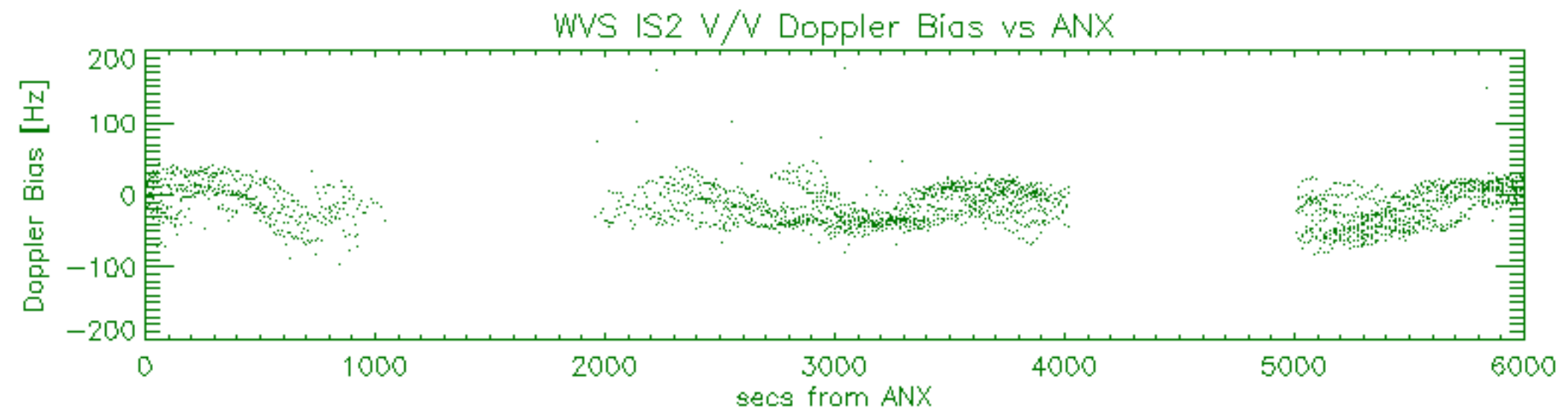
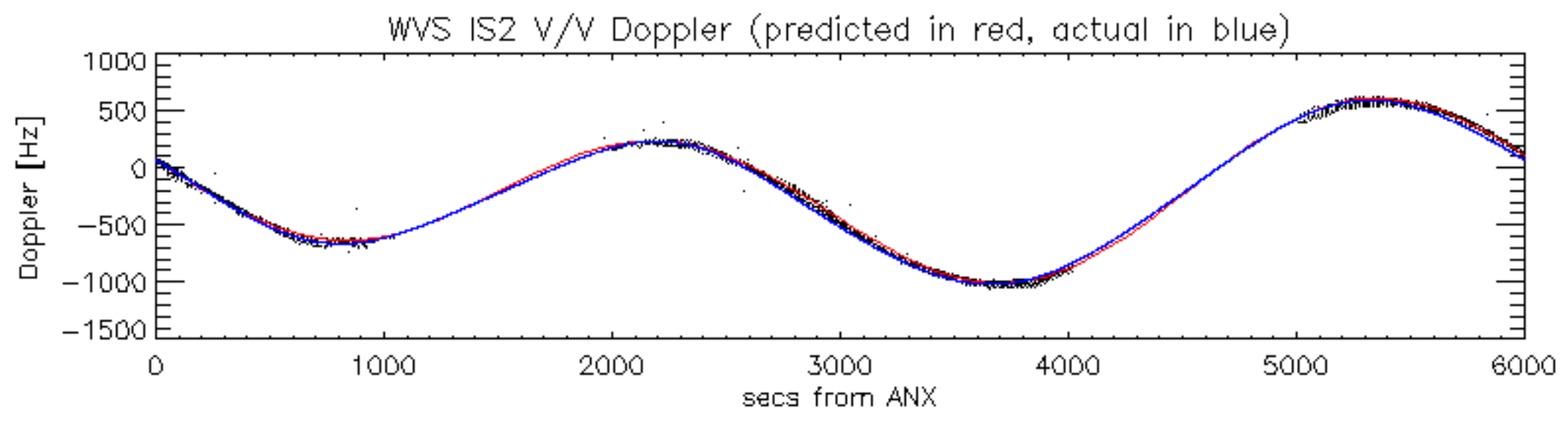

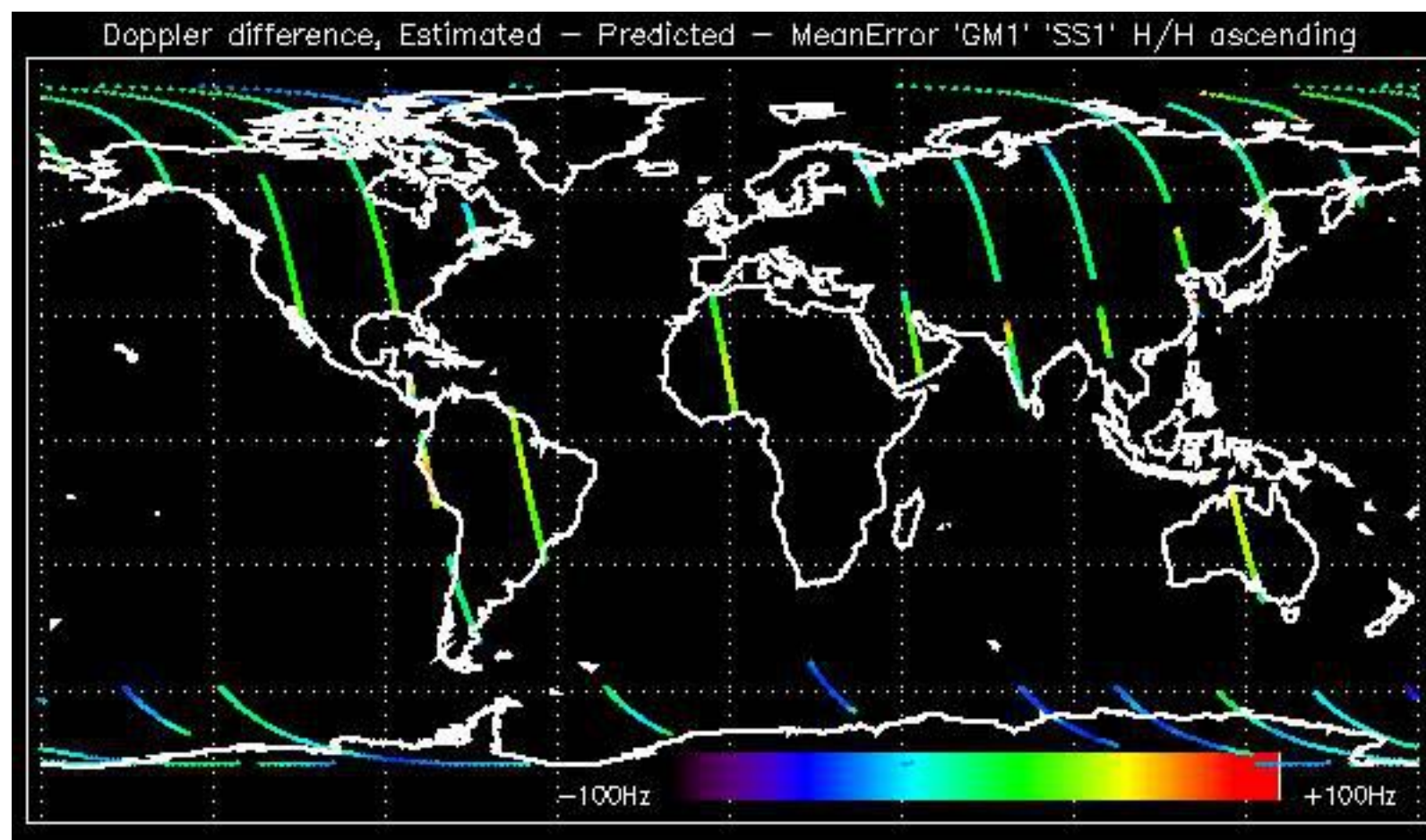

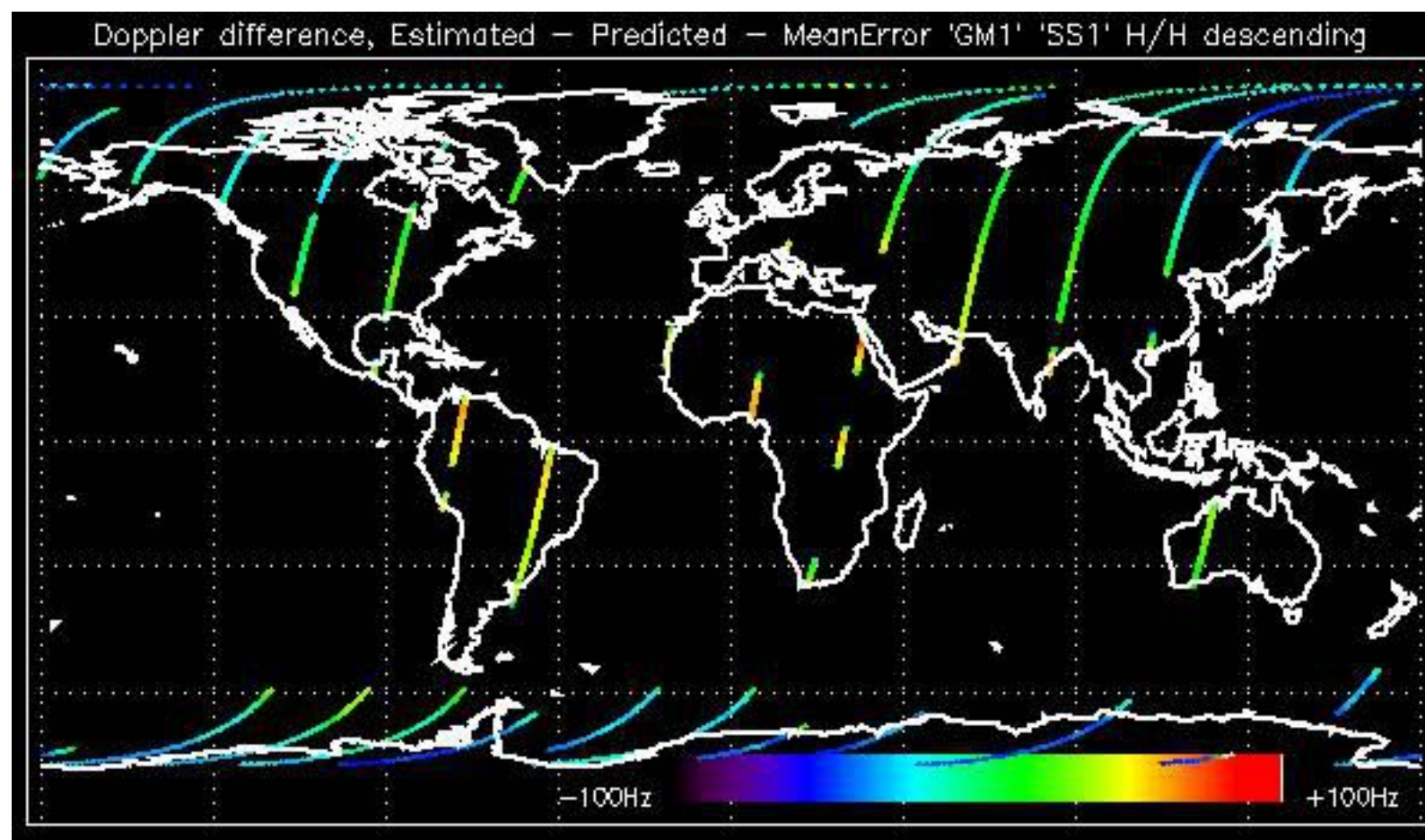

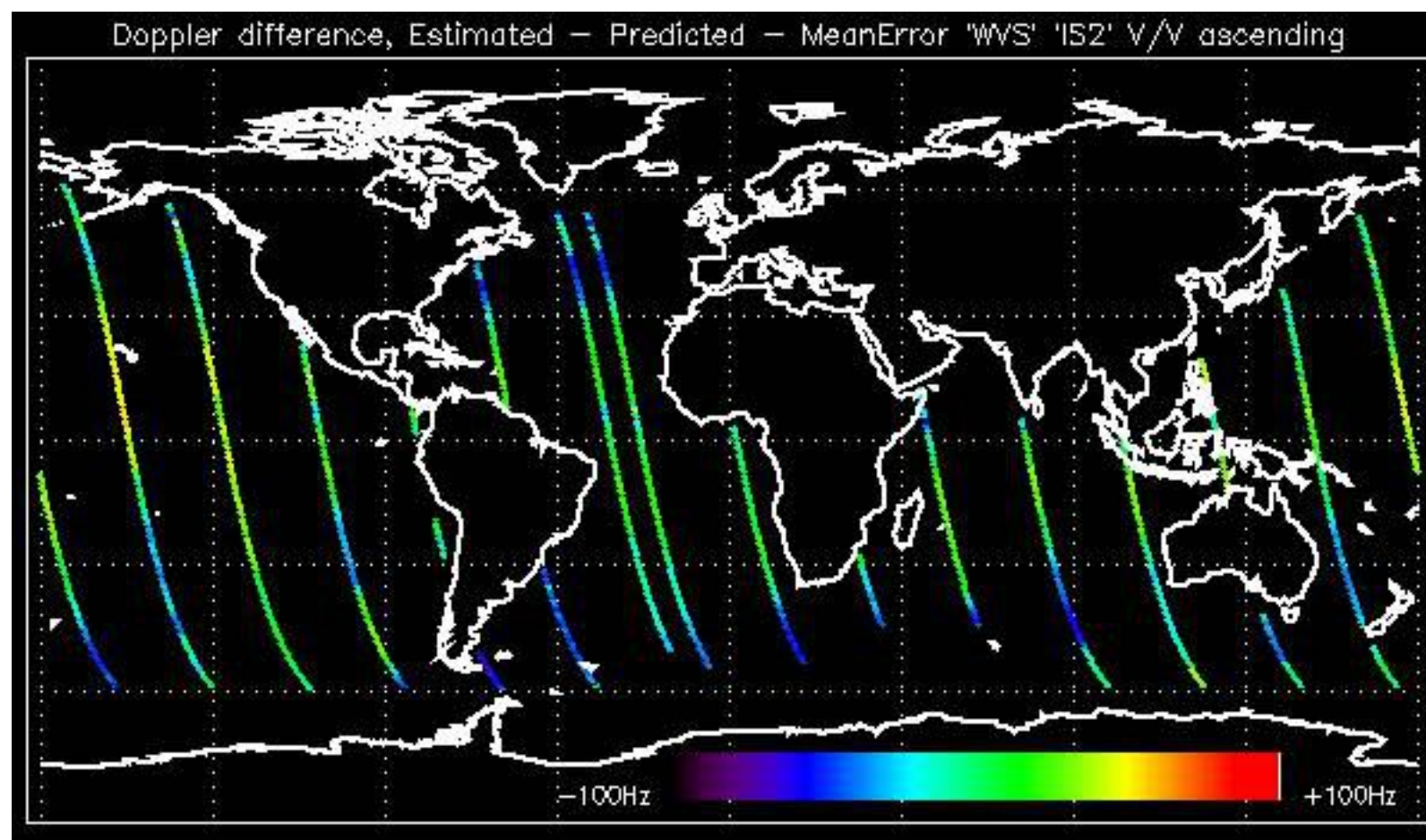

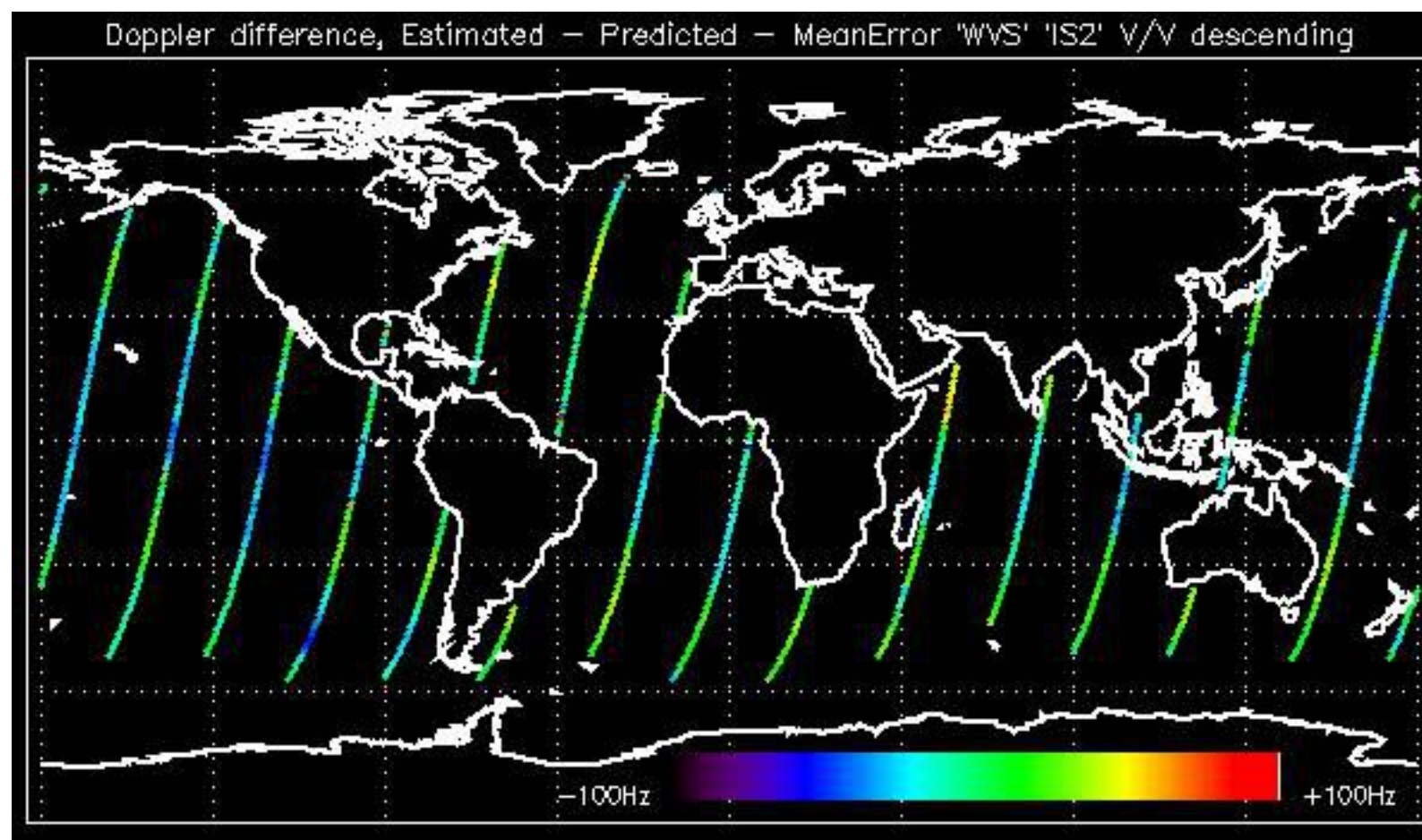

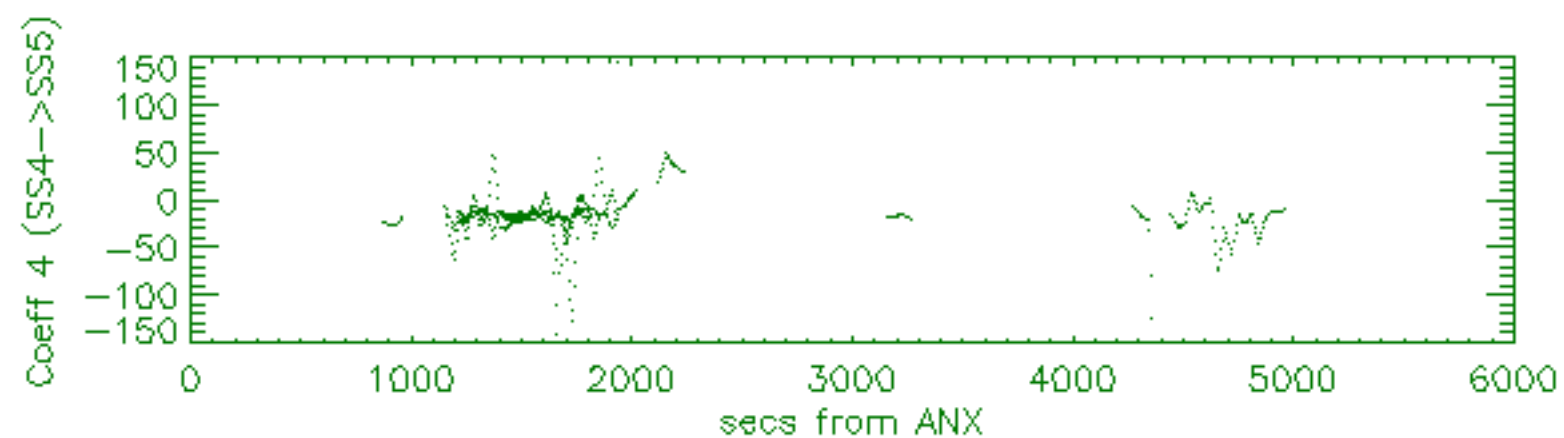
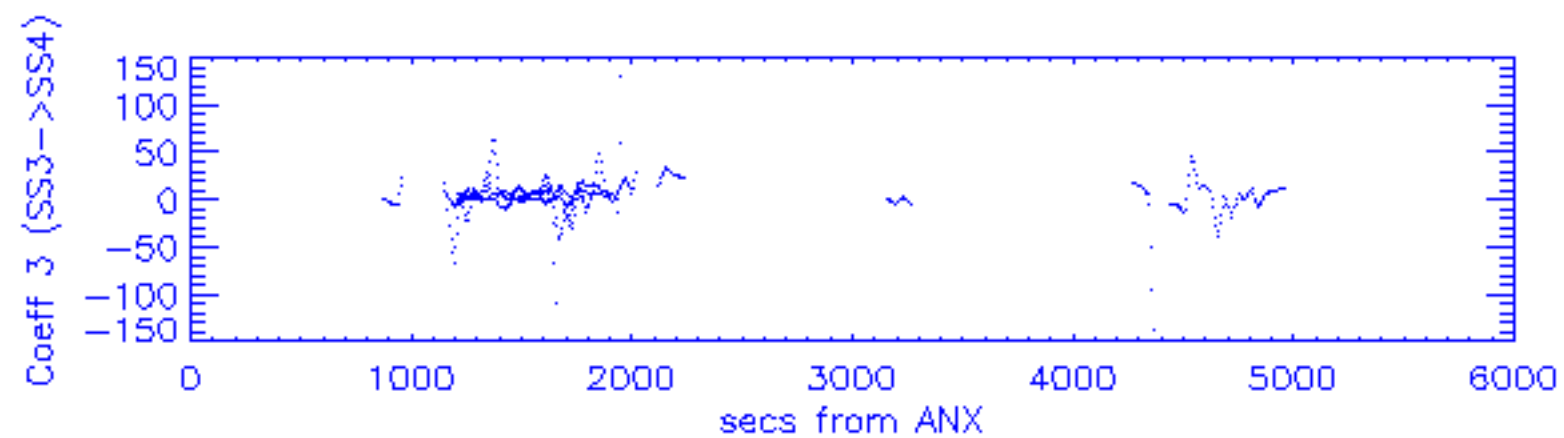
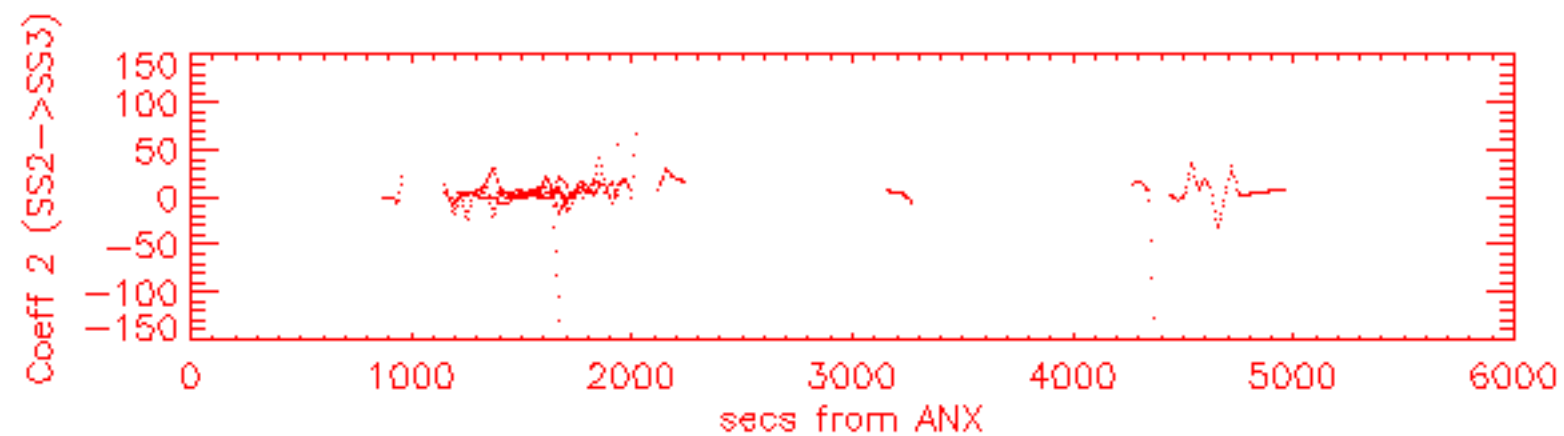
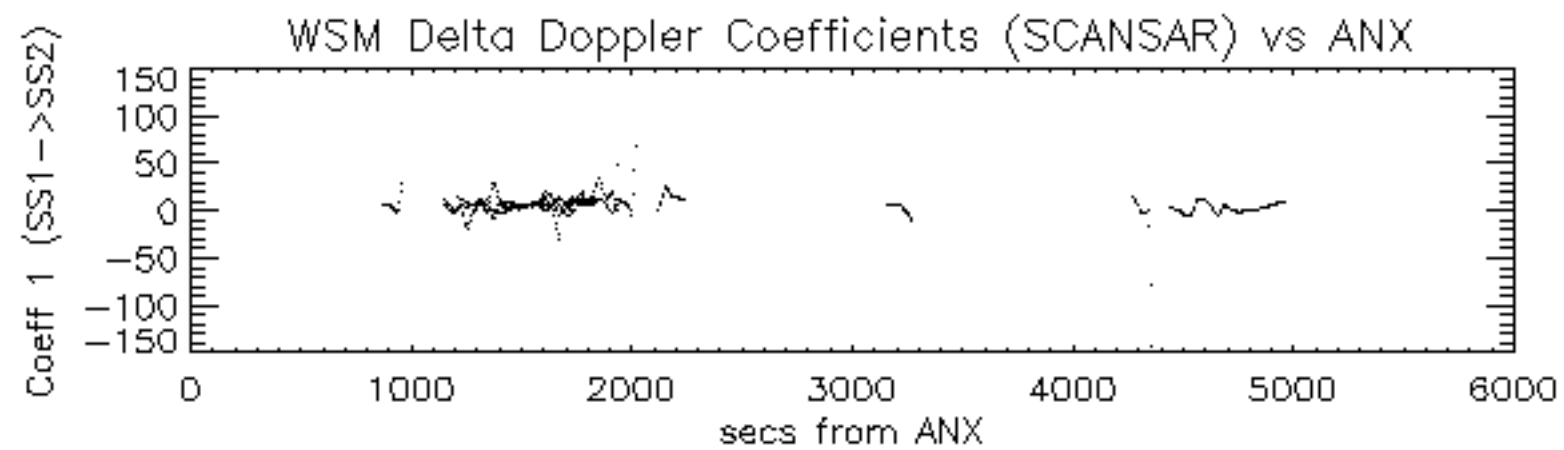

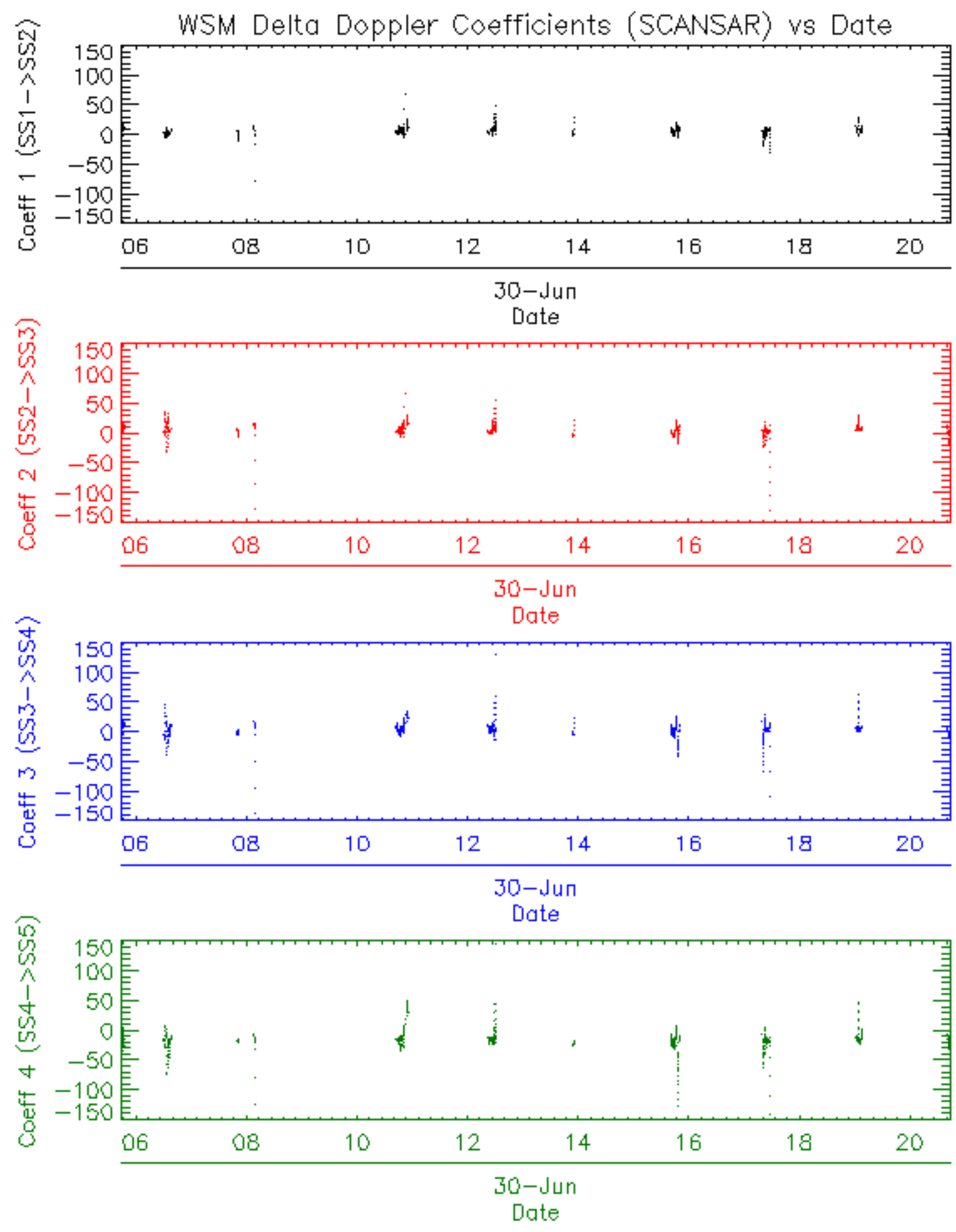

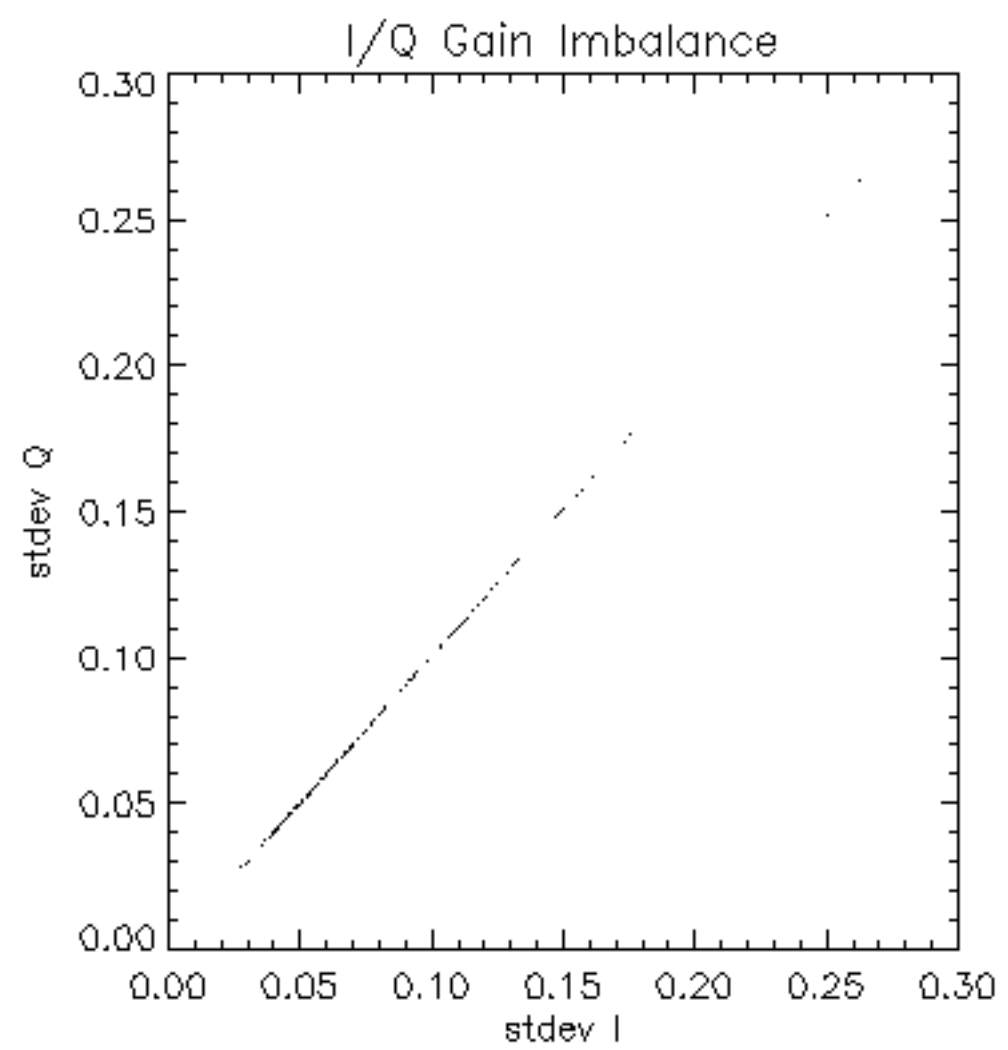

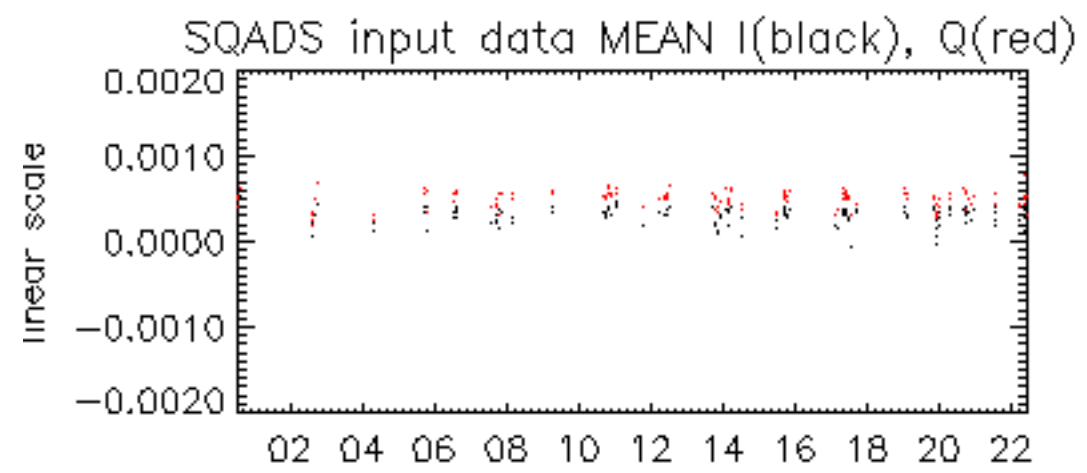

30-Jun

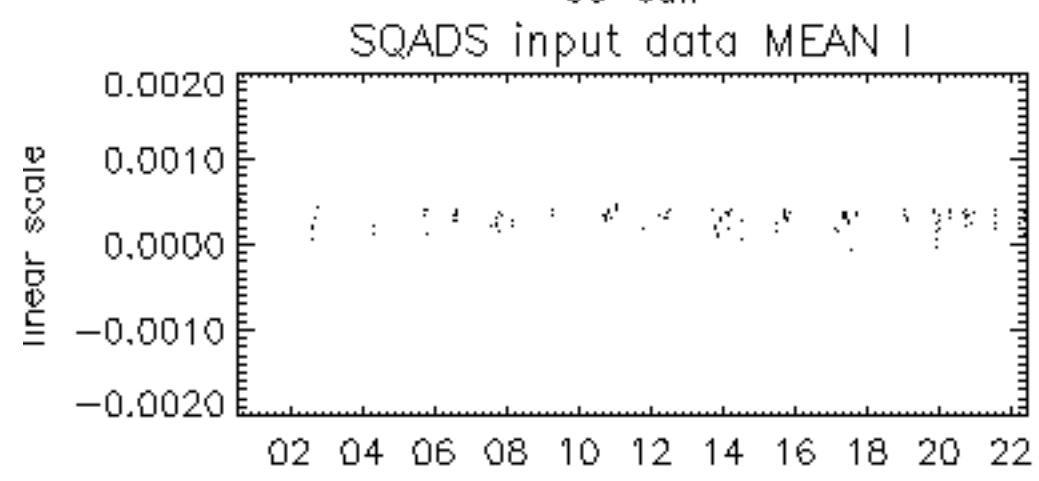

30-Jun

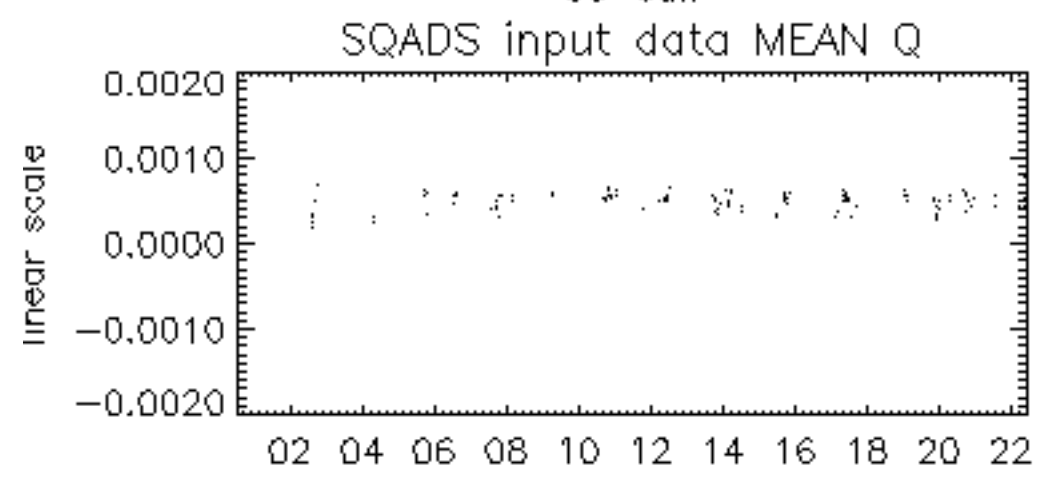

30-Jun

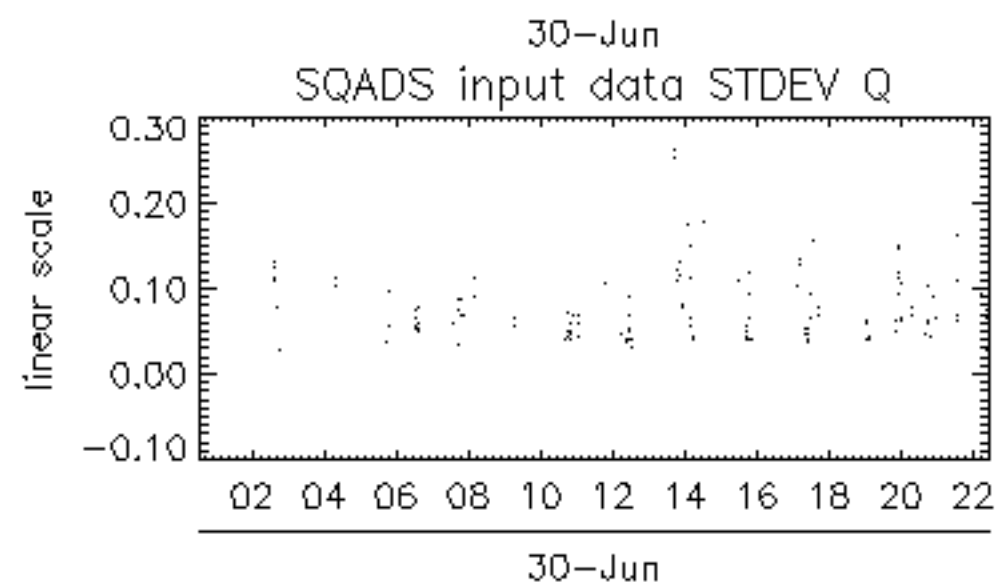
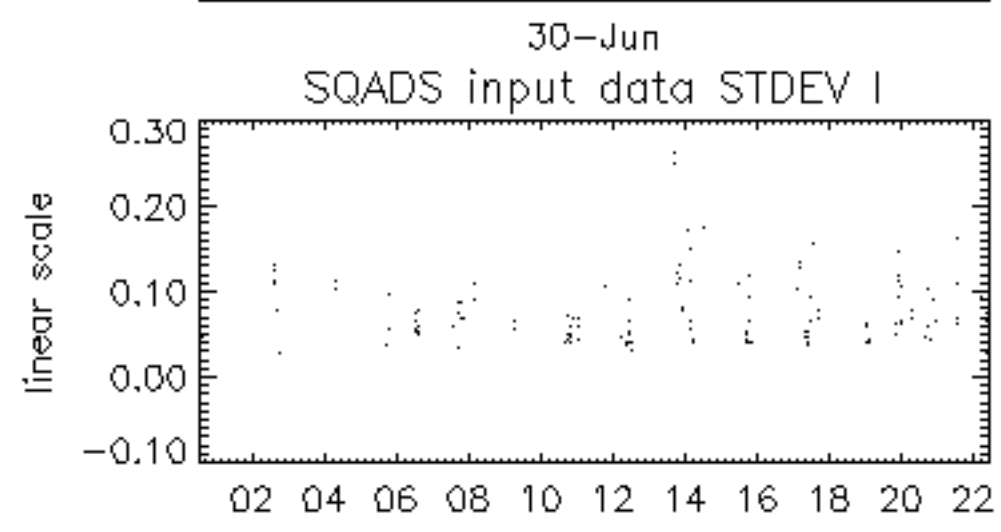
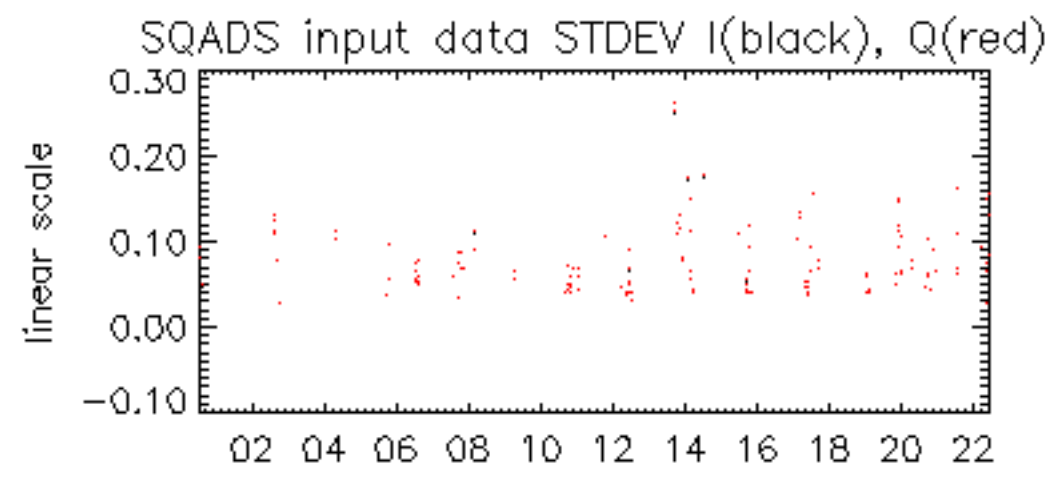

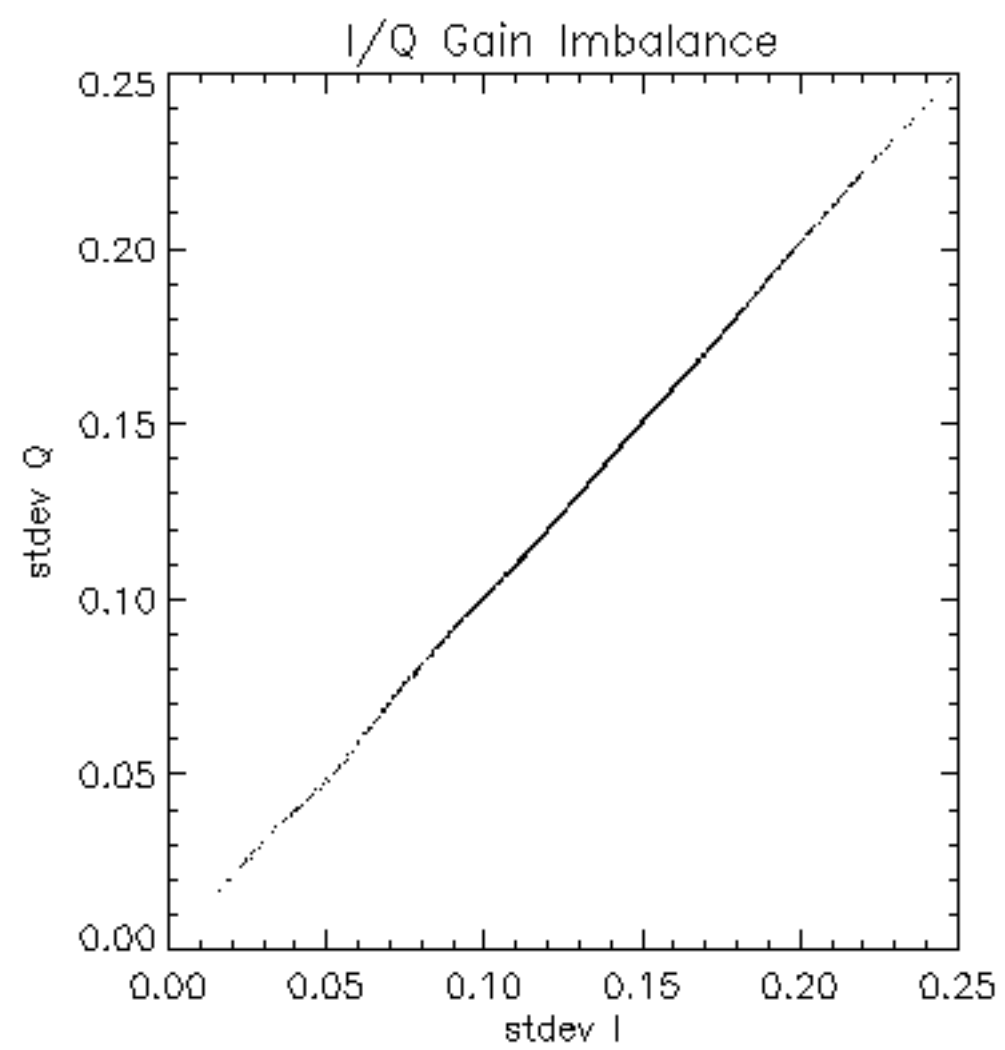

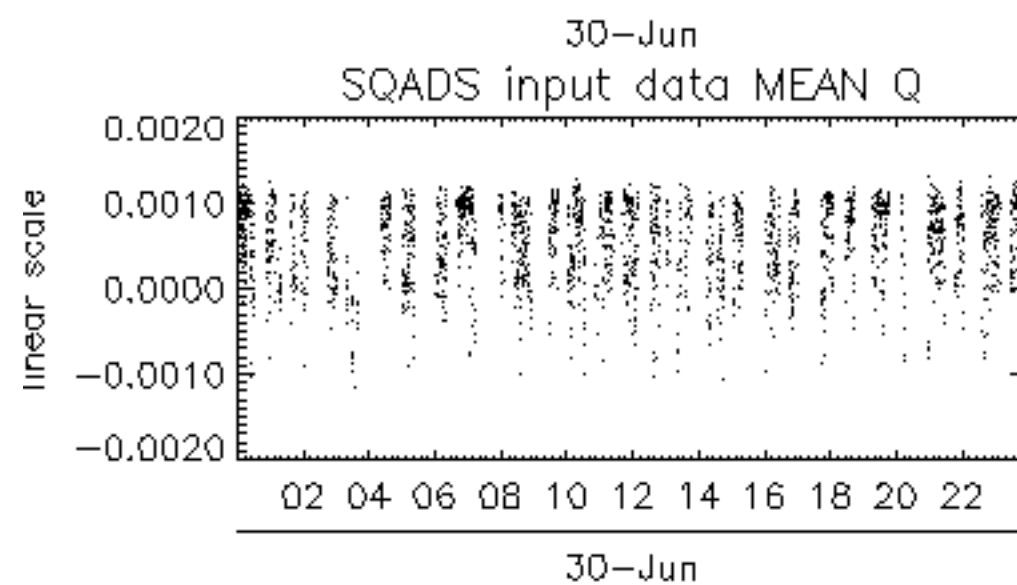
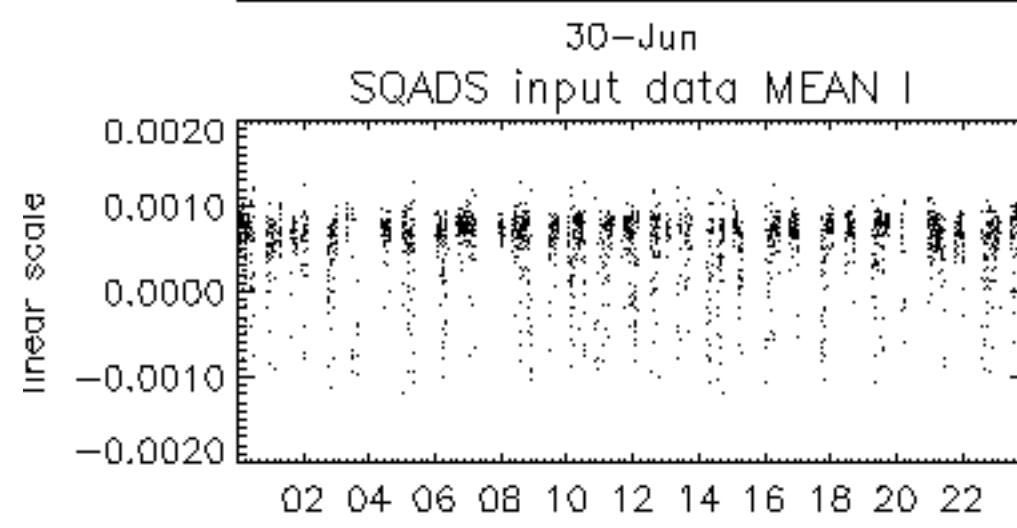
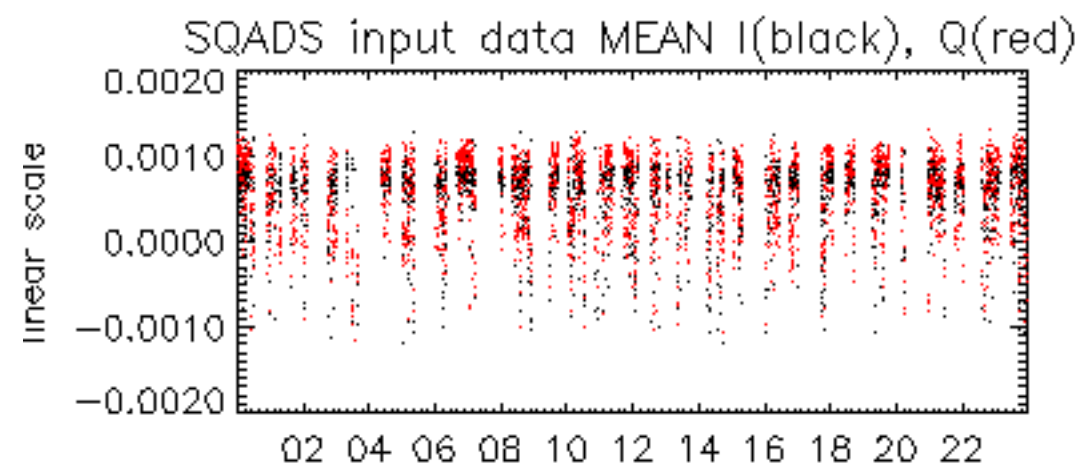

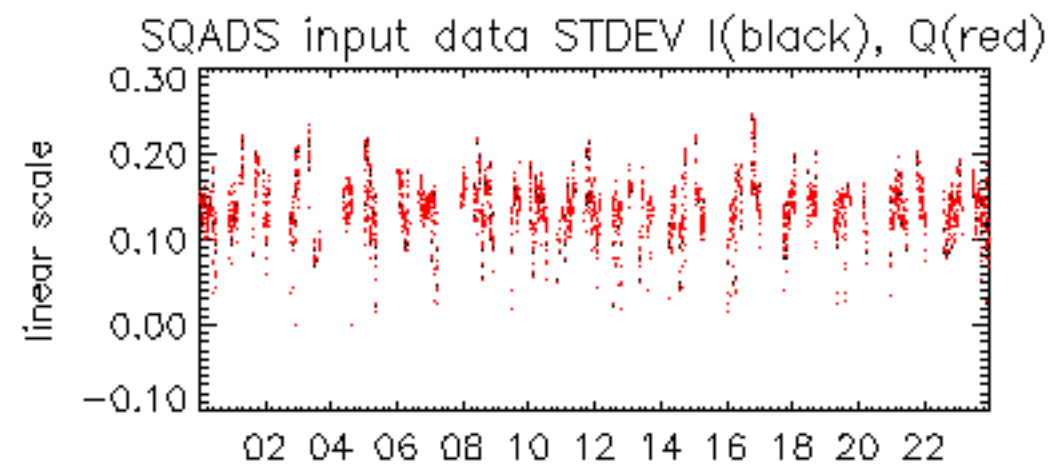

30-Jun

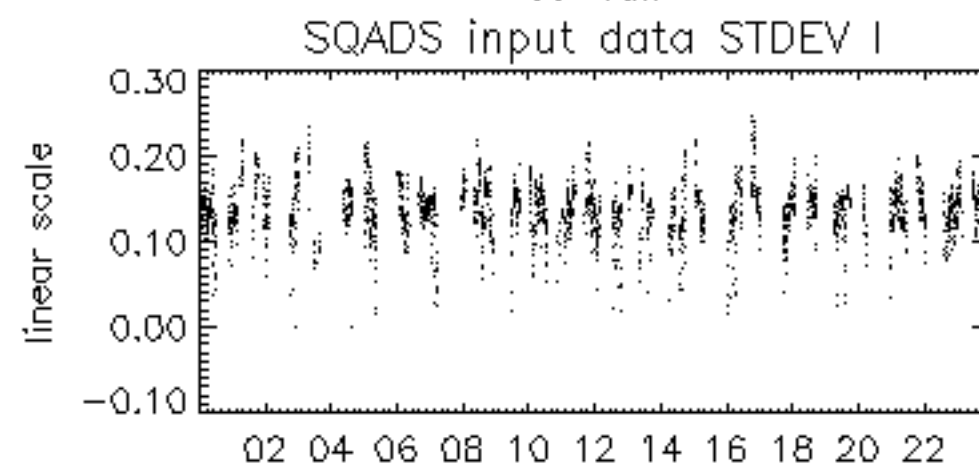

30-Jun

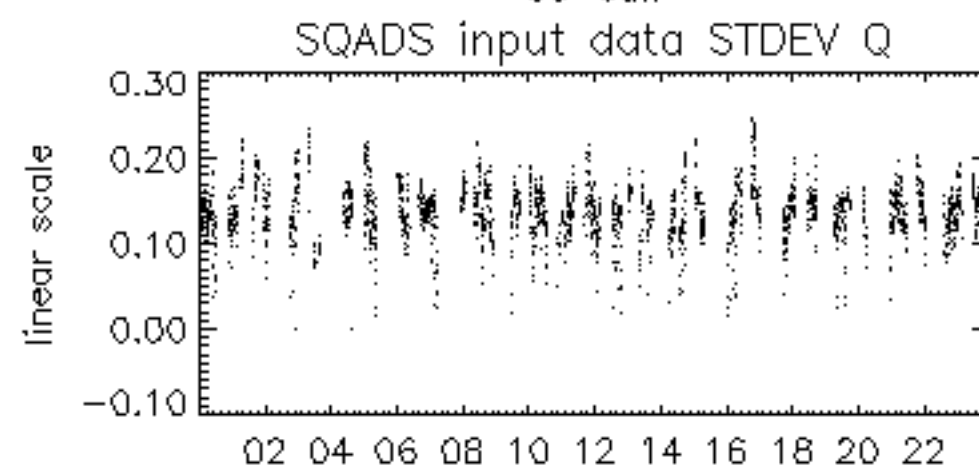

30-Jun

