

#####  
ASAR DAILY REPORT for 070607  
#####

MODE: DAILY  
ANALYSIS: ALL  
DATE: YESTERDAY

Analysis will be performed from 2007-06-07 00:00:00 to 2007-06-07 23:59:59  
Results will be exported to the directory: ./RESULTS/DAILY/070607/

DATA SUMMARY

#####  
Summary will be performed from 2007-06-07 00:00:00 to 2007-06-07 23:59:59  
Results will be exported to the directory: ./RESULTS/DAILY/070607/DATA\_SUMMARY

Creating directory ./RESULTS/DAILY/070607/DATA\_SUMMARY...  
Writing file ./RESULTS/DAILY/070607/DATA\_SUMMARY/Data\_summary.html...

\*\*\*\*\*  
Getting WVS products list from 2007-06-07 00:00:00 to 2007-06-07 23:59:59...  
Writing file ./RESULTS/DAILY/070607/DATA\_SUMMARY/List\_WVS\_products\_used.xls...  
Writing file ./RESULTS/DAILY/070607/DATA\_SUMMARY/List\_WVS\_products\_used.txt...

\*\*\*\*\*  
Getting GM1 products list from 2007-06-07 00:00:00 to 2007-06-07 23:59:59...  
Writing file ./RESULTS/DAILY/070607/DATA\_SUMMARY/List\_GM1\_products\_used.xls...  
Writing file ./RESULTS/DAILY/070607/DATA\_SUMMARY/List\_GM1\_products\_used.txt...

\*\*\*\*\*  
Getting APM products list from 2007-06-07 00:00:00 to 2007-06-07 23:59:59...  
Writing file ./RESULTS/DAILY/070607/DATA\_SUMMARY/List\_APM\_products\_used.xls...  
Writing file ./RESULTS/DAILY/070607/DATA\_SUMMARY/List\_APM\_products\_used.txt...

\*\*\*\*\*  
Getting IMM products list from 2007-06-07 00:00:00 to 2007-06-07 23:59:59...  
Writing file ./RESULTS/DAILY/070607/DATA\_SUMMARY/List\_IMM\_products\_used.xls...  
Writing file ./RESULTS/DAILY/070607/DATA\_SUMMARY/List\_IMM\_products\_used.txt...

\*\*\*\*\*  
Getting WSM products list from 2007-06-07 00:00:00 to 2007-06-07 23:59:59...  
Writing file ./RESULTS/DAILY/070607/DATA\_SUMMARY/List\_WSM\_products\_used.xls...  
Writing file ./RESULTS/DAILY/070607/DATA\_SUMMARY/List\_WSM\_products\_used.txt...

\*\*\*\*\*  
Getting MS products list from 2007-06-07 00:00:00 to 2007-06-07 23:59:59...  
Writing file ./RESULTS/DAILY/070607/DATA\_SUMMARY/List\_MS\_products\_used.xls...  
Writing file ./RESULTS/DAILY/070607/DATA\_SUMMARY/List\_MS\_products\_used.txt...

DATA SUMMARY completed  
#####

AUXILIARY FILES ANALYSIS

#####  
Analysis will be performed from 2007-06-07 00:00:00 to 2007-06-07 23:59:59  
Results will be exported to the directory: ./RESULTS/DAILY/070607/AUXILIARY

Creating directory ./RESULTS/DAILY/070607/AUXILIARY...

\*\*\*\*\*  
Looking for the IECF operational ADFs list...

Found list 20070607\_030000\_current\_3\_IECF\_ADFs.txt...  
Extracting ADFs...

ASA\_CON\_AXVIEC20070410\_140202\_20070204\_165113\_20071231\_000000  
ASA\_INS\_AXVIEC20070306\_164819\_20070307\_060000\_20071231\_000000  
ASA\_XCH\_AXVIEC20051219\_162547\_20020301\_000000\_20081231\_000000  
ASA\_XCA\_AXVIEC20070517\_153558\_20070204\_165113\_20071231\_000000

Writing file ./RESULTS/DAILY/070607/AUXILIARY/ASAR\_ADFs\_IECF\_List3.html...  
Writing file ./RESULTS/DAILY/070607/AUXILIARY/Auxiliary\_files\_summary.html...

\*\*\*\*\*

Analysing WVS products...

Writing file ./RESULTS/DAILY/070607/AUXILIARY/Check\_ADFs\_WVS.xls...  
Writing file ./RESULTS/DAILY/070607/AUXILIARY/Check\_ADFs\_WVS.txt...

ASA_WVS_1PNPDE20070607_002037_000003142058_00431_27539_6999.N1	ASA_CON -> OKASA_INS -> OKASA_XCH -> OKASA_XCA -> OK
ASA_WVS_1PNPDE20070607_002508_000016642058_00431_27539_7124.N1	ASA_CON -> OKASA_INS -> OKASA_XCH -> OKASA_XCA -> OK
ASA_WVS_1PNPDE20070607_011619_000009842058_00432_27540_7139.N1	ASA_CON -> OKASA_INS -> OKASA_XCH -> OKASA_XCA -> OK
ASA_WVS_1PNPDE20070607_013759_000003902058_00432_27540_7127.N1	ASA_CON -> OKASA_INS -> OKASA_XCH -> OKASA_XCA -> OK
ASA_WVS_1PNPDE20070607_020113_000001352058_00432_27540_7142.N1	ASA_CON -> OKASA_INS -> OKASA_XCH -> OKASA_XCA -> OK
ASA_WVS_1PNPDE20070607_020243_000003002058_00432_27540_7289.N1	ASA_CON -> OKASA_INS -> OKASA_XCH -> OKASA_XCA -> OK
ASA_WVS_1PNPDE20070607_022117_000004642058_00433_27541_7278.N1	ASA_CON -> OKASA_INS -> OKASA_XCH -> OKASA_XCA -> OK
ASA_WVS_1PNPDE20070607_030533_000007942058_00433_27541_7275.N1	ASA_CON -> OKASA_INS -> OKASA_XCH -> OKASA_XCA -> OK
ASA_WVS_1PNPDE20070607_031833_000002252058_00433_27541_7407.N1	ASA_CON -> OKASA_INS -> OKASA_XCH -> OKASA_XCA -> OK
ASA_WVS_1PNPDE20070607_034809_000007792058_00433_27541_7422.N1	ASA_CON -> OKASA_INS -> OKASA_XCH -> OKASA_XCA -> OK
ASA_WVS_1PNPDE20070607_040445_000000592058_00434_27542_7429.N1	ASA_CON -> OKASA_INS -> OKASA_XCH -> OKASA_XCA -> OK
ASA_WVS_1PNPDE20070607_044709_000007792058_00434_27542_7441.N1	ASA_CON -> OKASA_INS -> OKASA_XCH -> OKASA_XCA -> OK
ASA_WVS_1PNPDE20070607_045954_000000752058_00434_27542_7585.N1	ASA_CON -> OKASA_INS -> OKASA_XCH -> OKASA_XCA -> OK
ASA_WVS_1PNPDE20070607_050434_000000602058_00434_27542_7608.N1	ASA_CON -> OKASA_INS -> OKASA_XCH -> OKASA_XCA -> OK
ASA_WVS_1PNPDE20070607_052225_000015142058_00434_27542_7633.N1	ASA_CON -> OKASA_INS -> OKASA_XCH -> OKASA_XCA -> OK
ASA_WVS_1PNPDE20070607_062822_000007642058_00435_27543_7630.N1	ASA_CON -> OKASA_INS -> OKASA_XCH -> OKASA_XCA -> OK
ASA_WVS_1PNPDE20070607_212025_000018742058_00444_27552_8032.N1	ASA_CON -> OKASA_INS -> OKASA_XCH -> OKASA_XCA -> OK
ASA_WVS_1PNPDE20070607_220825_000002392058_00444_27552_8029.N1	ASA_CON -> OKASA_INS -> OKASA_XCH -> OKASA_XCA -> OK
ASA_WVS_1PNPDE20070607_221125_000008542058_00444_27552_8144.N1	ASA_CON -> OKASA_INS -> OKASA_XCH -> OKASA_XCA -> OK
ASA_WVS_1PNPDE20070607_223443_000004802058_00445_27553_8153.N1	ASA_CON -> OKASA_INS -> OKASA_XCH -> OKASA_XCA -> OK
ASA_WVS_1PNPDE20070607_225853_000013642058_00445_27553_8177.N1	ASA_CON -> OKASA_INS -> OKASA_XCH -> OKASA_XCA -> OK
ASA_WVS_1PNPDE20070607_232705_000003002058_00445_27553_8170.N1	ASA_CON -> OKASA_INS -> OKASA_XCH -> OKASA_XCA -> OK
ASA_WVS_1PNPDE20070607_234901_000003742058_00445_27553_8163.N1	ASA_CON -> OKASA_INS -> OKASA_XCH -> OKASA_XCA -> OK
ASA_WVS_1PNPDE20070607_235416_000016192058_00445_27553_8302.N1	ASA_CON -> OKASA_INS -> OKASA_XCH -> OKASA_XCA -> OK
ASA_WVS_1PNPDK20070607_064037_000003302058_00435_27543_0403.N1	ASA_CON -> OKASA_INS -> OKASA_XCH -> OKASA_XCA -> OK
ASA_WVS_1PNPDK20070607_070301_000019792058_00435_27543_0406.N1	ASA_CON -> OKASA_INS -> OKASA_XCH -> OKASA_XCA -> OK
ASA_WVS_1PNPDK20070607_081922_000004502058_00436_27544_0444.N1	ASA_CON -> OKASA_INS -> OKASA_XCH -> OKASA_XCA -> OK
ASA_WVS_1PNPDK20070607_084337_000018292058_00436_27544_0472.N1	ASA_CON -> OKASA_INS -> OKASA_XCH -> OKASA_XCA -> OK
ASA_WVS_1PNPDK20070607_091552_000001052058_00437_27545_0566.N1	ASA_CON -> OKASA_INS -> OKASA_XCH -> OKASA_XCA -> OK
ASA_WVS_1PNPDK20070607_095017_000010342058_00437_27545_0575.N1	ASA_CON -> OKASA_INS -> OKASA_XCH -> OKASA_XCA -> OK
ASA_WVS_1PNPDK20070607_102413_000018592058_00437_27545_0618.N1	ASA_CON -> OKASA_INS -> OKASA_XCH -> OKASA_XCA -> OK
ASA_WVS_1PNPDK20070607_111446_000019492058_00438_27546_0713.N1	ASA_CON -> OKASA_INS -> OKASA_XCH -> OKASA_XCA -> OK
ASA_WVS_1PNPDK20070607_120449_000017402058_00438_27546_0734.N1	ASA_CON -> OKASA_INS -> OKASA_XCH -> OKASA_XCA -> OK
ASA_WVS_1PNPDK20070607_125517_000008992058_00439_27547_0876.N1	ASA_CON -> OKASA_INS -> OKASA_XCH -> OKASA_XCA -> OK
ASA_WVS_1PNPDK20070607_134525_000004202058_00439_27547_0853.N1	ASA_CON -> OKASA_INS -> OKASA_XCH -> OKASA_XCA -> OK
ASA_WVS_1PNPDK20070607_135828_000003592058_00439_27547_0856.N1	ASA_CON -> OKASA_INS -> OKASA_XCH -> OKASA_XCA -> OK
ASA_WVS_1PNPDK20070607_140617_000000892058_00440_27548_0985.N1	ASA_CON -> OKASA_INS -> OKASA_XCH -> OKASA_XCA -> OK
ASA_WVS_1PNPDK20070607_144108_000004642058_00440_27548_0988.N1	ASA_CON -> OKASA_INS -> OKASA_XCH -> OKASA_XCA -> OK
ASA_WVS_1PNPDK20070607_145604_000007952058_00440_27548_1020.N1	ASA_CON -> OKASA_INS -> OKASA_XCH -> OKASA_XCA -> OK
ASA_WVS_1PNPDK20070607_152601_000009592058_00440_27548_1023.N1	ASA_CON -> OKASA_INS -> OKASA_XCH -> OKASA_XCA -> OK
ASA_WVS_1PNPDK20070607_154322_000001942058_00441_27549_1102.N1	ASA_CON -> OKASA_INS -> OKASA_XCH -> OKASA_XCA -> OK
ASA_WVS_1PNPDK20070607_162911_000012292058_00441_27549_1110.N1	ASA_CON -> OKASA_INS -> OKASA_XCH -> OKASA_XCA -> OK
ASA_WVS_1PNPDK20070607_170637_000013042058_00441_27549_1105.N1	ASA_CON -> OKASA_INS -> OKASA_XCH -> OKASA_XCA -> OK
ASA_WVS_1PNPDK20070607_180449_000015292058_00442_27550_1244.N1	ASA_CON -> OKASA_INS -> OKASA_XCH -> OKASA_XCA -> OK
ASA_WVS_1PNPDK20070607_185115_000007792058_00442_27550_1233.N1	ASA_CON -> OKASA_INS -> OKASA_XCH -> OKASA_XCA -> OK
ASA_WVS_1PNPDK20070607_193822_000019642058_00443_27551_1384.N1	ASA_CON -> OKASA_INS -> OKASA_XCH -> OKASA_XCA -> OK
ASA_WVS_1PNPDK20070607_202740_000004502058_00443_27551_1390.N1	ASA_CON -> OKASA_INS -> OKASA_XCH -> OKASA_XCA -> OK

\*\*\*\*\*

Analysing GM1 products...

Writing file ./RESULTS/DAILY/070607/AUXILIARY/Check\_ADFs\_GM1.xls...

Writing file ./RESULTS/DAILY/070607/AUXILIARY/Check\_ADFs\_GM1.txt...

ASA_GM1_1PNPDE20070607_000439_000001142058_00431_27539_6985.N1	ASA_CON -> OKASA_INS -> OKASA_XCH -> OKASA_XCA -> OK
ASA_GM1_1PNPDE20070607_000844_000002412058_00431_27539_6989.N1	ASA_CON -> OKASA_INS -> OKASA_XCH -> OKASA_XCA -> OK
ASA_GM1_1PNPDE20070607_001753_000001632058_00431_27539_7001.N1	ASA_CON -> OKASA_INS -> OKASA_XCH -> OKASA_XCA -> OK
ASA_GM1_1PNPDE20070607_010411_000007252058_00432_27540_7121.N1	ASA_CON -> OKASA_INS -> OKASA_XCH -> OKASA_XCA -> OK
ASA_GM1_1PNPDE20070607_013330_000002652058_00432_27540_7131.N1	ASA_CON -> OKASA_INS -> OKASA_XCH -> OKASA_XCA -> OK
ASA_GM1_1PNPDE20070607_015049_000002892058_00432_27540_7129.N1	ASA_CON -> OKASA_INS -> OKASA_XCH -> OKASA_XCA -> OK
ASA_GM1_1PNPDE20070607_015725_000002232058_00432_27540_7144.N1	ASA_CON -> OKASA_INS -> OKASA_XCH -> OKASA_XCA -> OK
ASA_GM1_1PNPDE20070607_020838_000007552058_00432_27540_7293.N1	ASA_CON -> OKASA_INS -> OKASA_XCH -> OKASA_XCA -> OK
ASA_GM1_1PNPDE20070607_022955_000001932058_00433_27541_7284.N1	ASA_CON -> OKASA_INS -> OKASA_XCH -> OKASA_XCA -> OK
ASA_GM1_1PNPDE20070607_023451_000002652058_00433_27541_7282.N1	ASA_CON -> OKASA_INS -> OKASA_XCH -> OKASA_XCA -> OK
ASA_GM1_1PNPDE20070607_024009_000003562058_00433_27541_7280.N1	ASA_CON -> OKASA_INS -> OKASA_XCH -> OKASA_XCA -> OK
ASA_GM1_1PNPDE20070607_025336_000001872058_00433_27541_7291.N1	ASA_CON -> OKASA_INS -> OKASA_XCH -> OKASA_XCA -> OK
ASA_GM1_1PNPDE20070607_032610_000009242058_00433_27541_7409.N1	ASA_CON -> OKASA_INS -> OKASA_XCH -> OKASA_XCA -> OK
ASA_GM1_1PNPDE20070607_034259_000003082058_00433_27541_7404.N1	ASA_CON -> OKASA_INS -> OKASA_XCH -> OKASA_XCA -> OK
ASA_GM1_1PNPDE20070607_040204_000001572058_00434_27542_7419.N1	ASA_CON -> OKASA_INS -> OKASA_XCH -> OKASA_XCA -> OK
ASA_GM1_1PNPDE20070607_040815_000010512058_00434_27542_7515.N1	ASA_CON -> OKASA_INS -> OKASA_XCH -> OKASA_XCA -> OK
ASA_GM1_1PNPDE20070607_043431_000001872058_00434_27542_7436.N1	ASA_CON -> OKASA_INS -> OKASA_XCH -> OKASA_XCA -> OK
ASA_GM1_1PNPDE20070607_044207_000003022058_00434_27542_7438.N1	ASA_CON -> OKASA_INS -> OKASA_XCH -> OKASA_XCA -> OK
ASA_GM1_1PNPDE20070607_050627_000000722058_00434_27542_7582.N1	ASA_CON -> OKASA_INS -> OKASA_XCH -> OKASA_XCA -> OK
ASA_GM1_1PNPDE20070607_050923_000002592058_00434_27542_7610.N1	ASA_CON -> OKASA_INS -> OKASA_XCH -> OKASA_XCA -> OK
ASA_GM1_1PNPDE20070607_051954_000001502058_00434_27542_7605.N1	ASA_CON -> OKASA_INS -> OKASA_XCH -> OKASA_XCA -> OK
ASA_GM1_1PNPDE20070607_054823_000002352058_00435_27543_7603.N1	ASA_CON -> OKASA_INS -> OKASA_XCH -> OKASA_XCA -> OK
ASA_GM1_1PNPDE20070607_055405_000001932058_00435_27543_7601.N1	ASA_CON -> OKASA_INS -> OKASA_XCH -> OKASA_XCA -> OK
ASA_GM1_1PNPDE20070607_060104_000003142058_00435_27543_7599.N1	ASA_CON -> OKASA_INS -> OKASA_XCH -> OKASA_XCA -> OK
ASA_GM1_1PNPDE20070607_061301_000005732058_00435_27543_7618.N1	ASA_CON -> OKASA_INS -> OKASA_XCH -> OKASA_XCA -> OK
ASA_GM1_1PNPDE20070607_062345_000002772058_00435_27543_7625.N1	ASA_CON -> OKASA_INS -> OKASA_XCH -> OKASA_XCA -> OK
ASA_GM1_1PNPDE20070607_210353_000008882058_00444_27552_8017.N1	ASA_CON -> OKASA_INS -> OKASA_XCH -> OKASA_XCA -> OK
ASA_GM1_1PNPDE20070607_215226_000000962058_00444_27552_8015.N1	ASA_CON -> OKASA_INS -> OKASA_XCH -> OKASA_XCA -> OK
ASA_GM1_1PNPDE20070607_220701_000000842058_00444_27552_8026.N1	ASA_CON -> OKASA_INS -> OKASA_XCH -> OKASA_XCA -> OK
ASA_GM1_1PNPDE20070607_222713_000004472058_00445_27553_8141.N1	ASA_CON -> OKASA_INS -> OKASA_XCH -> OKASA_XCA -> OK
ASA_GM1_1PNPDE20070607_225320_000003322058_00445_27553_8174.N1	ASA_CON -> OKASA_INS -> OKASA_XCH -> OKASA_XCA -> OK
ASA_GM1_1PNPDE20070607_232231_000001632058_00445_27553_8172.N1	ASA_CON -> OKASA_INS -> OKASA_XCH -> OKASA_XCA -> OK
ASA_GM1_1PNPDE20070607_232526_000000962058_00445_27553_8167.N1	ASA_CON -> OKASA_INS -> OKASA_XCH -> OKASA_XCA -> OK
ASA_GM1_1PNPDE20070607_233535_000000842058_00445_27553_8165.N1	ASA_CON -> OKASA_INS -> OKASA_XCH -> OKASA_XCA -> OK
ASA_GM1_1PNPDE20070607_234614_000001632058_00445_27553_8160.N1	ASA_CON -> OKASA_INS -> OKASA_XCH -> OKASA_XCA -> OK
ASA_GM1_1PNPDK20070607_064703_000001382058_00435_27543_0381.N1	ASA_CON -> OKASA_INS -> OKASA_XCH -> OKASA_XCA -> OK
ASA_GM1_1PNPDK20070607_065943_000001992058_00435_27543_0400.N1	ASA_CON -> OKASA_INS -> OKASA_XCH -> OKASA_XCA -> OK
ASA_GM1_1PNPDK20070607_073652_000001262058_00436_27544_0435.N1	ASA_CON -> OKASA_INS -> OKASA_XCH -> OKASA_XCA -> OK
ASA_GM1_1PNPDK20070607_074640_000001632058_00436_27544_0433.N1	ASA_CON -> OKASA_INS -> OKASA_XCH -> OKASA_XCA -> OK
ASA_GM1_1PNPDK20070607_074843_000004892058_00436_27544_0431.N1	ASA_CON -> OKASA_INS -> OKASA_XCH -> OKASA_XCA -> OK
ASA_GM1_1PNPDK20070607_080754_000001442058_00436_27544_0446.N1	ASA_CON -> OKASA_INS -> OKASA_XCH -> OKASA_XCA -> OK
ASA_GM1_1PNPDK20070607_081446_000002712058_00436_27544_0441.N1	ASA_CON -> OKASA_INS -> OKASA_XCH -> OKASA_XCA -> OK
ASA_GM1_1PNPDK20070607_082739_000001752058_00436_27544_0439.N1	ASA_CON -> OKASA_INS -> OKASA_XCH -> OKASA_XCA -> OK
ASA_GM1_1PNPDK20070607_083217_000006762058_00436_27544_0463.N1	ASA_CON -> OKASA_INS -> OKASA_XCH -> OKASA_XCA -> OK
ASA_GM1_1PNPDK20070607_091831_000005072058_00437_27545_0558.N1	ASA_CON -> OKASA_INS -> OKASA_XCH -> OKASA_XCA -> OK
ASA_GM1_1PNPDK20070607_092849_000001142058_00437_27545_0556.N1	ASA_CON -> OKASA_INS -> OKASA_XCH -> OKASA_XCA -> OK
ASA_GM1_1PNPDK20070607_093006_000000722058_00437_27545_0577.N1	ASA_CON -> OKASA_INS -> OKASA_XCH -> OKASA_XCA -> OK
ASA_GM1_1PNPDK20070607_094710_000001442058_00437_27545_0572.N1	ASA_CON -> OKASA_INS -> OKASA_XCH -> OKASA_XCA -> OK
ASA_GM1_1PNPDK20070607_100931_000001872058_00437_27545_0591.N1	ASA_CON -> OKASA_INS -> OKASA_XCH -> OKASA_XCA -> OK
ASA_GM1_1PNPDK20070607_102008_000002412058_00437_27545_0570.N1	ASA_CON -> OKASA_INS -> OKASA_XCH -> OKASA_XCA -> OK
ASA_GM1_1PNPDK20070607_110152_000004342058_00438_27546_0701.N1	ASA_CON -> OKASA_INS -> OKASA_XCH -> OKASA_XCA -> OK
ASA_GM1_1PNPDK20070607_115505_000000782058_00438_27546_0703.N1	ASA_CON -> OKASA_INS -> OKASA_XCH -> OKASA_XCA -> OK
ASA_GM1_1PNPDK20070607_115945_000003022058_00438_27546_0705.N1	ASA_CON -> OKASA_INS -> OKASA_XCH -> OKASA_XCA -> OK
ASA_GM1_1PNPDK20070607_123444_000004162058_00439_27547_0845.N1	ASA_CON -> OKASA_INS -> OKASA_XCH -> OKASA_XCA -> OK
ASA_GM1_1PNPDK20070607_124328_000003322058_00439_27547_0843.N1	ASA_CON -> OKASA_INS -> OKASA_XCH -> OKASA_XCA -> OK
ASA_GM1_1PNPDK20070607_131107_000006342058_00439_27547_0866.N1	ASA_CON -> OKASA_INS -> OKASA_XCH -> OKASA_XCA -> OK
ASA_GM1_1PNPDK20070607_132150_000003322058_00439_27547_0860.N1	ASA_CON -> OKASA_INS -> OKASA_XCH -> OKASA_XCA -> OK
ASA_GM1_1PNPDK20070607_132926_000009242058_00439_27547_0864.N1	ASA_CON -> OKASA_INS -> OKASA_XCH -> OKASA_XCA -> OK
ASA_GM1_1PNPDK20070607_135311_000003142058_00439_27547_0862.N1	ASA_CON -> OKASA_INS -> OKASA_XCH -> OKASA_XCA -> OK
ASA_GM1_1PNPDK20070607_141012_000000902058_00440_27548_0982.N1	ASA_CON -> OKASA_INS -> OKASA_XCH -> OKASA_XCA -> OK
ASA_GM1_1PNPDK20070607_141331_000005922058_00440_27548_0998.N1	ASA_CON -> OKASA_INS -> OKASA_XCH -> OKASA_XCA -> OK

```
ASA_GM1_1PNPDK20070607_142805_000003682058_00440_27548_1000.N1 ASA_CON -> OKASA_INS -> OKASA_XCH -> OKASA_XCA -> OK
ASA_GM1_1PNPDK20070607_143727_000002172058_00440_27548_0994.N1 ASA_CON -> OKASA_INS -> OKASA_XCH -> OKASA_XCA -> OK
ASA_GM1_1PNPDK20070607_144945_000003742058_00440_27548_0996.N1 ASA_CON -> OKASA_INS -> OKASA_XCH -> OKASA_XCA -> OK
ASA_GM1_1PNPDK20070607_151002_000001992058_00440_27548_0990.N1 ASA_CON -> OKASA_INS -> OKASA_XCH -> OKASA_XCA -> OK
ASA_GM1_1PNPDK20070607_151804_000004772058_00440_27548_0992.N1 ASA_CON -> OKASA_INS -> OKASA_XCH -> OKASA_XCA -> OK
ASA_GM1_1PNPDK20070607_161120_000006102058_00441_27549_1094.N1 ASA_CON -> OKASA_INS -> OKASA_XCH -> OKASA_XCA -> OK
ASA_GM1_1PNPDK20070607_162423_000002892058_00441_27549_1092.N1 ASA_CON -> OKASA_INS -> OKASA_XCH -> OKASA_XCA -> OK
ASA_GM1_1PNPDK20070607_165038_000009242058_00441_27549_1107.N1 ASA_CON -> OKASA_INS -> OKASA_XCH -> OKASA_XCA -> OK
ASA_GM1_1PNPDK20070607_173243_000005862058_00442_27550_1230.N1 ASA_CON -> OKASA_INS -> OKASA_XCH -> OKASA_XCA -> OK
ASA_GM1_1PNPDK20070607_174126_000000662058_00442_27550_1241.N1 ASA_CON -> OKASA_INS -> OKASA_XCH -> OKASA_XCA -> OK
ASA_GM1_1PNPDK20070607_175620_000000662058_00442_27550_1235.N1 ASA_CON -> OKASA_INS -> OKASA_XCH -> OKASA_XCA -> OK
ASA_GM1_1PNPDK20070607_175836_000003682058_00442_27550_1237.N1 ASA_CON -> OKASA_INS -> OKASA_XCH -> OKASA_XCA -> OK
ASA_GM1_1PNPDK20070607_183114_000001632058_00442_27550_1247.N1 ASA_CON -> OKASA_INS -> OKASA_XCH -> OKASA_XCA -> OK
ASA_GM1_1PNPDK20070607_183748_000005552058_00442_27550_1239.N1 ASA_CON -> OKASA_INS -> OKASA_XCH -> OKASA_XCA -> OK
ASA_GM1_1PNPDK20070607_190722_000004102058_00443_27551_1361.N1 ASA_CON -> OKASA_INS -> OKASA_XCH -> OKASA_XCA -> OK
ASA_GM1_1PNPDK20070607_191857_000001202058_00443_27551_1359.N1 ASA_CON -> OKASA_INS -> OKASA_XCH -> OKASA_XCA -> OK
ASA_GM1_1PNPDK20070607_191952_000002292058_00443_27551_1357.N1 ASA_CON -> OKASA_INS -> OKASA_XCH -> OKASA_XCA -> OK
ASA_GM1_1PNPDK20070607_192525_000005612058_00443_27551_1355.N1 ASA_CON -> OKASA_INS -> OKASA_XCH -> OKASA_XCA -> OK
ASA_GM1_1PNPDK20070607_193624_000001142058_00443_27551_1379.N1 ASA_CON -> OKASA_INS -> OKASA_XCH -> OKASA_XCA -> OK
ASA_GM1_1PNPDK20070607_201150_000004472058_00443_27551_1381.N1 ASA_CON -> OKASA_INS -> OKASA_XCH -> OKASA_XCA -> OK
ASA_GM1_1PNPDK20070607_203552_000001322058_00443_27551_1370.N1 ASA_CON -> OKASA_INS -> OKASA_XCH -> OKASA_XCA -> OK
ASA_GM1_1PNPDK20070607_204018_000007612058_00443_27551_1372.N1 ASA_CON -> OKASA_INS -> OKASA_XCH -> OKASA_XCA -> OK
```

\*\*\*\*\*

Analysing APM products...

Writing file ./RESULTS/DAILY/070607/AUXILIARY/Check\_ADFs\_APM.xls...

Writing file ./RESULTS/DAILY/070607/AUXILIARY/Check\_ADFs\_APM.txt...

```
ASA_APM_1PNPDE20070607_093939_000000482058_00437_27545_7786.N1 ASA_CON -> OKASA_INS -> OKASA_XCH -> OKASA_XCA -> OK
ASA_APM_1PNPDE20070607_162315_000000412058_00441_27549_7905.N1 ASA_CON -> OKASA_INS -> OKASA_XCH -> OKASA_XCA -> OK
ASA_APM_1PNPDK20070607_140836_000000692058_00440_27548_0945.N1 ASA_CON -> OKASA_INS -> OKASA_XCH -> OKASA_XCA -> OK
```

\*\*\*\*\*

Analysing IMM products...

Writing file ./RESULTS/DAILY/070607/AUXILIARY/Check\_ADFs\_IMM.xls...

Writing file ./RESULTS/DAILY/070607/AUXILIARY/Check\_ADFs\_IMM.txt...

```
ASA_IMM_1PNPDE20070607_010004_000000992058_00432_27540_7226.N1 ASA_CON -> OKASA_INS -> OKASA_XCH -> OKASA_XCA -> OK
ASA_IMM_1PNPDE20070607_023916_000000362058_00433_27541_7286.N1 ASA_CON -> OKASA_INS -> OKASA_XCH -> OKASA_XCA -> OK
ASA_IMM_1PNPDE20070607_062238_000000512058_00435_27543_7572.N1 ASA_CON -> OKASA_INS -> OKASA_XCH -> OKASA_XCA -> OK
ASA_IMM_1PNPDE20070607_080556_000001002058_00436_27544_7769.N1 ASA_CON -> OKASA_INS -> OKASA_XCH -> OKASA_XCA -> OK
ASA_IMM_1PNPDE20070607_094440_000001332058_00437_27545_7802.N1 ASA_CON -> OKASA_INS -> OKASA_XCH -> OKASA_XCA -> OK
ASA_IMM_1PNPDE20070607_094935_000000352058_00437_27545_7788.N1 ASA_CON -> OKASA_INS -> OKASA_XCH -> OKASA_XCA -> OK
ASA_IMM_1PNPDE20070607_154235_000000402058_00440_27548_7903.N1 ASA_CON -> OKASA_INS -> OKASA_XCH -> OKASA_XCA -> OK
ASA_IMM_1PNPDE20070607_154759_000001652058_00441_27549_7887.N1 ASA_CON -> OKASA_INS -> OKASA_XCH -> OKASA_XCA -> OK
ASA_IMM_1PNPDE20070607_155338_000000802058_00441_27549_7885.N1 ASA_CON -> OKASA_INS -> OKASA_XCH -> OKASA_XCA -> OK
ASA_IMM_1PNPDE20070607_172955_000001502058_00442_27550_7949.N1 ASA_CON -> OKASA_INS -> OKASA_XCH -> OKASA_XCA -> OK
ASA_IMM_1PNPDE20070607_174945_000001542058_00442_27550_7947.N1 ASA_CON -> OKASA_INS -> OKASA_XCH -> OKASA_XCA -> OK
ASA_IMM_1PNPDE20070607_175728_000000512058_00442_27550_7953.N1 ASA_CON -> OKASA_INS -> OKASA_XCH -> OKASA_XCA -> OK
ASA_IMM_1PNPDE20070607_201917_000004942058_00443_27551_8012.N1 ASA_CON -> OKASA_INS -> OKASA_XCH -> OKASA_XCA -> OK
ASA_IMM_1PNPDE20070607_203807_000001132058_00443_27551_8008.N1 ASA_CON -> OKASA_INS -> OKASA_XCH -> OKASA_XCA -> OK
ASA_IMM_1PNPDE20070607_205259_000000492058_00444_27552_8039.N1 ASA_CON -> OKASA_INS -> OKASA_XCH -> OKASA_XCA -> OK
ASA_IMM_1PNPDE20070607_205719_000000342058_00444_27552_8024.N1 ASA_CON -> OKASA_INS -> OKASA_XCH -> OKASA_XCA -> OK
ASA_IMM_1PNPDE20070607_211906_000000722058_00444_27552_8114.N1 ASA_CON -> OKASA_INS -> OKASA_XCH -> OKASA_XCA -> OK
ASA_IMM_1PNPDE20070607_215406_000001992058_00444_27552_8116.N1 ASA_CON -> OKASA_INS -> OKASA_XCH -> OKASA_XCA -> OK
ASA_IMM_1PNPDE20070607_215811_0000005132058_00444_27552_8139.N1 ASA_CON -> OKASA_INS -> OKASA_XCH -> OKASA_XCA -> OK
ASA_IMM_1PNPDE20070607_222620_000000352058_00445_27553_8245.N1 ASA_CON -> OKASA_INS -> OKASA_XCH -> OKASA_XCA -> OK
ASA_IMM_1PNPDE20070607_233358_000000802058_00445_27553_8251.N1 ASA_CON -> OKASA_INS -> OKASA_XCH -> OKASA_XCA -> OK
ASA_IMM_1PNPDE20070607_233658_000005392058_00445_27553_8296.N1 ASA_CON -> OKASA_INS -> OKASA_XCH -> OKASA_XCA -> OK
ASA_IMM_1PNPDK20070607_091452_000000532058_00437_27545_0419.N1 ASA_CON -> OKASA_INS -> OKASA_XCH -> OKASA_XCA -> OK
ASA_IMM_1PNPDK20070607_092656_000000972058_00437_27545_0425.N1 ASA_CON -> OKASA_INS -> OKASA_XCH -> OKASA_XCA -> OK
ASA_IMM_1PNPDK20070607_093623_000001122058_00437_27545_0437.N1 ASA_CON -> OKASA_INS -> OKASA_XCH -> OKASA_XCA -> OK
```

```
ASA_IMM_1PNPDK20070607_132721_000000332058_00439_27547_0819.N1  ASA_CON -> OKASA_INS -> OKASA_XCH -> OKASA_XCA -> OK
ASA_IMM_1PNPDK20070607_140505_000000632058_00440_27548_0858.N1  ASA_CON -> OKASA_INS -> OKASA_XCH -> OKASA_XCA -> OK
ASA_IMM_1PNPDK20070607_141140_000000932058_00440_27548_0868.N1  ASA_CON -> OKASA_INS -> OKASA_XCH -> OKASA_XCA -> OK
ASA_IMM_1PNPDK20070607_205719_000001272058_00444_27552_1363.N1  ASA_CON -> OKASA_INS -> OKASA_XCH -> OKASA_XCA -> OK
ASA_IMM_1PNPDK20070607_224326_000000662058_00445_27553_1470.N1  ASA_CON -> OKASA_INS -> OKASA_XCH -> OKASA_XCA -> OK
```

\*\*\*\*\*

Analysing WSM products...

Writing file ./RESULTS/DAILY/070607/AUXILIARY/Check\_ADFs\_WSM.xls...

Writing file ./RESULTS/DAILY/070607/AUXILIARY/Check\_ADFs\_WSM.txt...

```
ASA_WSM_1PNPDE20070607_000645_000001102058_00431_27539_7106.N1  ASA_CON -> OKASA_INS -> OKASA_XCH -> OKASA_XCA -> OK
ASA_WSM_1PNPDE20070607_001253_000002872058_00431_27539_7206.N1  ASA_CON -> OKASA_INS -> OKASA_XCH -> OKASA_XCA -> OK
ASA_WSM_1PNPDE20070607_005342_000003612058_00432_27540_7267.N1  ASA_CON -> OKASA_INS -> OKASA_XCH -> OKASA_XCA -> OK
ASA_WSM_1PNPDE20070607_010237_000000862058_00432_27540_7259.N1  ASA_CON -> OKASA_INS -> OKASA_XCH -> OKASA_XCA -> OK
ASA_WSM_1PNPDE20070607_014612_000002692058_00432_27540_7363.N1  ASA_CON -> OKASA_INS -> OKASA_XCH -> OKASA_XCA -> OK
ASA_WSM_1PNPDE20070607_015547_000000862058_00432_27540_7261.N1  ASA_CON -> OKASA_INS -> OKASA_XCH -> OKASA_XCA -> OK
ASA_WSM_1PNPDE20070607_023317_000000862058_00433_27541_7392.N1  ASA_CON -> OKASA_INS -> OKASA_XCH -> OKASA_XCA -> OK
ASA_WSM_1PNPDE20070607_024617_000002692058_00433_27541_7402.N1  ASA_CON -> OKASA_INS -> OKASA_XCH -> OKASA_XCA -> OK
ASA_WSM_1PNPDE20070607_025142_000001042058_00433_27541_7375.N1  ASA_CON -> OKASA_INS -> OKASA_XCH -> OKASA_XCA -> OK
ASA_WSM_1PNPDE20070607_025654_000001292058_00433_27541_7387.N1  ASA_CON -> OKASA_INS -> OKASA_XCH -> OKASA_XCA -> OK
ASA_WSM_1PNPDE20070607_025943_000003062058_00433_27541_7400.N1  ASA_CON -> OKASA_INS -> OKASA_XCH -> OKASA_XCA -> OK
ASA_WSM_1PNPDE20070607_040641_000000862058_00434_27542_7411.N1  ASA_CON -> OKASA_INS -> OKASA_XCH -> OKASA_XCA -> OK
ASA_WSM_1PNPDE20070607_042554_000005082058_00434_27542_7695.N1  ASA_CON -> OKASA_INS -> OKASA_XCH -> OKASA_XCA -> OK
ASA_WSM_1PNPDE20070607_043748_000002442058_00434_27542_7780.N1  ASA_CON -> OKASA_INS -> OKASA_XCH -> OKASA_XCA -> OK
ASA_WSM_1PNPDE20070607_043748_000002442058_00434_27542_7796.N1  ASA_CON -> OKASA_INS -> OKASA_XCH -> OKASA_XCA -> OK
ASA_WSM_1PNPDE20070607_050749_000000862058_00434_27542_7550.N1  ASA_CON -> OKASA_INS -> OKASA_XCH -> OKASA_XCA -> OK
ASA_WSM_1PNPDE20070607_051350_000003542058_00434_27542_7715.N1  ASA_CON -> OKASA_INS -> OKASA_XCH -> OKASA_XCA -> OK
ASA_WSM_1PNPDE20070607_055226_000000862058_00435_27543_7627.N1  ASA_CON -> OKASA_INS -> OKASA_XCH -> OKASA_XCA -> OK
ASA_WSM_1PNPDE20070607_055730_000002022058_00435_27543_7705.N1  ASA_CON -> OKASA_INS -> OKASA_XCH -> OKASA_XCA -> OK
ASA_WSM_1PNPDE20070607_064929_000002632058_00435_27543_7735.N1  ASA_CON -> OKASA_INS -> OKASA_XCH -> OKASA_XCA -> OK
ASA_WSM_1PNPDE20070607_074506_000000852058_00436_27544_7737.N1  ASA_CON -> OKASA_INS -> OKASA_XCH -> OKASA_XCA -> OK
ASA_WSM_1PNPDE20070607_081027_000002452058_00436_27544_7784.N1  ASA_CON -> OKASA_INS -> OKASA_XCH -> OKASA_XCA -> OK
ASA_WSM_1PNPDE20070607_101246_000002812058_00437_27545_7822.N1  ASA_CON -> OKASA_INS -> OKASA_XCH -> OKASA_XCA -> OK
ASA_WSM_1PNPDE20070607_101657_000001842058_00437_27545_7835.N1  ASA_CON -> OKASA_INS -> OKASA_XCH -> OKASA_XCA -> OK
ASA_WSM_1PNPDE20070607_105717_000002632058_00438_27546_7863.N1  ASA_CON -> OKASA_INS -> OKASA_XCH -> OKASA_XCA -> OK
ASA_WSM_1PNPDE20070607_105824_000001962058_00438_27546_7855.N1  ASA_CON -> OKASA_INS -> OKASA_XCH -> OKASA_XCA -> OK
ASA_WSM_1PNPDE20070607_114807_000001282058_00438_27546_7858.N1  ASA_CON -> OKASA_INS -> OKASA_XCH -> OKASA_XCA -> OK
ASA_WSM_1PNPDE20070607_114807_000004092058_00438_27546_7865.N1  ASA_CON -> OKASA_INS -> OKASA_XCH -> OKASA_XCA -> OK
ASA_WSM_1PNPDE20070607_115110_000002262058_00438_27546_7859.N1  ASA_CON -> OKASA_INS -> OKASA_XCH -> OKASA_XCA -> OK
ASA_WSM_1PNPDE20070607_143424_000001702058_00440_27548_7945.N1  ASA_CON -> OKASA_INS -> OKASA_XCH -> OKASA_XCA -> OK
ASA_WSM_1PNPDE20070607_151330_000002612058_00440_27548_7951.N1  ASA_CON -> OKASA_INS -> OKASA_XCH -> OKASA_XCA -> OK
ASA_WSM_1PNPDE20070607_155103_000001462058_00441_27549_7901.N1  ASA_CON -> OKASA_INS -> OKASA_XCH -> OKASA_XCA -> OK
ASA_WSM_1PNPDE20070607_155604_000003422058_00441_27549_7933.N1  ASA_CON -> OKASA_INS -> OKASA_XCH -> OKASA_XCA -> OK
ASA_WSM_1PNPDE20070607_162142_000000852058_00441_27549_7935.N1  ASA_CON -> OKASA_INS -> OKASA_XCH -> OKASA_XCA -> OK
ASA_WSM_1PNPDE20070607_175334_000001522058_00442_27550_7973.N1  ASA_CON -> OKASA_INS -> OKASA_XCH -> OKASA_XCA -> OK
ASA_WSM_1PNPDE20070607_183409_000002082058_00442_27550_7977.N1  ASA_CON -> OKASA_INS -> OKASA_XCH -> OKASA_XCA -> OK
ASA_WSM_1PNPDE20070607_190521_000001102058_00443_27551_8010.N1  ASA_CON -> OKASA_INS -> OKASA_XCH -> OKASA_XCA -> OK
ASA_WSM_1PNPDE20070607_191604_000000852058_00443_27551_7975.N1  ASA_CON -> OKASA_INS -> OKASA_XCH -> OKASA_XCA -> OK
ASA_WSM_1PNPDE20070607_224840_000002672058_00445_27553_8294.N1  ASA_CON -> OKASA_INS -> OKASA_XCH -> OKASA_XCA -> OK
ASA_WSM_1PNPDK20070607_060630_000003672058_00435_27543_0683.N1  ASA_CON -> OKASA_INS -> OKASA_XCH -> OKASA_XCA -> OK
ASA_WSM_1PNPDK20070607_060738_000002982058_00435_27543_0354.N1  ASA_CON -> OKASA_INS -> OKASA_XCH -> OKASA_XCA -> OK
ASA_WSM_1PNPDK20070607_065429_000003062058_00435_27543_0408.N1  ASA_CON -> OKASA_INS -> OKASA_XCH -> OKASA_XCA -> OK
ASA_WSM_1PNPDK20070607_073906_000003242058_00436_27544_0410.N1  ASA_CON -> OKASA_INS -> OKASA_XCH -> OKASA_XCA -> OK
ASA_WSM_1PNPDK20070607_083043_000000852058_00436_27544_0534.N1  ASA_CON -> OKASA_INS -> OKASA_XCH -> OKASA_XCA -> OK
ASA_WSM_1PNPDK20070607_093128_000002872058_00437_27545_0545.N1  ASA_CON -> OKASA_INS -> OKASA_XCH -> OKASA_XCA -> OK
ASA_WSM_1PNPDK20070607_110918_000003302058_00438_27546_0677.N1  ASA_CON -> OKASA_INS -> OKASA_XCH -> OKASA_XCA -> OK
ASA_WSM_1PNPDK20070607_115631_000001832058_00438_27546_0799.N1  ASA_CON -> OKASA_INS -> OKASA_XCH -> OKASA_XCA -> OK
ASA_WSM_1PNPDK20070607_124154_000000852058_00439_27547_0796.N1  ASA_CON -> OKASA_INS -> OKASA_XCH -> OKASA_XCA -> OK
ASA_WSM_1PNPDK20070607_124924_000003542058_00439_27547_0805.N1  ASA_CON -> OKASA_INS -> OKASA_XCH -> OKASA_XCA -> OK
ASA_WSM_1PNPDK20070607_142331_000002612058_00440_27548_0953.N1  ASA_CON -> OKASA_INS -> OKASA_XCH -> OKASA_XCA -> OK
ASA_WSM_1PNPDK20070607_160119_000002452058_00441_27549_1079.N1  ASA_CON -> OKASA_INS -> OKASA_XCH -> OKASA_XCA -> OK
ASA_WSM_1PNPDK20070607_160606_000003062058_00441_27549_1081.N1  ASA_CON -> OKASA_INS -> OKASA_XCH -> OKASA_XCA -> OK
ASA_WSM_1PNPDK20070607_174242_000004282058_00442_27550_1216.N1  ASA_CON -> OKASA_INS -> OKASA_XCH -> OKASA_XCA -> OK
ASA_WSM_1PNPDK20070607_192350_000000862058_00443_27551_1228.N1  ASA_CON -> OKASA_INS -> OKASA_XCH -> OKASA_XCA -> OK
```



```
ASA_WSM_1PNPDK20070607_205944_000000862058_00444_27552_1453.N1 ASA_CON -> OKASA_INS -> OKASA_XCH -> OKASA_XCA -> OK
ASA_WSM_1PNPDK20070607_210219_000000852058_00444_27552_1455.N1 ASA_CON -> OKASA_INS -> OKASA_XCH -> OKASA_XCA -> OK
ASA_WSM_1PNPDK20070607_224532_000002382058_00445_27553_1480.N1 ASA_CON -> OKASA_INS -> OKASA_XCH -> OKASA_XCA -> OK
```

AUXILIARY FILES ANALYSIS completed

#####

MODULE STEPPING ANALYSIS

#####

Analysis will be performed from 2007-06-07 00:00:00 to 2007-06-07 23:59:59

Results will be exported to the directory: ./RESULTS/DAILY/070607/MODULE\_STEPPING

```
Creating directory ./RESULTS/DAILY/070607/MODULE_STEPPING...
Creating directory ./RESULTS/DAILY/070607/MODULE_STEPPING/FIRST_REFERENCE...
Creating directory ./RESULTS/DAILY/070607/MODULE_STEPPING/SECOND_REFERENCE...
Creating directory ./RESULTS/DAILY/070607/MODULE_STEPPING/PREVIOUS_PRODUCT_REFERENCE...
Deleting old files...
```

\*\*\*\*\*
\*\*\*\*\*

Creating images comparing with second reference...

Exporting results to the directory ../../RESULTS/DAILY/070607/MODULE\_STEPPING/SECOND\_REFERENCE...

```
Polarization: H
Reference product: ASA_MS_0PNPDK20050922_062651_000000152041_00034_18625_0041.N1
Test product: ASA_MS_0PNPDK20070606_071832_000000162058_00421_27529_0302.N1
```

```
    H
    H
../../RESULTS/DAILY/070607/MODULE_STEPPING/SECOND_REFERENCE/TGH_20070606_071832-20050922_062651.png
../../RESULTS/DAILY/070607/MODULE_STEPPING/SECOND_REFERENCE/TPH_20070606_071832-20050922_062651.png
../../RESULTS/DAILY/070607/MODULE_STEPPING/SECOND_REFERENCE/RGH_20070606_071832-20050922_062651.png
../../RESULTS/DAILY/070607/MODULE_STEPPING/SECOND_REFERENCE/RPH_20070606_071832-20050922_062651.png
```

```
Polarization: V
Reference product: ASA_MS_0PNPDK20050923_055514_000000152041_00048_18639_0042.N1
Test product: ASA_MS_0PNPDK20070607_100807_000000162058_00437_27545_0303.N1
```

```
    V
    V
../../RESULTS/DAILY/070607/MODULE_STEPPING/SECOND_REFERENCE/TGV_20070607_100807-20050923_055514.png
../../RESULTS/DAILY/070607/MODULE_STEPPING/SECOND_REFERENCE/TPV_20070607_100807-20050923_055514.png
../../RESULTS/DAILY/070607/MODULE_STEPPING/SECOND_REFERENCE/RGV_20070607_100807-20050923_055514.png
../../RESULTS/DAILY/070607/MODULE_STEPPING/SECOND_REFERENCE/RPV_20070607_100807-20050923_055514.png
```

\*\*\*\*\*
\*\*\*\*\*

Creating images comparing with previous product reference...

Exporting results to the directory ../../RESULTS/DAILY/070607/MODULE\_STEPPING/PREVIOUS\_PRODUCT\_REFERENCE...

```
Polarization: H
Reference product: ASA_MS_0PNPDE20070604_050034_000000162058_00391_27499_0188.N1
Test product: ASA_MS_0PNPDK20070606_071832_000000162058_00421_27529_0302.N1
```

```
    H
    H
../../RESULTS/DAILY/070607/MODULE_STEPPING/PREVIOUS_PRODUCT_REFERENCE/TGH_20070606_071832-20070604_050034.png
../../RESULTS/DAILY/070607/MODULE_STEPPING/PREVIOUS_PRODUCT_REFERENCE/TPH_20070606_071832-20070604_050034.png
../../RESULTS/DAILY/070607/MODULE_STEPPING/PREVIOUS_PRODUCT_REFERENCE/RGH_20070606_071832-20070604_050034.png
../../RESULTS/DAILY/070607/MODULE_STEPPING/PREVIOUS_PRODUCT_REFERENCE/RPH_20070606_071832-20070604_050034.png
```

```
Polarization: V
Reference product: ASA_MS_0PNPDE20070605_042857_000000162058_00405_27513_0189.N1
Test product: ASA_MS_0PNPDK20070607_100807_000000162058_00437_27545_0303.N1
```

V

V

../../RESULTS/DAILY/070607/MODULE\_STEPPING/PREVIOUS\_PRODUCT\_REFERENCE/TGV\_20070607\_100807-20070605\_042857.png  
../../RESULTS/DAILY/070607/MODULE\_STEPPING/PREVIOUS\_PRODUCT\_REFERENCE/TPV\_20070607\_100807-20070605\_042857.png  
../../RESULTS/DAILY/070607/MODULE\_STEPPING/PREVIOUS\_PRODUCT\_REFERENCE/RGV\_20070607\_100807-20070605\_042857.png  
../../RESULTS/DAILY/070607/MODULE\_STEPPING/PREVIOUS\_PRODUCT\_REFERENCE/RPV\_20070607\_100807-20070605\_042857.png

MODULE\_STEPPING ANALYSIS completed

#####

CALIBRATION PULSES ANALYSIS

#####

Creating directory ./RESULTS/DAILY/070607/CALIBRATION\_PULSES...

\*\*\*\*\*  
\*\*\*\*\*

ALL ROWS Analysis will be performed from 2007-06-07 00:00:00 to 2007-06-07 23:59:59

Analysing products WVS IS2 V/V

Writing image ../../RESULTS/DAILY/070607//CALIBRATION\_PULSES/Calibration\_pulses\_all\_rows\_WVS\_IS2\_VV.png...

Analysing products GM1 SS3 H/H

Writing image ../../RESULTS/DAILY/070607//CALIBRATION\_PULSES/Calibration\_pulses\_all\_rows\_GM1\_SS3\_HH.png...

\*\*\*\*\*  
\*\*\*\*\*

TEMPORAL EVOLUTION Analysis will be performed from 2007-06-07 00:00:00 to 2007-06-07 23:59:59

Analysing products WVS IS2 V/V

Getting calibration pulses data for WVS IS2 V/V from 2007-06-07 00:00:00 to 2007-06-07 23:59:59. Rows: 1/5/9/13/17/21/25/29

Writing file ./RESULTS/DAILY/070607/CALIBRATION\_PULSES/Calibration\_pulses\_data\_WVS\_IS2\_VV\_2007-06-07\_1.dat...

Writing ../../RESULTS/DAILY/070607//CALIBRATION\_PULSES/Average\_P1\_P1a\_P2\_P3\_WVS\_IS2\_VV\_1.png...

Writing ../../RESULTS/DAILY/070607//CALIBRATION\_PULSES/Transmit\_Power\_WVS\_IS2\_VV\_1.png...

Getting calibration pulses data for WVS IS2 V/V from 2007-06-07 00:00:00 to 2007-06-07 23:59:59. Rows: 2/6/10/14/18/22/26/30

Writing file ./RESULTS/DAILY/070607/CALIBRATION\_PULSES/Calibration\_pulses\_data\_WVS\_IS2\_VV\_2007-06-07\_2.dat...

Writing ../../RESULTS/DAILY/070607//CALIBRATION\_PULSES/Average\_P1\_P1a\_P2\_P3\_WVS\_IS2\_VV\_2.png...

Writing ../../RESULTS/DAILY/070607//CALIBRATION\_PULSES/Transmit\_Power\_WVS\_IS2\_VV\_2.png...

Getting calibration pulses data for WVS IS2 V/V from 2007-06-07 00:00:00 to 2007-06-07 23:59:59. Rows: 3/7/11/15/19/23/27/31

Writing file ./RESULTS/DAILY/070607/CALIBRATION\_PULSES/Calibration\_pulses\_data\_WVS\_IS2\_VV\_2007-06-07\_3.dat...

Writing ../../RESULTS/DAILY/070607//CALIBRATION\_PULSES/Average\_P1\_P1a\_P2\_P3\_WVS\_IS2\_VV\_3.png...

Writing ../../RESULTS/DAILY/070607//CALIBRATION\_PULSES/Transmit\_Power\_WVS\_IS2\_VV\_3.png...

Getting calibration pulses data for WVS IS2 V/V from 2007-06-07 00:00:00 to 2007-06-07 23:59:59. Rows: 4/8/12/16/20/24/28/32

Writing file ./RESULTS/DAILY/070607/CALIBRATION\_PULSES/Calibration\_pulses\_data\_WVS\_IS2\_VV\_2007-06-07\_4.dat...

Writing ../../RESULTS/DAILY/070607//CALIBRATION\_PULSES/Average\_P1\_P1a\_P2\_P3\_WVS\_IS2\_VV\_4.png...

Writing ../../RESULTS/DAILY/070607//CALIBRATION\_PULSES/Transmit\_Power\_WVS\_IS2\_VV\_4.png...

Analysing products GM1 SS3 H/H

Getting calibration pulses data for GM1 SS3 H/H from 2007-06-07 00:00:00 to 2007-06-07 23:59:59. Rows: 1/5/9/13/17/21/25/29

Writing file ./RESULTS/DAILY/070607/CALIBRATION\_PULSES/Calibration\_pulses\_data\_GM1\_SS3\_HH\_2007-06-07\_1.dat...

Writing ../../RESULTS/DAILY/070607//CALIBRATION\_PULSES/Average\_P1\_P1a\_P2\_P3\_GM1\_SS3\_HH\_1.png...

Writing ../../RESULTS/DAILY/070607//CALIBRATION\_PULSES/Transmit\_Power\_GM1\_SS3\_HH\_1.png...

Getting calibration pulses data for GM1 SS3 H/H from 2007-06-07 00:00:00 to 2007-06-07 23:59:59. Rows: 2/6/10/14/18/22/26/30

Writing file ./RESULTS/DAILY/070607/CALIBRATION\_PULSES/Calibration\_pulses\_data\_GM1\_SS3\_HH\_2007-06-07\_2.dat...

Writing ../../RESULTS/DAILY/070607//CALIBRATION\_PULSES/Average\_P1\_P1a\_P2\_P3\_GM1\_SS3\_HH\_2.png...

Writing ../../RESULTS/DAILY/070607//CALIBRATION\_PULSES/Transmit\_Power\_GM1\_SS3\_HH\_2.png...



Getting calibration pulses data for GM1 SS3 H/H from 2007-06-07 00:00:00 to 2007-06-07 23:59:59. Rows: 3/7/11/15/19/23/27/31  
 Writing file ./RESULTS/DAILY/070607/CALIBRATION\_PULSES/Calibration\_pulses\_data\_GM1\_SS3\_HH\_2007-06-07\_3.dat...  
 Writing ../../RESULTS/DAILY/070607//CALIBRATION\_PULSES/Average\_P1\_P1a\_P2\_P3\_GM1\_SS3\_HH\_3.png...  
 Writing ../../RESULTS/DAILY/070607//CALIBRATION\_PULSES/Transmit\_Power\_GM1\_SS3\_HH\_3.png...

Getting calibration pulses data for GM1 SS3 H/H from 2007-06-07 00:00:00 to 2007-06-07 23:59:59. Rows: 4/8/12/16/20/24/28/32  
 Writing file ./RESULTS/DAILY/070607/CALIBRATION\_PULSES/Calibration\_pulses\_data\_GM1\_SS3\_HH\_2007-06-07\_4.dat...  
 Writing ../../RESULTS/DAILY/070607//CALIBRATION\_PULSES/Average\_P1\_P1a\_P2\_P3\_GM1\_SS3\_HH\_4.png...  
 Writing ../../RESULTS/DAILY/070607//CALIBRATION\_PULSES/Transmit\_Power\_GM1\_SS3\_HH\_4.png...

CALIBRATION PULSES ANALYSIS completed  
 #####

DOPPLER ANALYSIS  
 #####  
 Creating directory ./RESULTS/DAILY/070607/DOPPLER...

\*\*\*\*\*  
 \*\*\*\*\*  
 DOPPLER ANX Analysis will be performed from 2007-06-07 00:00:00 to 2007-06-07 23:59:59

Analysing products WVS IS2 V/V  
 Getting doppler data for WVS IS2 V/V from 2007-06-07 00:00:00 to 2007-06-07 23:59:59...  
 Writing file ./RESULTS/DAILY/070607/DOPPLER/Doppler\_data\_WVS\_IS2\_VV\_2007-06-07.dat...  
 Running IDL program...  
 Writing file ../../RESULTS/DAILY/070607/DOPPLER/DOPPLER\_ANX\_WVS\_IS2\_VV.png...

Analysing products GM1 SS1 H/H  
 Getting doppler data for GM1 SS1 H/H from 2007-06-07 00:00:00 to 2007-06-07 23:59:59...  
 Writing file ./RESULTS/DAILY/070607/DOPPLER/Doppler\_data\_GM1\_SS1\_HH\_2007-06-07.dat...  
 Running IDL program...  
 Writing file ../../RESULTS/DAILY/070607/DOPPLER/DOPPLER\_ANX\_GM1\_SS1\_HH.png...

\*\*\*\*\*  
 \*\*\*\*\*  
 DOPPLER JUMPS Analysis will be performed on WSM products from 2007-06-07 00:00:00 to 2007-06-07 23:59:59

Analysing by default products WSM  
 Getting doppler jumps data for WSM from 2007-06-07 00:00:00 to 2007-06-07 23:59:59...  
 Writing file ./RESULTS/DAILY/070607/DOPPLER/Doppler\_Jumps\_data\_WSM\_2007-06-07.dat...  
 Running IDL program...  
 Writing file ../../RESULTS/DAILY/070607/DOPPLER/DOPPLER\_JUMPS\_ANX\_WSM.png...  
 Writing file ../../RESULTS/DAILY/070607/DOPPLER/DOPPLER\_JUMPS\_Date\_WSM.png...

\*\*\*\*\*  
 \*\*\*\*\*  
 DOPPLER MAP Analysis will be performed from 2007-06-07 00:00:00 to 2007-06-07 23:59:59

Analysing products WVS IS2 V/V  
 Loading predicted doppler values....  
 Phase: descending  
 Found data...  
 Computing mean error doppler estimated-predicted...  
 Mean error = -24.761279 Hz  
 Writing file ../../RESULTS/DAILY/070607//DOPPLER/DOPPLER\_Estimated-Predicted-MeanError\_WVS\_IS2\_VV\_desc.jpg...  
 Writing file ../../RESULTS/DAILY/070607//DOPPLER/DOPPLER\_Absolute\_WVS\_IS2\_VV\_desc.jpg...

\*\*\*\*\*



```
Loading predicted doppler values....
Phase: ascending
Found data...
Computing mean error doppler estimated-predicted...
Mean error = -13.747816 Hz
Writing file ../../RESULTS/DAILY/070607//DOPPLER/DOPPLER_Estimated-Predicted-MeanError_WVS_IS2_VV_asc.jpg...
Writing file ../../RESULTS/DAILY/070607//DOPPLER/DOPPLER_Absolute_WVS_IS2_VV_asc.jpg...
```

\*\*\*\*\*

```
Analysing products GM1 SS1 H/H
Loading predicted doppler values....
Phase: descending
Found data...
Computing mean error doppler estimated-predicted...
Mean error = -18.629506 Hz
Writing file ../../RESULTS/DAILY/070607//DOPPLER/DOPPLER_Estimated-Predicted-MeanError_GM1_SS1_HH_desc.jpg...
Writing file ../../RESULTS/DAILY/070607//DOPPLER/DOPPLER_Absolute_GM1_SS1_HH_desc.jpg...
```

\*\*\*\*\*

```
Loading predicted doppler values....
Phase: ascending
Found data...
Computing mean error doppler estimated-predicted...
Mean error = -25.669592 Hz
Writing file ../../RESULTS/DAILY/070607//DOPPLER/DOPPLER_Estimated-Predicted-MeanError_GM1_SS1_HH_asc.jpg...
Writing file ../../RESULTS/DAILY/070607//DOPPLER/DOPPLER_Absolute_GM1_SS1_HH_asc.jpg...
```

\*\*\*\*\*

```
DOPPLER ANALYSIS completed
#####
```

```
CHIRP ANALYSIS
#####
Creating directory ./RESULTS/DAILY/070607/CHIRP...
```

```
*****
*****
CHIRP Analysis will be performed from 2007-06-07 00:00:00 to 2007-06-07 23:59:59
```

```
Analysing products WSM SS1
*****
Getting ScaleFactor data for WSM SS1 from 2007-06-07 00:00:00 to 2007-06-07 23:59:59...
Writing file ./RESULTS/DAILY/070607/CHIRP/ScaleFactor_data_WSM_SS1_2007-06-07.dat...
Running IDL program...
Writing file ../../RESULTS/DAILY/070607/CHIRP/ScaleFactor_ANX_WSM_SS1_.png...
Writing file ../../RESULTS/DAILY/070607/CHIRP/ScaleFactor_DATE_WSM_SS1_.png...
```

```
CHIRP ANALYSIS completed
#####
```

```
RAW DATA ANALYSIS
#####
Analysis will be performed from 2007-06-07 00:00:00 to 2007-06-07 23:59:59
Results will be exported to the directory: ./RESULTS/DAILY/070607/RAW_DATA

Creating directory ./RESULTS/DAILY/070607/RAW_DATA...
```

\*\*\*\*\*

Getting raw data for WVS from 2007-06-07 00:00:00 to 2007-06-07 23:59:59...  
Writing file ./RESULTS/DAILY/070607/RAW\_DATA/Raw\_data\_WVS\_2007-06-07.dat...  
Running IDL program to create graphs...

Creating image ../../RESULTS/DAILY/070607/RAW\_DATA/Raw\_data\_WVS\_input\_mean.png...  
Creating image ../../RESULTS/DAILY/070607/RAW\_DATA/Raw\_data\_WVS\_input\_stddev.png...  
Creating image ../../RESULTS/DAILY/070607/RAW\_DATA/Raw\_data\_WVS\_gain\_imbalance.png...

\*\*\*\*\*

Getting raw data for IMM from 2007-06-07 00:00:00 to 2007-06-07 23:59:59...  
Writing file ./RESULTS/DAILY/070607/RAW\_DATA/Raw\_data\_IMM\_2007-06-07.dat...  
Running IDL program to create graphs...

Creating image ../../RESULTS/DAILY/070607/RAW\_DATA/Raw\_data\_IMM\_input\_mean.png...  
Creating image ../../RESULTS/DAILY/070607/RAW\_DATA/Raw\_data\_IMM\_input\_stddev.png...  
Creating image ../../RESULTS/DAILY/070607/RAW\_DATA/Raw\_data\_IMM\_gain\_imbalance.png...

RAW DATA ANALYSIS completed

#####

TELEMETRY ANALYSIS

#####

Analysis will be performed from 2007-06-07 00:00:00 to 2007-06-07 23:59:59  
Results will be exported to the directory: ./RESULTS/DAILY/070607/TELEMETRY

Creating directory ./RESULTS/DAILY/070607/TELEMETRY...

Looking for gaps and missing lines in WVS products...

\*\*\*\*\*  
Checking 25 products from PDE...  
Checking 23 products from PDK...

Looking for gaps and missing lines in GM1 products...

\*\*\*\*\*  
Checking 35 products from PDE...  
Checking 48 products from PDK...

Looking for gaps and missing lines in APM products...

\*\*\*\*\*  
Checking 2 products from PDE...  
Checking 1 products from PDK...

Looking for gaps and missing lines in IMM products...

\*\*\*\*\*  
Checking 22 products from PDE...  
Checking 8 products from PDK...

Looking for gaps and missing lines in WSM products...

\*\*\*\*\*  
Checking 39 products from PDE...  
Found product...ASA\_WSM\_1PNPDE20070607\_190521\_000001102058\_00443\_27551\_8010.N1 / 0 gaps / 68 missing lines  
Checking 18 products from PDK...

Creating graph of missing lines and gaps...

\*\*\*\*\*  
Creating image: ./RESULTS/DAILY/070607/TELEMETRY/TELEMETRY\_Missing\_lines.png...  
Creating image: ./RESULTS/DAILY/070607/TELEMETRY/TELEMETRY\_Gaps.png...

TELEMETRY ANALYSIS completed

#####

BROWSE PRODUCTS ANALYSIS

#####

Analysis will be performed on 2007-06-07

\*\*\*\*\*

Scanning directory /nas3/ENVISAT/ASAR//ASA\_GM\_\_BP...

Results will be exported to the directory: /nas3/ENVISAT/ASAR//ASA\_GM\_\_BP/JPG/20070607/

ANALYSIS COMPLETED: 0 GM browse products to see...

\*\*\*\*\*

\*\*\*\*\*

Scanning directory /nas3/ENVISAT/ASAR//ASA\_AP\_\_BP...

Results will be exported to the directory: /nas3/ENVISAT/ASAR//ASA\_AP\_\_BP/JPG/20070607/

Stripping browse product /nas3/ENVISAT/ASAR//ASA\_AP\_\_BP/ASA\_AP\_\_BPZPDE20070607\_093939\_000000482058\_00437\_27545\_7787.N1 ...

Stripping browse product /nas3/ENVISAT/ASAR//ASA\_AP\_\_BP/ASA\_AP\_\_BPZPDE20070607\_162315\_000000412058\_00441\_27549\_7906.N1 ...

ANALYSIS COMPLETED: 2 AP browse products to see...

\*\*\*\*\*

\*\*\*\*\*

Scanning directory /nas3/ENVISAT/ASAR//ASA\_IM\_\_BP...

Results will be exported to the directory: /nas3/ENVISAT/ASAR//ASA\_IM\_\_BP/JPG/20070607/

Stripping browse product /nas3/ENVISAT/ASAR//ASA\_IM\_\_BP/ASA\_IM\_\_BPZPDE20070607\_080556\_000001002058\_00436\_27544\_7770.N1 ...

Stripping browse product /nas3/ENVISAT/ASAR//ASA\_IM\_\_BP/ASA\_IM\_\_BPZPDE20070607\_094440\_000001332058\_00437\_27545\_7803.N1 ...

Stripping browse product /nas3/ENVISAT/ASAR//ASA\_IM\_\_BP/ASA\_IM\_\_BPZPDE20070607\_094935\_000000352058\_00437\_27545\_7789.N1 ...

Stripping browse product /nas3/ENVISAT/ASAR//ASA\_IM\_\_BP/ASA\_IM\_\_BPZPDE20070607\_154235\_000000402058\_00440\_27548\_7904.N1 ...

Stripping browse product /nas3/ENVISAT/ASAR//ASA\_IM\_\_BP/ASA\_IM\_\_BPZPDE20070607\_154759\_000001652058\_00441\_27549\_7888.N1 ...

Stripping browse product /nas3/ENVISAT/ASAR//ASA\_IM\_\_BP/ASA\_IM\_\_BPZPDE20070607\_155338\_000000802058\_00441\_27549\_7886.N1 ...

Stripping browse product /nas3/ENVISAT/ASAR//ASA\_IM\_\_BP/ASA\_IM\_\_BPZPDE20070607\_172955\_000001502058\_00442\_27550\_7950.N1 ...

Stripping browse product /nas3/ENVISAT/ASAR//ASA\_IM\_\_BP/ASA\_IM\_\_BPZPDE20070607\_174945\_000001542058\_00442\_27550\_7948.N1 ...

Stripping browse product /nas3/ENVISAT/ASAR//ASA\_IM\_\_BP/ASA\_IM\_\_BPZPDE20070607\_175228\_000000362058\_00442\_27550\_7938.N1 ...

Stripping browse product /nas3/ENVISAT/ASAR//ASA\_IM\_\_BP/ASA\_IM\_\_BPZPDE20070607\_175728\_000000512058\_00442\_27550\_7954.N1 ...

Stripping browse product /nas3/ENVISAT/ASAR//ASA\_IM\_\_BP/ASA\_IM\_\_BPZPDE20070607\_201917\_000004942058\_00443\_27551\_8013.N1 ...

Stripping browse product /nas3/ENVISAT/ASAR//ASA\_IM\_\_BP/ASA\_IM\_\_BPZPDE20070607\_203807\_000001132058\_00443\_27551\_8009.N1 ...

Stripping browse product /nas3/ENVISAT/ASAR//ASA\_IM\_\_BP/ASA\_IM\_\_BPZPDE20070607\_205259\_000000492058\_00444\_27552\_8040.N1 ...

Stripping browse product /nas3/ENVISAT/ASAR//ASA\_IM\_\_BP/ASA\_IM\_\_BPZPDE20070607\_205719\_000000342058\_00444\_27552\_8025.N1 ...

Stripping browse product /nas3/ENVISAT/ASAR//ASA\_IM\_\_BP/ASA\_IM\_\_BPZPDE20070607\_211906\_000000722058\_00444\_27552\_8115.N1 ...

Stripping browse product /nas3/ENVISAT/ASAR//ASA\_IM\_\_BP/ASA\_IM\_\_BPZPDE20070607\_215406\_000001992058\_00444\_27552\_8117.N1 ...

Stripping browse product /nas3/ENVISAT/ASAR//ASA\_IM\_\_BP/ASA\_IM\_\_BPZPDE20070607\_215811\_000005132058\_00444\_27552\_8140.N1 ...

Stripping browse product /nas3/ENVISAT/ASAR//ASA\_IM\_\_BP/ASA\_IM\_\_BPZPDE20070607\_222620\_000000352058\_00445\_27553\_8246.N1 ...

Stripping browse product /nas3/ENVISAT/ASAR//ASA\_IM\_\_BP/ASA\_IM\_\_BPZPDE20070607\_233358\_000000802058\_00445\_27553\_8252.N1 ...

Stripping browse product /nas3/ENVISAT/ASAR//ASA\_IM\_\_BP/ASA\_IM\_\_BPZPDE20070607\_233658\_000005392058\_00445\_27553\_8297.N1 ...

Stripping browse product /nas3/ENVISAT/ASAR//ASA\_IM\_\_BP/ASA\_IM\_\_BPZPDK20070607\_205719\_000001272058\_00444\_27552\_1364.N1 ...

Stripping browse product /nas3/ENVISAT/ASAR//ASA\_IM\_\_BP/ASA\_IM\_\_BPZPDK20070607\_224326\_000000662058\_00445\_27553\_1471.N1 ...

ANALYSIS COMPLETED: 22 IM browse products to see...

\*\*\*\*\*

\*\*\*\*\*

Scanning directory /nas3/ENVISAT/ASAR//ASA\_WS\_\_BP...

Results will be exported to the directory: /nas3/ENVISAT/ASAR//ASA\_WS\_\_BP/JPG/20070607/

Stripping browse product /nas3/ENVISAT/ASAR//ASA\_WS\_\_BP/ASA\_WS\_\_BPZPDE20070607\_043748\_000002442058\_00434\_27542\_7781.N1 ...

Stripping browse product /nas3/ENVISAT/ASAR//ASA\_WS\_\_BP/ASA\_WS\_\_BPZPDE20070607\_043748\_000002442058\_00434\_27542\_7797.N1 ...

Stripping browse product /nas3/ENVISAT/ASAR//ASA\_WS\_\_BP/ASA\_WS\_\_BPZPDE20070607\_064929\_000002632058\_00435\_27543\_7736.N1 ...

Stripping browse product /nas3/ENVISAT/ASAR//ASA\_WS\_\_BP/ASA\_WS\_\_BPZPDE20070607\_074506\_000000852058\_00436\_27544\_7738.N1 ...

Stripping browse product /nas3/ENVISAT/ASAR//ASA\_WS\_\_BP/ASA\_WS\_\_BPZPDE20070607\_081027\_000002452058\_00436\_27544\_7785.N1 ...

Stripping browse product /nas3/ENVISAT/ASAR//ASA\_WS\_\_BP/ASA\_WS\_\_BPZPDE20070607\_101246\_000002812058\_00437\_27545\_7823.N1 ...

Stripping browse product /nas3/ENVISAT/ASAR//ASA\_WS\_\_BP/ASA\_WS\_\_BPZPDE20070607\_101657\_000001842058\_00437\_27545\_7836.N1 ...

Stripping browse product /nas3/ENVISAT/ASAR//ASA\_WS\_\_BP/ASA\_WS\_\_BPZPDE20070607\_105717\_000002632058\_00438\_27546\_7864.N1 ...

Stripping browse product /nas3/ENVISAT/ASAR//ASA\_WS\_\_BP/ASA\_WS\_\_BPZPDE20070607\_105824\_000001962058\_00438\_27546\_7856.N1 ...

Stripping browse product /nas3/ENVISAT/ASAR//ASA\_WS\_\_BP/ASA\_WS\_\_BPZPDE20070607\_114807\_000001282058\_00438\_27546\_7860.N1 ...



Stripping browse product /nas3/ENVISAT/ASAR//ASA\_WS\_BP/ASA\_WS\_BPZPDE20070607\_114807\_000004092058\_00438\_27546\_7866.N1 ...  
Stripping browse product /nas3/ENVISAT/ASAR//ASA\_WS\_BP/ASA\_WS\_BPZPDE20070607\_115110\_000002262058\_00438\_27546\_7861.N1 ...  
Stripping browse product /nas3/ENVISAT/ASAR//ASA\_WS\_BP/ASA\_WS\_BPZPDE20070607\_143424\_000001702058\_00440\_27548\_7946.N1 ...  
Stripping browse product /nas3/ENVISAT/ASAR//ASA\_WS\_BP/ASA\_WS\_BPZPDE20070607\_151330\_000002612058\_00440\_27548\_7952.N1 ...  
Stripping browse product /nas3/ENVISAT/ASAR//ASA\_WS\_BP/ASA\_WS\_BPZPDE20070607\_155103\_000001462058\_00441\_27549\_7902.N1 ...  
Stripping browse product /nas3/ENVISAT/ASAR//ASA\_WS\_BP/ASA\_WS\_BPZPDE20070607\_155604\_000003422058\_00441\_27549\_7934.N1 ...  
Stripping browse product /nas3/ENVISAT/ASAR//ASA\_WS\_BP/ASA\_WS\_BPZPDE20070607\_162142\_000000852058\_00441\_27549\_7936.N1 ...  
Stripping browse product /nas3/ENVISAT/ASAR//ASA\_WS\_BP/ASA\_WS\_BPZPDE20070607\_175334\_000001522058\_00442\_27550\_7974.N1 ...  
Stripping browse product /nas3/ENVISAT/ASAR//ASA\_WS\_BP/ASA\_WS\_BPZPDE20070607\_183409\_000002082058\_00442\_27550\_7978.N1 ...  
Stripping browse product /nas3/ENVISAT/ASAR//ASA\_WS\_BP/ASA\_WS\_BPZPDE20070607\_190521\_000001102058\_00443\_27551\_8011.N1 ...  
Stripping browse product /nas3/ENVISAT/ASAR//ASA\_WS\_BP/ASA\_WS\_BPZPDE20070607\_191604\_000000852058\_00443\_27551\_7976.N1 ...  
Stripping browse product /nas3/ENVISAT/ASAR//ASA\_WS\_BP/ASA\_WS\_BPZPDE20070607\_224840\_000002672058\_00445\_27553\_8295.N1 ...  
Stripping browse product /nas3/ENVISAT/ASAR//ASA\_WS\_BP/ASA\_WS\_BPZPDK20070607\_174242\_000004282058\_00442\_27550\_1217.N1 ...  
Stripping browse product /nas3/ENVISAT/ASAR//ASA\_WS\_BP/ASA\_WS\_BPZPDK20070607\_192350\_000000862058\_00443\_27551\_1229.N1 ...  
Stripping browse product /nas3/ENVISAT/ASAR//ASA\_WS\_BP/ASA\_WS\_BPZPDK20070607\_205944\_000000862058\_00444\_27552\_1454.N1 ...  
Stripping browse product /nas3/ENVISAT/ASAR//ASA\_WS\_BP/ASA\_WS\_BPZPDK20070607\_210219\_000000852058\_00444\_27552\_1456.N1 ...

ANALYSIS COMPLETED: 26 WS browse products to see...

\*\*\*\*\*

BROWSE PRODUCTS ANALYSIS completed

#####

HTML REPORT generation

#####

Building file ./RESULTS/DAILY/070607/asarReport.html...

Building DATA SUMMARY section...

Building AUXILIARY FILES ANALYSIS section...

Building MODULE STEPPING ANALYSIS section...

Building CALIBRATION PULSES ANALYSIS section...

Building DOPPLER ANALYSIS section...

Building CHIRP ANALYSIS section...

Building RAW DATA ANALYSIS section...

Building TELEMETRY ANALYSIS section...

HTML REPORT generation completed

#####



# ASAR Daily Report



Differences with IECF operational ADFs list. If a wrong ADF is used, the filename is reported.

Product	ASA_CON	ASA_INS	ASA_XCH	ASA_XCA
ASA_APM_1PNPDE20070607_093939_000000482058_00437_27545_7786.N1	OK	OK	OK	OK
ASA_APM_1PNPDE20070607_162315_000000412058_00441_27549_7905.N1	OK	OK	OK	OK
ASA_APM_1PNPDK20070607_140836_000000692058_00440_27548_0945.N1	OK	OK	OK	OK

Differences with IECF operational ADFs list. If a wrong ADF is used, the filename is reported.

Product	ASA_CON	ASA_INS	ASA_XCH	ASA_XCA				
ASA_GM1_1PNPDE20070607_000439_000001142058_00431_27539_6985.N1					OK	OK	OK	OK
ASA_GM1_1PNPDE20070607_000844_000002412058_00431_27539_6989.N1					OK	OK	OK	OK
ASA_GM1_1PNPDE20070607_001753_000001632058_00431_27539_7001.N1					OK	OK	OK	OK
ASA_GM1_1PNPDE20070607_010411_000007252058_00432_27540_7121.N1					OK	OK	OK	OK
ASA_GM1_1PNPDE20070607_013330_000002652058_00432_27540_7131.N1					OK	OK	OK	OK
ASA_GM1_1PNPDE20070607_015049_000002892058_00432_27540_7129.N1					OK	OK	OK	OK
ASA_GM1_1PNPDE20070607_015725_000002232058_00432_27540_7144.N1					OK	OK	OK	OK
ASA_GM1_1PNPDE20070607_020838_000007552058_00432_27540_7293.N1					OK	OK	OK	OK
ASA_GM1_1PNPDE20070607_022955_000001932058_00433_27541_7284.N1					OK	OK	OK	OK
ASA_GM1_1PNPDE20070607_023451_000002652058_00433_27541_7282.N1					OK	OK	OK	OK
ASA_GM1_1PNPDE20070607_024009_000003562058_00433_27541_7280.N1					OK	OK	OK	OK
ASA_GM1_1PNPDE20070607_025336_000001872058_00433_27541_7291.N1					OK	OK	OK	OK
ASA_GM1_1PNPDE20070607_032610_000009242058_00433_27541_7409.N1					OK	OK	OK	OK
ASA_GM1_1PNPDE20070607_034259_000003082058_00433_27541_7404.N1					OK	OK	OK	OK
ASA_GM1_1PNPDE20070607_040204_000001572058_00434_27542_7419.N1					OK	OK	OK	OK
ASA_GM1_1PNPDE20070607_040815_000010512058_00434_27542_7515.N1					OK	OK	OK	OK
ASA_GM1_1PNPDE20070607_043431_000001872058_00434_27542_7436.N1					OK	OK	OK	OK
ASA_GM1_1PNPDE20070607_044207_000003022058_00434_27542_7438.N1					OK	OK	OK	OK
ASA_GM1_1PNPDE20070607_050627_000000722058_00434_27542_7582.N1					OK	OK	OK	OK
ASA_GM1_1PNPDE20070607_050923_000002592058_00434_27542_7610.N1					OK	OK	OK	OK
ASA_GM1_1PNPDE20070607_051954_000001502058_00434_27542_7605.N1					OK	OK	OK	OK
ASA_GM1_1PNPDE20070607_054823_000002352058_00435_27543_7603.N1					OK	OK	OK	OK
ASA_GM1_1PNPDE20070607_055405_000001932058_00435_27543_7601.N1					OK	OK	OK	OK
ASA_GM1_1PNPDE20070607_060104_000003142058_00435_27543_7599.N1					OK	OK	OK	OK
ASA_GM1_1PNPDE20070607_061301_000005732058_00435_27543_7618.N1					OK	OK	OK	OK
ASA_GM1_1PNPDE20070607_062345_000002772058_00435_27543_7625.N1					OK	OK	OK	OK
ASA_GM1_1PNPDE20070607_210353_000008882058_00444_27552_8017.N1					OK	OK	OK	OK
ASA_GM1_1PNPDE20070607_215226_000000962058_00444_27552_8015.N1					OK	OK	OK	OK
ASA_GM1_1PNPDE20070607_220701_000000842058_00444_27552_8026.N1					OK	OK	OK	OK
ASA_GM1_1PNPDE20070607_222713_000004472058_00445_27553_8141.N1					OK	OK	OK	OK
ASA_GM1_1PNPDE20070607_225320_000003322058_00445_27553_8174.N1					OK	OK	OK	OK
ASA_GM1_1PNPDE20070607_232231_000001632058_00445_27553_8172.N1					OK	OK	OK	OK
ASA_GM1_1PNPDE20070607_232526_000000962058_00445_27553_8167.N1					OK	OK	OK	OK
ASA_GM1_1PNPDE20070607_233535_000000842058_00445_27553_8165.N1					OK	OK	OK	OK
ASA_GM1_1PNPDE20070607_234614_000001632058_00445_27553_8160.N1					OK	OK	OK	OK
ASA_GM1_1PNPDK20070607_064703_000001382058_00435_27543_0381.N1					OK	OK	OK	OK
ASA_GM1_1PNPDK20070607_065943_000001992058_00435_27543_0400.N1					OK	OK	OK	OK
ASA_GM1_1PNPDK20070607_073652_000001262058_00436_27544_0435.N1					OK	OK	OK	OK
ASA_GM1_1PNPDK20070607_074640_000001632058_00436_27544_0433.N1					OK	OK	OK	OK
ASA_GM1_1PNPDK20070607_074843_000004892058_00436_27544_0431.N1					OK	OK	OK	OK
ASA_GM1_1PNPDK20070607_080754_000001442058_00436_27544_0446.N1					OK	OK	OK	OK
ASA_GM1_1PNPDK20070607_081446_000002712058_00436_27544_0441.N1					OK	OK	OK	OK
ASA_GM1_1PNPDK20070607_082739_000001752058_00436_27544_0439.N1					OK	OK	OK	OK
ASA_GM1_1PNPDK20070607_083217_000006762058_00436_27544_0463.N1					OK	OK	OK	OK
ASA_GM1_1PNPDK20070607_091831_000005072058_00437_27545_0558.N1					OK	OK	OK	OK
ASA_GM1_1PNPDK20070607_092849_000001142058_00437_27545_0556.N1					OK	OK	OK	OK
ASA_GM1_1PNPDK20070607_093006_000000722058_00437_27545_0577.N1					OK	OK	OK	OK
ASA_GM1_1PNPDK20070607_094710_000001442058_00437_27545_0572.N1					OK	OK	OK	OK
ASA_GM1_1PNPDK20070607_100931_000001872058_00437_27545_0591.N1					OK	OK	OK	OK
ASA_GM1_1PNPDK20070607_102008_000002412058_00437_27545_0570.N1					OK	OK	OK	OK
ASA_GM1_1PNPDK20070607_110152_000004342058_00438_27546_0701.N1					OK	OK	OK	OK
ASA_GM1_1PNPDK20070607_115505_000000782058_00438_27546_0703.N1					OK	OK	OK	OK
ASA_GM1_1PNPDK20070607_115945_000003022058_00438_27546_0705.N1					OK	OK	OK	OK
ASA_GM1_1PNPDK20070607_123444_000004162058_00439_27547_0845.N1					OK	OK	OK	OK
ASA_GM1_1PNPDK20070607_124328_000003322058_00439_27547_0843.N1					OK	OK	OK	OK
ASA_GM1_1PNPDK20070607_131107_000006342058_00439_27547_0866.N1					OK	OK	OK	OK
ASA_GM1_1PNPDK20070607_132150_000003322058_00439_27547_0860.N1					OK	OK	OK	OK
ASA_GM1_1PNPDK20070607_132926_000009242058_00439_27547_0864.N1					OK	OK	OK	OK
ASA_GM1_1PNPDK20070607_135311_000003142058_00439_27547_0862.N1					OK	OK	OK	OK
ASA_GM1_1PNPDK20070607_141012_000000902058_00440_27548_0982.N1					OK	OK	OK	OK
ASA_GM1_1PNPDK20070607_141331_000005922058_00440_27548_0998.N1					OK	OK	OK	OK
ASA_GM1_1PNPDK20070607_142805_000003682058_00440_27548_1000.N1					OK	OK	OK	OK
ASA_GM1_1PNPDK20070607_143727_000002172058_00440_27548_0994.N1					OK	OK	OK	OK
ASA_GM1_1PNPDK20070607_144945_000003742058_00440_27548_0996.N1					OK	OK	OK	OK

ASA_GM1_1PNPDK20070607_151002_000001992058_00440_27548_0990.N1	OK	OK	OK	OK
ASA_GM1_1PNPDK20070607_151804_000004772058_00440_27548_0992.N1	OK	OK	OK	OK
ASA_GM1_1PNPDK20070607_161120_000006102058_00441_27549_1094.N1	OK	OK	OK	OK
ASA_GM1_1PNPDK20070607_162423_000002892058_00441_27549_1092.N1	OK	OK	OK	OK
ASA_GM1_1PNPDK20070607_165038_000009242058_00441_27549_1107.N1	OK	OK	OK	OK
ASA_GM1_1PNPDK20070607_173243_000005862058_00442_27550_1230.N1	OK	OK	OK	OK
ASA_GM1_1PNPDK20070607_174126_000000662058_00442_27550_1241.N1	OK	OK	OK	OK
ASA_GM1_1PNPDK20070607_175620_000000662058_00442_27550_1235.N1	OK	OK	OK	OK
ASA_GM1_1PNPDK20070607_175836_000003682058_00442_27550_1237.N1	OK	OK	OK	OK
ASA_GM1_1PNPDK20070607_183114_000001632058_00442_27550_1247.N1	OK	OK	OK	OK
ASA_GM1_1PNPDK20070607_183748_000005552058_00442_27550_1239.N1	OK	OK	OK	OK
ASA_GM1_1PNPDK20070607_190722_000004102058_00443_27551_1361.N1	OK	OK	OK	OK
ASA_GM1_1PNPDK20070607_191857_000001202058_00443_27551_1359.N1	OK	OK	OK	OK
ASA_GM1_1PNPDK20070607_191952_000002292058_00443_27551_1357.N1	OK	OK	OK	OK
ASA_GM1_1PNPDK20070607_192525_000005612058_00443_27551_1355.N1	OK	OK	OK	OK
ASA_GM1_1PNPDK20070607_193624_000001142058_00443_27551_1379.N1	OK	OK	OK	OK
ASA_GM1_1PNPDK20070607_201150_000004472058_00443_27551_1381.N1	OK	OK	OK	OK
ASA_GM1_1PNPDK20070607_203552_000001322058_00443_27551_1370.N1	OK	OK	OK	OK
ASA_GM1_1PNPDK20070607_204018_000007612058_00443_27551_1372.N1	OK	OK	OK	OK



Differences with IECF operational ADFs list. If a wrong ADF is used, the filename is reported.

Product	ASA_CON	ASA_INS	ASA_XCH	ASA_XCA				
ASA_IMM_1PNPDE20070607_010004_000000992058_00432_27540_7226.N1					OK	OK	OK	OK
ASA_IMM_1PNPDE20070607_023916_000000362058_00433_27541_7286.N1					OK	OK	OK	OK
ASA_IMM_1PNPDE20070607_062238_000000512058_00435_27543_7572.N1					OK	OK	OK	OK
ASA_IMM_1PNPDE20070607_080556_000001002058_00436_27544_7769.N1					OK	OK	OK	OK
ASA_IMM_1PNPDE20070607_094440_000001332058_00437_27545_7802.N1					OK	OK	OK	OK
ASA_IMM_1PNPDE20070607_094935_000000352058_00437_27545_7788.N1					OK	OK	OK	OK
ASA_IMM_1PNPDE20070607_154235_000000402058_00440_27548_7903.N1					OK	OK	OK	OK
ASA_IMM_1PNPDE20070607_154759_000001652058_00441_27549_7887.N1					OK	OK	OK	OK
ASA_IMM_1PNPDE20070607_155338_000000802058_00441_27549_7885.N1					OK	OK	OK	OK
ASA_IMM_1PNPDE20070607_172955_000001502058_00442_27550_7949.N1					OK	OK	OK	OK
ASA_IMM_1PNPDE20070607_174945_000001542058_00442_27550_7947.N1					OK	OK	OK	OK
ASA_IMM_1PNPDE20070607_175728_000000512058_00442_27550_7953.N1					OK	OK	OK	OK
ASA_IMM_1PNPDE20070607_201917_000004942058_00443_27551_8012.N1					OK	OK	OK	OK
ASA_IMM_1PNPDE20070607_203807_000001132058_00443_27551_8008.N1					OK	OK	OK	OK
ASA_IMM_1PNPDE20070607_205259_000000492058_00444_27552_8039.N1					OK	OK	OK	OK
ASA_IMM_1PNPDE20070607_205719_000000342058_00444_27552_8024.N1					OK	OK	OK	OK
ASA_IMM_1PNPDE20070607_211906_000000722058_00444_27552_8114.N1					OK	OK	OK	OK
ASA_IMM_1PNPDE20070607_215406_000001992058_00444_27552_8116.N1					OK	OK	OK	OK
ASA_IMM_1PNPDE20070607_215811_000005132058_00444_27552_8139.N1					OK	OK	OK	OK
ASA_IMM_1PNPDE20070607_222620_000000352058_00445_27553_8245.N1					OK	OK	OK	OK
ASA_IMM_1PNPDE20070607_233358_000000802058_00445_27553_8251.N1					OK	OK	OK	OK
ASA_IMM_1PNPDE20070607_233658_000005392058_00445_27553_8296.N1					OK	OK	OK	OK
ASA_IMM_1PNPDK20070607_091452_000000532058_00437_27545_0419.N1					OK	OK	OK	OK
ASA_IMM_1PNPDK20070607_092656_000000972058_00437_27545_0425.N1					OK	OK	OK	OK
ASA_IMM_1PNPDK20070607_093623_000001122058_00437_27545_0437.N1					OK	OK	OK	OK
ASA_IMM_1PNPDK20070607_132721_000000332058_00439_27547_0819.N1					OK	OK	OK	OK
ASA_IMM_1PNPDK20070607_140505_000000632058_00440_27548_0858.N1					OK	OK	OK	OK
ASA_IMM_1PNPDK20070607_141140_000000932058_00440_27548_0868.N1					OK	OK	OK	OK
ASA_IMM_1PNPDK20070607_205719_000001272058_00444_27552_1363.N1					OK	OK	OK	OK
ASA_IMM_1PNPDK20070607_224326_000000662058_00445_27553_1470.N1					OK	OK	OK	OK

Differences with IECF operational ADFs list. If a wrong ADF is used, the filename is reported.

Product	ASA_CON	ASA_INS	ASA_XCH	ASA_XCA				
ASA_WSM_1PNPDE20070607_000645_000001102058_00431_27539_7106.N1					OK	OK	OK	OK
ASA_WSM_1PNPDE20070607_001253_000002872058_00431_27539_7206.N1					OK	OK	OK	OK
ASA_WSM_1PNPDE20070607_005342_000003612058_00432_27540_7267.N1					OK	OK	OK	OK
ASA_WSM_1PNPDE20070607_010237_000000862058_00432_27540_7259.N1					OK	OK	OK	OK
ASA_WSM_1PNPDE20070607_014612_000002692058_00432_27540_7363.N1					OK	OK	OK	OK
ASA_WSM_1PNPDE20070607_015547_000000862058_00432_27540_7261.N1					OK	OK	OK	OK
ASA_WSM_1PNPDE20070607_023317_000000862058_00433_27541_7392.N1					OK	OK	OK	OK
ASA_WSM_1PNPDE20070607_024617_000002692058_00433_27541_7402.N1					OK	OK	OK	OK
ASA_WSM_1PNPDE20070607_025142_000001042058_00433_27541_7375.N1					OK	OK	OK	OK
ASA_WSM_1PNPDE20070607_025654_000001292058_00433_27541_7387.N1					OK	OK	OK	OK
ASA_WSM_1PNPDE20070607_025943_000003062058_00433_27541_7400.N1					OK	OK	OK	OK
ASA_WSM_1PNPDE20070607_040641_000000862058_00434_27542_7411.N1					OK	OK	OK	OK
ASA_WSM_1PNPDE20070607_042554_000005082058_00434_27542_7695.N1					OK	OK	OK	OK
ASA_WSM_1PNPDE20070607_043748_000002442058_00434_27542_7780.N1					OK	OK	OK	OK
ASA_WSM_1PNPDE20070607_043748_000002442058_00434_27542_7796.N1					OK	OK	OK	OK
ASA_WSM_1PNPDE20070607_050749_000000862058_00434_27542_7550.N1					OK	OK	OK	OK
ASA_WSM_1PNPDE20070607_051350_000003542058_00434_27542_7715.N1					OK	OK	OK	OK
ASA_WSM_1PNPDE20070607_055226_000000862058_00435_27543_7627.N1					OK	OK	OK	OK
ASA_WSM_1PNPDE20070607_055730_000002022058_00435_27543_7705.N1					OK	OK	OK	OK
ASA_WSM_1PNPDE20070607_064929_000002632058_00435_27543_7735.N1					OK	OK	OK	OK
ASA_WSM_1PNPDE20070607_074506_000000852058_00436_27544_7737.N1					OK	OK	OK	OK
ASA_WSM_1PNPDE20070607_081027_000002452058_00436_27544_7784.N1					OK	OK	OK	OK
ASA_WSM_1PNPDE20070607_101246_000002812058_00437_27545_7822.N1					OK	OK	OK	OK
ASA_WSM_1PNPDE20070607_101657_000001842058_00437_27545_7835.N1					OK	OK	OK	OK
ASA_WSM_1PNPDE20070607_105717_000002632058_00438_27546_7863.N1					OK	OK	OK	OK
ASA_WSM_1PNPDE20070607_105824_000001962058_00438_27546_7855.N1					OK	OK	OK	OK
ASA_WSM_1PNPDE20070607_114807_000001282058_00438_27546_7858.N1					OK	OK	OK	OK
ASA_WSM_1PNPDE20070607_114807_000004092058_00438_27546_7865.N1					OK	OK	OK	OK
ASA_WSM_1PNPDE20070607_115110_000002262058_00438_27546_7859.N1					OK	OK	OK	OK
ASA_WSM_1PNPDE20070607_143424_000001702058_00440_27548_7945.N1					OK	OK	OK	OK
ASA_WSM_1PNPDE20070607_151330_000002612058_00440_27548_7951.N1					OK	OK	OK	OK
ASA_WSM_1PNPDE20070607_155103_000001462058_00441_27549_7901.N1					OK	OK	OK	OK
ASA_WSM_1PNPDE20070607_155604_000003422058_00441_27549_7933.N1					OK	OK	OK	OK
ASA_WSM_1PNPDE20070607_162142_000000852058_00441_27549_7935.N1					OK	OK	OK	OK
ASA_WSM_1PNPDE20070607_175334_000001522058_00442_27550_7973.N1					OK	OK	OK	OK
ASA_WSM_1PNPDE20070607_183409_000002082058_00442_27550_7977.N1					OK	OK	OK	OK
ASA_WSM_1PNPDE20070607_190521_000001102058_00443_27551_8010.N1					OK	OK	OK	OK
ASA_WSM_1PNPDE20070607_191604_000000852058_00443_27551_7975.N1					OK	OK	OK	OK
ASA_WSM_1PNPDE20070607_224840_000002672058_00445_27553_8294.N1					OK	OK	OK	OK
ASA_WSM_1PNPDK20070607_060630_000003672058_00435_27543_0683.N1					OK	OK	OK	OK
ASA_WSM_1PNPDK20070607_060738_000002982058_00435_27543_0354.N1					OK	OK	OK	OK
ASA_WSM_1PNPDK20070607_065429_000003062058_00435_27543_0408.N1					OK	OK	OK	OK
ASA_WSM_1PNPDK20070607_073906_000003242058_00436_27544_0410.N1					OK	OK	OK	OK
ASA_WSM_1PNPDK20070607_083043_000000852058_00436_27544_0534.N1					OK	OK	OK	OK
ASA_WSM_1PNPDK20070607_093128_000002872058_00437_27545_0545.N1					OK	OK	OK	OK
ASA_WSM_1PNPDK20070607_110918_000003302058_00438_27546_0677.N1					OK	OK	OK	OK
ASA_WSM_1PNPDK20070607_115631_000001832058_00438_27546_0799.N1					OK	OK	OK	OK
ASA_WSM_1PNPDK20070607_124154_000000852058_00439_27547_0796.N1					OK	OK	OK	OK
ASA_WSM_1PNPDK20070607_124924_000003542058_00439_27547_0805.N1					OK	OK	OK	OK
ASA_WSM_1PNPDK20070607_142331_000002612058_00440_27548_0953.N1					OK	OK	OK	OK
ASA_WSM_1PNPDK20070607_160119_000002452058_00441_27549_1079.N1					OK	OK	OK	OK
ASA_WSM_1PNPDK20070607_160606_000003062058_00441_27549_1081.N1					OK	OK	OK	OK
ASA_WSM_1PNPDK20070607_174242_000004282058_00442_27550_1216.N1					OK	OK	OK	OK
ASA_WSM_1PNPDK20070607_192350_000000862058_00443_27551_1228.N1					OK	OK	OK	OK
ASA_WSM_1PNPDK20070607_205944_000000862058_00444_27552_1453.N1					OK	OK	OK	OK
ASA_WSM_1PNPDK20070607_210219_000000852058_00444_27552_1455.N1					OK	OK	OK	OK
ASA_WSM_1PNPDK20070607_224532_000002382058_00445_27553_1480.N1					OK	OK	OK	OK

Differences with IECF operational ADFs list. If a wrong ADF is used, the filename is reported.

Product	ASA_CON	ASA_INS	ASA_XCH	ASA_XCA				
ASA_WVS_1PNPDE20070607_002037_000003142058_00431_27539_6999.N1					OK	OK	OK	OK
ASA_WVS_1PNPDE20070607_002508_000016642058_00431_27539_7124.N1					OK	OK	OK	OK
ASA_WVS_1PNPDE20070607_011619_000009842058_00432_27540_7139.N1					OK	OK	OK	OK
ASA_WVS_1PNPDE20070607_013759_000003902058_00432_27540_7127.N1					OK	OK	OK	OK
ASA_WVS_1PNPDE20070607_020113_000001352058_00432_27540_7142.N1					OK	OK	OK	OK
ASA_WVS_1PNPDE20070607_020243_000003002058_00432_27540_7289.N1					OK	OK	OK	OK
ASA_WVS_1PNPDE20070607_022117_000004642058_00433_27541_7278.N1					OK	OK	OK	OK
ASA_WVS_1PNPDE20070607_030533_000007942058_00433_27541_7275.N1					OK	OK	OK	OK
ASA_WVS_1PNPDE20070607_031833_000002252058_00433_27541_7407.N1					OK	OK	OK	OK
ASA_WVS_1PNPDE20070607_034809_000007792058_00433_27541_7422.N1					OK	OK	OK	OK
ASA_WVS_1PNPDE20070607_040445_000000592058_00434_27542_7429.N1					OK	OK	OK	OK
ASA_WVS_1PNPDE20070607_044709_000007792058_00434_27542_7441.N1					OK	OK	OK	OK
ASA_WVS_1PNPDE20070607_045954_000000752058_00434_27542_7585.N1					OK	OK	OK	OK
ASA_WVS_1PNPDE20070607_050434_000000602058_00434_27542_7608.N1					OK	OK	OK	OK
ASA_WVS_1PNPDE20070607_052225_000015142058_00434_27542_7633.N1					OK	OK	OK	OK
ASA_WVS_1PNPDE20070607_062822_000007642058_00435_27543_7630.N1					OK	OK	OK	OK
ASA_WVS_1PNPDE20070607_212025_000018742058_00444_27552_8032.N1					OK	OK	OK	OK
ASA_WVS_1PNPDE20070607_220825_000002392058_00444_27552_8029.N1					OK	OK	OK	OK
ASA_WVS_1PNPDE20070607_221125_000008542058_00444_27552_8144.N1					OK	OK	OK	OK
ASA_WVS_1PNPDE20070607_223443_000004802058_00445_27553_8153.N1					OK	OK	OK	OK
ASA_WVS_1PNPDE20070607_225853_000013642058_00445_27553_8177.N1					OK	OK	OK	OK
ASA_WVS_1PNPDE20070607_232705_000003002058_00445_27553_8170.N1					OK	OK	OK	OK
ASA_WVS_1PNPDE20070607_234901_000003742058_00445_27553_8163.N1					OK	OK	OK	OK
ASA_WVS_1PNPDE20070607_235416_000016192058_00445_27553_8302.N1					OK	OK	OK	OK
ASA_WVS_1PNPDK20070607_064037_000003302058_00435_27543_0403.N1					OK	OK	OK	OK
ASA_WVS_1PNPDK20070607_070301_000019792058_00435_27543_0406.N1					OK	OK	OK	OK
ASA_WVS_1PNPDK20070607_081922_000004502058_00436_27544_0444.N1					OK	OK	OK	OK
ASA_WVS_1PNPDK20070607_084337_000018292058_00436_27544_0472.N1					OK	OK	OK	OK
ASA_WVS_1PNPDK20070607_091552_000001052058_00437_27545_0566.N1					OK	OK	OK	OK
ASA_WVS_1PNPDK20070607_095017_000010342058_00437_27545_0575.N1					OK	OK	OK	OK
ASA_WVS_1PNPDK20070607_102413_000018592058_00437_27545_0618.N1					OK	OK	OK	OK
ASA_WVS_1PNPDK20070607_111446_000019492058_00438_27546_0713.N1					OK	OK	OK	OK
ASA_WVS_1PNPDK20070607_120449_000017402058_00438_27546_0734.N1					OK	OK	OK	OK
ASA_WVS_1PNPDK20070607_125517_000008992058_00439_27547_0876.N1					OK	OK	OK	OK
ASA_WVS_1PNPDK20070607_134525_000004202058_00439_27547_0853.N1					OK	OK	OK	OK
ASA_WVS_1PNPDK20070607_135828_000003592058_00439_27547_0856.N1					OK	OK	OK	OK
ASA_WVS_1PNPDK20070607_140617_000000892058_00440_27548_0985.N1					OK	OK	OK	OK
ASA_WVS_1PNPDK20070607_144108_000004642058_00440_27548_0988.N1					OK	OK	OK	OK
ASA_WVS_1PNPDK20070607_145604_000007952058_00440_27548_1020.N1					OK	OK	OK	OK
ASA_WVS_1PNPDK20070607_152601_000009592058_00440_27548_1023.N1					OK	OK	OK	OK
ASA_WVS_1PNPDK20070607_154322_000001942058_00441_27549_1102.N1					OK	OK	OK	OK
ASA_WVS_1PNPDK20070607_162911_000012292058_00441_27549_1110.N1					OK	OK	OK	OK
ASA_WVS_1PNPDK20070607_170637_000013042058_00441_27549_1105.N1					OK	OK	OK	OK
ASA_WVS_1PNPDK20070607_180449_000015292058_00442_27550_1244.N1					OK	OK	OK	OK
ASA_WVS_1PNPDK20070607_185115_000007792058_00442_27550_1233.N1					OK	OK	OK	OK
ASA_WVS_1PNPDK20070607_193822_000019642058_00443_27551_1384.N1					OK	OK	OK	OK
ASA_WVS_1PNPDK20070607_202740_000004502058_00443_27551_1390.N1					OK	OK	OK	OK

Calibration pulses for GM1 SS3 H/H

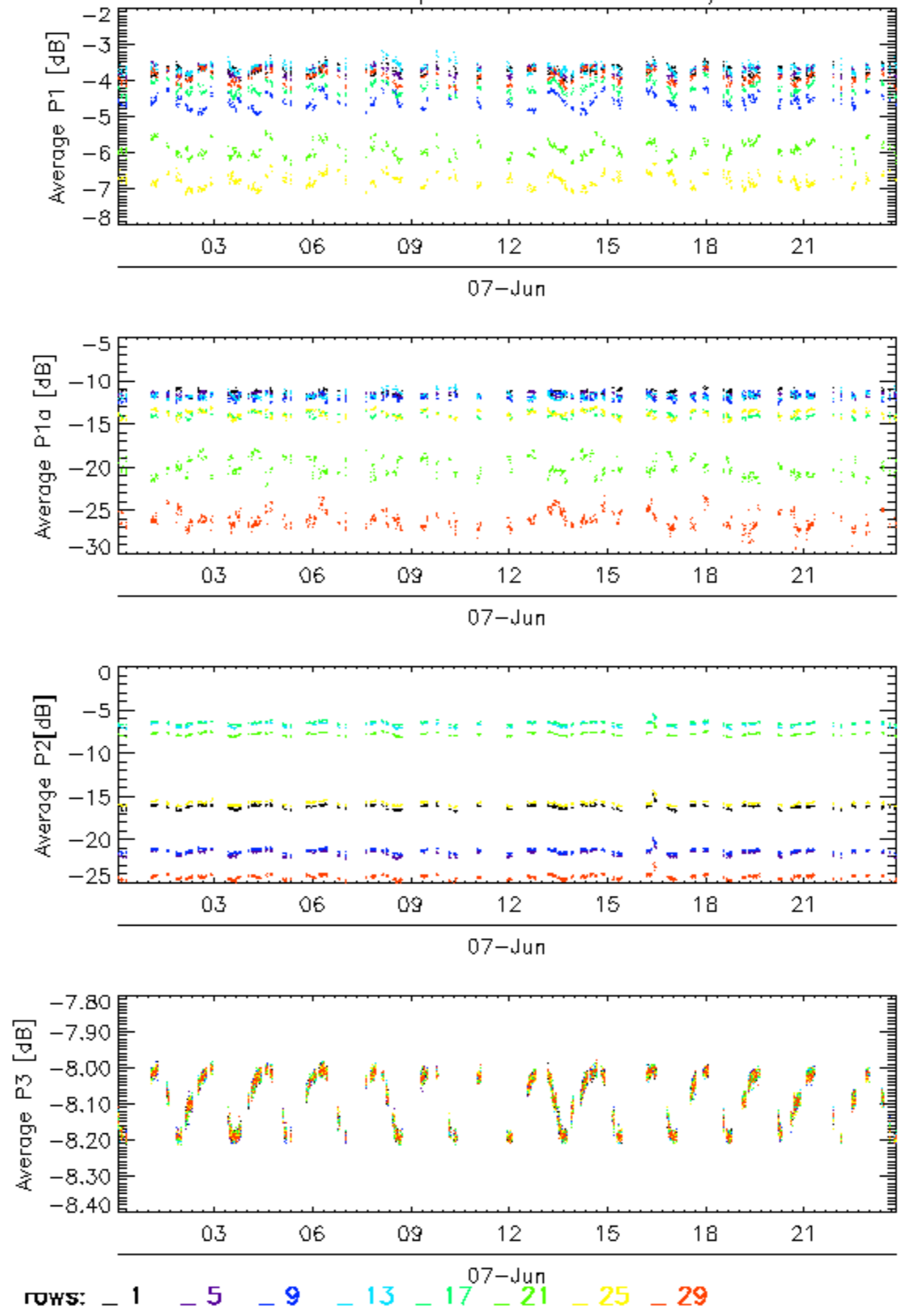

### Calibration pulses for GM1 SS3 H/H

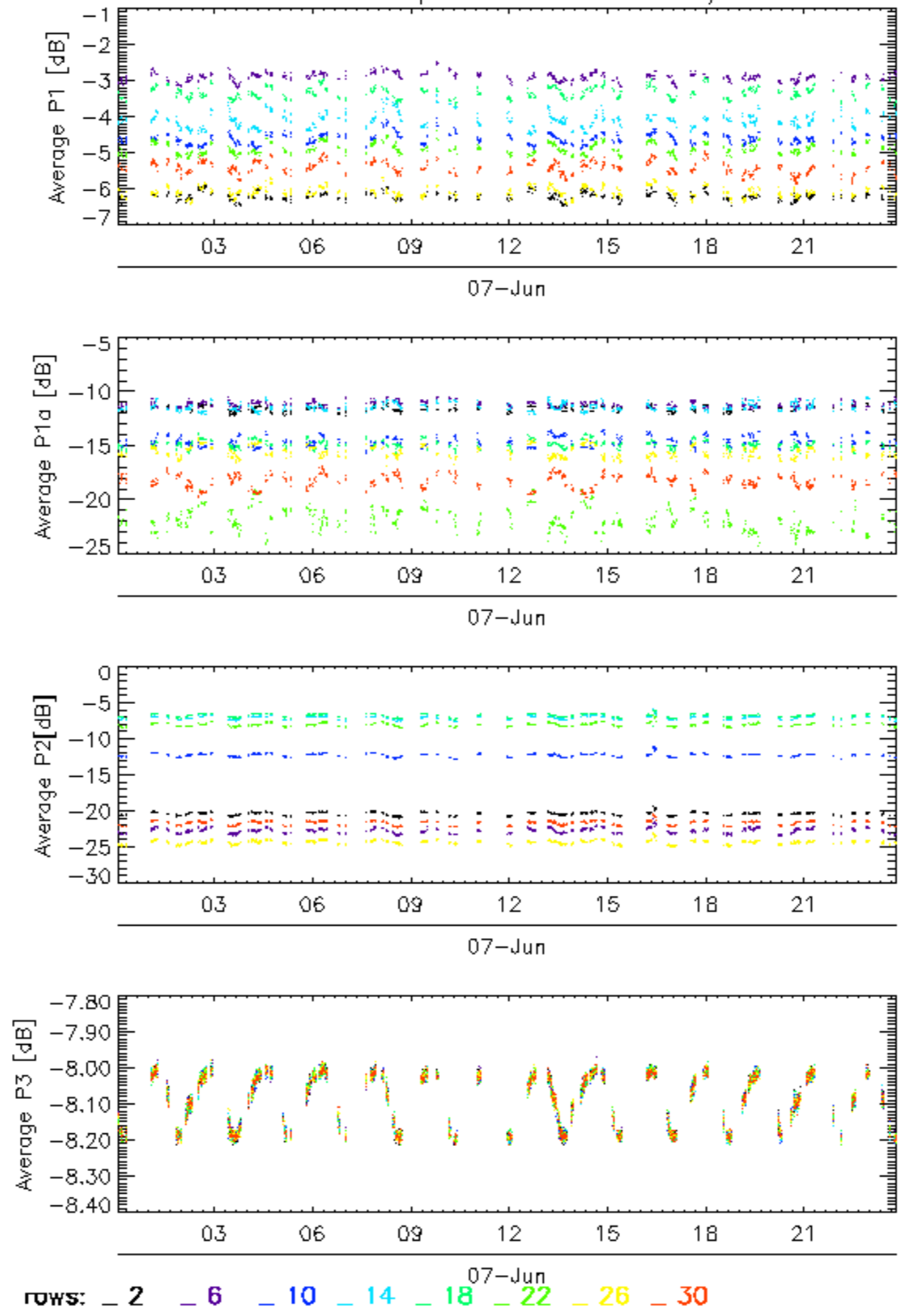

Calibration pulses for GM1 SS3 H/H

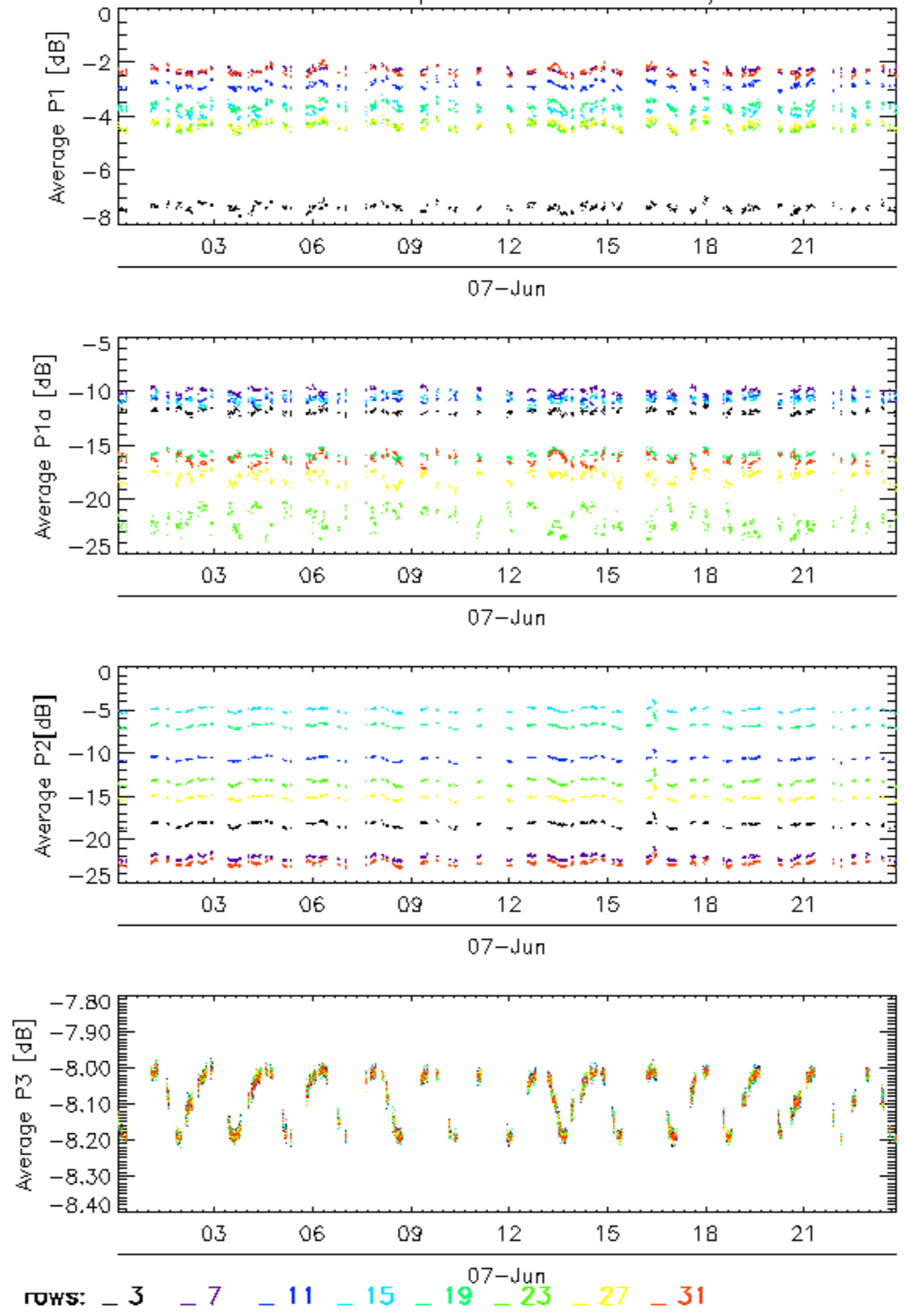

### Calibration pulses for GM1 SS3 H/H

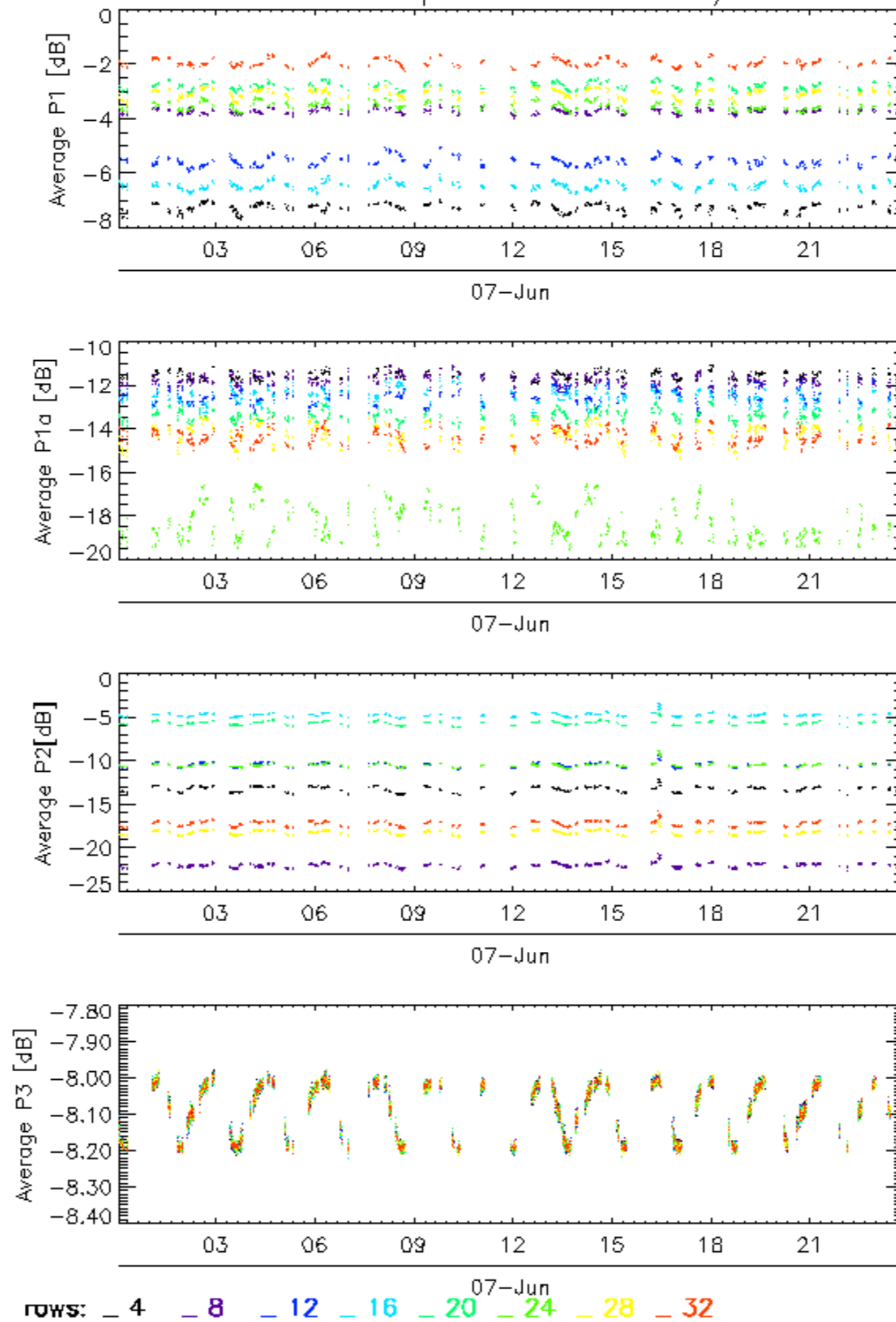

Calibration pulses for WVS IS2 V/V

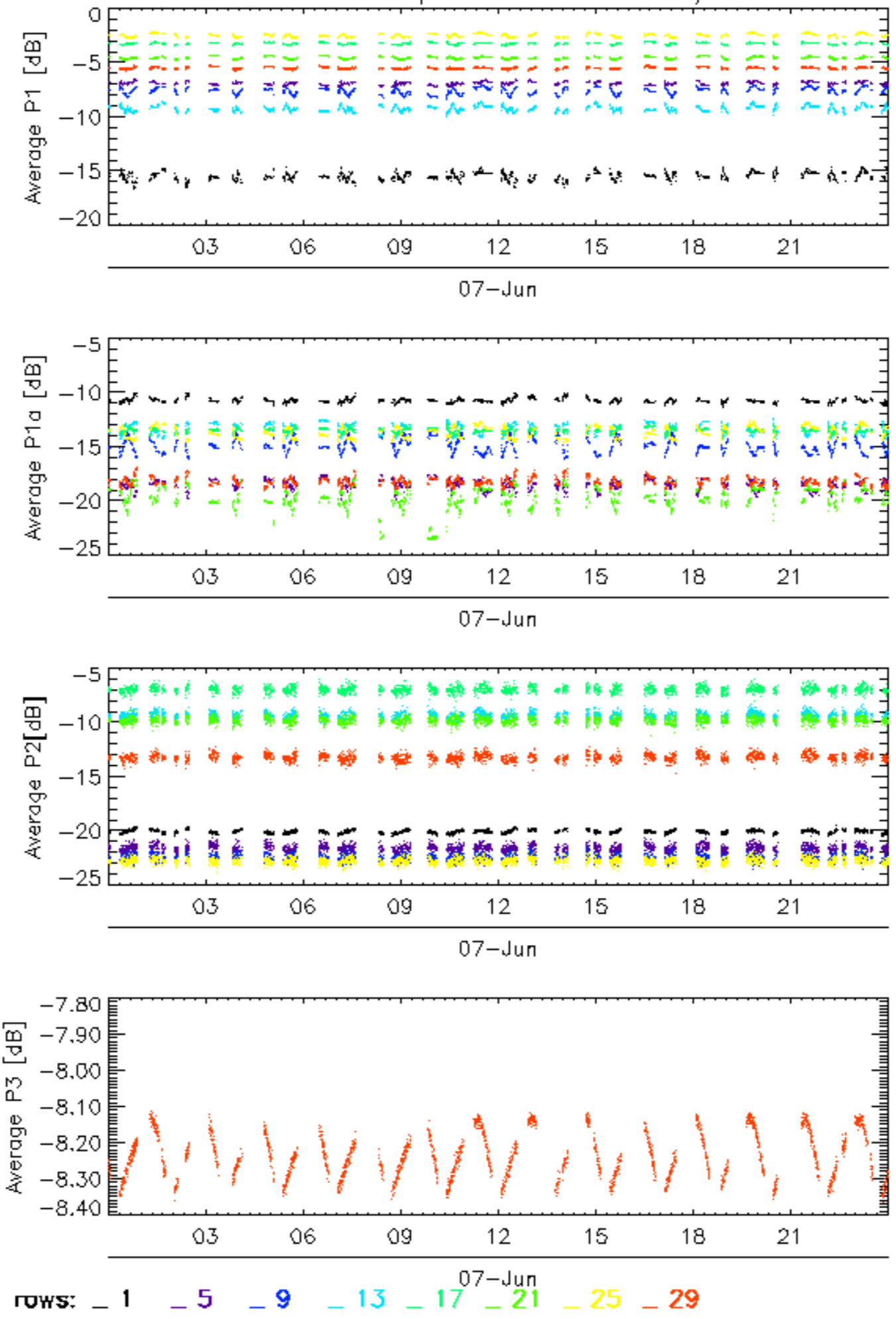



Calibration pulses for WVS IS2 V/V

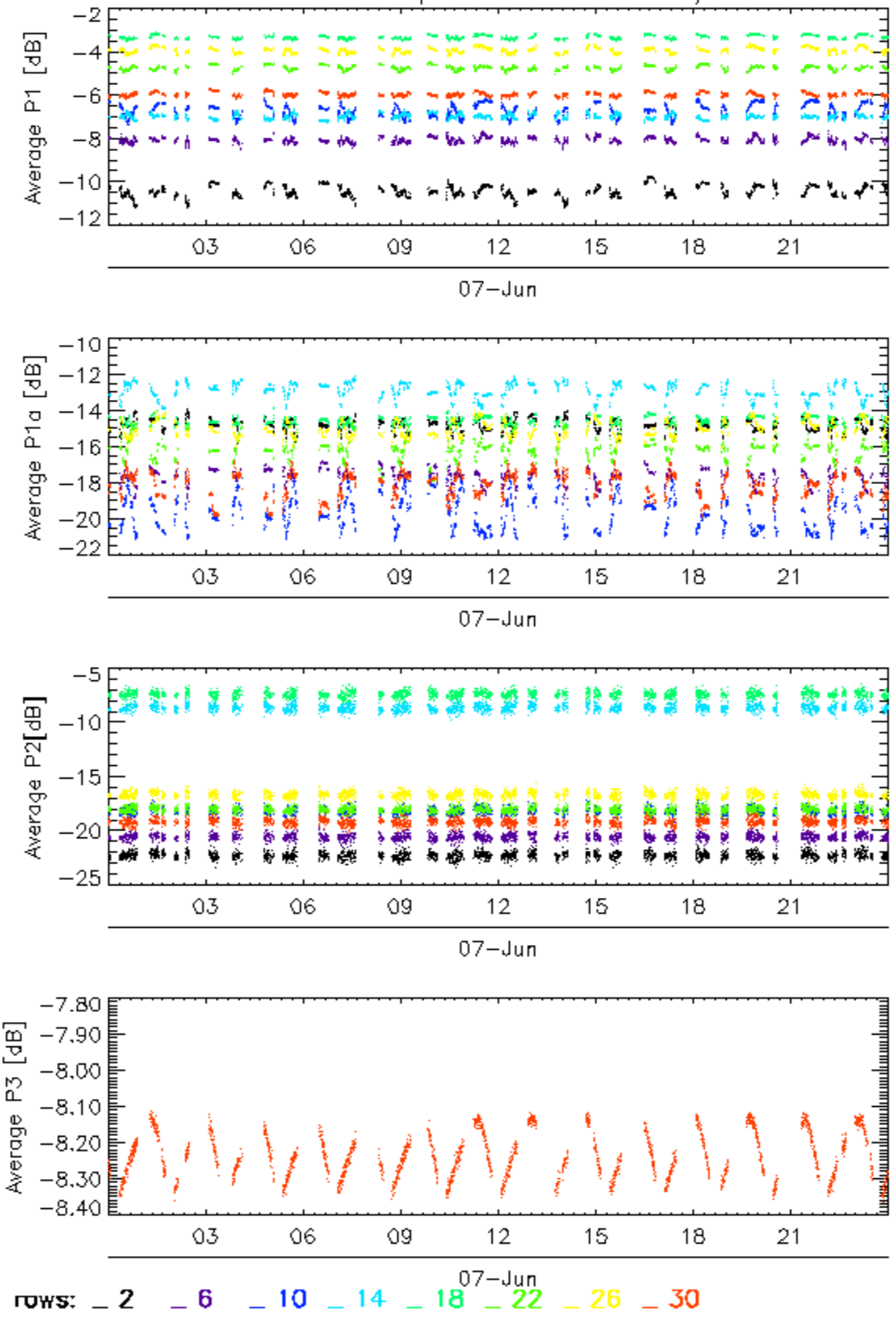

### Calibration pulses for WVS IS2 V/V

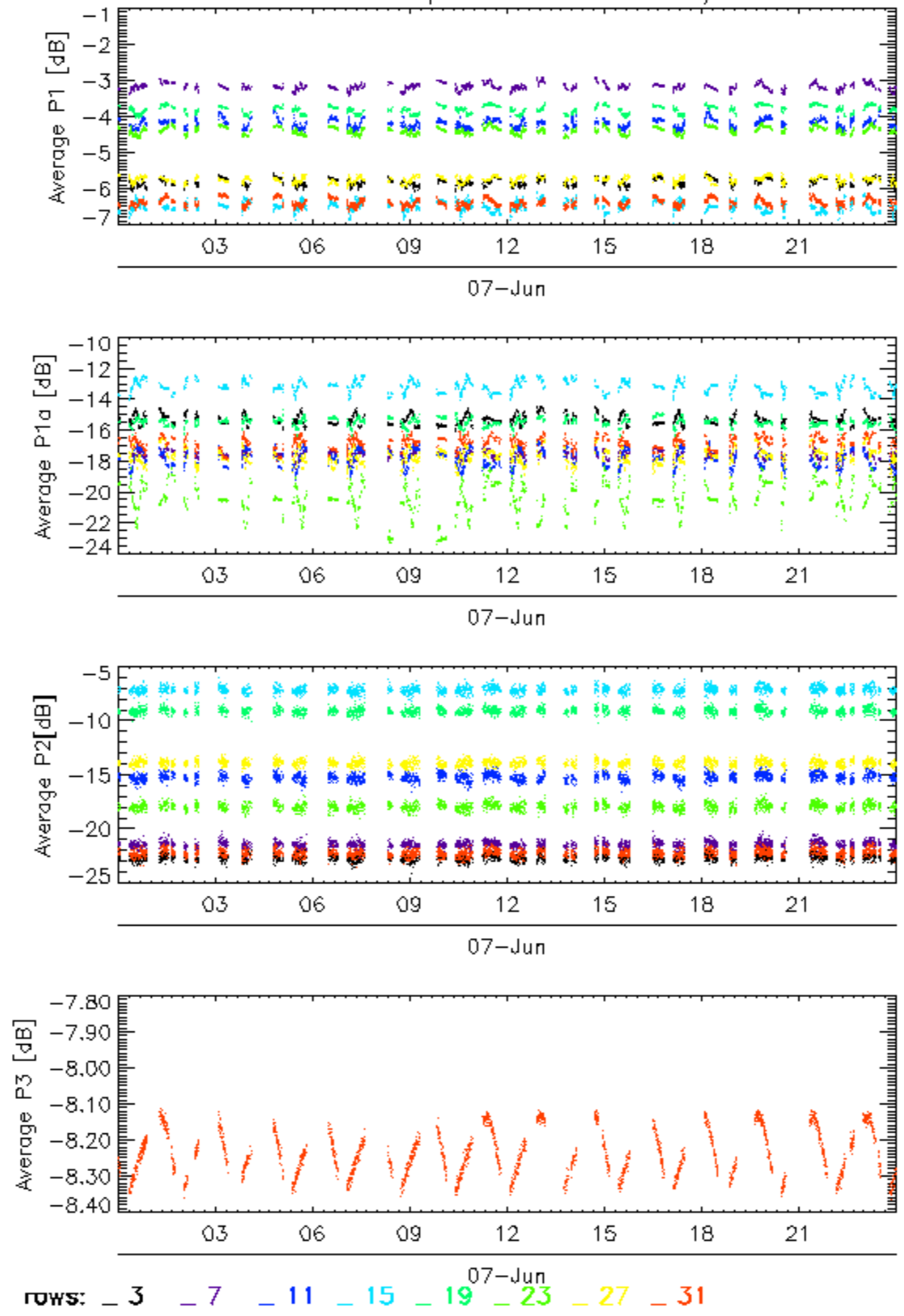

Calibration pulses for WVS IS2 V/V

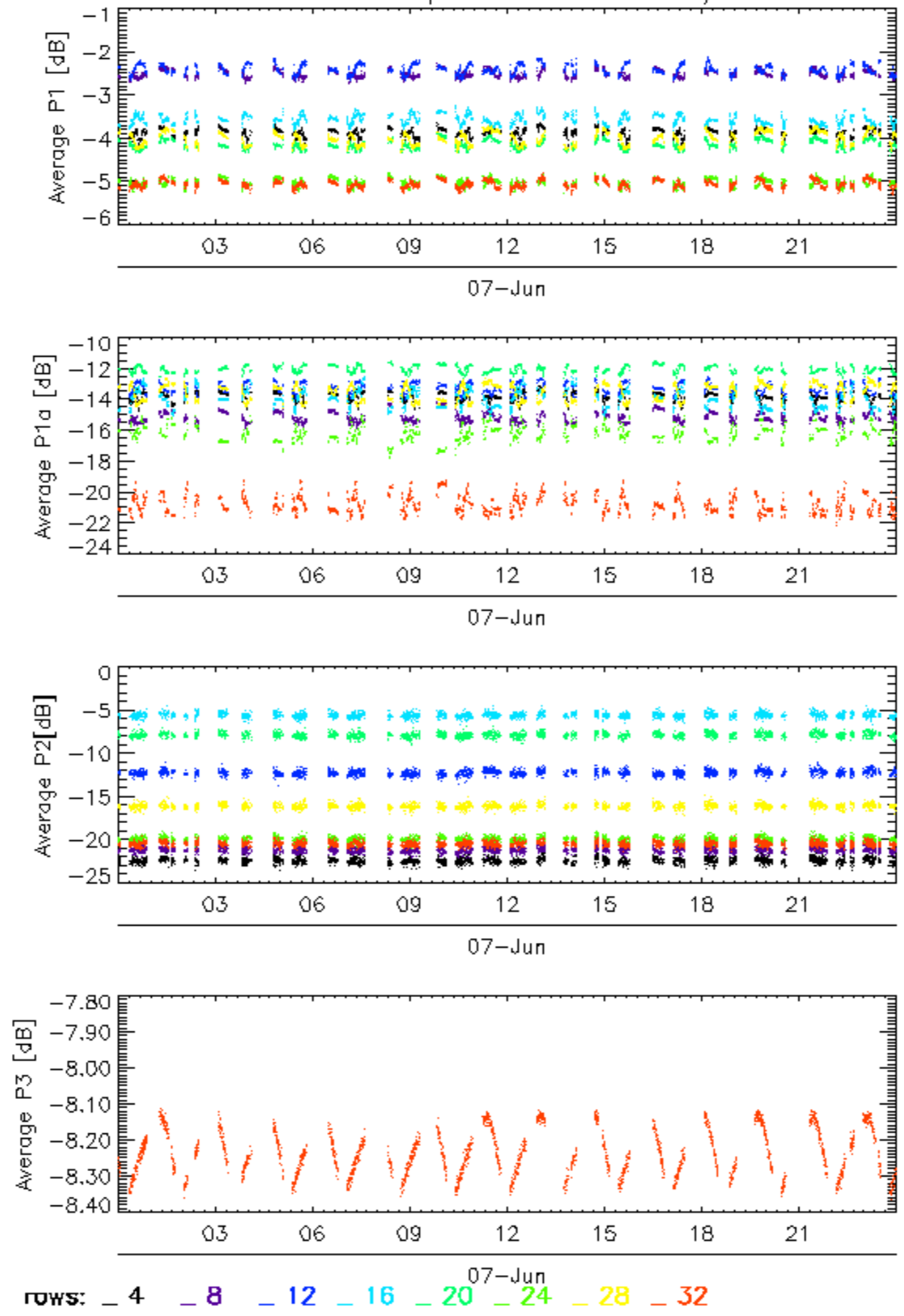

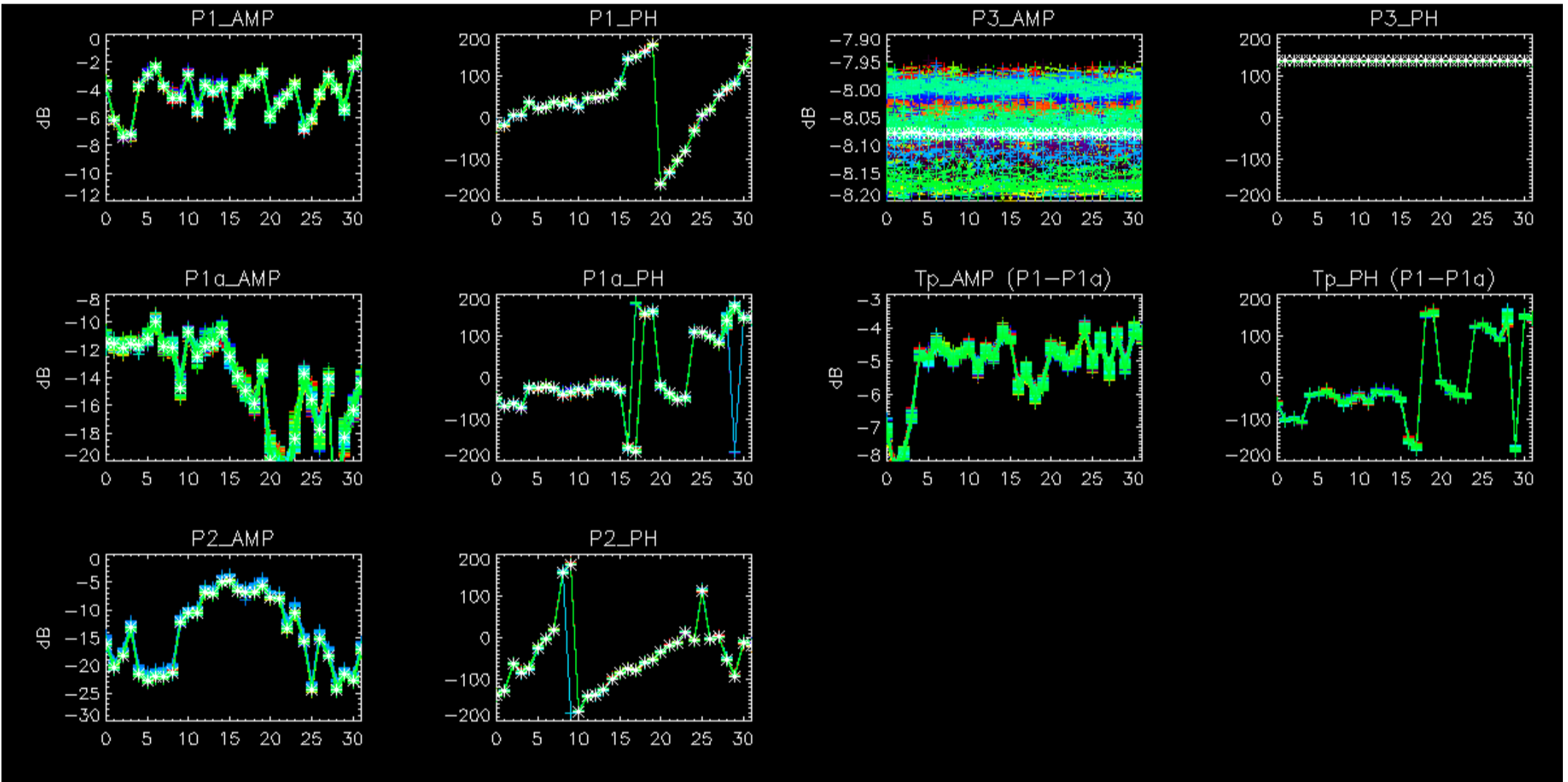

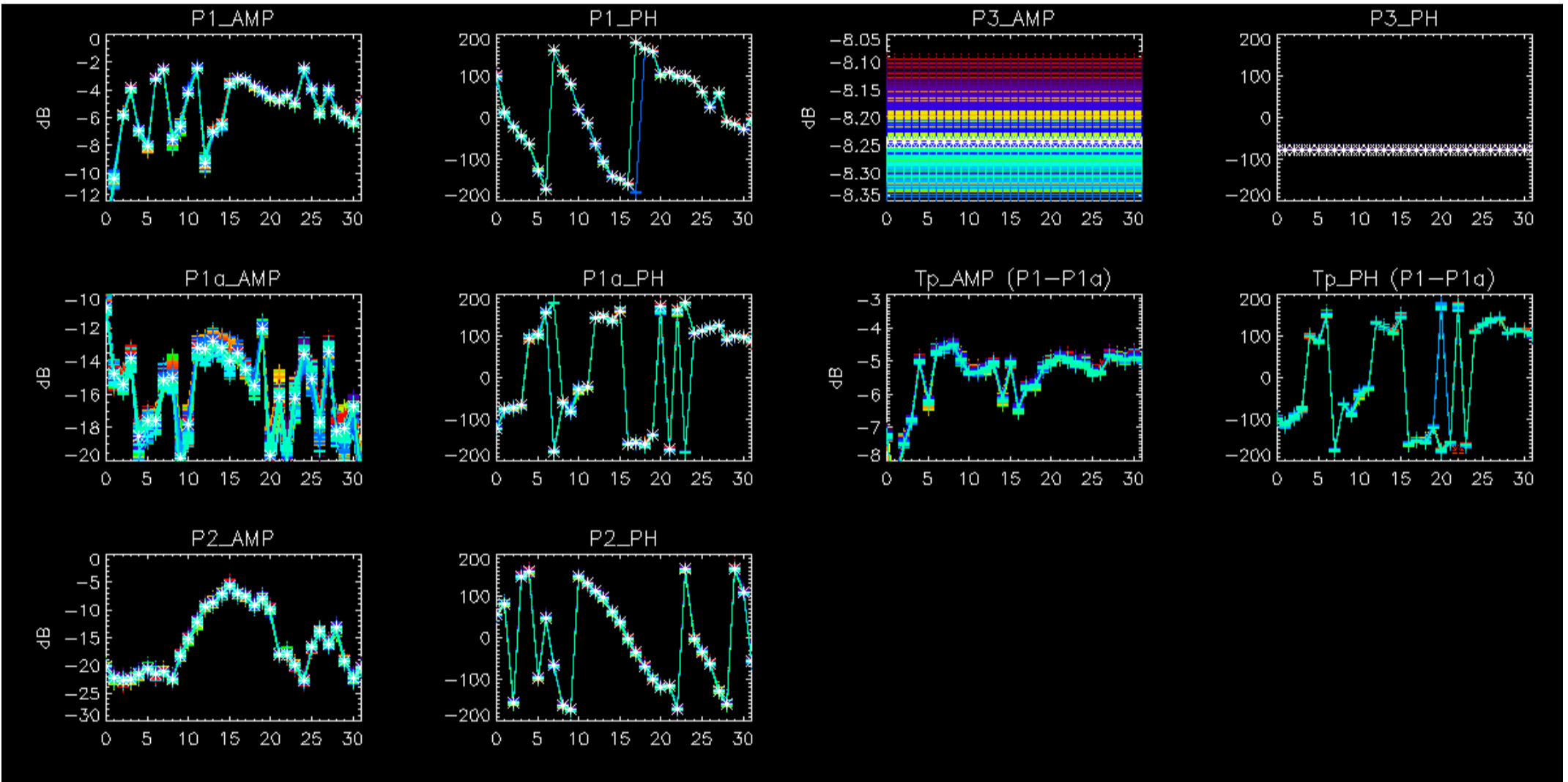

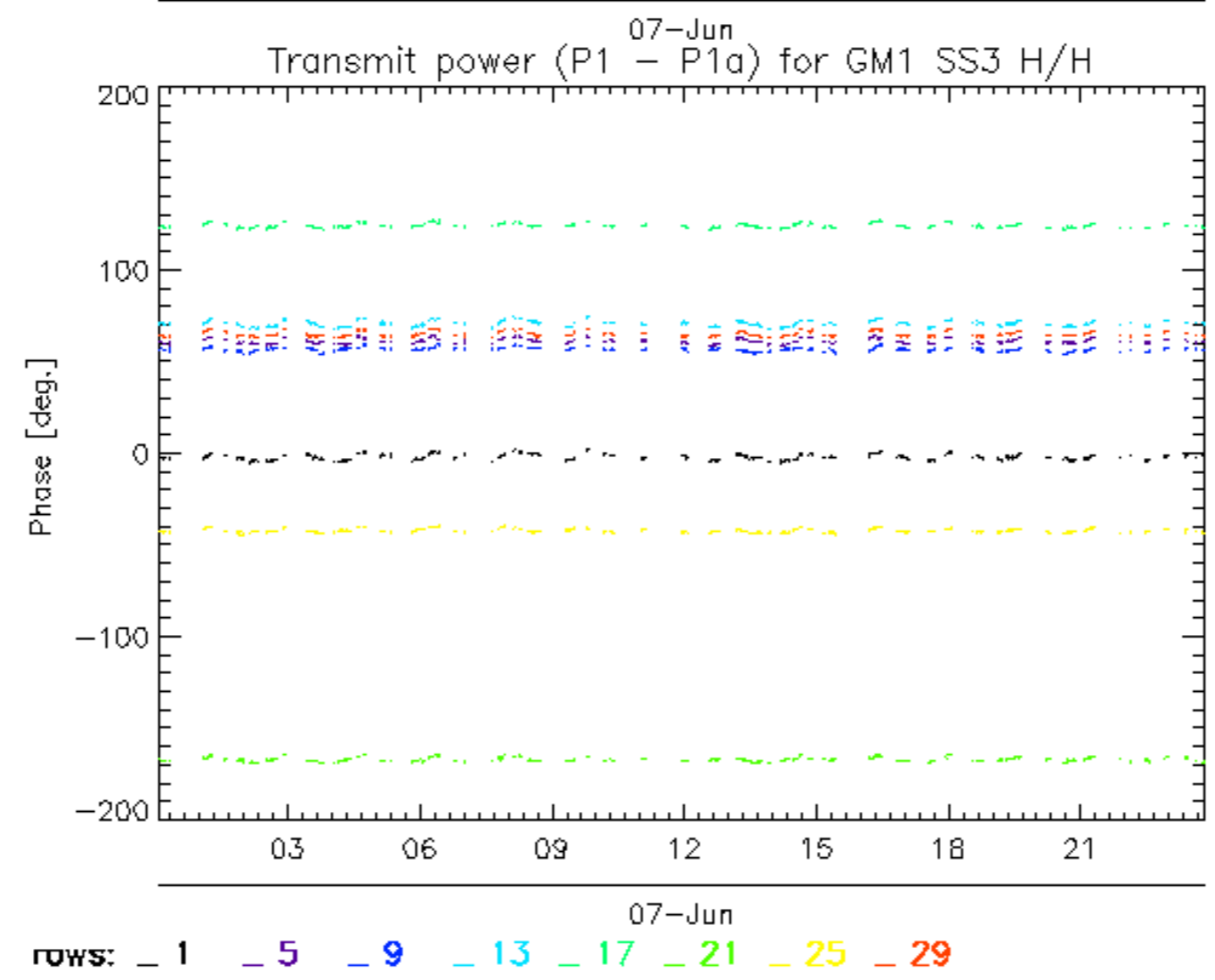
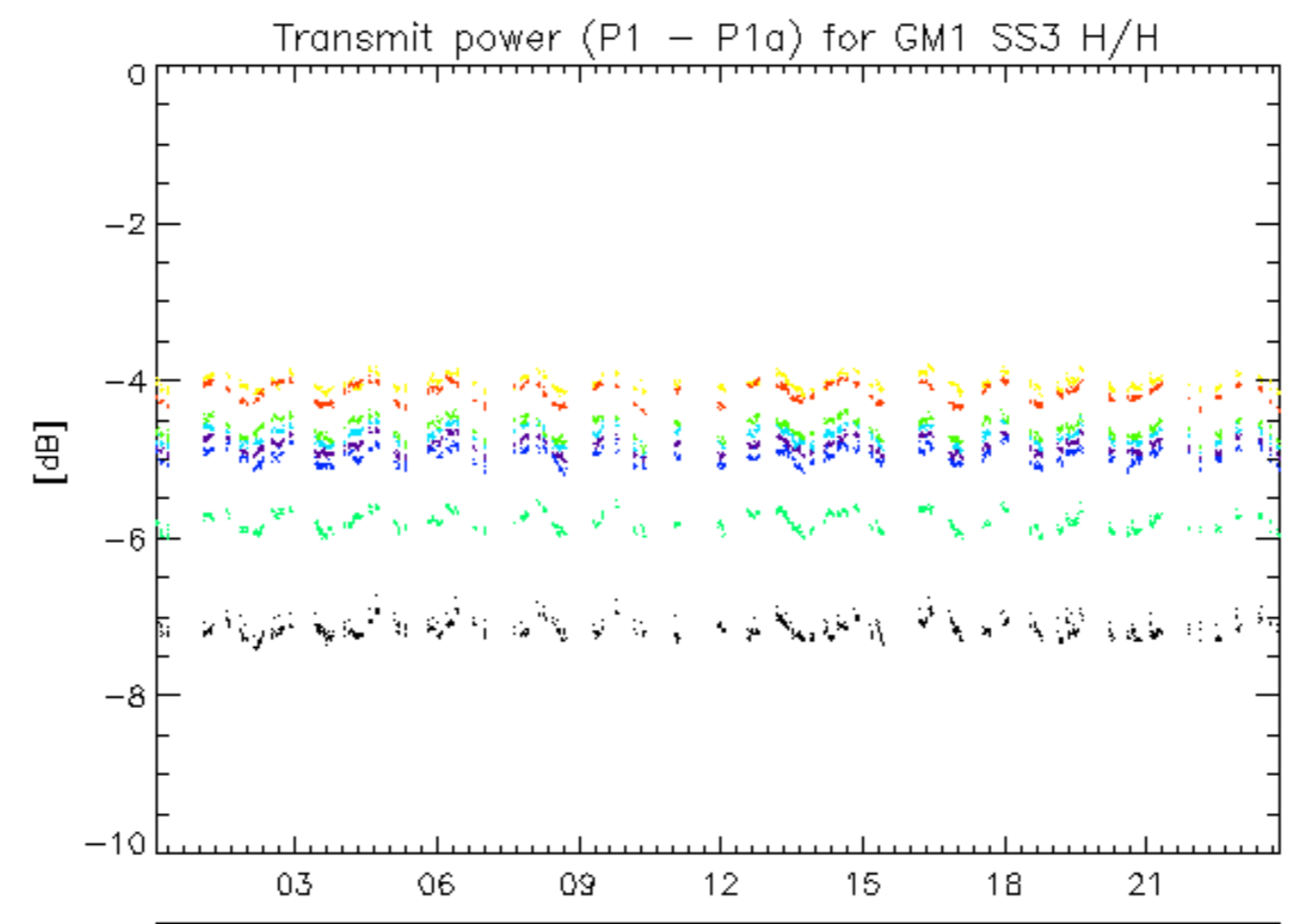

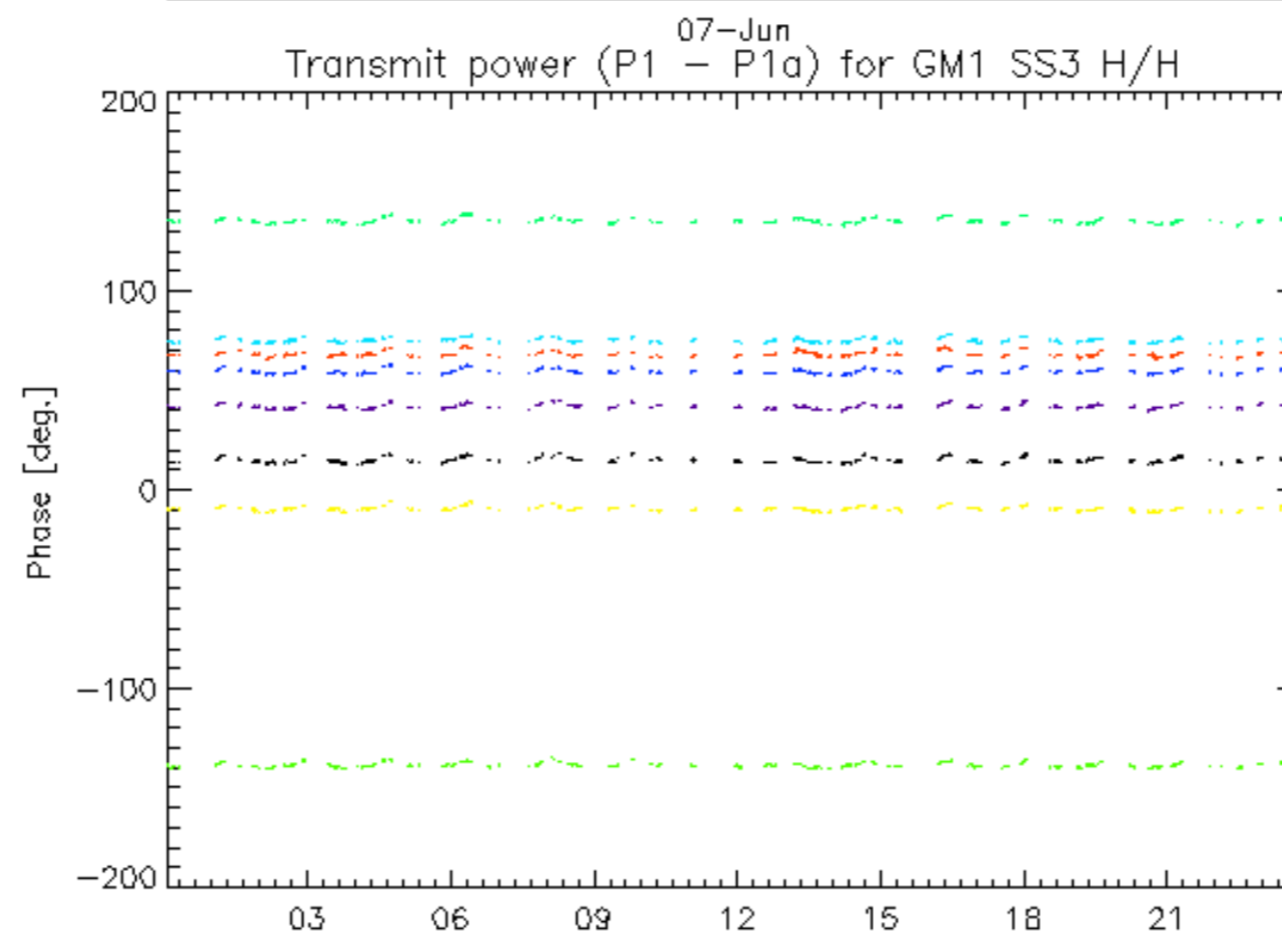
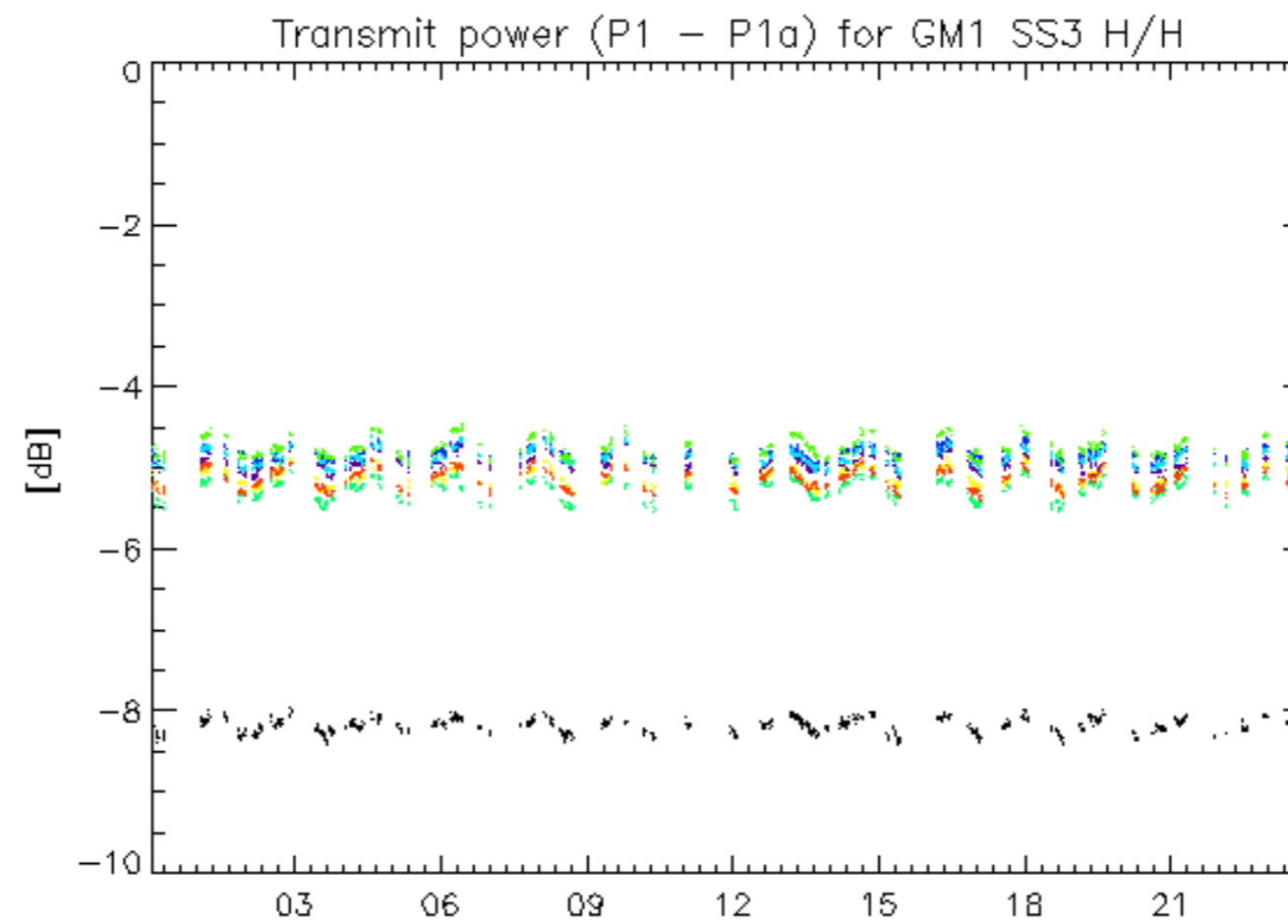

07-Jun  
rows: \_ 2 \_ 6 \_ 10 \_ 14 \_ 18 \_ 22 \_ 26 \_ 30

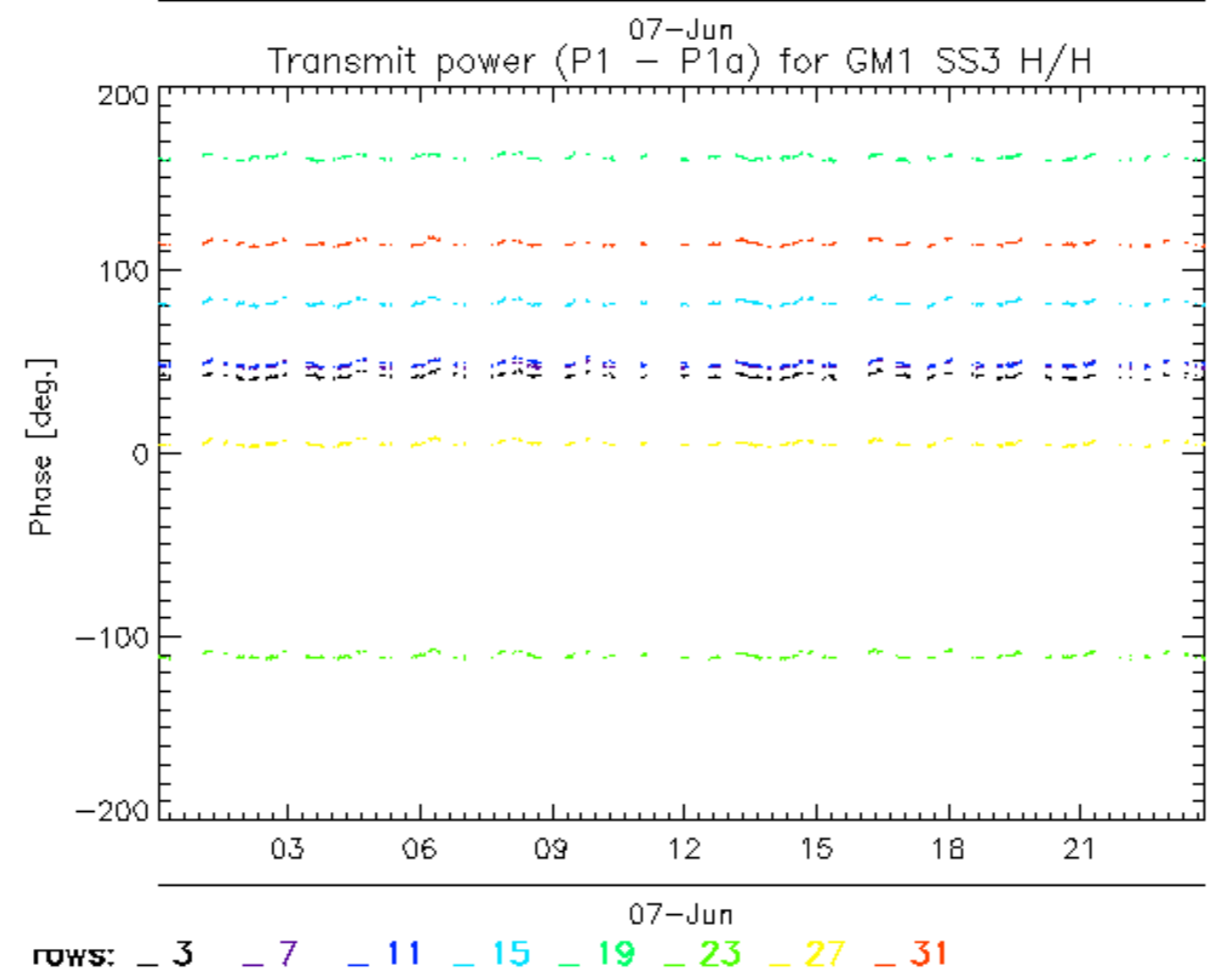
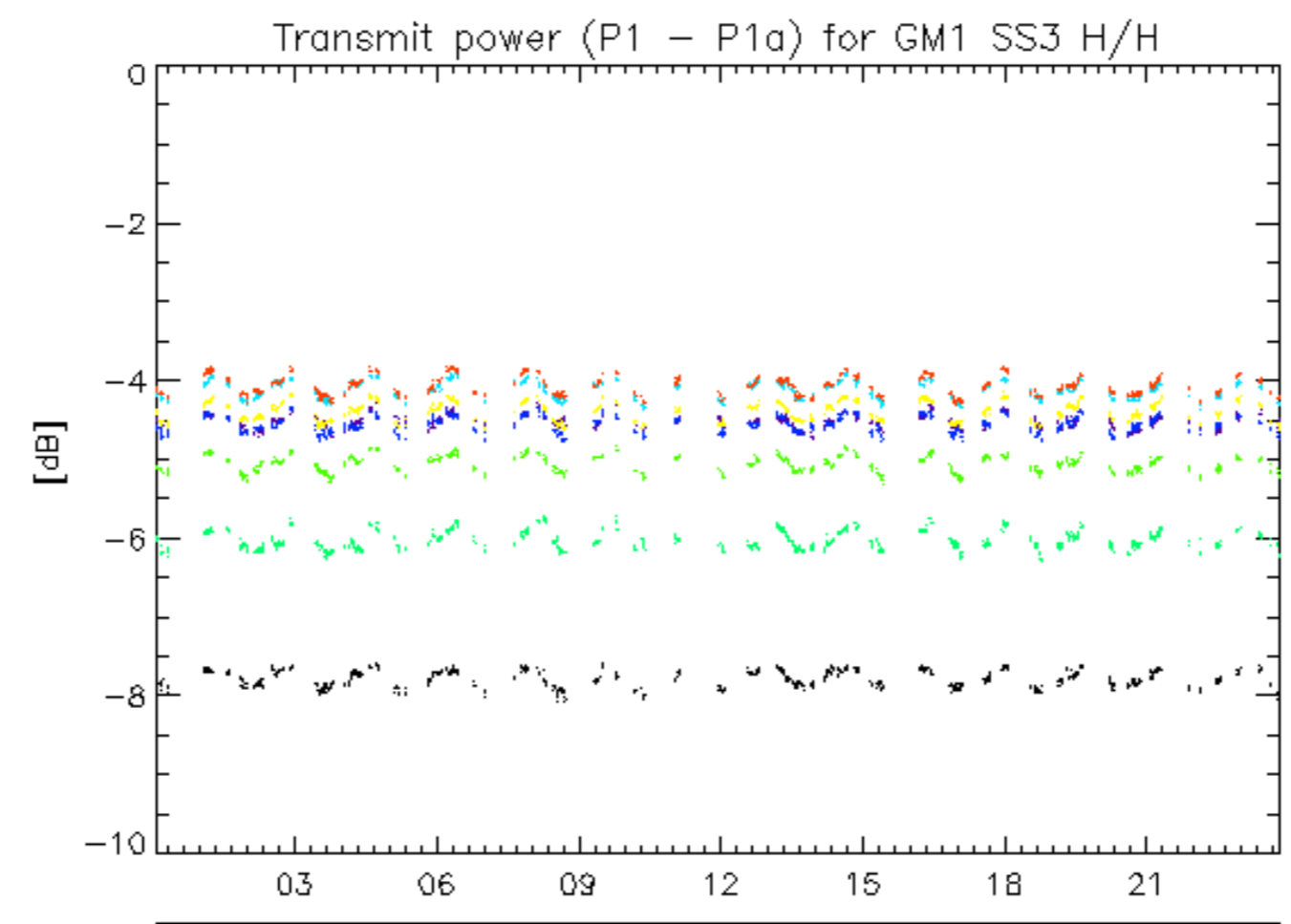



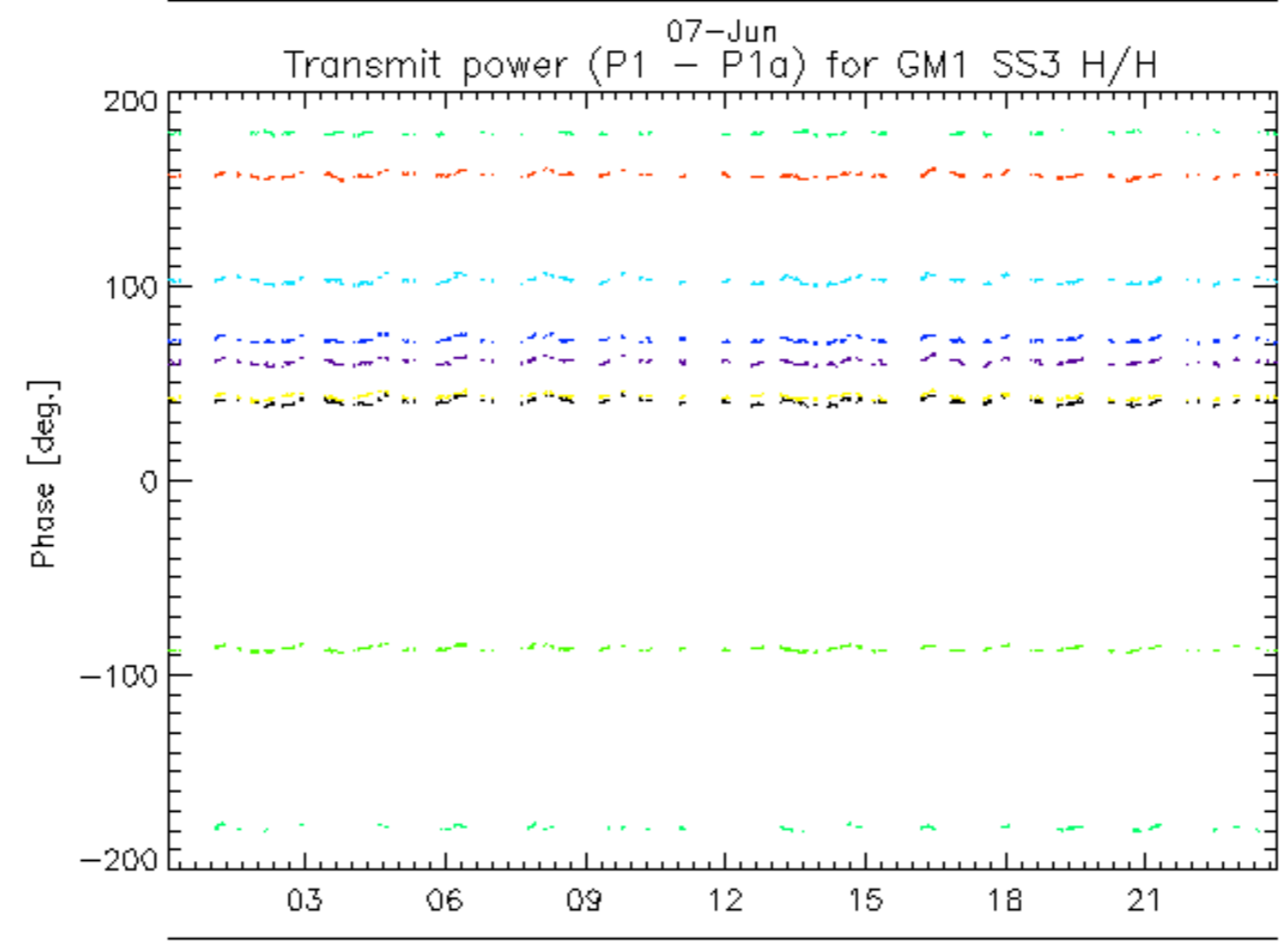
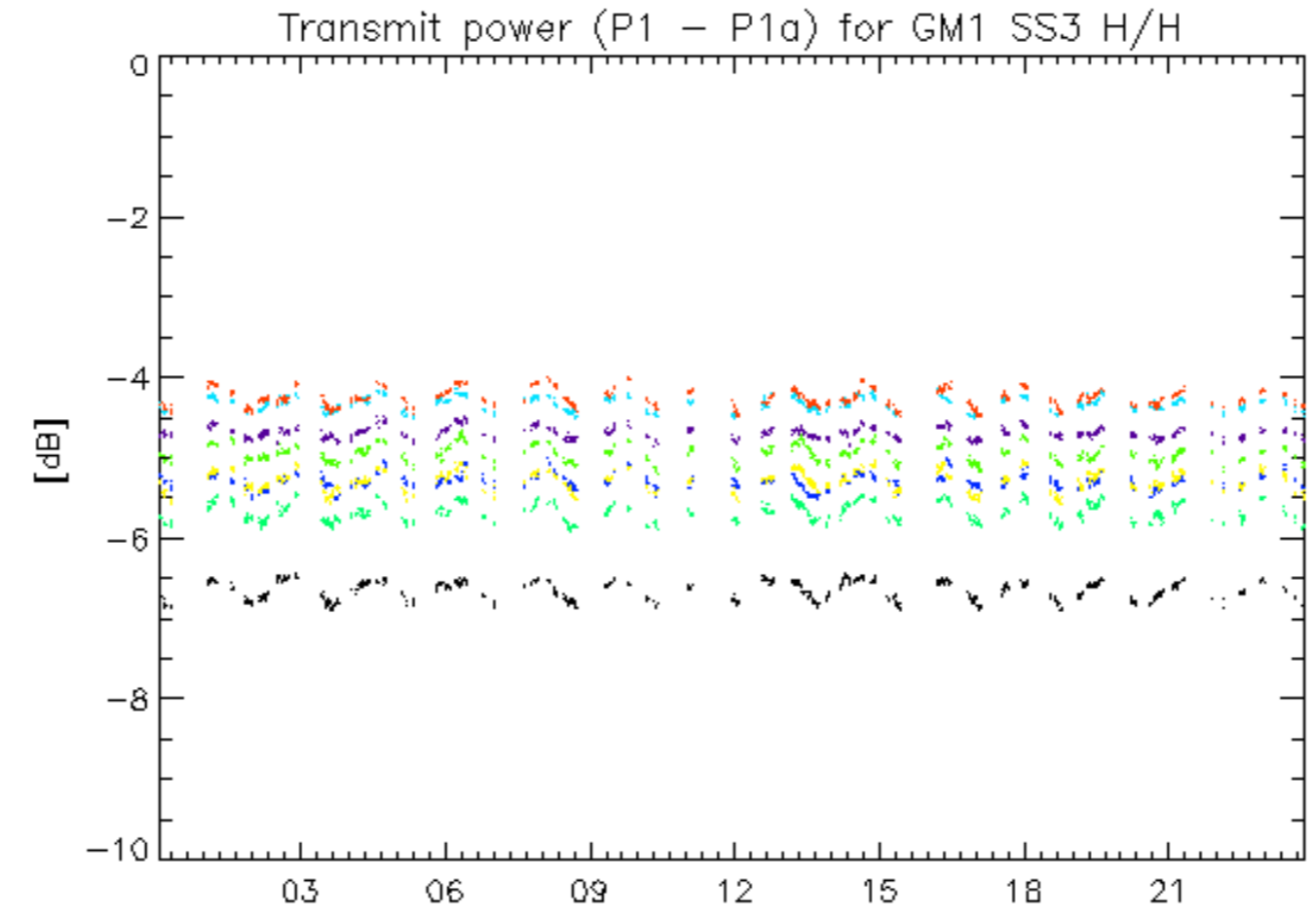

rows: \_ 4 \_ 8 \_ 12 \_ 16 \_ 20 \_ 24 \_ 28 \_ 32

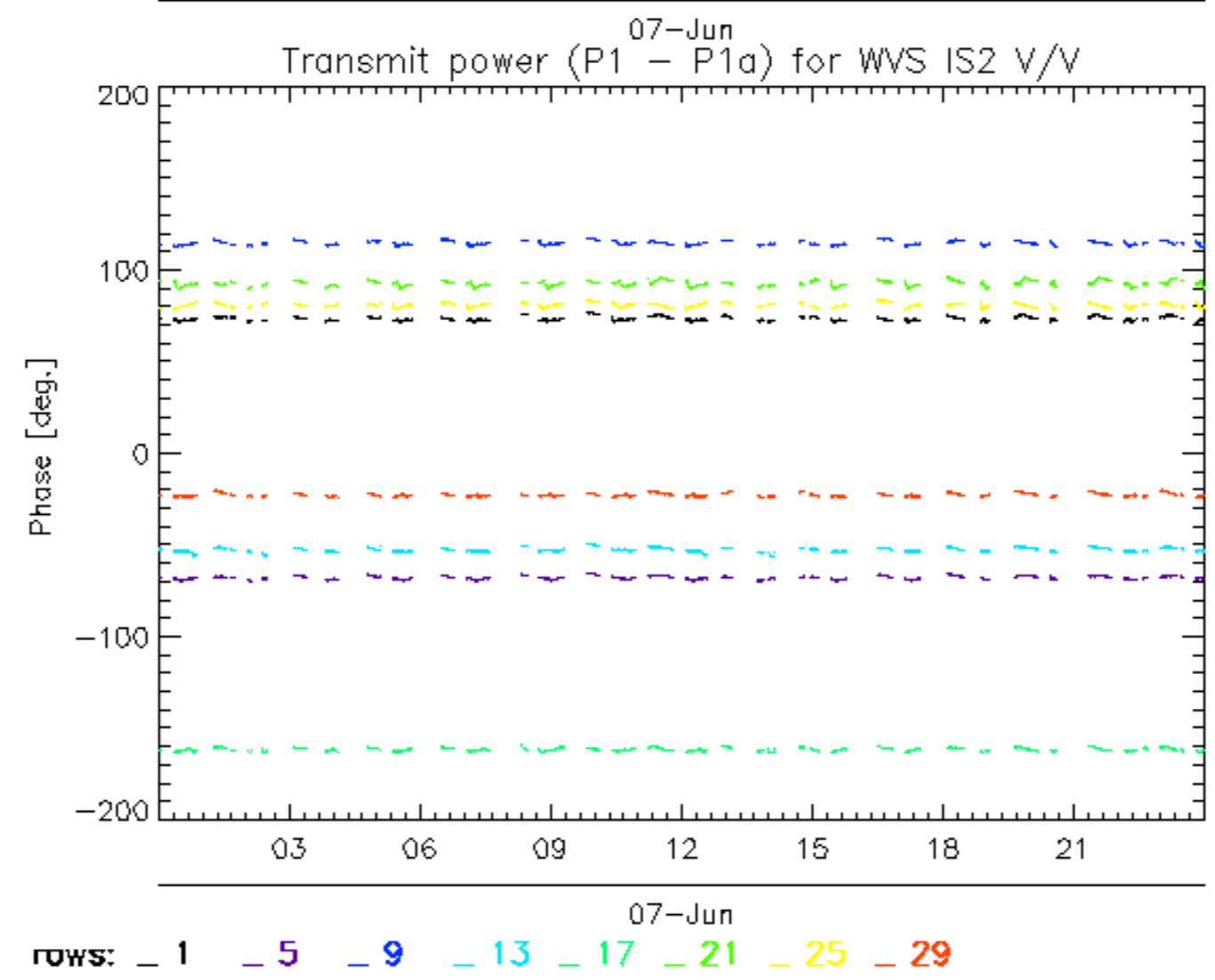
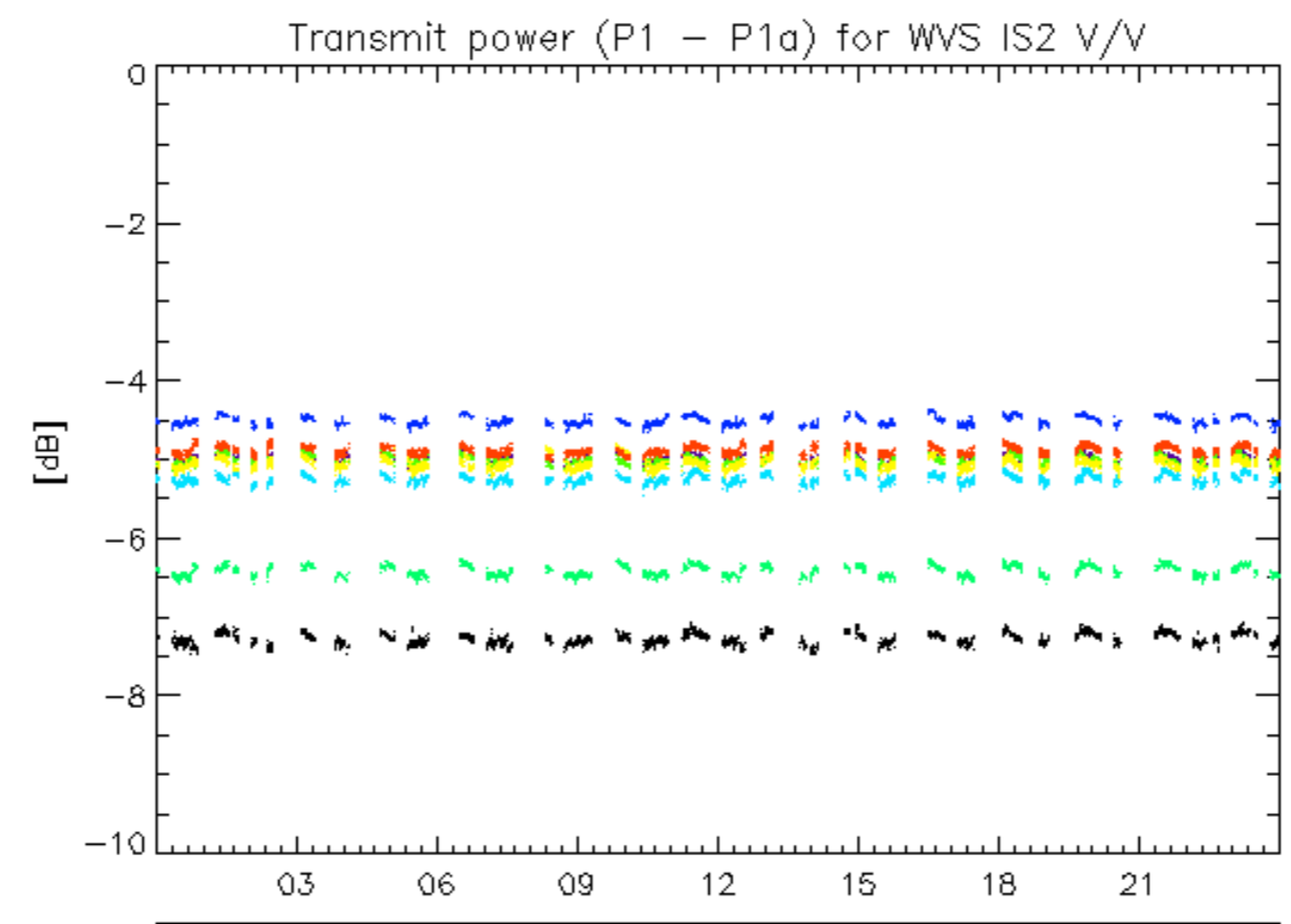

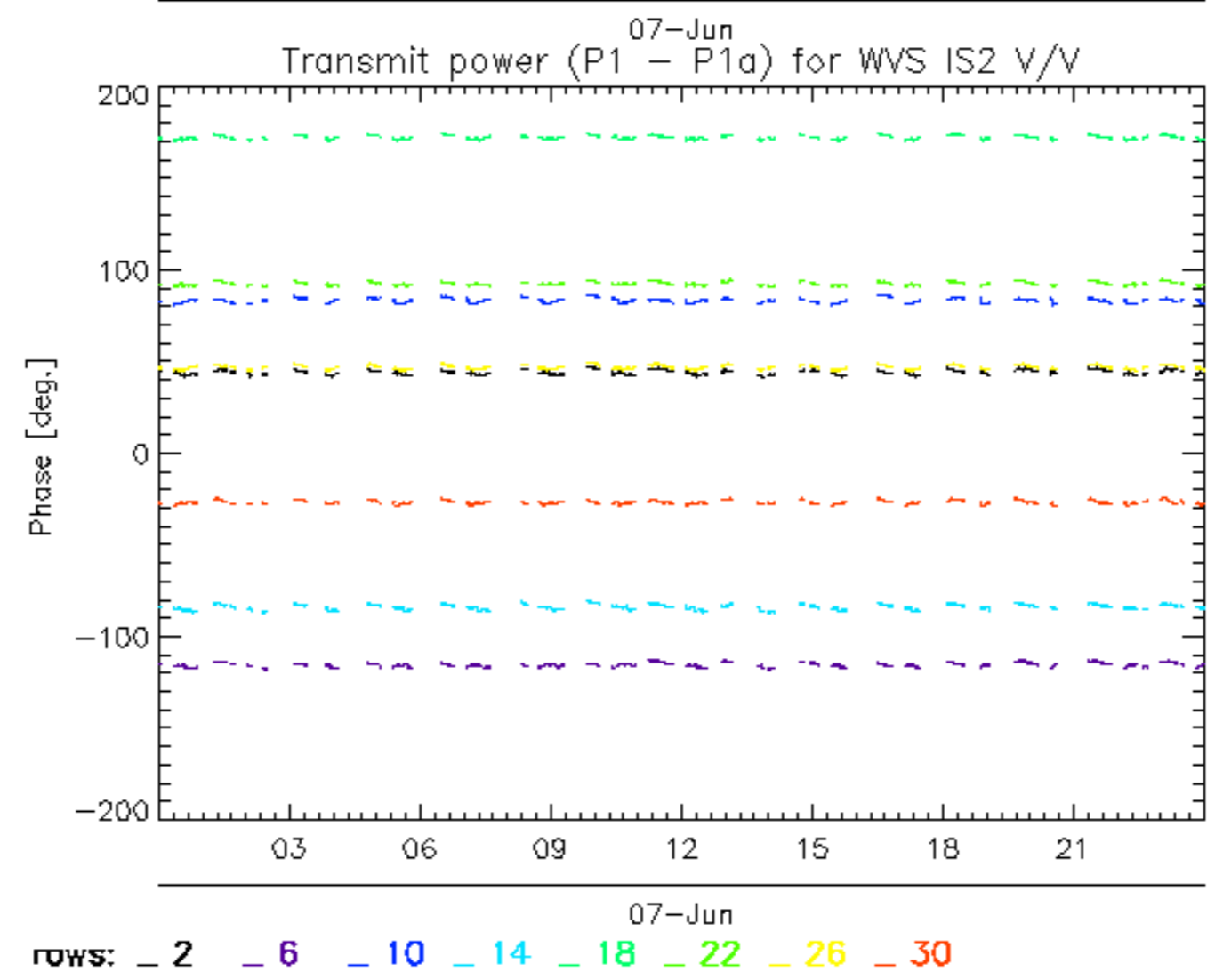
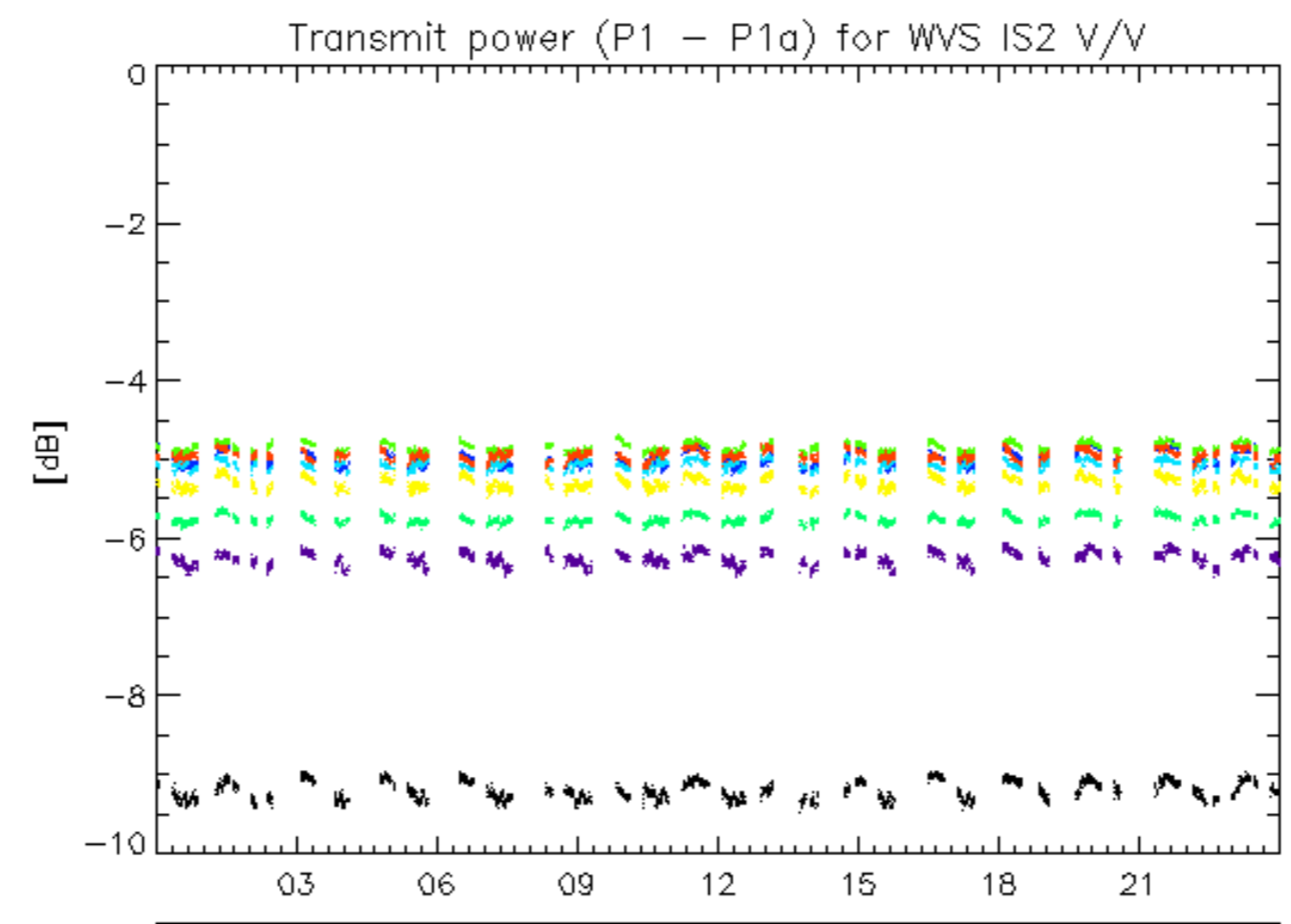

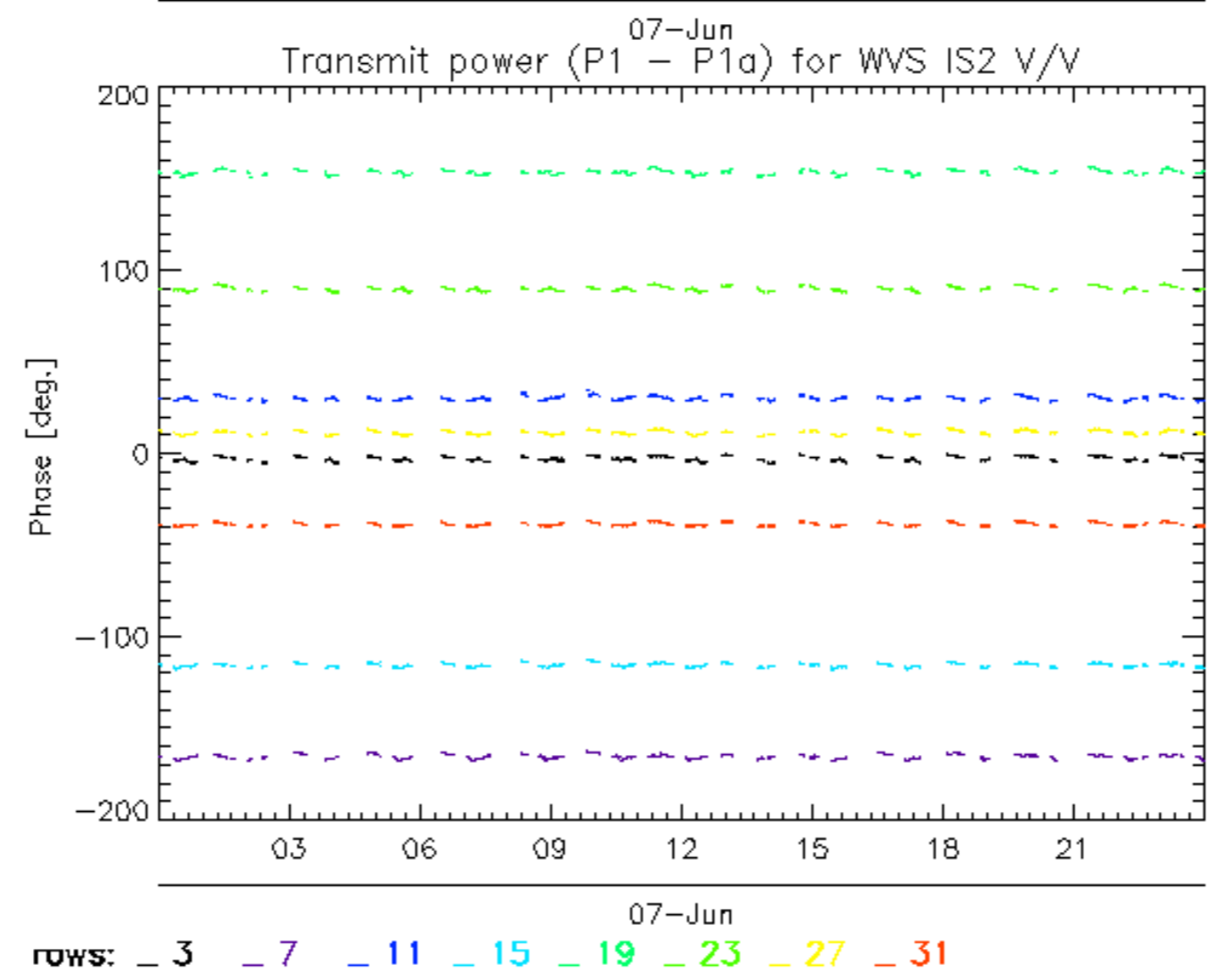
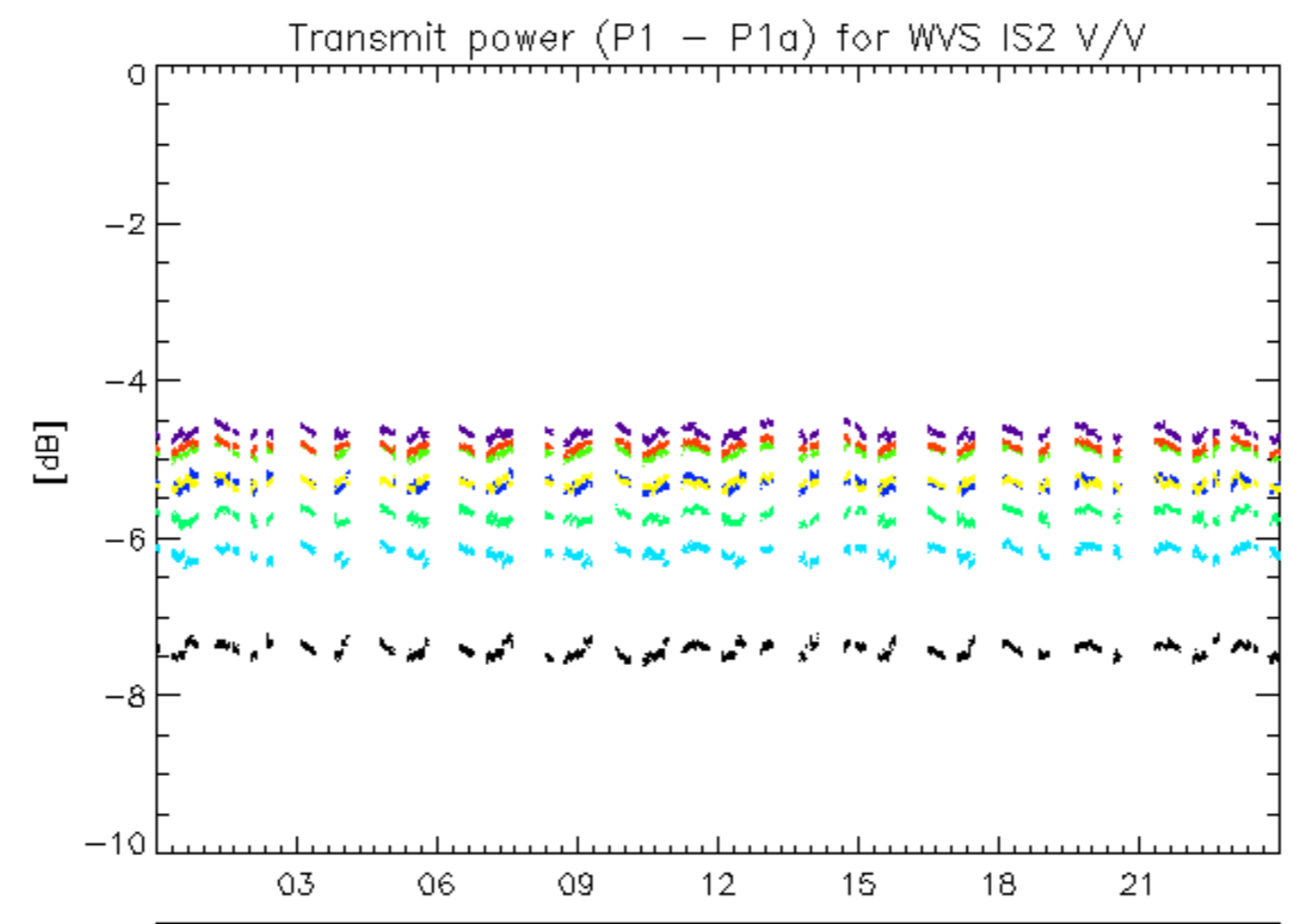

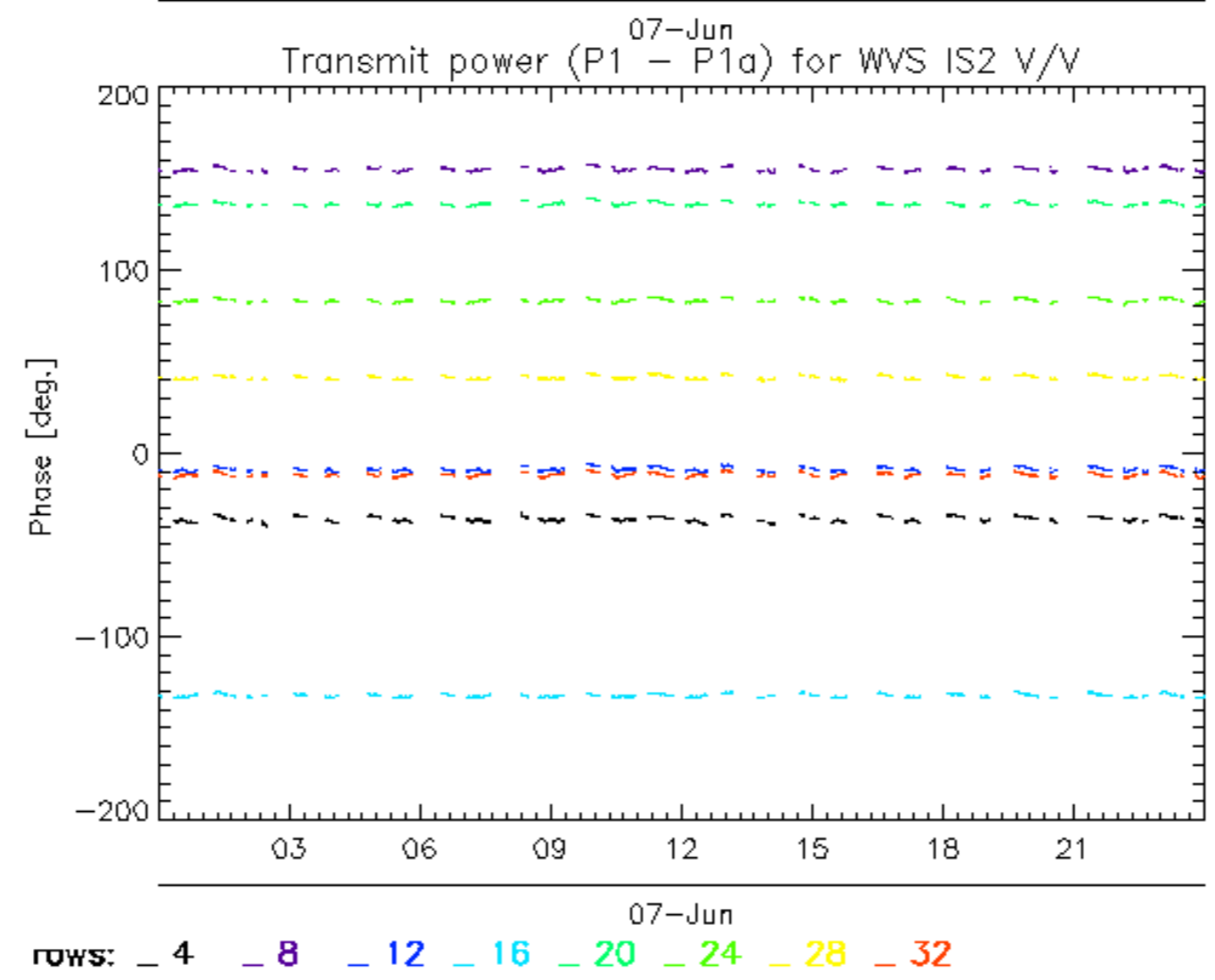
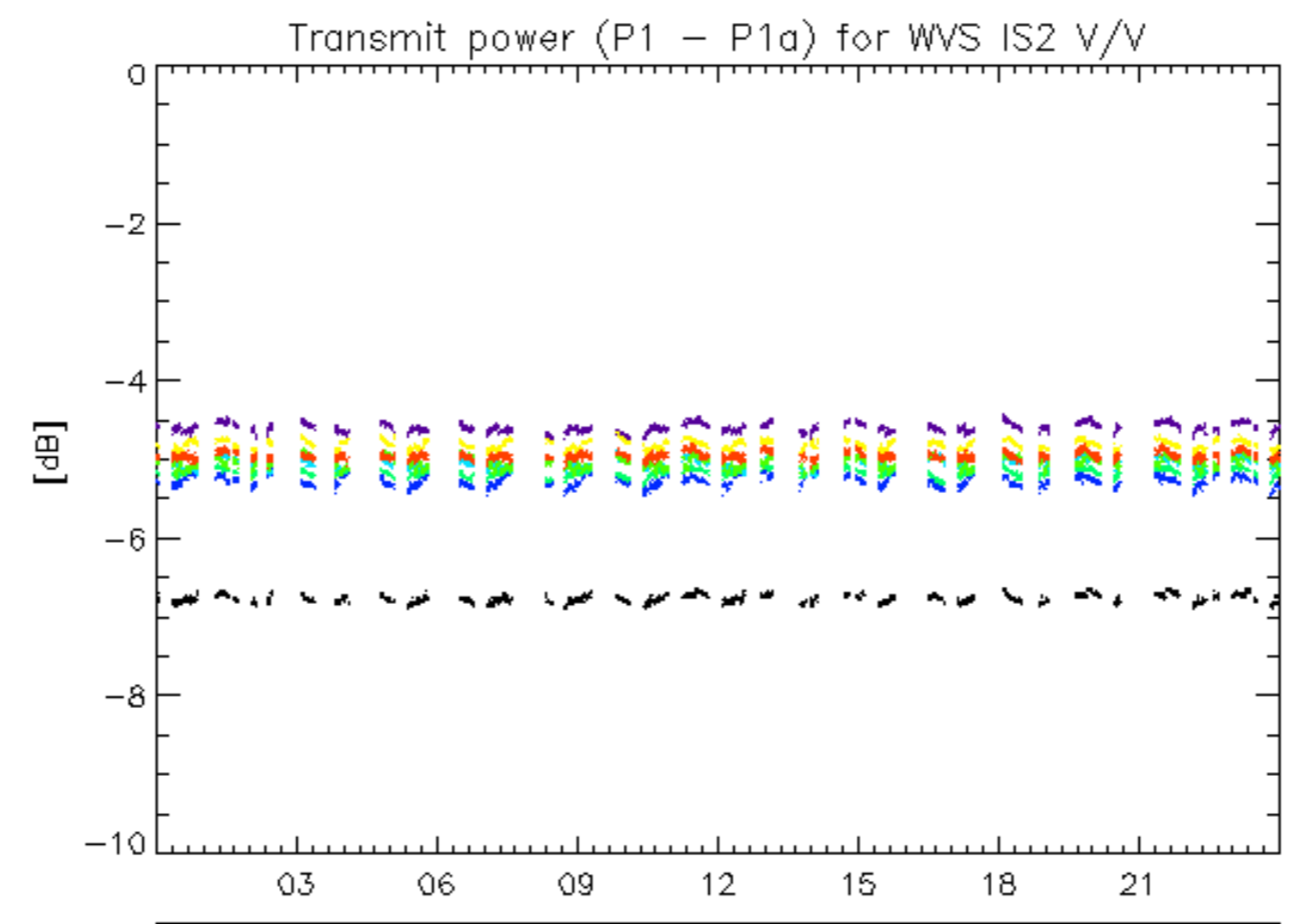

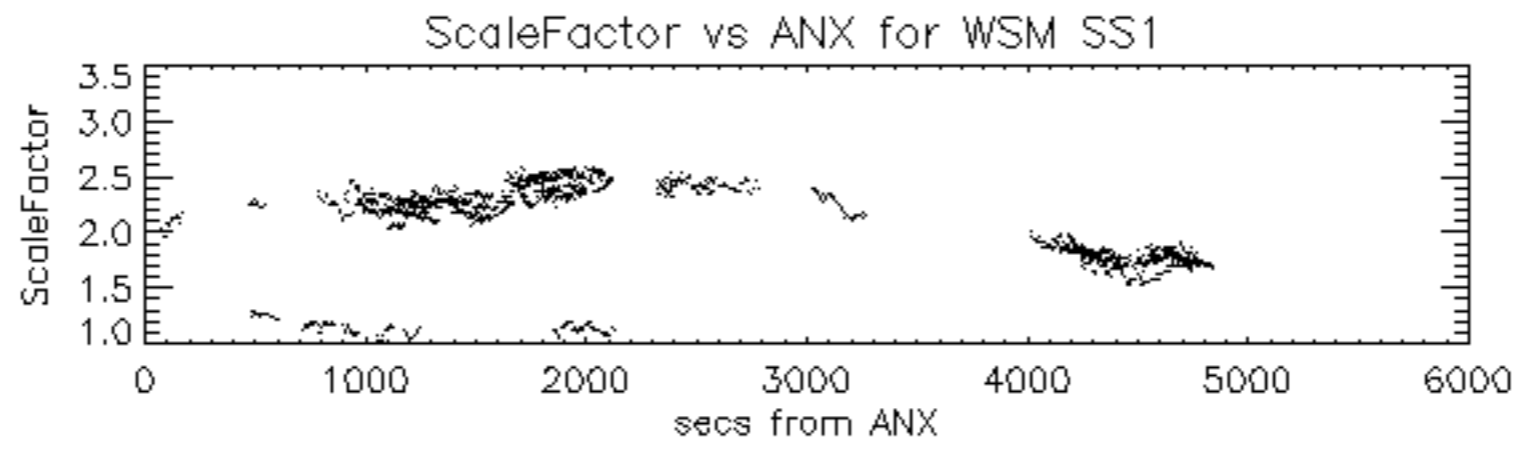

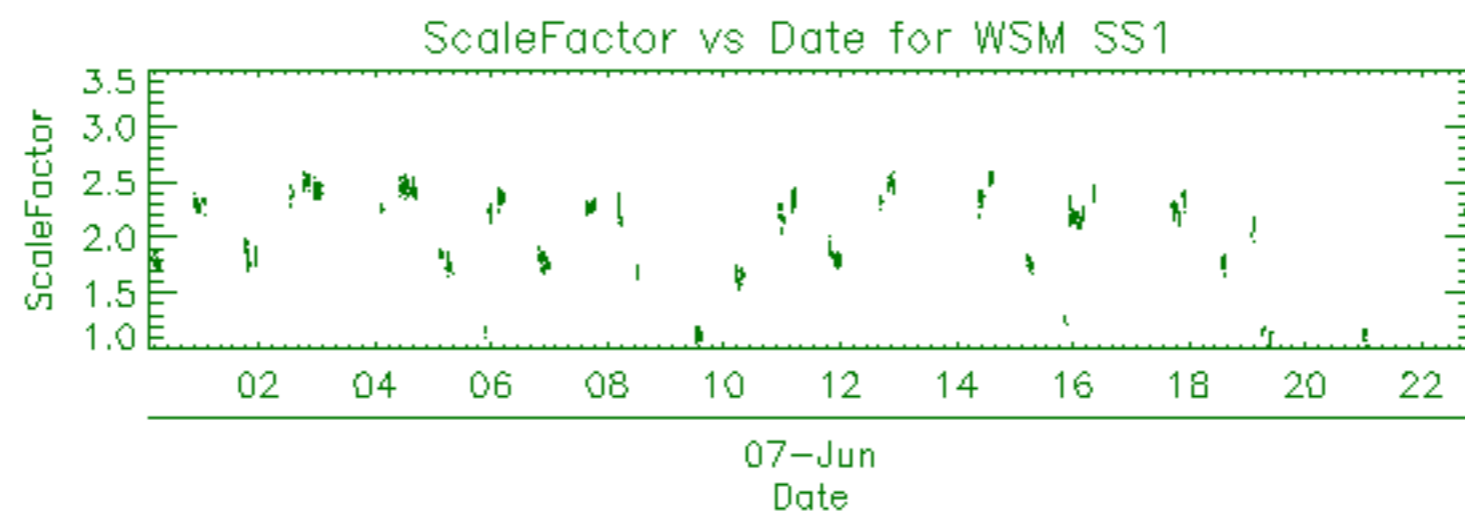

Filename	Beam	Pol	CycleNumber	absOrbit	relOrbit	procVersion					
ASA_APM_1PNPDE20070607_093939_000000482058_00437_27545_7786.N1						IS2	H/H	58	27545	437	4.04
ASA_APM_1PNPDK20070607_140836_000000692058_00440_27548_0945.N1						IS2	H/H	58	27548	440	4.04
ASA_APM_1PNPDE20070607_162315_000000412058_00441_27549_7905.N1						IS6	H/H	58	27549	441	4.04



Filename	Beam	Pol	CycleNumber	absOrbit	relOrbit	procVersion					
ASA_GM1_1PNPDE20070607_000439_000001142058_00431_27539_6985.N1						SS1	H/H	58	27539	431	4.04
ASA_GM1_1PNPDE20070607_000844_000002412058_00431_27539_6989.N1						SS1	H/H	58	27539	431	4.04
ASA_GM1_1PNPDE20070607_001753_000001632058_00431_27539_7001.N1						SS1	H/H	58	27539	431	4.04
ASA_GM1_1PNPDE20070607_010411_000007252058_00432_27540_7121.N1						SS1	H/H	58	27540	432	4.04
ASA_GM1_1PNPDE20070607_013330_000002652058_00432_27540_7131.N1						SS1	H/H	58	27540	432	4.04
ASA_GM1_1PNPDE20070607_015049_000002892058_00432_27540_7129.N1						SS1	H/H	58	27540	432	4.04
ASA_GM1_1PNPDE20070607_015725_000002232058_00432_27540_7144.N1						SS1	H/H	58	27540	432	4.04
ASA_GM1_1PNPDE20070607_020838_000007552058_00432_27540_7293.N1						SS1	H/H	58	27540	432	4.04
ASA_GM1_1PNPDE20070607_022955_000001932058_00433_27541_7284.N1						SS1	H/H	58	27541	433	4.04
ASA_GM1_1PNPDE20070607_023451_000002652058_00433_27541_7282.N1						SS1	H/H	58	27541	433	4.04
ASA_GM1_1PNPDE20070607_024009_000003562058_00433_27541_7280.N1						SS1	H/H	58	27541	433	4.04
ASA_GM1_1PNPDE20070607_025336_000001872058_00433_27541_7291.N1						SS1	H/H	58	27541	433	4.04
ASA_GM1_1PNPDE20070607_032610_000009242058_00433_27541_7409.N1						SS1	H/H	58	27541	433	4.04
ASA_GM1_1PNPDE20070607_034259_000003082058_00433_27541_7404.N1						SS1	H/H	58	27541	433	4.04
ASA_GM1_1PNPDE20070607_040204_000001572058_00434_27542_7419.N1						SS1	H/H	58	27542	434	4.04
ASA_GM1_1PNPDE20070607_040815_000010512058_00434_27542_7515.N1						SS1	H/H	58	27542	434	4.04
ASA_GM1_1PNPDE20070607_043431_000001872058_00434_27542_7436.N1						SS1	H/H	58	27542	434	4.04
ASA_GM1_1PNPDE20070607_044207_000003022058_00434_27542_7438.N1						SS1	H/H	58	27542	434	4.04
ASA_GM1_1PNPDE20070607_050627_000000722058_00434_27542_7582.N1						SS1	H/H	58	27542	434	4.04
ASA_GM1_1PNPDE20070607_050923_000002592058_00434_27542_7610.N1						SS1	H/H	58	27542	434	4.04
ASA_GM1_1PNPDE20070607_051954_000001502058_00434_27542_7605.N1						SS1	H/H	58	27542	434	4.04
ASA_GM1_1PNPDE20070607_054823_000002352058_00435_27543_7603.N1						SS1	H/H	58	27543	435	4.04
ASA_GM1_1PNPDE20070607_055405_000001932058_00435_27543_7601.N1						SS1	H/H	58	27543	435	4.04
ASA_GM1_1PNPDE20070607_060104_000003142058_00435_27543_7599.N1						SS1	H/H	58	27543	435	4.04
ASA_GM1_1PNPDE20070607_061301_000005732058_00435_27543_7618.N1						SS1	H/H	58	27543	435	4.04
ASA_GM1_1PNPDE20070607_062345_000002772058_00435_27543_7625.N1						SS1	H/H	58	27543	435	4.04
ASA_GM1_1PNPDK20070607_064703_000001382058_00435_27543_0381.N1						SS1	H/H	58	27543	435	4.04
ASA_GM1_1PNPDK20070607_065943_000001992058_00435_27543_0400.N1						SS1	H/H	58	27543	435	4.04
ASA_GM1_1PNPDK20070607_073652_000001262058_00436_27544_0435.N1						SS1	H/H	58	27544	436	4.04
ASA_GM1_1PNPDK20070607_074640_000001632058_00436_27544_0433.N1						SS1	H/H	58	27544	436	4.04
ASA_GM1_1PNPDK20070607_074843_000004892058_00436_27544_0431.N1						SS1	H/H	58	27544	436	4.04
ASA_GM1_1PNPDK20070607_080754_000001442058_00436_27544_0446.N1						SS1	H/H	58	27544	436	4.04
ASA_GM1_1PNPDK20070607_081446_000002712058_00436_27544_0441.N1						SS1	H/H	58	27544	436	4.04
ASA_GM1_1PNPDK20070607_082739_000001752058_00436_27544_0439.N1						SS1	H/H	58	27544	436	4.04
ASA_GM1_1PNPDK20070607_083217_000006762058_00436_27544_0463.N1						SS1	H/H	58	27544	436	4.04
ASA_GM1_1PNPDK20070607_091831_000005072058_00437_27545_0558.N1						SS1	H/H	58	27545	437	4.04
ASA_GM1_1PNPDK20070607_092849_000001142058_00437_27545_0556.N1						SS1	H/H	58	27545	437	4.04
ASA_GM1_1PNPDK20070607_093006_000000722058_00437_27545_0577.N1						SS1	H/H	58	27545	437	4.04
ASA_GM1_1PNPDK20070607_094710_000001442058_00437_27545_0572.N1						SS1	H/H	58	27545	437	4.04
ASA_GM1_1PNPDK20070607_100931_000001872058_00437_27545_0591.N1						SS1	H/H	58	27545	437	4.04
ASA_GM1_1PNPDK20070607_102008_000002412058_00437_27545_0570.N1						SS1	H/H	58	27545	437	4.04
ASA_GM1_1PNPDK20070607_110152_000004342058_00438_27546_0701.N1						SS1	H/H	58	27546	438	4.04
ASA_GM1_1PNPDK20070607_115505_000000782058_00438_27546_0703.N1						SS1	H/H	58	27546	438	4.04
ASA_GM1_1PNPDK20070607_115945_000003022058_00438_27546_0705.N1						SS1	H/H	58	27546	438	4.04
ASA_GM1_1PNPDK20070607_123444_000004162058_00439_27547_0845.N1						SS1	H/H	58	27547	439	4.04
ASA_GM1_1PNPDK20070607_124328_000003322058_00439_27547_0843.N1						SS1	H/H	58	27547	439	4.04
ASA_GM1_1PNPDK20070607_131107_000006342058_00439_27547_0866.N1						SS1	H/H	58	27547	439	4.04
ASA_GM1_1PNPDK20070607_132150_000003322058_00439_27547_0860.N1						SS1	H/H	58	27547	439	4.04
ASA_GM1_1PNPDK20070607_132926_000009242058_00439_27547_0864.N1						SS1	H/H	58	27547	439	4.04
ASA_GM1_1PNPDK20070607_135311_000003142058_00439_27547_0862.N1						SS1	H/H	58	27547	439	4.04
ASA_GM1_1PNPDK20070607_141012_000000902058_00440_27548_0982.N1						SS1	H/H	58	27548	440	4.04
ASA_GM1_1PNPDK20070607_141331_000005922058_00440_27548_0998.N1						SS1	H/H	58	27548	440	4.04
ASA_GM1_1PNPDK20070607_142805_000003682058_00440_27548_1000.N1						SS1	H/H	58	27548	440	4.04
ASA_GM1_1PNPDK20070607_143727_000002172058_00440_27548_0994.N1						SS1	H/H	58	27548	440	4.04
ASA_GM1_1PNPDK20070607_144945_000003742058_00440_27548_0996.N1						SS1	H/H	58	27548	440	4.04
ASA_GM1_1PNPDK20070607_151002_000001992058_00440_27548_0990.N1						SS1	H/H	58	27548	440	4.04
ASA_GM1_1PNPDK20070607_151804_000004772058_00440_27548_0992.N1						SS1	H/H	58	27548	440	4.04
ASA_GM1_1PNPDK20070607_161120_000006102058_00441_27549_1094.N1						SS1	H/H	58	27549	441	4.04
ASA_GM1_1PNPDK20070607_162423_000002892058_00441_27549_1092.N1						SS1	H/H	58	27549	441	4.04
ASA_GM1_1PNPDK20070607_165038_000009242058_00441_27549_1107.N1						SS1	H/H	58	27549	441	4.04
ASA_GM1_1PNPDK20070607_173243_000005862058_00442_27550_1230.N1						SS1	H/H	58	27550	442	4.04
ASA_GM1_1PNPDK20070607_174126_000000662058_00442_27550_1241.N1						SS1	H/H	58	27550	442	4.04
ASA_GM1_1PNPDK20070607_175620_000000662058_00442_27550_1235.N1						SS1	H/H	58	27550	442	4.04
ASA_GM1_1PNPDK20070607_175836_000003682058_00442_27550_1237.N1						SS1	H/H	58	27550	442	4.04
ASA_GM1_1PNPDK20070607_183114_000001632058_00442_27550_1247.N1						SS1	H/H	58	27550	442	4.04
ASA_GM1_1PNPDK20070607_183748_000005552058_00442_27550_1239.N1						SS1	H/H	58	27550	442	4.04
ASA_GM1_1PNPDK20070607_190722_000004102058_00443_27551_1361.N1						SS1	H/H	58	27551	443	4.04

ASA_GM1_1PNPDK20070607_191857_000001202058_00443_27551_1359.N1	SS1	H/H	58	27551	443	4.04
ASA_GM1_1PNPDK20070607_191952_000002292058_00443_27551_1357.N1	SS1	H/H	58	27551	443	4.04
ASA_GM1_1PNPDK20070607_192525_000005612058_00443_27551_1355.N1	SS1	H/H	58	27551	443	4.04
ASA_GM1_1PNPDK20070607_193624_000001142058_00443_27551_1379.N1	SS1	H/H	58	27551	443	4.04
ASA_GM1_1PNPDK20070607_201150_000004472058_00443_27551_1381.N1	SS1	H/H	58	27551	443	4.04
ASA_GM1_1PNPDK20070607_203552_000001322058_00443_27551_1370.N1	SS1	H/H	58	27551	443	4.04
ASA_GM1_1PNPDK20070607_204018_000007612058_00443_27551_1372.N1	SS1	H/H	58	27551	443	4.04
ASA_GM1_1PNPDE20070607_210353_000008882058_00444_27552_8017.N1	SS1	H/H	58	27552	444	4.04
ASA_GM1_1PNPDE20070607_215226_00000962058_00444_27552_8015.N1	SS1	H/H	58	27552	444	4.04
ASA_GM1_1PNPDE20070607_220701_00000842058_00444_27552_8026.N1	SS1	H/H	58	27552	444	4.04
ASA_GM1_1PNPDE20070607_222713_000004472058_00445_27553_8141.N1	SS1	H/H	58	27553	445	4.04
ASA_GM1_1PNPDE20070607_225320_000003322058_00445_27553_8174.N1	SS1	H/H	58	27553	445	4.04
ASA_GM1_1PNPDE20070607_232231_000001632058_00445_27553_8172.N1	SS1	H/H	58	27553	445	4.04
ASA_GM1_1PNPDE20070607_232526_00000962058_00445_27553_8167.N1	SS1	H/H	58	27553	445	4.04
ASA_GM1_1PNPDE20070607_233535_00000842058_00445_27553_8165.N1	SS1	H/H	58	27553	445	4.04
ASA_GM1_1PNPDE20070607_234614_000001632058_00445_27553_8160.N1	SS1	H/H	58	27553	445	4.04

Filename	Beam	Pol	CycleNumber	absOrbit	relOrbit	procVersion					
ASA_IMM_1PNPDE20070607_010004_000000992058_00432_27540_7226.N1						IS2	H/H	58	27540	432	4.04
ASA_IMM_1PNPDE20070607_023916_000000362058_00433_27541_7286.N1						IS1	V/V	58	27541	433	4.04
ASA_IMM_1PNPDE20070607_062238_000000512058_00435_27543_7572.N1						IS2	V/V	58	27543	435	4.04
ASA_IMM_1PNPDE20070607_080556_000001002058_00436_27544_7769.N1						IS6	H/H	58	27544	436	4.04
ASA_IMM_1PNPDK20070607_091452_000000532058_00437_27545_0419.N1						IS2	V/V	58	27545	437	4.04
ASA_IMM_1PNPDK20070607_092656_000000972058_00437_27545_0425.N1						IS2	H/H	58	27545	437	4.04
ASA_IMM_1PNPDK20070607_093623_000001122058_00437_27545_0437.N1						IS2	V/V	58	27545	437	4.04
ASA_IMM_1PNPDE20070607_094440_000001332058_00437_27545_7802.N1						IS2	V/V	58	27545	437	4.04
ASA_IMM_1PNPDE20070607_094935_000000352058_00437_27545_7788.N1						IS6	V/V	58	27545	437	4.04
ASA_IMM_1PNPDK20070607_132721_000000332058_00439_27547_0819.N1						IS2	V/V	58	27547	439	4.04
ASA_IMM_1PNPDK20070607_140505_000000632058_00440_27548_0858.N1						IS4	V/V	58	27548	440	4.04
ASA_IMM_1PNPDK20070607_141140_000000932058_00440_27548_0868.N1						IS2	V/V	58	27548	440	4.04
ASA_IMM_1PNPDE20070607_154235_000000402058_00440_27548_7903.N1						IS2	V/V	58	27548	440	4.04
ASA_IMM_1PNPDE20070607_154759_000001652058_00441_27549_7887.N1						IS6	V/V	58	27549	441	4.04
ASA_IMM_1PNPDE20070607_155338_000000802058_00441_27549_7885.N1						IS2	V/V	58	27549	441	4.04
ASA_IMM_1PNPDE20070607_172955_000001502058_00442_27550_7949.N1						IS6	V/V	58	27550	442	4.04
ASA_IMM_1PNPDE20070607_174945_000001542058_00442_27550_7947.N1						IS2	H/H	58	27550	442	4.04
ASA_IMM_1PNPDE20070607_175728_000000512058_00442_27550_7953.N1						IS3	V/V	58	27550	442	4.04
ASA_IMM_1PNPDE20070607_201917_000004942058_00443_27551_8012.N1						IS2	H/H	58	27551	443	4.04
ASA_IMM_1PNPDE20070607_203807_000001132058_00443_27551_8008.N1						IS5	H/H	58	27551	443	4.04
ASA_IMM_1PNPDE20070607_205259_000000492058_00444_27552_8039.N1						IS7	H/H	58	27552	444	4.04
ASA_IMM_1PNPDK20070607_205719_000001272058_00444_27552_1363.N1						IS2	V/V	58	27552	444	4.04
ASA_IMM_1PNPDE20070607_205719_000000342058_00444_27552_8024.N1						IS2	V/V	58	27552	444	4.04
ASA_IMM_1PNPDE20070607_211906_000000722058_00444_27552_8114.N1						IS2	V/V	58	27552	444	4.04
ASA_IMM_1PNPDE20070607_215406_000001992058_00444_27552_8116.N1						IS2	H/H	58	27552	444	4.04
ASA_IMM_1PNPDE20070607_215811_000005132058_00444_27552_8139.N1						IS2	H/H	58	27552	444	4.04
ASA_IMM_1PNPDE20070607_222620_000000352058_00445_27553_8245.N1						IS6	V/V	58	27553	445	4.04
ASA_IMM_1PNPDK20070607_224326_000000662058_00445_27553_1470.N1						IS2	H/H	58	27553	445	4.04
ASA_IMM_1PNPDE20070607_233358_000000802058_00445_27553_8251.N1						IS2	H/H	58	27553	445	4.04
ASA_IMM_1PNPDE20070607_233658_000005392058_00445_27553_8296.N1						IS2	H/H	58	27553	445	4.04

Filename	Pol	Timestamp	count(Module)
ASA_MS__0PNPDK20070607_100807_000000162058_00437_27545_0303.N1	V	2007-06-07 10:08:07	320



Filename	Beam	Pol	CycleNumber	absOrbit	relOrbit	procVersion					
ASA_WSM_1PNPDE20070607_000645_000001102058_00431_27539_7106.N1						SS1	H/H	58	27539	431	4.04
ASA_WSM_1PNPDE20070607_001253_000002872058_00431_27539_7206.N1						SS1	H/H	58	27539	431	4.04
ASA_WSM_1PNPDE20070607_005342_000003612058_00432_27540_7267.N1						SS1	H/H	58	27540	432	4.04
ASA_WSM_1PNPDE20070607_010237_000000862058_00432_27540_7259.N1						SS1	H/H	58	27540	432	4.04
ASA_WSM_1PNPDE20070607_014612_000002692058_00432_27540_7363.N1						SS1	H/H	58	27540	432	4.04
ASA_WSM_1PNPDE20070607_015547_000000862058_00432_27540_7261.N1						SS1	H/H	58	27540	432	4.04
ASA_WSM_1PNPDE20070607_023317_000000862058_00433_27541_7392.N1						SS1	H/H	58	27541	433	4.04
ASA_WSM_1PNPDE20070607_024617_000002692058_00433_27541_7402.N1						SS1	H/H	58	27541	433	4.04
ASA_WSM_1PNPDE20070607_025142_000001042058_00433_27541_7375.N1						SS1	H/H	58	27541	433	4.04
ASA_WSM_1PNPDE20070607_025654_000001292058_00433_27541_7387.N1						SS1	H/H	58	27541	433	4.04
ASA_WSM_1PNPDE20070607_025943_000003062058_00433_27541_7400.N1						SS1	H/H	58	27541	433	4.04
ASA_WSM_1PNPDE20070607_040641_000000862058_00434_27542_7411.N1						SS1	H/H	58	27542	434	4.04
ASA_WSM_1PNPDE20070607_042554_000005082058_00434_27542_7695.N1						SS1	H/H	58	27542	434	4.04
ASA_WSM_1PNPDE20070607_043748_000002442058_00434_27542_7780.N1						SS1	H/H	58	27542	434	4.04
ASA_WSM_1PNPDE20070607_043748_000002442058_00434_27542_7796.N1						SS1	H/H	58	27542	434	4.04
ASA_WSM_1PNPDE20070607_050749_000000862058_00434_27542_7550.N1						SS1	H/H	58	27542	434	4.04
ASA_WSM_1PNPDE20070607_051350_000003542058_00434_27542_7715.N1						SS1	H/H	58	27542	434	4.04
ASA_WSM_1PNPDE20070607_055226_000000862058_00435_27543_7627.N1						SS1	V/V	58	27543	435	4.04
ASA_WSM_1PNPDE20070607_055730_000002022058_00435_27543_7705.N1						SS1	H/H	58	27543	435	4.04
ASA_WSM_1PNPDK20070607_060630_000003672058_00435_27543_0683.N1						SS1	H/H	58	27543	435	4.04
ASA_WSM_1PNPDK20070607_060738_000002982058_00435_27543_0354.N1						SS1	H/H	58	27543	435	4.04
ASA_WSM_1PNPDE20070607_064929_000002632058_00435_27543_7735.N1						SS1	H/H	58	27543	435	4.04
ASA_WSM_1PNPDK20070607_065429_000003062058_00435_27543_0408.N1						SS1	H/H	58	27543	435	4.04
ASA_WSM_1PNPDK20070607_073906_000003242058_00436_27544_0410.N1						SS1	H/H	58	27544	436	4.04
ASA_WSM_1PNPDE20070607_074506_000000852058_00436_27544_7737.N1						SS1	H/H	58	27544	436	4.04
ASA_WSM_1PNPDE20070607_081027_000002452058_00436_27544_7784.N1						SS1	H/H	58	27544	436	4.04
ASA_WSM_1PNPDK20070607_083043_000000852058_00436_27544_0534.N1						SS1	H/H	58	27544	436	4.04
ASA_WSM_1PNPDK20070607_093128_000002872058_00437_27545_0545.N1						SS1	V/V	58	27545	437	4.04
ASA_WSM_1PNPDE20070607_101246_000002812058_00437_27545_7822.N1						SS1	H/H	58	27545	437	4.04
ASA_WSM_1PNPDE20070607_101657_000001842058_00437_27545_7835.N1						SS1	H/H	58	27545	437	4.04
ASA_WSM_1PNPDE20070607_105717_000002632058_00438_27546_7863.N1						SS1	H/H	58	27546	438	4.04
ASA_WSM_1PNPDE20070607_105824_000001962058_00438_27546_7855.N1						SS1	H/H	58	27546	438	4.04
ASA_WSM_1PNPDK20070607_110918_000003302058_00438_27546_0677.N1						SS1	H/H	58	27546	438	4.04
ASA_WSM_1PNPDE20070607_114807_000001282058_00438_27546_7858.N1						SS1	H/H	58	27546	438	4.04
ASA_WSM_1PNPDE20070607_114807_000004092058_00438_27546_7865.N1						SS1	H/H	58	27546	438	4.04
ASA_WSM_1PNPDE20070607_115110_000002262058_00438_27546_7859.N1						SS1	H/H	58	27546	438	4.04
ASA_WSM_1PNPDK20070607_115631_000001832058_00438_27546_0799.N1						SS1	H/H	58	27546	438	4.04
ASA_WSM_1PNPDK20070607_124154_000000852058_00439_27547_0796.N1						SS1	H/H	58	27547	439	4.04
ASA_WSM_1PNPDK20070607_124924_000003542058_00439_27547_0805.N1						SS1	H/H	58	27547	439	4.04
ASA_WSM_1PNPDK20070607_142331_000002612058_00440_27548_0953.N1						SS1	H/H	58	27548	440	4.04
ASA_WSM_1PNPDE20070607_143424_000001702058_00440_27548_7945.N1						SS1	H/H	58	27548	440	4.04
ASA_WSM_1PNPDE20070607_151330_000002612058_00440_27548_7951.N1						SS1	H/H	58	27548	440	4.04
ASA_WSM_1PNPDE20070607_155103_000001462058_00441_27549_7901.N1						SS1	V/V	58	27549	441	4.04
ASA_WSM_1PNPDE20070607_155604_000003422058_00441_27549_7933.N1						SS1	H/H	58	27549	441	4.04
ASA_WSM_1PNPDK20070607_160119_000002452058_00441_27549_1079.N1						SS1	H/H	58	27549	441	4.04
ASA_WSM_1PNPDK20070607_160606_000003062058_00441_27549_1081.N1						SS1	H/H	58	27549	441	4.04
ASA_WSM_1PNPDE20070607_162142_000000852058_00441_27549_7935.N1						SS1	H/H	58	27549	441	4.04
ASA_WSM_1PNPDK20070607_174242_000004282058_00442_27550_1216.N1						SS1	H/H	58	27550	442	4.04
ASA_WSM_1PNPDE20070607_175334_000001522058_00442_27550_7973.N1						SS1	H/H	58	27550	442	4.04
ASA_WSM_1PNPDE20070607_183409_000002082058_00442_27550_7977.N1						SS1	H/H	58	27550	442	4.04
ASA_WSM_1PNPDE20070607_190521_000001102058_00443_27551_8010.N1						SS1	H/H	58	27551	443	4.04
ASA_WSM_1PNPDE20070607_191604_000000852058_00443_27551_7975.N1						SS1	V/V	58	27551	443	4.04
ASA_WSM_1PNPDK20070607_192350_000000862058_00443_27551_1228.N1						SS1	V/V	58	27551	443	4.04
ASA_WSM_1PNPDK20070607_205944_000000862058_00444_27552_1453.N1						SS1	V/V	58	27552	444	4.04
ASA_WSM_1PNPDK20070607_210219_000000852058_00444_27552_1455.N1						SS1	V/V	58	27552	444	4.04
ASA_WSM_1PNPDK20070607_224532_000002382058_00445_27553_1480.N1						SS1	H/H	58	27553	445	4.04
ASA_WSM_1PNPDE20070607_224840_000002672058_00445_27553_8294.N1						SS1	H/H	58	27553	445	4.04

Filename	Beam	Pol	CycleNumber	absOrbit	relOrbit	procVersion					
ASA_WVS_1PNPDE20070606_235822_000003302058_00431_27539_6992.N1						IS2	V/V	58	27539	431	4.04
ASA_WVS_1PNPDE20070607_002037_000003142058_00431_27539_6999.N1						IS2	V/V	58	27539	431	4.04
ASA_WVS_1PNPDE20070607_002508_000016642058_00431_27539_7124.N1						IS2	V/V	58	27539	431	4.04
ASA_WVS_1PNPDE20070607_002037_000003142058_00431_27539_6999.N1						IS1	V/V	58	27539	431	4.04
ASA_WVS_1PNPDE20070607_011619_000009842058_00432_27540_7139.N1						IS2	V/V	58	27540	432	4.04
ASA_WVS_1PNPDE20070607_013759_000003902058_00432_27540_7127.N1						IS2	V/V	58	27540	432	4.04
ASA_WVS_1PNPDE20070607_020113_000001352058_00432_27540_7142.N1						IS2	V/V	58	27540	432	4.04
ASA_WVS_1PNPDE20070607_020243_000003002058_00432_27540_7289.N1						IS2	V/V	58	27540	432	4.04
ASA_WVS_1PNPDE20070607_022117_000004642058_00433_27541_7278.N1						IS2	V/V	58	27541	433	4.04
ASA_WVS_1PNPDE20070607_030533_000007942058_00433_27541_7275.N1						IS2	V/V	58	27541	433	4.04
ASA_WVS_1PNPDE20070607_031833_000002252058_00433_27541_7407.N1						IS2	V/V	58	27541	433	4.04
ASA_WVS_1PNPDE20070607_034809_000007792058_00433_27541_7422.N1						IS2	V/V	58	27541	433	4.04
ASA_WVS_1PNPDE20070607_040445_000000592058_00434_27542_7429.N1						IS2	V/V	58	27542	434	4.04
ASA_WVS_1PNPDE20070607_044709_000007792058_00434_27542_7441.N1						IS2	V/V	58	27542	434	4.04
ASA_WVS_1PNPDE20070607_045954_000000752058_00434_27542_7585.N1						IS2	V/V	58	27542	434	4.04
ASA_WVS_1PNPDE20070607_050434_000000602058_00434_27542_7608.N1						IS2	V/V	58	27542	434	4.04
ASA_WVS_1PNPDE20070607_052225_000015142058_00434_27542_7633.N1						IS2	V/V	58	27542	434	4.04
ASA_WVS_1PNPDE20070607_062822_000007642058_00435_27543_7630.N1						IS2	V/V	58	27543	435	4.04
ASA_WVS_1PNPDK20070607_064037_000003302058_00435_27543_0403.N1						IS2	V/V	58	27543	435	4.04
ASA_WVS_1PNPDE20070607_062822_000007642058_00435_27543_7630.N1						IS1	V/V	58	27543	435	4.04
ASA_WVS_1PNPDK20070607_070301_000019792058_00435_27543_0406.N1						IS2	V/V	58	27543	435	4.04
ASA_WVS_1PNPDK20070607_081922_000004502058_00436_27544_0444.N1						IS2	V/V	58	27544	436	4.04
ASA_WVS_1PNPDK20070607_084337_000018292058_00436_27544_0472.N1						IS2	V/V	58	27544	436	4.04
ASA_WVS_1PNPDK20070607_091552_000001052058_00437_27545_0566.N1						IS2	V/V	58	27545	437	4.04
ASA_WVS_1PNPDK20070607_095017_000010342058_00437_27545_0575.N1						IS2	V/V	58	27545	437	4.04
ASA_WVS_1PNPDK20070607_102413_000018592058_00437_27545_0618.N1						IS2	V/V	58	27545	437	4.04
ASA_WVS_1PNPDK20070607_111446_000019492058_00438_27546_0713.N1						IS2	V/V	58	27546	438	4.04
ASA_WVS_1PNPDK20070607_120449_000017402058_00438_27546_0734.N1						IS2	V/V	58	27546	438	4.04
ASA_WVS_1PNPDK20070607_125517_000008992058_00439_27547_0876.N1						IS2	V/V	58	27547	439	4.04
ASA_WVS_1PNPDK20070607_134525_000004202058_00439_27547_0853.N1						IS2	V/V	58	27547	439	4.04
ASA_WVS_1PNPDK20070607_135828_000003592058_00439_27547_0856.N1						IS2	V/V	58	27547	439	4.04
ASA_WVS_1PNPDK20070607_140617_000000892058_00440_27548_0985.N1						IS2	V/V	58	27548	440	4.04
ASA_WVS_1PNPDK20070607_144108_000004642058_00440_27548_0988.N1						IS2	V/V	58	27548	440	4.04
ASA_WVS_1PNPDK20070607_145604_000007952058_00440_27548_1020.N1						IS2	V/V	58	27548	440	4.04
ASA_WVS_1PNPDK20070607_152601_000009592058_00440_27548_1023.N1						IS2	V/V	58	27548	440	4.04
ASA_WVS_1PNPDK20070607_154322_000001942058_00441_27549_1102.N1						IS2	V/V	58	27549	441	4.04
ASA_WVS_1PNPDK20070607_162911_000012292058_00441_27549_1110.N1						IS2	V/V	58	27549	441	4.04
ASA_WVS_1PNPDK20070607_170637_000013042058_00441_27549_1105.N1						IS2	V/V	58	27549	441	4.04
ASA_WVS_1PNPDK20070607_180449_000015292058_00442_27550_1244.N1						IS2	V/V	58	27550	442	4.04
ASA_WVS_1PNPDK20070607_185115_000007792058_00442_27550_1233.N1						IS2	V/V	58	27550	442	4.04
ASA_WVS_1PNPDK20070607_193822_000019642058_00443_27551_1384.N1						IS2	V/V	58	27551	443	4.04
ASA_WVS_1PNPDK20070607_202740_000004502058_00443_27551_1390.N1						IS2	V/V	58	27551	443	4.04
ASA_WVS_1PNPDE20070607_212025_000018742058_00444_27552_8032.N1						IS2	V/V	58	27552	444	4.04
ASA_WVS_1PNPDE20070607_220825_000002392058_00444_27552_8029.N1						IS2	V/V	58	27552	444	4.04
ASA_WVS_1PNPDE20070607_221125_000008542058_00444_27552_8144.N1						IS2	V/V	58	27552	444	4.04
ASA_WVS_1PNPDE20070607_220825_000002392058_00444_27552_8029.N1						IS1	V/V	58	27552	444	4.04
ASA_WVS_1PNPDE20070607_223443_000004802058_00445_27553_8153.N1						IS2	V/V	58	27553	445	4.04
ASA_WVS_1PNPDE20070607_225853_000013642058_00445_27553_8177.N1						IS2	V/V	58	27553	445	4.04
ASA_WVS_1PNPDE20070607_232705_000003002058_00445_27553_8170.N1						IS2	V/V	58	27553	445	4.04
ASA_WVS_1PNPDE20070607_234901_000003742058_00445_27553_8163.N1						IS2	V/V	58	27553	445	4.04
ASA_WVS_1PNPDE20070607_235416_000016192058_00445_27553_8302.N1						IS2	V/V	58	27553	445	4.04
ASA_WVS_1PNPDE20070607_234901_000003742058_00445_27553_8163.N1						IS1	V/V	58	27553	445	4.04

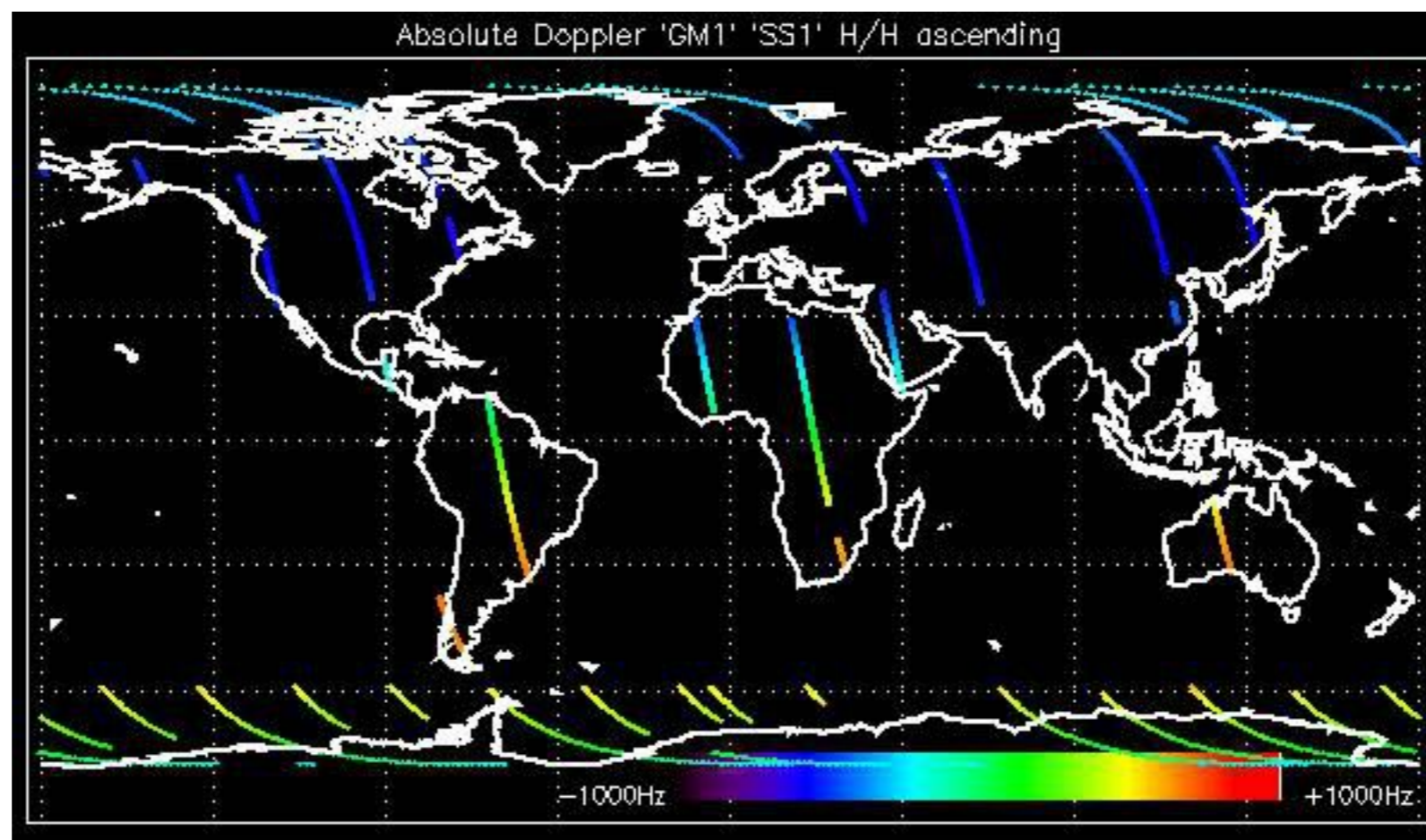

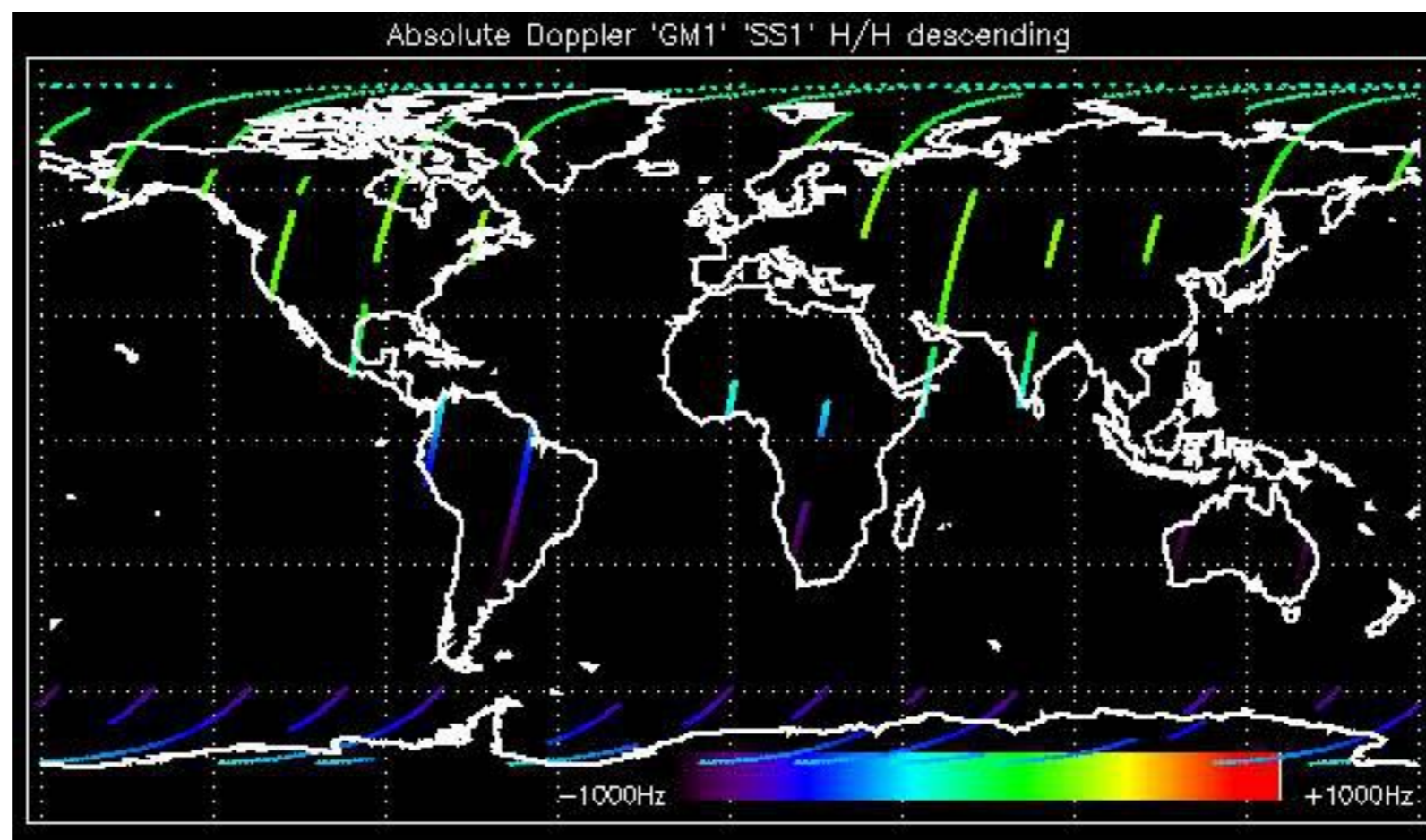



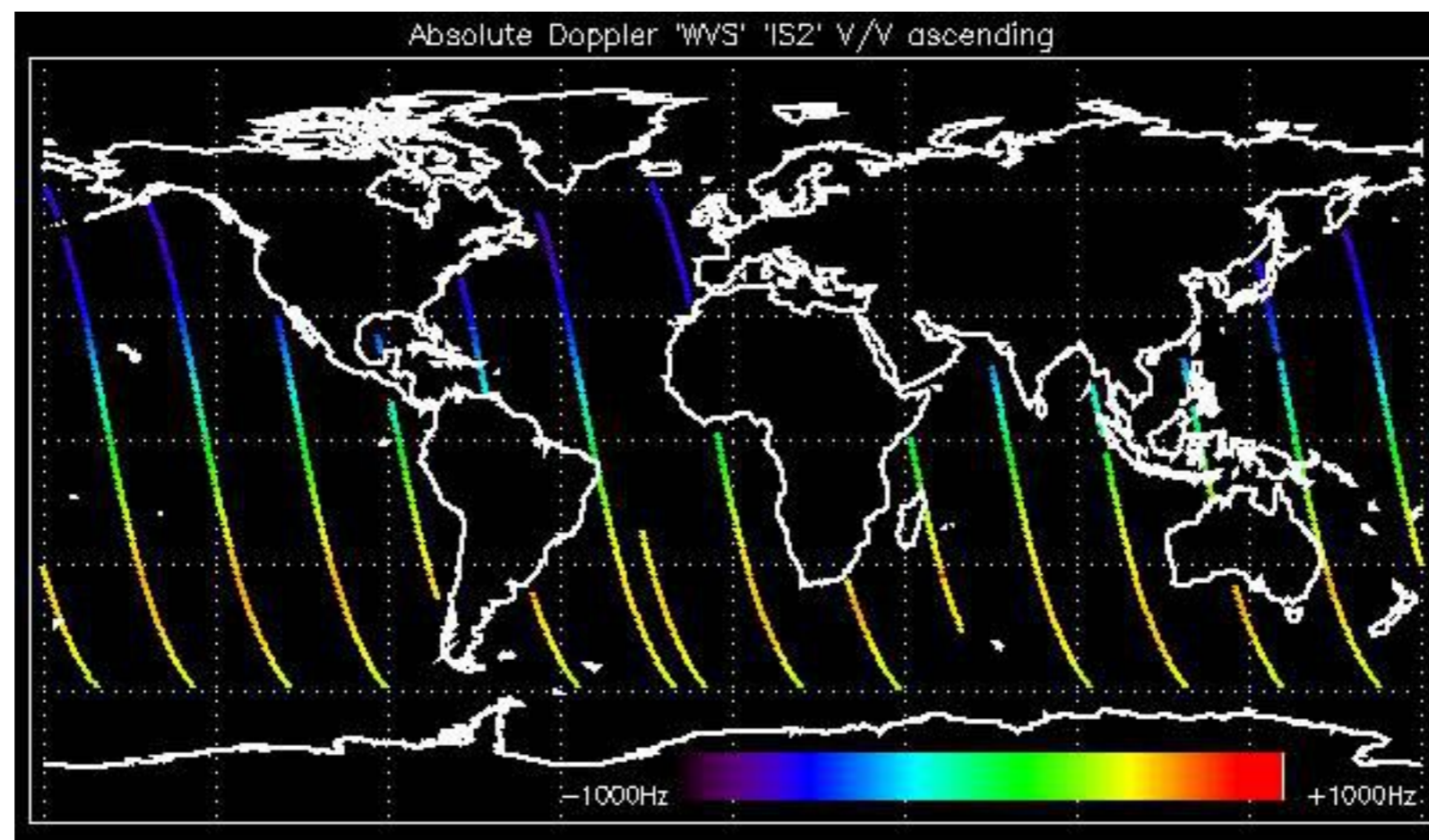

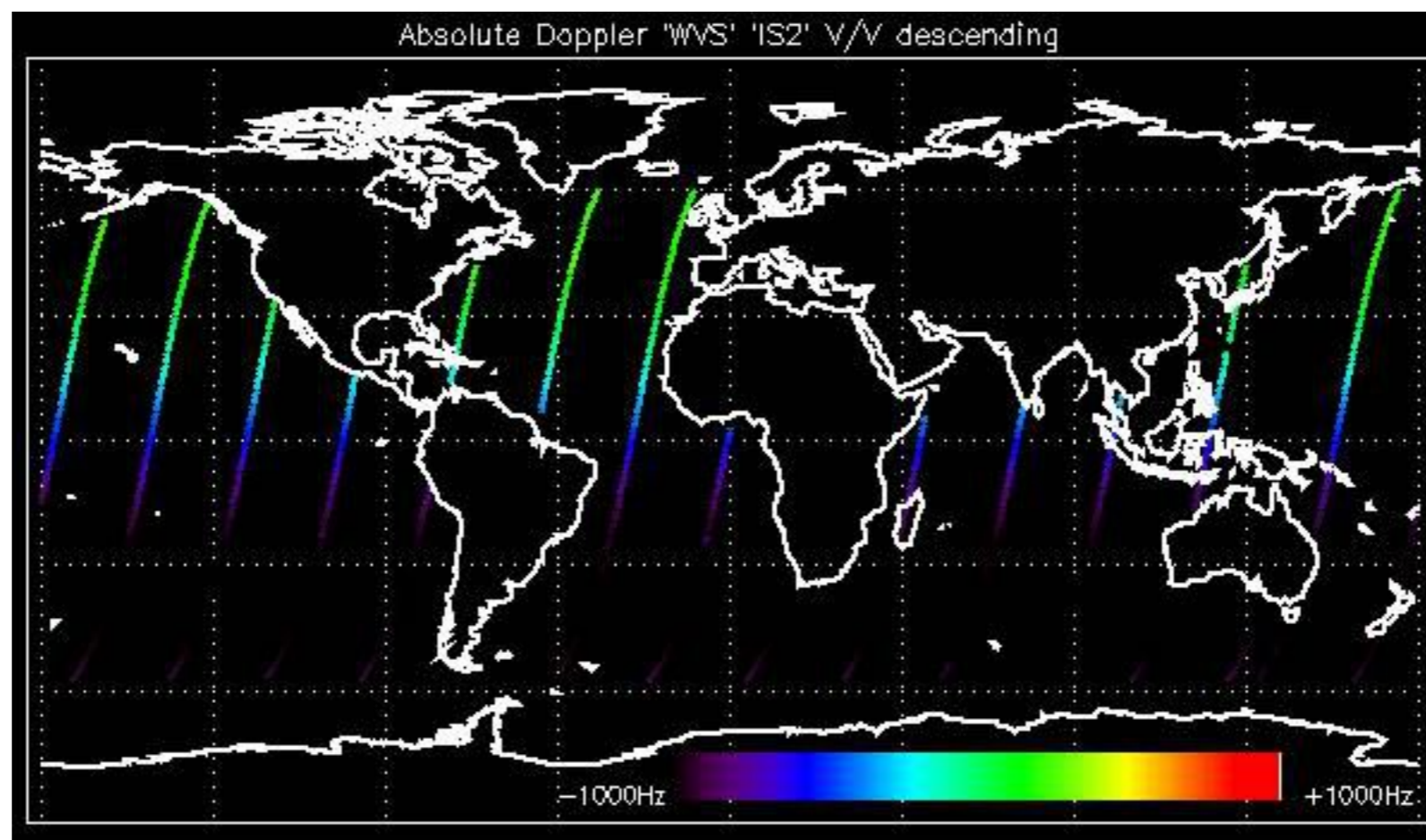

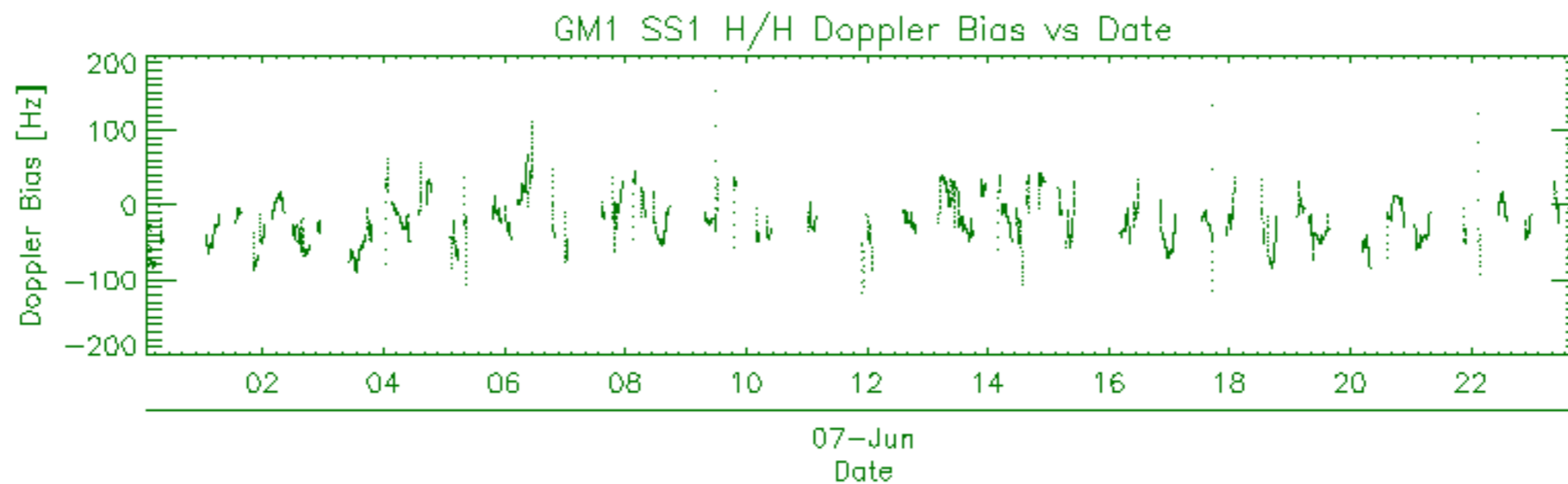
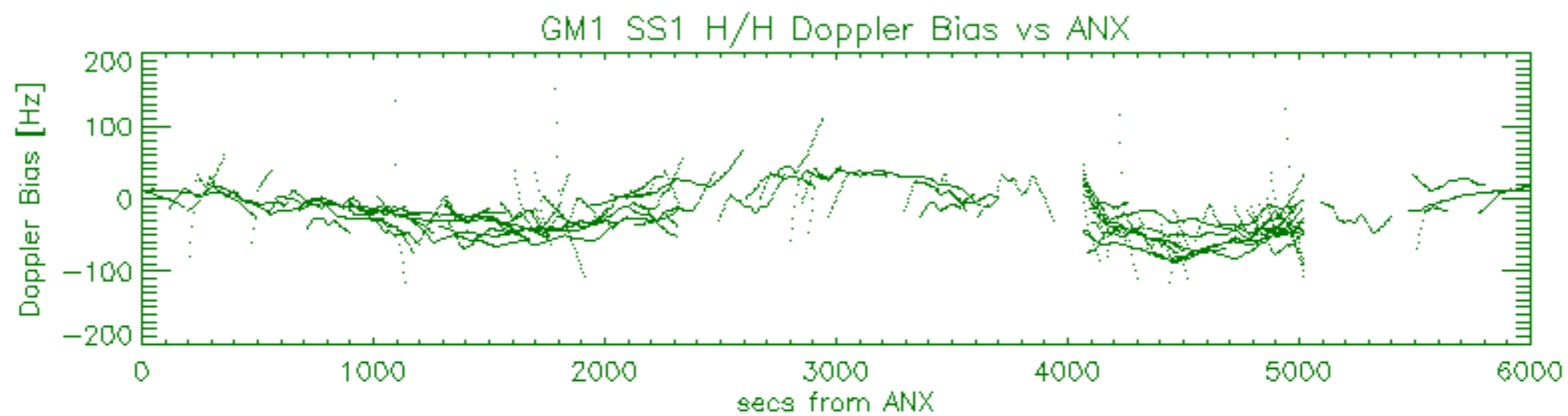
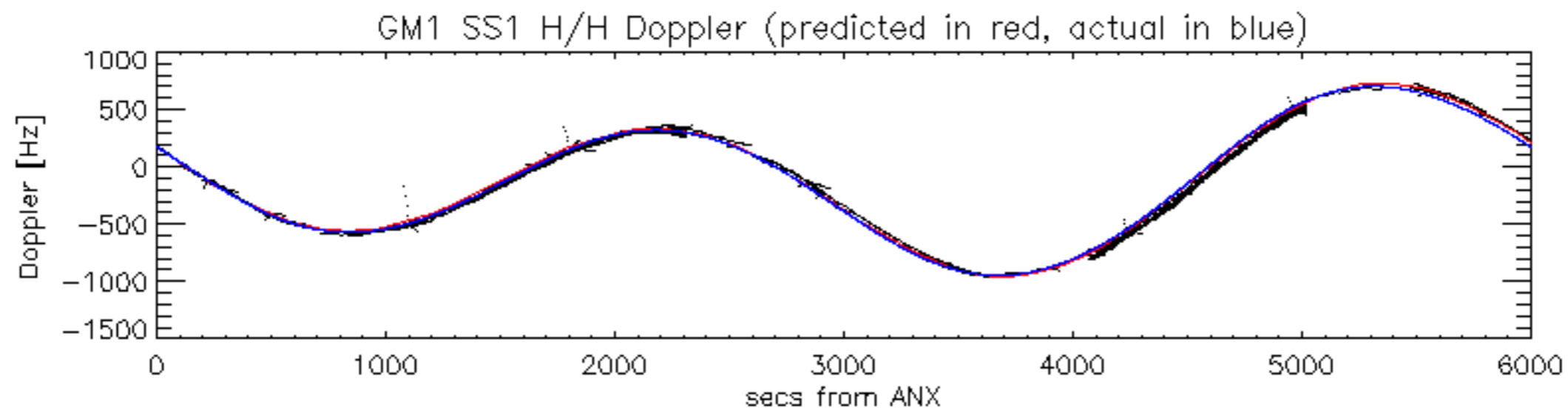



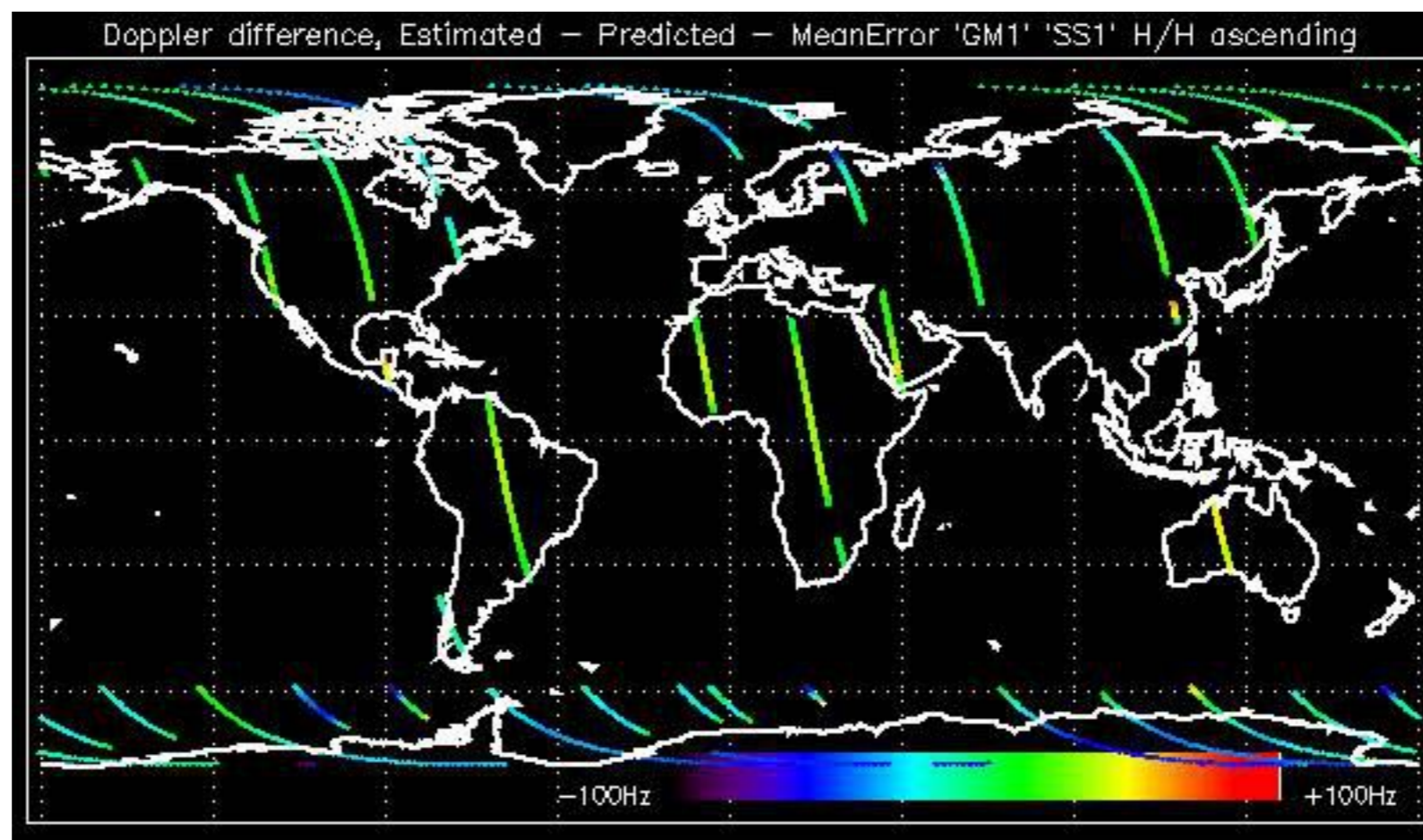

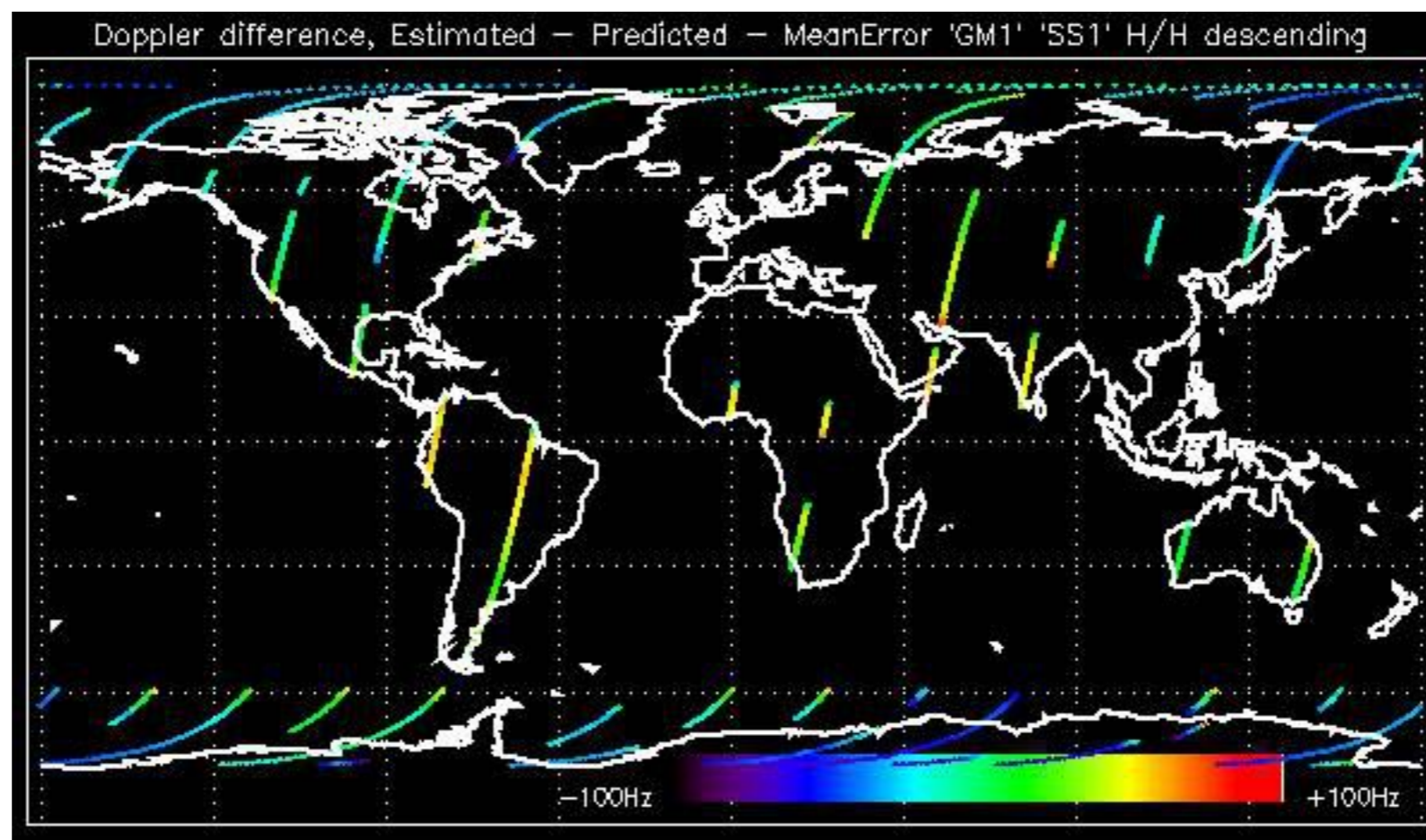

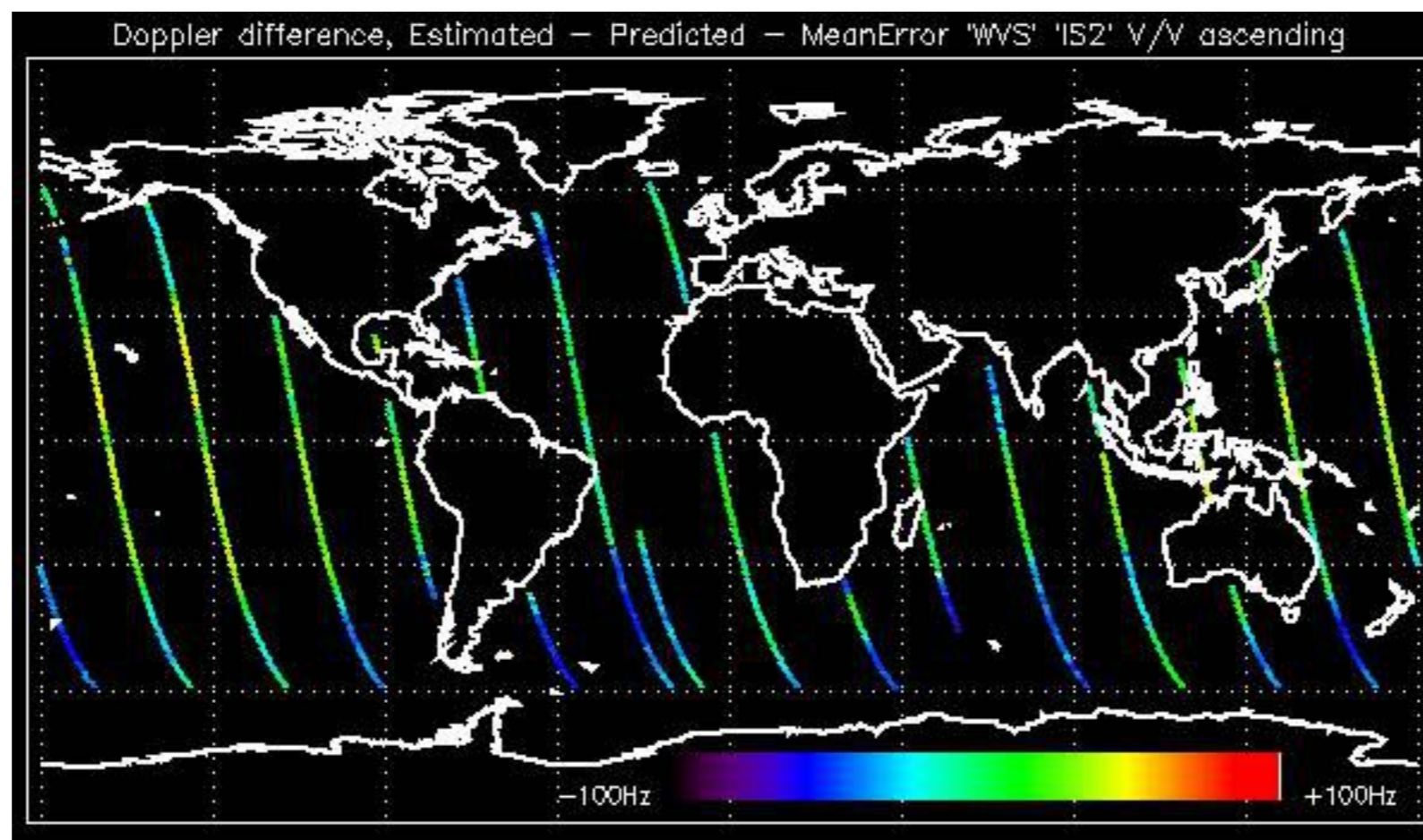

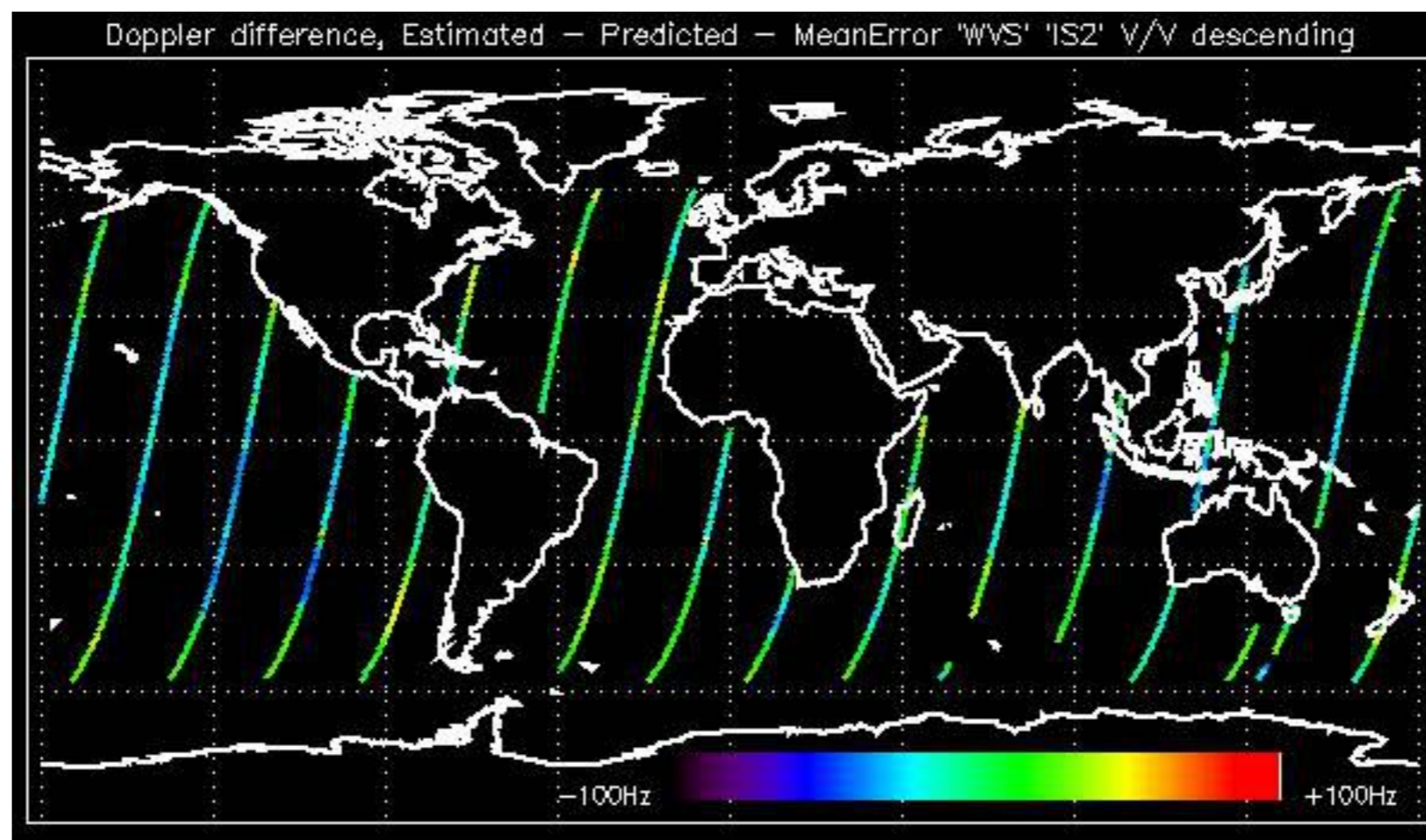



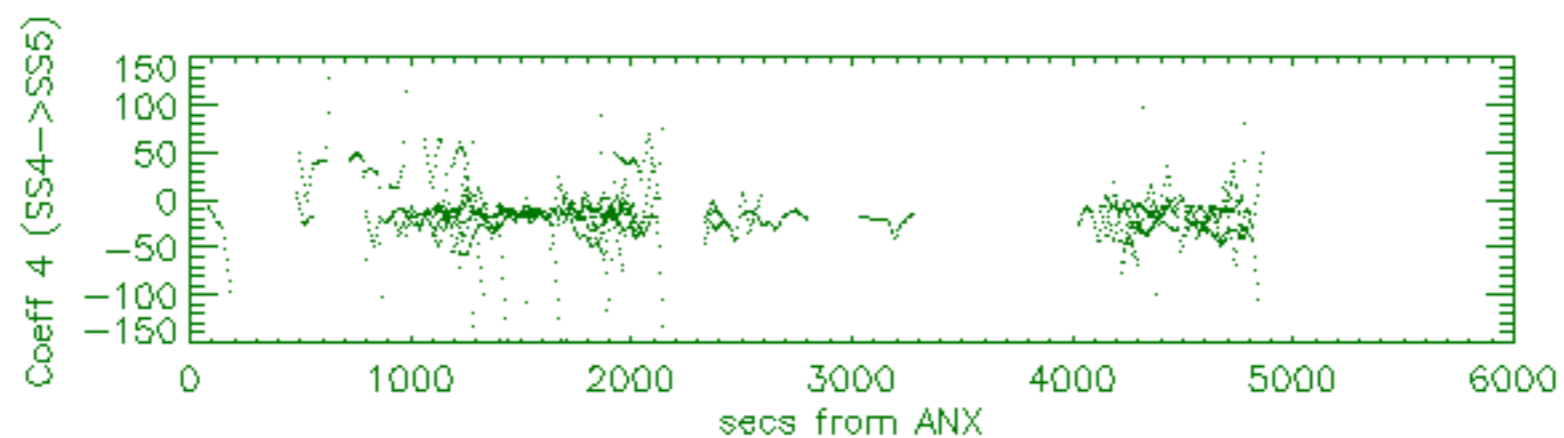
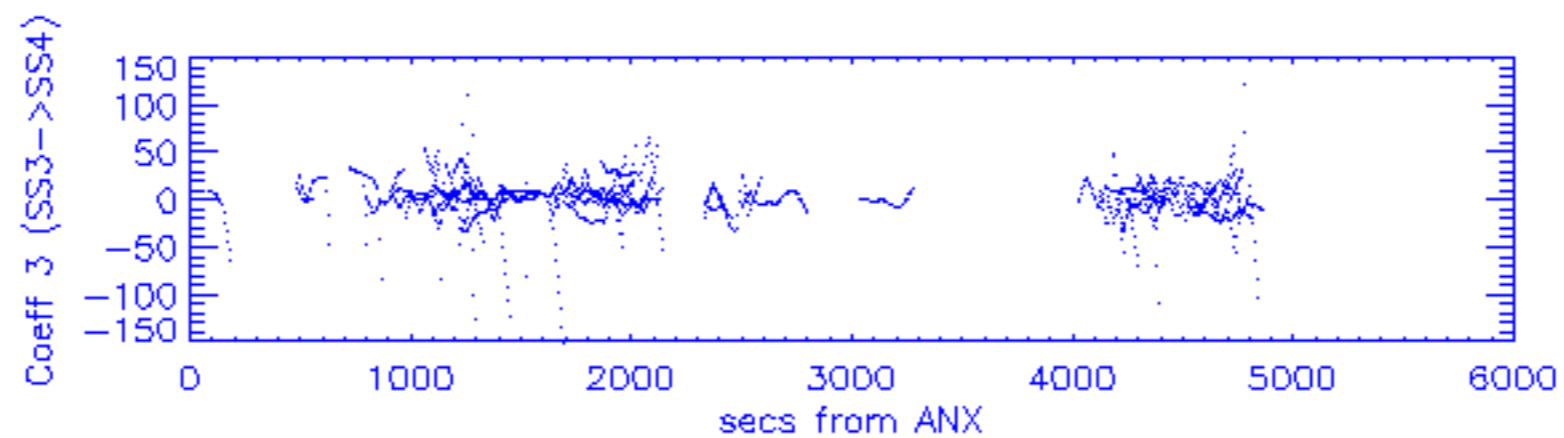
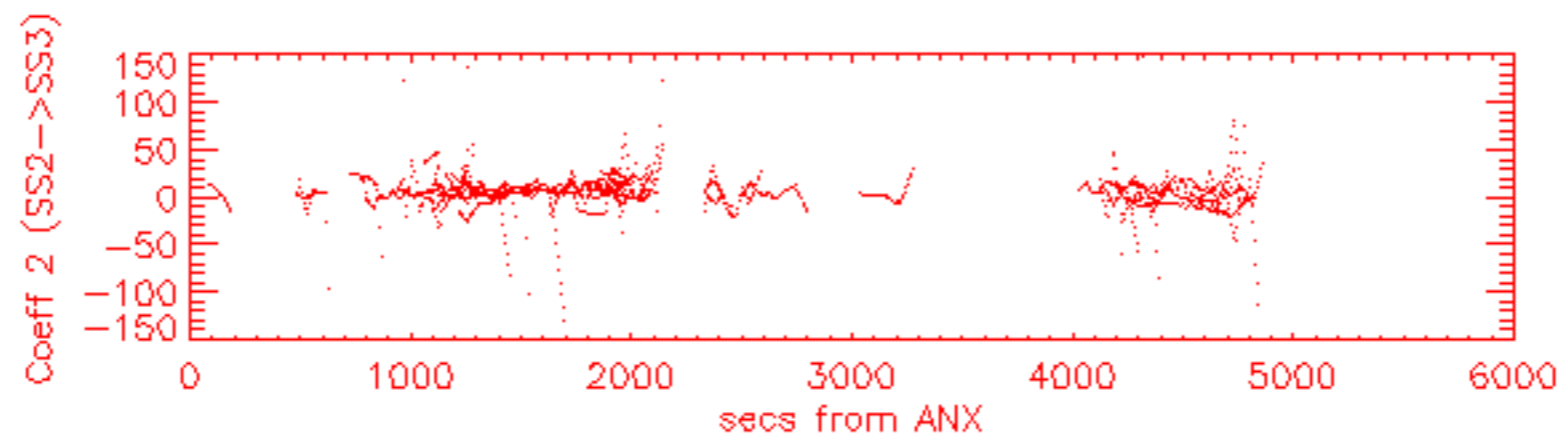
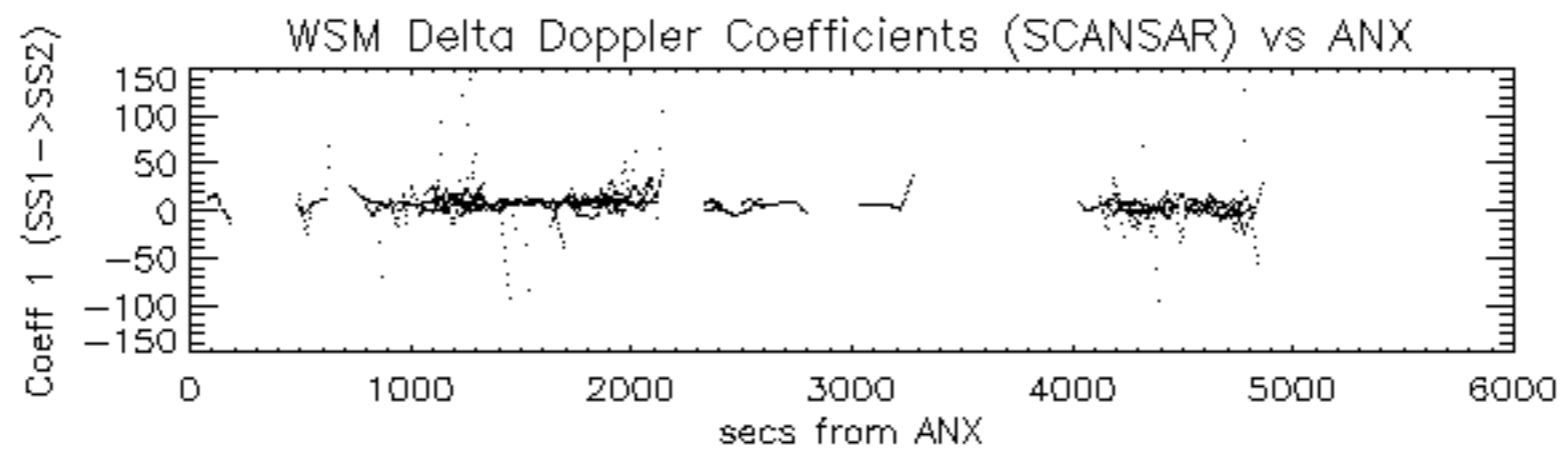

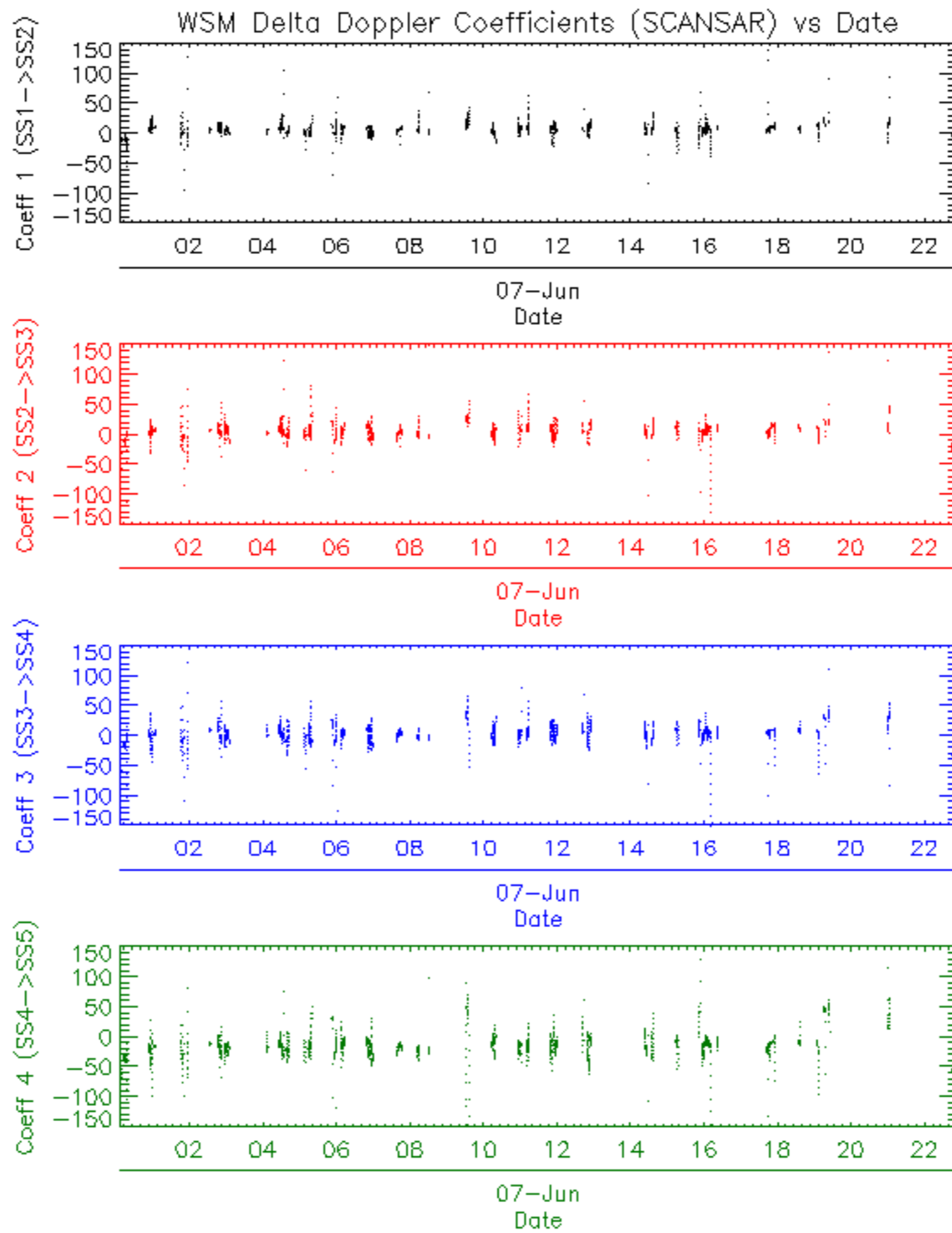



















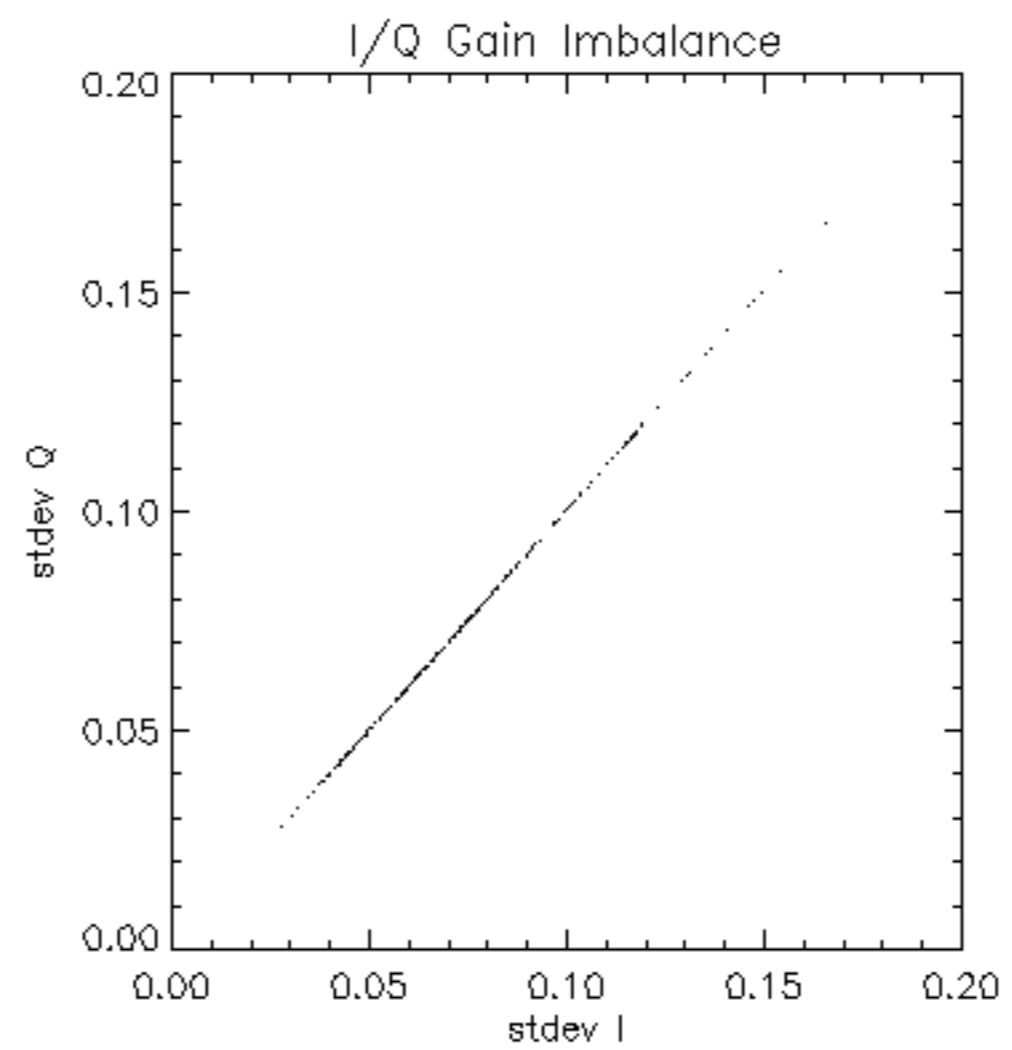

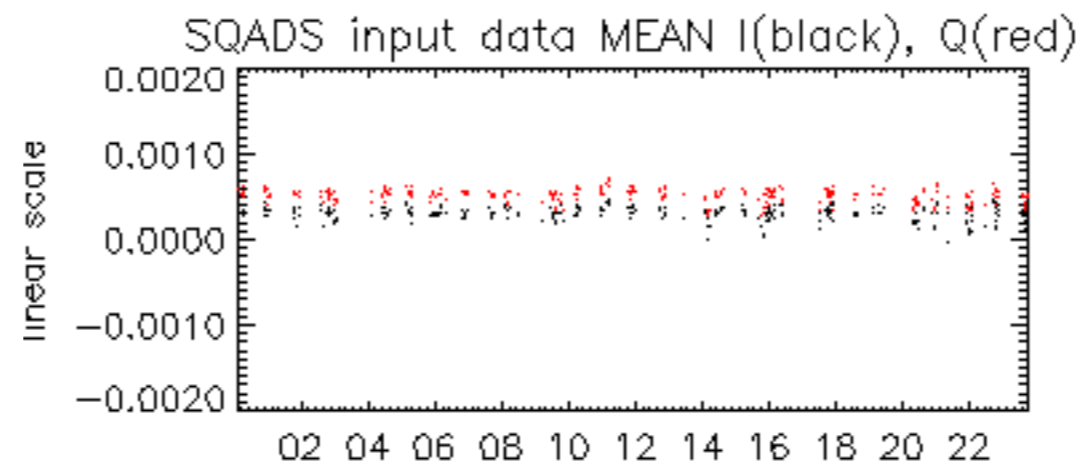

07-Jun

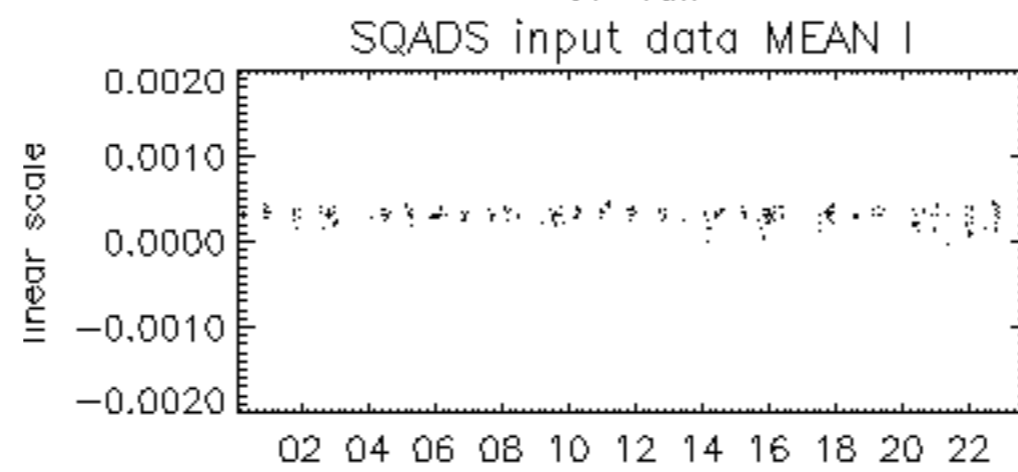

07-Jun

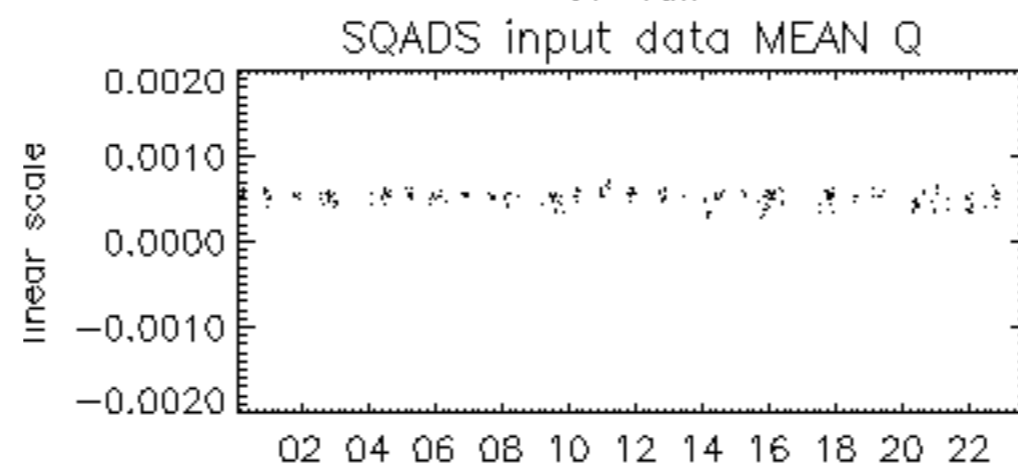

07-Jun

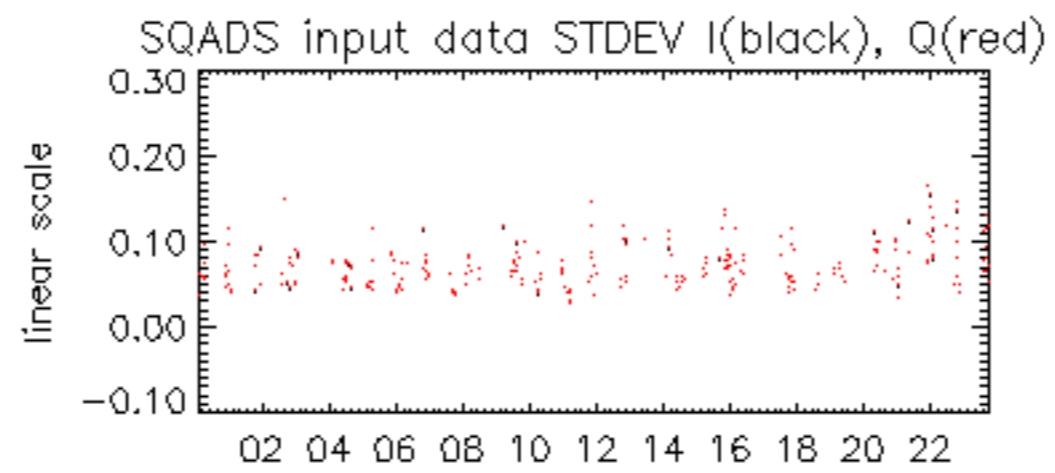

07-Jun

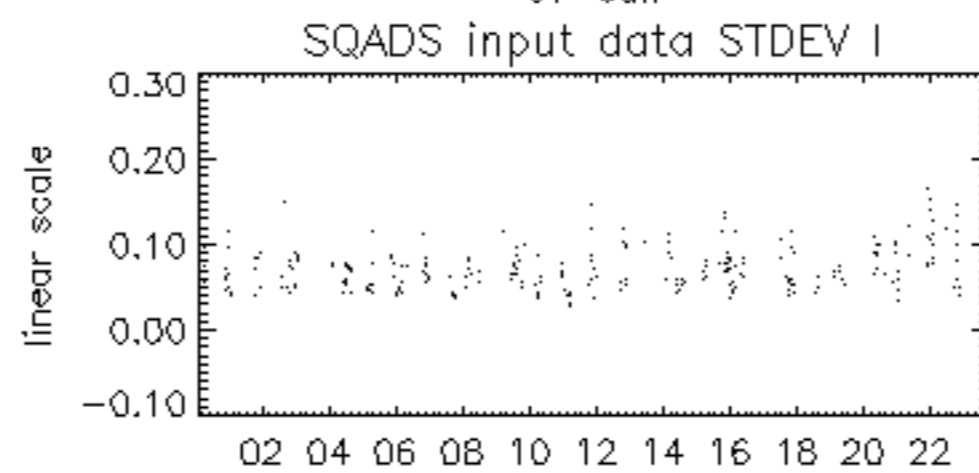

07-Jun

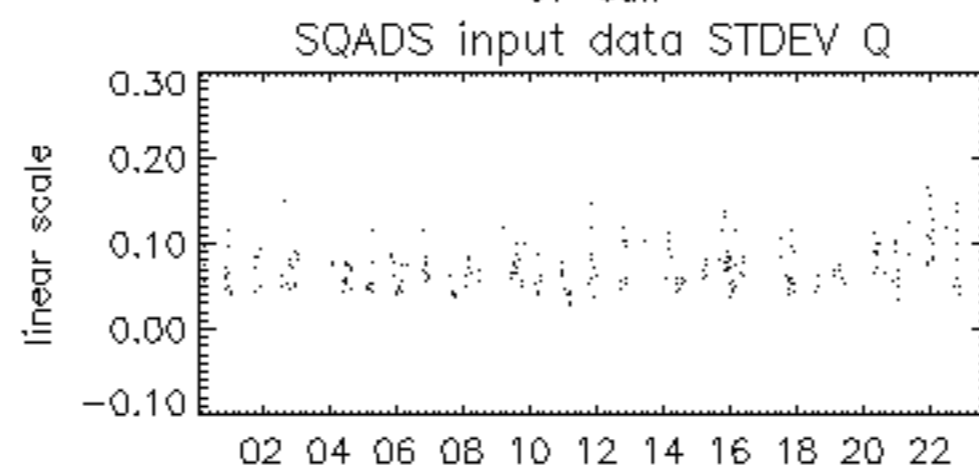

07-Jun

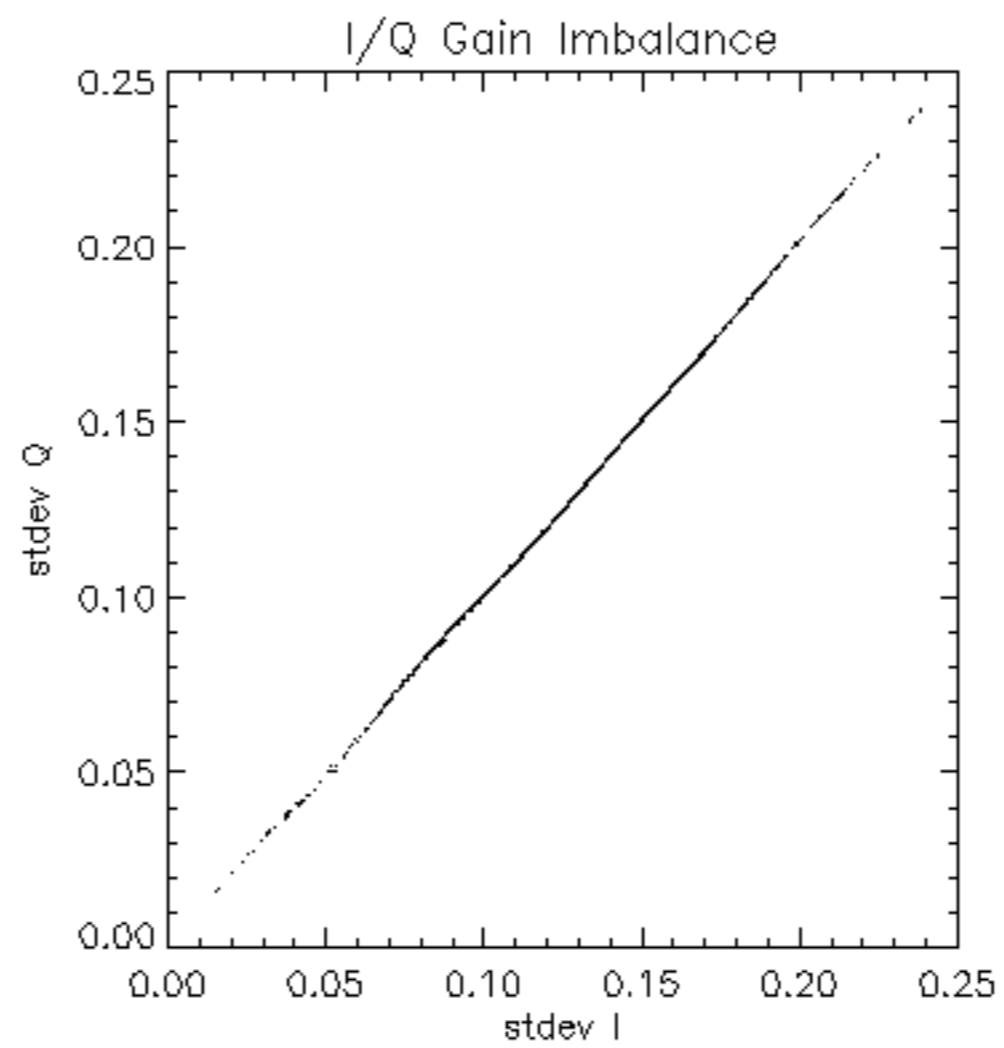

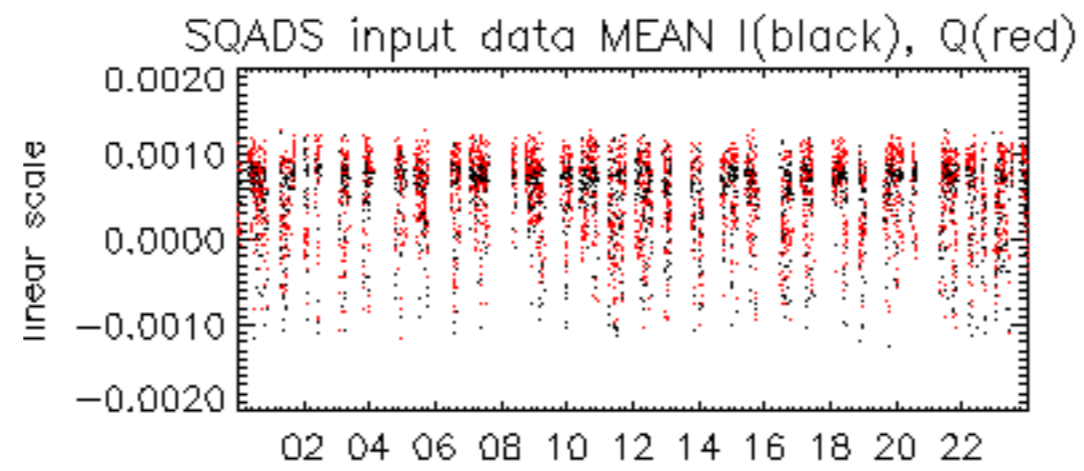

07-Jun

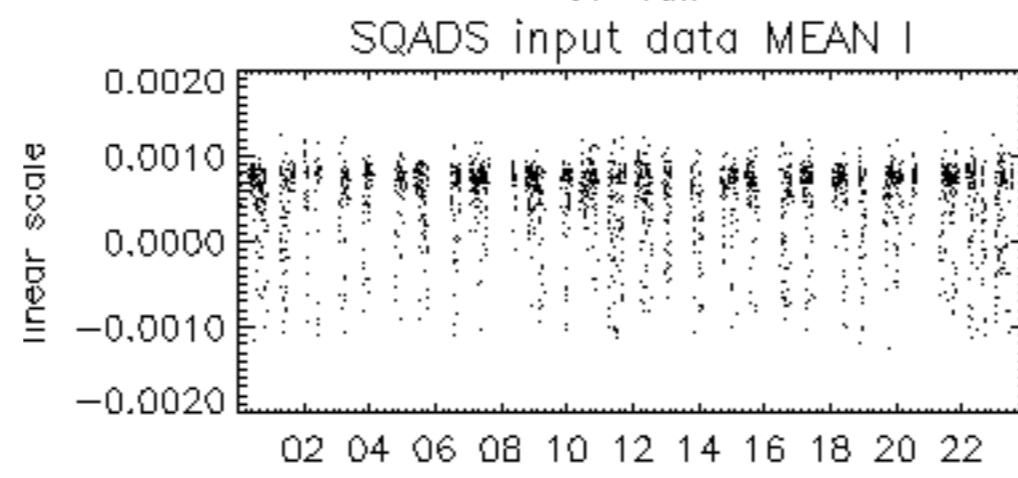

07-Jun

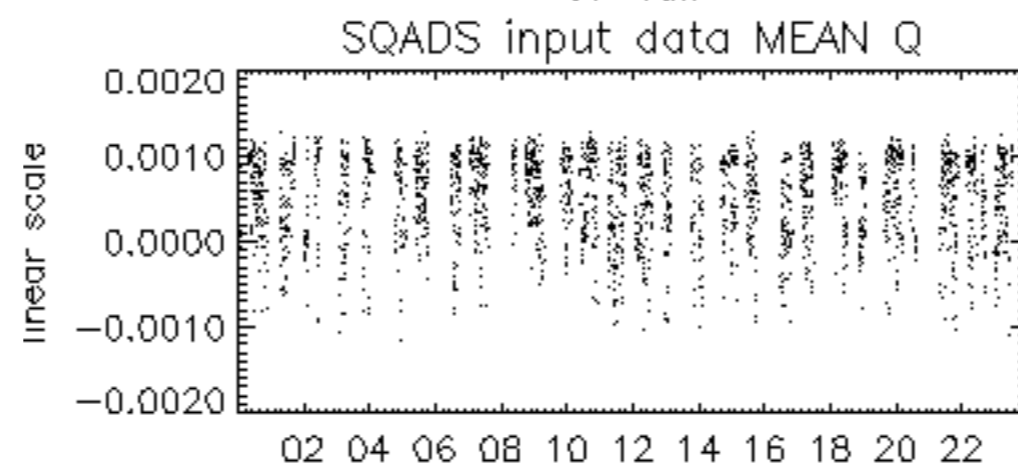

07-Jun

