



ASAR Daily Report



Analysis from 04-JUN-2007 00:00:00 to 04-JUN-2007 23:59:59. Page generated on 05-JUN-2007 05:53:12.
View log file: ASAR_Daily_Report_20070605_0530.log. For any anomalies please contact msantuari@serco.it.

This report is automatically generated every day, every 2 hours. No comments are provided on the results.

SUMMARY

1. DATA SUMMARY
 - 1.1 Summary tables
 - 1.2 Lists of products used
2. AUXILIARY FILES ANALYSIS
 - 2.1 IECF operational ADFs list
 - 2.2 Products with wrong ADFs
3. MODULE STEPPING PRODUCTS ANALYSIS
 - 3.1 V/V polarisation
 - 3.2 H/H polarisation
4. CALIBRATION PULSES ANALYSIS
 - 4.1 Analysis for WVS IS2 V/V
 - 4.1.1 Temporal Evolution Analysis for WVS IS2 V/V
 - 4.1.2 All Rows Analysis for WVS IS2 V/V
 - 4.2 Analysis for GM1 SS3 H/H
 - 4.2.1 Temporal Evolution Analysis for GM1 SS3 H/H
 - 4.2.2 All Rows Analysis for GM1 SS3 H/H
5. DOPPLER ANALYSIS
 - 5.1 Analysis for WVS IS2 V/V
 - 5.1.1 Doppler MAP Analysis for WVS IS2 V/V
 - 5.1.2 Doppler ANX Analysis for WVS IS2 V/V
 - 5.2 Analysis for GM1 SS1 H/H
 - 5.2.1 Doppler MAP Analysis for GM1 SS1 H/H
 - 5.2.2 Doppler ANX Analysis for GM1 SS1 H/H
 - 5.3 Doppler JUMPS Analysis for WSM
6. CHIRP ANALYSIS
 - 6.1 Analysis for WSM SS1
 - 6.1.1 ScaleFactor
7. RAW DATA ANALYSIS
 - 7.1 Analysis for WVS
 - 7.2 Analysis for IMM
8. TELEMETRY ANALYSIS
 - 8.1 Number of Missing Lines
 - 8.2 Number of Gaps

1 - DATA SUMMARY

1.1 - Summary tables

[[BACK TO MENU](#)]

| WVS | | | | GM1 | | | | APM | | | | IMM | | | | WSM | | | | MS | | | |
|--------|------|-----|----|--------|------|-----|----|--------|------|-----|---|--------|------|-----|----|--------|------|-----|----|--------|---------------------|-----|---------|
| Center | Beam | Pol | # | Center | Beam | Pol | # | Center | Beam | Pol | # | Center | Beam | Pol | # | Center | Beam | Pol | # | Center | Time | Pol | Modules |
| PDE | IS1 | V/V | 3 | PDE | WS | H/H | 30 | PDE | IS2 | H/V | 1 | PDE | IS2 | H/H | 17 | PDE | WS | H/H | 20 | PDE | 2007-06-04 05:00:34 | H | 320 |
| PDE | IS2 | V/V | 26 | PDK | WS | H/H | 52 | PDE | IS2 | V/H | 3 | PDE | IS2 | V/V | 8 | PDE | WS | V/V | 7 | | | | |
| PDK | IS2 | V/V | 24 | | | | | PDE | IS4 | H/V | 1 | PDE | IS4 | V/V | 1 | PDK | WS | H/H | 13 | | | | |
| | | | | | | | | PDE | IS7 | H/H | 1 | PDE | IS5 | V/V | 1 | PDK | WS | V/V | 3 | | | | |
| | | | | | | | | PDK | IS2 | H/H | 1 | PDE | IS6 | V/V | 1 | | | | | | | | |
| | | | | | | | | PDK | IS3 | V/V | 1 | PDK | IS2 | H/H | 3 | | | | | | | | |
| | | | | | | | | | | | | PDK | IS2 | V/V | 2 | | | | | | | | |

1.2 - Lists of products used

[[BACK TO MENU](#)]

[TXT] [XLS] [List_WVS_products_used](#)
 [TXT] [XLS] [List_GM1_products_used](#)
 [TXT] [XLS] [List_APM_products_used](#)
 [TXT] [XLS] [List_IMM_products_used](#)
 [TXT] [XLS] [List_WSM_products_used](#)
 [TXT] [XLS] [List_MS_products_used](#)

2 - AUXILIARY FILES ANALYSIS

2.1 - IECF operational ADFs list

[[BACK TO MENU](#)]

| ADFs disseminated for ASAR |
|---|
| ASA_CON_AXVIEC20070410_140202_20070204_165113_20071231_000000 |
| ASA_INS_AXVIEC20070306_164819_20070307_060000_20071231_000000 |
| ASA_XCH_AXVIEC20051219_162547_20020301_000000_20081231_000000 |
| ASA_XCA_AXVIEC20070517_153558_20070204_165113_20071231_000000 |

2.2 - Products with wrong ADFs

[[BACK TO MENU](#)]

| Product | ASA_CON | ASA_INS | ASA_XCH | ASA_XCA |
|---------|---------|---------|---------|---------|
| WVS | 0 | 0 | 0 | 0 |
| GM1 | 0 | 0 | 0 | 0 |
| APM | 0 | 0 | 0 | 0 |
| IMM | 0 | 0 | 0 | 0 |
| WSM | 0 | 0 | 0 | 0 |

[TXT] [XLS] [Check_ADFs_WVS](#)
 [TXT] [XLS] [Check_ADFs_GM1](#)
 [TXT] [XLS] [Check_ADFs_APM](#)
 [TXT] [XLS] [Check_ADFs_IMM](#)
 [TXT] [XLS] [Check_ADFs_WSM](#)

3 - MODULE STEPPING PRODUCTS ANALYSIS



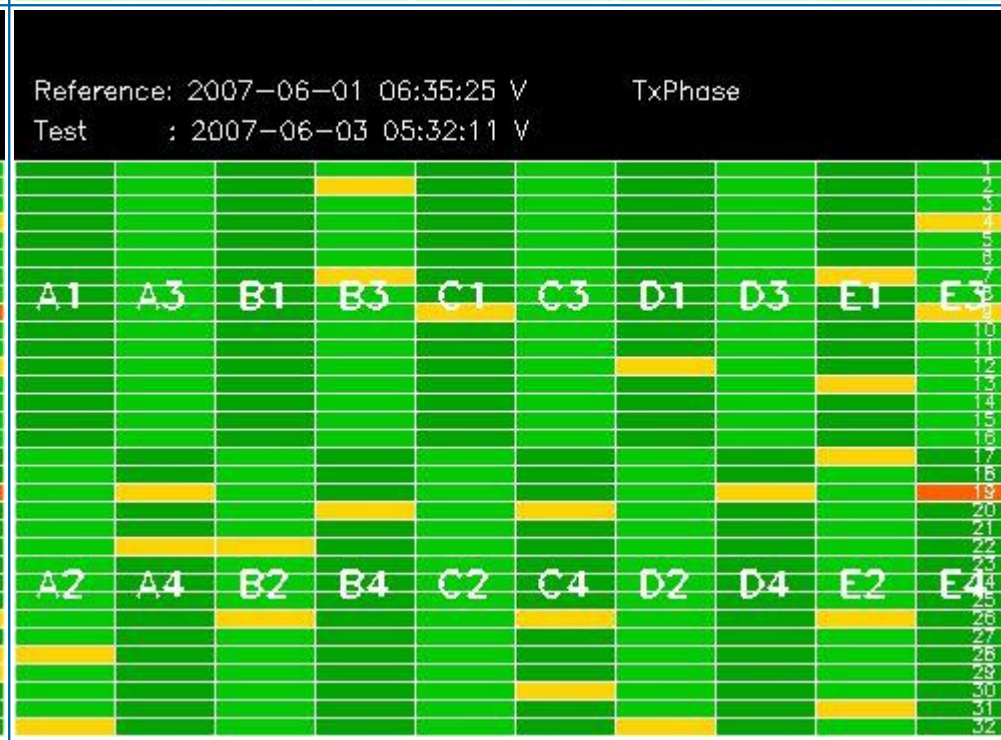
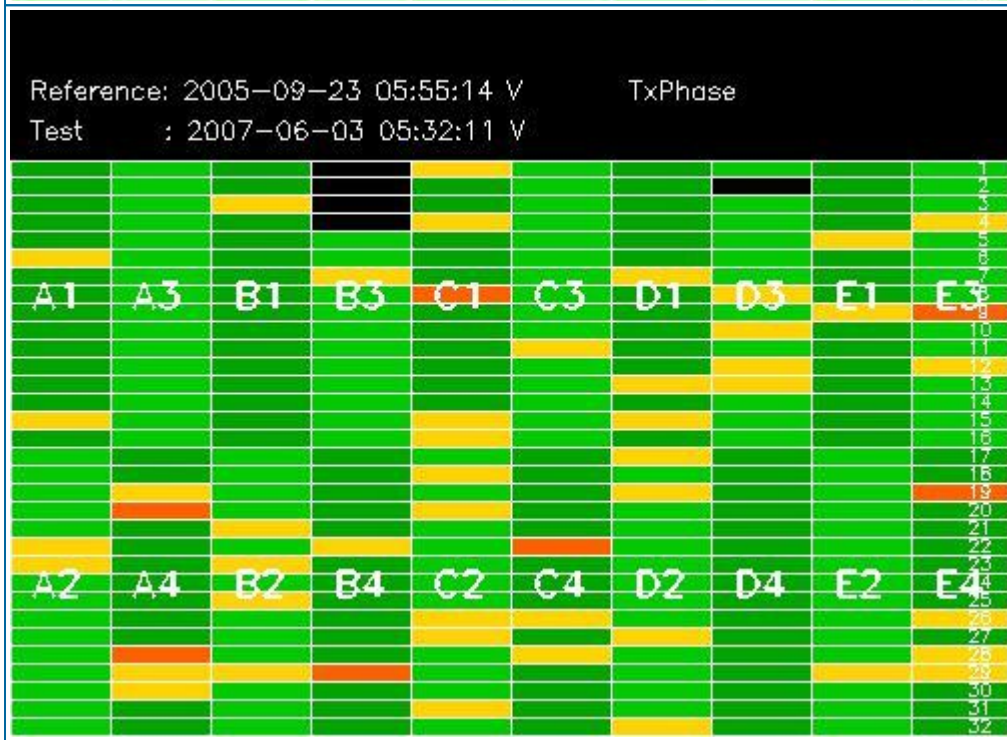
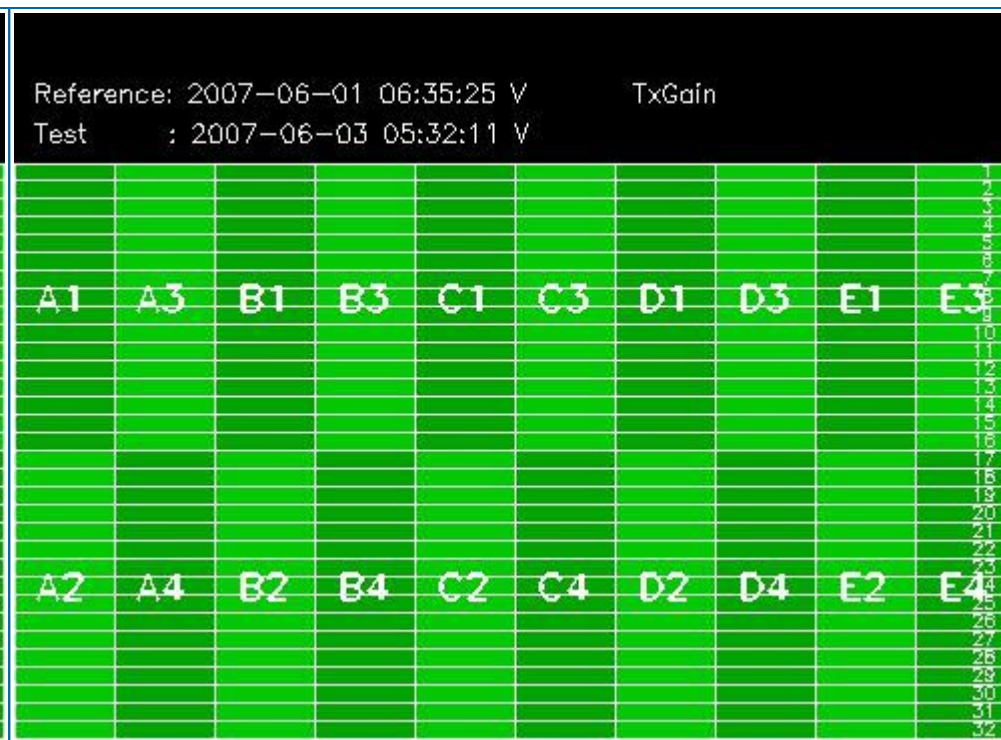
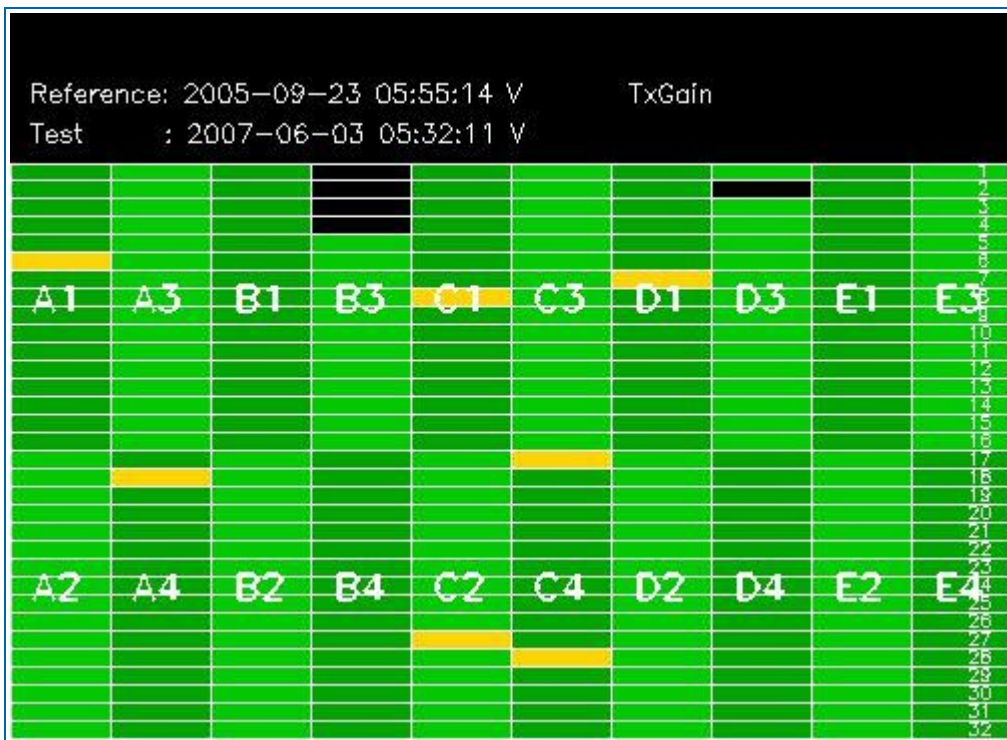

3.2 - H/H polarisation

[BACK TO MENU]

| SECOND FIXED REFERENCE | PREVIOUS PRODUCT REFERENCE |
|---|---|
| After antenna maintenance (2005-09-22/23) | Previous product in the same polarisation |
| | |

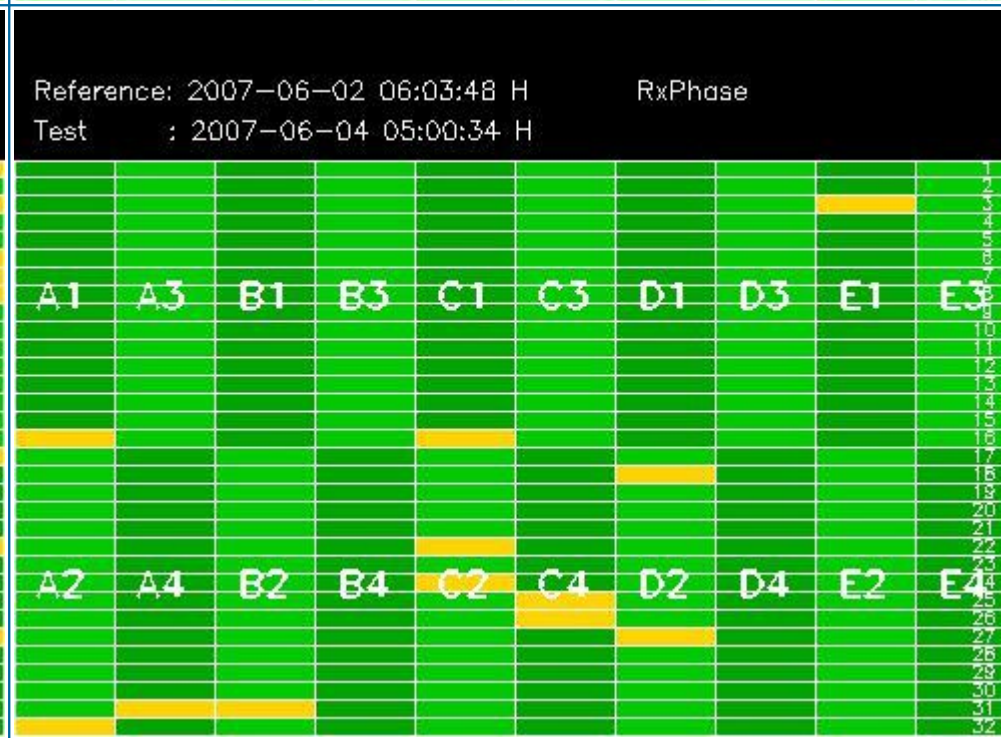
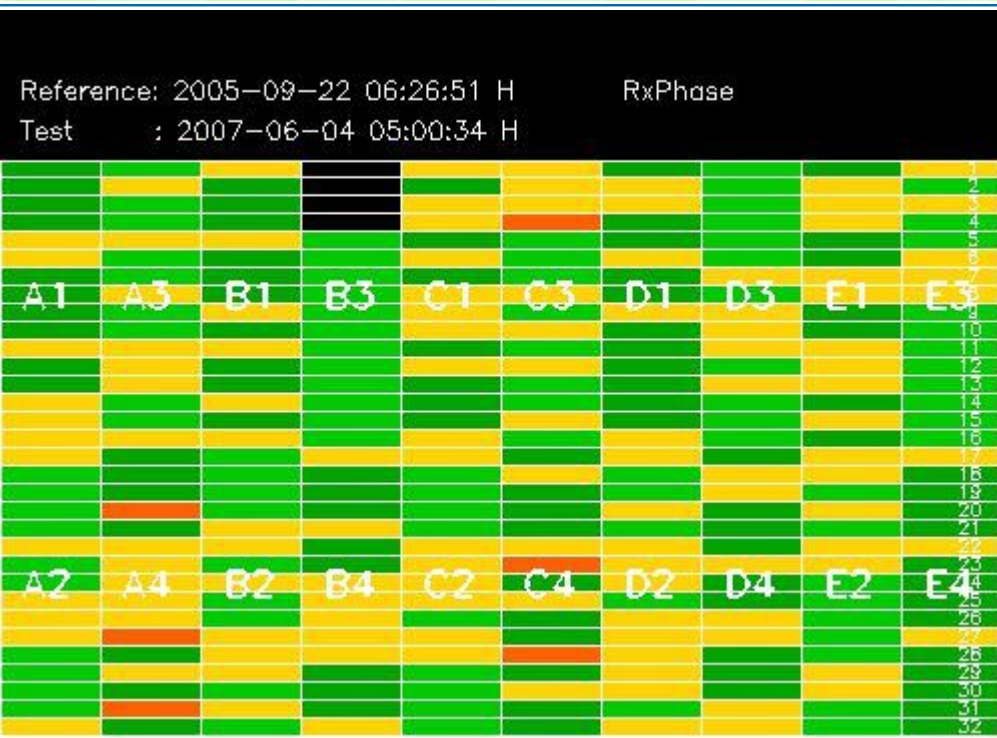
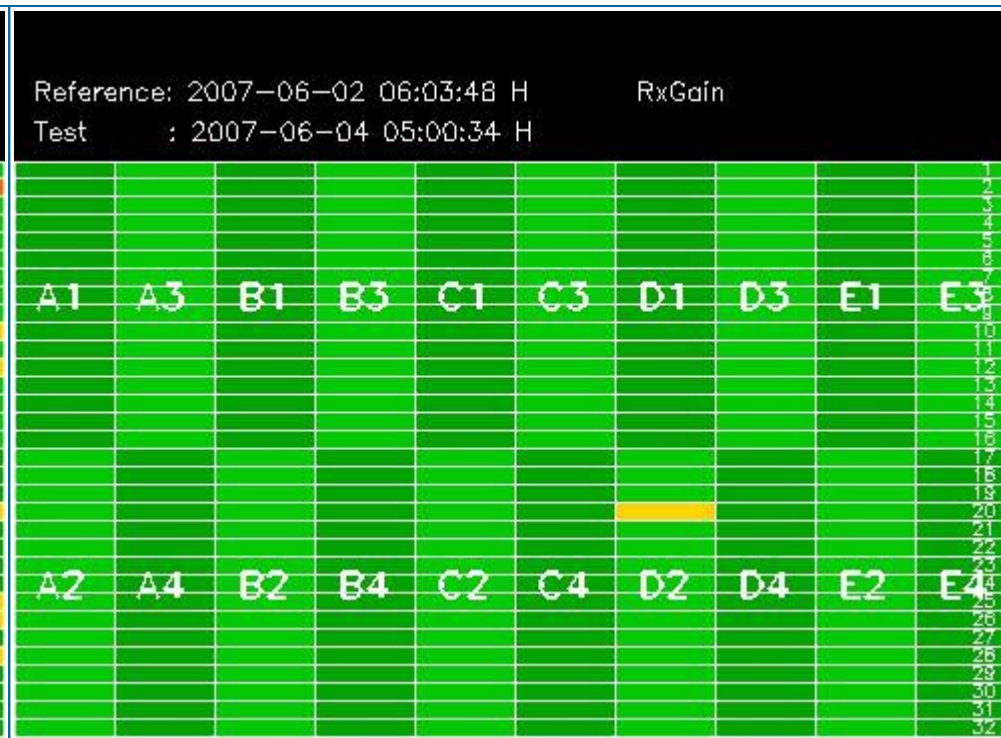
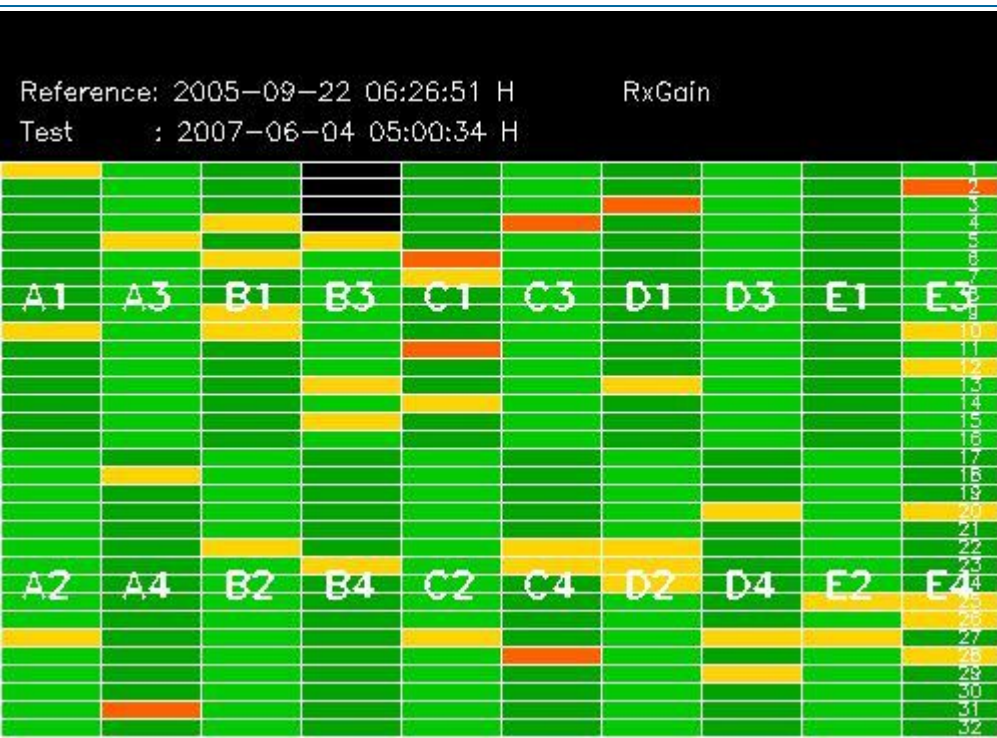

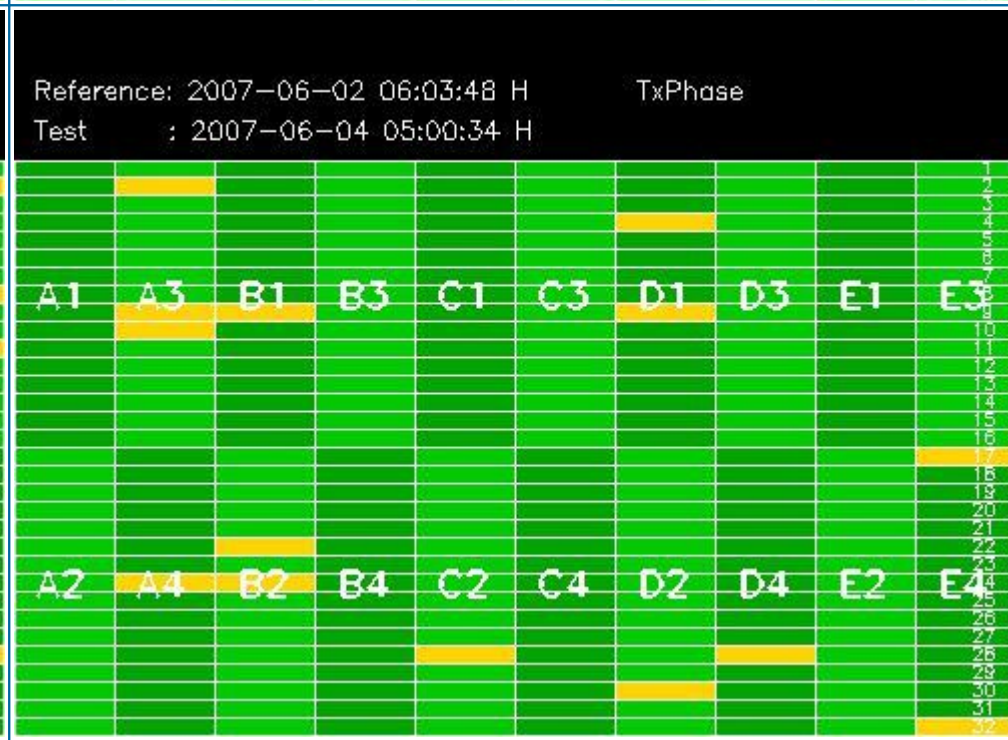
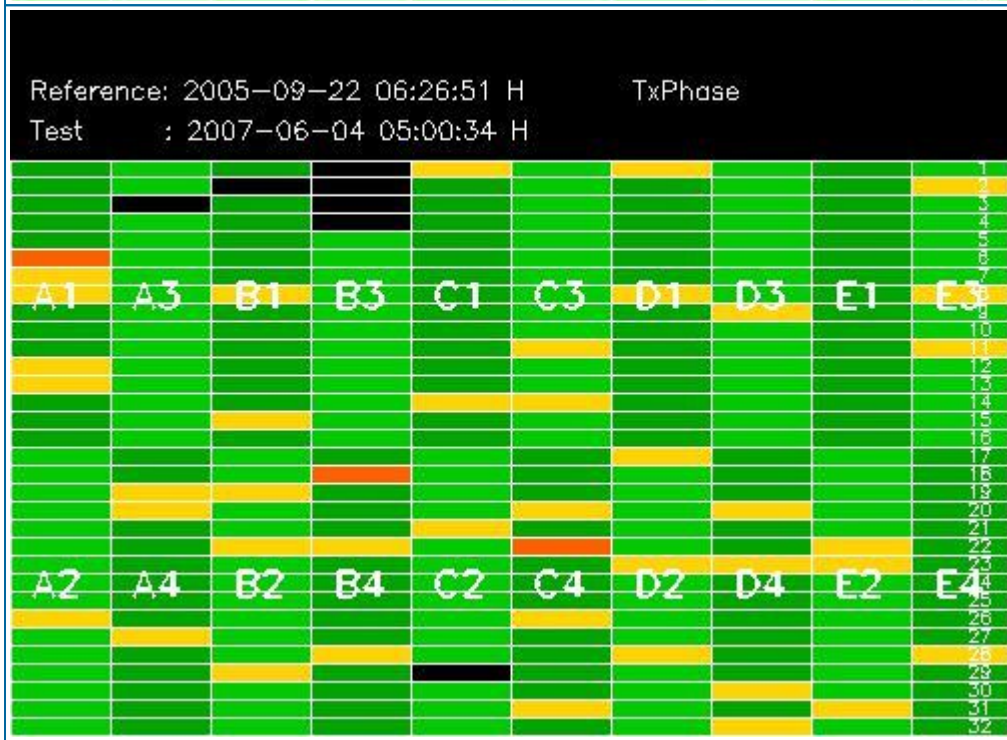
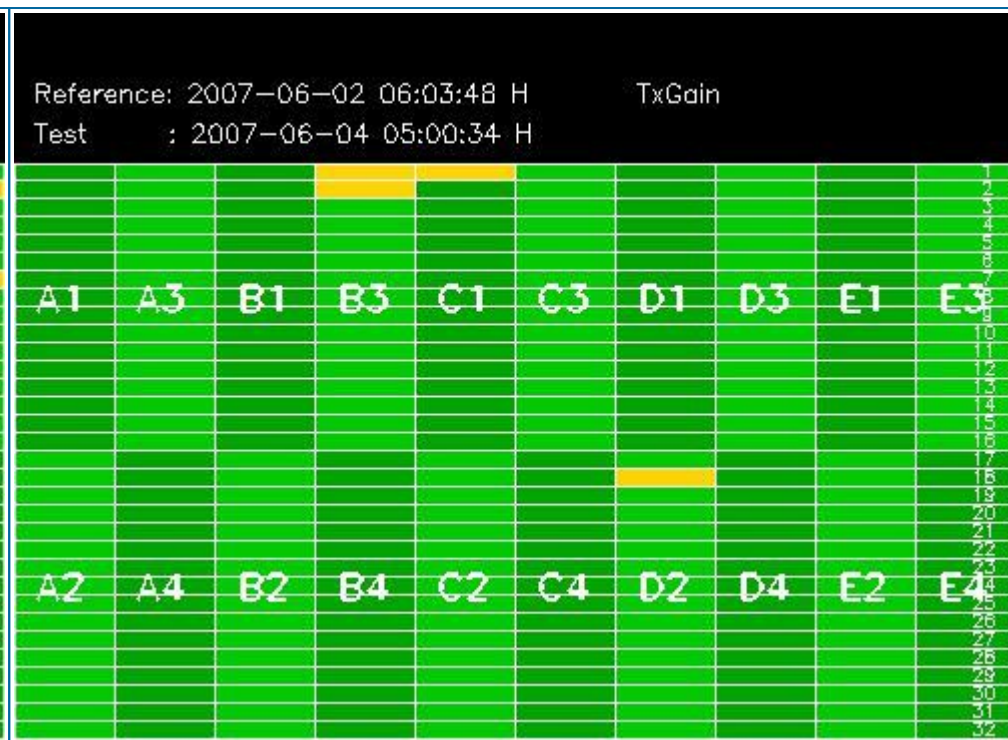
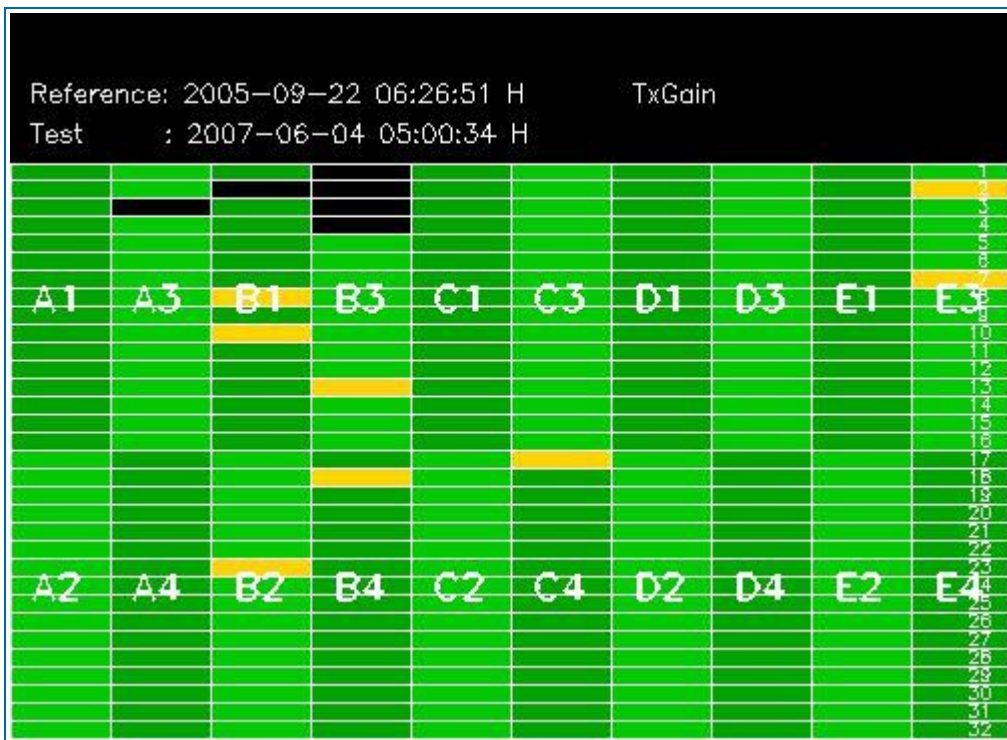

4 - CALIBRATION PULSES ANALYSIS

4.1 - Analysis for WVS IS2 V/V

4.1.1 - Temporal Evolution Analysis for WVS IS2 V/V

[BACK TO MENU]

Rows: [2/6/10/14/18/22/26/30] [3/7/11/15/19/23/27/31] [4/8/12/16/20/24/28/32]

Rows: [2/6/10/14/18/22/26/30] [3/7/11/15/19/23/27/31] [4/8/12/16/20/24/28/32]

Calibration pulses for WVS IS2 V/V

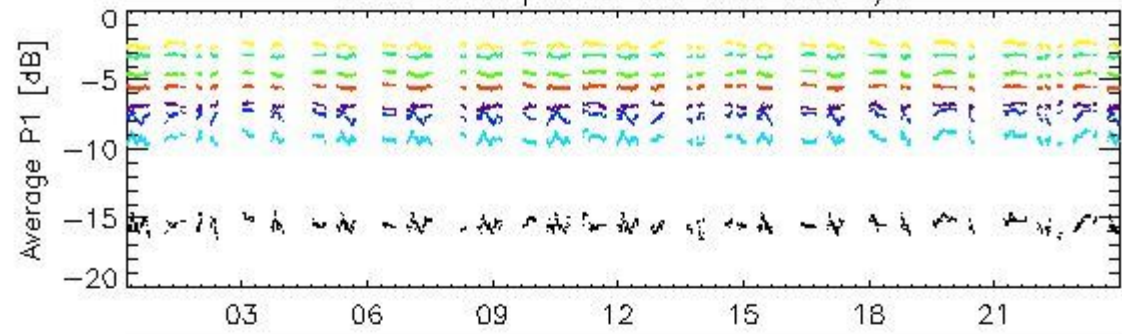

04-Jun

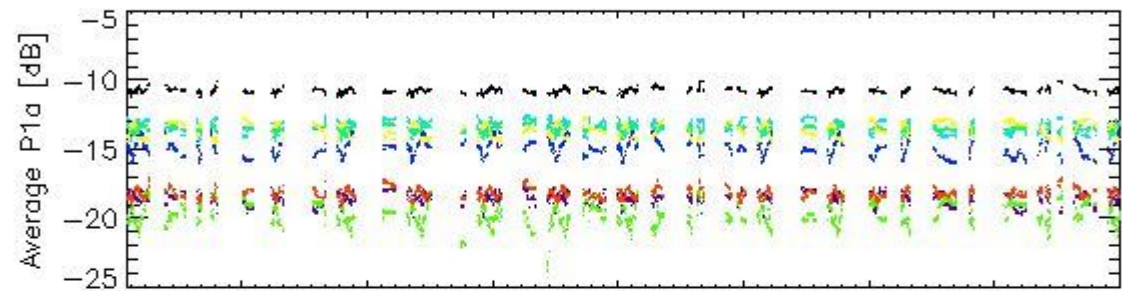

04-Jun

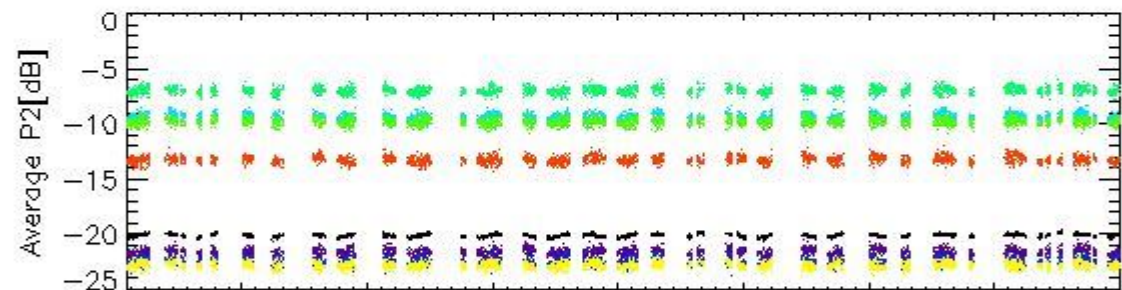

04-Jun

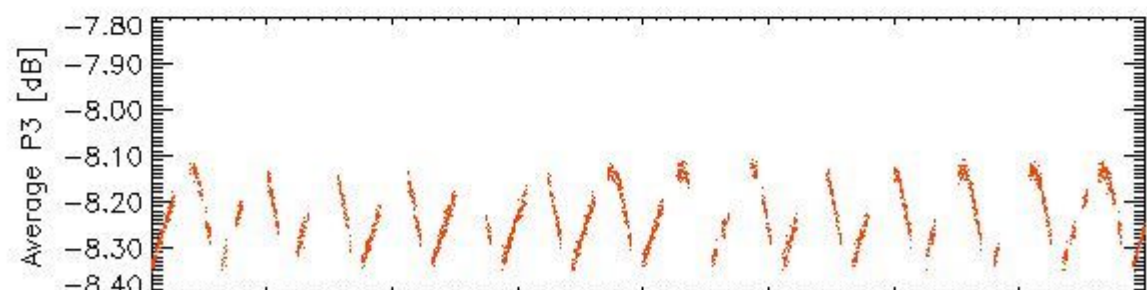

04-Jun

rows: - 1 - 5 - 9 - 13 - 17 - 21 - 25 - 29

Transmit power (P1 - P1a) for WVS IS2 V/V

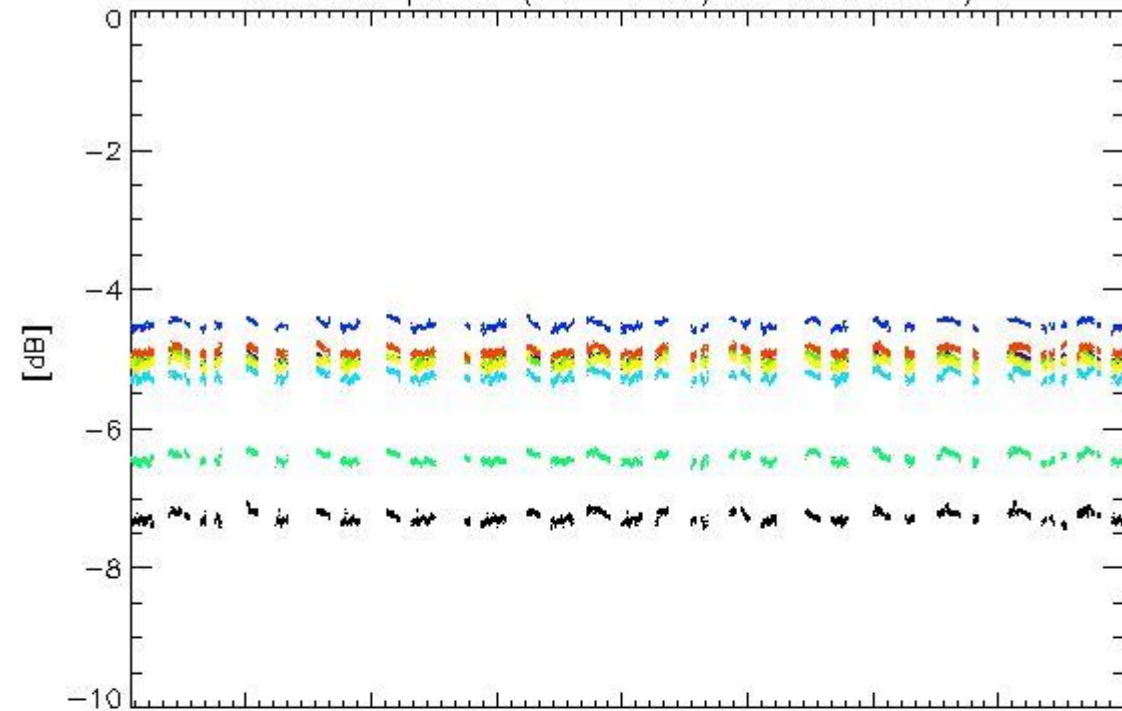

04-Jun

Transmit power (P1 - P1a) for WVS IS2 V/V

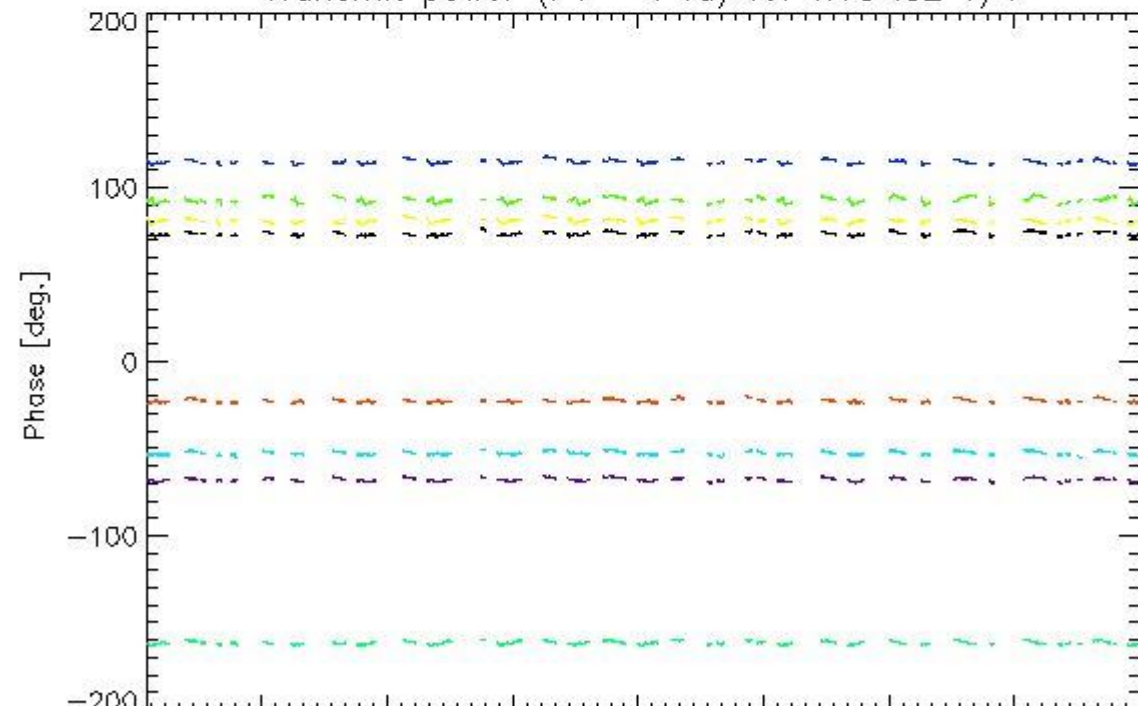

04-Jun

rows: - 1 - 5 - 9 - 13 - 17 - 21 - 25 - 29

4.1.2 - All Rows Analysis for WVS IS2 V/V

[[BACK TO MENU](#)]



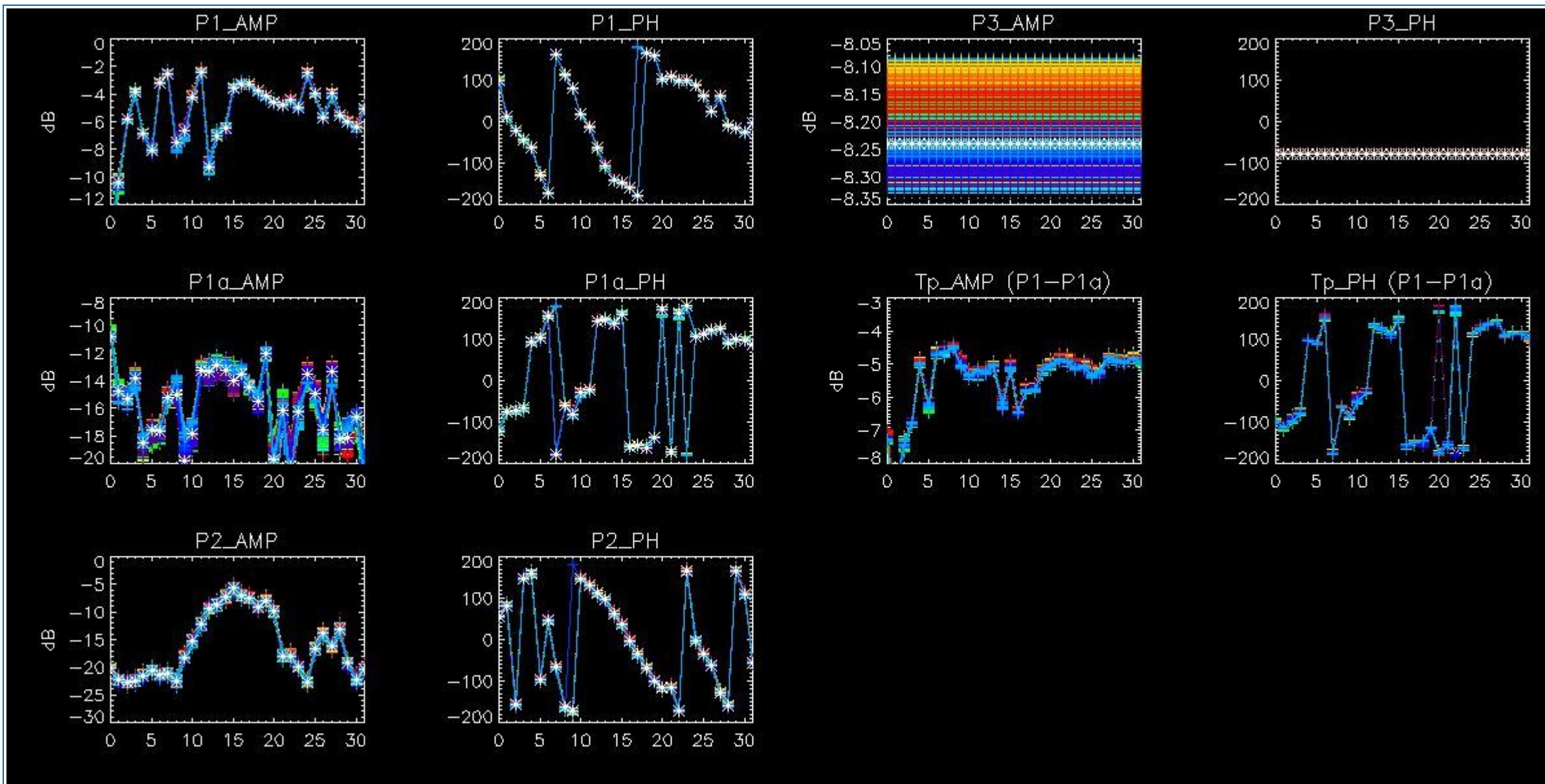

4.2 - Analysis for GM1 SS3 H/H

4.2.1 - Temporal Evolution Analysis for GM1 SS3 H/H

[BACK TO MENU]

Rows: [2/6/10/14/18/22/26/30] [3/7/11/15/19/23/27/31] [4/8/12/16/20/24/28/32]

Rows: [2/6/10/14/18/22/26/30] [3/7/11/15/19/23/27/31] [4/8/12/16/20/24/28/32]

Calibration pulses for GM1 SS3 H/H

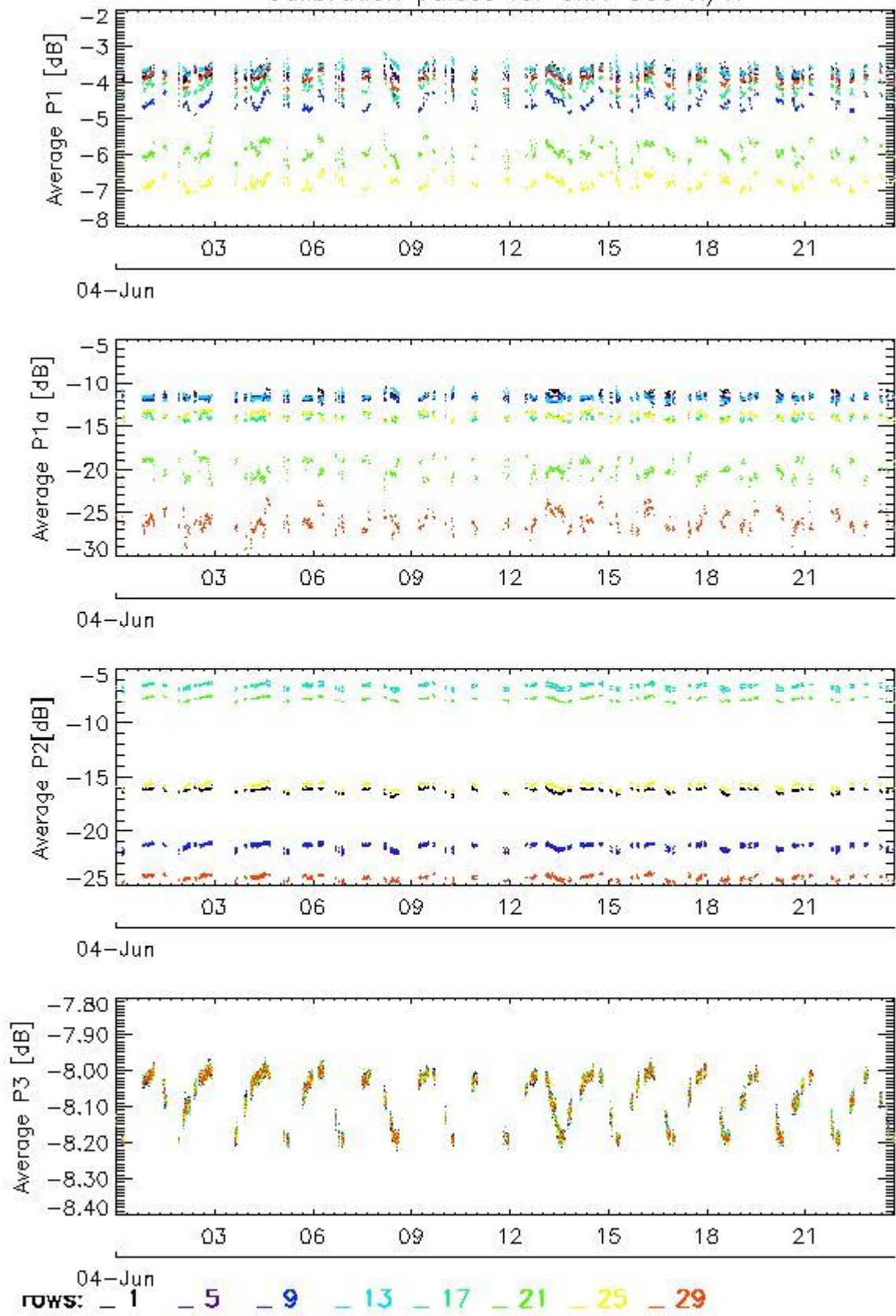

Transmit power (P1 - P1a) for GM1 SS3 H/H

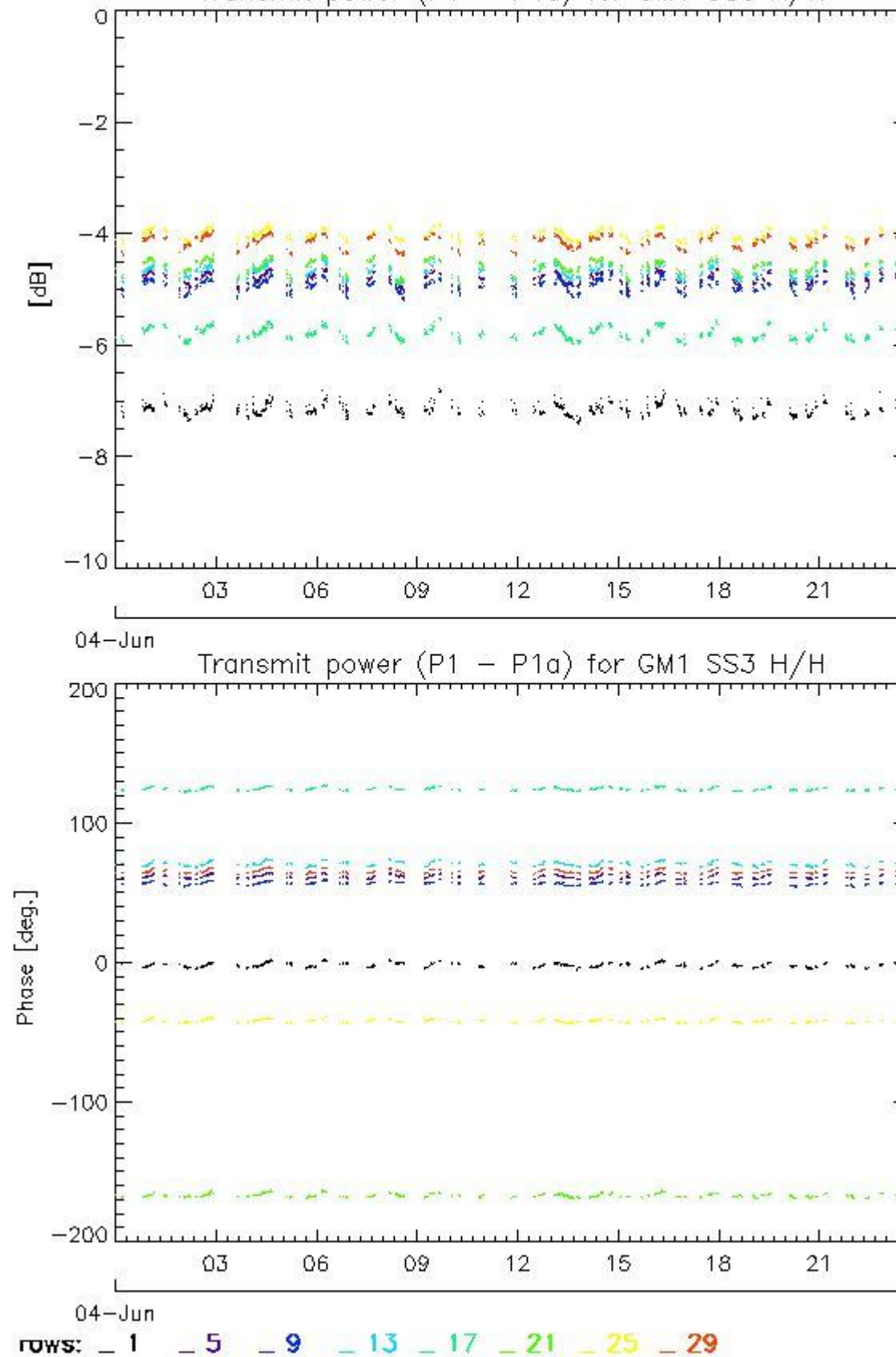

4.2.2 - All Rows Analysis for GM1 SS3 H/H

[[BACK TO MENU](#)]



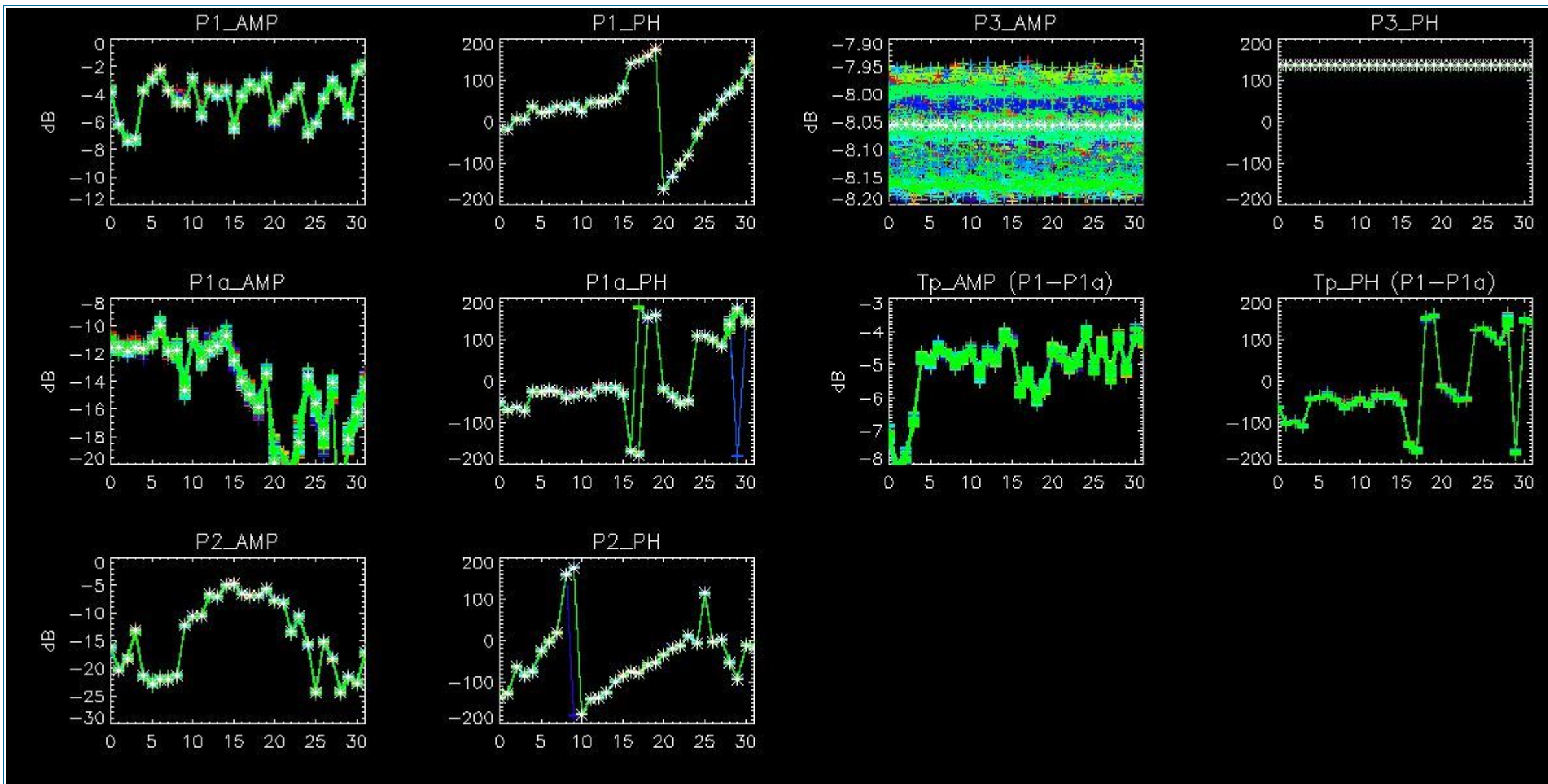

5 - DOPPLER ANALYSIS

5.1 - Analysis for WVS IS2 V/V

5.1.1 - Doppler MAP Analysis for WVS IS2 V/V

[[BACK TO MENU](#)]



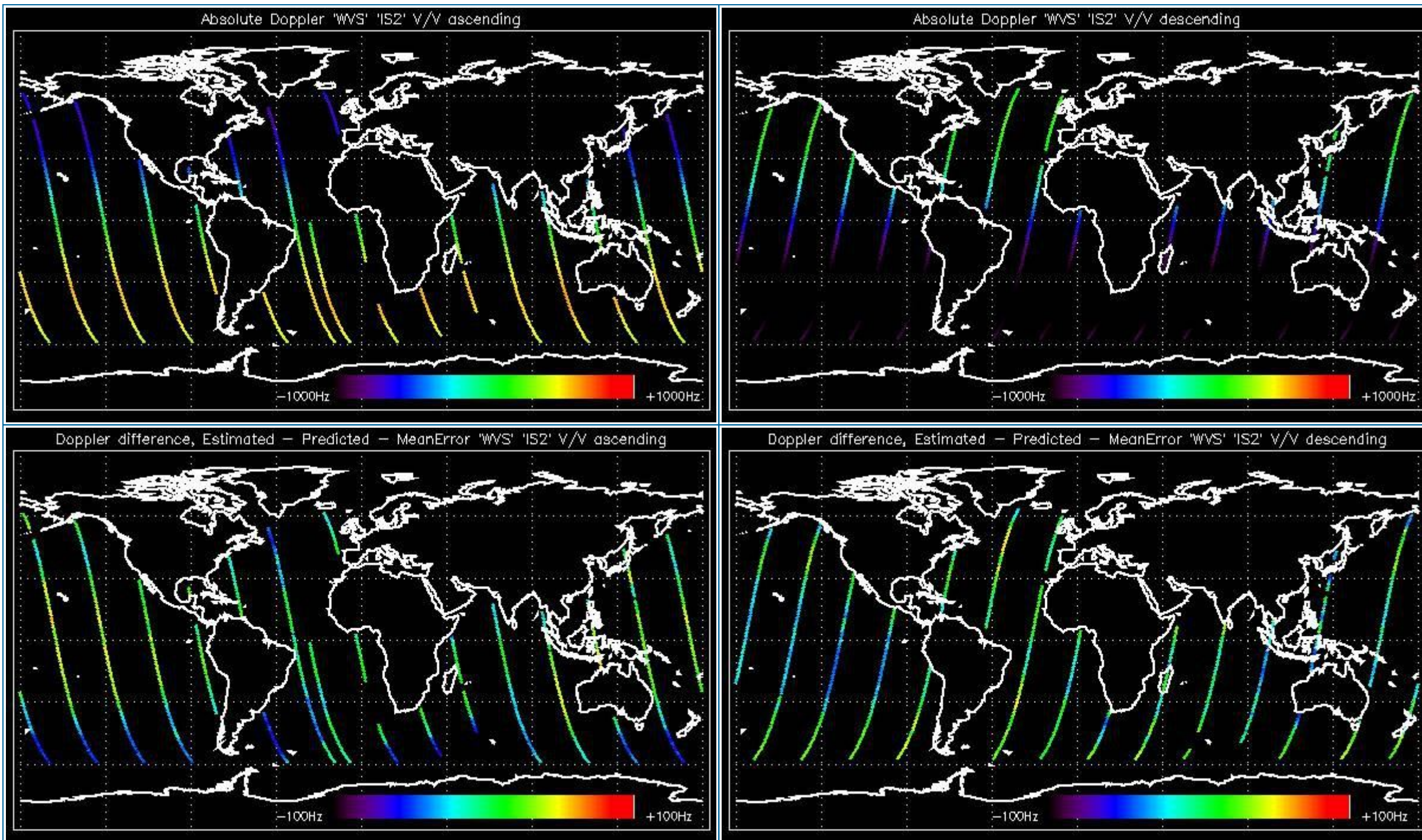

5.1.2 - Doppler ANX Analysis for WVS IS2 V/V

[[BACK TO MENU](#)]



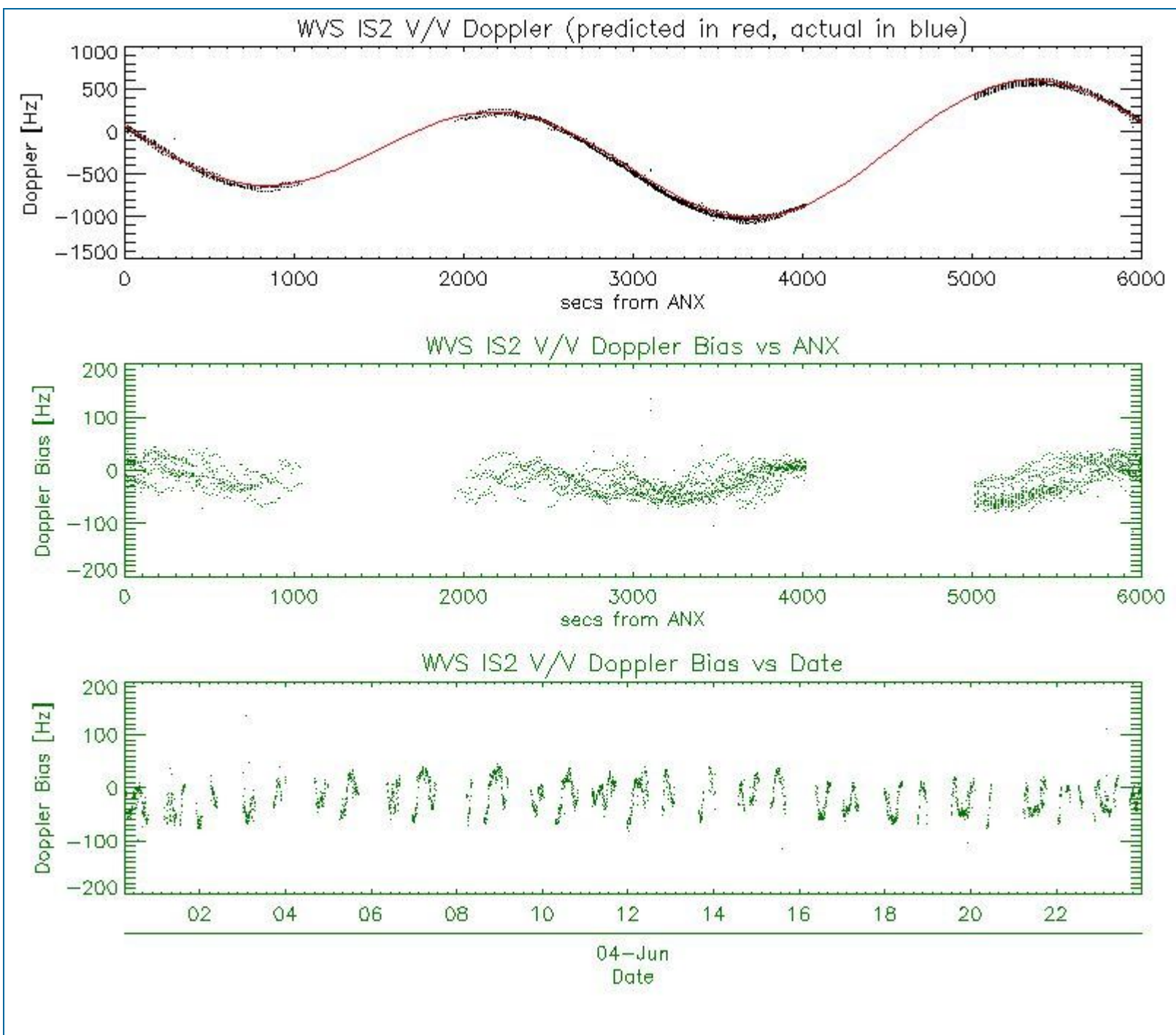

5.2 - Analysis for GM1 SS1 H/H

5.2.1 - Doppler MAP Analysis for GM1 SS1 H/H

[[BACK TO MENU](#)]



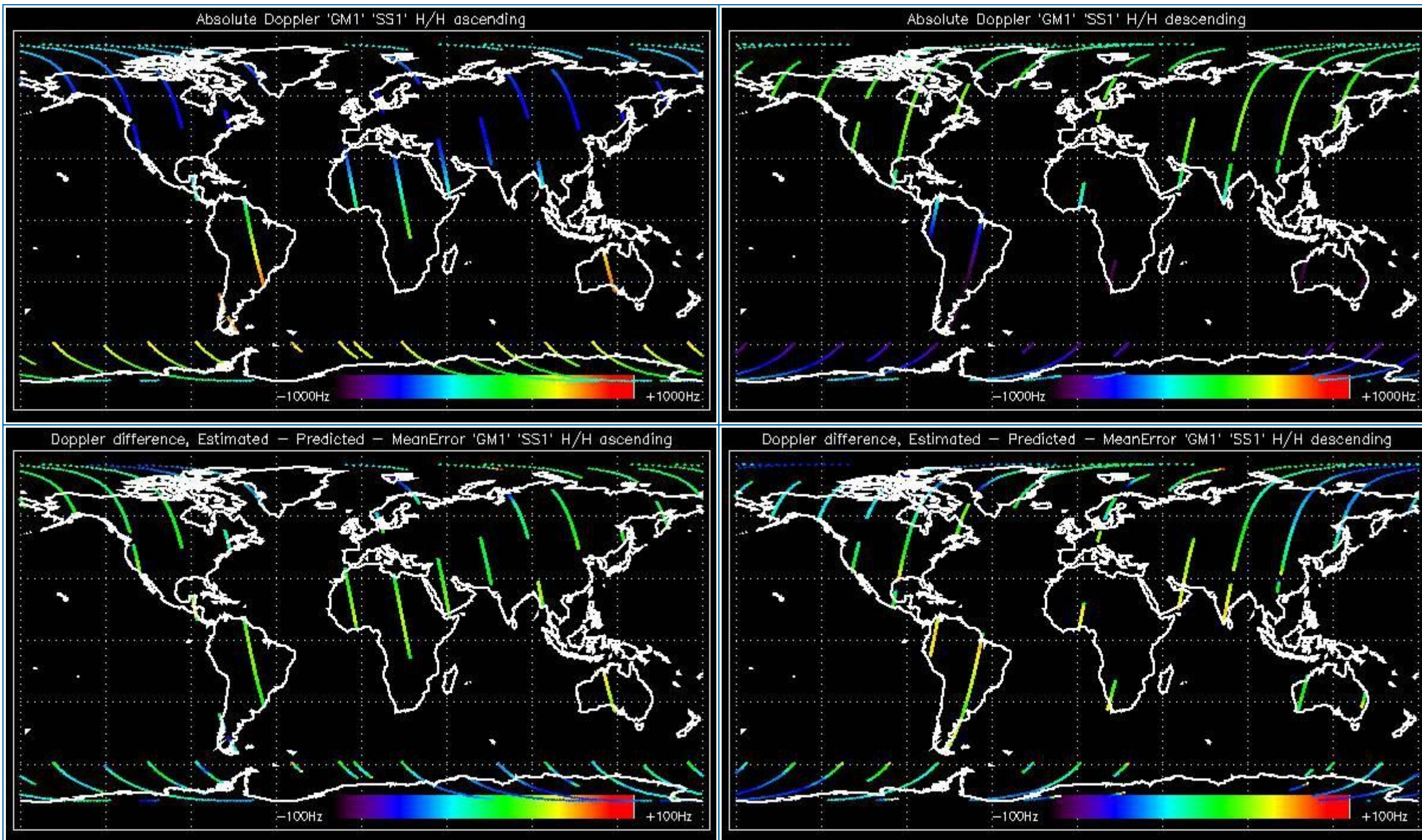

5.2.2 - Doppler ANX Analysis for GM1 SS1 H/H

[[BACK TO MENU](#)]



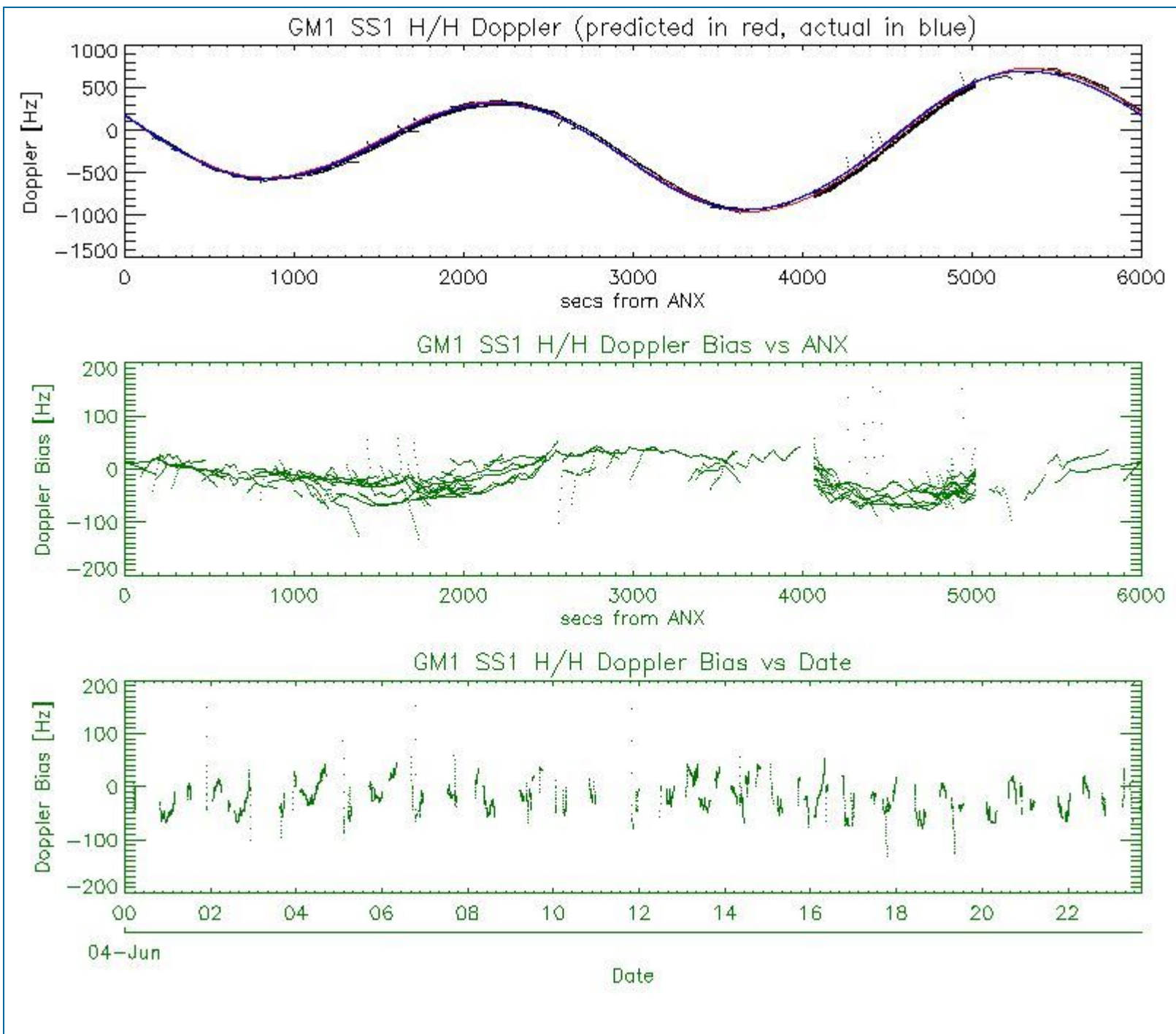

5.3 - Doppler JUMPS Analysis for WSM

[[BACK TO MENU](#)]



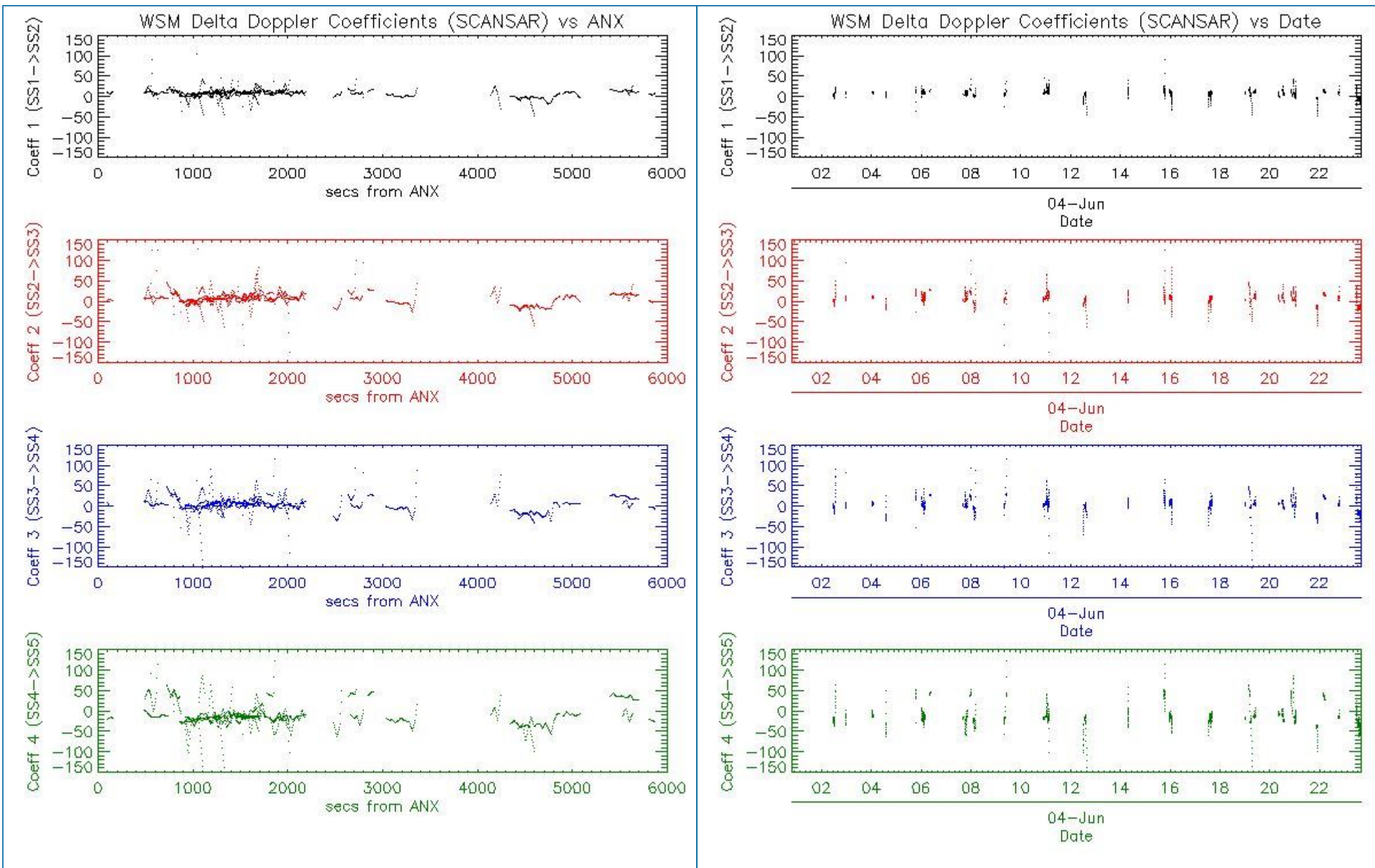

6 - CHIRP ANALYSIS

6.1 - Analysis for WSM SS1

6.1.1 - ScaleFactor

[BACK TO MENU]



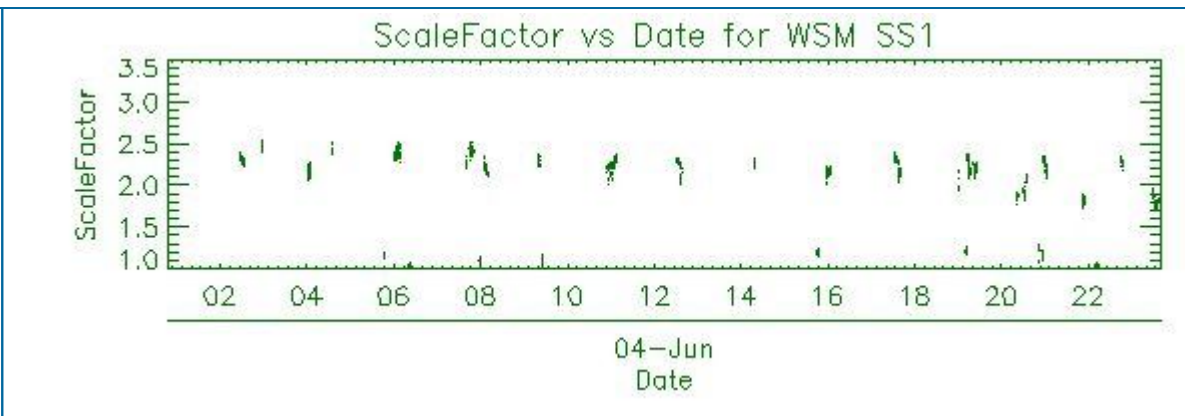
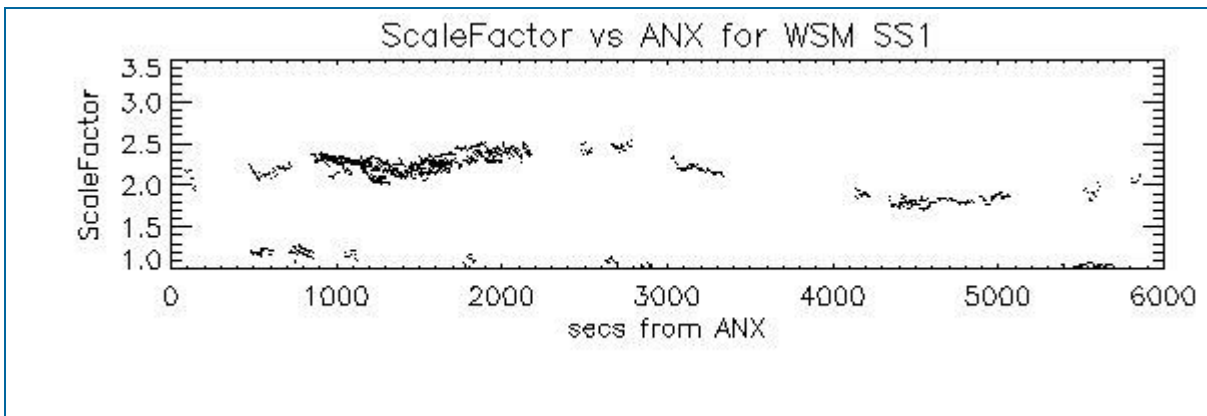

7 - RAW DATA ANALYSIS

7.1 - Analysis for WVS

[[BACK TO MENU](#)]

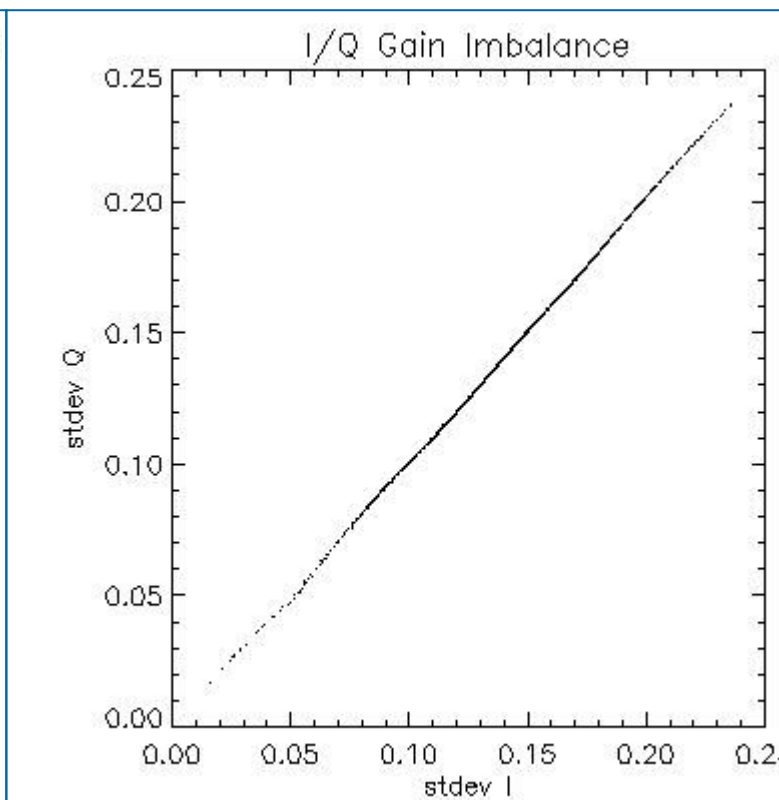
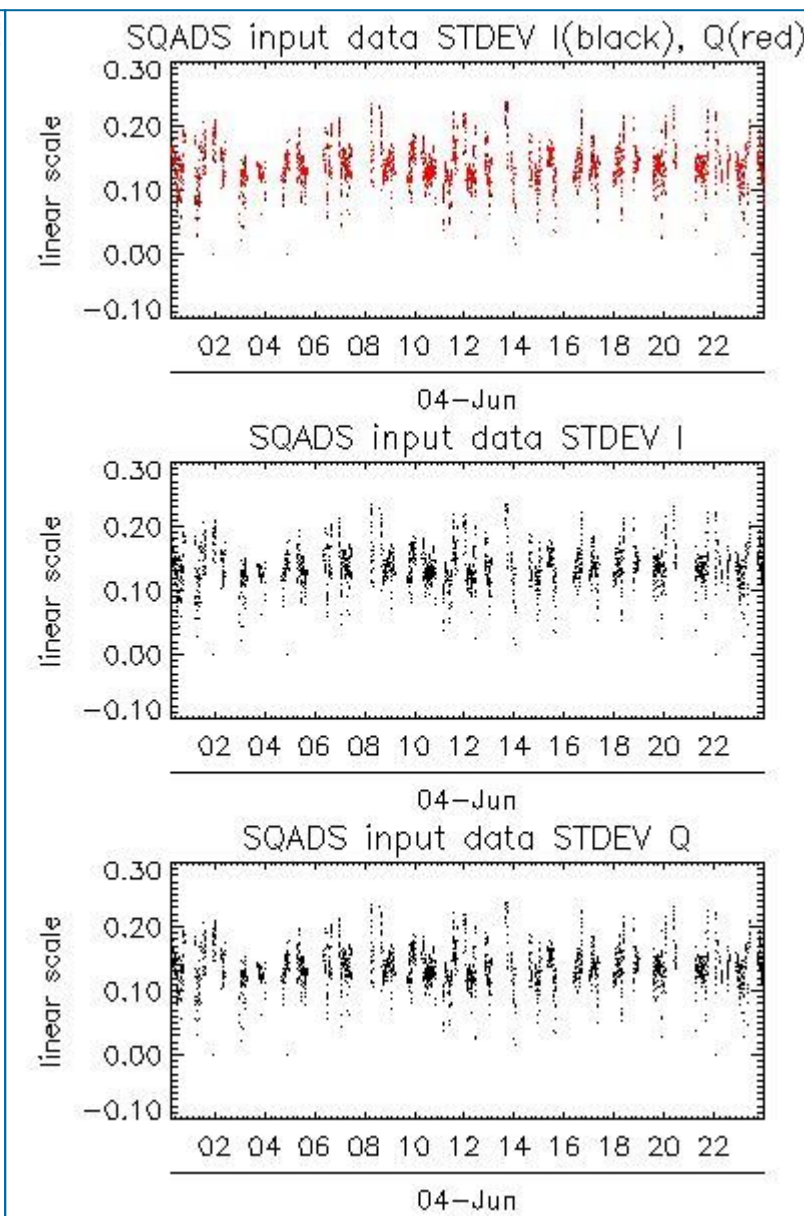
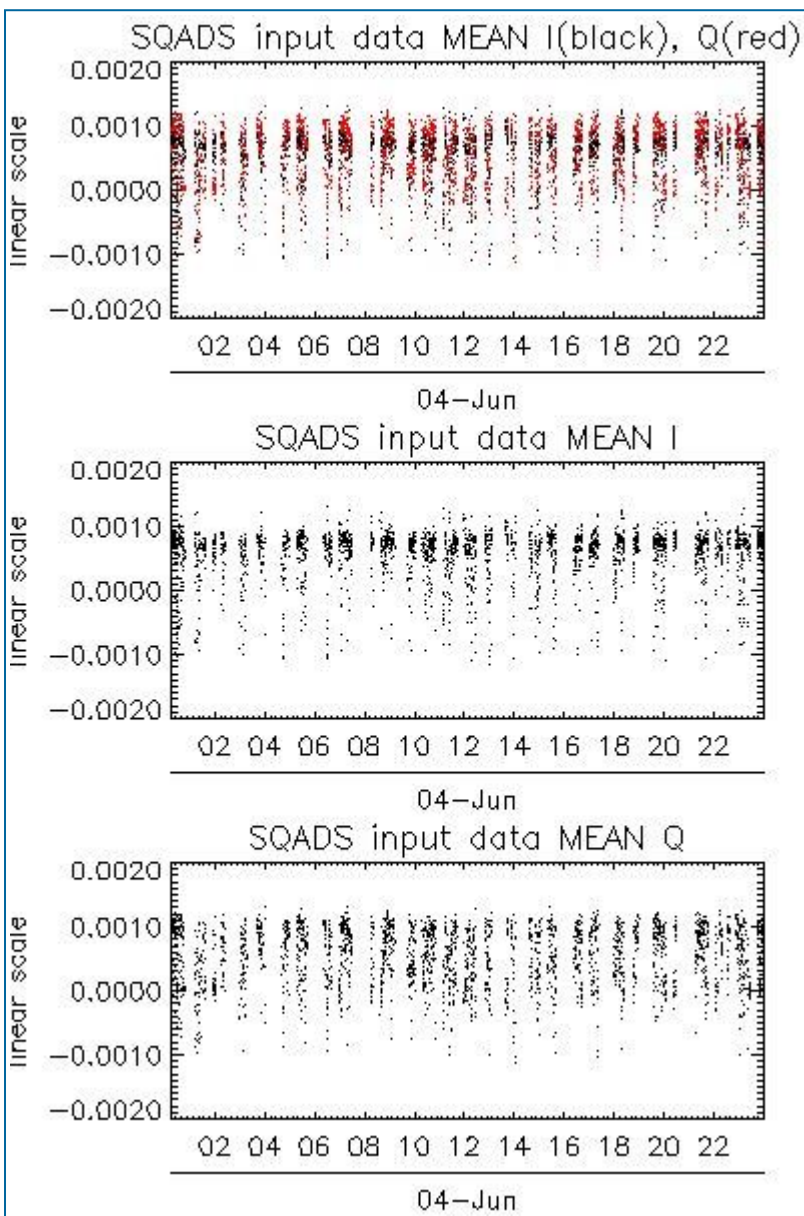

| Channel | Statistics | DSS-B |
|---------|------------|-------------|
| MEAN I | mean | 0.000559977 |
| | stdev | 1.63799e-07 |
| MEAN Q | mean | 0.000552325 |
| | stdev | 2.14612e-07 |
| Channel | Statistics | DSS-B |
| STDEV I | mean | 0.137088 |
| | stdev | 0.000944662 |
| STDEV Q | mean | 0.137433 |
| | stdev | 0.000963272 |

7.2 - Analysis for IMM

[[BACK TO MENU](#)]

| | | |
|--|--|--|
| | | |
|--|--|--|

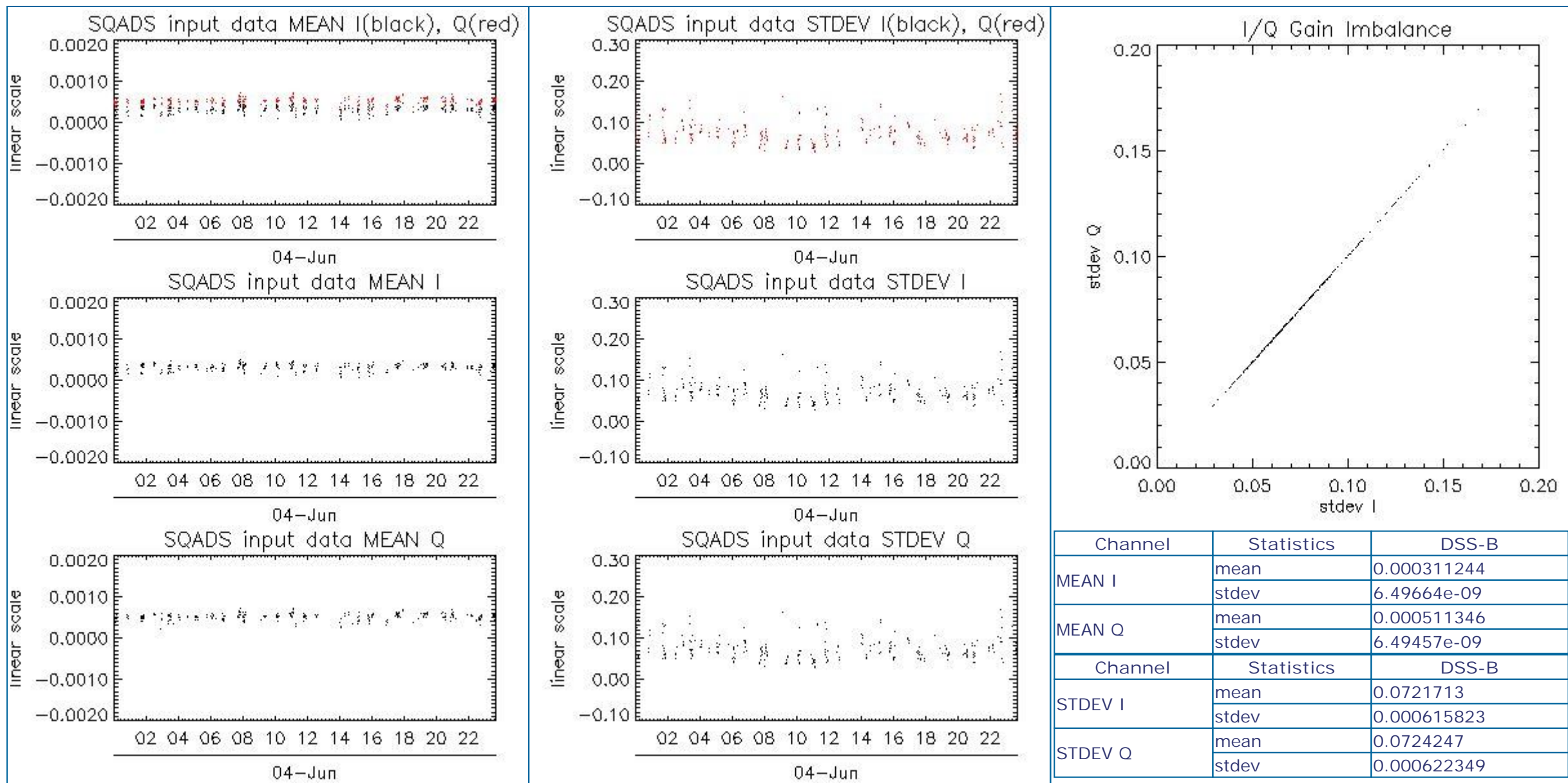

8 - TELEMETRY ANALYSIS

| Processing Center | Product | Gaps | Missing lines |
|-------------------|---|------|---------------|
| PDE | ASA_WSM_1PNPDE20070604_185954_00000672058_00400_27508_4138.N1 | 0 | 56 |

8.1 - Number of Missing lines

[[BACK TO MENU](#)]

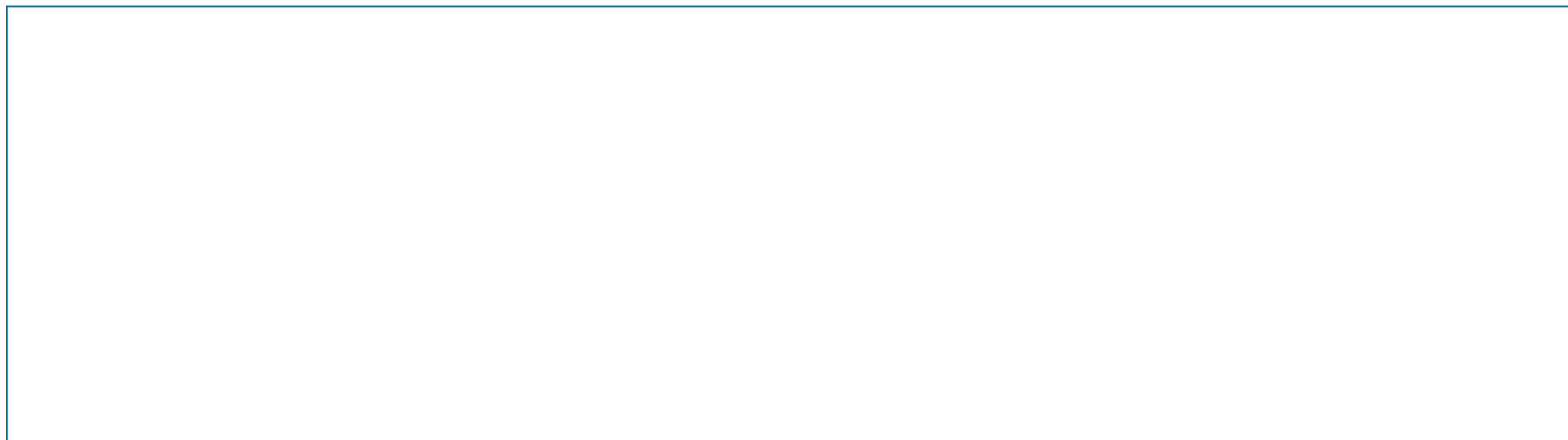

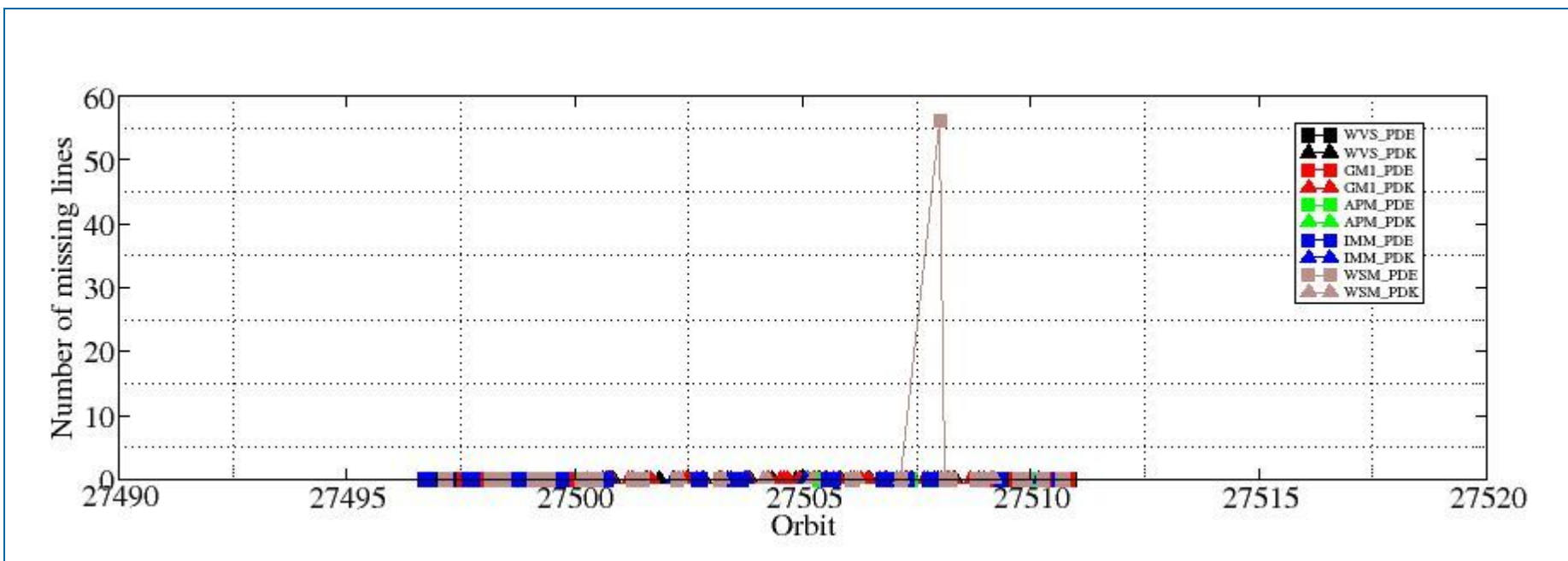

8.2 - Number of Gaps

[[BACK TO MENU](#)]

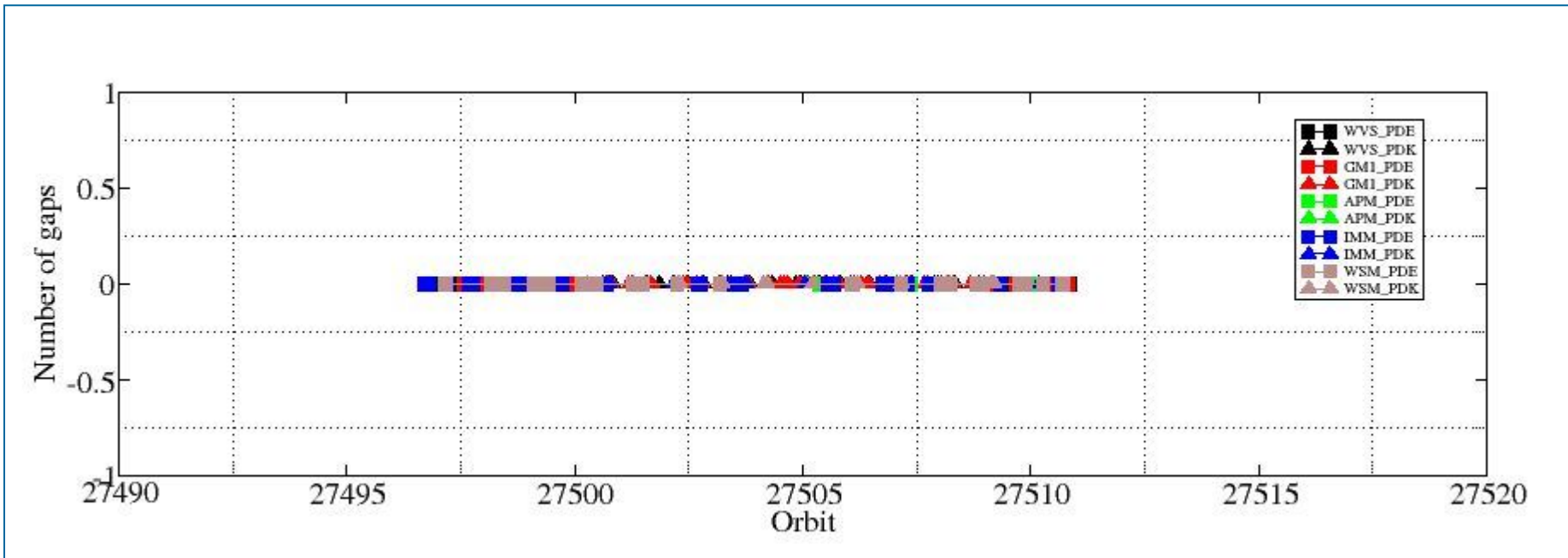

ASAR DAILY REPORT for 070604
#####

MODE: DAILY
ANALYSIS: ALL
DATE: YESTERDAY

Analysis will be performed from 2007-06-04 00:00:00 to 2007-06-04 23:59:59
Results will be exported to the directory: ./RESULTS/DAILY/070604/

DATA SUMMARY

Summary will be performed from 2007-06-04 00:00:00 to 2007-06-04 23:59:59
Results will be exported to the directory: ./RESULTS/DAILY/070604/DATA_SUMMARY

Creating directory ./RESULTS/DAILY/070604/DATA_SUMMARY...
Writing file ./RESULTS/DAILY/070604/DATA_SUMMARY/Data_summary.html...

Getting WVS products list from 2007-06-04 00:00:00 to 2007-06-04 23:59:59...
Writing file ./RESULTS/DAILY/070604/DATA_SUMMARY/List_WVS_products_used.xls...
Writing file ./RESULTS/DAILY/070604/DATA_SUMMARY/List_WVS_products_used.txt...

Getting GM1 products list from 2007-06-04 00:00:00 to 2007-06-04 23:59:59...
Writing file ./RESULTS/DAILY/070604/DATA_SUMMARY/List_GM1_products_used.xls...
Writing file ./RESULTS/DAILY/070604/DATA_SUMMARY/List_GM1_products_used.txt...

Getting APM products list from 2007-06-04 00:00:00 to 2007-06-04 23:59:59...
Writing file ./RESULTS/DAILY/070604/DATA_SUMMARY/List_APM_products_used.xls...
Writing file ./RESULTS/DAILY/070604/DATA_SUMMARY/List_APM_products_used.txt...

Getting IMM products list from 2007-06-04 00:00:00 to 2007-06-04 23:59:59...
Writing file ./RESULTS/DAILY/070604/DATA_SUMMARY/List_IMM_products_used.xls...
Writing file ./RESULTS/DAILY/070604/DATA_SUMMARY/List_IMM_products_used.txt...

Getting WSM products list from 2007-06-04 00:00:00 to 2007-06-04 23:59:59...
Writing file ./RESULTS/DAILY/070604/DATA_SUMMARY/List_WSM_products_used.xls...
Writing file ./RESULTS/DAILY/070604/DATA_SUMMARY/List_WSM_products_used.txt...

Getting MS products list from 2007-06-04 00:00:00 to 2007-06-04 23:59:59...
Writing file ./RESULTS/DAILY/070604/DATA_SUMMARY/List_MS_products_used.xls...
Writing file ./RESULTS/DAILY/070604/DATA_SUMMARY/List_MS_products_used.txt...

DATA SUMMARY completed
#####

AUXILIARY FILES ANALYSIS

Analysis will be performed from 2007-06-04 00:00:00 to 2007-06-04 23:59:59
Results will be exported to the directory: ./RESULTS/DAILY/070604/AUXILIARY

Creating directory ./RESULTS/DAILY/070604/AUXILIARY...

Looking for the IECF operational ADFs list...



Found list 20070604_030001_current_3_IECF_ADFs.txt...
Extracting ADFs...

ASA_CON_AXVIEC20070410_140202_20070204_165113_20071231_000000
ASA_INS_AXVIEC20070306_164819_20070307_060000_20071231_000000
ASA_XCH_AXVIEC20051219_162547_20020301_000000_20081231_000000
ASA_XCA_AXVIEC20070517_153558_20070204_165113_20071231_000000

Writing file ./RESULTS/DAILY/070604/AUXILIARY/ASAR_ADFs_IECF_List3.html...
Writing file ./RESULTS/DAILY/070604/AUXILIARY/Auxiliary_files_summary.html...

Analysing WVS products...

Writing file ./RESULTS/DAILY/070604/AUXILIARY/Check_ADFs_WVS.xls...
Writing file ./RESULTS/DAILY/070604/AUXILIARY/Check_ADFs_WVS.txt...

| | |
|--|--|
| ASA_WVS_1PNPDE20070604_001453_000002402058_00388_27496_3004.N1 | ASA_CON -> OKASA_INS -> OKASA_XCH -> OKASA_XCA -> OK |
| ASA_WVS_1PNPDE20070604_001753_000017542058_00388_27496_3136.N1 | ASA_CON -> OKASA_INS -> OKASA_XCH -> OKASA_XCA -> OK |
| ASA_WVS_1PNPDE20070604_011014_000000592058_00389_27497_3139.N1 | ASA_CON -> OKASA_INS -> OKASA_XCH -> OKASA_XCA -> OK |
| ASA_WVS_1PNPDE20070604_011331_000007772058_00389_27497_3144.N1 | ASA_CON -> OKASA_INS -> OKASA_XCH -> OKASA_XCA -> OK |
| ASA_WVS_1PNPDE20070604_013219_000003752058_00389_27497_3147.N1 | ASA_CON -> OKASA_INS -> OKASA_XCH -> OKASA_XCA -> OK |
| ASA_WVS_1PNPDE20070604_015528_000001342058_00389_27497_3154.N1 | ASA_CON -> OKASA_INS -> OKASA_XCH -> OKASA_XCA -> OK |
| ASA_WVS_1PNPDE20070604_015643_000003452058_00389_27497_3275.N1 | ASA_CON -> OKASA_INS -> OKASA_XCH -> OKASA_XCA -> OK |
| ASA_WVS_1PNPDE20070604_021524_000004942058_00390_27498_3286.N1 | ASA_CON -> OKASA_INS -> OKASA_XCH -> OKASA_XCA -> OK |
| ASA_WVS_1PNPDE20070604_030008_000007492058_00390_27498_3304.N1 | ASA_CON -> OKASA_INS -> OKASA_XCH -> OKASA_XCA -> OK |
| ASA_WVS_1PNPDE20070604_031223_000002702058_00390_27498_3432.N1 | ASA_CON -> OKASA_INS -> OKASA_XCH -> OKASA_XCA -> OK |
| ASA_WVS_1PNPDE20070604_034258_000007192058_00390_27498_3448.N1 | ASA_CON -> OKASA_INS -> OKASA_XCH -> OKASA_XCA -> OK |
| ASA_WVS_1PNPDE20070604_035905_000000592058_00391_27499_3439.N1 | ASA_CON -> OKASA_INS -> OKASA_XCH -> OKASA_XCA -> OK |
| ASA_WVS_1PNPDE20070604_044129_000007492058_00391_27499_3472.N1 | ASA_CON -> OKASA_INS -> OKASA_XCH -> OKASA_XCA -> OK |
| ASA_WVS_1PNPDE20070604_045329_000001502058_00391_27499_3597.N1 | ASA_CON -> OKASA_INS -> OKASA_XCH -> OKASA_XCA -> OK |
| ASA_WVS_1PNPDE20070604_045834_000000752058_00391_27499_3600.N1 | ASA_CON -> OKASA_INS -> OKASA_XCH -> OKASA_XCA -> OK |
| ASA_WVS_1PNPDE20070604_051640_000014992058_00391_27499_3617.N1 | ASA_CON -> OKASA_INS -> OKASA_XCH -> OKASA_XCA -> OK |
| ASA_WVS_1PNPDE20070604_062218_000007192058_00392_27500_3647.N1 | ASA_CON -> OKASA_INS -> OKASA_XCH -> OKASA_XCA -> OK |
| ASA_WVS_1PNPDE20070604_211419_000018892058_00401_27509_4195.N1 | ASA_CON -> OKASA_INS -> OKASA_XCH -> OKASA_XCA -> OK |
| ASA_WVS_1PNPDE20070604_220242_000001942058_00401_27509_4186.N1 | ASA_CON -> OKASA_INS -> OKASA_XCH -> OKASA_XCA -> OK |
| ASA_WVS_1PNPDE20070604_220457_000001802058_00401_27509_4305.N1 | ASA_CON -> OKASA_INS -> OKASA_XCH -> OKASA_XCA -> OK |
| ASA_WVS_1PNPDE20070604_221404_000003742058_00401_27509_4308.N1 | ASA_CON -> OKASA_INS -> OKASA_XCH -> OKASA_XCA -> OK |
| ASA_WVS_1PNPDE20070604_223129_000003302058_00402_27510_4313.N1 | ASA_CON -> OKASA_INS -> OKASA_XCH -> OKASA_XCA -> OK |
| ASA_WVS_1PNPDE20070604_225303_000013942058_00402_27510_4334.N1 | ASA_CON -> OKASA_INS -> OKASA_XCH -> OKASA_XCA -> OK |
| ASA_WVS_1PNPDE20070604_232114_000003152058_00402_27510_4318.N1 | ASA_CON -> OKASA_INS -> OKASA_XCH -> OKASA_XCA -> OK |
| ASA_WVS_1PNPDE20070604_234316_000002852058_00402_27510_4337.N1 | ASA_CON -> OKASA_INS -> OKASA_XCH -> OKASA_XCA -> OK |
| ASA_WVS_1PNPDE20070604_234701_000017092058_00402_27510_4453.N1 | ASA_CON -> OKASA_INS -> OKASA_XCH -> OKASA_XCA -> OK |
| ASA_WVS_1PNPDK20070604_063403_000003902058_00392_27500_6644.N1 | ASA_CON -> OKASA_INS -> OKASA_XCH -> OKASA_XCA -> OK |
| ASA_WVS_1PNPDK20070604_065716_000019942058_00392_27500_6653.N1 | ASA_CON -> OKASA_INS -> OKASA_XCH -> OKASA_XCA -> OK |
| ASA_WVS_1PNPDK20070604_081421_000004052058_00393_27501_6698.N1 | ASA_CON -> OKASA_INS -> OKASA_XCH -> OKASA_XCA -> OK |
| ASA_WVS_1PNPDK20070604_083752_000018292058_00393_27501_6704.N1 | ASA_CON -> OKASA_INS -> OKASA_XCH -> OKASA_XCA -> OK |
| ASA_WVS_1PNPDK20070604_091006_00001202058_00394_27502_6760.N1 | ASA_CON -> OKASA_INS -> OKASA_XCH -> OKASA_XCA -> OK |
| ASA_WVS_1PNPDK20070604_094406_000010492058_00394_27502_6806.N1 | ASA_CON -> OKASA_INS -> OKASA_XCH -> OKASA_XCA -> OK |
| ASA_WVS_1PNPDK20070604_101828_000018742058_00394_27502_6809.N1 | ASA_CON -> OKASA_INS -> OKASA_XCH -> OKASA_XCA -> OK |
| ASA_WVS_1PNPDK20070604_110901_000004352058_00395_27503_6880.N1 | ASA_CON -> OKASA_INS -> OKASA_XCH -> OKASA_XCA -> OK |
| ASA_WVS_1PNPDK20070604_111834_000014242058_00395_27503_6904.N1 | ASA_CON -> OKASA_INS -> OKASA_XCH -> OKASA_XCA -> OK |
| ASA_WVS_1PNPDK20070604_115904_000017542058_00395_27503_6885.N1 | ASA_CON -> OKASA_INS -> OKASA_XCH -> OKASA_XCA -> OK |
| ASA_WVS_1PNPDK20070604_124830_000009742058_00396_27504_7067.N1 | ASA_CON -> OKASA_INS -> OKASA_XCH -> OKASA_XCA -> OK |
| ASA_WVS_1PNPDK20070604_133940_000003752058_00396_27504_7064.N1 | ASA_CON -> OKASA_INS -> OKASA_XCH -> OKASA_XCA -> OK |
| ASA_WVS_1PNPDK20070604_135249_000003442058_00396_27504_7070.N1 | ASA_CON -> OKASA_INS -> OKASA_XCH -> OKASA_XCA -> OK |
| ASA_WVS_1PNPDK20070604_140047_000000742058_00397_27505_7179.N1 | ASA_CON -> OKASA_INS -> OKASA_XCH -> OKASA_XCA -> OK |
| ASA_WVS_1PNPDK20070604_143458_000004942058_00397_27505_7216.N1 | ASA_CON -> OKASA_INS -> OKASA_XCH -> OKASA_XCA -> OK |
| ASA_WVS_1PNPDK20070604_145041_000007652058_00397_27505_7207.N1 | ASA_CON -> OKASA_INS -> OKASA_XCH -> OKASA_XCA -> OK |
| ASA_WVS_1PNPDK20070604_152016_000012442058_00397_27505_7194.N1 | ASA_CON -> OKASA_INS -> OKASA_XCH -> OKASA_XCA -> OK |
| ASA_WVS_1PNPDK20070604_162332_000012292058_00398_27506_7419.N1 | ASA_CON -> OKASA_INS -> OKASA_XCH -> OKASA_XCA -> OK |
| ASA_WVS_1PNPDK20070604_170052_000013042058_00398_27506_7416.N1 | ASA_CON -> OKASA_INS -> OKASA_XCH -> OKASA_XCA -> OK |
| ASA_WVS_1PNPDK20070604_175915_000015292058_00399_27507_7599.N1 | ASA_CON -> OKASA_INS -> OKASA_XCH -> OKASA_XCA -> OK |
| ASA_WVS_1PNPDK20070604_184546_000003302058_00399_27507_7523.N1 | ASA_CON -> OKASA_INS -> OKASA_XCH -> OKASA_XCA -> OK |
| ASA_WVS_1PNPDK20070604_185243_000003742058_00399_27507_7526.N1 | ASA_CON -> OKASA_INS -> OKASA_XCH -> OKASA_XCA -> OK |
| ASA_WVS_1PNPDK20070604_193252_000019492058_00400_27508_7672.N1 | ASA_CON -> OKASA_INS -> OKASA_XCH -> OKASA_XCA -> OK |



ASA_WVS_1PNPDK20070604_202304_000003902058_00400_27508_7669.N1 ASA_CON -> OKASA_INS -> OKASA_XCH -> OKASA_XCA -> OK

Analysing GM1 products...

Writing file ./RESULTS/DAILY/070604/AUXILIARY/Check_ADFs_GM1.xls...

Writing file ./RESULTS/DAILY/070604/AUXILIARY/Check_ADFs_GM1.txt...

ASA_GM1_1PNPDE20070604_001222_000001502058_00388_27496_2998.N1 ASA_CON -> OKASA_INS -> OKASA_XCH -> OKASA_XCA -> OK
ASA_GM1_1PNPDE20070604_004931_000002172058_00389_27497_3133.N1 ASA_CON -> OKASA_INS -> OKASA_XCH -> OKASA_XCA -> OK
ASA_GM1_1PNPDE20070604_005443_000009242058_00389_27497_3141.N1 ASA_CON -> OKASA_INS -> OKASA_XCH -> OKASA_XCA -> OK
ASA_GM1_1PNPDE20070604_012713_000003022058_00389_27497_3149.N1 ASA_CON -> OKASA_INS -> OKASA_XCH -> OKASA_XCA -> OK
ASA_GM1_1PNPDE20070604_015354_00000902058_00389_27497_3151.N1 ASA_CON -> OKASA_INS -> OKASA_XCH -> OKASA_XCA -> OK
ASA_GM1_1PNPDE20070604_020313_000007312058_00389_27497_3277.N1 ASA_CON -> OKASA_INS -> OKASA_XCH -> OKASA_XCA -> OK
ASA_GM1_1PNPDE20070604_022422_000001812058_00390_27498_3279.N1 ASA_CON -> OKASA_INS -> OKASA_XCH -> OKASA_XCA -> OK
ASA_GM1_1PNPDE20070604_023306_000012572058_00390_27498_3294.N1 ASA_CON -> OKASA_INS -> OKASA_XCH -> OKASA_XCA -> OK
ASA_GM1_1PNPDE20070604_025454_00000962058_00390_27498_3301.N1 ASA_CON -> OKASA_INS -> OKASA_XCH -> OKASA_XCA -> OK
ASA_GM1_1PNPDE20070604_033720_000001382058_00390_27498_3429.N1 ASA_CON -> OKASA_INS -> OKASA_XCH -> OKASA_XCA -> OK
ASA_GM1_1PNPDE20070604_034047_000001262058_00390_27498_3434.N1 ASA_CON -> OKASA_INS -> OKASA_XCH -> OKASA_XCA -> OK
ASA_GM1_1PNPDE20070604_035542_000001992058_00391_27499_3436.N1 ASA_CON -> OKASA_INS -> OKASA_XCH -> OKASA_XCA -> OK
ASA_GM1_1PNPDE20070604_040534_000017162058_00391_27499_3546.N1 ASA_CON -> OKASA_INS -> OKASA_XCH -> OKASA_XCA -> OK
ASA_GM1_1PNPDE20070604_043558_000003322058_00391_27499_3469.N1 ASA_CON -> OKASA_INS -> OKASA_XCH -> OKASA_XCA -> OK
ASA_GM1_1PNPDE20070604_050533_00000842058_00391_27499_3602.N1 ASA_CON -> OKASA_INS -> OKASA_XCH -> OKASA_XCA -> OK
ASA_GM1_1PNPDE20070604_051233_000002472058_00391_27499_3604.N1 ASA_CON -> OKASA_INS -> OKASA_XCH -> OKASA_XCA -> OK
ASA_GM1_1PNPDE20070604_054224_000002532058_00392_27500_3606.N1 ASA_CON -> OKASA_INS -> OKASA_XCH -> OKASA_XCA -> OK
ASA_GM1_1PNPDE20070604_054824_000007312058_00392_27500_3614.N1 ASA_CON -> OKASA_INS -> OKASA_XCH -> OKASA_XCA -> OK
ASA_GM1_1PNPDE20070604_061025_000005732058_00392_27500_3644.N1 ASA_CON -> OKASA_INS -> OKASA_XCH -> OKASA_XCA -> OK
ASA_GM1_1PNPDE20070604_205348_000001572058_00401_27509_4178.N1 ASA_CON -> OKASA_INS -> OKASA_XCH -> OKASA_XCA -> OK
ASA_GM1_1PNPDE20070604_210743_000003202058_00401_27509_4190.N1 ASA_CON -> OKASA_INS -> OKASA_XCH -> OKASA_XCA -> OK
ASA_GM1_1PNPDE20070604_214641_000003442058_00401_27509_4188.N1 ASA_CON -> OKASA_INS -> OKASA_XCH -> OKASA_XCA -> OK
ASA_GM1_1PNPDE20070604_215554_000004042058_00401_27509_4192.N1 ASA_CON -> OKASA_INS -> OKASA_XCH -> OKASA_XCA -> OK
ASA_GM1_1PNPDE20070604_222104_000005012058_00402_27510_4310.N1 ASA_CON -> OKASA_INS -> OKASA_XCH -> OKASA_XCA -> OK
ASA_GM1_1PNPDE20070604_224822_000002772058_00402_27510_4315.N1 ASA_CON -> OKASA_INS -> OKASA_XCH -> OKASA_XCA -> OK
ASA_GM1_1PNPDE20070604_231705_000001382058_00402_27510_4324.N1 ASA_CON -> OKASA_INS -> OKASA_XCH -> OKASA_XCA -> OK
ASA_GM1_1PNPDE20070604_232717_000000662058_00402_27510_4322.N1 ASA_CON -> OKASA_INS -> OKASA_XCH -> OKASA_XCA -> OK
ASA_GM1_1PNPDE20070604_233027_000000782058_00402_27510_4320.N1 ASA_CON -> OKASA_INS -> OKASA_XCH -> OKASA_XCA -> OK
ASA_GM1_1PNPDE20070604_234049_000001442058_00402_27510_4331.N1 ASA_CON -> OKASA_INS -> OKASA_XCH -> OKASA_XCA -> OK
ASA_GM1_1PNPDK20070604_064118_000001202058_00392_27500_6630.N1 ASA_CON -> OKASA_INS -> OKASA_XCH -> OKASA_XCA -> OK
ASA_GM1_1PNPDK20070604_064656_00000842058_00392_27500_6626.N1 ASA_CON -> OKASA_INS -> OKASA_XCH -> OKASA_XCA -> OK
ASA_GM1_1PNPDK20070604_065156_000003202058_00392_27500_6628.N1 ASA_CON -> OKASA_INS -> OKASA_XCH -> OKASA_XCA -> OK
ASA_GM1_1PNPDK20070604_073117_000004772058_00393_27501_6673.N1 ASA_CON -> OKASA_INS -> OKASA_XCH -> OKASA_XCA -> OK
ASA_GM1_1PNPDK20070604_074055_000001382058_00393_27501_6669.N1 ASA_CON -> OKASA_INS -> OKASA_XCH -> OKASA_XCA -> OK
ASA_GM1_1PNPDK20070604_074231_000001022058_00393_27501_6671.N1 ASA_CON -> OKASA_INS -> OKASA_XCH -> OKASA_XCA -> OK
ASA_GM1_1PNPDK20070604_081020_000002412058_00393_27501_6667.N1 ASA_CON -> OKASA_INS -> OKASA_XCH -> OKASA_XCA -> OK
ASA_GM1_1PNPDK20070604_082154_000009242058_00393_27501_6700.N1 ASA_CON -> OKASA_INS -> OKASA_XCH -> OKASA_XCA -> OK
ASA_GM1_1PNPDK20070604_091301_000003442058_00394_27502_6757.N1 ASA_CON -> OKASA_INS -> OKASA_XCH -> OKASA_XCA -> OK
ASA_GM1_1PNPDK20070604_092232_000000662058_00394_27502_6785.N1 ASA_CON -> OKASA_INS -> OKASA_XCH -> OKASA_XCA -> OK
ASA_GM1_1PNPDK20070604_092259_00000722058_00394_27502_6783.N1 ASA_CON -> OKASA_INS -> OKASA_XCH -> OKASA_XCA -> OK
ASA_GM1_1PNPDK20070604_092554_000001812058_00394_27502_6770.N1 ASA_CON -> OKASA_INS -> OKASA_XCH -> OKASA_XCA -> OK
ASA_GM1_1PNPDK20070604_093039_000000782058_00394_27502_6766.N1 ASA_CON -> OKASA_INS -> OKASA_XCH -> OKASA_XCA -> OK
ASA_GM1_1PNPDK20070604_094021_000002232058_00394_27502_6768.N1 ASA_CON -> OKASA_INS -> OKASA_XCH -> OKASA_XCA -> OK
ASA_GM1_1PNPDK20070604_100230_00000902058_00394_27502_6762.N1 ASA_CON -> OKASA_INS -> OKASA_XCH -> OKASA_XCA -> OK
ASA_GM1_1PNPDK20070604_101336_000002892058_00394_27502_6764.N1 ASA_CON -> OKASA_INS -> OKASA_XCH -> OKASA_XCA -> OK
ASA_GM1_1PNPDK20070604_105037_000002232058_00395_27503_6877.N1 ASA_CON -> OKASA_INS -> OKASA_XCH -> OKASA_XCA -> OK
ASA_GM1_1PNPDK20070604_105707_000001382058_00395_27503_6889.N1 ASA_CON -> OKASA_INS -> OKASA_XCH -> OKASA_XCA -> OK
ASA_GM1_1PNPDK20070604_114931_00000842058_00395_27503_6887.N1 ASA_CON -> OKASA_INS -> OKASA_XCH -> OKASA_XCA -> OK
ASA_GM1_1PNPDK20070604_115531_000002112058_00395_27503_6882.N1 ASA_CON -> OKASA_INS -> OKASA_XCH -> OKASA_XCA -> OK
ASA_GM1_1PNPDK20070604_122913_000001022058_00396_27504_7055.N1 ASA_CON -> OKASA_INS -> OKASA_XCH -> OKASA_XCA -> OK
ASA_GM1_1PNPDK20070604_123822_000002592058_00396_27504_7049.N1 ASA_CON -> OKASA_INS -> OKASA_XCH -> OKASA_XCA -> OK
ASA_GM1_1PNPDK20070604_124158_000003922058_00396_27504_7051.N1 ASA_CON -> OKASA_INS -> OKASA_XCH -> OKASA_XCA -> OK
ASA_GM1_1PNPDK20070604_130541_000006162058_00396_27504_7053.N1 ASA_CON -> OKASA_INS -> OKASA_XCH -> OKASA_XCA -> OK
ASA_GM1_1PNPDK20070604_131605_000003802058_00396_27504_7057.N1 ASA_CON -> OKASA_INS -> OKASA_XCH -> OKASA_XCA -> OK
ASA_GM1_1PNPDK20070604_132342_000009242058_00396_27504_7061.N1 ASA_CON -> OKASA_INS -> OKASA_XCH -> OKASA_XCA -> OK
ASA_GM1_1PNPDK20070604_134643_000003622058_00396_27504_7059.N1 ASA_CON -> OKASA_INS -> OKASA_XCH -> OKASA_XCA -> OK
ASA_GM1_1PNPDK20070604_140859_000004952058_00397_27505_7176.N1 ASA_CON -> OKASA_INS -> OKASA_XCH -> OKASA_XCA -> OK
ASA_GM1_1PNPDK20070604_142020_000001202058_00397_27505_7191.N1 ASA_CON -> OKASA_INS -> OKASA_XCH -> OKASA_XCA -> OK

| | |
|--|--|
| ASA_GM1_1PNPDK20070604_142139_000002952058_00397_27505_7189.N1 | ASA_CON -> OKASA_INS -> OKASA_XCH -> OKASA_XCA -> OK |
| ASA_GM1_1PNPDK20070604_142834_000003082058_00397_27505_7185.N1 | ASA_CON -> OKASA_INS -> OKASA_XCH -> OKASA_XCA -> OK |
| ASA_GM1_1PNPDK20070604_144400_000003262058_00397_27505_7187.N1 | ASA_CON -> OKASA_INS -> OKASA_XCH -> OKASA_XCA -> OK |
| ASA_GM1_1PNPDK20070604_150417_000001692058_00397_27505_7181.N1 | ASA_CON -> OKASA_INS -> OKASA_XCH -> OKASA_XCA -> OK |
| ASA_GM1_1PNPDK20070604_151343_000003922058_00397_27505_7183.N1 | ASA_CON -> OKASA_INS -> OKASA_XCH -> OKASA_XCA -> OK |
| ASA_GM1_1PNPDK20070604_154145_000002052058_00398_27506_7394.N1 | ASA_CON -> OKASA_INS -> OKASA_XCH -> OKASA_XCA -> OK |
| ASA_GM1_1PNPDK20070604_155111_000003622058_00398_27506_7392.N1 | ASA_CON -> OKASA_INS -> OKASA_XCH -> OKASA_XCA -> OK |
| ASA_GM1_1PNPDK20070604_160536_000008512058_00398_27506_7396.N1 | ASA_CON -> OKASA_INS -> OKASA_XCH -> OKASA_XCA -> OK |
| ASA_GM1_1PNPDK20070604_162100_000001502058_00398_27506_7388.N1 | ASA_CON -> OKASA_INS -> OKASA_XCH -> OKASA_XCA -> OK |
| ASA_GM1_1PNPDK20070604_164454_000005072058_00398_27506_7390.N1 | ASA_CON -> OKASA_INS -> OKASA_XCH -> OKASA_XCA -> OK |
| ASA_GM1_1PNPDK20070604_165700_000002292058_00398_27506_7386.N1 | ASA_CON -> OKASA_INS -> OKASA_XCH -> OKASA_XCA -> OK |
| ASA_GM1_1PNPDK20070604_172523_000003802058_00399_27507_7507.N1 | ASA_CON -> OKASA_INS -> OKASA_XCH -> OKASA_XCA -> OK |
| ASA_GM1_1PNPDK20070604_174131_000003142058_00399_27507_7509.N1 | ASA_CON -> OKASA_INS -> OKASA_XCH -> OKASA_XCA -> OK |
| ASA_GM1_1PNPDK20070604_174738_000002472058_00399_27507_7505.N1 | ASA_CON -> OKASA_INS -> OKASA_XCH -> OKASA_XCA -> OK |
| ASA_GM1_1PNPDK20070604_175507_000002472058_00399_27507_7503.N1 | ASA_CON -> OKASA_INS -> OKASA_XCH -> OKASA_XCA -> OK |
| ASA_GM1_1PNPDK20070604_182530_000003742058_00399_27507_7501.N1 | ASA_CON -> OKASA_INS -> OKASA_XCH -> OKASA_XCA -> OK |
| ASA_GM1_1PNPDK20070604_183236_000005192058_00399_27507_7596.N1 | ASA_CON -> OKASA_INS -> OKASA_XCH -> OKASA_XCA -> OK |
| ASA_GM1_1PNPDK20070604_190122_000004892058_00400_27508_7647.N1 | ASA_CON -> OKASA_INS -> OKASA_XCH -> OKASA_XCA -> OK |
| ASA_GM1_1PNPDK20070604_191706_000002592058_00400_27508_7664.N1 | ASA_CON -> OKASA_INS -> OKASA_XCH -> OKASA_XCA -> OK |
| ASA_GM1_1PNPDK20070604_192707_000003442058_00400_27508_7651.N1 | ASA_CON -> OKASA_INS -> OKASA_XCH -> OKASA_XCA -> OK |
| ASA_GM1_1PNPDK20070604_200605_000008212058_00400_27508_7649.N1 | ASA_CON -> OKASA_INS -> OKASA_XCH -> OKASA_XCA -> OK |
| ASA_GM1_1PNPDK20070604_203632_000006882058_00400_27508_7666.N1 | ASA_CON -> OKASA_INS -> OKASA_XCH -> OKASA_XCA -> OK |
| ASA_GM1_1PNPDK20070604_205342_00000722058_00401_27509_7759.N1 | ASA_CON -> OKASA_INS -> OKASA_XCH -> OKASA_XCA -> OK |

Analysing APM products...

Writing file ./RESULTS/DAILY/070604/AUXILIARY/Check_ADFs_APM.xls...

Writing file ./RESULTS/DAILY/070604/AUXILIARY/Check_ADFs_APM.txt...

| | |
|--|--|
| ASA_APM_1PNPDE20070604_075141_00000422058_00393_27501_3734.N1 | ASA_CON -> OKASA_INS -> OKASA_XCH -> OKASA_XCA -> OK |
| ASA_APM_1PNPDE20070604_080008_000001992058_00393_27501_3770.N1 | ASA_CON -> OKASA_INS -> OKASA_XCH -> OKASA_XCA -> OK |
| ASA_APM_1PNPDE20070604_143344_00000422058_00397_27505_4088.N1 | ASA_CON -> OKASA_INS -> OKASA_XCH -> OKASA_XCA -> OK |
| ASA_APM_1PNPDE20070604_175358_00000422058_00399_27507_4126.N1 | ASA_CON -> OKASA_INS -> OKASA_XCH -> OKASA_XCA -> OK |
| ASA_APM_1PNPDE20070604_203217_000001302058_00400_27508_4174.N1 | ASA_CON -> OKASA_INS -> OKASA_XCH -> OKASA_XCA -> OK |
| ASA_APM_1PNPDE20070604_222929_00000402058_00402_27510_4271.N1 | ASA_CON -> OKASA_INS -> OKASA_XCH -> OKASA_XCA -> OK |
| ASA_APM_1PNPDK20070604_140251_00000842058_00397_27505_7043.N1 | ASA_CON -> OKASA_INS -> OKASA_XCH -> OKASA_XCA -> OK |
| ASA_APM_1PNPDK20070604_140505_000001152058_00397_27505_7045.N1 | ASA_CON -> OKASA_INS -> OKASA_XCH -> OKASA_XCA -> OK |

Analysing IMM products...

Writing file ./RESULTS/DAILY/070604/AUXILIARY/Check_ADFs_IMM.xls...

Writing file ./RESULTS/DAILY/070604/AUXILIARY/Check_ADFs_IMM.txt...

| | |
|--|--|
| ASA_IMM_1PNPDE20070604_000047_000005602058_00388_27496_3123.N1 | ASA_CON -> OKASA_INS -> OKASA_XCH -> OKASA_XCA -> OK |
| ASA_IMM_1PNPDE20070604_001047_000000782058_00388_27496_3082.N1 | ASA_CON -> OKASA_INS -> OKASA_XCH -> OKASA_XCA -> OK |
| ASA_IMM_1PNPDE20070604_005307_000000782058_00389_27497_3227.N1 | ASA_CON -> OKASA_INS -> OKASA_XCH -> OKASA_XCA -> OK |
| ASA_IMM_1PNPDE20070604_014012_000005602058_00389_27497_3272.N1 | ASA_CON -> OKASA_INS -> OKASA_XCH -> OKASA_XCA -> OK |
| ASA_IMM_1PNPDE20070604_015012_000002052058_00389_27497_3239.N1 | ASA_CON -> OKASA_INS -> OKASA_XCH -> OKASA_XCA -> OK |
| ASA_IMM_1PNPDE20070604_025402_00000362058_00390_27498_3270.N1 | ASA_CON -> OKASA_INS -> OKASA_XCH -> OKASA_XCA -> OK |
| ASA_IMM_1PNPDE20070604_032102_000004392058_00390_27498_3405.N1 | ASA_CON -> OKASA_INS -> OKASA_XCH -> OKASA_XCA -> OK |
| ASA_IMM_1PNPDE20070604_032902_000003432058_00390_27498_3556.N1 | ASA_CON -> OKASA_INS -> OKASA_XCH -> OKASA_XCA -> OK |
| ASA_IMM_1PNPDE20070604_032902_000003432058_00390_27498_3562.N1 | ASA_CON -> OKASA_INS -> OKASA_XCH -> OKASA_XCA -> OK |
| ASA_IMM_1PNPDE20070604_033940_000000512058_00390_27498_3409.N1 | ASA_CON -> OKASA_INS -> OKASA_XCH -> OKASA_XCA -> OK |
| ASA_IMM_1PNPDE20070604_033940_000000512058_00390_27498_3411.N1 | ASA_CON -> OKASA_INS -> OKASA_XCH -> OKASA_XCA -> OK |
| ASA_IMM_1PNPDE20070604_050156_000001992058_00391_27499_3560.N1 | ASA_CON -> OKASA_INS -> OKASA_XCH -> OKASA_XCA -> OK |
| ASA_IMM_1PNPDE20070604_050656_000003202058_00391_27499_3627.N1 | ASA_CON -> OKASA_INS -> OKASA_XCH -> OKASA_XCA -> OK |
| ASA_IMM_1PNPDE20070604_064319_000001992058_00392_27500_3709.N1 | ASA_CON -> OKASA_INS -> OKASA_XCH -> OKASA_XCA -> OK |
| ASA_IMM_1PNPDE20070604_100359_000004392058_00394_27502_3948.N1 | ASA_CON -> OKASA_INS -> OKASA_XCH -> OKASA_XCA -> OK |
| ASA_IMM_1PNPDE20070604_101054_000001452058_00394_27502_3931.N1 | ASA_CON -> OKASA_INS -> OKASA_XCH -> OKASA_XCA -> OK |
| ASA_IMM_1PNPDE20070604_111656_000000922058_00395_27503_3943.N1 | ASA_CON -> OKASA_INS -> OKASA_XCH -> OKASA_XCA -> OK |
| ASA_IMM_1PNPDE20070604_114353_000003212058_00395_27503_3964.N1 | ASA_CON -> OKASA_INS -> OKASA_XCH -> OKASA_XCA -> OK |
| ASA_IMM_1PNPDE20070604_144923_000000342058_00397_27505_4090.N1 | ASA_CON -> OKASA_INS -> OKASA_XCH -> OKASA_XCA -> OK |

```
ASA_IMM_1PNPDE20070604_150705_000003802058_00397_27505_4120.N1 ASA_CON -> OKASA_INS -> OKASA_XCH -> OKASA_XCA -> OK
ASA_IMM_1PNPDE20070604_154745_000001872058_00398_27506_4074.N1 ASA_CON -> OKASA_INS -> OKASA_XCH -> OKASA_XCA -> OK
ASA_IMM_1PNPDE20070604_165322_000001992058_00398_27506_4112.N1 ASA_CON -> OKASA_INS -> OKASA_XCH -> OKASA_XCA -> OK
ASA_IMM_1PNPDE20070604_172413_000000522058_00399_27507_4096.N1 ASA_CON -> OKASA_INS -> OKASA_XCH -> OKASA_XCA -> OK
ASA_IMM_1PNPDE20070604_174645_000000362058_00399_27507_4114.N1 ASA_CON -> OKASA_INS -> OKASA_XCH -> OKASA_XCA -> OK
ASA_IMM_1PNPDE20070604_183144_000000362058_00399_27507_4128.N1 ASA_CON -> OKASA_INS -> OKASA_XCH -> OKASA_XCA -> OK
ASA_IMM_1PNPDE20070604_185201_000000352058_00399_27507_4130.N1 ASA_CON -> OKASA_INS -> OKASA_XCH -> OKASA_XCA -> OK
ASA_IMM_1PNPDE20070604_211314_000000592058_00401_27509_4176.N1 ASA_CON -> OKASA_INS -> OKASA_XCH -> OKASA_XCA -> OK
ASA_IMM_1PNPDE20070604_231926_000000342058_00402_27510_4407.N1 ASA_CON -> OKASA_INS -> OKASA_XCH -> OKASA_XCA -> OK
ASA_IMM_1PNPDK20070604_064819_000001992058_00392_27500_6665.N1 ASA_CON -> OKASA_INS -> OKASA_XCH -> OKASA_XCA -> OK
ASA_IMM_1PNPDK20070604_090907_000000532058_00394_27502_6569.N1 ASA_CON -> OKASA_INS -> OKASA_XCH -> OKASA_XCA -> OK
ASA_IMM_1PNPDK20070604_115053_000002602058_00395_27503_6907.N1 ASA_CON -> OKASA_INS -> OKASA_XCH -> OKASA_XCA -> OK
ASA_IMM_1PNPDK20070604_135920_000000812058_00397_27505_7041.N1 ASA_CON -> OKASA_INS -> OKASA_XCH -> OKASA_XCA -> OK
ASA_IMM_1PNPDK20070604_223741_000003502058_00402_27510_7757.N1 ASA_CON -> OKASA_INS -> OKASA_XCH -> OKASA_XCA -> OK
```

Analysing WSM products...

Writing file ./RESULTS/DAILY/070604/AUXILIARY/Check_ADFs_WSM.xls...

Writing file ./RESULTS/DAILY/070604/AUXILIARY/Check_ADFs_WSM.txt...

```
ASA_WSM_1PNPDE20070604_004757_000000862058_00389_27497_3229.N1 ASA_CON -> OKASA_INS -> OKASA_XCH -> OKASA_XCA -> OK
ASA_WSM_1PNPDE20070604_022732_000003242058_00390_27498_3407.N1 ASA_CON -> OKASA_INS -> OKASA_XCH -> OKASA_XCA -> OK
ASA_WSM_1PNPDE20070604_025643_000001412058_00390_27498_3366.N1 ASA_CON -> OKASA_INS -> OKASA_XCH -> OKASA_XCA -> OK
ASA_WSM_1PNPDE20070604_040100_000002632058_00391_27499_3558.N1 ASA_CON -> OKASA_INS -> OKASA_XCH -> OKASA_XCA -> OK
ASA_WSM_1PNPDE20070604_043417_000000922058_00391_27499_3570.N1 ASA_CON -> OKASA_INS -> OKASA_XCH -> OKASA_XCA -> OK
ASA_WSM_1PNPDE20070604_054650_000000852058_00392_27500_3629.N1 ASA_CON -> OKASA_INS -> OKASA_XCH -> OKASA_XCA -> OK
ASA_WSM_1PNPDE20070604_060604_000002442058_00392_27500_3711.N1 ASA_CON -> OKASA_INS -> OKASA_XCH -> OKASA_XCA -> OK
ASA_WSM_1PNPDE20070604_062056_000000672058_00392_27500_3594.N1 ASA_CON -> OKASA_INS -> OKASA_XCH -> OKASA_XCA -> OK
ASA_WSM_1PNPDE20070604_073921_000000862058_00393_27501_3748.N1 ASA_CON -> OKASA_INS -> OKASA_XCH -> OKASA_XCA -> OK
ASA_WSM_1PNPDE20070604_075803_000000852058_00393_27501_3764.N1 ASA_CON -> OKASA_INS -> OKASA_XCH -> OKASA_XCA -> OK
ASA_WSM_1PNPDE20070604_080442_000003302058_00393_27501_3776.N1 ASA_CON -> OKASA_INS -> OKASA_XCH -> OKASA_XCA -> OK
ASA_WSM_1PNPDE20070604_091858_000000852058_00394_27502_3782.N1 ASA_CON -> OKASA_INS -> OKASA_XCH -> OKASA_XCA -> OK
ASA_WSM_1PNPDE20070604_105433_000001402058_00395_27503_3950.N1 ASA_CON -> OKASA_INS -> OKASA_XCH -> OKASA_XCA -> OK
ASA_WSM_1PNPDE20070604_154518_000000852058_00398_27506_4122.N1 ASA_CON -> OKASA_INS -> OKASA_XCH -> OKASA_XCA -> OK
ASA_WSM_1PNPDE20070604_154614_000000852058_00398_27506_4076.N1 ASA_CON -> OKASA_INS -> OKASA_XCH -> OKASA_XCA -> OK
ASA_WSM_1PNPDE20070604_173155_000001032058_00399_27507_4124.N1 ASA_CON -> OKASA_INS -> OKASA_XCH -> OKASA_XCA -> OK
ASA_WSM_1PNPDE20070604_185954_000000672058_00400_27508_4138.N1 ASA_CON -> OKASA_INS -> OKASA_XCH -> OKASA_XCA -> OK
ASA_WSM_1PNPDE20070604_191021_000000852058_00400_27508_4136.N1 ASA_CON -> OKASA_INS -> OKASA_XCH -> OKASA_XCA -> OK
ASA_WSM_1PNPDE20070604_192326_000002082058_00400_27508_4171.N1 ASA_CON -> OKASA_INS -> OKASA_XCH -> OKASA_XCA -> OK
ASA_WSM_1PNPDE20070604_202000_000001832058_00400_27508_4167.N1 ASA_CON -> OKASA_INS -> OKASA_XCH -> OKASA_XCA -> OK
ASA_WSM_1PNPDE20070604_203026_000001092058_00400_27508_4169.N1 ASA_CON -> OKASA_INS -> OKASA_XCH -> OKASA_XCA -> OK
ASA_WSM_1PNPDE20070604_203508_000000672058_00400_27508_4263.N1 ASA_CON -> OKASA_INS -> OKASA_XCH -> OKASA_XCA -> OK
ASA_WSM_1PNPDE20070604_215237_000001842058_00401_27509_4296.N1 ASA_CON -> OKASA_INS -> OKASA_XCH -> OKASA_XCA -> OK
ASA_WSM_1PNPDE20070604_220851_000003042058_00401_27509_4399.N1 ASA_CON -> OKASA_INS -> OKASA_XCH -> OKASA_XCA -> OK
ASA_WSM_1PNPDE20070604_224445_000002072058_00402_27510_4450.N1 ASA_CON -> OKASA_INS -> OKASA_XCH -> OKASA_XCA -> OK
ASA_WSM_1PNPDE20070604_232833_000001042058_00402_27510_4421.N1 ASA_CON -> OKASA_INS -> OKASA_XCH -> OKASA_XCA -> OK
ASA_WSM_1PNPDE20070604_233158_000005202058_00402_27510_4561.N1 ASA_CON -> OKASA_INS -> OKASA_XCH -> OKASA_XCA -> OK
ASA_WSM_1PNPDK20070604_060045_000003542058_00392_27500_6567.N1 ASA_CON -> OKASA_INS -> OKASA_XCH -> OKASA_XCA -> OK
ASA_WSM_1PNPDK20070604_074421_000003672058_00393_27501_6604.N1 ASA_CON -> OKASA_INS -> OKASA_XCH -> OKASA_XCA -> OK
ASA_WSM_1PNPDK20070604_091954_000001462058_00394_27502_6602.N1 ASA_CON -> OKASA_INS -> OKASA_XCH -> OKASA_XCA -> OK
ASA_WSM_1PNPDK20070604_092420_000000852058_00394_27502_6598.N1 ASA_CON -> OKASA_INS -> OKASA_XCH -> OKASA_XCA -> OK
ASA_WSM_1PNPDK20070604_105933_000005682058_00395_27503_6663.N1 ASA_CON -> OKASA_INS -> OKASA_XCH -> OKASA_XCA -> OK
ASA_WSM_1PNPDK20070604_123108_000002442058_00396_27504_7013.N1 ASA_CON -> OKASA_INS -> OKASA_XCH -> OKASA_XCA -> OK
ASA_WSM_1PNPDK20070604_123108_000004222058_00396_27504_7155.N1 ASA_CON -> OKASA_INS -> OKASA_XCH -> OKASA_XCA -> OK
ASA_WSM_1PNPDK20070604_123614_000001152058_00396_27504_7014.N1 ASA_CON -> OKASA_INS -> OKASA_XCH -> OKASA_XCA -> OK
ASA_WSM_1PNPDK20070604_141723_000001642058_00397_27505_7047.N1 ASA_CON -> OKASA_INS -> OKASA_XCH -> OKASA_XCA -> OK
ASA_WSM_1PNPDK20070604_155721_000004832058_00398_27506_7291.N1 ASA_CON -> OKASA_INS -> OKASA_XCH -> OKASA_XCA -> OK
ASA_WSM_1PNPDK20070604_173310_000004842058_00399_27507_7384.N1 ASA_CON -> OKASA_INS -> OKASA_XCH -> OKASA_XCA -> OK
ASA_WSM_1PNPDK20070604_191251_000002442058_00400_27508_7603.N1 ASA_CON -> OKASA_INS -> OKASA_XCH -> OKASA_XCA -> OK
ASA_WSM_1PNPDK20070604_192133_000001522058_00400_27508_7601.N1 ASA_CON -> OKASA_INS -> OKASA_XCH -> OKASA_XCA -> OK
ASA_WSM_1PNPDK20070604_205132_000001222058_00401_27509_7645.N1 ASA_CON -> OKASA_INS -> OKASA_XCH -> OKASA_XCA -> OK
ASA_WSM_1PNPDK20070604_205635_000000852058_00401_27509_7643.N1 ASA_CON -> OKASA_INS -> OKASA_XCH -> OKASA_XCA -> OK
ASA_WSM_1PNPDK20070604_205809_000003302058_00401_27509_7734.N1 ASA_CON -> OKASA_INS -> OKASA_XCH -> OKASA_XCA -> OK
```



AUXILIARY FILES ANALYSIS completed
 #####

MODULE STEPPING ANALYSIS

#####

Analysis will be performed from 2007-06-04 00:00:00 to 2007-06-04 23:59:59
 Results will be exported to the directory: ./RESULTS/DAILY/070604/MODULE_STEPPING

Creating directory ./RESULTS/DAILY/070604/MODULE_STEPPING...
 Creating directory ./RESULTS/DAILY/070604/MODULE_STEPPING/FIRST_REFERENCE...
 Creating directory ./RESULTS/DAILY/070604/MODULE_STEPPING/SECOND_REFERENCE...
 Creating directory ./RESULTS/DAILY/070604/MODULE_STEPPING/PREVIOUS_PRODUCT_REFERENCE...
 Deleting old files...

Creating images comparing with second reference...

Exporting results to the directory ../../RESULTS/DAILY/070604/MODULE_STEPPING/SECOND_REFERENCE...

Polarization: H
 Reference product: ASA_MS__0PNPDK20050922_062651_000000152041_00034_18625_0041.N1
 Test product: ASA_MS__0PNPDE20070604_050034_000000162058_00391_27499_0188.N1
 H
 H
 ../../RESULTS/DAILY/070604/MODULE_STEPPING/SECOND_REFERENCE/TGH_20070604_050034-20050922_062651.png
 ../../RESULTS/DAILY/070604/MODULE_STEPPING/SECOND_REFERENCE/TPH_20070604_050034-20050922_062651.png
 ../../RESULTS/DAILY/070604/MODULE_STEPPING/SECOND_REFERENCE/RGH_20070604_050034-20050922_062651.png
 ../../RESULTS/DAILY/070604/MODULE_STEPPING/SECOND_REFERENCE/RPH_20070604_050034-20050922_062651.png

Polarization: V
 Reference product: ASA_MS__0PNPDK20050923_055514_000000152041_00048_18639_0042.N1
 Test product: ASA_MS__0PNPDE20070603_053211_000000162058_00377_27485_0187.N1
 V
 V
 ../../RESULTS/DAILY/070604/MODULE_STEPPING/SECOND_REFERENCE/TGV_20070603_053211-20050923_055514.png
 ../../RESULTS/DAILY/070604/MODULE_STEPPING/SECOND_REFERENCE/TPV_20070603_053211-20050923_055514.png
 ../../RESULTS/DAILY/070604/MODULE_STEPPING/SECOND_REFERENCE/RGV_20070603_053211-20050923_055514.png
 ../../RESULTS/DAILY/070604/MODULE_STEPPING/SECOND_REFERENCE/RPV_20070603_053211-20050923_055514.png

Creating images comparing with previous product reference...

Exporting results to the directory ../../RESULTS/DAILY/070604/MODULE_STEPPING/PREVIOUS_PRODUCT_REFERENCE...

Polarization: H
 Reference product: ASA_MS__0PNPDK20070602_060348_000000162058_00363_27471_0301.N1
 Test product: ASA_MS__0PNPDE20070604_050034_000000162058_00391_27499_0188.N1
 H
 H
 ../../RESULTS/DAILY/070604/MODULE_STEPPING/PREVIOUS_PRODUCT_REFERENCE/TGH_20070604_050034-20070602_060348.png
 ../../RESULTS/DAILY/070604/MODULE_STEPPING/PREVIOUS_PRODUCT_REFERENCE/TPH_20070604_050034-20070602_060348.png
 ../../RESULTS/DAILY/070604/MODULE_STEPPING/PREVIOUS_PRODUCT_REFERENCE/RGH_20070604_050034-20070602_060348.png
 ../../RESULTS/DAILY/070604/MODULE_STEPPING/PREVIOUS_PRODUCT_REFERENCE/RPH_20070604_050034-20070602_060348.png

Polarization: V
 Reference product: ASA_MS__0PNPDK20070601_063525_000000162058_00349_27457_0300.N1
 Test product: ASA_MS__0PNPDE20070603_053211_000000162058_00377_27485_0187.N1
 V
 V
 ../../RESULTS/DAILY/070604/MODULE_STEPPING/PREVIOUS_PRODUCT_REFERENCE/TGV_20070603_053211-20070601_063525.png
 ../../RESULTS/DAILY/070604/MODULE_STEPPING/PREVIOUS_PRODUCT_REFERENCE/TPV_20070603_053211-20070601_063525.png
 ../../RESULTS/DAILY/070604/MODULE_STEPPING/PREVIOUS_PRODUCT_REFERENCE/RGV_20070603_053211-20070601_063525.png
 ../../RESULTS/DAILY/070604/MODULE_STEPPING/PREVIOUS_PRODUCT_REFERENCE/RPV_20070603_053211-20070601_063525.png

MODULE_STEPPING ANALYSIS completed

#####

CALIBRATION PULSES ANALYSIS

#####

Creating directory ./RESULTS/DAILY/070604/CALIBRATION_PULSES...

ALL ROWS Analysis will be performed from 2007-06-04 00:00:00 to 2007-06-04 23:59:59

Analysing products WVS IS2 V/V

Writing image ../../RESULTS/DAILY/070604//CALIBRATION_PULSES/Calibration_pulses_all_rows_WVS_IS2_VV.png...

Analysing products GM1 SS3 H/H

Writing image ../../RESULTS/DAILY/070604//CALIBRATION_PULSES/Calibration_pulses_all_rows_GM1_SS3_HH.png...

TEMPORAL EVOLUTION Analysis will be performed from 2007-06-04 00:00:00 to 2007-06-04 23:59:59

Analysing products WVS IS2 V/V

Getting calibration pulses data for WVS IS2 V/V from 2007-06-04 00:00:00 to 2007-06-04 23:59:59. Rows: 1/5/9/13/17/21/25/29

Writing file ./RESULTS/DAILY/070604/CALIBRATION_PULSES/Calibration_pulses_data_WVS_IS2_VV_2007-06-04_1.dat...

Writing ../../RESULTS/DAILY/070604//CALIBRATION_PULSES/Average_P1_P1a_P2_P3_WVS_IS2_VV_1.png...

Writing ../../RESULTS/DAILY/070604//CALIBRATION_PULSES/Transmit_Power_WVS_IS2_VV_1.png...

Getting calibration pulses data for WVS IS2 V/V from 2007-06-04 00:00:00 to 2007-06-04 23:59:59. Rows: 2/6/10/14/18/22/26/30

Writing file ./RESULTS/DAILY/070604/CALIBRATION_PULSES/Calibration_pulses_data_WVS_IS2_VV_2007-06-04_2.dat...

Writing ../../RESULTS/DAILY/070604//CALIBRATION_PULSES/Average_P1_P1a_P2_P3_WVS_IS2_VV_2.png...

Writing ../../RESULTS/DAILY/070604//CALIBRATION_PULSES/Transmit_Power_WVS_IS2_VV_2.png...

Getting calibration pulses data for WVS IS2 V/V from 2007-06-04 00:00:00 to 2007-06-04 23:59:59. Rows: 3/7/11/15/19/23/27/31

Writing file ./RESULTS/DAILY/070604/CALIBRATION_PULSES/Calibration_pulses_data_WVS_IS2_VV_2007-06-04_3.dat...

Writing ../../RESULTS/DAILY/070604//CALIBRATION_PULSES/Average_P1_P1a_P2_P3_WVS_IS2_VV_3.png...

Writing ../../RESULTS/DAILY/070604//CALIBRATION_PULSES/Transmit_Power_WVS_IS2_VV_3.png...

Getting calibration pulses data for WVS IS2 V/V from 2007-06-04 00:00:00 to 2007-06-04 23:59:59. Rows: 4/8/12/16/20/24/28/32

Writing file ./RESULTS/DAILY/070604/CALIBRATION_PULSES/Calibration_pulses_data_WVS_IS2_VV_2007-06-04_4.dat...

Writing ../../RESULTS/DAILY/070604//CALIBRATION_PULSES/Average_P1_P1a_P2_P3_WVS_IS2_VV_4.png...

Writing ../../RESULTS/DAILY/070604//CALIBRATION_PULSES/Transmit_Power_WVS_IS2_VV_4.png...

Analysing products GM1 SS3 H/H

Getting calibration pulses data for GM1 SS3 H/H from 2007-06-04 00:00:00 to 2007-06-04 23:59:59. Rows: 1/5/9/13/17/21/25/29

Writing file ./RESULTS/DAILY/070604/CALIBRATION_PULSES/Calibration_pulses_data_GM1_SS3_HH_2007-06-04_1.dat...

Writing ../../RESULTS/DAILY/070604//CALIBRATION_PULSES/Average_P1_P1a_P2_P3_GM1_SS3_HH_1.png...

Writing ../../RESULTS/DAILY/070604//CALIBRATION_PULSES/Transmit_Power_GM1_SS3_HH_1.png...

Getting calibration pulses data for GM1 SS3 H/H from 2007-06-04 00:00:00 to 2007-06-04 23:59:59. Rows: 2/6/10/14/18/22/26/30

Writing file ./RESULTS/DAILY/070604/CALIBRATION_PULSES/Calibration_pulses_data_GM1_SS3_HH_2007-06-04_2.dat...

Writing ../../RESULTS/DAILY/070604//CALIBRATION_PULSES/Average_P1_P1a_P2_P3_GM1_SS3_HH_2.png...

Writing ../../RESULTS/DAILY/070604//CALIBRATION_PULSES/Transmit_Power_GM1_SS3_HH_2.png...

Getting calibration pulses data for GM1 SS3 H/H from 2007-06-04 00:00:00 to 2007-06-04 23:59:59. Rows: 3/7/11/15/19/23/27/31

Writing file ./RESULTS/DAILY/070604/CALIBRATION_PULSES/Calibration_pulses_data_GM1_SS3_HH_2007-06-04_3.dat...

Writing ../../RESULTS/DAILY/070604//CALIBRATION_PULSES/Average_P1_P1a_P2_P3_GM1_SS3_HH_3.png...

Writing ../../RESULTS/DAILY/070604//CALIBRATION_PULSES/Transmit_Power_GM1_SS3_HH_3.png...

Getting calibration pulses data for GM1 SS3 H/H from 2007-06-04 00:00:00 to 2007-06-04 23:59:59. Rows: 4/8/12/16/20/24/28/32
Writing file ./RESULTS/DAILY/070604/CALIBRATION_PULSES/Calibration_pulses_data_GM1_SS3_HH_2007-06-04_4.dat...
Writing ../../RESULTS/DAILY/070604//CALIBRATION_PULSES/Average_P1_P1a_P2_P3_GM1_SS3_HH_4.png...
Writing ../../RESULTS/DAILY/070604//CALIBRATION_PULSES/Transmit_Power_GM1_SS3_HH_4.png...

CALIBRATION PULSES ANALYSIS completed
#####

DOPPLER ANALYSIS

Creating directory ./RESULTS/DAILY/070604/DOPPLER...

DOPPLER ANX Analysis will be performed from 2007-06-04 00:00:00 to 2007-06-04 23:59:59

Analysing products WVS IS2 V/V
Getting doppler data for WVS IS2 V/V from 2007-06-04 00:00:00 to 2007-06-04 23:59:59...
Writing file ./RESULTS/DAILY/070604/DOPPLER/Doppler_data_WVS_IS2_VV_2007-06-04.dat...
Running IDL program...
Writing file ../../RESULTS/DAILY/070604/DOPPLER/DOPPLER_ANX_WVS_IS2_VV.png...

Analysing products GM1 SS1 H/H
Getting doppler data for GM1 SS1 H/H from 2007-06-04 00:00:00 to 2007-06-04 23:59:59...
Writing file ./RESULTS/DAILY/070604/DOPPLER/Doppler_data_GM1_SS1_HH_2007-06-04.dat...
Running IDL program...
Writing file ../../RESULTS/DAILY/070604/DOPPLER/DOPPLER_ANX_GM1_SS1_HH.png...

DOPPLER JUMPS Analysis will be performed on WSM products from 2007-06-04 00:00:00 to 2007-06-04 23:59:59

Analysing by default products WSM
Getting doppler jumps data for WSM from 2007-06-04 00:00:00 to 2007-06-04 23:59:59...
Writing file ./RESULTS/DAILY/070604/DOPPLER/Doppler_Jumps_data_WSM_2007-06-04.dat...
Running IDL program...
Writing file ../../RESULTS/DAILY/070604/DOPPLER/DOPPLER_JUMPS_ANX_WSM.png...
Writing file ../../RESULTS/DAILY/070604/DOPPLER/DOPPLER_JUMPS_Date_WSM.png...

DOPPLER MAP Analysis will be performed from 2007-06-04 00:00:00 to 2007-06-04 23:59:59

Analysing products WVS IS2 V/V
Loading predicted doppler values....
Phase: descending
Found data...
Computing mean error doppler estimated-predicted...
Mean error = -21.391421 Hz
Writing file ../../RESULTS/DAILY/070604//DOPPLER/DOPPLER_Estimated-Predicted-MeanError_WVS_IS2_VV_desc.jpg...
Writing file ../../RESULTS/DAILY/070604//DOPPLER/DOPPLER_Absolute_WVS_IS2_VV_desc.jpg...

Loading predicted doppler values....
Phase: ascending
Found data...
Computing mean error doppler estimated-predicted...
Mean error = -14.815612 Hz



Writing file ../../RESULTS/DAILY/070604//DOPPLER/DOPPLER_Estimated-Predicted-MeanError_WVS_IS2_VV_asc.jpg...
 Writing file ../../RESULTS/DAILY/070604//DOPPLER/DOPPLER_Absolute_WVS_IS2_VV_asc.jpg...

Analysing products GM1 SS1 H/H
 Loading predicted doppler values....
 Phase: descending
 Found data...
 Computing mean error doppler estimated-predicted...
 Mean error = -17.407827 Hz
 Writing file ../../RESULTS/DAILY/070604//DOPPLER/DOPPLER_Estimated-Predicted-MeanError_GM1_SS1_HH_desc.jpg...
 Writing file ../../RESULTS/DAILY/070604//DOPPLER/DOPPLER_Absolute_GM1_SS1_HH_desc.jpg...

Loading predicted doppler values....
 Phase: ascending
 Found data...
 Computing mean error doppler estimated-predicted...
 Mean error = -23.764739 Hz
 Writing file ../../RESULTS/DAILY/070604//DOPPLER/DOPPLER_Estimated-Predicted-MeanError_GM1_SS1_HH_asc.jpg...
 Writing file ../../RESULTS/DAILY/070604//DOPPLER/DOPPLER_Absolute_GM1_SS1_HH_asc.jpg...

DOPPLER ANALYSIS completed
 #####

CHIRP ANALYSIS
 #####
 Creating directory ./RESULTS/DAILY/070604/CHIRP...

 CHIRP Analysis will be performed from 2007-06-04 00:00:00 to 2007-06-04 23:59:59

Analysing products WSM SS1

 Getting ScaleFactor data for WSM SS1 from 2007-06-04 00:00:00 to 2007-06-04 23:59:59...
 Writing file ./RESULTS/DAILY/070604/CHIRP/ScaleFactor_data_WSM_SS1_2007-06-04.dat...
 Running IDL program...
 Writing file ../../RESULTS/DAILY/070604/CHIRP/ScaleFactor_ANX_WSM_SS1.png...
 Writing file ../../RESULTS/DAILY/070604/CHIRP/ScaleFactor_DATE_WSM_SS1.png...

CHIRP ANALYSIS completed
 #####

RAW DATA ANALYSIS
 #####
 Analysis will be performed from 2007-06-04 00:00:00 to 2007-06-04 23:59:59
 Results will be exported to the directory: ./RESULTS/DAILY/070604/RAW_DATA

Creating directory ./RESULTS/DAILY/070604/RAW_DATA...

 Getting raw data for WVS from 2007-06-04 00:00:00 to 2007-06-04 23:59:59...
 Writing file ./RESULTS/DAILY/070604/RAW_DATA/Raw_data_WVS_2007-06-04.dat...
 Running IDL program to create graphs...

Creating image ../../RESULTS/DAILY/070604/RAW_DATA/Raw_data_WVS_input_mean.png...
Creating image ../../RESULTS/DAILY/070604/RAW_DATA/Raw_data_WVS_input_stdev.png...
Creating image ../../RESULTS/DAILY/070604/RAW_DATA/Raw_data_WVS_gain_imbalance.png...

Getting raw data for IMM from 2007-06-04 00:00:00 to 2007-06-04 23:59:59...
Writing file ./RESULTS/DAILY/070604/RAW_DATA/Raw_data_IMM_2007-06-04.dat...
Running IDL program to create graphs...

Creating image ../../RESULTS/DAILY/070604/RAW_DATA/Raw_data_IMM_input_mean.png...
Creating image ../../RESULTS/DAILY/070604/RAW_DATA/Raw_data_IMM_input_stdev.png...
Creating image ../../RESULTS/DAILY/070604/RAW_DATA/Raw_data_IMM_gain_imbalance.png...

RAW DATA ANALYSIS completed
#####

TELEMETRY ANALYSIS

Analysis will be performed from 2007-06-04 00:00:00 to 2007-06-04 23:59:59
Results will be exported to the directory: ./RESULTS/DAILY/070604/TELEMETRY

Creating directory ./RESULTS/DAILY/070604/TELEMETRY...

Looking for gaps and missing lines in WVS products...

Checking 26 products from PDE...
Checking 24 products from PDK...

Looking for gaps and missing lines in GM1 products...

Checking 30 products from PDE...
Checking 52 products from PDK...

Looking for gaps and missing lines in APM products...

Checking 6 products from PDE...
Checking 2 products from PDK...

Looking for gaps and missing lines in IMM products...

Checking 28 products from PDE...
Checking 5 products from PDK...

Looking for gaps and missing lines in WSM products...

Checking 27 products from PDE...
Found product...ASA_WSM_1PNPDE20070604_185954_00000672058_00400_27508_4138.N1 / 0 gaps / 56 missing lines
Checking 16 products from PDK...

Creating graph of missing lines and gaps...

Creating image: ./RESULTS/DAILY/070604/TELEMETRY/TELEMETRY_Missing_lines.png...
Creating image: ./RESULTS/DAILY/070604/TELEMETRY/TELEMETRY_Gaps.png...

TELEMETRY ANALYSIS completed
#####

HTML REPORT generation
#####

Building file ./RESULTS/DAILY/070604/asarReport.html...

Building DATA SUMMARY section...
Building AUXILIARY FILES ANALYSIS section...
Building MODULE STEPPING ANALYSIS section...
Building CALIBRATION PULSES ANALYSIS section...
Building DOPPLER ANALYSIS section...
Building CHIRP ANALYSIS section...
Building RAW DATA ANALYSIS section...
Building TELEMETRY ANALYSIS section...

HTML REPORT generation completed

#####



ASAR Daily Report



Differences with IECF operational ADFs list. If a wrong ADF is used, the filename is reported.

| Product | ASA_CON | ASA_INS | ASA_XCH | ASA_XCA |
|--|---------|---------|---------|---------|
| ASA_APM_1PNPDE20070604_075141_000000422058_00393_27501_3734.N1 | | | | |
| ASA_APM_1PNPDE20070604_080008_000001992058_00393_27501_3770.N1 | | | | |
| ASA_APM_1PNPDE20070604_143344_000000422058_00397_27505_4088.N1 | | | | |
| ASA_APM_1PNPDE20070604_175358_000000422058_00399_27507_4126.N1 | | | | |
| ASA_APM_1PNPDE20070604_203217_000001302058_00400_27508_4174.N1 | | | | |
| ASA_APM_1PNPDE20070604_222929_000000402058_00402_27510_4271.N1 | | | | |
| ASA_APM_1PNPDK20070604_140251_000000842058_00397_27505_7043.N1 | | | | |
| ASA_APM_1PNPDK20070604_140505_000001152058_00397_27505_7045.N1 | | | | |

Differences with IECF operational ADFs list. If a wrong ADF is used, the filename is reported.

| Product | ASA_CON | ASA_INS | ASA_XCH | ASA_XCA | | | | |
|--|---------|---------|---------|---------|----|----|----|----|
| ASA_GM1_1PNPDE20070604_001222_000001502058_00388_27496_2998.N1 | | | | | OK | OK | OK | OK |
| ASA_GM1_1PNPDE20070604_004931_000002172058_00389_27497_3133.N1 | | | | | OK | OK | OK | OK |
| ASA_GM1_1PNPDE20070604_005443_000009242058_00389_27497_3141.N1 | | | | | OK | OK | OK | OK |
| ASA_GM1_1PNPDE20070604_012713_000003022058_00389_27497_3149.N1 | | | | | OK | OK | OK | OK |
| ASA_GM1_1PNPDE20070604_015354_00000902058_00389_27497_3151.N1 | | | | | OK | OK | OK | OK |
| ASA_GM1_1PNPDE20070604_020313_000007312058_00389_27497_3277.N1 | | | | | OK | OK | OK | OK |
| ASA_GM1_1PNPDE20070604_022422_000001812058_00390_27498_3279.N1 | | | | | OK | OK | OK | OK |
| ASA_GM1_1PNPDE20070604_023306_000012572058_00390_27498_3294.N1 | | | | | OK | OK | OK | OK |
| ASA_GM1_1PNPDE20070604_025454_00000962058_00390_27498_3301.N1 | | | | | OK | OK | OK | OK |
| ASA_GM1_1PNPDE20070604_033720_000001382058_00390_27498_3429.N1 | | | | | OK | OK | OK | OK |
| ASA_GM1_1PNPDE20070604_034047_000001262058_00390_27498_3434.N1 | | | | | OK | OK | OK | OK |
| ASA_GM1_1PNPDE20070604_035542_000001992058_00391_27499_3436.N1 | | | | | OK | OK | OK | OK |
| ASA_GM1_1PNPDE20070604_040534_000017162058_00391_27499_3546.N1 | | | | | OK | OK | OK | OK |
| ASA_GM1_1PNPDE20070604_043558_000003322058_00391_27499_3469.N1 | | | | | OK | OK | OK | OK |
| ASA_GM1_1PNPDE20070604_050533_000008842058_00391_27499_3602.N1 | | | | | OK | OK | OK | OK |
| ASA_GM1_1PNPDE20070604_051233_000002472058_00391_27499_3604.N1 | | | | | OK | OK | OK | OK |
| ASA_GM1_1PNPDE20070604_054224_000002532058_00392_27500_3606.N1 | | | | | OK | OK | OK | OK |
| ASA_GM1_1PNPDE20070604_054824_000007312058_00392_27500_3614.N1 | | | | | OK | OK | OK | OK |
| ASA_GM1_1PNPDE20070604_061025_000005732058_00392_27500_3644.N1 | | | | | OK | OK | OK | OK |
| ASA_GM1_1PNPDE20070604_205348_000001572058_00401_27509_4178.N1 | | | | | OK | OK | OK | OK |
| ASA_GM1_1PNPDE20070604_210743_000003202058_00401_27509_4190.N1 | | | | | OK | OK | OK | OK |
| ASA_GM1_1PNPDE20070604_214641_000003442058_00401_27509_4188.N1 | | | | | OK | OK | OK | OK |
| ASA_GM1_1PNPDE20070604_215554_000004042058_00401_27509_4192.N1 | | | | | OK | OK | OK | OK |
| ASA_GM1_1PNPDE20070604_222104_000005012058_00402_27510_4310.N1 | | | | | OK | OK | OK | OK |
| ASA_GM1_1PNPDE20070604_224822_000002772058_00402_27510_4315.N1 | | | | | OK | OK | OK | OK |
| ASA_GM1_1PNPDE20070604_231705_000001382058_00402_27510_4324.N1 | | | | | OK | OK | OK | OK |
| ASA_GM1_1PNPDE20070604_232717_000000662058_00402_27510_4322.N1 | | | | | OK | OK | OK | OK |
| ASA_GM1_1PNPDE20070604_233027_000000782058_00402_27510_4320.N1 | | | | | OK | OK | OK | OK |
| ASA_GM1_1PNPDE20070604_234049_000001442058_00402_27510_4331.N1 | | | | | OK | OK | OK | OK |
| ASA_GM1_1PNPDK20070604_064118_000001202058_00392_27500_6630.N1 | | | | | OK | OK | OK | OK |
| ASA_GM1_1PNPDK20070604_064656_000008842058_00392_27500_6626.N1 | | | | | OK | OK | OK | OK |
| ASA_GM1_1PNPDK20070604_065156_000003202058_00392_27500_6628.N1 | | | | | OK | OK | OK | OK |
| ASA_GM1_1PNPDK20070604_073117_000004772058_00393_27501_6673.N1 | | | | | OK | OK | OK | OK |
| ASA_GM1_1PNPDK20070604_074055_000001382058_00393_27501_6669.N1 | | | | | OK | OK | OK | OK |
| ASA_GM1_1PNPDK20070604_074231_000001022058_00393_27501_6671.N1 | | | | | OK | OK | OK | OK |
| ASA_GM1_1PNPDK20070604_081020_000002412058_00393_27501_6667.N1 | | | | | OK | OK | OK | OK |
| ASA_GM1_1PNPDK20070604_082154_000009242058_00393_27501_6700.N1 | | | | | OK | OK | OK | OK |
| ASA_GM1_1PNPDK20070604_091301_000003442058_00394_27502_6757.N1 | | | | | OK | OK | OK | OK |
| ASA_GM1_1PNPDK20070604_092232_000000662058_00394_27502_6785.N1 | | | | | OK | OK | OK | OK |
| ASA_GM1_1PNPDK20070604_092259_000000722058_00394_27502_6783.N1 | | | | | OK | OK | OK | OK |
| ASA_GM1_1PNPDK20070604_092554_000001812058_00394_27502_6770.N1 | | | | | OK | OK | OK | OK |
| ASA_GM1_1PNPDK20070604_093039_000000782058_00394_27502_6766.N1 | | | | | OK | OK | OK | OK |
| ASA_GM1_1PNPDK20070604_094021_000002232058_00394_27502_6768.N1 | | | | | OK | OK | OK | OK |
| ASA_GM1_1PNPDK20070604_100230_00000902058_00394_27502_6762.N1 | | | | | OK | OK | OK | OK |
| ASA_GM1_1PNPDK20070604_101336_000002892058_00394_27502_6764.N1 | | | | | OK | OK | OK | OK |
| ASA_GM1_1PNPDK20070604_105037_000002232058_00395_27503_6877.N1 | | | | | OK | OK | OK | OK |
| ASA_GM1_1PNPDK20070604_105707_000001382058_00395_27503_6889.N1 | | | | | OK | OK | OK | OK |
| ASA_GM1_1PNPDK20070604_114931_000008842058_00395_27503_6887.N1 | | | | | OK | OK | OK | OK |
| ASA_GM1_1PNPDK20070604_115531_000002112058_00395_27503_6882.N1 | | | | | OK | OK | OK | OK |
| ASA_GM1_1PNPDK20070604_122913_000001022058_00396_27504_7055.N1 | | | | | OK | OK | OK | OK |
| ASA_GM1_1PNPDK20070604_123822_000002592058_00396_27504_7049.N1 | | | | | OK | OK | OK | OK |
| ASA_GM1_1PNPDK20070604_124158_000003922058_00396_27504_7051.N1 | | | | | OK | OK | OK | OK |
| ASA_GM1_1PNPDK20070604_130541_000006162058_00396_27504_7053.N1 | | | | | OK | OK | OK | OK |
| ASA_GM1_1PNPDK20070604_131605_000003802058_00396_27504_7057.N1 | | | | | OK | OK | OK | OK |
| ASA_GM1_1PNPDK20070604_132342_000009242058_00396_27504_7061.N1 | | | | | OK | OK | OK | OK |
| ASA_GM1_1PNPDK20070604_134643_000003622058_00396_27504_7059.N1 | | | | | OK | OK | OK | OK |
| ASA_GM1_1PNPDK20070604_140859_000004952058_00397_27505_7176.N1 | | | | | OK | OK | OK | OK |
| ASA_GM1_1PNPDK20070604_142020_000001202058_00397_27505_7191.N1 | | | | | OK | OK | OK | OK |
| ASA_GM1_1PNPDK20070604_142139_000002952058_00397_27505_7189.N1 | | | | | OK | OK | OK | OK |
| ASA_GM1_1PNPDK20070604_142834_000003082058_00397_27505_7185.N1 | | | | | OK | OK | OK | OK |
| ASA_GM1_1PNPDK20070604_144400_000003262058_00397_27505_7187.N1 | | | | | OK | OK | OK | OK |
| ASA_GM1_1PNPDK20070604_150417_000001692058_00397_27505_7181.N1 | | | | | OK | OK | OK | OK |
| ASA_GM1_1PNPDK20070604_151343_000003922058_00397_27505_7183.N1 | | | | | OK | OK | OK | OK |
| ASA_GM1_1PNPDK20070604_154145_000002052058_00398_27506_7394.N1 | | | | | OK | OK | OK | OK |

| | | | | |
|--|----|----|----|----|
| ASA_GM1_1PNPDK20070604_155111_000003622058_00398_27506_7392.N1 | OK | OK | OK | OK |
| ASA_GM1_1PNPDK20070604_160536_000008512058_00398_27506_7396.N1 | OK | OK | OK | OK |
| ASA_GM1_1PNPDK20070604_162100_000001502058_00398_27506_7388.N1 | OK | OK | OK | OK |
| ASA_GM1_1PNPDK20070604_164454_000005072058_00398_27506_7390.N1 | OK | OK | OK | OK |
| ASA_GM1_1PNPDK20070604_165700_000002292058_00398_27506_7386.N1 | OK | OK | OK | OK |
| ASA_GM1_1PNPDK20070604_172523_000003802058_00399_27507_7507.N1 | OK | OK | OK | OK |
| ASA_GM1_1PNPDK20070604_174131_000003142058_00399_27507_7509.N1 | OK | OK | OK | OK |
| ASA_GM1_1PNPDK20070604_174738_000002472058_00399_27507_7505.N1 | OK | OK | OK | OK |
| ASA_GM1_1PNPDK20070604_175507_000002472058_00399_27507_7503.N1 | OK | OK | OK | OK |
| ASA_GM1_1PNPDK20070604_182530_000003742058_00399_27507_7501.N1 | OK | OK | OK | OK |
| ASA_GM1_1PNPDK20070604_183236_000005192058_00399_27507_7596.N1 | OK | OK | OK | OK |
| ASA_GM1_1PNPDK20070604_190122_000004892058_00400_27508_7647.N1 | OK | OK | OK | OK |
| ASA_GM1_1PNPDK20070604_191706_000002592058_00400_27508_7664.N1 | OK | OK | OK | OK |
| ASA_GM1_1PNPDK20070604_192707_000003442058_00400_27508_7651.N1 | OK | OK | OK | OK |
| ASA_GM1_1PNPDK20070604_200605_000008212058_00400_27508_7649.N1 | OK | OK | OK | OK |
| ASA_GM1_1PNPDK20070604_203632_000006882058_00400_27508_7666.N1 | OK | OK | OK | OK |
| ASA_GM1_1PNPDK20070604_205342_000000722058_00401_27509_7759.N1 | OK | OK | OK | OK |

Differences with IECF operational ADFs list. If a wrong ADF is used, the filename is reported.

| Product | ASA_CON | ASA_INS | ASA_XCH | ASA_XCA | | | | |
|--|---------|---------|---------|---------|----|----|----|----|
| ASA_IMM_1PNPDE20070604_000047_000005602058_00388_27496_3123.N1 | | | | | OK | OK | OK | OK |
| ASA_IMM_1PNPDE20070604_001047_000000782058_00388_27496_3082.N1 | | | | | OK | OK | OK | OK |
| ASA_IMM_1PNPDE20070604_005307_000000782058_00389_27497_3227.N1 | | | | | OK | OK | OK | OK |
| ASA_IMM_1PNPDE20070604_014012_000005602058_00389_27497_3272.N1 | | | | | OK | OK | OK | OK |
| ASA_IMM_1PNPDE20070604_015012_000002052058_00389_27497_3239.N1 | | | | | OK | OK | OK | OK |
| ASA_IMM_1PNPDE20070604_025402_000000362058_00390_27498_3270.N1 | | | | | OK | OK | OK | OK |
| ASA_IMM_1PNPDE20070604_032102_000004392058_00390_27498_3405.N1 | | | | | OK | OK | OK | OK |
| ASA_IMM_1PNPDE20070604_032902_000003432058_00390_27498_3556.N1 | | | | | OK | OK | OK | OK |
| ASA_IMM_1PNPDE20070604_032902_000003432058_00390_27498_3562.N1 | | | | | OK | OK | OK | OK |
| ASA_IMM_1PNPDE20070604_033940_000000512058_00390_27498_3409.N1 | | | | | OK | OK | OK | OK |
| ASA_IMM_1PNPDE20070604_033940_000000512058_00390_27498_3411.N1 | | | | | OK | OK | OK | OK |
| ASA_IMM_1PNPDE20070604_050156_000001992058_00391_27499_3560.N1 | | | | | OK | OK | OK | OK |
| ASA_IMM_1PNPDE20070604_050656_000003202058_00391_27499_3627.N1 | | | | | OK | OK | OK | OK |
| ASA_IMM_1PNPDE20070604_064319_000001992058_00392_27500_3709.N1 | | | | | OK | OK | OK | OK |
| ASA_IMM_1PNPDE20070604_100359_000004392058_00394_27502_3948.N1 | | | | | OK | OK | OK | OK |
| ASA_IMM_1PNPDE20070604_101054_000001452058_00394_27502_3931.N1 | | | | | OK | OK | OK | OK |
| ASA_IMM_1PNPDE20070604_111656_000000922058_00395_27503_3943.N1 | | | | | OK | OK | OK | OK |
| ASA_IMM_1PNPDE20070604_114353_000003212058_00395_27503_3964.N1 | | | | | OK | OK | OK | OK |
| ASA_IMM_1PNPDE20070604_144923_000000342058_00397_27505_4090.N1 | | | | | OK | OK | OK | OK |
| ASA_IMM_1PNPDE20070604_150705_000003802058_00397_27505_4120.N1 | | | | | OK | OK | OK | OK |
| ASA_IMM_1PNPDE20070604_154745_000001872058_00398_27506_4074.N1 | | | | | OK | OK | OK | OK |
| ASA_IMM_1PNPDE20070604_165322_000001992058_00398_27506_4112.N1 | | | | | OK | OK | OK | OK |
| ASA_IMM_1PNPDE20070604_172413_000000522058_00399_27507_4096.N1 | | | | | OK | OK | OK | OK |
| ASA_IMM_1PNPDE20070604_174645_000000362058_00399_27507_4114.N1 | | | | | OK | OK | OK | OK |
| ASA_IMM_1PNPDE20070604_183144_000000362058_00399_27507_4128.N1 | | | | | OK | OK | OK | OK |
| ASA_IMM_1PNPDE20070604_185201_000000352058_00399_27507_4130.N1 | | | | | OK | OK | OK | OK |
| ASA_IMM_1PNPDE20070604_211314_000000592058_00401_27509_4176.N1 | | | | | OK | OK | OK | OK |
| ASA_IMM_1PNPDE20070604_231926_000000342058_00402_27510_4407.N1 | | | | | OK | OK | OK | OK |
| ASA_IMM_1PNPDK20070604_064819_000001992058_00392_27500_6665.N1 | | | | | OK | OK | OK | OK |
| ASA_IMM_1PNPDK20070604_090907_000000532058_00394_27502_6569.N1 | | | | | OK | OK | OK | OK |
| ASA_IMM_1PNPDK20070604_115053_000002602058_00395_27503_6907.N1 | | | | | OK | OK | OK | OK |
| ASA_IMM_1PNPDK20070604_135920_000000812058_00397_27505_7041.N1 | | | | | OK | OK | OK | OK |
| ASA_IMM_1PNPDK20070604_223741_000003502058_00402_27510_7757.N1 | | | | | OK | OK | OK | OK |

Differences with IECF operational ADFs list. If a wrong ADF is used, the filename is reported.

| Product | ASA_CON | ASA_INS | ASA_XCH | ASA_XCA | | | | |
|--|---------|---------|---------|---------|----|----|----|----|
| ASA_WSM_1PNPDE20070604_004757_000000862058_00389_27497_3229.N1 | | | | | OK | OK | OK | OK |
| ASA_WSM_1PNPDE20070604_022732_000003242058_00390_27498_3407.N1 | | | | | OK | OK | OK | OK |
| ASA_WSM_1PNPDE20070604_025643_000001412058_00390_27498_3366.N1 | | | | | OK | OK | OK | OK |
| ASA_WSM_1PNPDE20070604_040100_000002632058_00391_27499_3558.N1 | | | | | OK | OK | OK | OK |
| ASA_WSM_1PNPDE20070604_043417_000000922058_00391_27499_3570.N1 | | | | | OK | OK | OK | OK |
| ASA_WSM_1PNPDE20070604_054650_000000852058_00392_27500_3629.N1 | | | | | OK | OK | OK | OK |
| ASA_WSM_1PNPDE20070604_060604_000002442058_00392_27500_3711.N1 | | | | | OK | OK | OK | OK |
| ASA_WSM_1PNPDE20070604_062056_000000672058_00392_27500_3594.N1 | | | | | OK | OK | OK | OK |
| ASA_WSM_1PNPDE20070604_073921_000000862058_00393_27501_3748.N1 | | | | | OK | OK | OK | OK |
| ASA_WSM_1PNPDE20070604_075803_000000852058_00393_27501_3764.N1 | | | | | OK | OK | OK | OK |
| ASA_WSM_1PNPDE20070604_080442_000003302058_00393_27501_3776.N1 | | | | | OK | OK | OK | OK |
| ASA_WSM_1PNPDE20070604_091858_000000852058_00394_27502_3782.N1 | | | | | OK | OK | OK | OK |
| ASA_WSM_1PNPDE20070604_105433_000001402058_00395_27503_3950.N1 | | | | | OK | OK | OK | OK |
| ASA_WSM_1PNPDE20070604_154518_000000852058_00398_27506_4122.N1 | | | | | OK | OK | OK | OK |
| ASA_WSM_1PNPDE20070604_154614_000000852058_00398_27506_4076.N1 | | | | | OK | OK | OK | OK |
| ASA_WSM_1PNPDE20070604_173155_000001032058_00399_27507_4124.N1 | | | | | OK | OK | OK | OK |
| ASA_WSM_1PNPDE20070604_185954_000000672058_00400_27508_4138.N1 | | | | | OK | OK | OK | OK |
| ASA_WSM_1PNPDE20070604_191021_000000852058_00400_27508_4136.N1 | | | | | OK | OK | OK | OK |
| ASA_WSM_1PNPDE20070604_192326_000002082058_00400_27508_4171.N1 | | | | | OK | OK | OK | OK |
| ASA_WSM_1PNPDE20070604_202000_000001832058_00400_27508_4167.N1 | | | | | OK | OK | OK | OK |
| ASA_WSM_1PNPDE20070604_203026_000001092058_00400_27508_4169.N1 | | | | | OK | OK | OK | OK |
| ASA_WSM_1PNPDE20070604_203508_000000672058_00400_27508_4263.N1 | | | | | OK | OK | OK | OK |
| ASA_WSM_1PNPDE20070604_215237_000001842058_00401_27509_4296.N1 | | | | | OK | OK | OK | OK |
| ASA_WSM_1PNPDE20070604_220851_000003042058_00401_27509_4399.N1 | | | | | OK | OK | OK | OK |
| ASA_WSM_1PNPDE20070604_224445_000002072058_00402_27510_4450.N1 | | | | | OK | OK | OK | OK |
| ASA_WSM_1PNPDE20070604_232833_000001042058_00402_27510_4421.N1 | | | | | OK | OK | OK | OK |
| ASA_WSM_1PNPDE20070604_233158_000005202058_00402_27510_4561.N1 | | | | | OK | OK | OK | OK |
| ASA_WSM_1PNPDK20070604_060045_000003542058_00392_27500_6567.N1 | | | | | OK | OK | OK | OK |
| ASA_WSM_1PNPDK20070604_074421_000003672058_00393_27501_6604.N1 | | | | | OK | OK | OK | OK |
| ASA_WSM_1PNPDK20070604_091954_000001462058_00394_27502_6602.N1 | | | | | OK | OK | OK | OK |
| ASA_WSM_1PNPDK20070604_092420_000000852058_00394_27502_6598.N1 | | | | | OK | OK | OK | OK |
| ASA_WSM_1PNPDK20070604_105933_000005682058_00395_27503_6663.N1 | | | | | OK | OK | OK | OK |
| ASA_WSM_1PNPDK20070604_123108_000002442058_00396_27504_7013.N1 | | | | | OK | OK | OK | OK |
| ASA_WSM_1PNPDK20070604_123108_000004222058_00396_27504_7155.N1 | | | | | OK | OK | OK | OK |
| ASA_WSM_1PNPDK20070604_123614_000001152058_00396_27504_7014.N1 | | | | | OK | OK | OK | OK |
| ASA_WSM_1PNPDK20070604_141723_000001642058_00397_27505_7047.N1 | | | | | OK | OK | OK | OK |
| ASA_WSM_1PNPDK20070604_155721_000004832058_00398_27506_7291.N1 | | | | | OK | OK | OK | OK |
| ASA_WSM_1PNPDK20070604_173310_000004842058_00399_27507_7384.N1 | | | | | OK | OK | OK | OK |
| ASA_WSM_1PNPDK20070604_191251_000002442058_00400_27508_7603.N1 | | | | | OK | OK | OK | OK |
| ASA_WSM_1PNPDK20070604_192133_000001522058_00400_27508_7601.N1 | | | | | OK | OK | OK | OK |
| ASA_WSM_1PNPDK20070604_205132_000001222058_00401_27509_7645.N1 | | | | | OK | OK | OK | OK |
| ASA_WSM_1PNPDK20070604_205635_000000852058_00401_27509_7643.N1 | | | | | OK | OK | OK | OK |
| ASA_WSM_1PNPDK20070604_205809_000003302058_00401_27509_7734.N1 | | | | | OK | OK | OK | OK |

Differences with IECF operational ADFs list. If a wrong ADF is used, the filename is reported.

| Product | ASA_CON | ASA_INS | ASA_XCH | ASA_XCA | | | | |
|--|---------|---------|---------|---------|----|----|----|----|
| ASA_WVS_1PNPDE20070604_001453_000002402058_00388_27496_3004.N1 | | | | | OK | OK | OK | OK |
| ASA_WVS_1PNPDE20070604_001753_000017542058_00388_27496_3136.N1 | | | | | OK | OK | OK | OK |
| ASA_WVS_1PNPDE20070604_011014_000000592058_00389_27497_3139.N1 | | | | | OK | OK | OK | OK |
| ASA_WVS_1PNPDE20070604_011331_000007772058_00389_27497_3144.N1 | | | | | OK | OK | OK | OK |
| ASA_WVS_1PNPDE20070604_013219_000003752058_00389_27497_3147.N1 | | | | | OK | OK | OK | OK |
| ASA_WVS_1PNPDE20070604_015528_000001342058_00389_27497_3154.N1 | | | | | OK | OK | OK | OK |
| ASA_WVS_1PNPDE20070604_015643_000003452058_00389_27497_3275.N1 | | | | | OK | OK | OK | OK |
| ASA_WVS_1PNPDE20070604_021524_000004942058_00390_27498_3286.N1 | | | | | OK | OK | OK | OK |
| ASA_WVS_1PNPDE20070604_030008_000007492058_00390_27498_3304.N1 | | | | | OK | OK | OK | OK |
| ASA_WVS_1PNPDE20070604_031223_000002702058_00390_27498_3432.N1 | | | | | OK | OK | OK | OK |
| ASA_WVS_1PNPDE20070604_034258_000007192058_00390_27498_3448.N1 | | | | | OK | OK | OK | OK |
| ASA_WVS_1PNPDE20070604_035905_000000592058_00391_27499_3439.N1 | | | | | OK | OK | OK | OK |
| ASA_WVS_1PNPDE20070604_044129_000007492058_00391_27499_3472.N1 | | | | | OK | OK | OK | OK |
| ASA_WVS_1PNPDE20070604_045329_000001502058_00391_27499_3597.N1 | | | | | OK | OK | OK | OK |
| ASA_WVS_1PNPDE20070604_045834_000000752058_00391_27499_3600.N1 | | | | | OK | OK | OK | OK |
| ASA_WVS_1PNPDE20070604_051640_000014992058_00391_27499_3617.N1 | | | | | OK | OK | OK | OK |
| ASA_WVS_1PNPDE20070604_062218_000007192058_00392_27500_3647.N1 | | | | | OK | OK | OK | OK |
| ASA_WVS_1PNPDE20070604_211419_000018892058_00401_27509_4195.N1 | | | | | OK | OK | OK | OK |
| ASA_WVS_1PNPDE20070604_220242_000001942058_00401_27509_4186.N1 | | | | | OK | OK | OK | OK |
| ASA_WVS_1PNPDE20070604_220457_000001802058_00401_27509_4305.N1 | | | | | OK | OK | OK | OK |
| ASA_WVS_1PNPDE20070604_221404_000003742058_00401_27509_4308.N1 | | | | | OK | OK | OK | OK |
| ASA_WVS_1PNPDE20070604_223129_000003302058_00402_27510_4313.N1 | | | | | OK | OK | OK | OK |
| ASA_WVS_1PNPDE20070604_225303_000013942058_00402_27510_4334.N1 | | | | | OK | OK | OK | OK |
| ASA_WVS_1PNPDE20070604_232114_000003152058_00402_27510_4318.N1 | | | | | OK | OK | OK | OK |
| ASA_WVS_1PNPDE20070604_234316_000002852058_00402_27510_4337.N1 | | | | | OK | OK | OK | OK |
| ASA_WVS_1PNPDE20070604_234701_000017092058_00402_27510_4453.N1 | | | | | OK | OK | OK | OK |
| ASA_WVS_1PNPDK20070604_063403_000003902058_00392_27500_6644.N1 | | | | | OK | OK | OK | OK |
| ASA_WVS_1PNPDK20070604_065716_000019942058_00392_27500_6653.N1 | | | | | OK | OK | OK | OK |
| ASA_WVS_1PNPDK20070604_081421_000004052058_00393_27501_6698.N1 | | | | | OK | OK | OK | OK |
| ASA_WVS_1PNPDK20070604_083752_000018292058_00393_27501_6704.N1 | | | | | OK | OK | OK | OK |
| ASA_WVS_1PNPDK20070604_091006_000001202058_00394_27502_6760.N1 | | | | | OK | OK | OK | OK |
| ASA_WVS_1PNPDK20070604_094406_000010492058_00394_27502_6806.N1 | | | | | OK | OK | OK | OK |
| ASA_WVS_1PNPDK20070604_101828_000018742058_00394_27502_6809.N1 | | | | | OK | OK | OK | OK |
| ASA_WVS_1PNPDK20070604_110901_000004352058_00395_27503_6880.N1 | | | | | OK | OK | OK | OK |
| ASA_WVS_1PNPDK20070604_111834_000014242058_00395_27503_6904.N1 | | | | | OK | OK | OK | OK |
| ASA_WVS_1PNPDK20070604_115904_000017542058_00395_27503_6885.N1 | | | | | OK | OK | OK | OK |
| ASA_WVS_1PNPDK20070604_124830_000009742058_00396_27504_7067.N1 | | | | | OK | OK | OK | OK |
| ASA_WVS_1PNPDK20070604_133940_000003752058_00396_27504_7064.N1 | | | | | OK | OK | OK | OK |
| ASA_WVS_1PNPDK20070604_135249_000003442058_00396_27504_7070.N1 | | | | | OK | OK | OK | OK |
| ASA_WVS_1PNPDK20070604_140047_000000742058_00397_27505_7179.N1 | | | | | OK | OK | OK | OK |
| ASA_WVS_1PNPDK20070604_143458_000004942058_00397_27505_7216.N1 | | | | | OK | OK | OK | OK |
| ASA_WVS_1PNPDK20070604_145041_000007652058_00397_27505_7207.N1 | | | | | OK | OK | OK | OK |
| ASA_WVS_1PNPDK20070604_152016_000012442058_00397_27505_7194.N1 | | | | | OK | OK | OK | OK |
| ASA_WVS_1PNPDK20070604_162332_000012292058_00398_27506_7419.N1 | | | | | OK | OK | OK | OK |
| ASA_WVS_1PNPDK20070604_170052_000013042058_00398_27506_7416.N1 | | | | | OK | OK | OK | OK |
| ASA_WVS_1PNPDK20070604_175915_000015292058_00399_27507_7599.N1 | | | | | OK | OK | OK | OK |
| ASA_WVS_1PNPDK20070604_184546_000003302058_00399_27507_7523.N1 | | | | | OK | OK | OK | OK |
| ASA_WVS_1PNPDK20070604_185243_000003742058_00399_27507_7526.N1 | | | | | OK | OK | OK | OK |
| ASA_WVS_1PNPDK20070604_193252_000019492058_00400_27508_7672.N1 | | | | | OK | OK | OK | OK |
| ASA_WVS_1PNPDK20070604_202304_000003902058_00400_27508_7669.N1 | | | | | OK | OK | OK | OK |

Calibration pulses for GM1 SS3 H/H

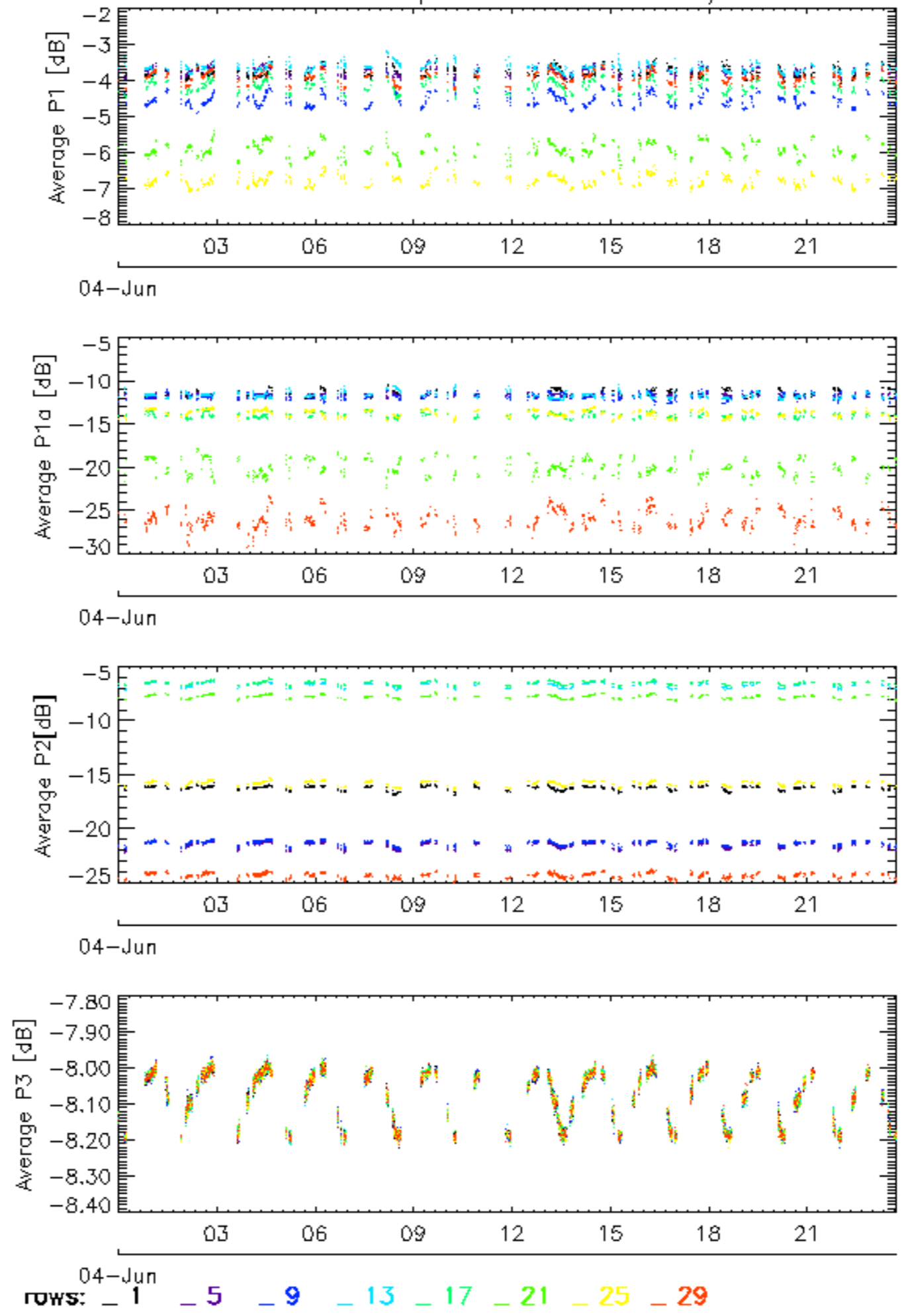

Calibration pulses for GM1 SS3 H/H

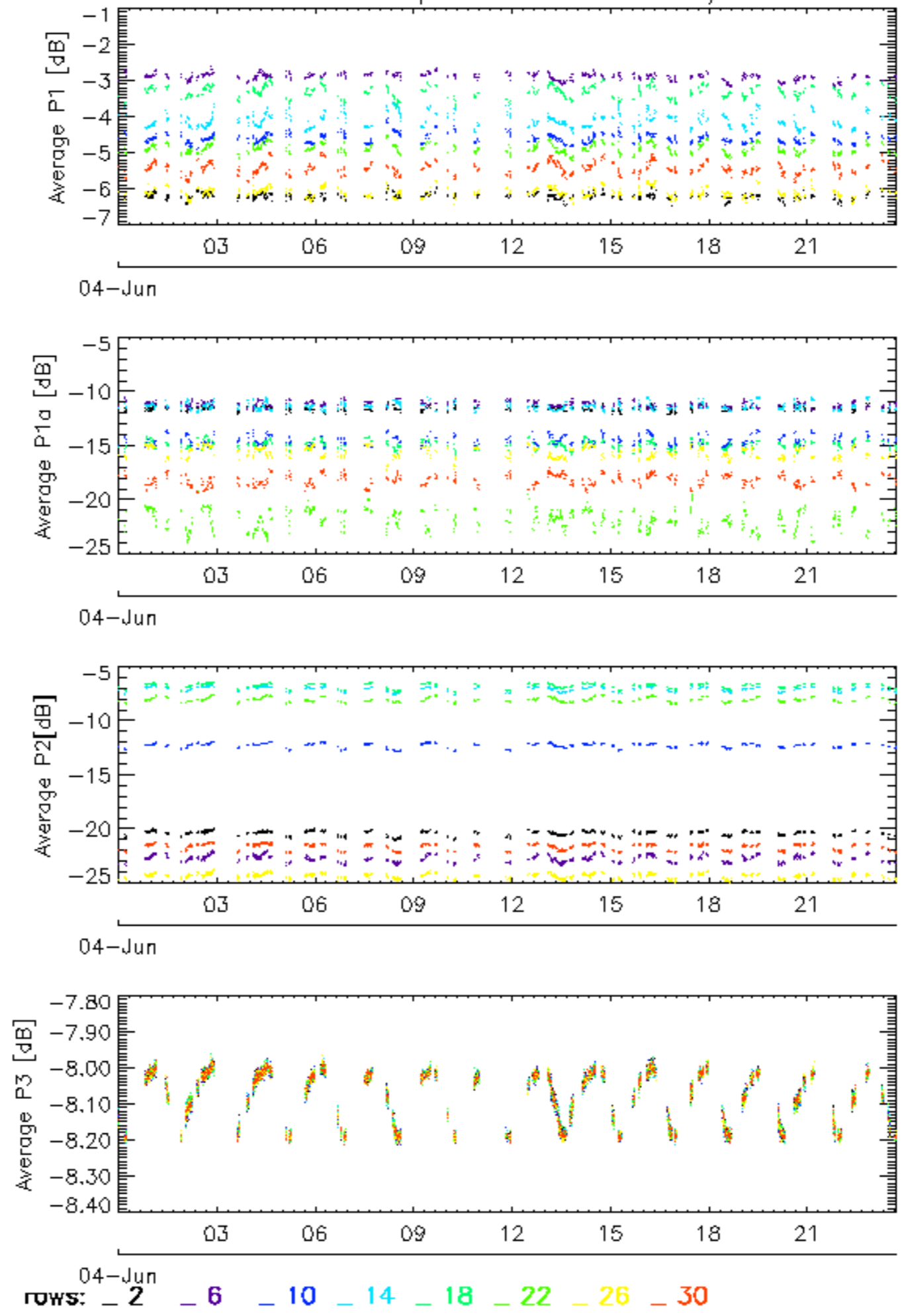

Calibration pulses for GM1 SS3 H/H

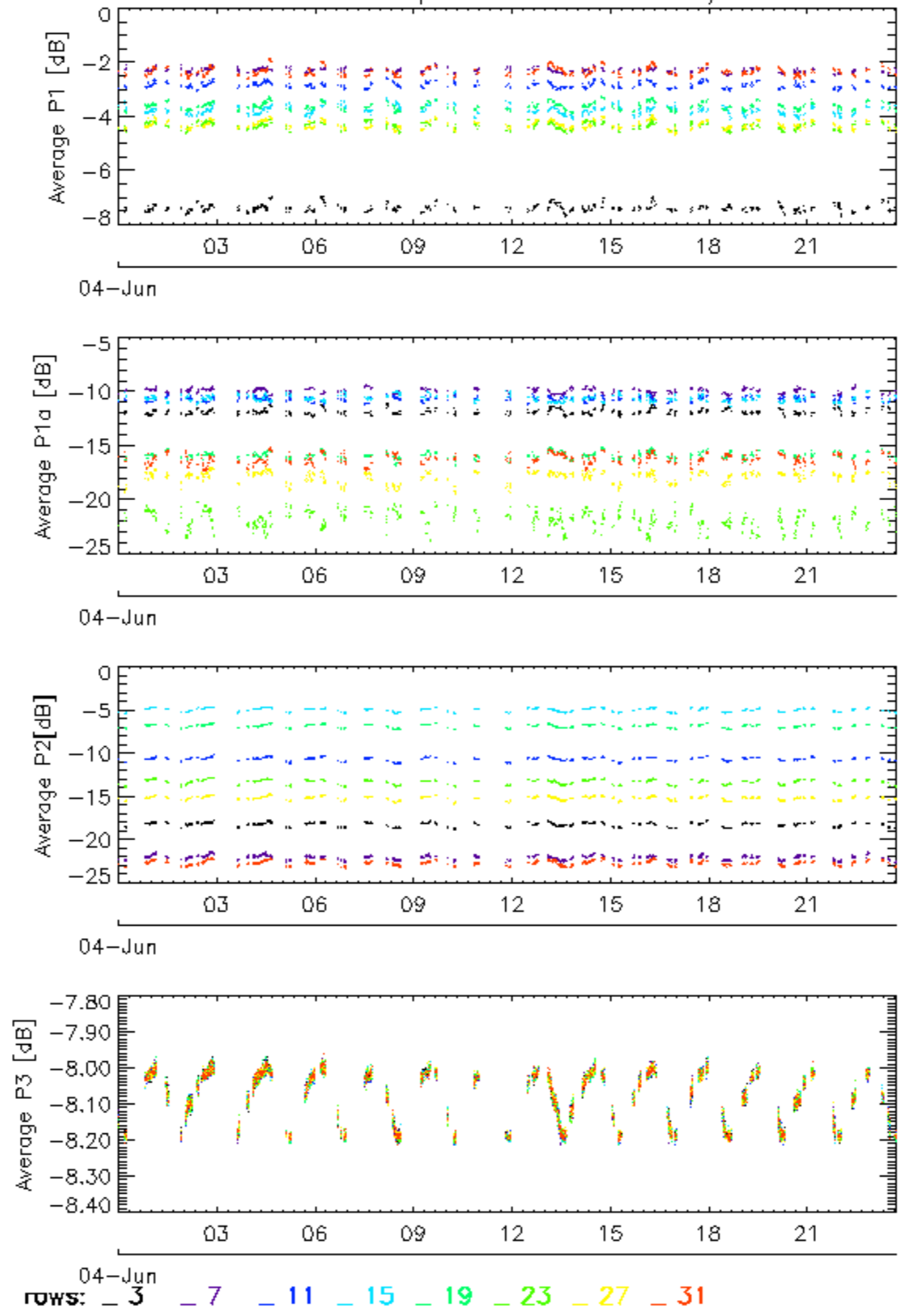

Calibration pulses for GM1 SS3 H/H

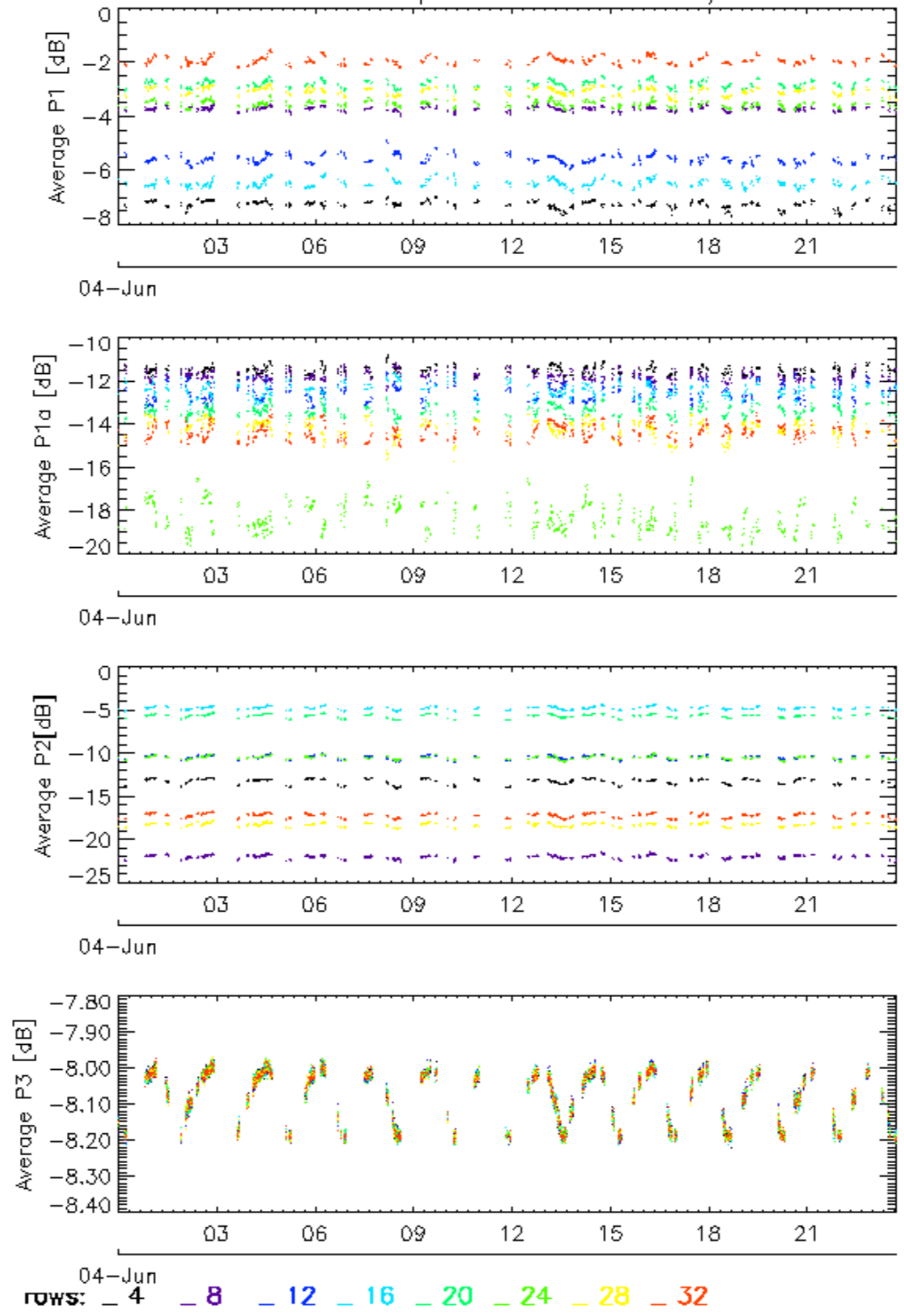

Calibration pulses for WVS IS2 V/V

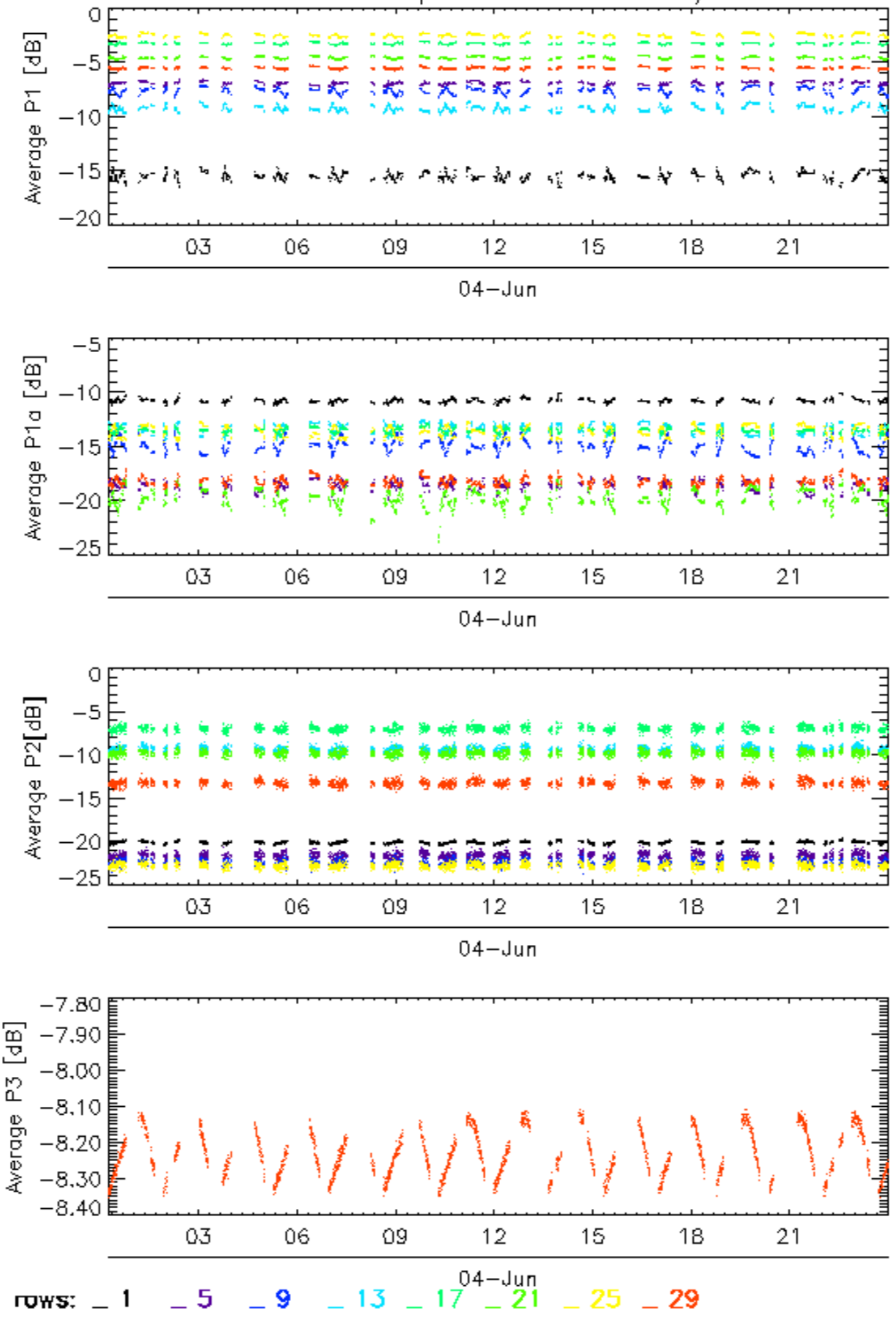

Calibration pulses for WVS IS2 V/V

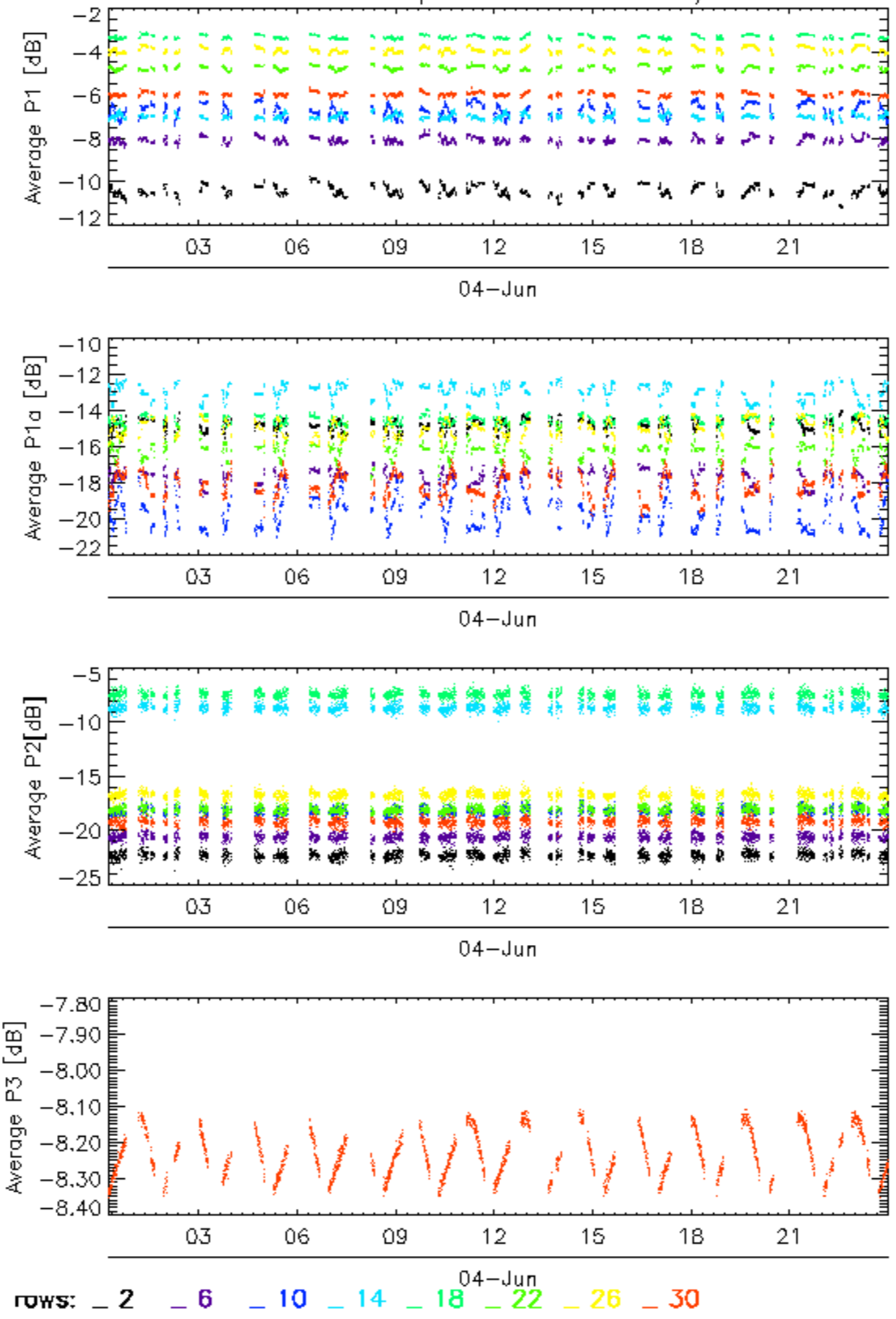

Calibration pulses for WVS IS2 V/V

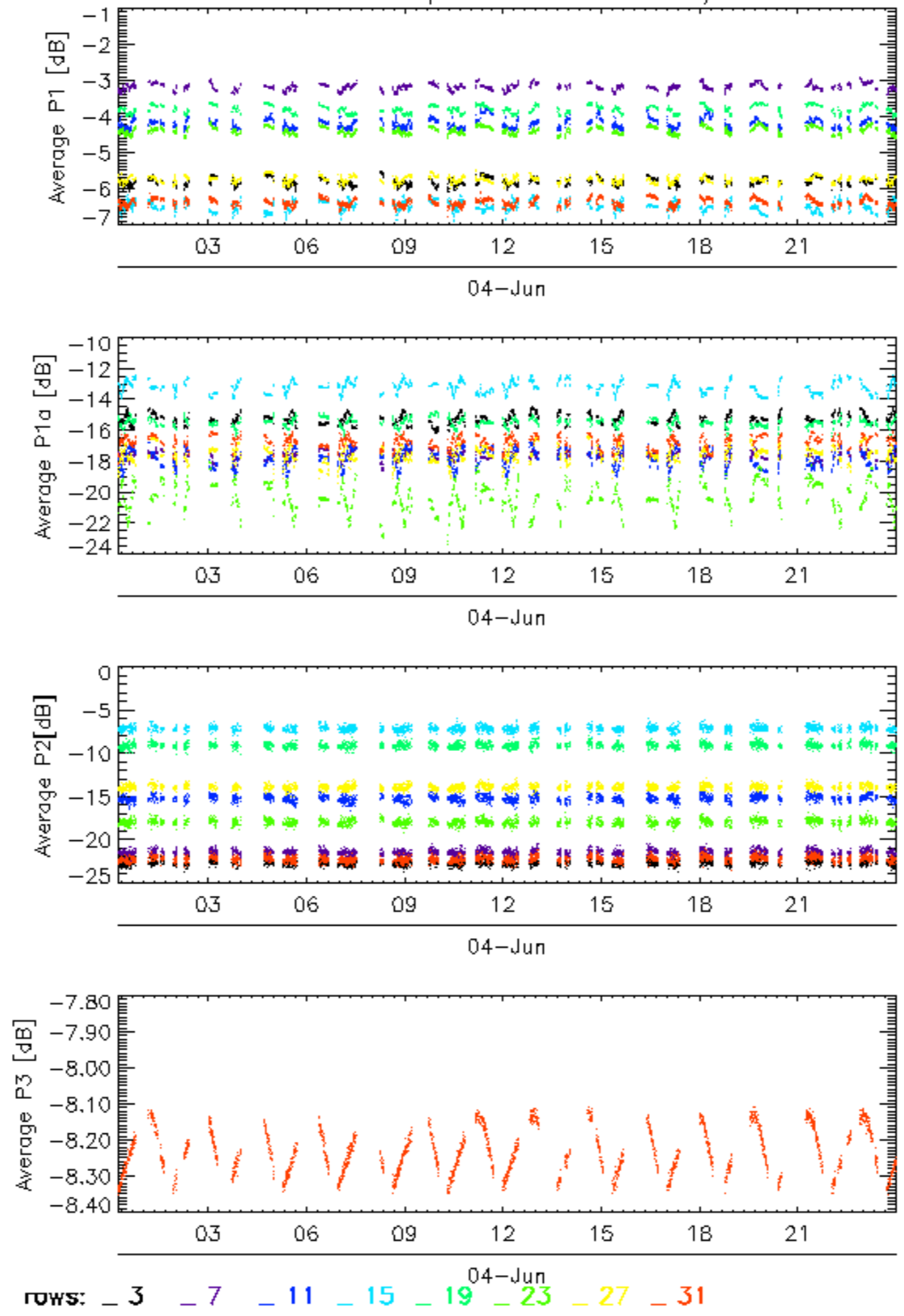

Calibration pulses for WVS IS2 V/V

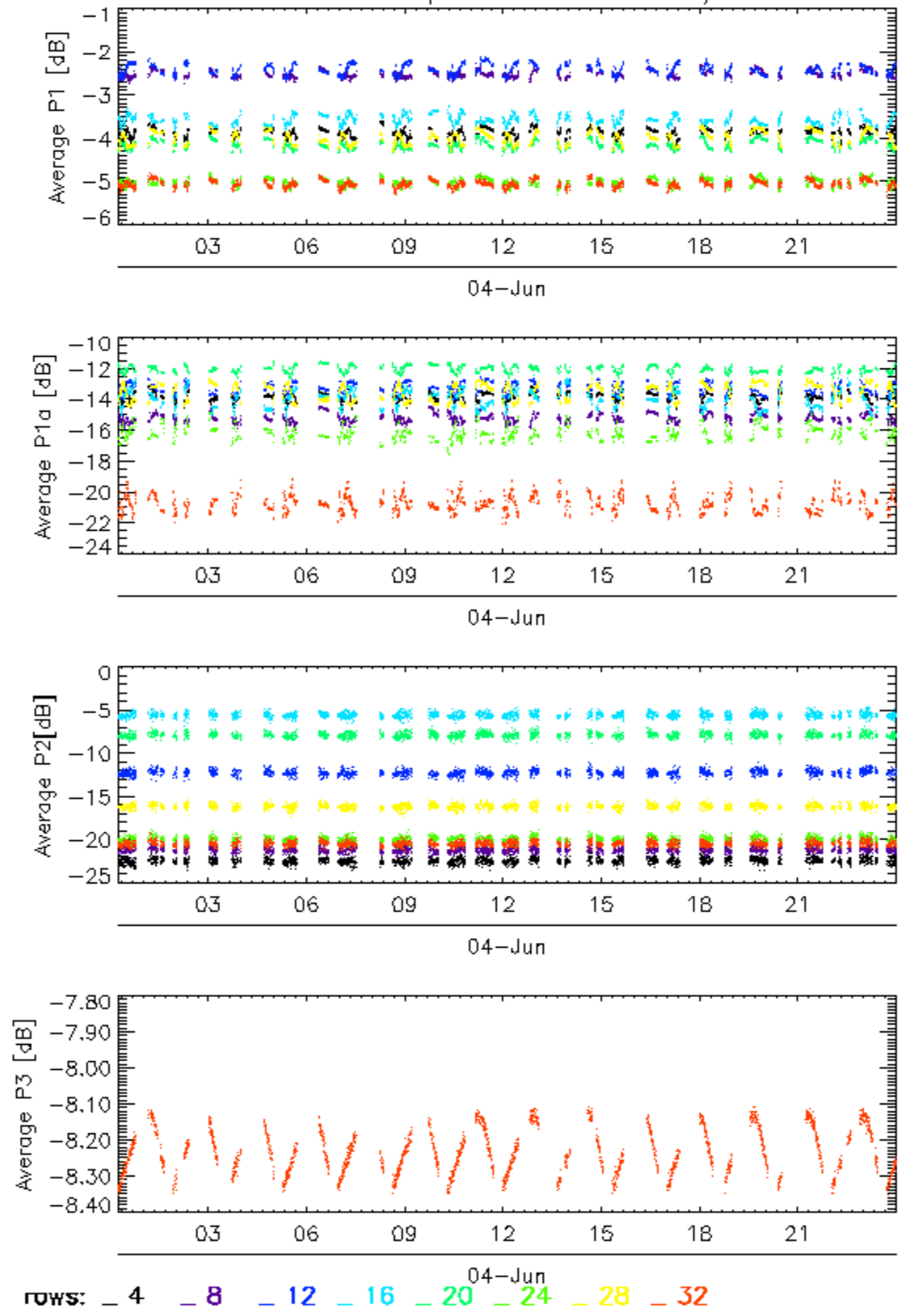

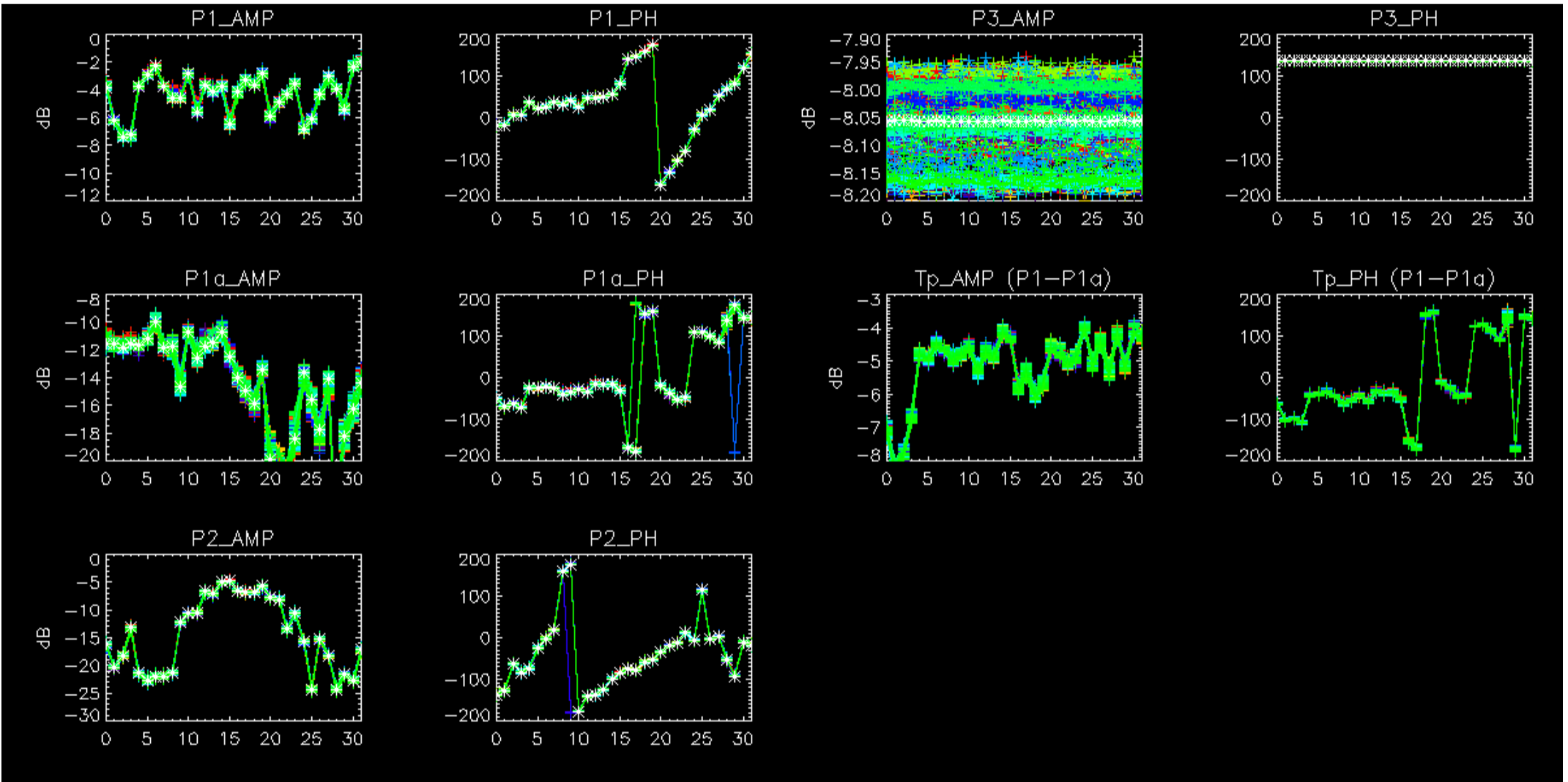

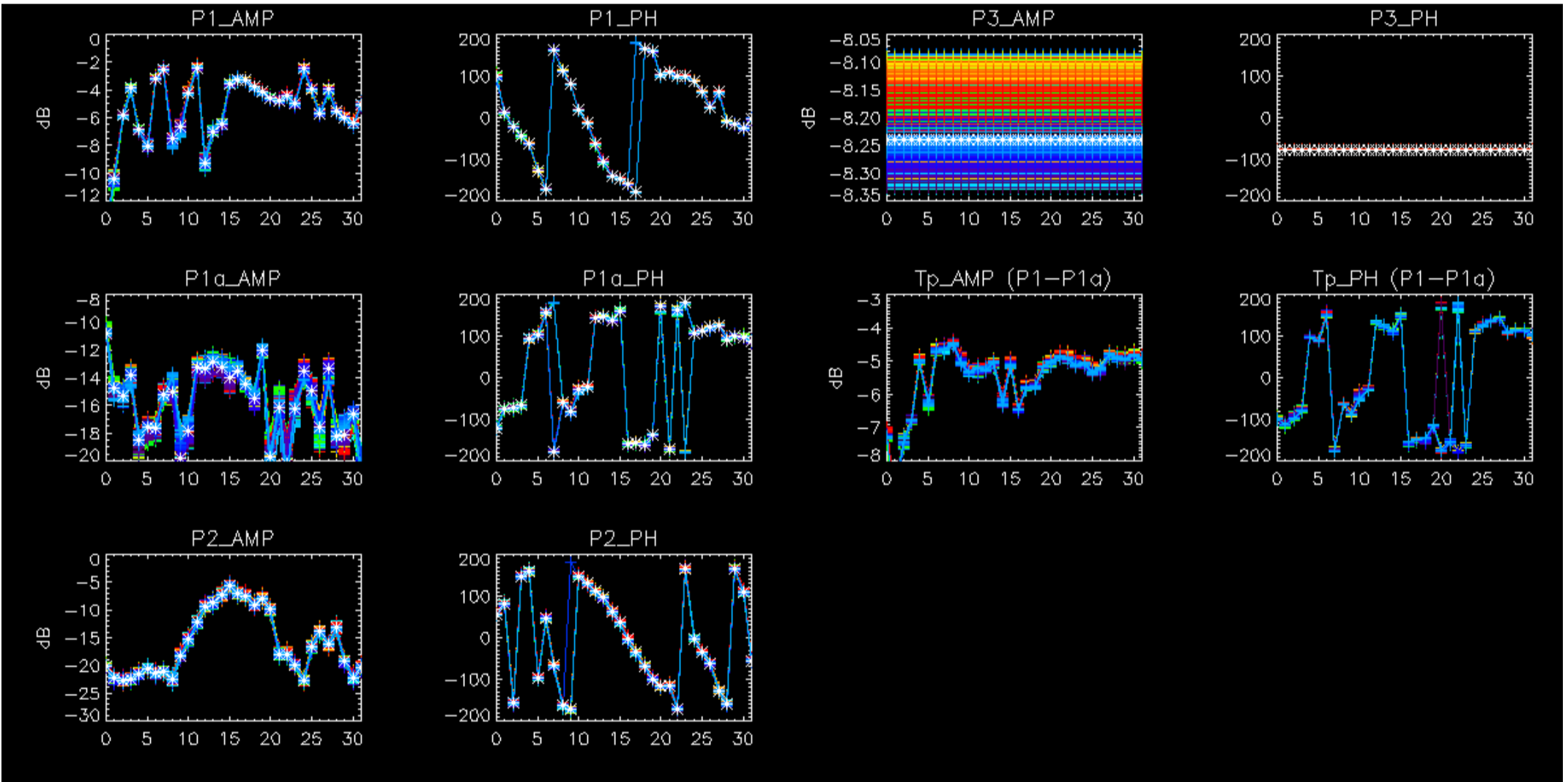

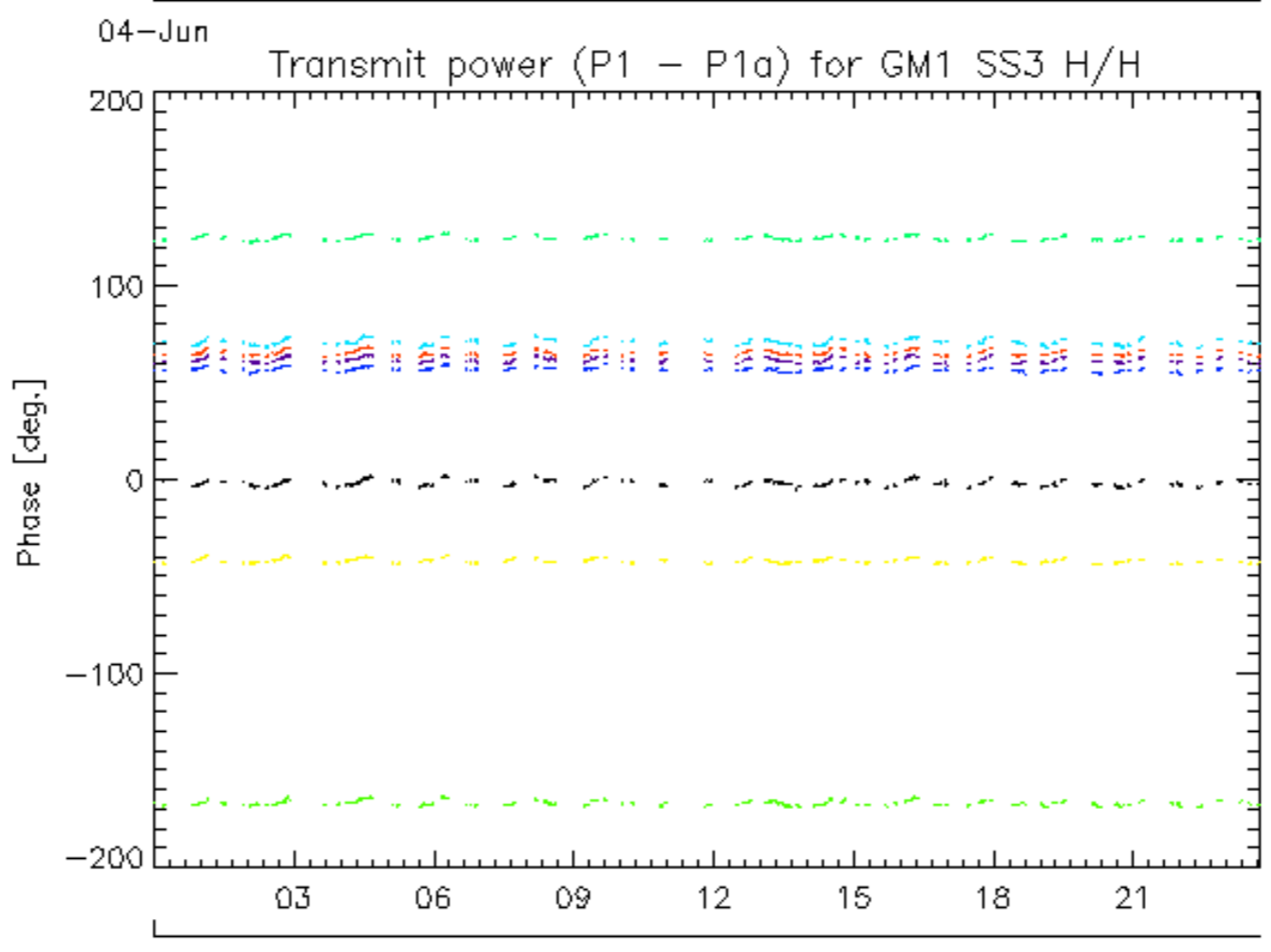
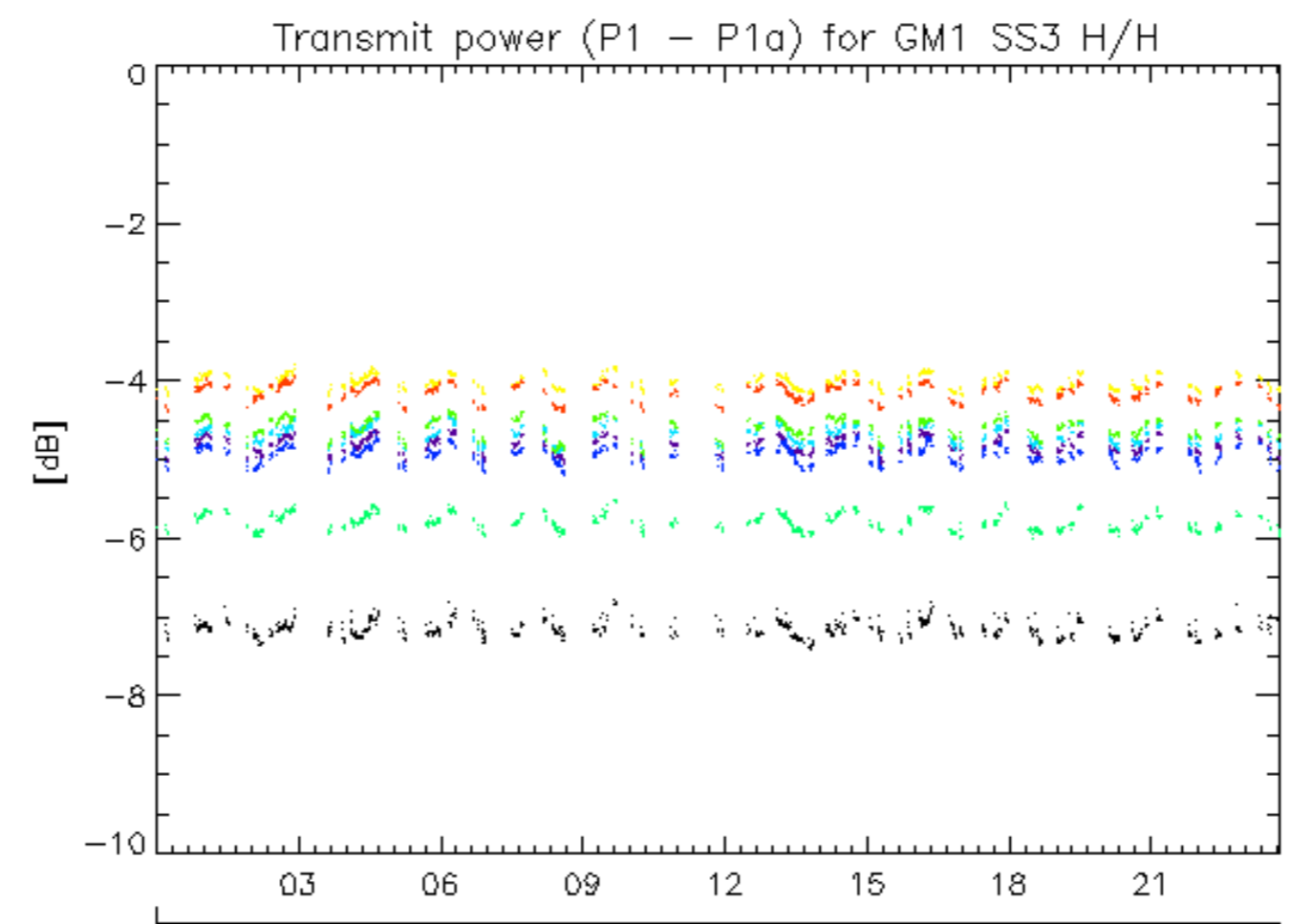

rows: _ 1 _ 5 _ 9 _ 13 _ 17 _ 21 _ 25 _ 29

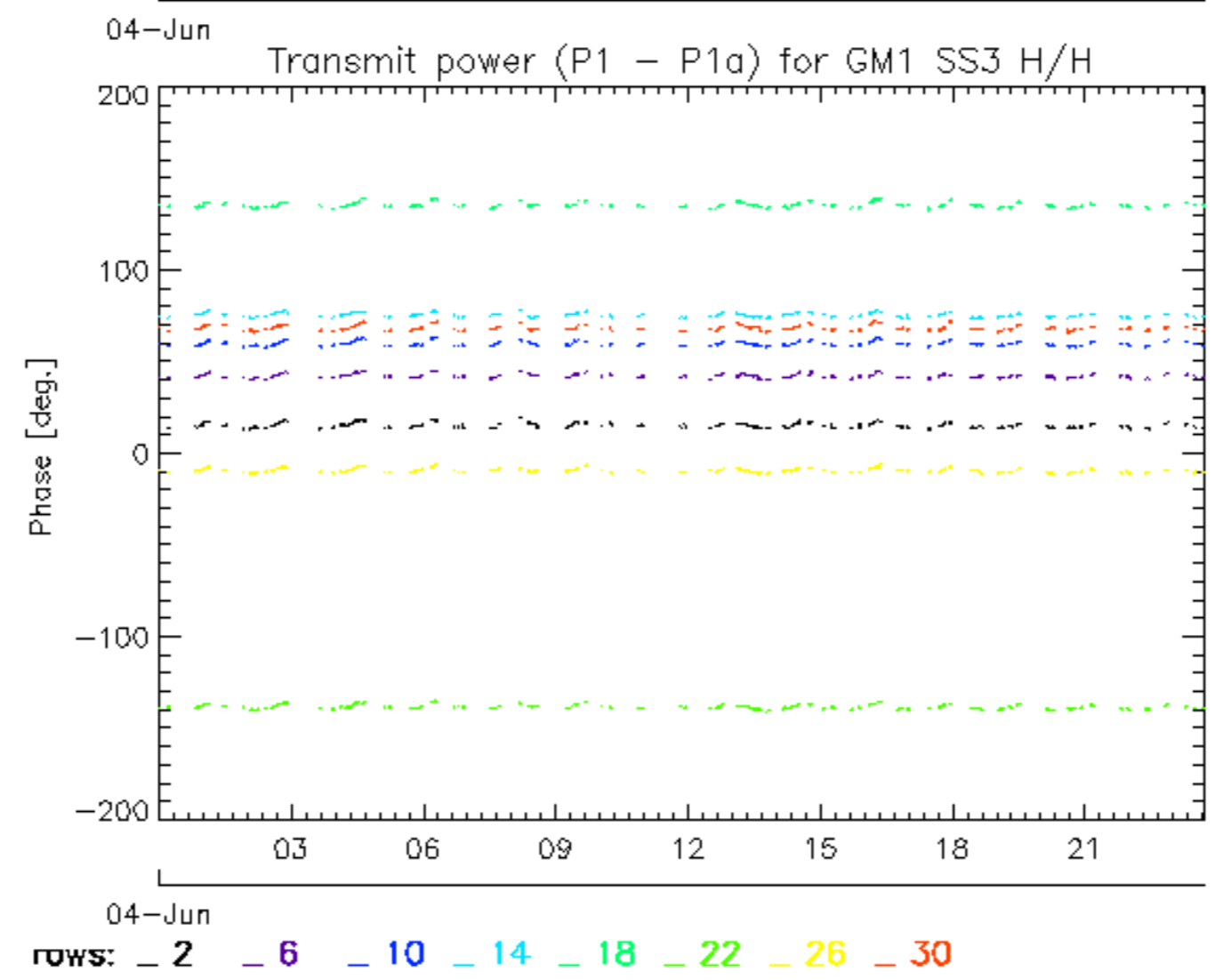
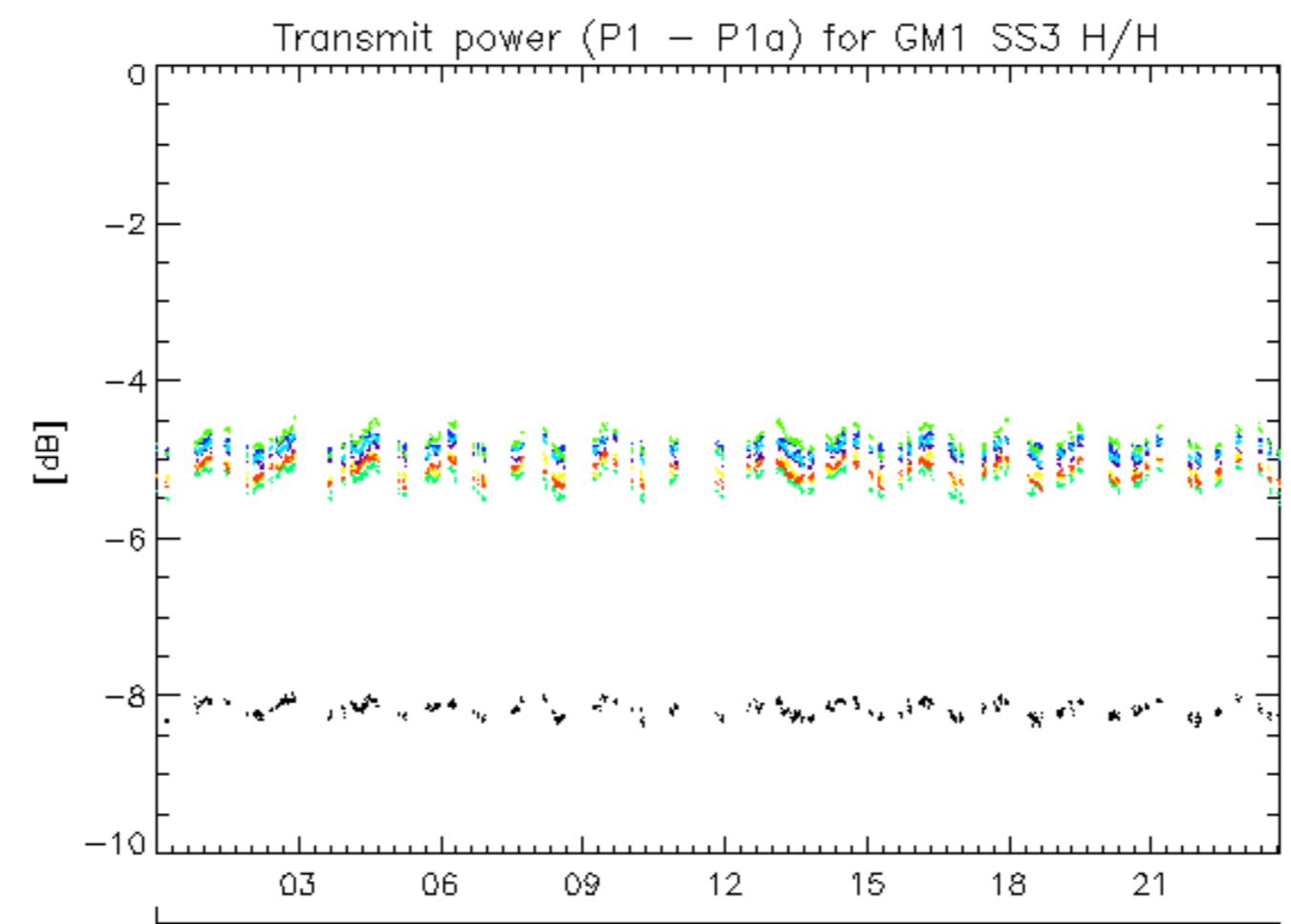

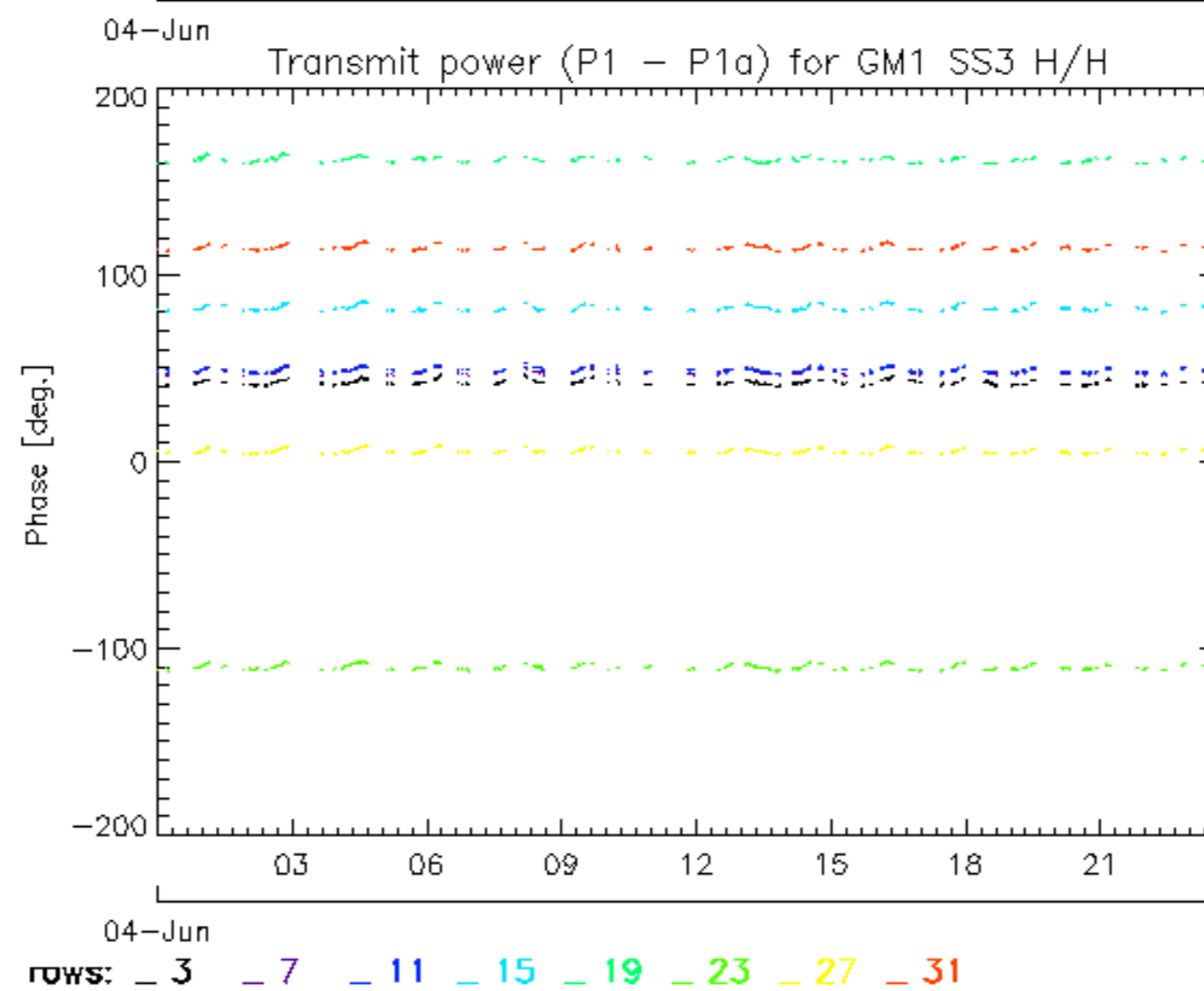
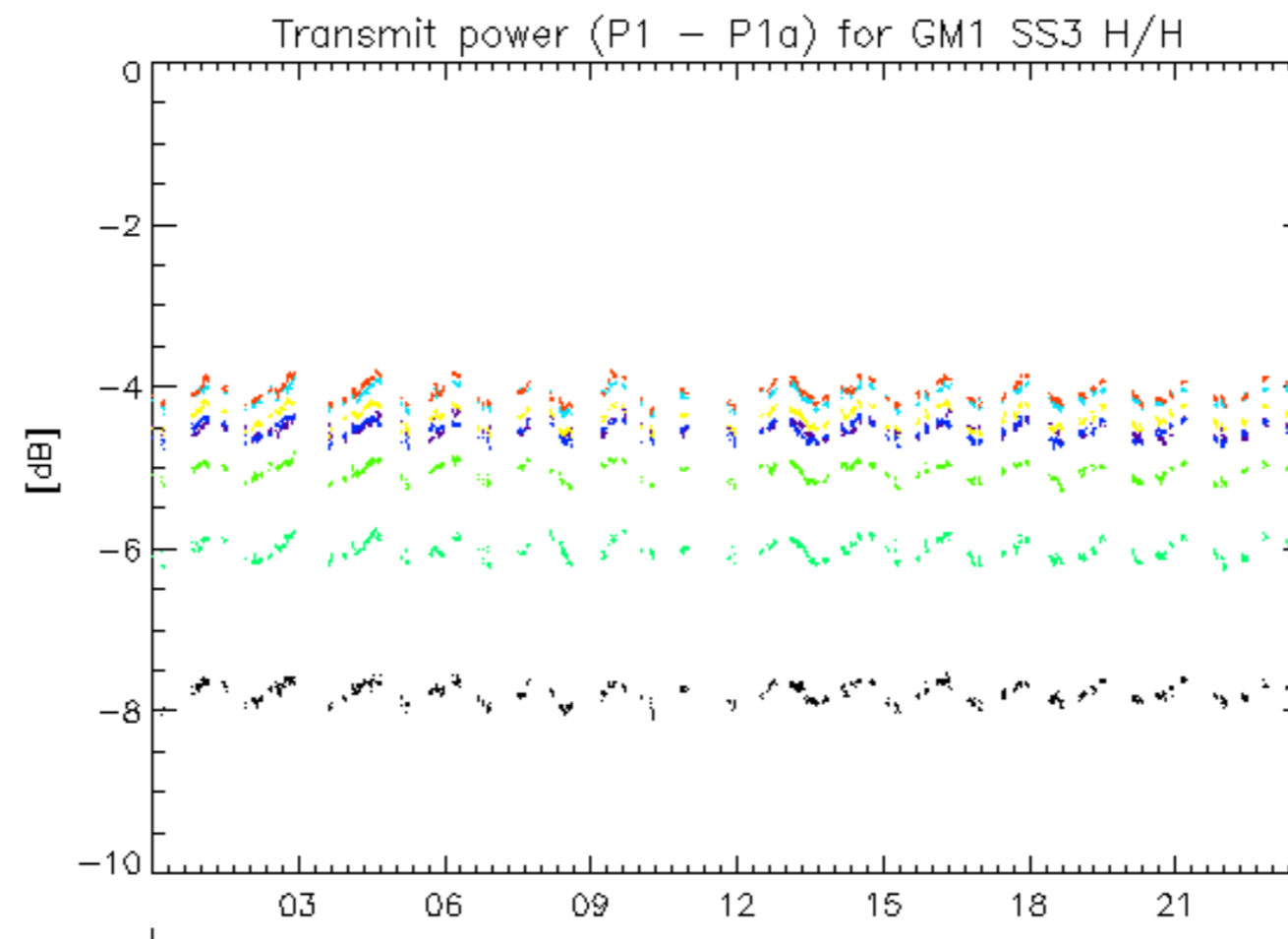

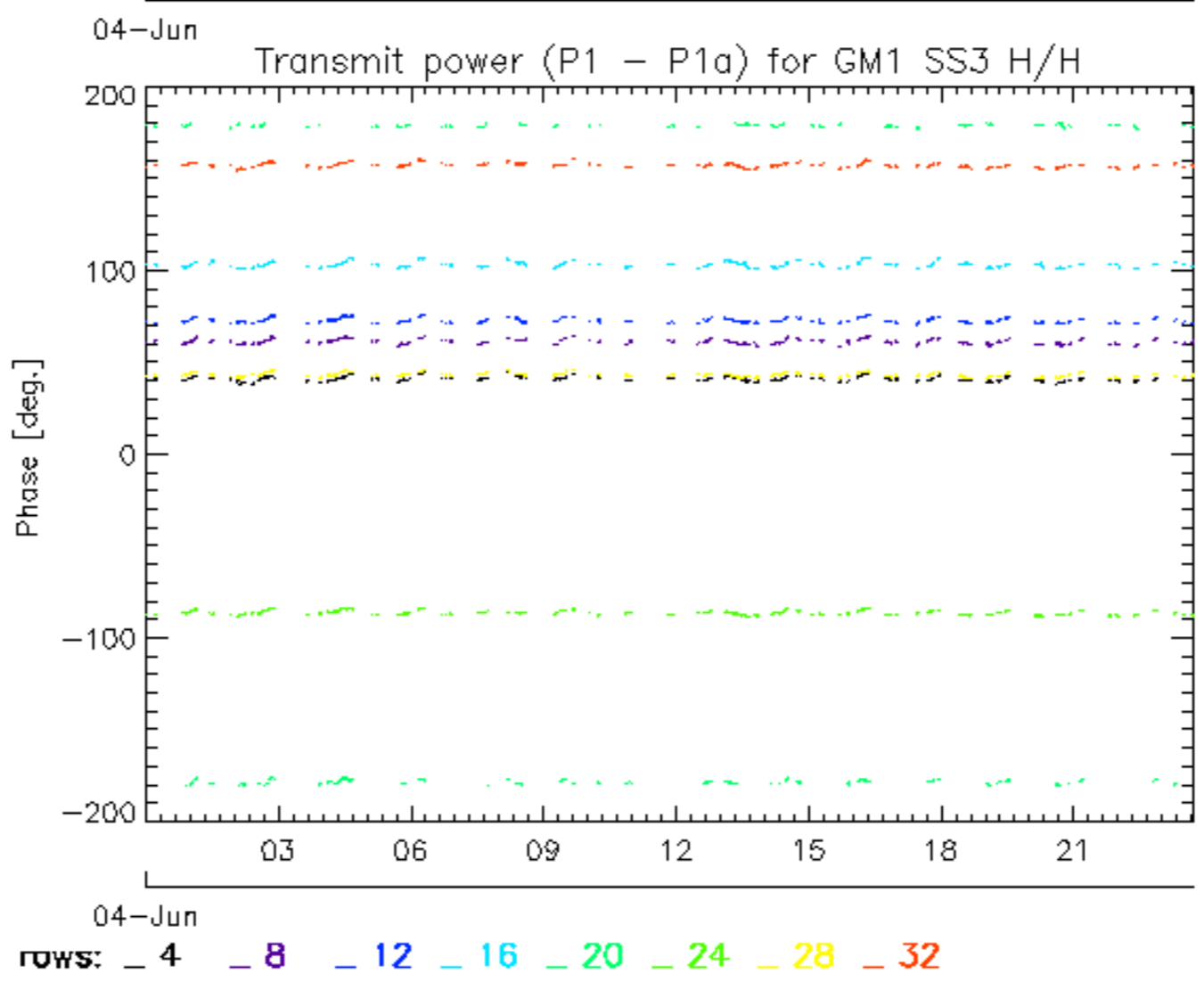
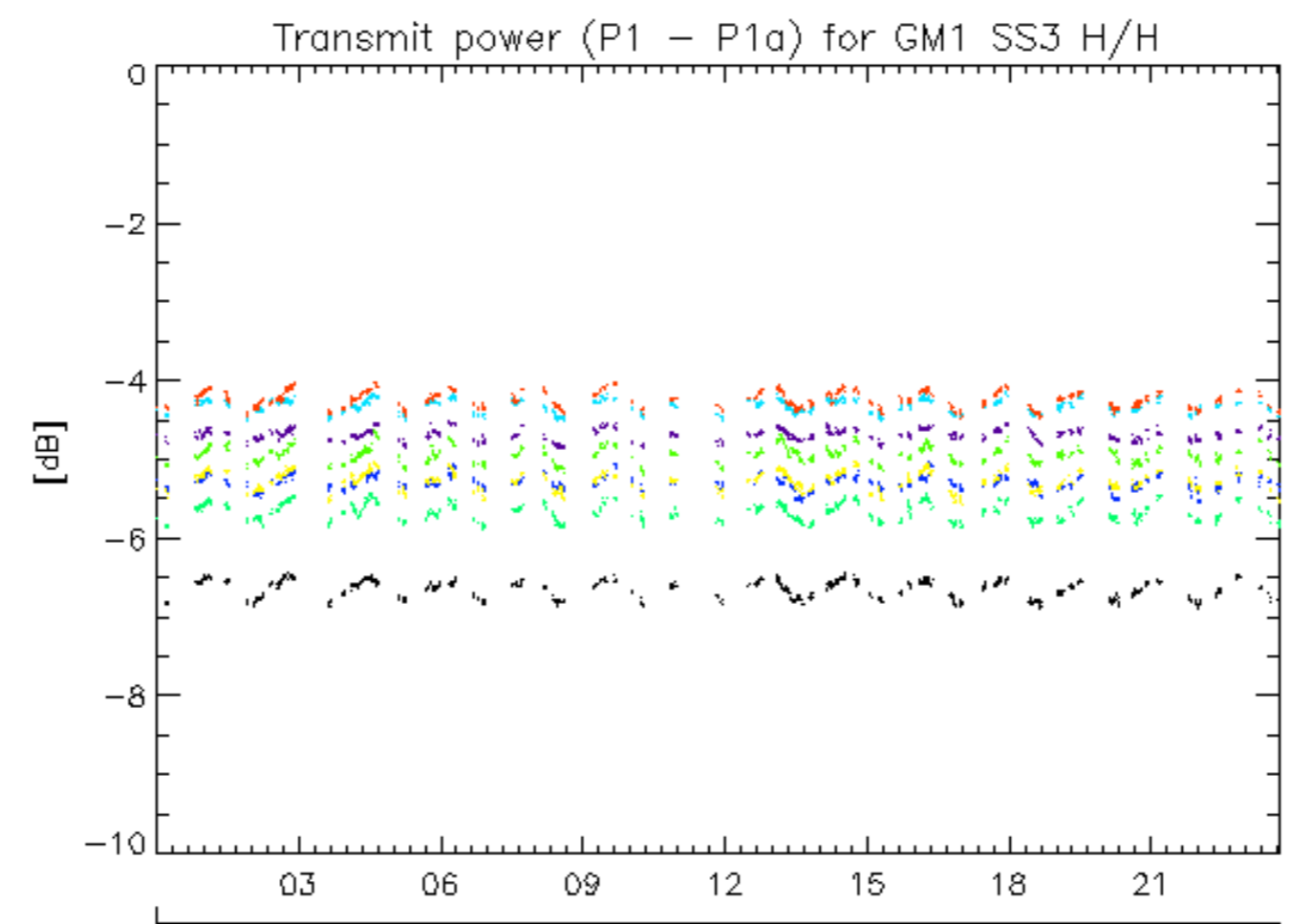

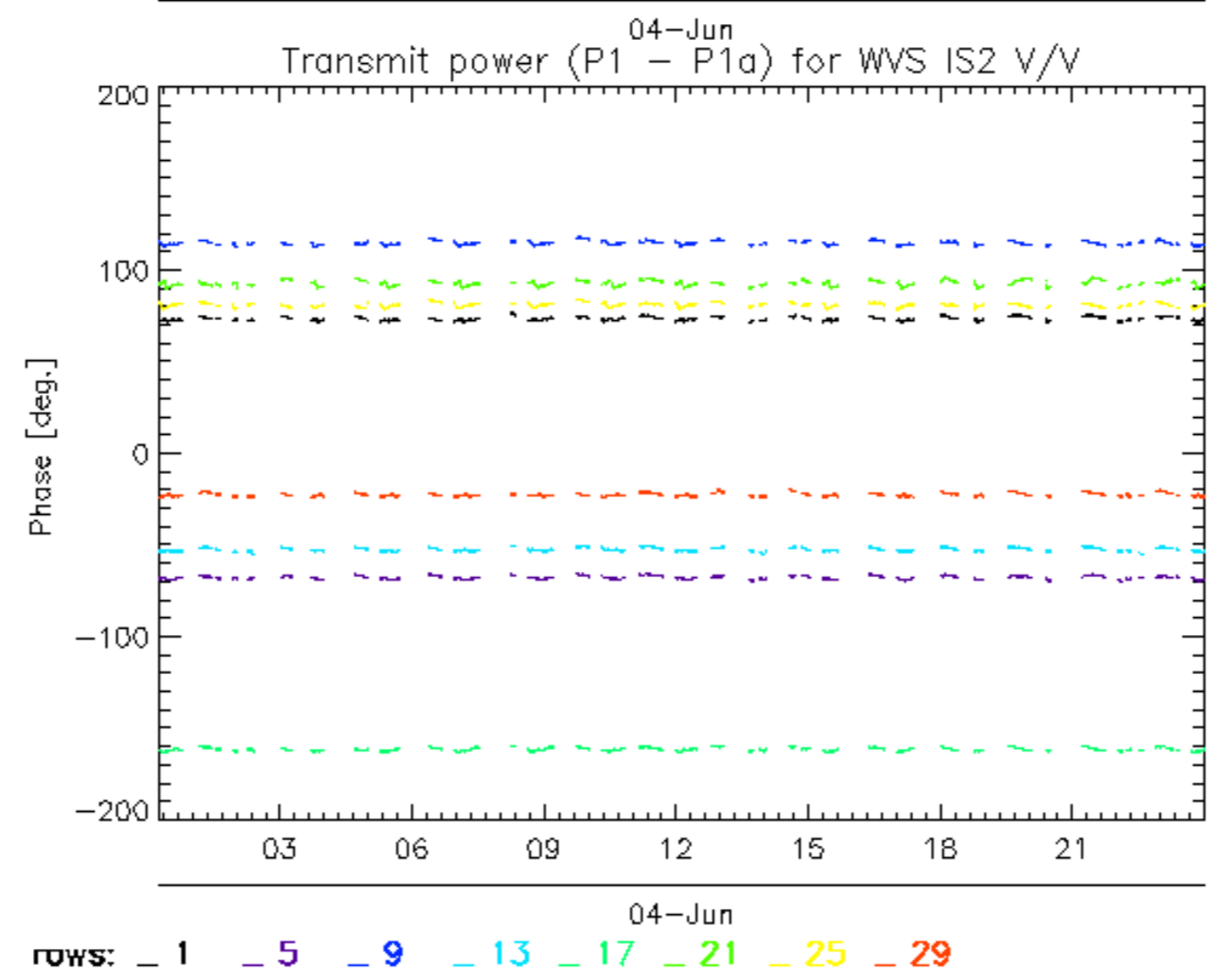
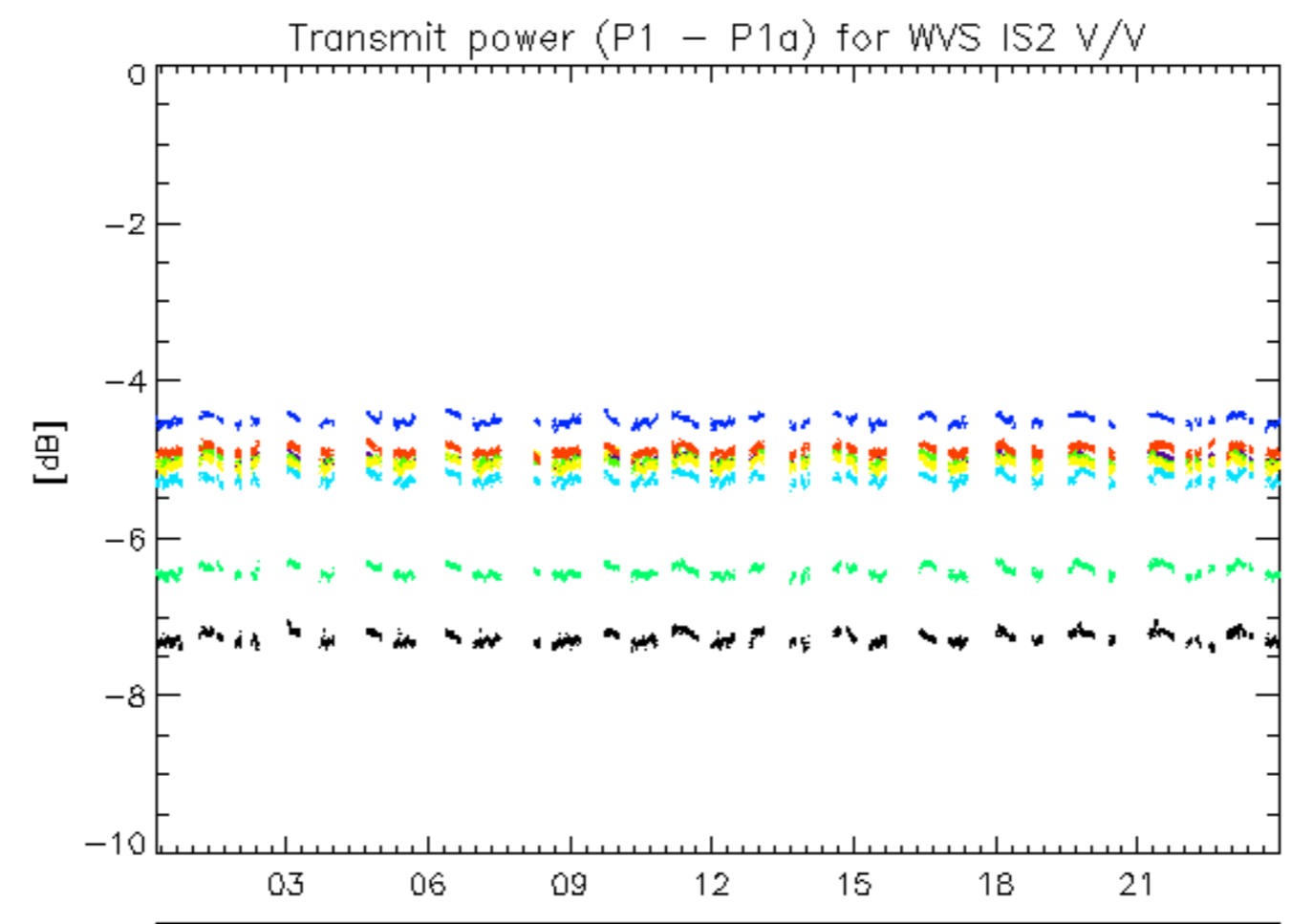

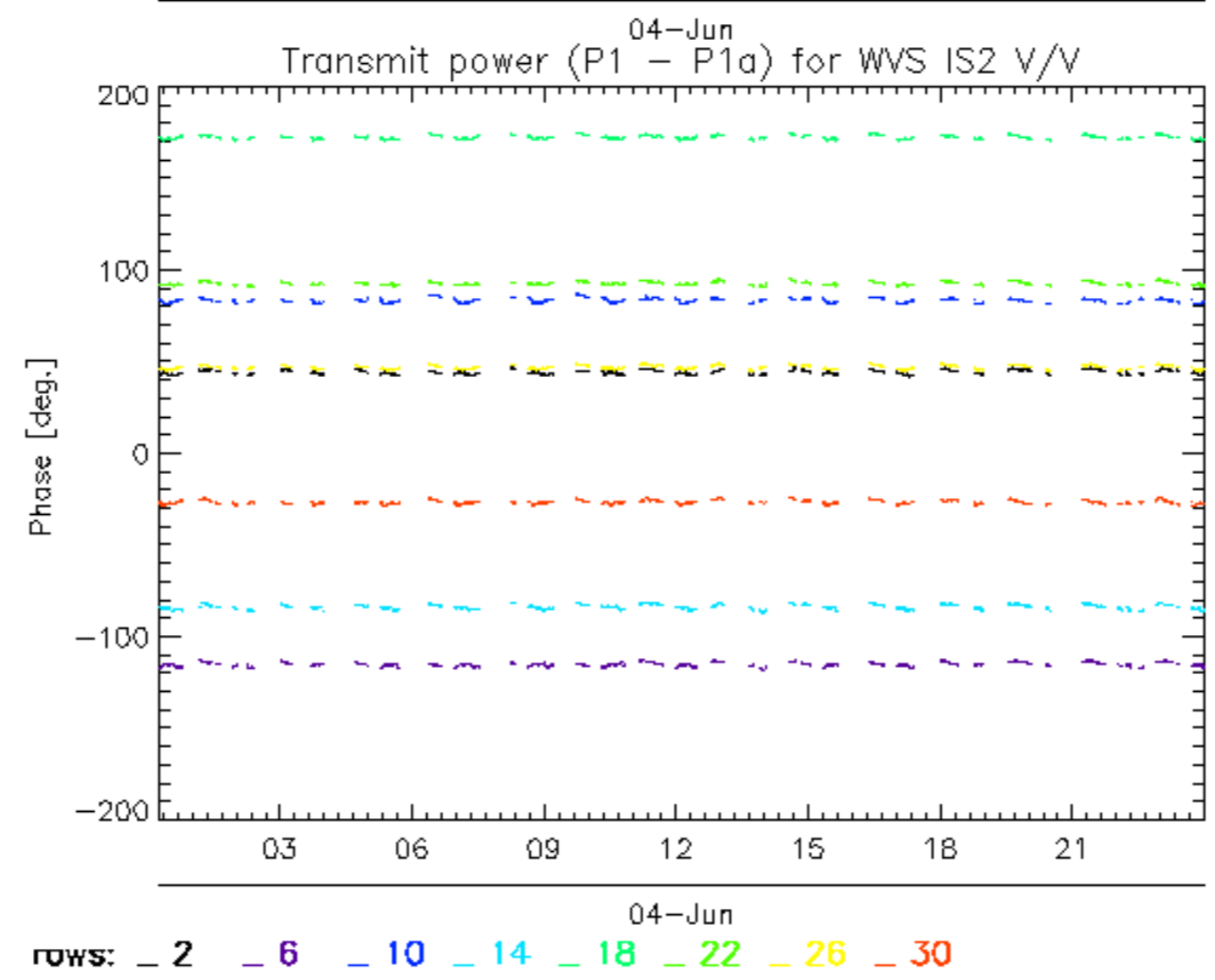
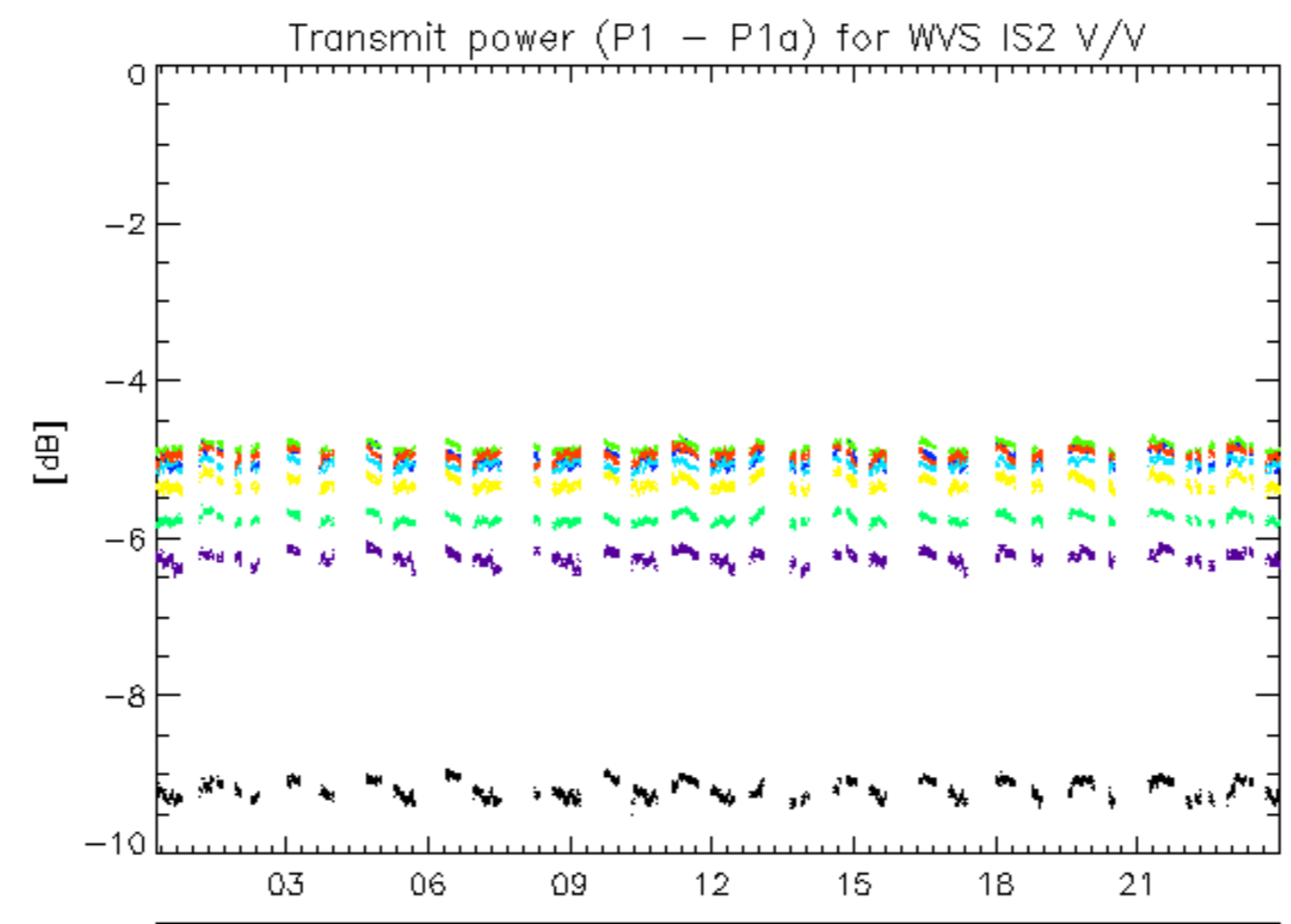

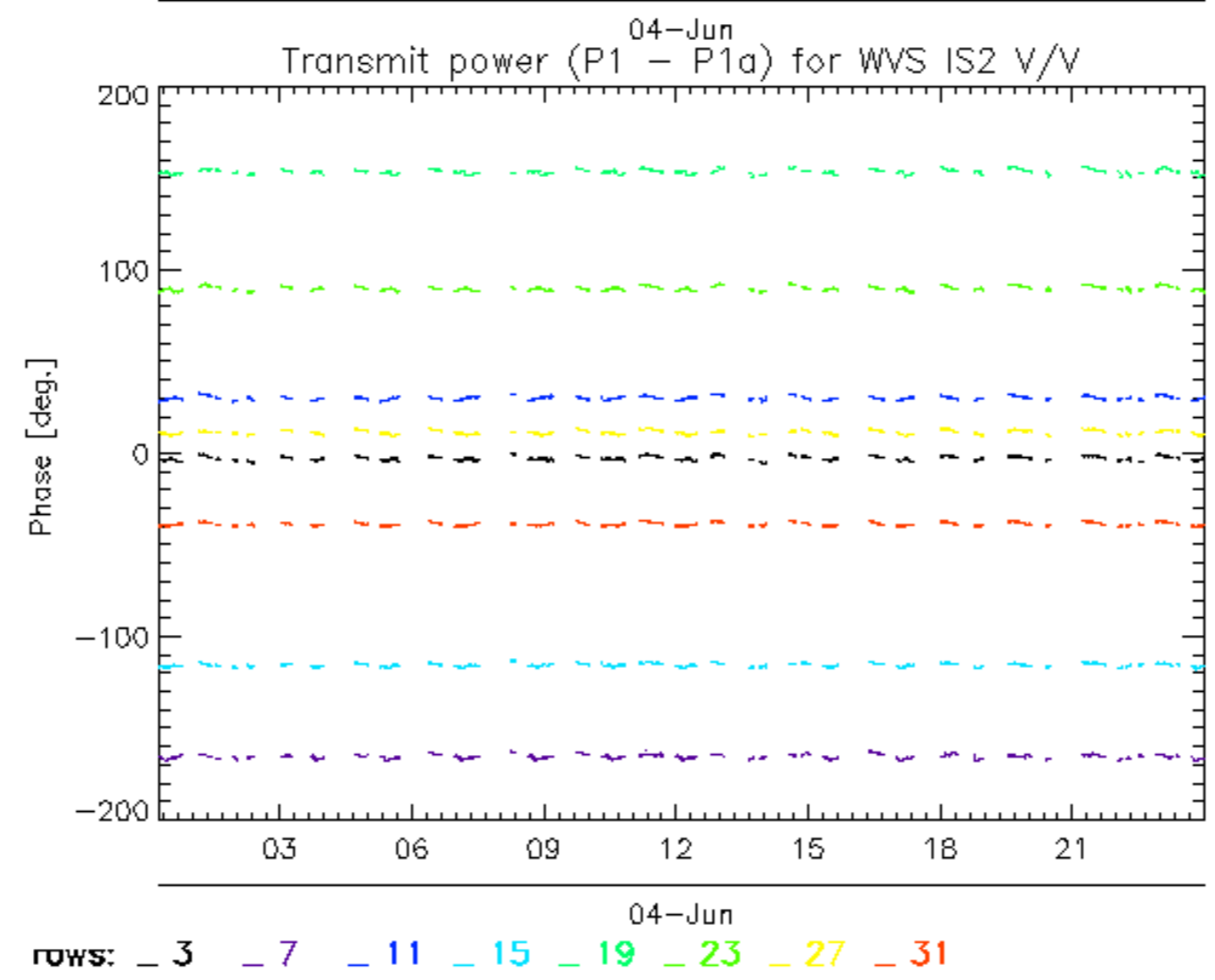
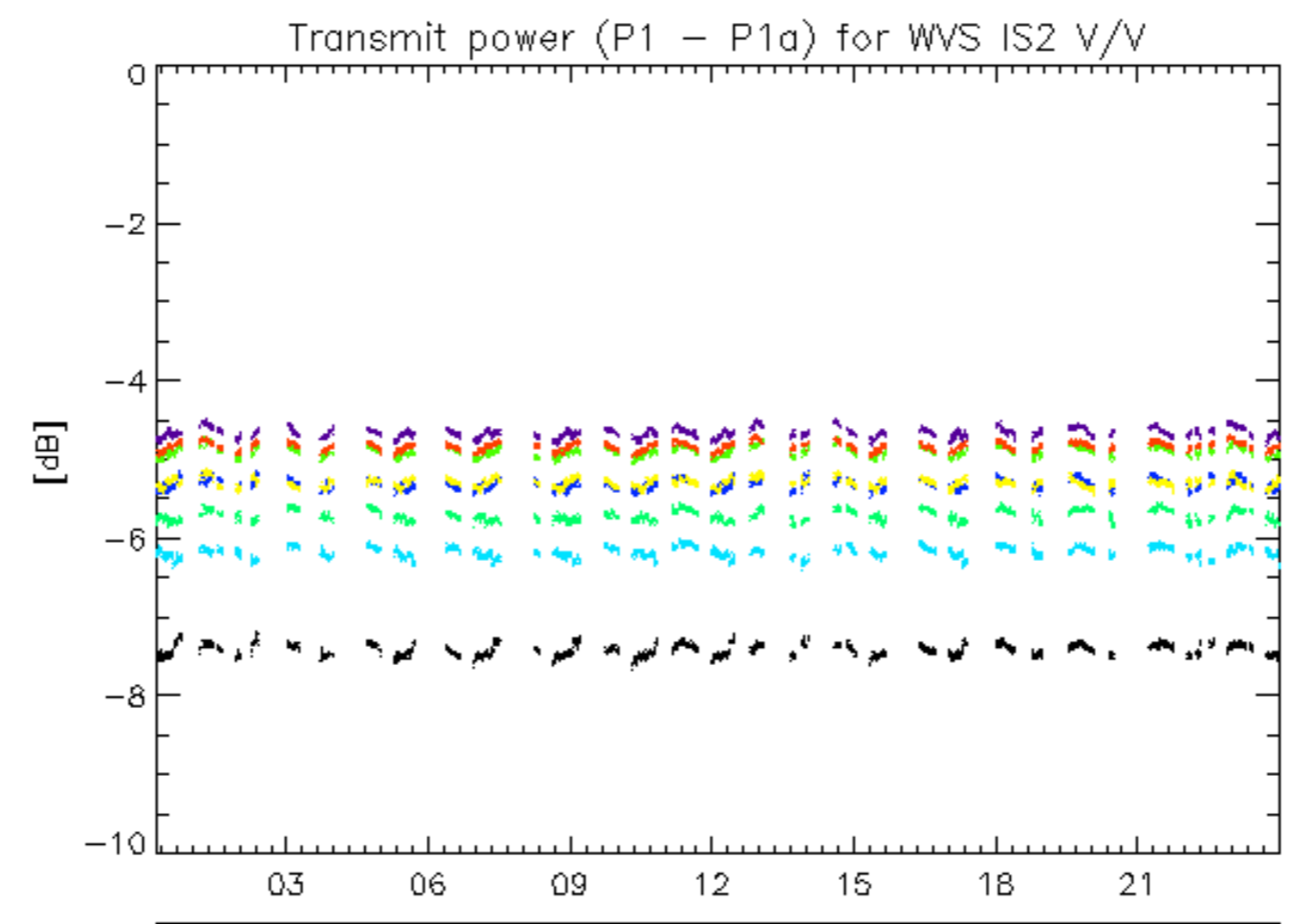

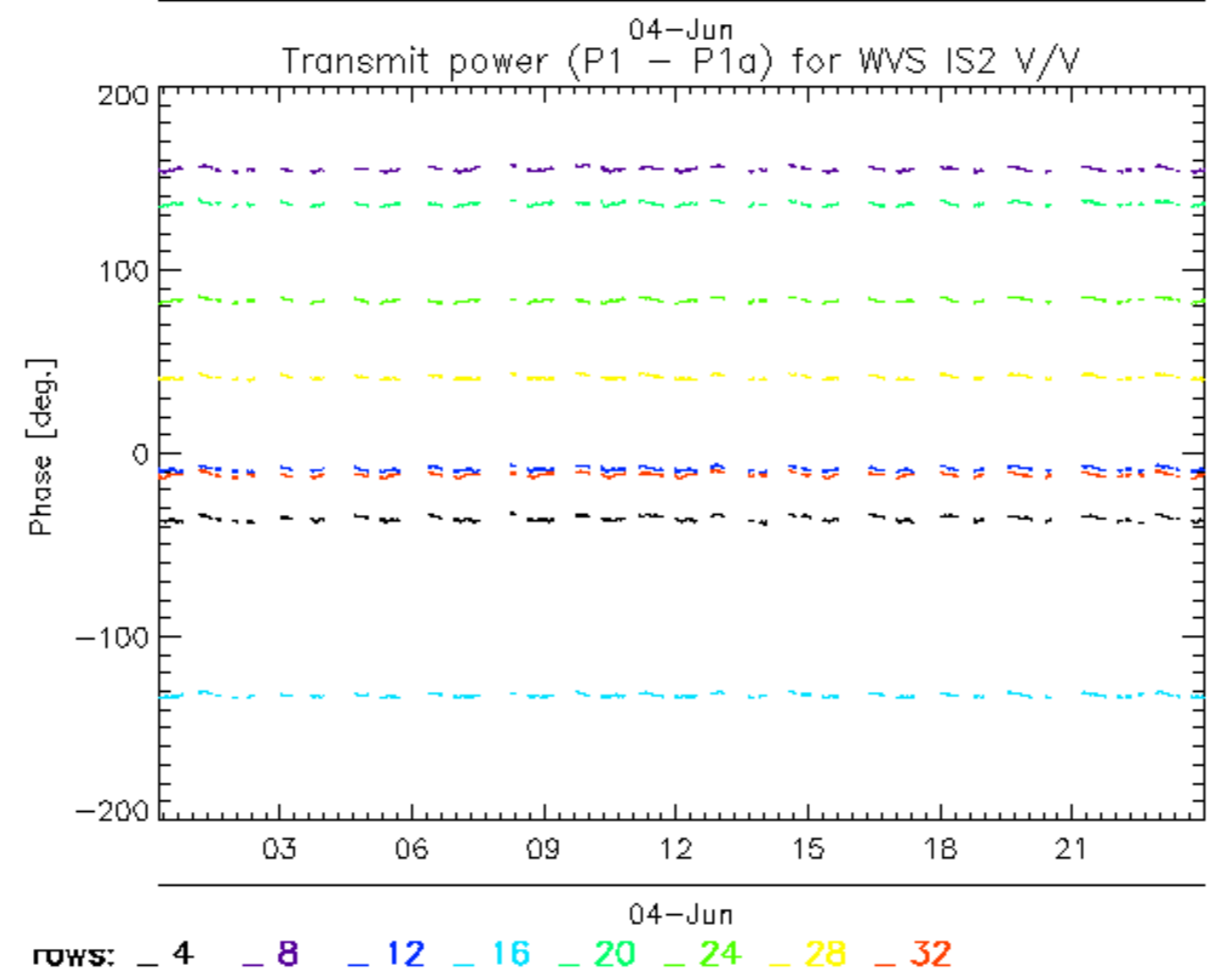
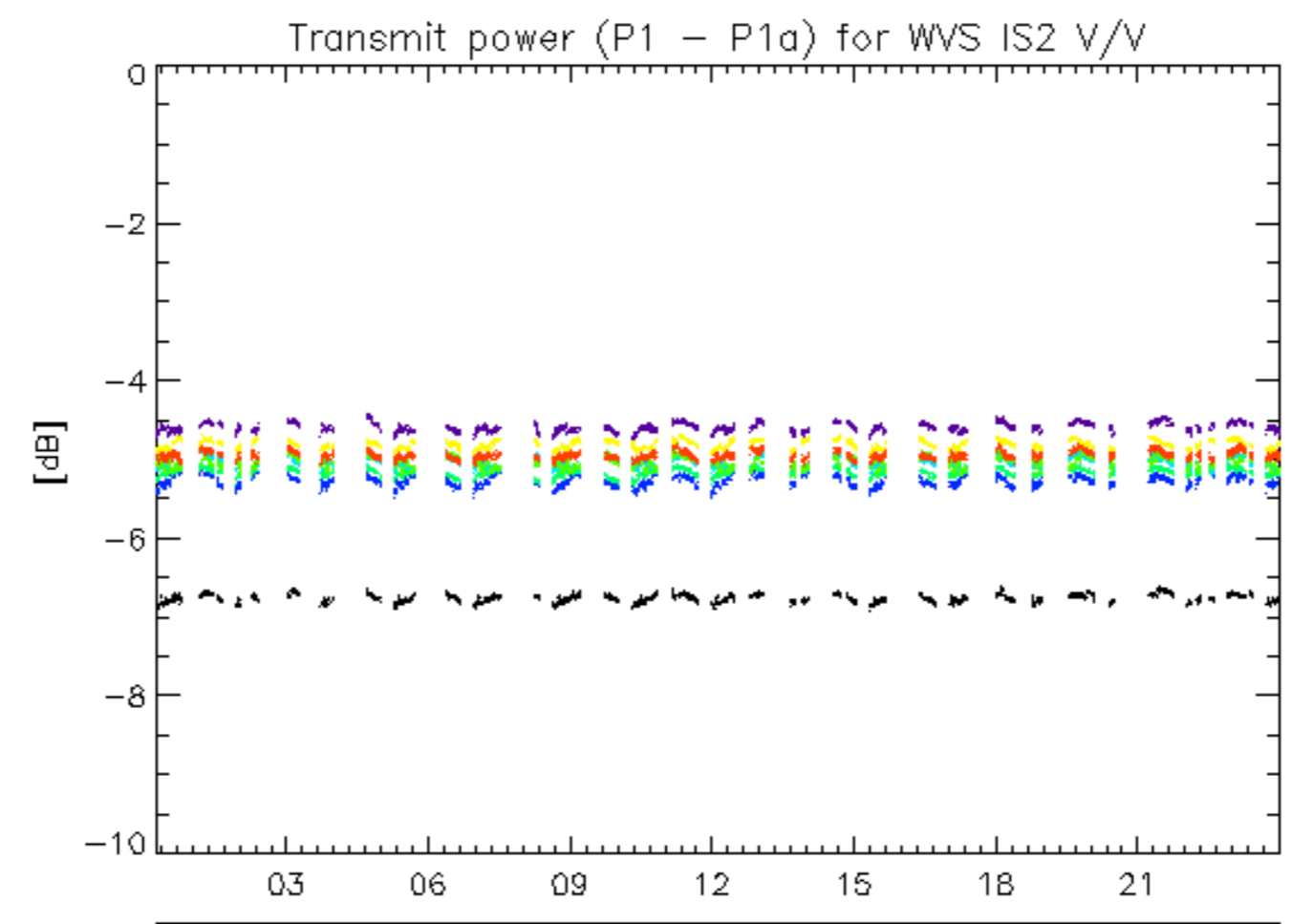

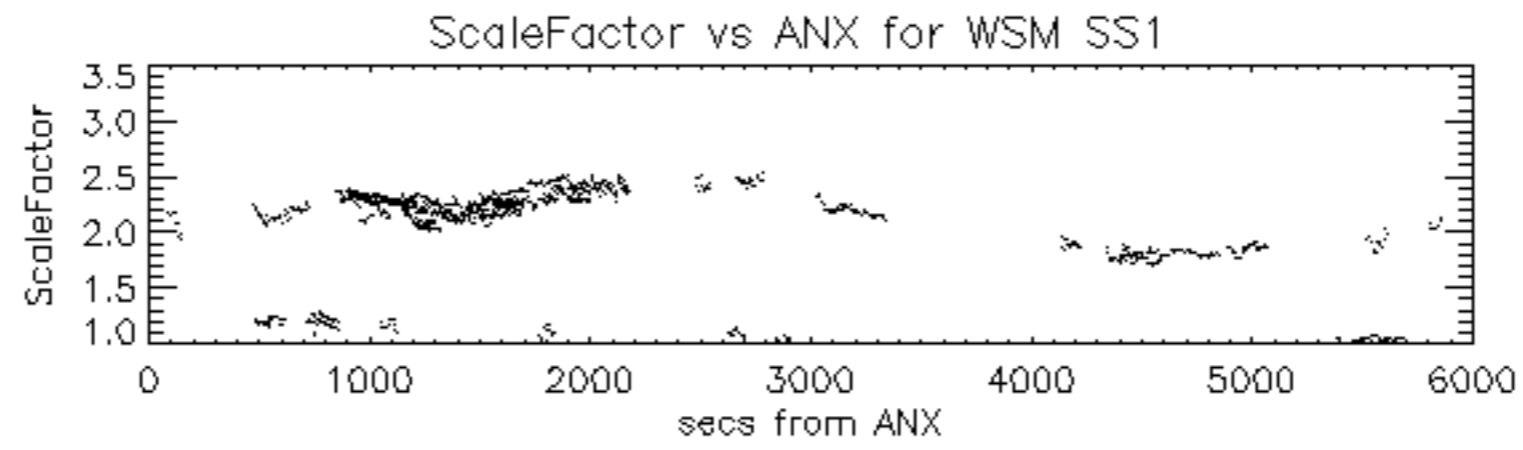

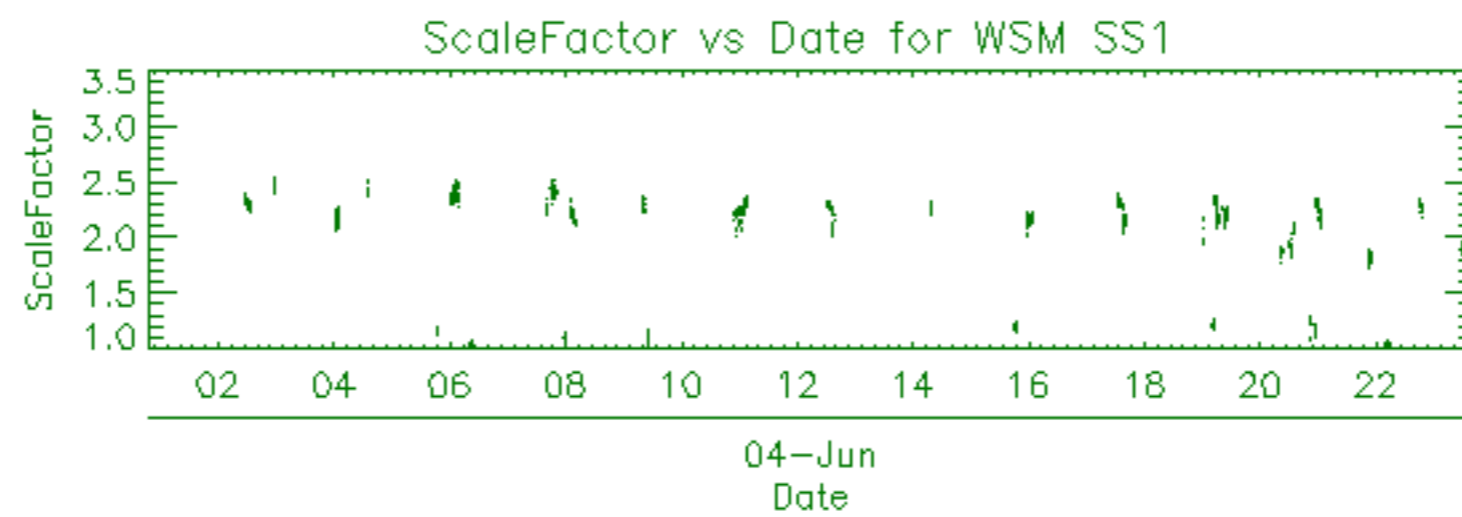

| Filename | Beam | Pol | CycleNumber | absOrbit | relOrbit | procVersion | | | | | |
|--|------|-----|-------------|----------|----------|-------------|-----|----|-------|-----|------|
| ASA_APM_1PNPDE20070604_075141_000000422058_00393_27501_3734.N1 | | | | | | IS2 | V/H | 58 | 27501 | 393 | 4.04 |
| ASA_APM_1PNPDE20070604_080008_000001992058_00393_27501_3770.N1 | | | | | | IS2 | H/V | 58 | 27501 | 393 | 4.04 |
| ASA_APM_1PNPDK20070604_140251_000000842058_00397_27505_7043.N1 | | | | | | IS2 | H/H | 58 | 27505 | 397 | 4.04 |
| ASA_APM_1PNPDK20070604_140505_000001152058_00397_27505_7045.N1 | | | | | | IS3 | V/V | 58 | 27505 | 397 | 4.04 |
| ASA_APM_1PNPDE20070604_143344_000000422058_00397_27505_4088.N1 | | | | | | IS2 | V/H | 58 | 27505 | 397 | 4.04 |
| ASA_APM_1PNPDE20070604_175358_000000422058_00399_27507_4126.N1 | | | | | | IS2 | V/H | 58 | 27507 | 399 | 4.04 |
| ASA_APM_1PNPDE20070604_203217_000001302058_00400_27508_4174.N1 | | | | | | IS4 | H/V | 58 | 27508 | 400 | 4.04 |
| ASA_APM_1PNPDE20070604_222929_000000402058_00402_27510_4271.N1 | | | | | | IS7 | H/H | 58 | 27510 | 402 | 4.04 |

| Filename | Beam | Pol | CycleNumber | absOrbit | relOrbit | procVersion | | | | | |
|--|------|-----|-------------|----------|----------|-------------|-----|----|-------|-----|------|
| ASA_GM1_1PNPDE20070603_235854_000001142058_00388_27496_2990.N1 | | | | | | SS1 | H/H | 58 | 27496 | 388 | 4.04 |
| ASA_GM1_1PNPDE20070604_001222_000001502058_00388_27496_2998.N1 | | | | | | SS1 | H/H | 58 | 27496 | 388 | 4.04 |
| ASA_GM1_1PNPDE20070604_004931_000002172058_00389_27497_3133.N1 | | | | | | SS1 | H/H | 58 | 27497 | 389 | 4.04 |
| ASA_GM1_1PNPDE20070604_005443_000009242058_00389_27497_3141.N1 | | | | | | SS1 | H/H | 58 | 27497 | 389 | 4.04 |
| ASA_GM1_1PNPDE20070604_012713_000003022058_00389_27497_3149.N1 | | | | | | SS1 | H/H | 58 | 27497 | 389 | 4.04 |
| ASA_GM1_1PNPDE20070604_015354_00000902058_00389_27497_3151.N1 | | | | | | SS1 | H/H | 58 | 27497 | 389 | 4.04 |
| ASA_GM1_1PNPDE20070604_020313_000007312058_00389_27497_3277.N1 | | | | | | SS1 | H/H | 58 | 27497 | 389 | 4.04 |
| ASA_GM1_1PNPDE20070604_022422_000001812058_00390_27498_3279.N1 | | | | | | SS1 | H/H | 58 | 27498 | 390 | 4.04 |
| ASA_GM1_1PNPDE20070604_023306_000012572058_00390_27498_3294.N1 | | | | | | SS1 | H/H | 58 | 27498 | 390 | 4.04 |
| ASA_GM1_1PNPDE20070604_025454_000000962058_00390_27498_3301.N1 | | | | | | SS1 | H/H | 58 | 27498 | 390 | 4.04 |
| ASA_GM1_1PNPDE20070604_033720_000001382058_00390_27498_3429.N1 | | | | | | SS1 | H/H | 58 | 27498 | 390 | 4.04 |
| ASA_GM1_1PNPDE20070604_034047_000001262058_00390_27498_3434.N1 | | | | | | SS1 | H/H | 58 | 27498 | 390 | 4.04 |
| ASA_GM1_1PNPDE20070604_035542_000001992058_00391_27499_3436.N1 | | | | | | SS1 | H/H | 58 | 27499 | 391 | 4.04 |
| ASA_GM1_1PNPDE20070604_040534_000017162058_00391_27499_3546.N1 | | | | | | SS1 | H/H | 58 | 27499 | 391 | 4.04 |
| ASA_GM1_1PNPDE20070604_043558_000003322058_00391_27499_3469.N1 | | | | | | SS1 | H/H | 58 | 27499 | 391 | 4.04 |
| ASA_GM1_1PNPDE20070604_050533_000000842058_00391_27499_3602.N1 | | | | | | SS1 | H/H | 58 | 27499 | 391 | 4.04 |
| ASA_GM1_1PNPDE20070604_051233_000002472058_00391_27499_3604.N1 | | | | | | SS1 | H/H | 58 | 27499 | 391 | 4.04 |
| ASA_GM1_1PNPDE20070604_054224_000002532058_00392_27500_3606.N1 | | | | | | SS1 | H/H | 58 | 27500 | 392 | 4.04 |
| ASA_GM1_1PNPDE20070604_054824_000007312058_00392_27500_3614.N1 | | | | | | SS1 | H/H | 58 | 27500 | 392 | 4.04 |
| ASA_GM1_1PNPDE20070604_061025_000005732058_00392_27500_3644.N1 | | | | | | SS1 | H/H | 58 | 27500 | 392 | 4.04 |
| ASA_GM1_1PNPDK20070604_064118_000001202058_00392_27500_6630.N1 | | | | | | SS1 | H/H | 58 | 27500 | 392 | 4.04 |
| ASA_GM1_1PNPDK20070604_064656_000000842058_00392_27500_6626.N1 | | | | | | SS1 | H/H | 58 | 27500 | 392 | 4.04 |
| ASA_GM1_1PNPDK20070604_065156_000003202058_00392_27500_6628.N1 | | | | | | SS1 | H/H | 58 | 27500 | 392 | 4.04 |
| ASA_GM1_1PNPDK20070604_073117_000004772058_00393_27501_6673.N1 | | | | | | SS1 | H/H | 58 | 27501 | 393 | 4.04 |
| ASA_GM1_1PNPDK20070604_074055_000001382058_00393_27501_6669.N1 | | | | | | SS1 | H/H | 58 | 27501 | 393 | 4.04 |
| ASA_GM1_1PNPDK20070604_074231_000001022058_00393_27501_6671.N1 | | | | | | SS1 | H/H | 58 | 27501 | 393 | 4.04 |
| ASA_GM1_1PNPDK20070604_081020_000002412058_00393_27501_6667.N1 | | | | | | SS1 | H/H | 58 | 27501 | 393 | 4.04 |
| ASA_GM1_1PNPDK20070604_082154_000009242058_00393_27501_6700.N1 | | | | | | SS1 | H/H | 58 | 27501 | 393 | 4.04 |
| ASA_GM1_1PNPDK20070604_091301_000003442058_00394_27502_6757.N1 | | | | | | SS1 | H/H | 58 | 27502 | 394 | 4.04 |
| ASA_GM1_1PNPDK20070604_092232_000000662058_00394_27502_6785.N1 | | | | | | SS1 | H/H | 58 | 27502 | 394 | 4.04 |
| ASA_GM1_1PNPDK20070604_092259_000000722058_00394_27502_6783.N1 | | | | | | SS1 | H/H | 58 | 27502 | 394 | 4.04 |
| ASA_GM1_1PNPDK20070604_092554_000001812058_00394_27502_6770.N1 | | | | | | SS1 | H/H | 58 | 27502 | 394 | 4.04 |
| ASA_GM1_1PNPDK20070604_093039_000000782058_00394_27502_6766.N1 | | | | | | SS1 | H/H | 58 | 27502 | 394 | 4.04 |
| ASA_GM1_1PNPDK20070604_094021_000002232058_00394_27502_6768.N1 | | | | | | SS1 | H/H | 58 | 27502 | 394 | 4.04 |
| ASA_GM1_1PNPDK20070604_100230_000000902058_00394_27502_6762.N1 | | | | | | SS1 | H/H | 58 | 27502 | 394 | 4.04 |
| ASA_GM1_1PNPDK20070604_101336_000002892058_00394_27502_6764.N1 | | | | | | SS1 | H/H | 58 | 27502 | 394 | 4.04 |
| ASA_GM1_1PNPDK20070604_105037_000002232058_00395_27503_6877.N1 | | | | | | SS1 | H/H | 58 | 27503 | 395 | 4.04 |
| ASA_GM1_1PNPDK20070604_105707_000001382058_00395_27503_6889.N1 | | | | | | SS1 | H/H | 58 | 27503 | 395 | 4.04 |
| ASA_GM1_1PNPDK20070604_114931_000000842058_00395_27503_6887.N1 | | | | | | SS1 | H/H | 58 | 27503 | 395 | 4.04 |
| ASA_GM1_1PNPDK20070604_115531_000002112058_00395_27503_6882.N1 | | | | | | SS1 | H/H | 58 | 27503 | 395 | 4.04 |
| ASA_GM1_1PNPDK20070604_122913_000001022058_00396_27504_7055.N1 | | | | | | SS1 | H/H | 58 | 27504 | 396 | 4.04 |
| ASA_GM1_1PNPDK20070604_123822_000002592058_00396_27504_7049.N1 | | | | | | SS1 | H/H | 58 | 27504 | 396 | 4.04 |
| ASA_GM1_1PNPDK20070604_124158_000003922058_00396_27504_7051.N1 | | | | | | SS1 | H/H | 58 | 27504 | 396 | 4.04 |
| ASA_GM1_1PNPDK20070604_130541_000006162058_00396_27504_7053.N1 | | | | | | SS1 | H/H | 58 | 27504 | 396 | 4.04 |
| ASA_GM1_1PNPDK20070604_131605_000003802058_00396_27504_7057.N1 | | | | | | SS1 | H/H | 58 | 27504 | 396 | 4.04 |
| ASA_GM1_1PNPDK20070604_132342_000009242058_00396_27504_7061.N1 | | | | | | SS1 | H/H | 58 | 27504 | 396 | 4.04 |
| ASA_GM1_1PNPDK20070604_134643_000003622058_00396_27504_7059.N1 | | | | | | SS1 | H/H | 58 | 27504 | 396 | 4.04 |
| ASA_GM1_1PNPDK20070604_140859_000004952058_00397_27505_7176.N1 | | | | | | SS1 | H/H | 58 | 27505 | 397 | 4.04 |
| ASA_GM1_1PNPDK20070604_142020_000001202058_00397_27505_7191.N1 | | | | | | SS1 | H/H | 58 | 27505 | 397 | 4.04 |
| ASA_GM1_1PNPDK20070604_142139_000002952058_00397_27505_7189.N1 | | | | | | SS1 | H/H | 58 | 27505 | 397 | 4.04 |
| ASA_GM1_1PNPDK20070604_142834_000003082058_00397_27505_7185.N1 | | | | | | SS1 | H/H | 58 | 27505 | 397 | 4.04 |
| ASA_GM1_1PNPDK20070604_144400_000003262058_00397_27505_7187.N1 | | | | | | SS1 | H/H | 58 | 27505 | 397 | 4.04 |
| ASA_GM1_1PNPDK20070604_150417_000001692058_00397_27505_7181.N1 | | | | | | SS1 | H/H | 58 | 27505 | 397 | 4.04 |
| ASA_GM1_1PNPDK20070604_151343_000003922058_00397_27505_7183.N1 | | | | | | SS1 | H/H | 58 | 27505 | 397 | 4.04 |
| ASA_GM1_1PNPDK20070604_154145_000002052058_00398_27506_7394.N1 | | | | | | SS1 | H/H | 58 | 27506 | 398 | 4.04 |
| ASA_GM1_1PNPDK20070604_155111_000003622058_00398_27506_7392.N1 | | | | | | SS1 | H/H | 58 | 27506 | 398 | 4.04 |
| ASA_GM1_1PNPDK20070604_160536_000008512058_00398_27506_7396.N1 | | | | | | SS1 | H/H | 58 | 27506 | 398 | 4.04 |
| ASA_GM1_1PNPDK20070604_162100_000001502058_00398_27506_7388.N1 | | | | | | SS1 | H/H | 58 | 27506 | 398 | 4.04 |
| ASA_GM1_1PNPDK20070604_164454_000005072058_00398_27506_7390.N1 | | | | | | SS1 | H/H | 58 | 27506 | 398 | 4.04 |
| ASA_GM1_1PNPDK20070604_165700_000002292058_00398_27506_7386.N1 | | | | | | SS1 | H/H | 58 | 27506 | 398 | 4.04 |
| ASA_GM1_1PNPDK20070604_172523_000003802058_00399_27507_7507.N1 | | | | | | SS1 | H/H | 58 | 27507 | 399 | 4.04 |
| ASA_GM1_1PNPDK20070604_174131_000003142058_00399_27507_7509.N1 | | | | | | SS1 | H/H | 58 | 27507 | 399 | 4.04 |
| ASA_GM1_1PNPDK20070604_174738_000002472058_00399_27507_7505.N1 | | | | | | SS1 | H/H | 58 | 27507 | 399 | 4.04 |
| ASA_GM1_1PNPDK20070604_175507_000002472058_00399_27507_7503.N1 | | | | | | SS1 | H/H | 58 | 27507 | 399 | 4.04 |
| ASA_GM1_1PNPDK20070604_182530_000003742058_00399_27507_7501.N1 | | | | | | SS1 | H/H | 58 | 27507 | 399 | 4.04 |
| ASA_GM1_1PNPDK20070604_183236_000005192058_00399_27507_7596.N1 | | | | | | SS1 | H/H | 58 | 27507 | 399 | 4.04 |
| ASA_GM1_1PNPDK20070604_190122_000004892058_00400_27508_7647.N1 | | | | | | SS1 | H/H | 58 | 27508 | 400 | 4.04 |

| | | | | | | |
|--|-----|-----|----|-------|-----|------|
| ASA_GM1_1PNPDK20070604_191706_000002592058_00400_27508_7664.N1 | SS1 | H/H | 58 | 27508 | 400 | 4.04 |
| ASA_GM1_1PNPDK20070604_192707_000003442058_00400_27508_7651.N1 | SS1 | H/H | 58 | 27508 | 400 | 4.04 |
| ASA_GM1_1PNPDK20070604_200605_000008212058_00400_27508_7649.N1 | SS1 | H/H | 58 | 27508 | 400 | 4.04 |
| ASA_GM1_1PNPDK20070604_203632_000006882058_00400_27508_7666.N1 | SS1 | H/H | 58 | 27508 | 400 | 4.04 |
| ASA_GM1_1PNPDK20070604_205342_000000722058_00401_27509_7759.N1 | SS1 | H/H | 58 | 27509 | 401 | 4.04 |
| ASA_GM1_1PNPDE20070604_205348_000001572058_00401_27509_4178.N1 | SS1 | H/H | 58 | 27509 | 401 | 4.04 |
| ASA_GM1_1PNPDE20070604_210743_000003202058_00401_27509_4190.N1 | SS1 | H/H | 58 | 27509 | 401 | 4.04 |
| ASA_GM1_1PNPDE20070604_214641_000003442058_00401_27509_4188.N1 | SS1 | H/H | 58 | 27509 | 401 | 4.04 |
| ASA_GM1_1PNPDE20070604_215554_000004042058_00401_27509_4192.N1 | SS1 | H/H | 58 | 27509 | 401 | 4.04 |
| ASA_GM1_1PNPDE20070604_222104_000005012058_00402_27510_4310.N1 | SS1 | H/H | 58 | 27510 | 402 | 4.04 |
| ASA_GM1_1PNPDE20070604_224822_000002772058_00402_27510_4315.N1 | SS1 | H/H | 58 | 27510 | 402 | 4.04 |
| ASA_GM1_1PNPDE20070604_231705_000001382058_00402_27510_4324.N1 | SS1 | H/H | 58 | 27510 | 402 | 4.04 |
| ASA_GM1_1PNPDE20070604_232717_000000662058_00402_27510_4322.N1 | SS1 | H/H | 58 | 27510 | 402 | 4.04 |
| ASA_GM1_1PNPDE20070604_233027_000000782058_00402_27510_4320.N1 | SS1 | H/H | 58 | 27510 | 402 | 4.04 |
| ASA_GM1_1PNPDE20070604_234049_000001442058_00402_27510_4331.N1 | SS1 | H/H | 58 | 27510 | 402 | 4.04 |

| Filename | Beam | Pol | CycleNumber | absOrbit | relOrbit | procVersion | | | | | |
|--|------|-----|-------------|----------|----------|-------------|-----|----|-------|-----|------|
| ASA_IMM_1PNPDE20070604_000047_000005602058_00388_27496_3123.N1 | | | | | | IS2 | H/H | 58 | 27496 | 388 | 4.04 |
| ASA_IMM_1PNPDE20070604_001047_000000782058_00388_27496_3082.N1 | | | | | | IS2 | H/H | 58 | 27496 | 388 | 4.04 |
| ASA_IMM_1PNPDE20070604_005307_000000782058_00389_27497_3227.N1 | | | | | | IS2 | H/H | 58 | 27497 | 389 | 4.04 |
| ASA_IMM_1PNPDE20070604_014012_000005602058_00389_27497_3272.N1 | | | | | | IS2 | H/H | 58 | 27497 | 389 | 4.04 |
| ASA_IMM_1PNPDE20070604_015012_000002052058_00389_27497_3239.N1 | | | | | | IS2 | H/H | 58 | 27497 | 389 | 4.04 |
| ASA_IMM_1PNPDE20070604_025402_000000362058_00390_27498_3270.N1 | | | | | | IS2 | V/V | 58 | 27498 | 390 | 4.04 |
| ASA_IMM_1PNPDE20070604_032102_000004392058_00390_27498_3405.N1 | | | | | | IS2 | H/H | 58 | 27498 | 390 | 4.04 |
| ASA_IMM_1PNPDE20070604_032902_000003432058_00390_27498_3556.N1 | | | | | | IS2 | H/H | 58 | 27498 | 390 | 4.04 |
| ASA_IMM_1PNPDE20070604_032902_000003432058_00390_27498_3562.N1 | | | | | | IS2 | H/H | 58 | 27498 | 390 | 4.04 |
| ASA_IMM_1PNPDE20070604_033940_000000512058_00390_27498_3409.N1 | | | | | | IS2 | V/V | 58 | 27498 | 390 | 4.04 |
| ASA_IMM_1PNPDE20070604_033940_000000512058_00390_27498_3411.N1 | | | | | | IS2 | V/V | 58 | 27498 | 390 | 4.04 |
| ASA_IMM_1PNPDE20070604_050156_000001992058_00391_27499_3560.N1 | | | | | | IS2 | H/H | 58 | 27499 | 391 | 4.04 |
| ASA_IMM_1PNPDE20070604_050656_000003202058_00391_27499_3627.N1 | | | | | | IS2 | H/H | 58 | 27499 | 391 | 4.04 |
| ASA_IMM_1PNPDE20070604_064319_000001992058_00392_27500_3709.N1 | | | | | | IS2 | H/H | 58 | 27500 | 392 | 4.04 |
| ASA_IMM_1PNPDK20070604_064819_000001992058_00392_27500_6665.N1 | | | | | | IS2 | H/H | 58 | 27500 | 392 | 4.04 |
| ASA_IMM_1PNPDK20070604_090907_000000532058_00394_27502_6569.N1 | | | | | | IS2 | V/V | 58 | 27502 | 394 | 4.04 |
| ASA_IMM_1PNPDE20070604_100359_000004392058_00394_27502_3948.N1 | | | | | | IS2 | H/H | 58 | 27502 | 394 | 4.04 |
| ASA_IMM_1PNPDE20070604_101054_000001452058_00394_27502_3931.N1 | | | | | | IS2 | H/H | 58 | 27502 | 394 | 4.04 |
| ASA_IMM_1PNPDE20070604_111656_000000922058_00395_27503_3943.N1 | | | | | | IS2 | V/V | 58 | 27503 | 395 | 4.04 |
| ASA_IMM_1PNPDE20070604_114353_000003212058_00395_27503_3964.N1 | | | | | | IS2 | H/H | 58 | 27503 | 395 | 4.04 |
| ASA_IMM_1PNPDK20070604_115053_000002602058_00395_27503_6907.N1 | | | | | | IS2 | H/H | 58 | 27503 | 395 | 4.04 |
| ASA_IMM_1PNPDK20070604_135920_000000812058_00397_27505_7041.N1 | | | | | | IS2 | V/V | 58 | 27505 | 397 | 4.04 |
| ASA_IMM_1PNPDE20070604_144923_000000342058_00397_27505_4090.N1 | | | | | | IS4 | V/V | 58 | 27505 | 397 | 4.04 |
| ASA_IMM_1PNPDE20070604_150705_000003802058_00397_27505_4120.N1 | | | | | | IS2 | H/H | 58 | 27505 | 397 | 4.04 |
| ASA_IMM_1PNPDE20070604_154745_000001872058_00398_27506_4074.N1 | | | | | | IS2 | V/V | 58 | 27506 | 398 | 4.04 |
| ASA_IMM_1PNPDE20070604_165322_000001992058_00398_27506_4112.N1 | | | | | | IS2 | H/H | 58 | 27506 | 398 | 4.04 |
| ASA_IMM_1PNPDE20070604_172413_000000522058_00399_27507_4096.N1 | | | | | | IS6 | V/V | 58 | 27507 | 399 | 4.04 |
| ASA_IMM_1PNPDE20070604_174645_000000362058_00399_27507_4114.N1 | | | | | | IS2 | H/H | 58 | 27507 | 399 | 4.04 |
| ASA_IMM_1PNPDE20070604_183144_000000362058_00399_27507_4128.N1 | | | | | | IS2 | V/V | 58 | 27507 | 399 | 4.04 |
| ASA_IMM_1PNPDE20070604_185201_000000352058_00399_27507_4130.N1 | | | | | | IS5 | V/V | 58 | 27507 | 399 | 4.04 |
| ASA_IMM_1PNPDE20070604_211314_000000592058_00401_27509_4176.N1 | | | | | | IS2 | V/V | 58 | 27509 | 401 | 4.04 |
| ASA_IMM_1PNPDK20070604_223741_000003502058_00402_27510_7757.N1 | | | | | | IS2 | H/H | 58 | 27510 | 402 | 4.04 |
| ASA_IMM_1PNPDE20070604_231926_000000342058_00402_27510_4407.N1 | | | | | | IS2 | V/V | 58 | 27510 | 402 | 4.04 |

| Filename | Pol | Timestamp | count(Module) |
|--|-----|---------------------|---------------|
| ASA_MS__0PNPDE20070604_050034_000000162058_00391_27499_0188.N1 | H | 2007-06-04 05:00:34 | 320 |



| Filename | Beam | Pol | CycleNumber | absOrbit | relOrbit | procVersion | | | | | |
|--|------|-----|-------------|----------|----------|-------------|-----|----|-------|-----|------|
| ASA_WSM_1PNPDE20070604_004757_000000862058_00389_27497_3229.N1 | | | | | | SS1 | H/H | 58 | 27497 | 389 | 4.04 |
| ASA_WSM_1PNPDE20070604_022732_000003242058_00390_27498_3407.N1 | | | | | | SS1 | H/H | 58 | 27498 | 390 | 4.04 |
| ASA_WSM_1PNPDE20070604_025643_000001412058_00390_27498_3366.N1 | | | | | | SS1 | H/H | 58 | 27498 | 390 | 4.04 |
| ASA_WSM_1PNPDE20070604_040100_000002632058_00391_27499_3558.N1 | | | | | | SS1 | H/H | 58 | 27499 | 391 | 4.04 |
| ASA_WSM_1PNPDE20070604_043417_000000922058_00391_27499_3570.N1 | | | | | | SS1 | H/H | 58 | 27499 | 391 | 4.04 |
| ASA_WSM_1PNPDE20070604_054650_000000852058_00392_27500_3629.N1 | | | | | | SS1 | V/V | 58 | 27500 | 392 | 4.04 |
| ASA_WSM_1PNPDK20070604_060045_000003542058_00392_27500_6567.N1 | | | | | | SS1 | H/H | 58 | 27500 | 392 | 4.04 |
| ASA_WSM_1PNPDE20070604_060604_000002442058_00392_27500_3711.N1 | | | | | | SS1 | H/H | 58 | 27500 | 392 | 4.04 |
| ASA_WSM_1PNPDE20070604_062056_000000672058_00392_27500_3594.N1 | | | | | | SS1 | V/V | 58 | 27500 | 392 | 4.04 |
| ASA_WSM_1PNPDE20070604_073921_000000862058_00393_27501_3748.N1 | | | | | | SS1 | H/H | 58 | 27501 | 393 | 4.04 |
| ASA_WSM_1PNPDK20070604_074421_000003672058_00393_27501_6604.N1 | | | | | | SS1 | H/H | 58 | 27501 | 393 | 4.04 |
| ASA_WSM_1PNPDE20070604_075803_000000852058_00393_27501_3764.N1 | | | | | | SS1 | V/V | 58 | 27501 | 393 | 4.04 |
| ASA_WSM_1PNPDE20070604_080442_000003302058_00393_27501_3776.N1 | | | | | | SS1 | H/H | 58 | 27501 | 393 | 4.04 |
| ASA_WSM_1PNPDE20070604_091858_000000852058_00394_27502_3782.N1 | | | | | | SS1 | H/H | 58 | 27502 | 394 | 4.04 |
| ASA_WSM_1PNPDK20070604_091954_000001462058_00394_27502_6602.N1 | | | | | | SS1 | H/H | 58 | 27502 | 394 | 4.04 |
| ASA_WSM_1PNPDK20070604_092420_000000852058_00394_27502_6598.N1 | | | | | | SS1 | V/V | 58 | 27502 | 394 | 4.04 |
| ASA_WSM_1PNPDE20070604_105433_000001402058_00395_27503_3950.N1 | | | | | | SS1 | H/H | 58 | 27503 | 395 | 4.04 |
| ASA_WSM_1PNPDK20070604_105933_000005682058_00395_27503_6663.N1 | | | | | | SS1 | H/H | 58 | 27503 | 395 | 4.04 |
| ASA_WSM_1PNPDK20070604_123108_000002442058_00396_27504_7013.N1 | | | | | | SS1 | H/H | 58 | 27504 | 396 | 4.04 |
| ASA_WSM_1PNPDK20070604_123108_000004222058_00396_27504_7155.N1 | | | | | | SS1 | H/H | 58 | 27504 | 396 | 4.04 |
| ASA_WSM_1PNPDK20070604_123614_000001152058_00396_27504_7014.N1 | | | | | | SS1 | H/H | 58 | 27504 | 396 | 4.04 |
| ASA_WSM_1PNPDK20070604_141723_000001642058_00397_27505_7047.N1 | | | | | | SS1 | H/H | 58 | 27505 | 397 | 4.04 |
| ASA_WSM_1PNPDE20070604_154518_000000852058_00398_27506_4122.N1 | | | | | | SS1 | V/V | 58 | 27506 | 398 | 4.04 |
| ASA_WSM_1PNPDE20070604_154614_000000852058_00398_27506_4076.N1 | | | | | | SS1 | V/V | 58 | 27506 | 398 | 4.04 |
| ASA_WSM_1PNPDK20070604_155721_000004832058_00398_27506_7291.N1 | | | | | | SS1 | H/H | 58 | 27506 | 398 | 4.04 |
| ASA_WSM_1PNPDE20070604_173155_000001032058_00399_27507_4124.N1 | | | | | | SS1 | H/H | 58 | 27507 | 399 | 4.04 |
| ASA_WSM_1PNPDK20070604_173310_000004842058_00399_27507_7384.N1 | | | | | | SS1 | H/H | 58 | 27507 | 399 | 4.04 |
| ASA_WSM_1PNPDE20070604_185954_000000672058_00400_27508_4138.N1 | | | | | | SS1 | H/H | 58 | 27508 | 400 | 4.04 |
| ASA_WSM_1PNPDE20070604_191021_000000852058_00400_27508_4136.N1 | | | | | | SS1 | V/V | 58 | 27508 | 400 | 4.04 |
| ASA_WSM_1PNPDK20070604_191251_000002442058_00400_27508_7603.N1 | | | | | | SS1 | H/H | 58 | 27508 | 400 | 4.04 |
| ASA_WSM_1PNPDK20070604_192133_000001522058_00400_27508_7601.N1 | | | | | | SS1 | H/H | 58 | 27508 | 400 | 4.04 |
| ASA_WSM_1PNPDE20070604_192326_000002082058_00400_27508_4171.N1 | | | | | | SS1 | H/H | 58 | 27508 | 400 | 4.04 |
| ASA_WSM_1PNPDE20070604_202000_000001832058_00400_27508_4167.N1 | | | | | | SS1 | H/H | 58 | 27508 | 400 | 4.04 |
| ASA_WSM_1PNPDE20070604_203026_000001092058_00400_27508_4169.N1 | | | | | | SS1 | H/H | 58 | 27508 | 400 | 4.04 |
| ASA_WSM_1PNPDE20070604_203508_000000672058_00400_27508_4263.N1 | | | | | | SS1 | H/H | 58 | 27508 | 400 | 4.04 |
| ASA_WSM_1PNPDK20070604_205132_000001222058_00401_27509_7645.N1 | | | | | | SS1 | V/V | 58 | 27509 | 401 | 4.04 |
| ASA_WSM_1PNPDK20070604_205635_000000852058_00401_27509_7643.N1 | | | | | | SS1 | V/V | 58 | 27509 | 401 | 4.04 |
| ASA_WSM_1PNPDK20070604_205809_000003302058_00401_27509_7734.N1 | | | | | | SS1 | H/H | 58 | 27509 | 401 | 4.04 |
| ASA_WSM_1PNPDE20070604_215237_000001842058_00401_27509_4296.N1 | | | | | | SS1 | H/H | 58 | 27509 | 401 | 4.04 |
| ASA_WSM_1PNPDE20070604_220851_000003042058_00401_27509_4399.N1 | | | | | | SS1 | V/V | 58 | 27509 | 401 | 4.04 |
| ASA_WSM_1PNPDE20070604_224445_000002072058_00402_27510_4450.N1 | | | | | | SS1 | H/H | 58 | 27510 | 402 | 4.04 |
| ASA_WSM_1PNPDE20070604_232833_000001042058_00402_27510_4421.N1 | | | | | | SS1 | H/H | 58 | 27510 | 402 | 4.04 |
| ASA_WSM_1PNPDE20070604_233158_000005202058_00402_27510_4561.N1 | | | | | | SS1 | H/H | 58 | 27510 | 402 | 4.04 |

| Filename | Beam | Pol | CycleNumber | absOrbit | relOrbit | procVersion | | | | | |
|--|------|-----|-------------|----------|----------|-------------|-----|----|-------|-----|------|
| ASA_WVS_1PNPDE20070604_001453_000002402058_00388_27496_3004.N1 | | | | | | IS2 | V/V | 58 | 27496 | 388 | 4.04 |
| ASA_WVS_1PNPDE20070604_001753_000017542058_00388_27496_3136.N1 | | | | | | IS2 | V/V | 58 | 27496 | 388 | 4.04 |
| ASA_WVS_1PNPDE20070604_011014_000000592058_00389_27497_3139.N1 | | | | | | IS2 | V/V | 58 | 27497 | 389 | 4.04 |
| ASA_WVS_1PNPDE20070604_011331_000007772058_00389_27497_3144.N1 | | | | | | IS2 | V/V | 58 | 27497 | 389 | 4.04 |
| ASA_WVS_1PNPDE20070604_013219_000003752058_00389_27497_3147.N1 | | | | | | IS2 | V/V | 58 | 27497 | 389 | 4.04 |
| ASA_WVS_1PNPDE20070604_015528_000001342058_00389_27497_3154.N1 | | | | | | IS2 | V/V | 58 | 27497 | 389 | 4.04 |
| ASA_WVS_1PNPDE20070604_015643_000003452058_00389_27497_3275.N1 | | | | | | IS2 | V/V | 58 | 27497 | 389 | 4.04 |
| ASA_WVS_1PNPDE20070604_015528_000001342058_00389_27497_3154.N1 | | | | | | IS1 | V/V | 58 | 27497 | 389 | 4.04 |
| ASA_WVS_1PNPDE20070604_021524_000004942058_00390_27498_3286.N1 | | | | | | IS2 | V/V | 58 | 27498 | 390 | 4.04 |
| ASA_WVS_1PNPDE20070604_030008_000007492058_00390_27498_3304.N1 | | | | | | IS2 | V/V | 58 | 27498 | 390 | 4.04 |
| ASA_WVS_1PNPDE20070604_031223_000002702058_00390_27498_3432.N1 | | | | | | IS2 | V/V | 58 | 27498 | 390 | 4.04 |
| ASA_WVS_1PNPDE20070604_034258_000007192058_00390_27498_3448.N1 | | | | | | IS2 | V/V | 58 | 27498 | 390 | 4.04 |
| ASA_WVS_1PNPDE20070604_035905_000000592058_00391_27499_3439.N1 | | | | | | IS2 | V/V | 58 | 27499 | 391 | 4.04 |
| ASA_WVS_1PNPDE20070604_044129_000007492058_00391_27499_3472.N1 | | | | | | IS2 | V/V | 58 | 27499 | 391 | 4.04 |
| ASA_WVS_1PNPDE20070604_045329_000001502058_00391_27499_3597.N1 | | | | | | IS2 | V/V | 58 | 27499 | 391 | 4.04 |
| ASA_WVS_1PNPDE20070604_044129_000007492058_00391_27499_3472.N1 | | | | | | IS1 | V/V | 58 | 27499 | 391 | 4.04 |
| ASA_WVS_1PNPDE20070604_045834_000000752058_00391_27499_3600.N1 | | | | | | IS2 | V/V | 58 | 27499 | 391 | 4.04 |
| ASA_WVS_1PNPDE20070604_051640_000014992058_00391_27499_3617.N1 | | | | | | IS2 | V/V | 58 | 27499 | 391 | 4.04 |
| ASA_WVS_1PNPDE20070604_062218_000007192058_00392_27500_3647.N1 | | | | | | IS2 | V/V | 58 | 27500 | 392 | 4.04 |
| ASA_WVS_1PNPDK20070604_063403_000003902058_00392_27500_6644.N1 | | | | | | IS2 | V/V | 58 | 27500 | 392 | 4.04 |
| ASA_WVS_1PNPDK20070604_065716_000019942058_00392_27500_6653.N1 | | | | | | IS2 | V/V | 58 | 27500 | 392 | 4.04 |
| ASA_WVS_1PNPDK20070604_081421_000004052058_00393_27501_6698.N1 | | | | | | IS2 | V/V | 58 | 27501 | 393 | 4.04 |
| ASA_WVS_1PNPDK20070604_083752_000018292058_00393_27501_6704.N1 | | | | | | IS2 | V/V | 58 | 27501 | 393 | 4.04 |
| ASA_WVS_1PNPDK20070604_091006_000001202058_00394_27502_6760.N1 | | | | | | IS2 | V/V | 58 | 27502 | 394 | 4.04 |
| ASA_WVS_1PNPDK20070604_094406_000010492058_00394_27502_6806.N1 | | | | | | IS2 | V/V | 58 | 27502 | 394 | 4.04 |
| ASA_WVS_1PNPDK20070604_101828_000018742058_00394_27502_6809.N1 | | | | | | IS2 | V/V | 58 | 27502 | 394 | 4.04 |
| ASA_WVS_1PNPDK20070604_110901_000004352058_00395_27503_6880.N1 | | | | | | IS2 | V/V | 58 | 27503 | 395 | 4.04 |
| ASA_WVS_1PNPDK20070604_111834_000014242058_00395_27503_6904.N1 | | | | | | IS2 | V/V | 58 | 27503 | 395 | 4.04 |
| ASA_WVS_1PNPDK20070604_115904_000017542058_00395_27503_6885.N1 | | | | | | IS2 | V/V | 58 | 27503 | 395 | 4.04 |
| ASA_WVS_1PNPDK20070604_124830_000009742058_00396_27504_7067.N1 | | | | | | IS2 | V/V | 58 | 27504 | 396 | 4.04 |
| ASA_WVS_1PNPDK20070604_133940_000003752058_00396_27504_7064.N1 | | | | | | IS2 | V/V | 58 | 27504 | 396 | 4.04 |
| ASA_WVS_1PNPDK20070604_135249_000003442058_00396_27504_7070.N1 | | | | | | IS2 | V/V | 58 | 27504 | 396 | 4.04 |
| ASA_WVS_1PNPDK20070604_140047_000000742058_00397_27505_7179.N1 | | | | | | IS2 | V/V | 58 | 27505 | 397 | 4.04 |
| ASA_WVS_1PNPDK20070604_143458_000004942058_00397_27505_7216.N1 | | | | | | IS2 | V/V | 58 | 27505 | 397 | 4.04 |
| ASA_WVS_1PNPDK20070604_145041_000007652058_00397_27505_7207.N1 | | | | | | IS2 | V/V | 58 | 27505 | 397 | 4.04 |
| ASA_WVS_1PNPDK20070604_152016_000012442058_00397_27505_7194.N1 | | | | | | IS2 | V/V | 58 | 27505 | 397 | 4.04 |
| ASA_WVS_1PNPDK20070604_162332_000012292058_00398_27506_7419.N1 | | | | | | IS2 | V/V | 58 | 27506 | 398 | 4.04 |
| ASA_WVS_1PNPDK20070604_170052_000013042058_00398_27506_7416.N1 | | | | | | IS2 | V/V | 58 | 27506 | 398 | 4.04 |
| ASA_WVS_1PNPDK20070604_175915_000015292058_00399_27507_7599.N1 | | | | | | IS2 | V/V | 58 | 27507 | 399 | 4.04 |
| ASA_WVS_1PNPDK20070604_184546_000003302058_00399_27507_7523.N1 | | | | | | IS2 | V/V | 58 | 27507 | 399 | 4.04 |
| ASA_WVS_1PNPDK20070604_185243_000003742058_00399_27507_7526.N1 | | | | | | IS2 | V/V | 58 | 27507 | 399 | 4.04 |
| ASA_WVS_1PNPDK20070604_193252_000019492058_00400_27508_7672.N1 | | | | | | IS2 | V/V | 58 | 27508 | 400 | 4.04 |
| ASA_WVS_1PNPDK20070604_202304_000003902058_00400_27508_7669.N1 | | | | | | IS2 | V/V | 58 | 27508 | 400 | 4.04 |
| ASA_WVS_1PNPDE20070604_211419_000018892058_00401_27509_4195.N1 | | | | | | IS2 | V/V | 58 | 27509 | 401 | 4.04 |
| ASA_WVS_1PNPDE20070604_220242_000001942058_00401_27509_4186.N1 | | | | | | IS2 | V/V | 58 | 27509 | 401 | 4.04 |
| ASA_WVS_1PNPDE20070604_220457_000001802058_00401_27509_4305.N1 | | | | | | IS2 | V/V | 58 | 27509 | 401 | 4.04 |
| ASA_WVS_1PNPDE20070604_220242_000001942058_00401_27509_4186.N1 | | | | | | IS1 | V/V | 58 | 27509 | 401 | 4.04 |
| ASA_WVS_1PNPDE20070604_221404_000003742058_00401_27509_4308.N1 | | | | | | IS2 | V/V | 58 | 27509 | 401 | 4.04 |
| ASA_WVS_1PNPDE20070604_223129_000003302058_00402_27510_4313.N1 | | | | | | IS2 | V/V | 58 | 27510 | 402 | 4.04 |
| ASA_WVS_1PNPDE20070604_225303_000013942058_00402_27510_4334.N1 | | | | | | IS2 | V/V | 58 | 27510 | 402 | 4.04 |
| ASA_WVS_1PNPDE20070604_232114_000003152058_00402_27510_4318.N1 | | | | | | IS2 | V/V | 58 | 27510 | 402 | 4.04 |
| ASA_WVS_1PNPDE20070604_234316_000002852058_00402_27510_4337.N1 | | | | | | IS2 | V/V | 58 | 27510 | 402 | 4.04 |
| ASA_WVS_1PNPDE20070604_234701_000017092058_00402_27510_4453.N1 | | | | | | IS2 | V/V | 58 | 27510 | 402 | 4.04 |

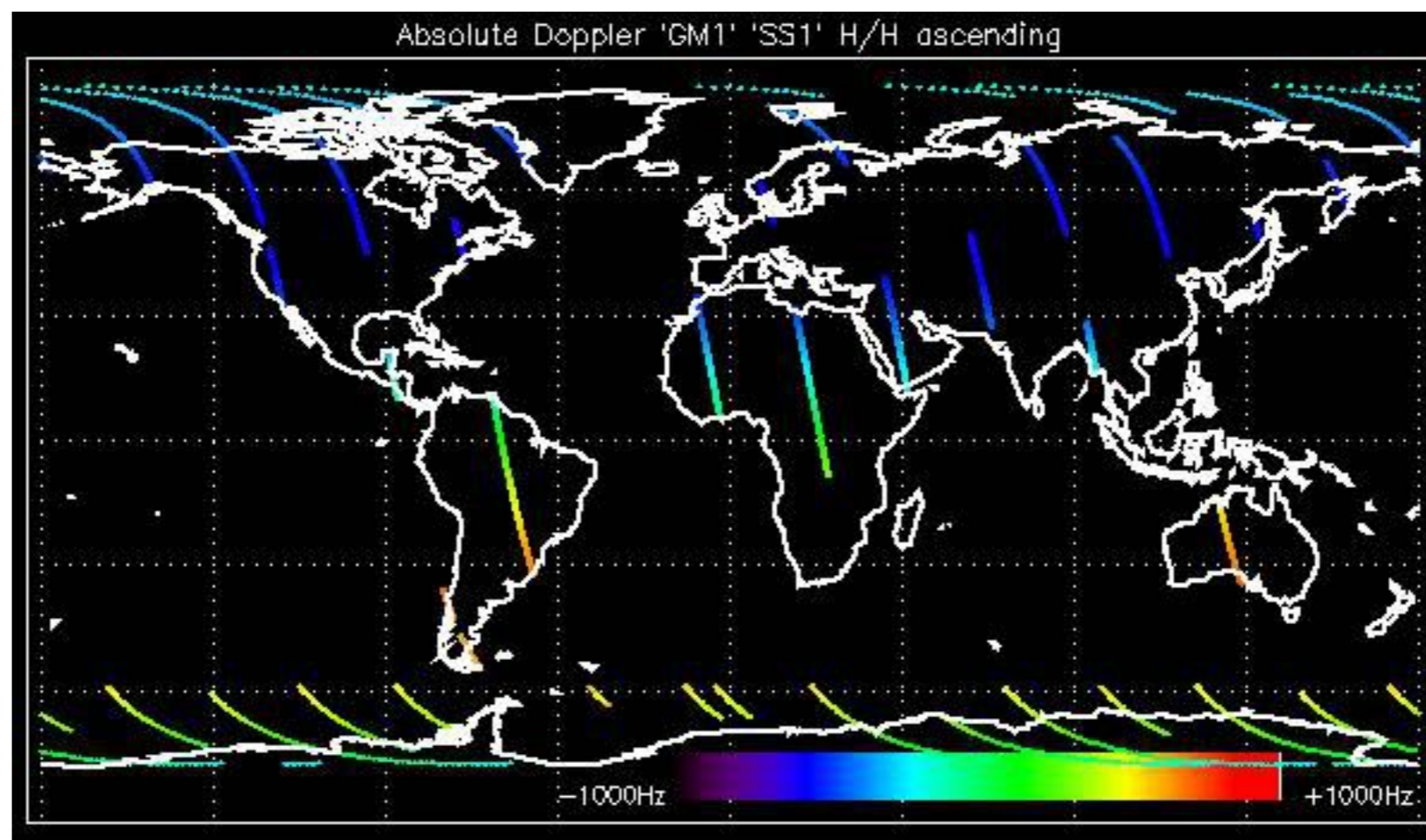

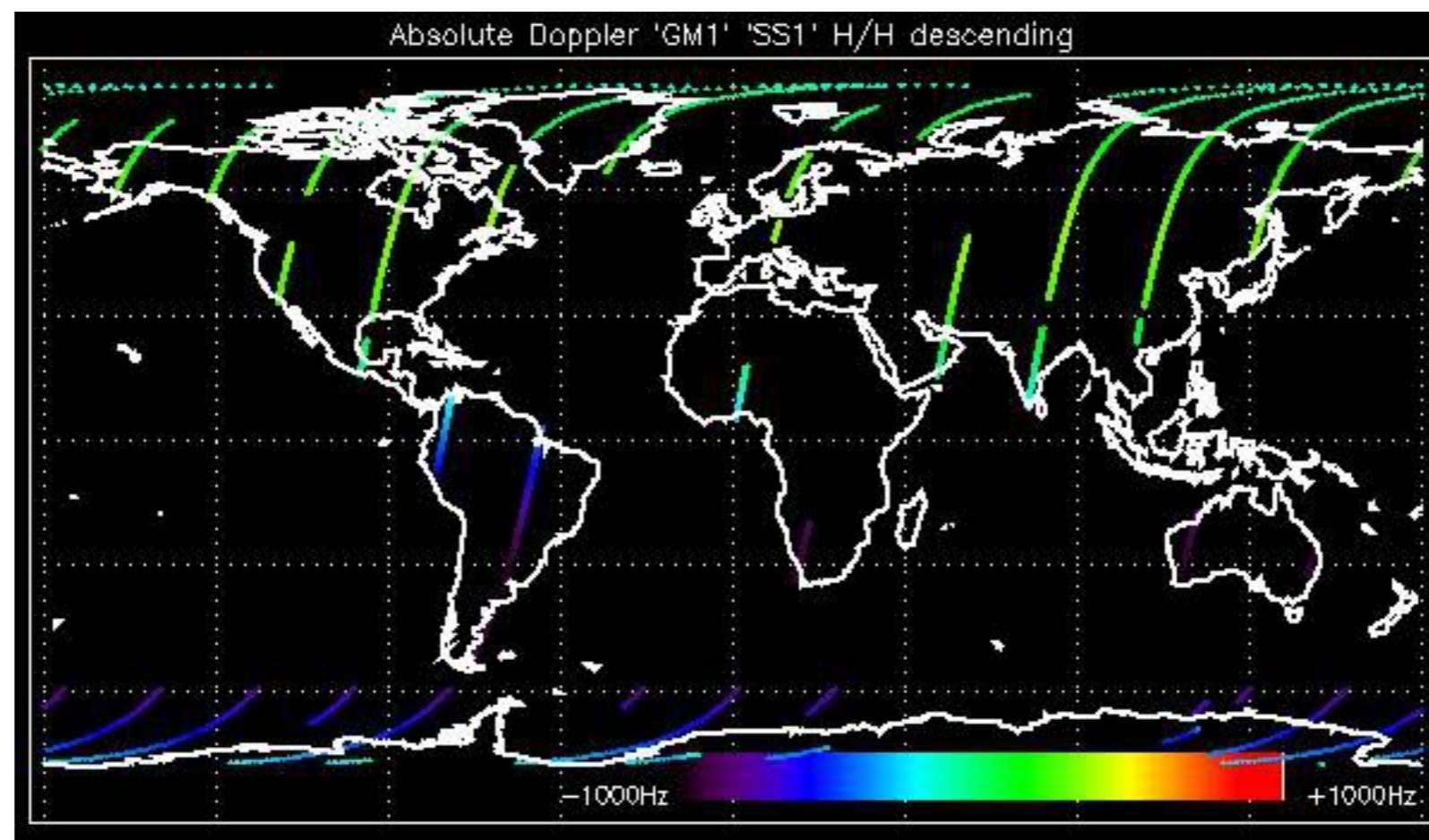

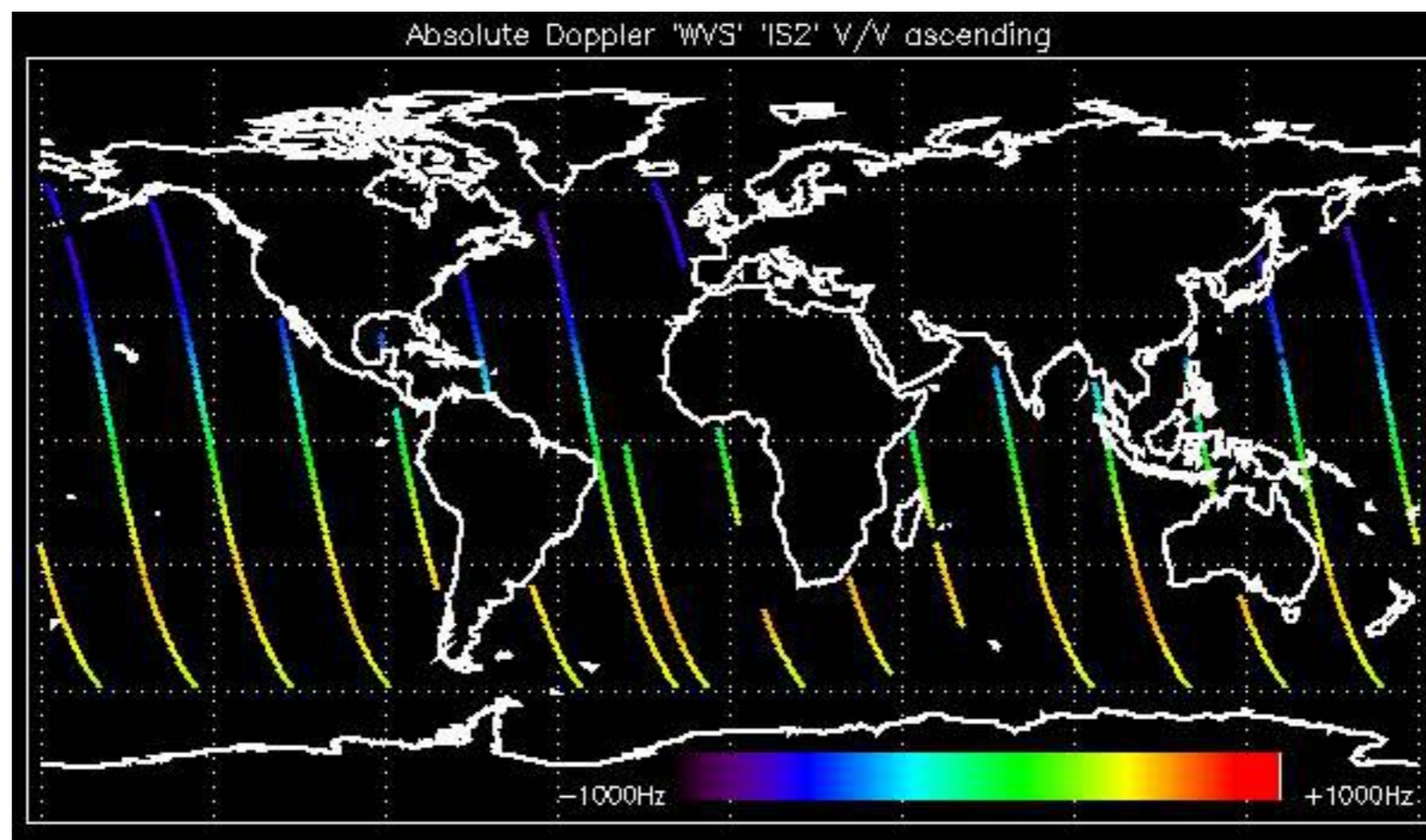

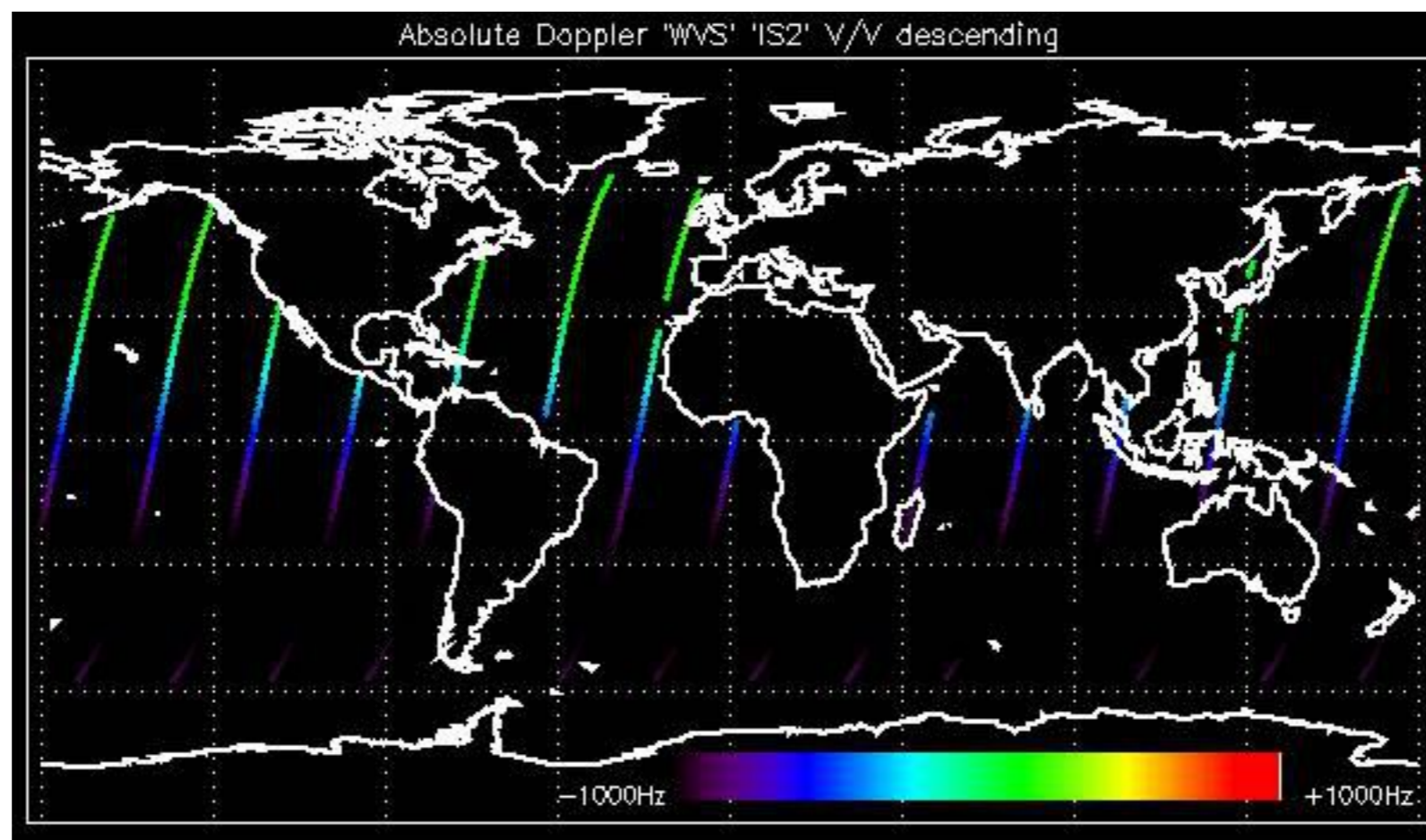

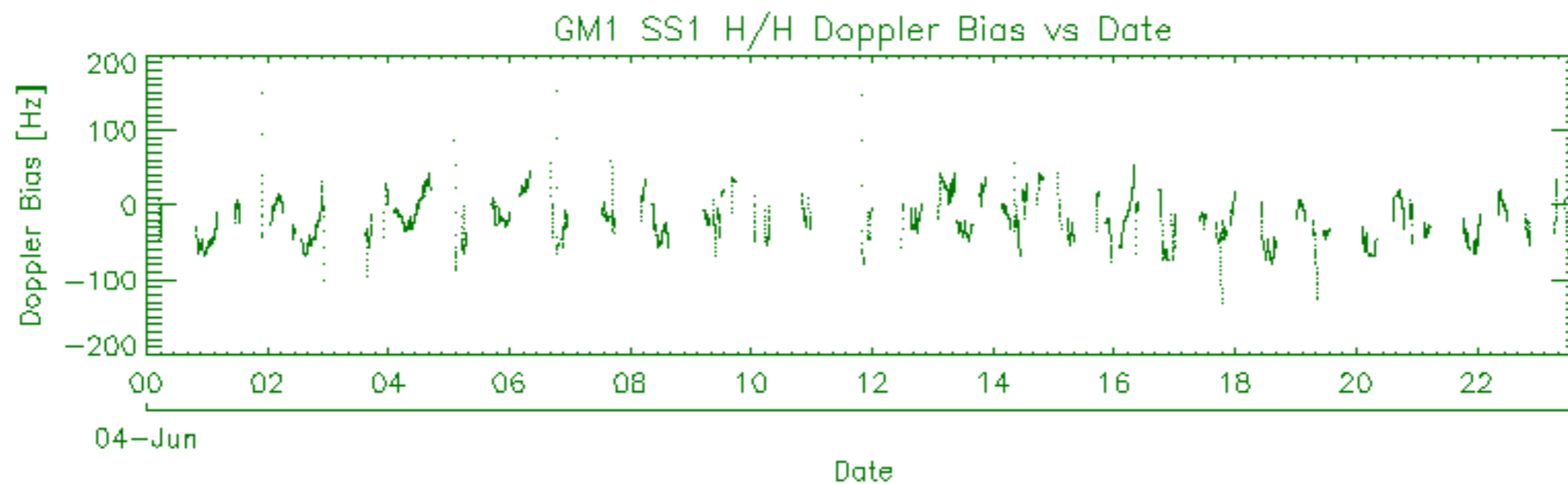
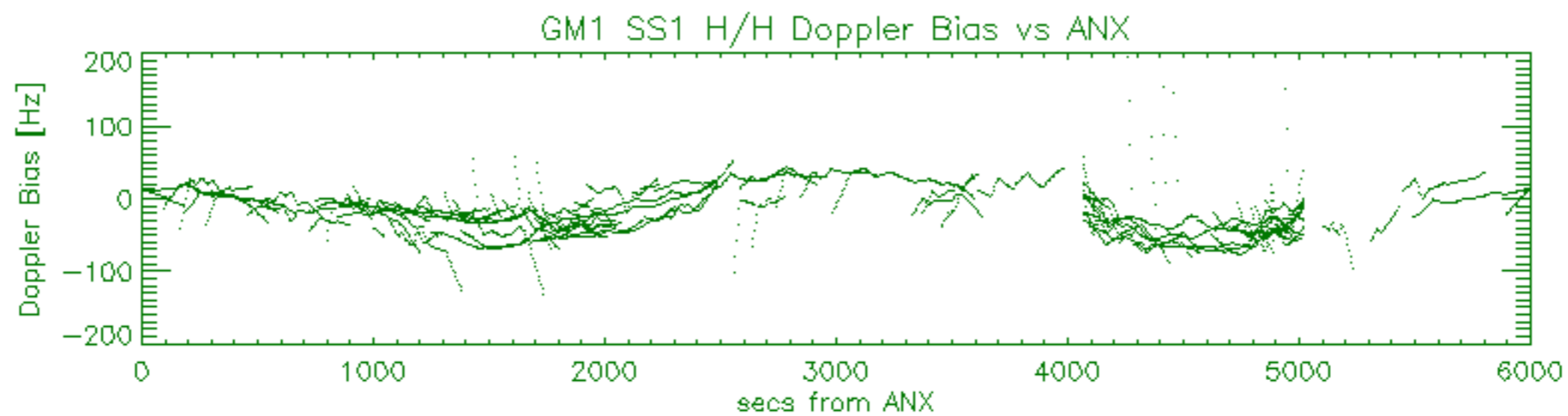
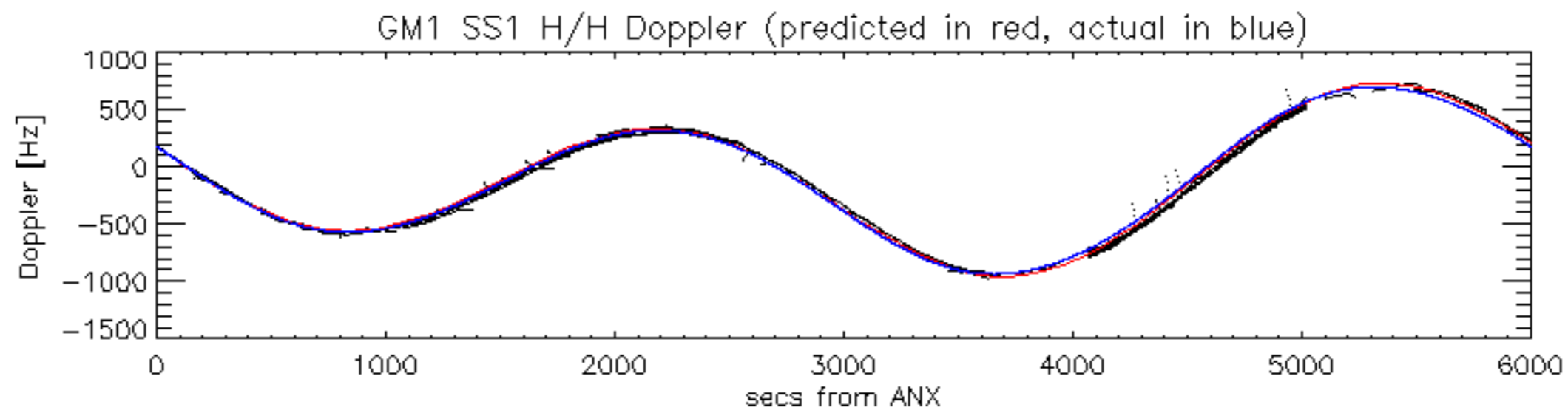

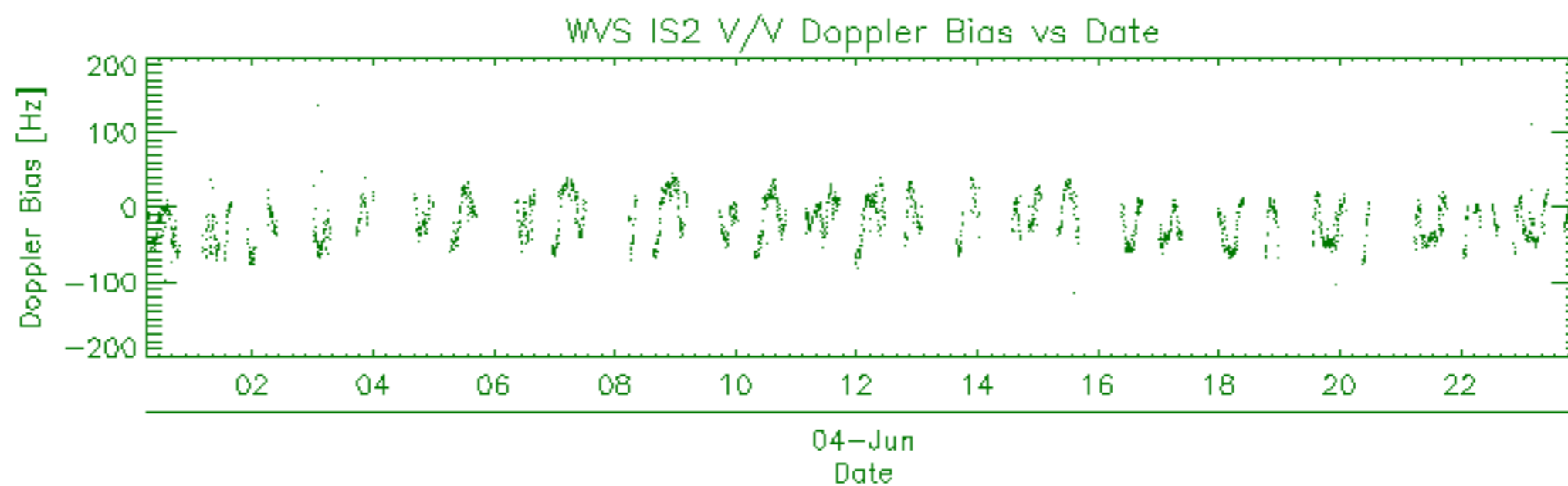
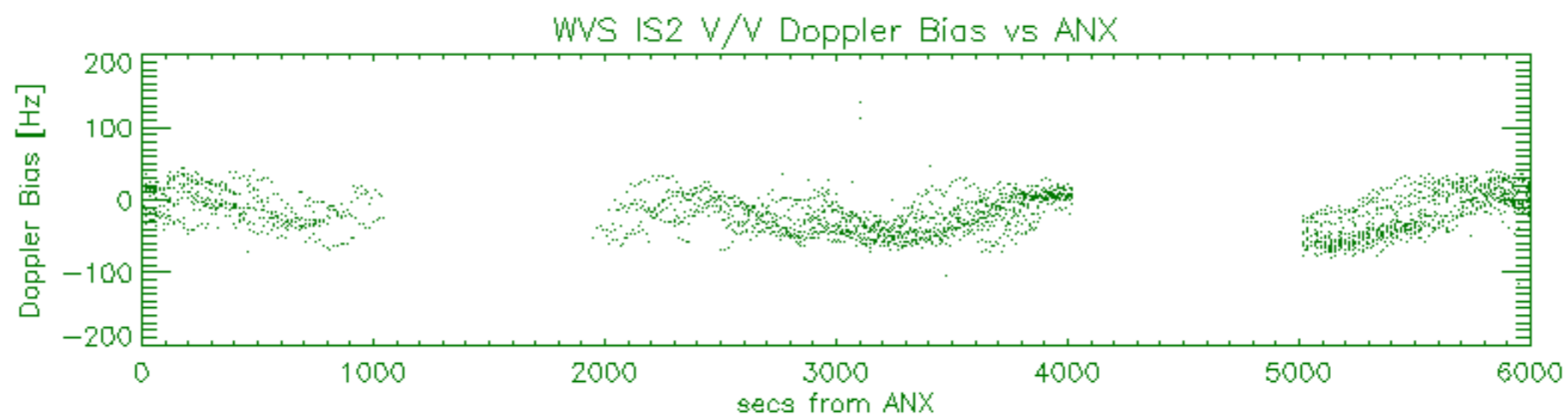
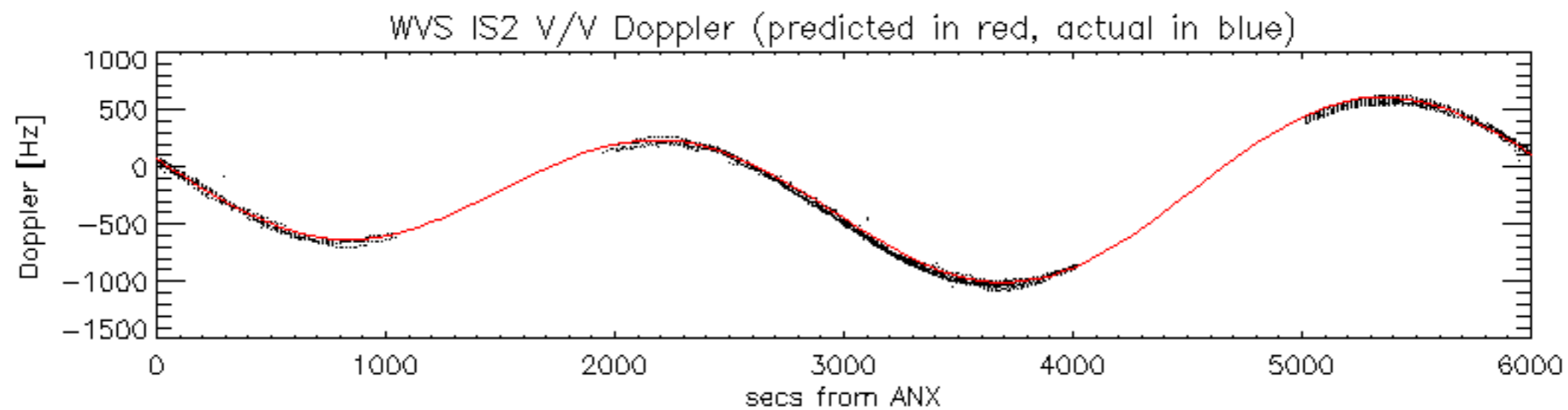

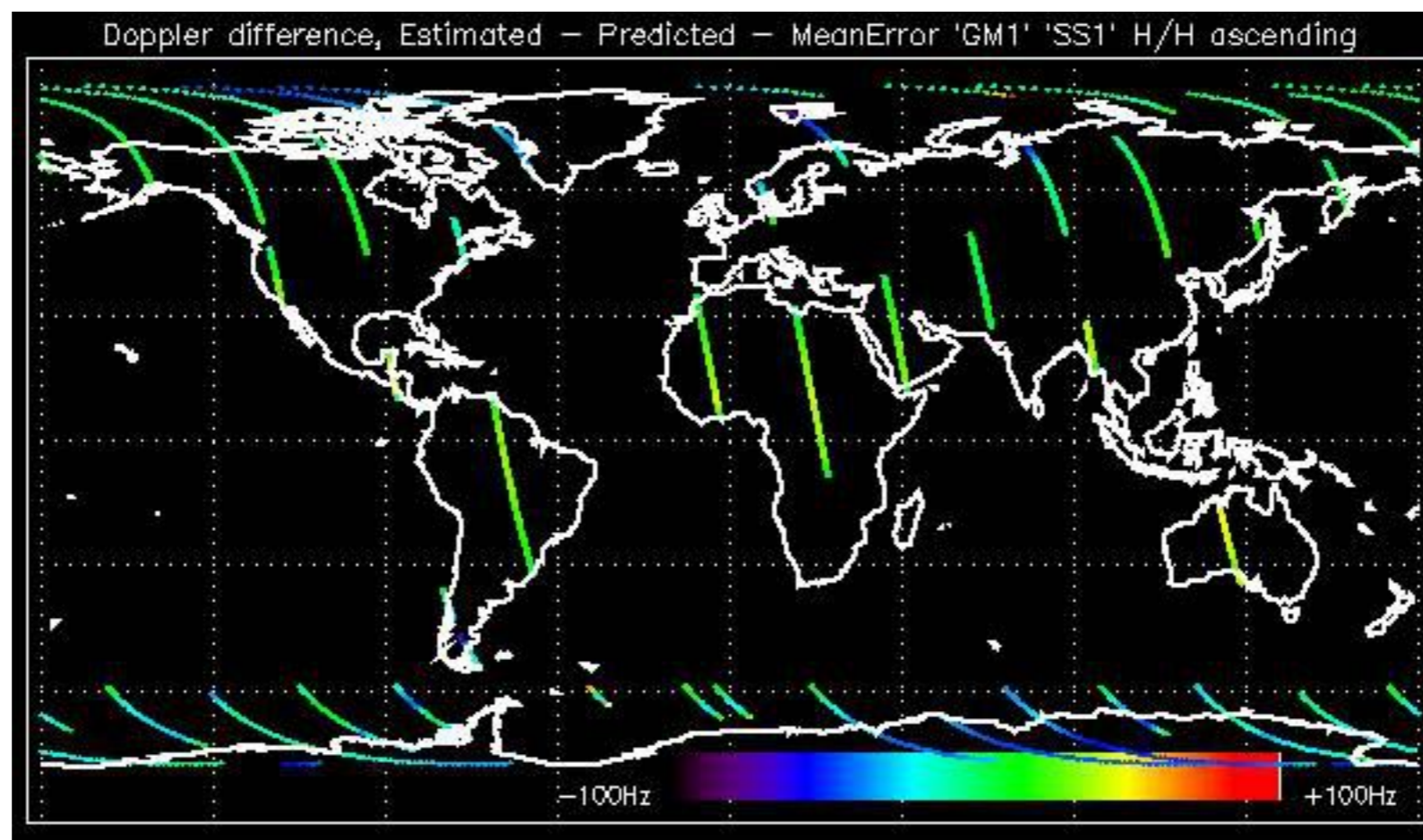

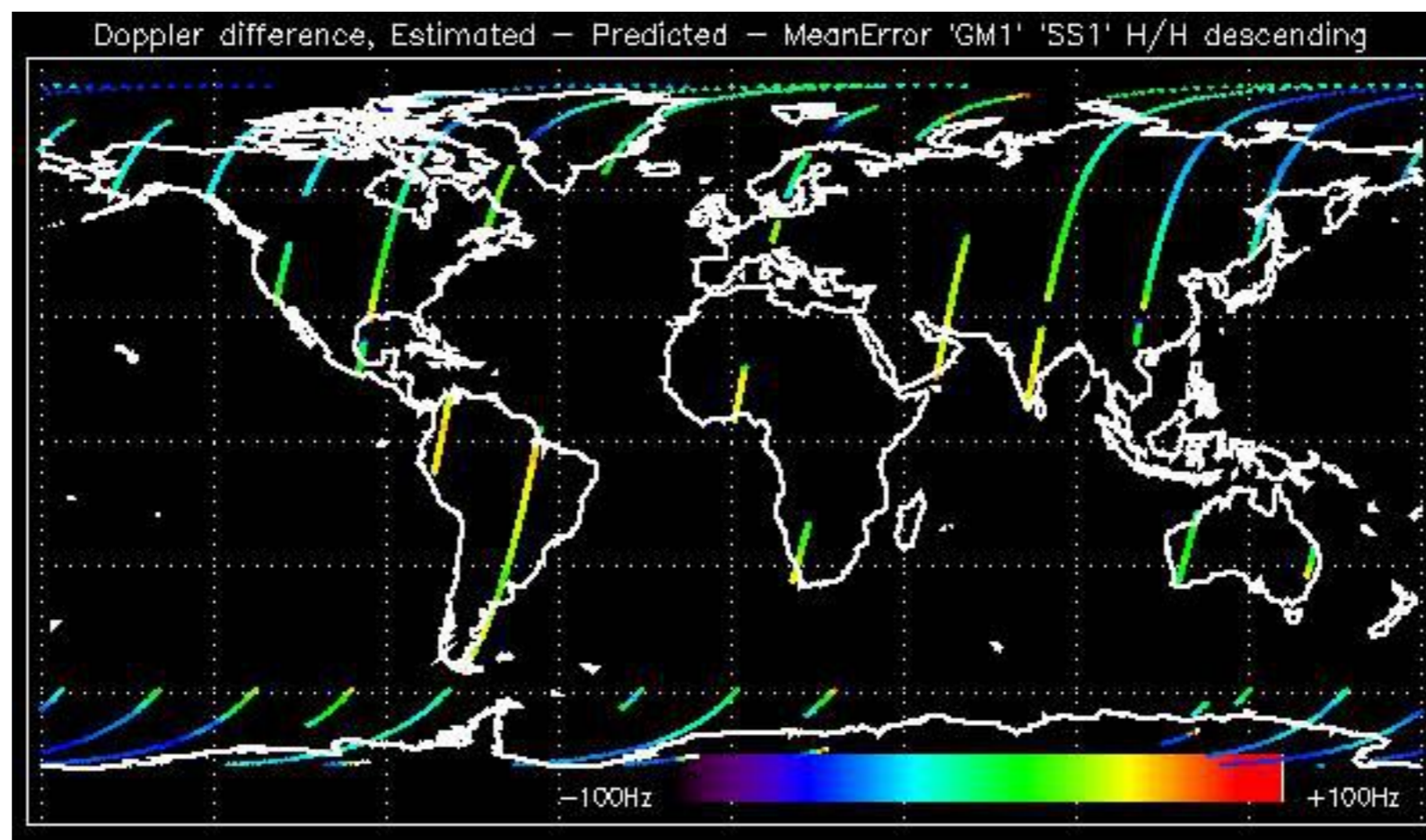

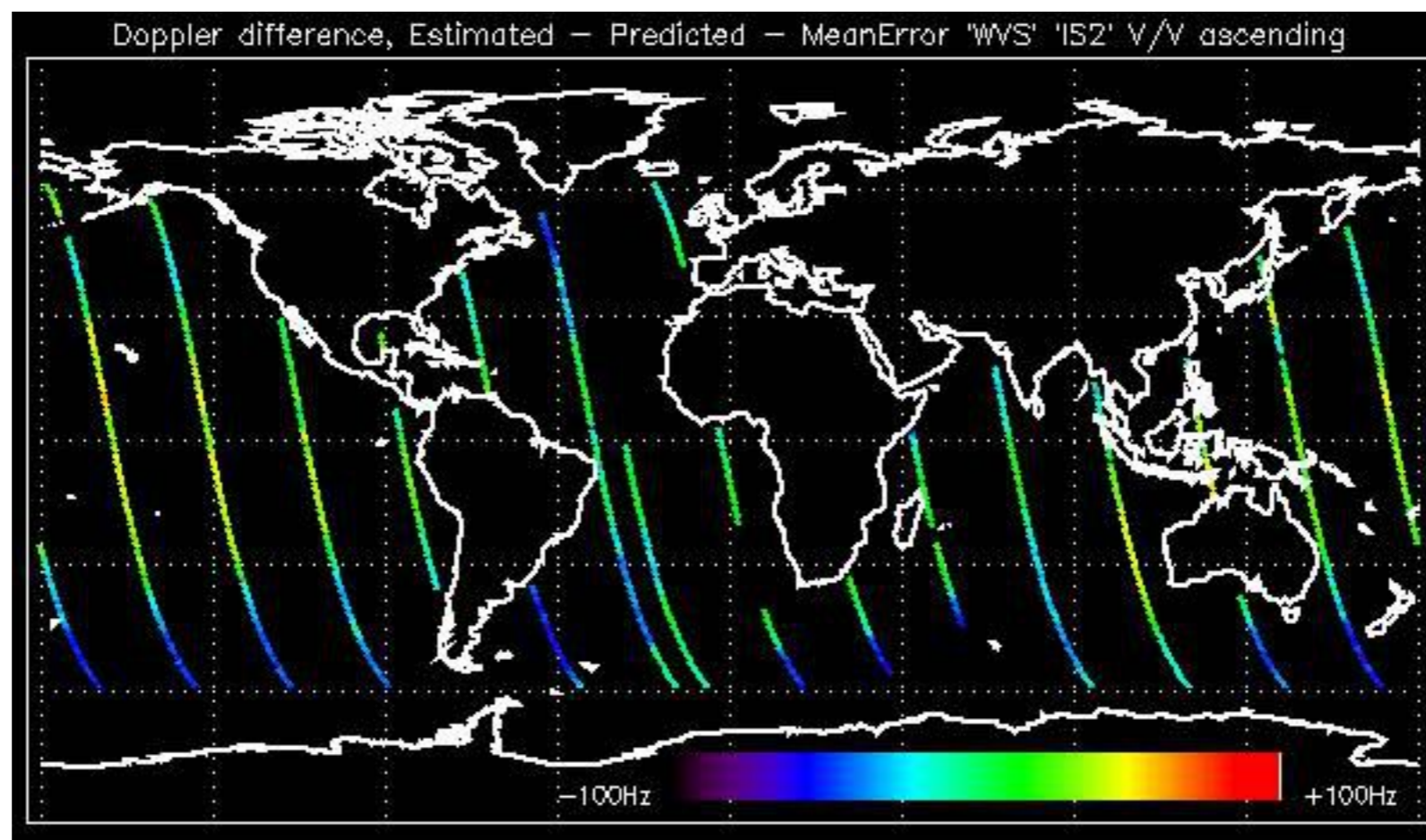

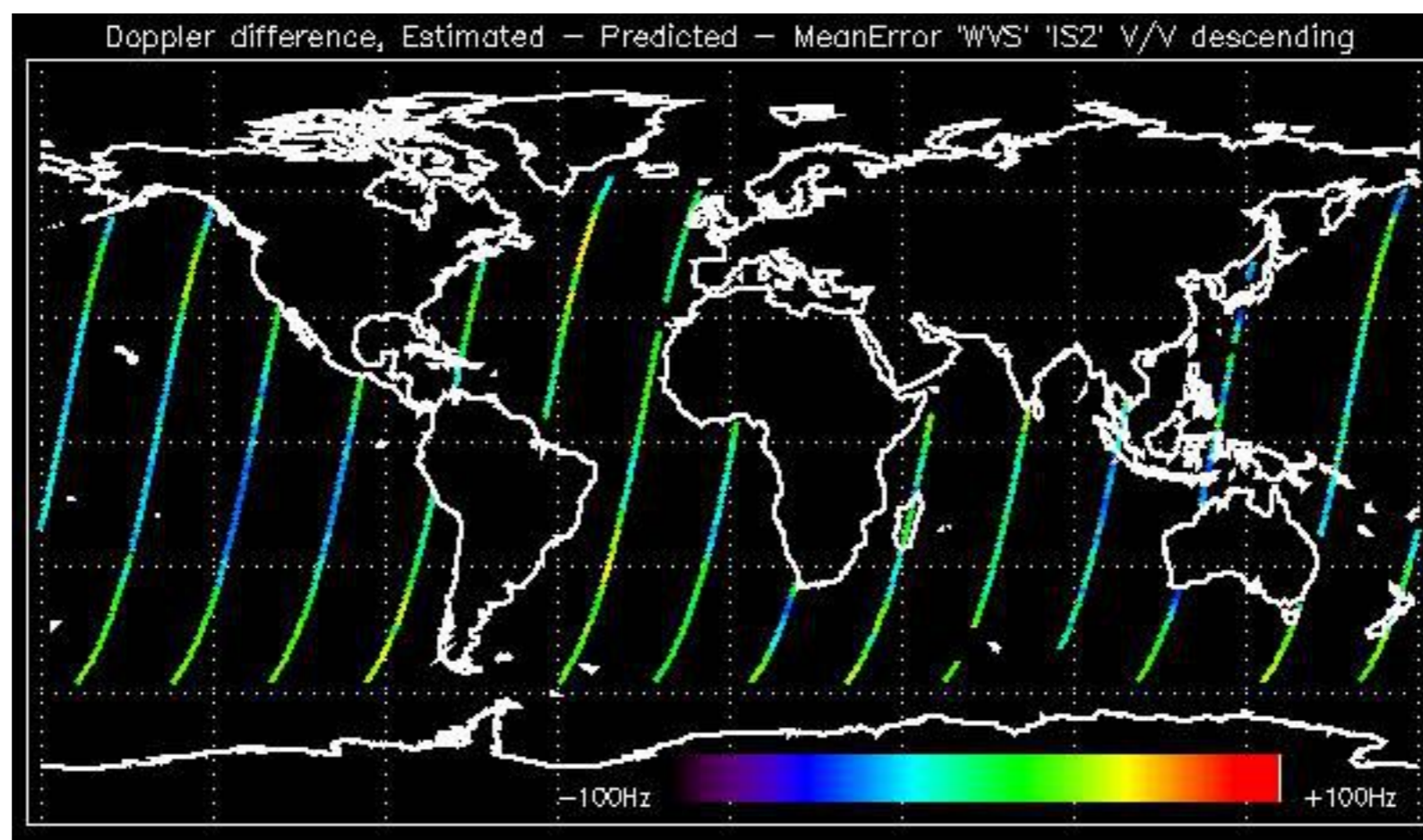

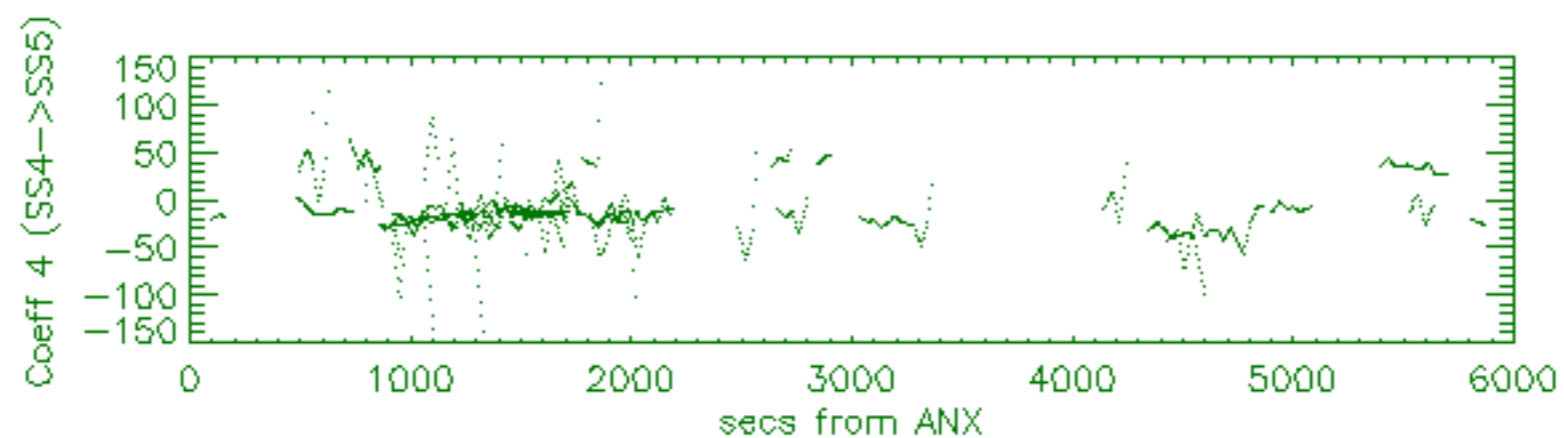
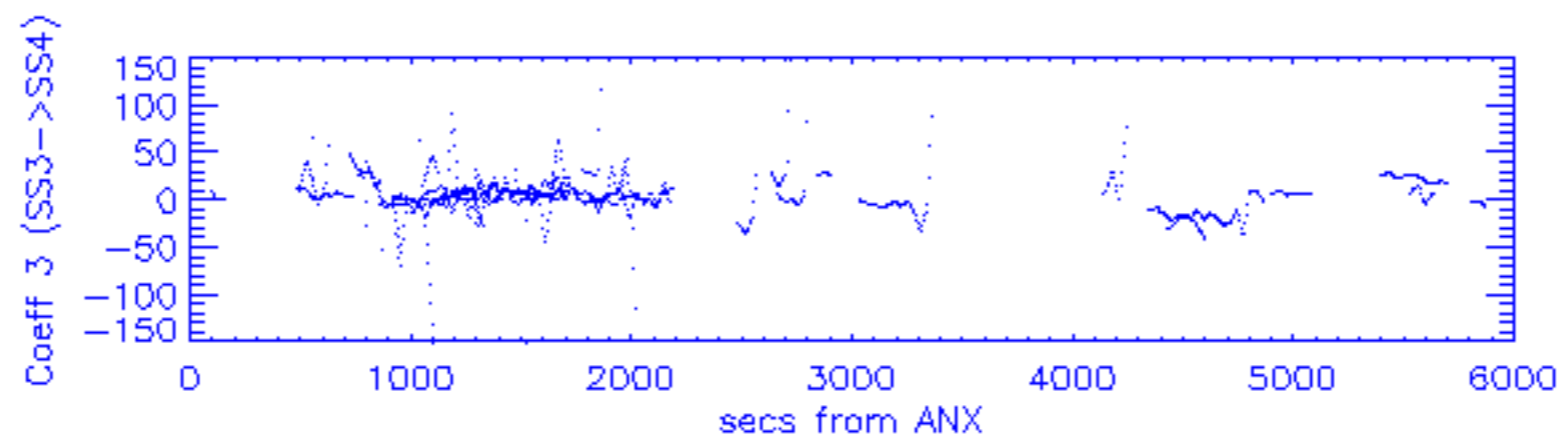
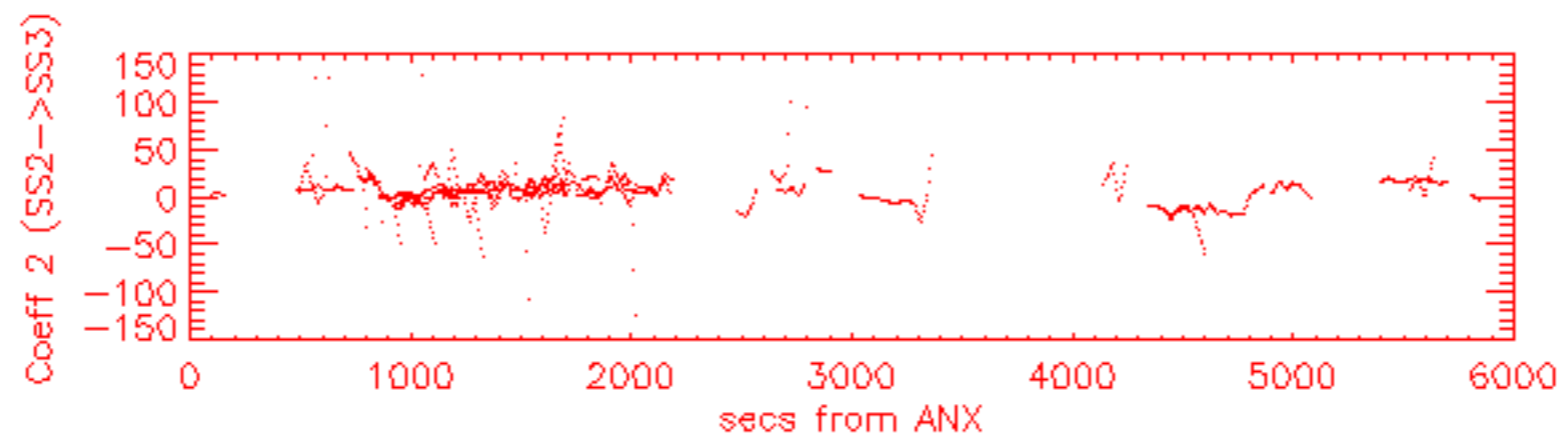
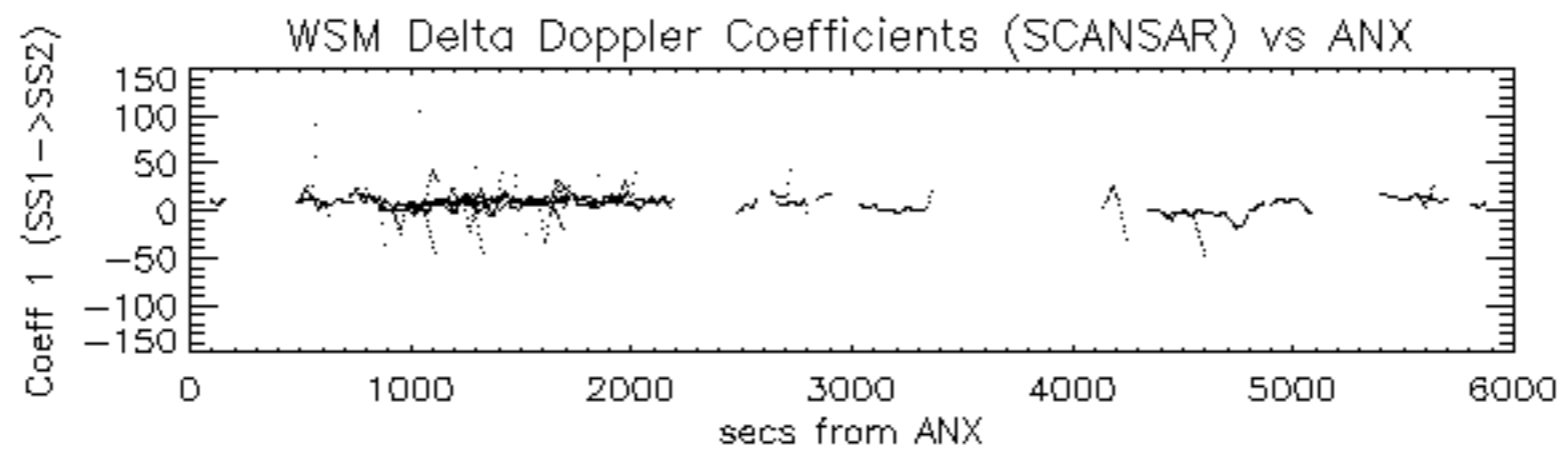

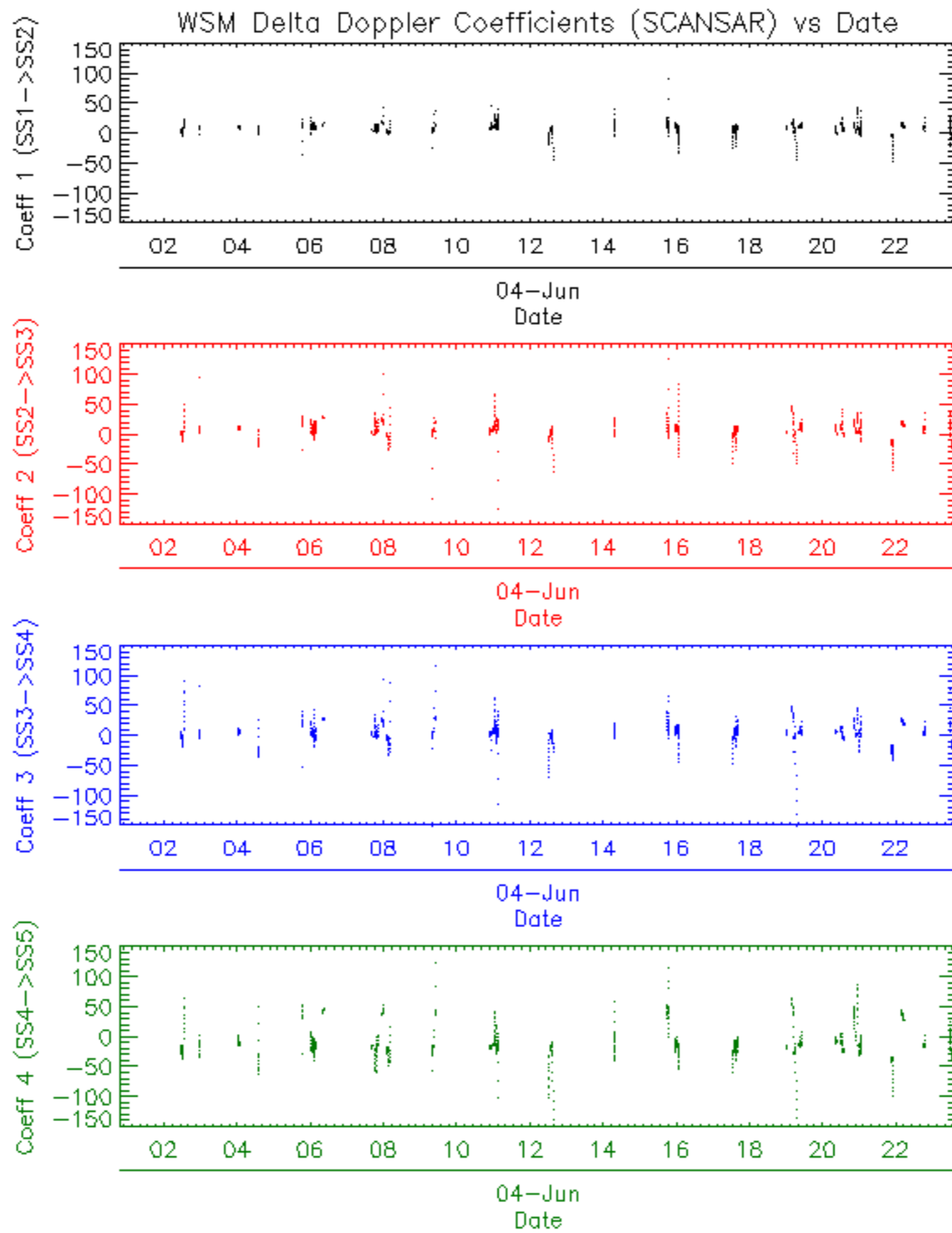

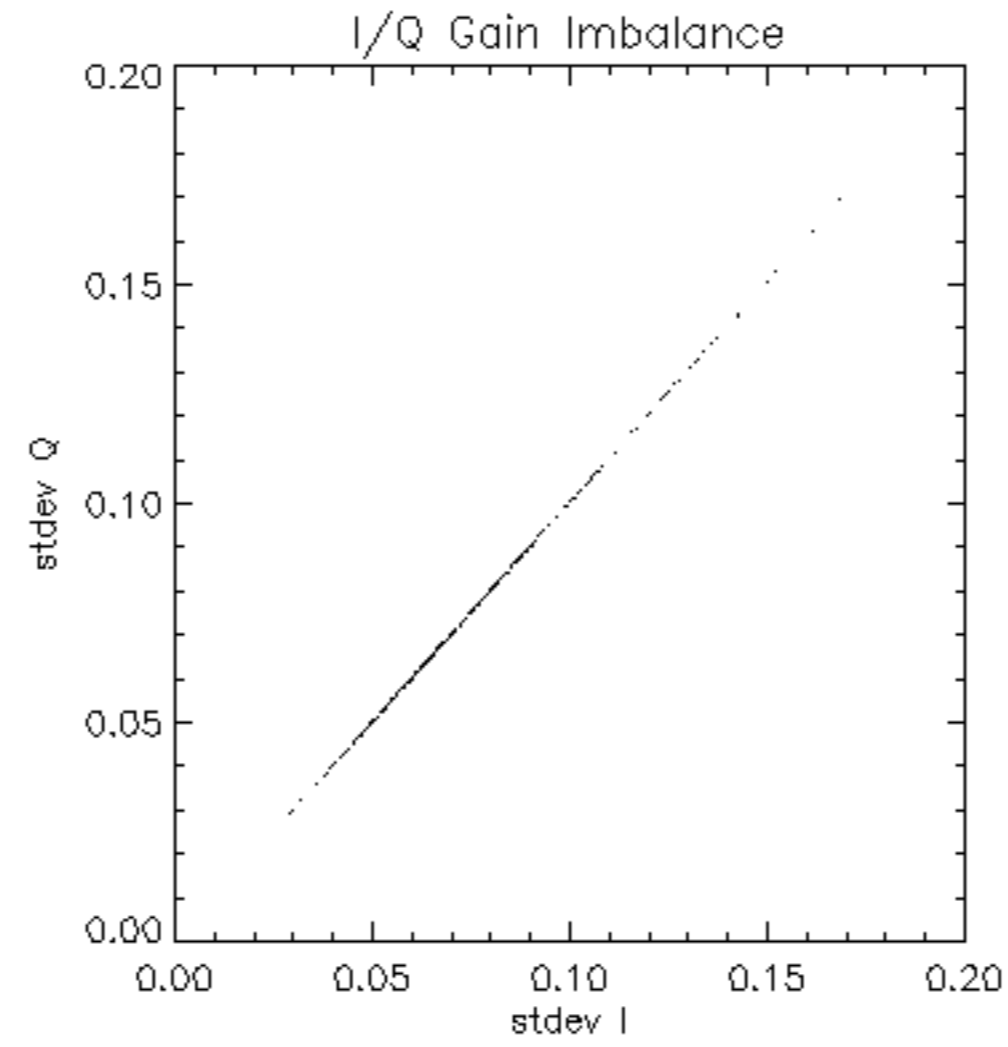

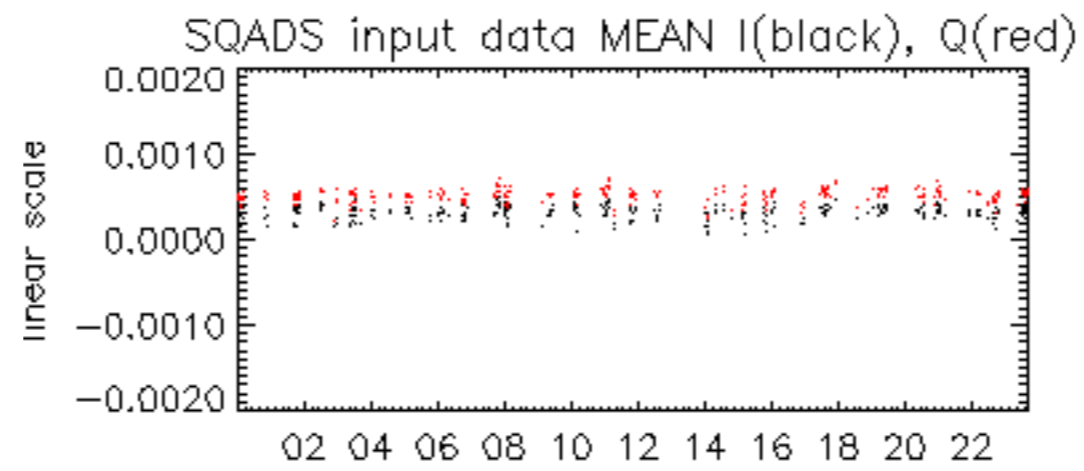

04-Jun

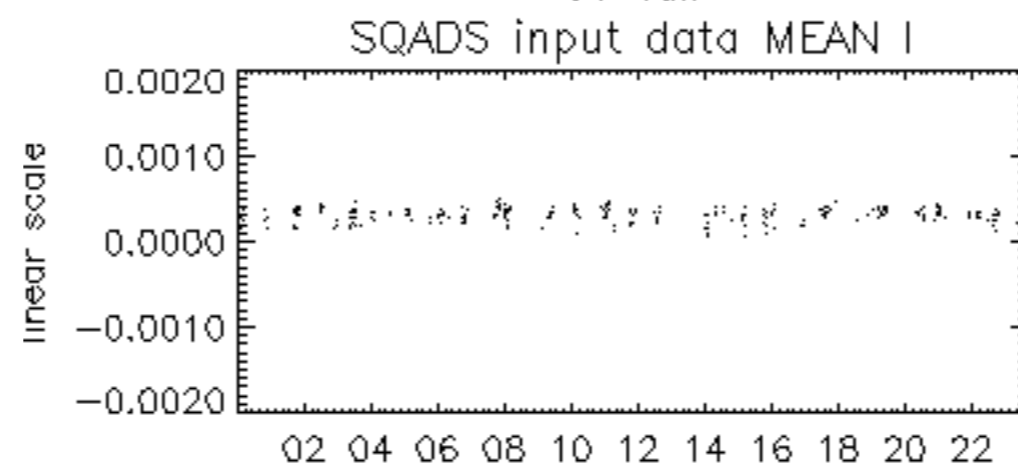

04-Jun

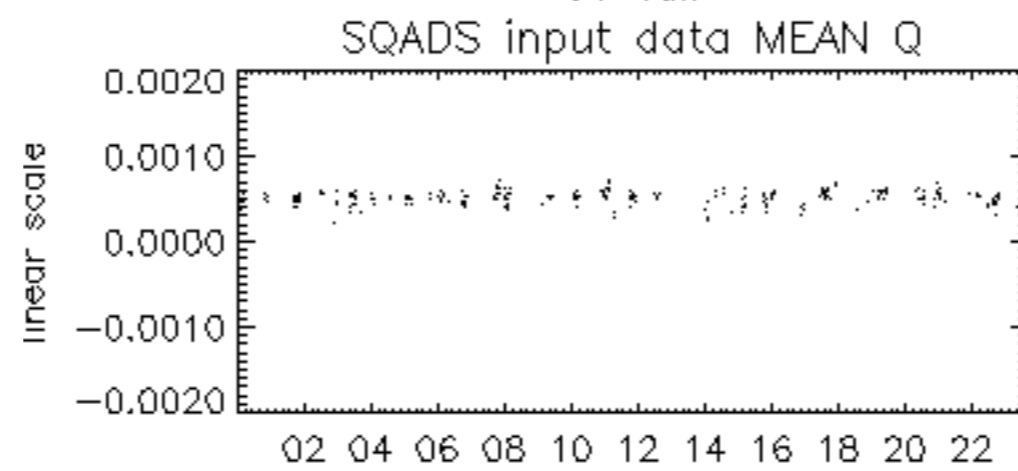

04-Jun

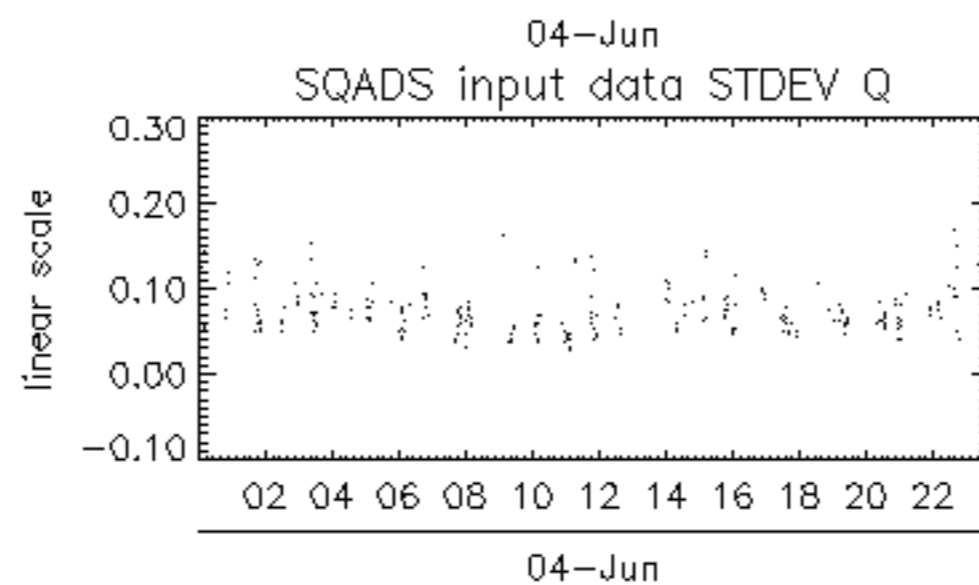
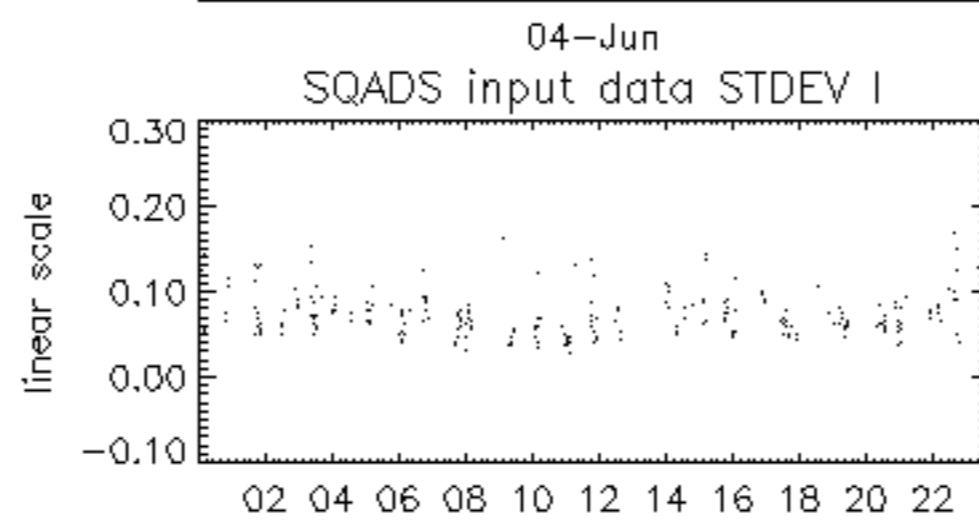
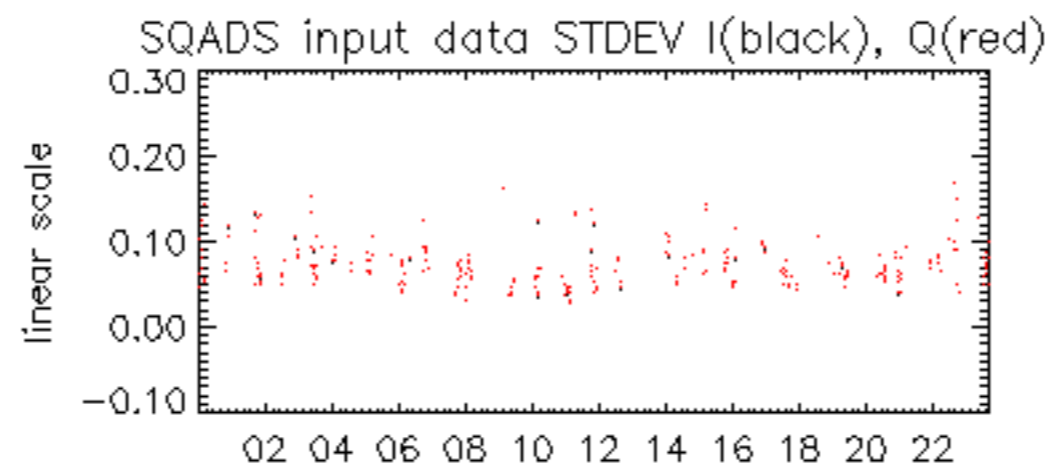

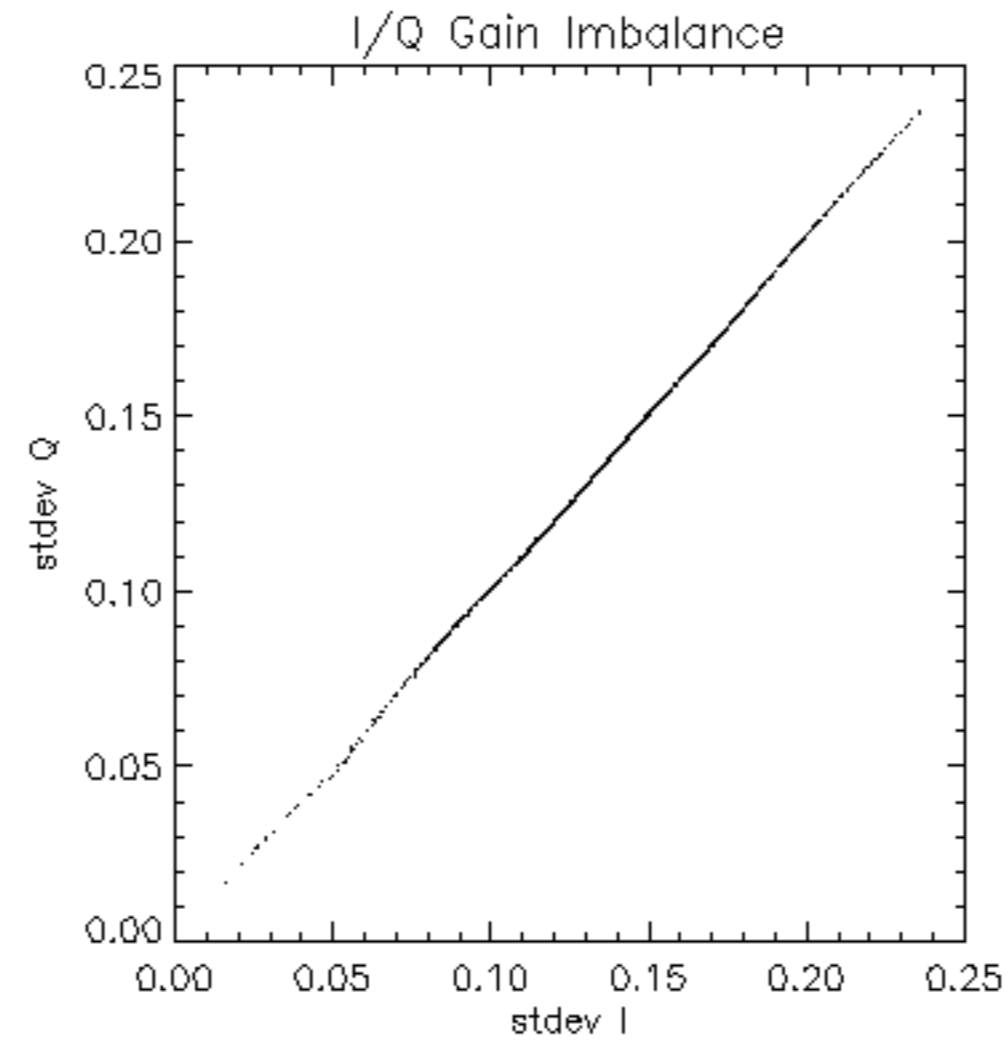

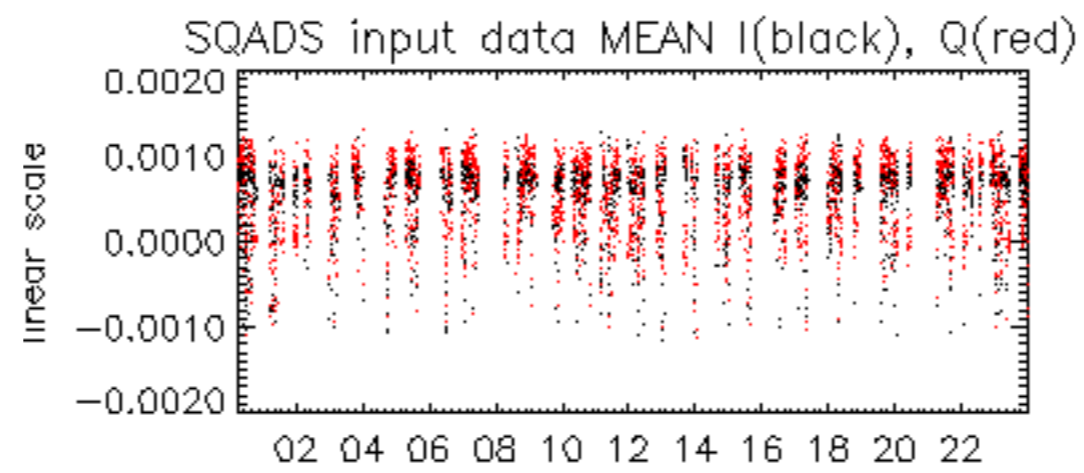

04-Jun

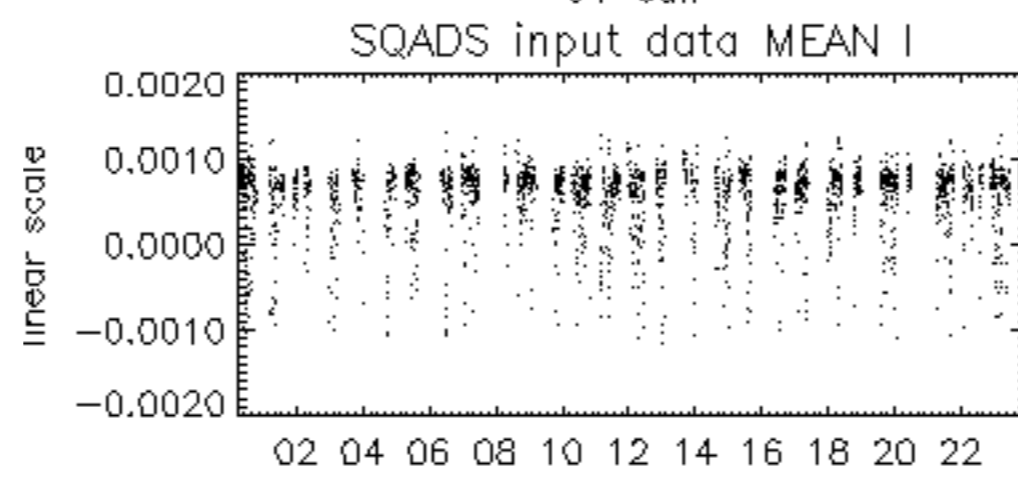

04-Jun

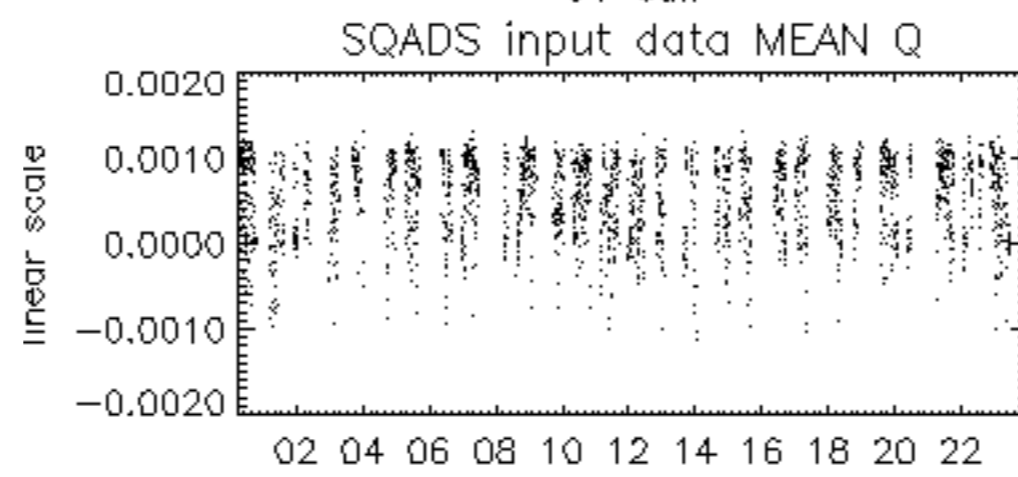

04-Jun

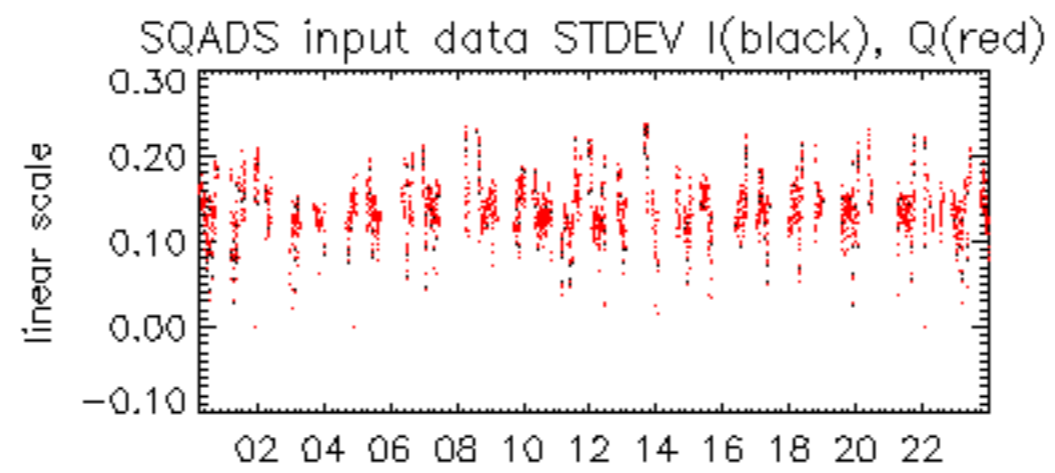

04-Jun

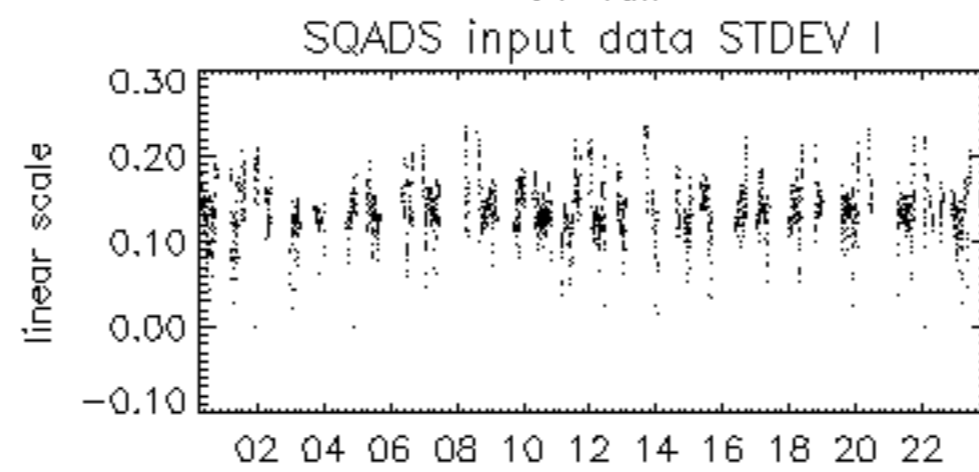

04-Jun

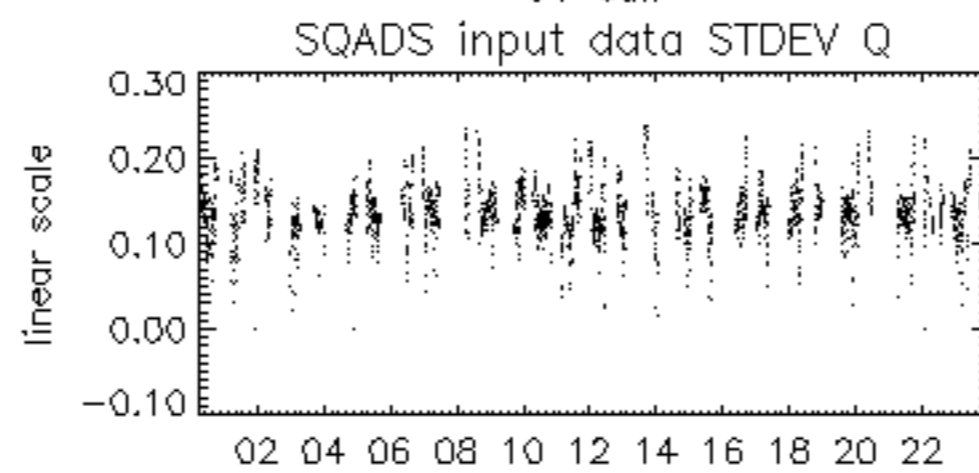

04-Jun

