

ASAR DAILY REPORT for 070529
#####

MODE: DAILY
ANALYSIS: ALL
DATE: YESTERDAY

Analysis will be performed from 2007-05-29 00:00:00 to 2007-05-29 23:59:59
Results will be exported to the directory: ./RESULTS/DAILY/070529/

DATA SUMMARY

Summary will be performed from 2007-05-29 00:00:00 to 2007-05-29 23:59:59
Results will be exported to the directory: ./RESULTS/DAILY/070529/DATA_SUMMARY

Creating directory ./RESULTS/DAILY/070529/DATA_SUMMARY...
Writing file ./RESULTS/DAILY/070529/DATA_SUMMARY/Data_summary.html...

Getting WVS products list from 2007-05-29 00:00:00 to 2007-05-29 23:59:59...
Writing file ./RESULTS/DAILY/070529/DATA_SUMMARY/List_WVS_products_used.xls...
Writing file ./RESULTS/DAILY/070529/DATA_SUMMARY/List_WVS_products_used.txt...

Getting GM1 products list from 2007-05-29 00:00:00 to 2007-05-29 23:59:59...
Writing file ./RESULTS/DAILY/070529/DATA_SUMMARY/List_GM1_products_used.xls...
Writing file ./RESULTS/DAILY/070529/DATA_SUMMARY/List_GM1_products_used.txt...

Getting APM products list from 2007-05-29 00:00:00 to 2007-05-29 23:59:59...
Writing file ./RESULTS/DAILY/070529/DATA_SUMMARY/List_APM_products_used.xls...
Writing file ./RESULTS/DAILY/070529/DATA_SUMMARY/List_APM_products_used.txt...

Getting IMM products list from 2007-05-29 00:00:00 to 2007-05-29 23:59:59...
Writing file ./RESULTS/DAILY/070529/DATA_SUMMARY/List_IMM_products_used.xls...
Writing file ./RESULTS/DAILY/070529/DATA_SUMMARY/List_IMM_products_used.txt...

Getting WSM products list from 2007-05-29 00:00:00 to 2007-05-29 23:59:59...
Writing file ./RESULTS/DAILY/070529/DATA_SUMMARY/List_WSM_products_used.xls...
Writing file ./RESULTS/DAILY/070529/DATA_SUMMARY/List_WSM_products_used.txt...

Getting MS products list from 2007-05-29 00:00:00 to 2007-05-29 23:59:59...
Writing file ./RESULTS/DAILY/070529/DATA_SUMMARY/List_MS_products_used.xls...
Writing file ./RESULTS/DAILY/070529/DATA_SUMMARY/List_MS_products_used.txt...

DATA SUMMARY completed
#####

AUXILIARY FILES ANALYSIS

Analysis will be performed from 2007-05-29 00:00:00 to 2007-05-29 23:59:59
Results will be exported to the directory: ./RESULTS/DAILY/070529/AUXILIARY

Creating directory ./RESULTS/DAILY/070529/AUXILIARY...

Looking for the IECF operational ADFs list...

Found list 20070529_030001_current_3_IECF_ADFs.txt...
Extracting ADFs...

ASA_CON_AXVIEC20070410_140202_20070204_165113_20071231_000000
ASA_INS_AXVIEC20070306_164819_20070307_060000_20071231_000000
ASA_XCH_AXVIEC20051219_162547_20020301_000000_20081231_000000
ASA_XCA_AXVIEC20070517_153558_20070204_165113_20071231_000000

Writing file ./RESULTS/DAILY/070529/AUXILIARY/ASAR_ADFs_IECF_List3.html...
Writing file ./RESULTS/DAILY/070529/AUXILIARY/Auxiliary_files_summary.html...

Analysing WVS products...

Writing file ./RESULTS/DAILY/070529/AUXILIARY/Check_ADFs_WVS.xls...
Writing file ./RESULTS/DAILY/070529/AUXILIARY/Check_ADFs_WVS.txt...

ASA_WVS_1PNPDE20070529_000322_000002542058_00302_27410_4235.N1	ASA_CON -> OKASA_INS -> OKASA_XCH -> OKASA_XCA -> OK
ASA_WVS_1PNPDE20070529_000638_000017392058_00302_27410_4295.N1	ASA_CON -> OKASA_INS -> OKASA_XCH -> OKASA_XCA -> OK
ASA_WVS_1PNPDE20070529_005804_000009552058_00303_27411_4302.N1	ASA_CON -> OKASA_INS -> OKASA_XCH -> OKASA_XCA -> OK
ASA_WVS_1PNPDE20070529_012059_000003752058_00303_27411_4305.N1	ASA_CON -> OKASA_INS -> OKASA_XCH -> OKASA_XCA -> OK
ASA_WVS_1PNPDE20070529_014358_000000892058_00303_27411_4315.N1	ASA_CON -> OKASA_INS -> OKASA_XCH -> OKASA_XCA -> OK
ASA_WVS_1PNPDE20070529_014428_000004202058_00303_27411_4440.N1	ASA_CON -> OKASA_INS -> OKASA_XCH -> OKASA_XCA -> OK
ASA_WVS_1PNPDE20070529_020322_000005392058_00304_27412_4461.N1	ASA_CON -> OKASA_INS -> OKASA_XCH -> OKASA_XCA -> OK
ASA_WVS_1PNPDE20070529_024938_000006442058_00304_27412_4449.N1	ASA_CON -> OKASA_INS -> OKASA_XCH -> OKASA_XCA -> OK
ASA_WVS_1PNPDE20070529_030007_000003752058_00304_27412_4583.N1	ASA_CON -> OKASA_INS -> OKASA_XCH -> OKASA_XCA -> OK
ASA_WVS_1PNPDE20070529_032425_000001202058_00304_27412_4600.N1	ASA_CON -> OKASA_INS -> OKASA_XCH -> OKASA_XCA -> OK
ASA_WVS_1PNPDE20070529_033241_000002692058_00304_27412_4603.N1	ASA_CON -> OKASA_INS -> OKASA_XCH -> OKASA_XCA -> OK
ASA_WVS_1PNPDE20070529_034133_000001192058_00305_27413_4611.N1	ASA_CON -> OKASA_INS -> OKASA_XCH -> OKASA_XCA -> OK
ASA_WVS_1PNPDE20070529_034600_000001642058_00305_27413_4606.N1	ASA_CON -> OKASA_INS -> OKASA_XCH -> OKASA_XCA -> OK
ASA_WVS_1PNPDE20070529_042956_000007192058_00305_27413_4621.N1	ASA_CON -> OKASA_INS -> OKASA_XCH -> OKASA_XCA -> OK
ASA_WVS_1PNPDE20070529_044141_000004052058_00305_27413_4767.N1	ASA_CON -> OKASA_INS -> OKASA_XCH -> OKASA_XCA -> OK
ASA_WVS_1PNPDE20070529_050510_000014242058_00305_27413_4797.N1	ASA_CON -> OKASA_INS -> OKASA_XCH -> OKASA_XCA -> OK
ASA_WVS_1PNPDE20070529_060805_000008842058_00306_27414_4800.N1	ASA_CON -> OKASA_INS -> OKASA_XCH -> OKASA_XCA -> OK
ASA_WVS_1PNPDE20070529_210141_000019642058_00315_27423_5173.N1	ASA_CON -> OKASA_INS -> OKASA_XCH -> OKASA_XCA -> OK
ASA_WVS_1PNPDE20070529_215110_000002552058_00315_27423_5183.N1	ASA_CON -> OKASA_INS -> OKASA_XCH -> OKASA_XCA -> OK
ASA_WVS_1PNPDE20070529_215440_000008542058_00315_27423_5303.N1	ASA_CON -> OKASA_INS -> OKASA_XCH -> OKASA_XCA -> OK
ASA_WVS_1PNPDE20070529_222117_000002552058_00316_27424_5306.N1	ASA_CON -> OKASA_INS -> OKASA_XCH -> OKASA_XCA -> OK
ASA_WVS_1PNPDE20070529_224307_000013492058_00316_27424_5315.N1	ASA_CON -> OKASA_INS -> OKASA_XCH -> OKASA_XCA -> OK
ASA_WVS_1PNPDE20070529_230941_000003152058_00316_27424_5324.N1	ASA_CON -> OKASA_INS -> OKASA_XCH -> OKASA_XCA -> OK
ASA_WVS_1PNPDE20070529_233146_000002842058_00316_27424_5332.N1	ASA_CON -> OKASA_INS -> OKASA_XCH -> OKASA_XCA -> OK
ASA_WVS_1PNPDE20070529_233531_000017092058_00316_27424_5450.N1	ASA_CON -> OKASA_INS -> OKASA_XCH -> OKASA_XCA -> OK
ASA_WVS_1PNPDK20070529_062220_000004052058_00306_27414_7051.N1	ASA_CON -> OKASA_INS -> OKASA_XCH -> OKASA_XCA -> OK
ASA_WVS_1PNPDK20070529_064546_000019792058_00306_27414_7055.N1	ASA_CON -> OKASA_INS -> OKASA_XCH -> OKASA_XCA -> OK
ASA_WVS_1PNPDK20070529_080321_000003752058_00307_27415_7163.N1	ASA_CON -> OKASA_INS -> OKASA_XCH -> OKASA_XCA -> OK
ASA_WVS_1PNPDK20070529_082622_000020542058_00307_27415_7168.N1	ASA_CON -> OKASA_INS -> OKASA_XCH -> OKASA_XCA -> OK
ASA_WVS_1PNPDK20070529_093236_000010492058_00308_27416_7281.N1	ASA_CON -> OKASA_INS -> OKASA_XCH -> OKASA_XCA -> OK
ASA_WVS_1PNPDK20070529_100658_000019042058_00308_27416_7284.N1	ASA_CON -> OKASA_INS -> OKASA_XCH -> OKASA_XCA -> OK
ASA_WVS_1PNPDK20070529_105831_000003892058_00309_27417_0095.N1	ASA_CON -> OKASA_INS -> OKASA_XCH -> OKASA_XCA -> OK
ASA_WVS_1PNPDK20070529_110944_000012592058_00309_27417_0102.N1	ASA_CON -> OKASA_INS -> OKASA_XCH -> OKASA_XCA -> OK
ASA_WVS_1PNPDK20070529_114734_000017842058_00309_27417_0107.N1	ASA_CON -> OKASA_INS -> OKASA_XCH -> OKASA_XCA -> OK
ASA_WVS_1PNPDK20070529_123807_000009292058_00310_27418_0225.N1	ASA_CON -> OKASA_INS -> OKASA_XCH -> OKASA_XCA -> OK
ASA_WVS_1PNPDK20070529_130625_000003002058_00310_27418_0222.N1	ASA_CON -> OKASA_INS -> OKASA_XCH -> OKASA_XCA -> OK
ASA_WVS_1PNPDK20070529_132810_000003752058_00310_27418_0213.N1	ASA_CON -> OKASA_INS -> OKASA_XCH -> OKASA_XCA -> OK
ASA_WVS_1PNPDK20070529_134138_000005242058_00310_27418_0210.N1	ASA_CON -> OKASA_INS -> OKASA_XCH -> OKASA_XCA -> OK
ASA_WVS_1PNPDK20070529_142133_000005842058_00311_27419_0310.N1	ASA_CON -> OKASA_INS -> OKASA_XCH -> OKASA_XCA -> OK
ASA_WVS_1PNPDK20070529_144009_000007052058_00311_27419_0342.N1	ASA_CON -> OKASA_INS -> OKASA_XCH -> OKASA_XCA -> OK
ASA_WVS_1PNPDK20070529_150846_000011842058_00311_27419_0345.N1	ASA_CON -> OKASA_INS -> OKASA_XCH -> OKASA_XCA -> OK
ASA_WVS_1PNPDK20070529_160814_000014542058_00312_27420_0501.N1	ASA_CON -> OKASA_INS -> OKASA_XCH -> OKASA_XCA -> OK
ASA_WVS_1PNPDK20070529_164922_000010942058_00312_27420_0498.N1	ASA_CON -> OKASA_INS -> OKASA_XCH -> OKASA_XCA -> OK
ASA_WVS_1PNPDK20070529_174807_000014992058_00313_27421_0585.N1	ASA_CON -> OKASA_INS -> OKASA_XCH -> OKASA_XCA -> OK
ASA_WVS_1PNPDK20070529_183431_000003302058_00313_27421_0573.N1	ASA_CON -> OKASA_INS -> OKASA_XCH -> OKASA_XCA -> OK
ASA_WVS_1PNPDK20070529_184125_000004042058_00313_27421_0576.N1	ASA_CON -> OKASA_INS -> OKASA_XCH -> OKASA_XCA -> OK
ASA_WVS_1PNPDK20070529_192154_000019042058_00314_27422_0816.N1	ASA_CON -> OKASA_INS -> OKASA_XCH -> OKASA_XCA -> OK
ASA_WVS_1PNPDK20070529_201034_000001052058_00314_27422_0800.N1	ASA_CON -> OKASA_INS -> OKASA_XCH -> OKASA_XCA -> OK
ASA_WVS_1PNPDK20070529_201421_000002852058_00314_27422_0803.N1	ASA_CON -> OKASA_INS -> OKASA_XCH -> OKASA_XCA -> OK

Analysing GM1 products...

Writing file ./RESULTS/DAILY/070529/AUXILIARY/Check_ADFs_GM1.xls...

Writing file ./RESULTS/DAILY/070529/AUXILIARY/Check_ADFs_GM1.txt...

ASA_GM1_1PNPDE20070529_004031_000008762058_00303_27411_4292.N1	ASA_CON -> OKASA_INS -> OKASA_XCH -> OKASA_XCA -> OK
ASA_GM1_1PNPDE20070529_005602_000001202058_00303_27411_4297.N1	ASA_CON -> OKASA_INS -> OKASA_XCH -> OKASA_XCA -> OK
ASA_GM1_1PNPDE20070529_011449_000003682058_00303_27411_4299.N1	ASA_CON -> OKASA_INS -> OKASA_XCH -> OKASA_XCA -> OK
ASA_GM1_1PNPDE20070529_014218_000000962058_00303_27411_4312.N1	ASA_CON -> OKASA_INS -> OKASA_XCH -> OKASA_XCA -> OK
ASA_GM1_1PNPDE20070529_015222_000006582058_00303_27411_4442.N1	ASA_CON -> OKASA_INS -> OKASA_XCH -> OKASA_XCA -> OK
ASA_GM1_1PNPDE20070529_021316_000002172058_00304_27412_4444.N1	ASA_CON -> OKASA_INS -> OKASA_XCH -> OKASA_XCA -> OK
ASA_GM1_1PNPDE20070529_022214_000012142058_00304_27412_4523.N1	ASA_CON -> OKASA_INS -> OKASA_XCH -> OKASA_XCA -> OK
ASA_GM1_1PNPDE20070529_024321_000001632058_00304_27412_4446.N1	ASA_CON -> OKASA_INS -> OKASA_XCH -> OKASA_XCA -> OK
ASA_GM1_1PNPDE20070529_031708_000000842058_00304_27412_4580.N1	ASA_CON -> OKASA_INS -> OKASA_XCH -> OKASA_XCA -> OK
ASA_GM1_1PNPDE20070529_032721_000003202058_00304_27412_4608.N1	ASA_CON -> OKASA_INS -> OKASA_XCH -> OKASA_XCA -> OK
ASA_GM1_1PNPDE20070529_033755_000002172058_00304_27412_4597.N1	ASA_CON -> OKASA_INS -> OKASA_XCH -> OKASA_XCA -> OK
ASA_GM1_1PNPDE20070529_034417_000001022058_00305_27413_4613.N1	ASA_CON -> OKASA_INS -> OKASA_XCH -> OKASA_XCA -> OK
ASA_GM1_1PNPDE20070529_035543_000020002058_00305_27413_4691.N1	ASA_CON -> OKASA_INS -> OKASA_XCH -> OKASA_XCA -> OK
ASA_GM1_1PNPDE20070529_044912_000000662058_00305_27413_4762.N1	ASA_CON -> OKASA_INS -> OKASA_XCH -> OKASA_XCA -> OK
ASA_GM1_1PNPDE20070529_050316_000001142058_00305_27413_4764.N1	ASA_CON -> OKASA_INS -> OKASA_XCH -> OKASA_XCA -> OK
ASA_GM1_1PNPDE20070529_053146_000011002058_00306_27414_4870.N1	ASA_CON -> OKASA_INS -> OKASA_XCH -> OKASA_XCA -> OK
ASA_GM1_1PNPDE20070529_055548_000003442058_00306_27414_4783.N1	ASA_CON -> OKASA_INS -> OKASA_XCH -> OKASA_XCA -> OK
ASA_GM1_1PNPDE20070529_060610_000001142058_00306_27414_4794.N1	ASA_CON -> OKASA_INS -> OKASA_XCH -> OKASA_XCA -> OK
ASA_GM1_1PNPDE20070529_204046_000001022058_00315_27423_5164.N1	ASA_CON -> OKASA_INS -> OKASA_XCH -> OKASA_XCA -> OK
ASA_GM1_1PNPDE20070529_205917_000001442058_00315_27423_5170.N1	ASA_CON -> OKASA_INS -> OKASA_XCH -> OKASA_XCA -> OK
ASA_GM1_1PNPDE20070529_213511_000001382058_00315_27423_5168.N1	ASA_CON -> OKASA_INS -> OKASA_XCH -> OKASA_XCA -> OK
ASA_GM1_1PNPDE20070529_213915_000001692058_00315_27423_5166.N1	ASA_CON -> OKASA_INS -> OKASA_XCH -> OKASA_XCA -> OK
ASA_GM1_1PNPDE20070529_214901_000001262058_00315_27423_5180.N1	ASA_CON -> OKASA_INS -> OKASA_XCH -> OKASA_XCA -> OK
ASA_GM1_1PNPDE20070529_220944_000004532058_00316_27424_5300.N1	ASA_CON -> OKASA_INS -> OKASA_XCH -> OKASA_XCA -> OK
ASA_GM1_1PNPDE20070529_223237_000001502058_00316_27424_5312.N1	ASA_CON -> OKASA_INS -> OKASA_XCH -> OKASA_XCA -> OK
ASA_GM1_1PNPDE20070529_230627_000000902058_00316_27424_5310.N1	ASA_CON -> OKASA_INS -> OKASA_XCH -> OKASA_XCA -> OK
ASA_GM1_1PNPDE20070529_230811_000000902058_00316_27424_5319.N1	ASA_CON -> OKASA_INS -> OKASA_XCH -> OKASA_XCA -> OK
ASA_GM1_1PNPDE20070529_231547_000000722058_00316_27424_5317.N1	ASA_CON -> OKASA_INS -> OKASA_XCH -> OKASA_XCA -> OK
ASA_GM1_1PNPDE20070529_231843_000002232058_00316_27424_5321.N1	ASA_CON -> OKASA_INS -> OKASA_XCH -> OKASA_XCA -> OK
ASA_GM1_1PNPDE20070529_232920_000001442058_00316_27424_5334.N1	ASA_CON -> OKASA_INS -> OKASA_XCH -> OKASA_XCA -> OK
ASA_GM1_1PNPDK20070529_062948_000001142058_00306_27414_7043.N1	ASA_CON -> OKASA_INS -> OKASA_XCH -> OKASA_XCA -> OK
ASA_GM1_1PNPDK20070529_064259_000001632058_00306_27414_7041.N1	ASA_CON -> OKASA_INS -> OKASA_XCH -> OKASA_XCA -> OK
ASA_GM1_1PNPDK20070529_071940_000001202058_00307_27415_7156.N1	ASA_CON -> OKASA_INS -> OKASA_XCH -> OKASA_XCA -> OK
ASA_GM1_1PNPDK20070529_072439_000001812058_00307_27415_7264.N1	ASA_CON -> OKASA_INS -> OKASA_XCH -> OKASA_XCA -> OK
ASA_GM1_1PNPDK20070529_072925_000001322058_00307_27415_7152.N1	ASA_CON -> OKASA_INS -> OKASA_XCH -> OKASA_XCA -> OK
ASA_GM1_1PNPDK20070529_073057_000005372058_00307_27415_7154.N1	ASA_CON -> OKASA_INS -> OKASA_XCH -> OKASA_XCA -> OK
ASA_GM1_1PNPDK20070529_074136_000000722058_00307_27415_7183.N1	ASA_CON -> OKASA_INS -> OKASA_XCH -> OKASA_XCA -> OK
ASA_GM1_1PNPDK20070529_075230_000001442058_00307_27415_7175.N1	ASA_CON -> OKASA_INS -> OKASA_XCH -> OKASA_XCA -> OK
ASA_GM1_1PNPDK20070529_075922_000002172058_00307_27415_7185.N1	ASA_CON -> OKASA_INS -> OKASA_XCH -> OKASA_XCA -> OK
ASA_GM1_1PNPDK20070529_081616_000006042058_00307_27415_7165.N1	ASA_CON -> OKASA_INS -> OKASA_XCH -> OKASA_XCA -> OK
ASA_GM1_1PNPDK20070529_090134_000003442058_00308_27416_7278.N1	ASA_CON -> OKASA_INS -> OKASA_XCH -> OKASA_XCA -> OK
ASA_GM1_1PNPDK20070529_090902_000002052058_00308_27416_7276.N1	ASA_CON -> OKASA_INS -> OKASA_XCH -> OKASA_XCA -> OK
ASA_GM1_1PNPDK20070529_091425_000000962058_00308_27416_7290.N1	ASA_CON -> OKASA_INS -> OKASA_XCH -> OKASA_XCA -> OK
ASA_GM1_1PNPDK20070529_092345_000005312058_00308_27416_7292.N1	ASA_CON -> OKASA_INS -> OKASA_XCH -> OKASA_XCA -> OK
ASA_GM1_1PNPDK20070529_095100_000000902058_00308_27416_7288.N1	ASA_CON -> OKASA_INS -> OKASA_XCH -> OKASA_XCA -> OK
ASA_GM1_1PNPDK20070529_100210_000002832058_00308_27416_7286.N1	ASA_CON -> OKASA_INS -> OKASA_XCH -> OKASA_XCA -> OK
ASA_GM1_1PNPDK20070529_103935_000001992058_00309_27417_0104.N1	ASA_CON -> OKASA_INS -> OKASA_XCH -> OKASA_XCA -> OK
ASA_GM1_1PNPDK20070529_104537_000001382058_00309_27417_0099.N1	ASA_CON -> OKASA_INS -> OKASA_XCH -> OKASA_XCA -> OK
ASA_GM1_1PNPDK20070529_114438_000001752058_00309_27417_0097.N1	ASA_CON -> OKASA_INS -> OKASA_XCH -> OKASA_XCA -> OK
ASA_GM1_1PNPDK20070529_121810_000004952058_00310_27418_0198.N1	ASA_CON -> OKASA_INS -> OKASA_XCH -> OKASA_XCA -> OK
ASA_GM1_1PNPDK20070529_125704_000004412058_00310_27418_0200.N1	ASA_CON -> OKASA_INS -> OKASA_XCH -> OKASA_XCA -> OK
ASA_GM1_1PNPDK20070529_130435_000001082058_00310_27418_0215.N1	ASA_CON -> OKASA_INS -> OKASA_XCH -> OKASA_XCA -> OK
ASA_GM1_1PNPDK20070529_131211_000000842058_00310_27418_0207.N1	ASA_CON -> OKASA_INS -> OKASA_XCH -> OKASA_XCA -> OK
ASA_GM1_1PNPDK20070529_132014_000004712058_00310_27418_0217.N1	ASA_CON -> OKASA_INS -> OKASA_XCH -> OKASA_XCA -> OK
ASA_GM1_1PNPDK20070529_133511_000003862058_00310_27418_0219.N1	ASA_CON -> OKASA_INS -> OKASA_XCH -> OKASA_XCA -> OK
ASA_GM1_1PNPDK20070529_135244_000001442058_00311_27419_0307.N1	ASA_CON -> OKASA_INS -> OKASA_XCH -> OKASA_XCA -> OK
ASA_GM1_1PNPDK20070529_135747_000007852058_00311_27419_0323.N1	ASA_CON -> OKASA_INS -> OKASA_XCH -> OKASA_XCA -> OK
ASA_GM1_1PNPDK20070529_141013_000002712058_00311_27419_0320.N1	ASA_CON -> OKASA_INS -> OKASA_XCH -> OKASA_XCA -> OK
ASA_GM1_1PNPDK20070529_141709_000001202058_00311_27419_0318.N1	ASA_CON -> OKASA_INS -> OKASA_XCH -> OKASA_XCA -> OK

```
ASA_GM1_1PNPDK20070529_143631_000002172058_00311_27419_0316.N1 ASA_CON -> OKASA_INS -> OKASA_XCH -> OKASA_XCA -> OK
ASA_GM1_1PNPDK20070529_145247_000002232058_00311_27419_0314.N1 ASA_CON -> OKASA_INS -> OKASA_XCH -> OKASA_XCA -> OK
ASA_GM1_1PNPDK20070529_150121_000004412058_00311_27419_0312.N1 ASA_CON -> OKASA_INS -> OKASA_XCH -> OKASA_XCA -> OK
ASA_GM1_1PNPDK20070529_152913_000009852058_00312_27420_0480.N1 ASA_CON -> OKASA_INS -> OKASA_XCH -> OKASA_XCA -> OK
ASA_GM1_1PNPDK20070529_155512_000004162058_00312_27420_0495.N1 ASA_CON -> OKASA_INS -> OKASA_XCH -> OKASA_XCA -> OK
ASA_GM1_1PNPDK20070529_160320_000002892058_00312_27420_0493.N1 ASA_CON -> OKASA_INS -> OKASA_XCH -> OKASA_XCA -> OK
ASA_GM1_1PNPDK20070529_163323_000005132058_00312_27420_0505.N1 ASA_CON -> OKASA_INS -> OKASA_XCH -> OKASA_XCA -> OK
ASA_GM1_1PNPDK20070529_164534_000002232058_00312_27420_0503.N1 ASA_CON -> OKASA_INS -> OKASA_XCH -> OKASA_XCA -> OK
ASA_GM1_1PNPDK20070529_170828_000003322058_00313_27421_0564.N1 ASA_CON -> OKASA_INS -> OKASA_XCH -> OKASA_XCA -> OK
ASA_GM1_1PNPDK20070529_171720_000004102058_00313_27421_0562.N1 ASA_CON -> OKASA_INS -> OKASA_XCH -> OKASA_XCA -> OK
ASA_GM1_1PNPDK20070529_172301_000001382058_00313_27421_0560.N1 ASA_CON -> OKASA_INS -> OKASA_XCH -> OKASA_XCA -> OK
ASA_GM1_1PNPDK20070529_173400_000000782058_00313_27421_0558.N1 ASA_CON -> OKASA_INS -> OKASA_XCH -> OKASA_XCA -> OK
ASA_GM1_1PNPDK20070529_173905_000000662058_00313_27421_0556.N1 ASA_CON -> OKASA_INS -> OKASA_XCH -> OKASA_XCA -> OK
ASA_GM1_1PNPDK20070529_174136_000003862058_00313_27421_0582.N1 ASA_CON -> OKASA_INS -> OKASA_XCH -> OKASA_XCA -> OK
ASA_GM1_1PNPDK20070529_181359_000001812058_00313_27421_0578.N1 ASA_CON -> OKASA_INS -> OKASA_XCH -> OKASA_XCA -> OK
ASA_GM1_1PNPDK20070529_182139_000004892058_00313_27421_0580.N1 ASA_CON -> OKASA_INS -> OKASA_XCH -> OKASA_XCA -> OK
ASA_GM1_1PNPDK20070529_184858_000005072058_00314_27422_0726.N1 ASA_CON -> OKASA_INS -> OKASA_XCH -> OKASA_XCA -> OK
ASA_GM1_1PNPDK20070529_185846_000000662058_00314_27422_0809.N1 ASA_CON -> OKASA_INS -> OKASA_XCH -> OKASA_XCA -> OK
ASA_GM1_1PNPDK20070529_191941_000001322058_00314_27422_0807.N1 ASA_CON -> OKASA_INS -> OKASA_XCH -> OKASA_XCA -> OK
ASA_GM1_1PNPDK20070529_195435_000002172058_00314_27422_0811.N1 ASA_CON -> OKASA_INS -> OKASA_XCH -> OKASA_XCA -> OK
ASA_GM1_1PNPDK20070529_200100_000005732058_00314_27422_0813.N1 ASA_CON -> OKASA_INS -> OKASA_XCH -> OKASA_XCA -> OK
ASA_GM1_1PNPDK20070529_202345_000001632058_00314_27422_0805.N1 ASA_CON -> OKASA_INS -> OKASA_XCH -> OKASA_XCA -> OK
ASA_GM1_1PNPDK20070529_202743_000005312058_00315_27423_0859.N1 ASA_CON -> OKASA_INS -> OKASA_XCH -> OKASA_XCA -> OK
ASA_GM1_1PNPDK20070529_203749_000002532058_00315_27423_0857.N1 ASA_CON -> OKASA_INS -> OKASA_XCH -> OKASA_XCA -> OK
```

Analysing APM products...

Writing file ./RESULTS/DAILY/070529/AUXILIARY/Check_ADFs_APM.xls...

Writing file ./RESULTS/DAILY/070529/AUXILIARY/Check_ADFs_APM.txt...

```
ASA_APM_1PNPDE20070529_074843_000002002058_00307_27415_4926.N1 ASA_CON -> OKASA_INS -> OKASA_XCH -> OKASA_XCA -> OK
ASA_APM_1PNPDE20070529_202053_000001452058_00314_27422_5161.N1 ASA_CON -> OKASA_INS -> OKASA_XCH -> OKASA_XCA -> OK
ASA_APM_1PNPDK20070529_204359_000000422058_00315_27423_0708.N1 ASA_CON -> OKASA_INS -> OKASA_XCH -> OKASA_XCA -> OK
```

Analysing IMM products...

Writing file ./RESULTS/DAILY/070529/AUXILIARY/Check_ADFs_IMM.xls...

Writing file ./RESULTS/DAILY/070529/AUXILIARY/Check_ADFs_IMM.txt...

```
ASA_IMM_1PNPDE20070529_003823_000001122058_00303_27411_4290.N1 ASA_CON -> OKASA_INS -> OKASA_XCH -> OKASA_XCA -> OK
ASA_IMM_1PNPDE20070529_012843_000004392058_00303_27411_4427.N1 ASA_CON -> OKASA_INS -> OKASA_XCH -> OKASA_XCA -> OK
ASA_IMM_1PNPDE20070529_013644_000003172058_00303_27411_4416.N1 ASA_CON -> OKASA_INS -> OKASA_XCH -> OKASA_XCA -> OK
ASA_IMM_1PNPDE20070529_024228_000000362058_00304_27412_4429.N1 ASA_CON -> OKASA_INS -> OKASA_XCH -> OKASA_XCA -> OK
ASA_IMM_1PNPDE20070529_030931_000004392058_00304_27412_4566.N1 ASA_CON -> OKASA_INS -> OKASA_XCH -> OKASA_XCA -> OK
ASA_IMM_1PNPDE20070529_031831_000002922058_00304_27412_4689.N1 ASA_CON -> OKASA_INS -> OKASA_XCH -> OKASA_XCA -> OK
ASA_IMM_1PNPDE20070529_042906_000000452058_00305_27413_4578.N1 ASA_CON -> OKASA_INS -> OKASA_XCH -> OKASA_XCA -> OK
ASA_IMM_1PNPDE20070529_045022_000002602058_00305_27413_4734.N1 ASA_CON -> OKASA_INS -> OKASA_XCH -> OKASA_XCA -> OK
ASA_IMM_1PNPDE20070529_045522_000004562058_00305_27413_4872.N1 ASA_CON -> OKASA_INS -> OKASA_XCH -> OKASA_XCA -> OK
ASA_IMM_1PNPDE20070529_053054_000000362058_00306_27414_4738.N1 ASA_CON -> OKASA_INS -> OKASA_XCH -> OKASA_XCA -> OK
ASA_IMM_1PNPDE20070529_063144_000001992058_00306_27414_4874.N1 ASA_CON -> OKASA_INS -> OKASA_XCH -> OKASA_XCA -> OK
ASA_IMM_1PNPDE20070529_095232_000004412058_00308_27416_4971.N1 ASA_CON -> OKASA_INS -> OKASA_XCH -> OKASA_XCA -> OK
ASA_IMM_1PNPDE20070529_095928_000001452058_00308_27416_4995.N1 ASA_CON -> OKASA_INS -> OKASA_XCH -> OKASA_XCA -> OK
ASA_IMM_1PNPDE20070529_113228_000003812058_00309_27417_5033.N1 ASA_CON -> OKASA_INS -> OKASA_XCH -> OKASA_XCA -> OK
ASA_IMM_1PNPDE20070529_113928_000002922058_00309_27417_5037.N1 ASA_CON -> OKASA_INS -> OKASA_XCH -> OKASA_XCA -> OK
ASA_IMM_1PNPDE20070529_145629_000002752058_00311_27419_5097.N1 ASA_CON -> OKASA_INS -> OKASA_XCH -> OKASA_XCA -> OK
ASA_IMM_1PNPDE20070529_164156_000001992058_00312_27420_5075.N1 ASA_CON -> OKASA_INS -> OKASA_XCH -> OKASA_XCA -> OK
ASA_IMM_1PNPDE20070529_171357_000001832058_00313_27421_5095.N1 ASA_CON -> OKASA_INS -> OKASA_XCH -> OKASA_XCA -> OK
ASA_IMM_1PNPDE20070529_174013_000000642058_00313_27421_5115.N1 ASA_CON -> OKASA_INS -> OKASA_XCH -> OKASA_XCA -> OK
ASA_IMM_1PNPDE20070529_181701_000002602058_00313_27421_5127.N1 ASA_CON -> OKASA_INS -> OKASA_XCH -> OKASA_XCA -> OK
ASA_IMM_1PNPDE20070529_184038_000000402058_00313_27421_5113.N1 ASA_CON -> OKASA_INS -> OKASA_XCH -> OKASA_XCA -> OK
ASA_IMM_1PNPDE20070529_202626_000000592058_00314_27422_5259.N1 ASA_CON -> OKASA_INS -> OKASA_XCH -> OKASA_XCA -> OK
ASA_IMM_1PNPDK20070529_063544_000004182058_00306_27414_7039.N1 ASA_CON -> OKASA_INS -> OKASA_XCH -> OKASA_XCA -> OK
```

```
ASA_IMM_1PNPDK20070529_081239_000001992058_00307_27415_7101.N1 ASA_CON -> OKASA_INS -> OKASA_XCH -> OKASA_XCA -> OK
ASA_IMM_1PNPDK20070529_131336_000003802058_00310_27418_0174.N1 ASA_CON -> OKASA_INS -> OKASA_XCH -> OKASA_XCA -> OK
ASA_IMM_1PNPDK20070529_135509_000000652058_00311_27419_0158.N1 ASA_CON -> OKASA_INS -> OKASA_XCH -> OKASA_XCA -> OK
ASA_IMM_1PNPDK20070529_135619_000000712058_00311_27419_0156.N1 ASA_CON -> OKASA_INS -> OKASA_XCH -> OKASA_XCA -> OK
ASA_IMM_1PNPDK20070529_185953_000003472058_00314_27422_0664.N1 ASA_CON -> OKASA_INS -> OKASA_XCH -> OKASA_XCA -> OK
ASA_IMM_1PNPDK20070529_222609_000003722058_00316_27424_0849.N1 ASA_CON -> OKASA_INS -> OKASA_XCH -> OKASA_XCA -> OK
```

Analysing WSM products...

Writing file ./RESULTS/DAILY/070529/AUXILIARY/Check_ADFs_WSM.xls...

Writing file ./RESULTS/DAILY/070529/AUXILIARY/Check_ADFs_WSM.txt...

```
ASA_WSM_1PNPDE20070529_003633_000000852058_00303_27411_4411.N1 ASA_CON -> OKASA_INS -> OKASA_XCH -> OKASA_XCA -> OK
ASA_WSM_1PNPDE20070529_021702_000003002058_00304_27412_4558.N1 ASA_CON -> OKASA_INS -> OKASA_XCH -> OKASA_XCA -> OK
ASA_WSM_1PNPDE20070529_024613_000000852058_00304_27412_4535.N1 ASA_CON -> OKASA_INS -> OKASA_XCH -> OKASA_XCA -> OK
ASA_WSM_1PNPDE20070529_024813_000000852058_00304_27412_4537.N1 ASA_CON -> OKASA_INS -> OKASA_XCH -> OKASA_XCA -> OK
ASA_WSM_1PNPDE20070529_034938_000003542058_00305_27413_4736.N1 ASA_CON -> OKASA_INS -> OKASA_XCH -> OKASA_XCA -> OK
ASA_WSM_1PNPDE20070529_060144_000002442058_00306_27414_4876.N1 ASA_CON -> OKASA_INS -> OKASA_XCH -> OKASA_XCA -> OK
ASA_WSM_1PNPDE20070529_072751_000000852058_00307_27415_4917.N1 ASA_CON -> OKASA_INS -> OKASA_XCH -> OKASA_XCA -> OK
ASA_WSM_1PNPDE20070529_074002_000000852058_00307_27415_4922.N1 ASA_CON -> OKASA_INS -> OKASA_XCH -> OKASA_XCA -> OK
ASA_WSM_1PNPDE20070529_074553_000001462058_00307_27415_4924.N1 ASA_CON -> OKASA_INS -> OKASA_XCH -> OKASA_XCA -> OK
ASA_WSM_1PNPDE20070529_075508_000002442058_00307_27415_4932.N1 ASA_CON -> OKASA_INS -> OKASA_XCH -> OKASA_XCA -> OK
ASA_WSM_1PNPDE20070529_090728_000000852058_00308_27416_4934.N1 ASA_CON -> OKASA_INS -> OKASA_XCH -> OKASA_XCA -> OK
ASA_WSM_1PNPDE20070529_104303_000001402058_00309_27417_5035.N1 ASA_CON -> OKASA_INS -> OKASA_XCH -> OKASA_XCA -> OK
ASA_WSM_1PNPDE20070529_110550_000002322058_00309_27417_5043.N1 ASA_CON -> OKASA_INS -> OKASA_XCH -> OKASA_XCA -> OK
ASA_WSM_1PNPDE20070529_122639_000000852058_00310_27418_5039.N1 ASA_CON -> OKASA_INS -> OKASA_XCH -> OKASA_XCA -> OK
ASA_WSM_1PNPDE20070529_125430_000001402058_00310_27418_5041.N1 ASA_CON -> OKASA_INS -> OKASA_XCH -> OKASA_XCA -> OK
ASA_WSM_1PNPDE20070529_143205_000002452058_00311_27419_5099.N1 ASA_CON -> OKASA_INS -> OKASA_XCH -> OKASA_XCA -> OK
ASA_WSM_1PNPDE20070529_173527_000002072058_00313_27421_5133.N1 ASA_CON -> OKASA_INS -> OKASA_XCH -> OKASA_XCA -> OK
ASA_WSM_1PNPDE20070529_191315_000001292058_00314_27422_5135.N1 ASA_CON -> OKASA_INS -> OKASA_XCH -> OKASA_XCA -> OK
ASA_WSM_1PNPDE20070529_191542_000000672058_00314_27422_5137.N1 ASA_CON -> OKASA_INS -> OKASA_XCH -> OKASA_XCA -> OK
ASA_WSM_1PNPDE20070529_191542_000002252058_00314_27422_5308.N1 ASA_CON -> OKASA_INS -> OKASA_XCH -> OKASA_XCA -> OK
ASA_WSM_1PNPDE20070529_191750_000000972058_00314_27422_5159.N1 ASA_CON -> OKASA_INS -> OKASA_XCH -> OKASA_XCA -> OK
ASA_WSM_1PNPDE20070529_195821_000001462058_00314_27422_5157.N1 ASA_CON -> OKASA_INS -> OKASA_XCH -> OKASA_XCA -> OK
ASA_WSM_1PNPDE20070529_205232_000002692058_00315_27423_5336.N1 ASA_CON -> OKASA_INS -> OKASA_XCH -> OKASA_XCA -> OK
ASA_WSM_1PNPDE20070529_205739_000000852058_00315_27423_5274.N1 ASA_CON -> OKASA_INS -> OKASA_XCH -> OKASA_XCA -> OK
ASA_WSM_1PNPDE20070529_213738_000000852058_00315_27423_5290.N1 ASA_CON -> OKASA_INS -> OKASA_XCH -> OKASA_XCA -> OK
ASA_WSM_1PNPDE20070529_214213_000003972058_00315_27423_5298.N1 ASA_CON -> OKASA_INS -> OKASA_XCH -> OKASA_XCA -> OK
ASA_WSM_1PNPDE20070529_231709_000000802058_00316_27424_5447.N1 ASA_CON -> OKASA_INS -> OKASA_XCH -> OKASA_XCA -> OK
ASA_WSM_1PNPDE20070529_232238_000003912058_00316_27424_5544.N1 ASA_CON -> OKASA_INS -> OKASA_XCH -> OKASA_XCA -> OK
ASA_WSM_1PNPDK20070529_055015_000003062058_00306_27414_7017.N1 ASA_CON -> OKASA_INS -> OKASA_XCH -> OKASA_XCA -> OK
ASA_WSM_1PNPDK20070529_072151_000001592058_00307_27415_7076.N1 ASA_CON -> OKASA_INS -> OKASA_XCH -> OKASA_XCA -> OK
ASA_WSM_1PNPDK20070529_091251_000000852058_00308_27416_7160.N1 ASA_CON -> OKASA_INS -> OKASA_XCH -> OKASA_XCA -> OK
ASA_WSM_1PNPDK20070529_091611_000002072058_00308_27416_7247.N1 ASA_CON -> OKASA_INS -> OKASA_XCH -> OKASA_XCA -> OK
ASA_WSM_1PNPDK20070529_104803_000005002058_00309_27417_7419.N1 ASA_CON -> OKASA_INS -> OKASA_XCH -> OKASA_XCA -> OK
ASA_WSM_1PNPDK20070529_105708_000000852058_00309_27417_7406.N1 ASA_CON -> OKASA_INS -> OKASA_XCH -> OKASA_XCA -> OK
ASA_WSM_1PNPDK20070529_122734_000001292058_00310_27418_0117.N1 ASA_CON -> OKASA_INS -> OKASA_XCH -> OKASA_XCA -> OK
ASA_WSM_1PNPDK20070529_122734_000003912058_00310_27418_0178.N1 ASA_CON -> OKASA_INS -> OKASA_XCH -> OKASA_XCA -> OK
ASA_WSM_1PNPDK20070529_123437_000002132058_00310_27418_0119.N1 ASA_CON -> OKASA_INS -> OKASA_XCH -> OKASA_XCA -> OK
ASA_WSM_1PNPDK20070529_141456_000001222058_00311_27419_0176.N1 ASA_CON -> OKASA_INS -> OKASA_XCH -> OKASA_XCA -> OK
ASA_WSM_1PNPDK20070529_154551_000005432058_00312_27420_0299.N1 ASA_CON -> OKASA_INS -> OKASA_XCH -> OKASA_XCA -> OK
ASA_WSM_1PNPDK20070529_172527_000005002058_00313_27421_0554.N1 ASA_CON -> OKASA_INS -> OKASA_XCH -> OKASA_XCA -> OK
ASA_WSM_1PNPDK20070529_190703_000003912058_00314_27422_0692.N1 ASA_CON -> OKASA_INS -> OKASA_XCH -> OKASA_XCA -> OK
ASA_WSM_1PNPDK20070529_204238_000000672058_00315_27423_0700.N1 ASA_CON -> OKASA_INS -> OKASA_XCH -> OKASA_XCA -> OK
ASA_WSM_1PNPDK20070529_204513_000000852058_00315_27423_0818.N1 ASA_CON -> OKASA_INS -> OKASA_XCH -> OKASA_XCA -> OK
ASA_WSM_1PNPDK20070529_204739_000003362058_00315_27423_0820.N1 ASA_CON -> OKASA_INS -> OKASA_XCH -> OKASA_XCA -> OK
```

AUXILIARY FILES ANALYSIS completed

#####

Analysis will be performed from 2007-05-29 00:00:00 to 2007-05-29 23:59:59
Results will be exported to the directory: ./RESULTS/DAILY/070529/MODULE_STEPPING

Creating directory ./RESULTS/DAILY/070529/MODULE_STEPPING...
Creating directory ./RESULTS/DAILY/070529/MODULE_STEPPING/FIRST_REFERENCE...
Creating directory ./RESULTS/DAILY/070529/MODULE_STEPPING/SECOND_REFERENCE...
Creating directory ./RESULTS/DAILY/070529/MODULE_STEPPING/PREVIOUS_PRODUCT_REFERENCE...
Deleting old files...

Creating images comparing with second reference...

Exporting results to the directory ../../RESULTS/DAILY/070529/MODULE_STEPPING/SECOND_REFERENCE...

Polarization: H
Reference product: ASA_MS__0PNPDK20050922_062651_000000152041_00034_18625_0041.N1
Test product: ASA_MS__0PNPDK20070529_081016_000000162058_00307_27415_0297.N1
H
H
../../RESULTS/DAILY/070529/MODULE_STEPPING/SECOND_REFERENCE/TGH_20070529_081016-20050922_062651.png
../../RESULTS/DAILY/070529/MODULE_STEPPING/SECOND_REFERENCE/TPH_20070529_081016-20050922_062651.png
../../RESULTS/DAILY/070529/MODULE_STEPPING/SECOND_REFERENCE/RGH_20070529_081016-20050922_062651.png
../../RESULTS/DAILY/070529/MODULE_STEPPING/SECOND_REFERENCE/RPH_20070529_081016-20050922_062651.png

Polarization: V
Reference product: ASA_MS__0PNPDK20050923_055514_000000152041_00048_18639_0042.N1
Test product: ASA_MS__0PNPDK20070528_084153_000000162058_00293_27401_0296.N1
V
V
../../RESULTS/DAILY/070529/MODULE_STEPPING/SECOND_REFERENCE/TGV_20070528_084153-20050923_055514.png
../../RESULTS/DAILY/070529/MODULE_STEPPING/SECOND_REFERENCE/TPV_20070528_084153-20050923_055514.png
../../RESULTS/DAILY/070529/MODULE_STEPPING/SECOND_REFERENCE/RGV_20070528_084153-20050923_055514.png
../../RESULTS/DAILY/070529/MODULE_STEPPING/SECOND_REFERENCE/RPV_20070528_084153-20050923_055514.png

Creating images comparing with previous product reference...

Exporting results to the directory ../../RESULTS/DAILY/070529/MODULE_STEPPING/PREVIOUS_PRODUCT_REFERENCE...

Polarization: H
Reference product: ASA_MS__0PNPDE20070528_015929_000000162058_00289_27397_0186.N1
Test product: ASA_MS__0PNPDK20070529_081016_000000162058_00307_27415_0297.N1
H
H
../../RESULTS/DAILY/070529/MODULE_STEPPING/PREVIOUS_PRODUCT_REFERENCE/TGH_20070529_081016-20070528_015929.png
../../RESULTS/DAILY/070529/MODULE_STEPPING/PREVIOUS_PRODUCT_REFERENCE/TPH_20070529_081016-20070528_015929.png
../../RESULTS/DAILY/070529/MODULE_STEPPING/PREVIOUS_PRODUCT_REFERENCE/RGH_20070529_081016-20070528_015929.png
../../RESULTS/DAILY/070529/MODULE_STEPPING/PREVIOUS_PRODUCT_REFERENCE/RPH_20070529_081016-20070528_015929.png

Polarization: V
Reference product: ASA_MS__0PNPDE20070527_023106_000000162058_00275_27383_0185.N1
Test product: ASA_MS__0PNPDK20070528_084153_000000162058_00293_27401_0296.N1
V
V
../../RESULTS/DAILY/070529/MODULE_STEPPING/PREVIOUS_PRODUCT_REFERENCE/TGV_20070528_084153-20070527_023106.png
../../RESULTS/DAILY/070529/MODULE_STEPPING/PREVIOUS_PRODUCT_REFERENCE/TPV_20070528_084153-20070527_023106.png
../../RESULTS/DAILY/070529/MODULE_STEPPING/PREVIOUS_PRODUCT_REFERENCE/RGV_20070528_084153-20070527_023106.png
../../RESULTS/DAILY/070529/MODULE_STEPPING/PREVIOUS_PRODUCT_REFERENCE/RPV_20070528_084153-20070527_023106.png

MODULE_STEPPING ANALYSIS completed
#####

CALIBRATION PULSES ANALYSIS

#####

Creating directory ./RESULTS/DAILY/070529/CALIBRATION_PULSES...

ALL ROWS Analysis will be performed from 2007-05-29 00:00:00 to 2007-05-29 23:59:59

Analysing products WVS IS2 V/V

Writing image ../.././RESULTS/DAILY/070529//CALIBRATION_PULSES/Calibration_pulses_all_rows_WVS_IS2_VV.png...

Analysing products GM1 SS3 H/H

Writing image ../.././RESULTS/DAILY/070529//CALIBRATION_PULSES/Calibration_pulses_all_rows_GM1_SS3_HH.png...

TEMPORAL EVOLUTION Analysis will be performed from 2007-05-29 00:00:00 to 2007-05-29 23:59:59

Analysing products WVS IS2 V/V

Getting calibration pulses data for WVS IS2 V/V from 2007-05-29 00:00:00 to 2007-05-29 23:59:59. Rows: 1/5/9/13/17/21/25/29

Writing file ./RESULTS/DAILY/070529/CALIBRATION_PULSES/Calibration_pulses_data_WVS_IS2_VV_2007-05-29_1.dat...

Writing ../.././RESULTS/DAILY/070529//CALIBRATION_PULSES/Average_P1_P1a_P2_P3_WVS_IS2_VV_1.png...

Writing ../.././RESULTS/DAILY/070529//CALIBRATION_PULSES/Transmit_Power_WVS_IS2_VV_1.png...

Getting calibration pulses data for WVS IS2 V/V from 2007-05-29 00:00:00 to 2007-05-29 23:59:59. Rows: 2/6/10/14/18/22/26/30

Writing file ./RESULTS/DAILY/070529/CALIBRATION_PULSES/Calibration_pulses_data_WVS_IS2_VV_2007-05-29_2.dat...

Writing ../.././RESULTS/DAILY/070529//CALIBRATION_PULSES/Average_P1_P1a_P2_P3_WVS_IS2_VV_2.png...

Writing ../.././RESULTS/DAILY/070529//CALIBRATION_PULSES/Transmit_Power_WVS_IS2_VV_2.png...

Getting calibration pulses data for WVS IS2 V/V from 2007-05-29 00:00:00 to 2007-05-29 23:59:59. Rows: 3/7/11/15/19/23/27/31

Writing file ./RESULTS/DAILY/070529/CALIBRATION_PULSES/Calibration_pulses_data_WVS_IS2_VV_2007-05-29_3.dat...

Writing ../.././RESULTS/DAILY/070529//CALIBRATION_PULSES/Average_P1_P1a_P2_P3_WVS_IS2_VV_3.png...

Writing ../.././RESULTS/DAILY/070529//CALIBRATION_PULSES/Transmit_Power_WVS_IS2_VV_3.png...

Getting calibration pulses data for WVS IS2 V/V from 2007-05-29 00:00:00 to 2007-05-29 23:59:59. Rows: 4/8/12/16/20/24/28/32

Writing file ./RESULTS/DAILY/070529/CALIBRATION_PULSES/Calibration_pulses_data_WVS_IS2_VV_2007-05-29_4.dat...

Writing ../.././RESULTS/DAILY/070529//CALIBRATION_PULSES/Average_P1_P1a_P2_P3_WVS_IS2_VV_4.png...

Writing ../.././RESULTS/DAILY/070529//CALIBRATION_PULSES/Transmit_Power_WVS_IS2_VV_4.png...

Analysing products GM1 SS3 H/H

Getting calibration pulses data for GM1 SS3 H/H from 2007-05-29 00:00:00 to 2007-05-29 23:59:59. Rows: 1/5/9/13/17/21/25/29

Writing file ./RESULTS/DAILY/070529/CALIBRATION_PULSES/Calibration_pulses_data_GM1_SS3_HH_2007-05-29_1.dat...

Writing ../.././RESULTS/DAILY/070529//CALIBRATION_PULSES/Average_P1_P1a_P2_P3_GM1_SS3_HH_1.png...

Writing ../.././RESULTS/DAILY/070529//CALIBRATION_PULSES/Transmit_Power_GM1_SS3_HH_1.png...

Getting calibration pulses data for GM1 SS3 H/H from 2007-05-29 00:00:00 to 2007-05-29 23:59:59. Rows: 2/6/10/14/18/22/26/30

Writing file ./RESULTS/DAILY/070529/CALIBRATION_PULSES/Calibration_pulses_data_GM1_SS3_HH_2007-05-29_2.dat...

Writing ../.././RESULTS/DAILY/070529//CALIBRATION_PULSES/Average_P1_P1a_P2_P3_GM1_SS3_HH_2.png...

Writing ../.././RESULTS/DAILY/070529//CALIBRATION_PULSES/Transmit_Power_GM1_SS3_HH_2.png...

Getting calibration pulses data for GM1 SS3 H/H from 2007-05-29 00:00:00 to 2007-05-29 23:59:59. Rows: 3/7/11/15/19/23/27/31

Writing file ./RESULTS/DAILY/070529/CALIBRATION_PULSES/Calibration_pulses_data_GM1_SS3_HH_2007-05-29_3.dat...

Writing ../.././RESULTS/DAILY/070529//CALIBRATION_PULSES/Average_P1_P1a_P2_P3_GM1_SS3_HH_3.png...

Writing ../.././RESULTS/DAILY/070529//CALIBRATION_PULSES/Transmit_Power_GM1_SS3_HH_3.png...

Getting calibration pulses data for GM1 SS3 H/H from 2007-05-29 00:00:00 to 2007-05-29 23:59:59. Rows: 4/8/12/16/20/24/28/32

Writing file ./RESULTS/DAILY/070529/CALIBRATION_PULSES/Calibration_pulses_data_GM1_SS3_HH_2007-05-29_4.dat...

Writing ../.././RESULTS/DAILY/070529//CALIBRATION_PULSES/Average_P1_P1a_P2_P3_GM1_SS3_HH_4.png...

Writing ../.././RESULTS/DAILY/070529//CALIBRATION_PULSES/Transmit_Power_GM1_SS3_HH_4.png...

CALIBRATION PULSES ANALYSIS completed

#####

DOPPLER ANALYSIS

#####

Creating directory ./RESULTS/DAILY/070529/DOPPLER...

DOPPLER ANX Analysis will be performed from 2007-05-29 00:00:00 to 2007-05-29 23:59:59

Analysing products WVS IS2 V/V

Getting doppler data for WVS IS2 V/V from 2007-05-29 00:00:00 to 2007-05-29 23:59:59...

Writing file ./RESULTS/DAILY/070529/DOPPLER/Doppler_data_WVS_IS2_VV_2007-05-29.dat...

Running IDL program...

Writing file ../../RESULTS/DAILY/070529/DOPPLER/DOPPLER_ANX_WVS_IS2_VV.png...

Analysing products GM1 SS1 H/H

Getting doppler data for GM1 SS1 H/H from 2007-05-29 00:00:00 to 2007-05-29 23:59:59...

Writing file ./RESULTS/DAILY/070529/DOPPLER/Doppler_data_GM1_SS1_HH_2007-05-29.dat...

Running IDL program...

Writing file ../../RESULTS/DAILY/070529/DOPPLER/DOPPLER_ANX_GM1_SS1_HH.png...

DOPPLER JUMPS Analysis will be performed on WSM products from 2007-05-29 00:00:00 to 2007-05-29 23:59:59

Analysing by default products WSM

Getting doppler jumps data for WSM from 2007-05-29 00:00:00 to 2007-05-29 23:59:59...

Writing file ./RESULTS/DAILY/070529/DOPPLER/Doppler_Jumps_data_WSM_2007-05-29.dat...

Running IDL program...

Writing file ../../RESULTS/DAILY/070529/DOPPLER/DOPPLER_JUMPS_ANX_WSM.png...

Writing file ../../RESULTS/DAILY/070529/DOPPLER/DOPPLER_JUMPS_Date_WSM.png...

DOPPLER MAP Analysis will be performed from 2007-05-29 00:00:00 to 2007-05-29 23:59:59

Analysing products WVS IS2 V/V

Loading predicted doppler values....

Phase: descending

Found data...

Computing mean error doppler estimated-predicted...

Mean error = -19.867031 Hz

Writing file ../../RESULTS/DAILY/070529//DOPPLER/DOPPLER_Estimated-Predicted-MeanError_WVS_IS2_VV_desc.jpg...

Writing file ../../RESULTS/DAILY/070529//DOPPLER/DOPPLER_Absolute_WVS_IS2_VV_desc.jpg...

Loading predicted doppler values....

Phase: ascending

Found data...

Computing mean error doppler estimated-predicted...

Mean error = -13.983159 Hz

Writing file ../../RESULTS/DAILY/070529//DOPPLER/DOPPLER_Estimated-Predicted-MeanError_WVS_IS2_VV_asc.jpg...

Writing file ../../RESULTS/DAILY/070529//DOPPLER/DOPPLER_Absolute_WVS_IS2_VV_asc.jpg...

Analysing products GM1 SS1 H/H

```
Loading predicted doppler values....
Phase: descending
Found data...
Computing mean error doppler estimated-predicted...
Mean error = -13.088858 Hz
Writing file ../../RESULTS/DAILY/070529//DOPPLER/DOPPLER_Estimated-Predicted-MeanError_GM1_SS1_HH_desc.jpg...
Writing file ../../RESULTS/DAILY/070529//DOPPLER/DOPPLER_Absolute_GM1_SS1_HH_desc.jpg...
```

```
*****
Loading predicted doppler values....
Phase: ascending
Found data...
Computing mean error doppler estimated-predicted...
Mean error = -20.489627 Hz
Writing file ../../RESULTS/DAILY/070529//DOPPLER/DOPPLER_Estimated-Predicted-MeanError_GM1_SS1_HH_asc.jpg...
Writing file ../../RESULTS/DAILY/070529//DOPPLER/DOPPLER_Absolute_GM1_SS1_HH_asc.jpg...
```

```
DOPPLER ANALYSIS completed
#####
```

```
CHIRP ANALYSIS
#####
Creating directory ./RESULTS/DAILY/070529/CHIRP...
```

```
*****
*****
CHIRP Analysis will be performed from 2007-05-29 00:00:00 to 2007-05-29 23:59:59
```

```
Analysing products WSM SS1 H/H
*****
Getting ScaleFactor data for WSM SS1 H/H from 2007-05-29 00:00:00 to 2007-05-29 23:59:59...
Writing file ./RESULTS/DAILY/070529/CHIRP/ScaleFactor_data_WSM_SS1_HH_2007-05-29.dat...
Running IDL program...
Writing file ../../RESULTS/DAILY/070529/CHIRP/ScaleFactor_ANX_WSM_SS1_HH.png...
Writing file ../../RESULTS/DAILY/070529/CHIRP/ScaleFactor_DATE_WSM_SS1_HH.png...
```

```
Analysing products WSM SS1 V/V
*****
Getting ScaleFactor data for WSM SS1 V/V from 2007-05-29 00:00:00 to 2007-05-29 23:59:59...
Writing file ./RESULTS/DAILY/070529/CHIRP/ScaleFactor_data_WSM_SS1_VV_2007-05-29.dat...
Running IDL program...
Writing file ../../RESULTS/DAILY/070529/CHIRP/ScaleFactor_ANX_WSM_SS1_VV.png...
Writing file ../../RESULTS/DAILY/070529/CHIRP/ScaleFactor_DATE_WSM_SS1_VV.png...
```

```
CHIRP ANALYSIS completed
#####
```

```
RAW DATA ANALYSIS
#####
Analysis will be performed from 2007-05-29 00:00:00 to 2007-05-29 23:59:59
Results will be exported to the directory: ./RESULTS/DAILY/070529/RAW_DATA
```

```
Creating directory ./RESULTS/DAILY/070529/RAW_DATA...
```

```
*****
Getting raw data for WVS from 2007-05-29 00:00:00 to 2007-05-29 23:59:59...
```

Writing file ./RESULTS/DAILY/070529/RAW_DATA/Raw_data_WVS_2007-05-29.dat...
Running IDL program to create graphs...

Creating image ../../RESULTS/DAILY/070529/RAW_DATA/Raw_data_WVS_input_mean.png...
Creating image ../../RESULTS/DAILY/070529/RAW_DATA/Raw_data_WVS_input_stdev.png...
Creating image ../../RESULTS/DAILY/070529/RAW_DATA/Raw_data_WVS_gain_imbalance.png...

Getting raw data for IMM from 2007-05-29 00:00:00 to 2007-05-29 23:59:59...
Writing file ./RESULTS/DAILY/070529/RAW_DATA/Raw_data_IMM_2007-05-29.dat...
Running IDL program to create graphs...

Creating image ../../RESULTS/DAILY/070529/RAW_DATA/Raw_data_IMM_input_mean.png...
Creating image ../../RESULTS/DAILY/070529/RAW_DATA/Raw_data_IMM_input_stdev.png...
Creating image ../../RESULTS/DAILY/070529/RAW_DATA/Raw_data_IMM_gain_imbalance.png...

RAW DATA ANALYSIS completed
#####

TELEMETRY ANALYSIS

Analysis will be performed from 2007-05-29 00:00:00 to 2007-05-29 23:59:59
Results will be exported to the directory: ./RESULTS/DAILY/070529/TELEMETRY

Creating directory ./RESULTS/DAILY/070529/TELEMETRY...

Looking for gaps and missing lines in WVS products...

Checking 25 products from PDE...
Checking 24 products from PDK...

Looking for gaps and missing lines in GM1 products...

Checking 31 products from PDE...
Checking 53 products from PDK...

Looking for gaps and missing lines in APM products...

Checking 2 products from PDE...
Checking 1 products from PDK...

Looking for gaps and missing lines in IMM products...

Checking 22 products from PDE...
Checking 7 products from PDK...

Looking for gaps and missing lines in WSM products...

Checking 28 products from PDE...
Found product...ASA_WSM_1PNPDE20070529_074002_00000852058_00307_27415_4922.N1 / 0 gaps / 1 missing lines
Found product...ASA_WSM_1PNPDE20070529_143205_000002452058_00311_27419_5099.N1 / 0 gaps / 54 missing lines
Checking 16 products from PDK...

Creating graph of missing lines and gaps...

Creating image: ./RESULTS/DAILY/070529/TELEMETRY/TELEMETRY_Missing_lines.png...
Creating image: ./RESULTS/DAILY/070529/TELEMETRY/TELEMETRY_Gaps.png...

TELEMETRY ANALYSIS completed
#####

HTML REPORT generation
#####

```
Building file ./RESULTS/DAILY/070529/asarReport.html...
Building DATA SUMMARY section...
Building AUXILIARY FILES ANALYSIS section...
Building MODULE STEPPING ANALYSIS section...
Building CALIBRATION PULSES ANALYSIS section...
Building DOPPLER ANALYSIS section...
Building CHIRP ANALYSIS section...
Building RAW DATA ANALYSIS section...
Building TELEMETRY ANALYSIS section...
```

HTML REPORT generation completed

#####



ASAR Daily Report



Differences with IECF operational ADFs list. If a wrong ADF is used, the filename is reported.

Product	ASA_CON	ASA_INS	ASA_XCH	ASA_XCA
ASA_APM_1PNPDE20070529_074843_000002002058_00307_27415_4926.N1	OK	OK	OK	OK
ASA_APM_1PNPDE20070529_202053_000001452058_00314_27422_5161.N1	OK	OK	OK	OK
ASA_APM_1PNPDK20070529_204359_000000422058_00315_27423_0708.N1	OK	OK	OK	OK

Differences with IECF operational ADFs list. If a wrong ADF is used, the filename is reported.

Product	ASA_CON	ASA_INS	ASA_XCH	ASA_XCA				
ASA_GM1_1PNPDE20070529_004031_000008762058_00303_27411_4292.N1					OK	OK	OK	OK
ASA_GM1_1PNPDE20070529_005602_000001202058_00303_27411_4297.N1					OK	OK	OK	OK
ASA_GM1_1PNPDE20070529_011449_000003682058_00303_27411_4299.N1					OK	OK	OK	OK
ASA_GM1_1PNPDE20070529_014218_000000962058_00303_27411_4312.N1					OK	OK	OK	OK
ASA_GM1_1PNPDE20070529_015222_000006582058_00303_27411_4442.N1					OK	OK	OK	OK
ASA_GM1_1PNPDE20070529_021316_000002172058_00304_27412_4444.N1					OK	OK	OK	OK
ASA_GM1_1PNPDE20070529_022214_000012142058_00304_27412_4523.N1					OK	OK	OK	OK
ASA_GM1_1PNPDE20070529_024321_000001632058_00304_27412_4446.N1					OK	OK	OK	OK
ASA_GM1_1PNPDE20070529_031708_000000842058_00304_27412_4580.N1					OK	OK	OK	OK
ASA_GM1_1PNPDE20070529_032721_000003202058_00304_27412_4608.N1					OK	OK	OK	OK
ASA_GM1_1PNPDE20070529_033755_000002172058_00304_27412_4597.N1					OK	OK	OK	OK
ASA_GM1_1PNPDE20070529_034417_000001022058_00305_27413_4613.N1					OK	OK	OK	OK
ASA_GM1_1PNPDE20070529_035543_000020002058_00305_27413_4691.N1					OK	OK	OK	OK
ASA_GM1_1PNPDE20070529_044912_000000662058_00305_27413_4762.N1					OK	OK	OK	OK
ASA_GM1_1PNPDE20070529_050316_000001142058_00305_27413_4764.N1					OK	OK	OK	OK
ASA_GM1_1PNPDE20070529_053146_000011002058_00306_27414_4870.N1					OK	OK	OK	OK
ASA_GM1_1PNPDE20070529_055548_000003442058_00306_27414_4783.N1					OK	OK	OK	OK
ASA_GM1_1PNPDE20070529_060610_000001142058_00306_27414_4794.N1					OK	OK	OK	OK
ASA_GM1_1PNPDE20070529_204046_000001022058_00315_27423_5164.N1					OK	OK	OK	OK
ASA_GM1_1PNPDE20070529_205917_000001442058_00315_27423_5170.N1					OK	OK	OK	OK
ASA_GM1_1PNPDE20070529_213511_000001382058_00315_27423_5168.N1					OK	OK	OK	OK
ASA_GM1_1PNPDE20070529_213915_000001692058_00315_27423_5166.N1					OK	OK	OK	OK
ASA_GM1_1PNPDE20070529_214901_000001262058_00315_27423_5180.N1					OK	OK	OK	OK
ASA_GM1_1PNPDE20070529_220944_000004532058_00316_27424_5300.N1					OK	OK	OK	OK
ASA_GM1_1PNPDE20070529_223237_000001502058_00316_27424_5312.N1					OK	OK	OK	OK
ASA_GM1_1PNPDE20070529_230627_000000902058_00316_27424_5310.N1					OK	OK	OK	OK
ASA_GM1_1PNPDE20070529_230811_000000902058_00316_27424_5319.N1					OK	OK	OK	OK
ASA_GM1_1PNPDE20070529_231547_000000722058_00316_27424_5317.N1					OK	OK	OK	OK
ASA_GM1_1PNPDE20070529_231843_000002232058_00316_27424_5321.N1					OK	OK	OK	OK
ASA_GM1_1PNPDE20070529_232920_000001442058_00316_27424_5334.N1					OK	OK	OK	OK
ASA_GM1_1PNPDK20070529_062948_000001142058_00306_27414_7043.N1					OK	OK	OK	OK
ASA_GM1_1PNPDK20070529_064259_000001632058_00306_27414_7041.N1					OK	OK	OK	OK
ASA_GM1_1PNPDK20070529_071940_000001202058_00307_27415_7156.N1					OK	OK	OK	OK
ASA_GM1_1PNPDK20070529_072439_000001812058_00307_27415_7264.N1					OK	OK	OK	OK
ASA_GM1_1PNPDK20070529_072925_000001322058_00307_27415_7152.N1					OK	OK	OK	OK
ASA_GM1_1PNPDK20070529_073057_000005372058_00307_27415_7154.N1					OK	OK	OK	OK
ASA_GM1_1PNPDK20070529_074136_000000722058_00307_27415_7183.N1					OK	OK	OK	OK
ASA_GM1_1PNPDK20070529_075230_000001442058_00307_27415_7175.N1					OK	OK	OK	OK
ASA_GM1_1PNPDK20070529_075922_000002172058_00307_27415_7185.N1					OK	OK	OK	OK
ASA_GM1_1PNPDK20070529_081616_000006042058_00307_27415_7165.N1					OK	OK	OK	OK
ASA_GM1_1PNPDK20070529_090134_000003442058_00308_27416_7278.N1					OK	OK	OK	OK
ASA_GM1_1PNPDK20070529_090902_000002052058_00308_27416_7276.N1					OK	OK	OK	OK
ASA_GM1_1PNPDK20070529_091425_000000962058_00308_27416_7290.N1					OK	OK	OK	OK
ASA_GM1_1PNPDK20070529_092345_000005312058_00308_27416_7292.N1					OK	OK	OK	OK
ASA_GM1_1PNPDK20070529_095100_000000902058_00308_27416_7288.N1					OK	OK	OK	OK
ASA_GM1_1PNPDK20070529_100210_000002832058_00308_27416_7286.N1					OK	OK	OK	OK
ASA_GM1_1PNPDK20070529_103935_000001992058_00309_27417_0104.N1					OK	OK	OK	OK
ASA_GM1_1PNPDK20070529_104537_000001382058_00309_27417_0099.N1					OK	OK	OK	OK
ASA_GM1_1PNPDK20070529_114438_000001752058_00309_27417_0097.N1					OK	OK	OK	OK
ASA_GM1_1PNPDK20070529_121810_000004952058_00310_27418_0198.N1					OK	OK	OK	OK
ASA_GM1_1PNPDK20070529_125704_000004412058_00310_27418_0200.N1					OK	OK	OK	OK
ASA_GM1_1PNPDK20070529_130435_000001082058_00310_27418_0215.N1					OK	OK	OK	OK
ASA_GM1_1PNPDK20070529_131211_000000842058_00310_27418_0207.N1					OK	OK	OK	OK
ASA_GM1_1PNPDK20070529_132014_000004712058_00310_27418_0217.N1					OK	OK	OK	OK
ASA_GM1_1PNPDK20070529_133511_000003862058_00310_27418_0219.N1					OK	OK	OK	OK
ASA_GM1_1PNPDK20070529_135244_000001442058_00311_27419_0307.N1					OK	OK	OK	OK
ASA_GM1_1PNPDK20070529_135747_000007852058_00311_27419_0323.N1					OK	OK	OK	OK
ASA_GM1_1PNPDK20070529_141013_000002712058_00311_27419_0320.N1					OK	OK	OK	OK
ASA_GM1_1PNPDK20070529_141709_000001202058_00311_27419_0318.N1					OK	OK	OK	OK
ASA_GM1_1PNPDK20070529_143631_000002172058_00311_27419_0316.N1					OK	OK	OK	OK
ASA_GM1_1PNPDK20070529_145247_000002232058_00311_27419_0314.N1					OK	OK	OK	OK
ASA_GM1_1PNPDK20070529_150121_000004412058_00311_27419_0312.N1					OK	OK	OK	OK
ASA_GM1_1PNPDK20070529_152913_000009852058_00312_27420_0480.N1					OK	OK	OK	OK
ASA_GM1_1PNPDK20070529_155512_000004162058_00312_27420_0495.N1					OK	OK	OK	OK

ASA_GM1_1PNPDK20070529_160320_000002892058_00312_27420_0493.N1	OK	OK	OK	OK
ASA_GM1_1PNPDK20070529_163323_000005132058_00312_27420_0505.N1	OK	OK	OK	OK
ASA_GM1_1PNPDK20070529_164534_000002232058_00312_27420_0503.N1	OK	OK	OK	OK
ASA_GM1_1PNPDK20070529_170828_000003322058_00313_27421_0564.N1	OK	OK	OK	OK
ASA_GM1_1PNPDK20070529_171720_000004102058_00313_27421_0562.N1	OK	OK	OK	OK
ASA_GM1_1PNPDK20070529_172301_000001382058_00313_27421_0560.N1	OK	OK	OK	OK
ASA_GM1_1PNPDK20070529_173400_000000782058_00313_27421_0558.N1	OK	OK	OK	OK
ASA_GM1_1PNPDK20070529_173905_000000662058_00313_27421_0556.N1	OK	OK	OK	OK
ASA_GM1_1PNPDK20070529_174136_000003862058_00313_27421_0582.N1	OK	OK	OK	OK
ASA_GM1_1PNPDK20070529_181359_000001812058_00313_27421_0578.N1	OK	OK	OK	OK
ASA_GM1_1PNPDK20070529_182139_000004892058_00313_27421_0580.N1	OK	OK	OK	OK
ASA_GM1_1PNPDK20070529_184858_000005072058_00314_27422_0726.N1	OK	OK	OK	OK
ASA_GM1_1PNPDK20070529_185846_000000662058_00314_27422_0809.N1	OK	OK	OK	OK
ASA_GM1_1PNPDK20070529_191941_000001322058_00314_27422_0807.N1	OK	OK	OK	OK
ASA_GM1_1PNPDK20070529_195435_000002172058_00314_27422_0811.N1	OK	OK	OK	OK
ASA_GM1_1PNPDK20070529_200100_000005732058_00314_27422_0813.N1	OK	OK	OK	OK
ASA_GM1_1PNPDK20070529_202345_000001632058_00314_27422_0805.N1	OK	OK	OK	OK
ASA_GM1_1PNPDK20070529_202743_000005312058_00315_27423_0859.N1	OK	OK	OK	OK
ASA_GM1_1PNPDK20070529_203749_000002532058_00315_27423_0857.N1	OK	OK	OK	OK

Differences with IECF operational ADFs list. If a wrong ADF is used, the filename is reported.

Product	ASA_CON	ASA_INS	ASA_XCH	ASA_XCA				
ASA_IMM_1PNPDE20070529_003823_000001122058_00303_27411_4290.N1					OK	OK	OK	OK
ASA_IMM_1PNPDE20070529_012843_000004392058_00303_27411_4427.N1					OK	OK	OK	OK
ASA_IMM_1PNPDE20070529_013644_000003172058_00303_27411_4416.N1					OK	OK	OK	OK
ASA_IMM_1PNPDE20070529_024228_000000362058_00304_27412_4429.N1					OK	OK	OK	OK
ASA_IMM_1PNPDE20070529_030931_000004392058_00304_27412_4566.N1					OK	OK	OK	OK
ASA_IMM_1PNPDE20070529_031831_000002922058_00304_27412_4689.N1					OK	OK	OK	OK
ASA_IMM_1PNPDE20070529_042906_000000452058_00305_27413_4578.N1					OK	OK	OK	OK
ASA_IMM_1PNPDE20070529_045022_000002602058_00305_27413_4734.N1					OK	OK	OK	OK
ASA_IMM_1PNPDE20070529_045522_000004562058_00305_27413_4872.N1					OK	OK	OK	OK
ASA_IMM_1PNPDE20070529_053054_000000362058_00306_27414_4738.N1					OK	OK	OK	OK
ASA_IMM_1PNPDE20070529_063144_000001992058_00306_27414_4874.N1					OK	OK	OK	OK
ASA_IMM_1PNPDE20070529_095232_000004412058_00308_27416_4971.N1					OK	OK	OK	OK
ASA_IMM_1PNPDE20070529_095928_000001452058_00308_27416_4995.N1					OK	OK	OK	OK
ASA_IMM_1PNPDE20070529_113228_000003812058_00309_27417_5033.N1					OK	OK	OK	OK
ASA_IMM_1PNPDE20070529_113928_000002922058_00309_27417_5037.N1					OK	OK	OK	OK
ASA_IMM_1PNPDE20070529_145629_000002752058_00311_27419_5097.N1					OK	OK	OK	OK
ASA_IMM_1PNPDE20070529_164156_000001992058_00312_27420_5075.N1					OK	OK	OK	OK
ASA_IMM_1PNPDE20070529_171357_000001832058_00313_27421_5095.N1					OK	OK	OK	OK
ASA_IMM_1PNPDE20070529_174013_000000642058_00313_27421_5115.N1					OK	OK	OK	OK
ASA_IMM_1PNPDE20070529_181701_000002602058_00313_27421_5127.N1					OK	OK	OK	OK
ASA_IMM_1PNPDE20070529_184038_000000402058_00313_27421_5113.N1					OK	OK	OK	OK
ASA_IMM_1PNPDE20070529_202626_000000592058_00314_27422_5259.N1					OK	OK	OK	OK
ASA_IMM_1PNPDK20070529_063544_000004182058_00306_27414_7039.N1					OK	OK	OK	OK
ASA_IMM_1PNPDK20070529_081239_000001992058_00307_27415_7101.N1					OK	OK	OK	OK
ASA_IMM_1PNPDK20070529_131336_000003802058_00310_27418_0174.N1					OK	OK	OK	OK
ASA_IMM_1PNPDK20070529_135509_000000652058_00311_27419_0158.N1					OK	OK	OK	OK
ASA_IMM_1PNPDK20070529_135619_000000712058_00311_27419_0156.N1					OK	OK	OK	OK
ASA_IMM_1PNPDK20070529_185953_000003472058_00314_27422_0664.N1					OK	OK	OK	OK
ASA_IMM_1PNPDK20070529_222609_000003722058_00316_27424_0849.N1					OK	OK	OK	OK

Differences with IECF operational ADFs list. If a wrong ADF is used, the filename is reported.

Product	ASA_CON	ASA_INS	ASA_XCH	ASA_XCA				
ASA_WSM_1PNPDE20070529_003633_000000852058_00303_27411_4411.N1					OK	OK	OK	OK
ASA_WSM_1PNPDE20070529_021702_000003002058_00304_27412_4558.N1					OK	OK	OK	OK
ASA_WSM_1PNPDE20070529_024613_000000852058_00304_27412_4535.N1					OK	OK	OK	OK
ASA_WSM_1PNPDE20070529_024813_000000852058_00304_27412_4537.N1					OK	OK	OK	OK
ASA_WSM_1PNPDE20070529_034938_000003542058_00305_27413_4736.N1					OK	OK	OK	OK
ASA_WSM_1PNPDE20070529_060144_000002442058_00306_27414_4876.N1					OK	OK	OK	OK
ASA_WSM_1PNPDE20070529_072751_000000852058_00307_27415_4917.N1					OK	OK	OK	OK
ASA_WSM_1PNPDE20070529_074002_000000852058_00307_27415_4922.N1					OK	OK	OK	OK
ASA_WSM_1PNPDE20070529_074553_000001462058_00307_27415_4924.N1					OK	OK	OK	OK
ASA_WSM_1PNPDE20070529_075508_000002442058_00307_27415_4932.N1					OK	OK	OK	OK
ASA_WSM_1PNPDE20070529_090728_000000852058_00308_27416_4934.N1					OK	OK	OK	OK
ASA_WSM_1PNPDE20070529_104303_000001402058_00309_27417_5035.N1					OK	OK	OK	OK
ASA_WSM_1PNPDE20070529_110550_000002322058_00309_27417_5043.N1					OK	OK	OK	OK
ASA_WSM_1PNPDE20070529_122639_000000852058_00310_27418_5039.N1					OK	OK	OK	OK
ASA_WSM_1PNPDE20070529_125430_000001402058_00310_27418_5041.N1					OK	OK	OK	OK
ASA_WSM_1PNPDE20070529_143205_000002452058_00311_27419_5099.N1					OK	OK	OK	OK
ASA_WSM_1PNPDE20070529_173527_000002072058_00313_27421_5133.N1					OK	OK	OK	OK
ASA_WSM_1PNPDE20070529_191315_000001292058_00314_27422_5135.N1					OK	OK	OK	OK
ASA_WSM_1PNPDE20070529_191542_000000672058_00314_27422_5137.N1					OK	OK	OK	OK
ASA_WSM_1PNPDE20070529_191542_000002252058_00314_27422_5308.N1					OK	OK	OK	OK
ASA_WSM_1PNPDE20070529_191750_000000972058_00314_27422_5159.N1					OK	OK	OK	OK
ASA_WSM_1PNPDE20070529_195821_000001462058_00314_27422_5157.N1					OK	OK	OK	OK
ASA_WSM_1PNPDE20070529_205232_000002692058_00315_27423_5336.N1					OK	OK	OK	OK
ASA_WSM_1PNPDE20070529_205739_000000852058_00315_27423_5274.N1					OK	OK	OK	OK
ASA_WSM_1PNPDE20070529_213738_000000852058_00315_27423_5290.N1					OK	OK	OK	OK
ASA_WSM_1PNPDE20070529_214213_000003972058_00315_27423_5298.N1					OK	OK	OK	OK
ASA_WSM_1PNPDE20070529_231709_000000802058_00316_27424_5447.N1					OK	OK	OK	OK
ASA_WSM_1PNPDE20070529_232238_000003912058_00316_27424_5544.N1					OK	OK	OK	OK
ASA_WSM_1PNPDK20070529_055015_000003062058_00306_27414_7017.N1					OK	OK	OK	OK
ASA_WSM_1PNPDK20070529_072151_000001592058_00307_27415_7076.N1					OK	OK	OK	OK
ASA_WSM_1PNPDK20070529_091251_000000852058_00308_27416_7160.N1					OK	OK	OK	OK
ASA_WSM_1PNPDK20070529_091611_000002072058_00308_27416_7247.N1					OK	OK	OK	OK
ASA_WSM_1PNPDK20070529_104803_000005002058_00309_27417_7419.N1					OK	OK	OK	OK
ASA_WSM_1PNPDK20070529_105708_000000852058_00309_27417_7406.N1					OK	OK	OK	OK
ASA_WSM_1PNPDK20070529_122734_000001292058_00310_27418_0117.N1					OK	OK	OK	OK
ASA_WSM_1PNPDK20070529_122734_000003912058_00310_27418_0178.N1					OK	OK	OK	OK
ASA_WSM_1PNPDK20070529_123437_000002132058_00310_27418_0119.N1					OK	OK	OK	OK
ASA_WSM_1PNPDK20070529_141456_000001222058_00311_27419_0176.N1					OK	OK	OK	OK
ASA_WSM_1PNPDK20070529_154551_000005432058_00312_27420_0299.N1					OK	OK	OK	OK
ASA_WSM_1PNPDK20070529_172527_000005002058_00313_27421_0554.N1					OK	OK	OK	OK
ASA_WSM_1PNPDK20070529_190703_000003912058_00314_27422_0692.N1					OK	OK	OK	OK
ASA_WSM_1PNPDK20070529_204238_000000672058_00315_27423_0700.N1					OK	OK	OK	OK
ASA_WSM_1PNPDK20070529_204513_000000852058_00315_27423_0818.N1					OK	OK	OK	OK
ASA_WSM_1PNPDK20070529_204739_000003362058_00315_27423_0820.N1					OK	OK	OK	OK

Differences with IECF operational ADFs list. If a wrong ADF is used, the filename is reported.

Product	ASA_CON	ASA_INS	ASA_XCH	ASA_XCA				
ASA_WVS_1PNPDE20070529_000322_000002542058_00302_27410_4235.N1					OK	OK	OK	OK
ASA_WVS_1PNPDE20070529_000638_000017392058_00302_27410_4295.N1					OK	OK	OK	OK
ASA_WVS_1PNPDE20070529_005804_000009552058_00303_27411_4302.N1					OK	OK	OK	OK
ASA_WVS_1PNPDE20070529_012059_000003752058_00303_27411_4305.N1					OK	OK	OK	OK
ASA_WVS_1PNPDE20070529_014358_000000892058_00303_27411_4315.N1					OK	OK	OK	OK
ASA_WVS_1PNPDE20070529_014428_000004202058_00303_27411_4440.N1					OK	OK	OK	OK
ASA_WVS_1PNPDE20070529_020322_000005392058_00304_27412_4461.N1					OK	OK	OK	OK
ASA_WVS_1PNPDE20070529_024938_000006442058_00304_27412_4449.N1					OK	OK	OK	OK
ASA_WVS_1PNPDE20070529_030007_000003752058_00304_27412_4583.N1					OK	OK	OK	OK
ASA_WVS_1PNPDE20070529_032425_000001202058_00304_27412_4600.N1					OK	OK	OK	OK
ASA_WVS_1PNPDE20070529_033241_000002692058_00304_27412_4603.N1					OK	OK	OK	OK
ASA_WVS_1PNPDE20070529_034133_000001192058_00305_27413_4611.N1					OK	OK	OK	OK
ASA_WVS_1PNPDE20070529_034600_000001642058_00305_27413_4606.N1					OK	OK	OK	OK
ASA_WVS_1PNPDE20070529_042956_000007192058_00305_27413_4621.N1					OK	OK	OK	OK
ASA_WVS_1PNPDE20070529_044141_000004052058_00305_27413_4767.N1					OK	OK	OK	OK
ASA_WVS_1PNPDE20070529_050510_000014242058_00305_27413_4797.N1					OK	OK	OK	OK
ASA_WVS_1PNPDE20070529_060805_000008842058_00306_27414_4800.N1					OK	OK	OK	OK
ASA_WVS_1PNPDE20070529_210141_000019642058_00315_27423_5173.N1					OK	OK	OK	OK
ASA_WVS_1PNPDE20070529_215110_000002552058_00315_27423_5183.N1					OK	OK	OK	OK
ASA_WVS_1PNPDE20070529_215440_000008542058_00315_27423_5303.N1					OK	OK	OK	OK
ASA_WVS_1PNPDE20070529_222117_000002552058_00316_27424_5306.N1					OK	OK	OK	OK
ASA_WVS_1PNPDE20070529_224307_000013492058_00316_27424_5315.N1					OK	OK	OK	OK
ASA_WVS_1PNPDE20070529_230941_000003152058_00316_27424_5324.N1					OK	OK	OK	OK
ASA_WVS_1PNPDE20070529_233146_000002842058_00316_27424_5332.N1					OK	OK	OK	OK
ASA_WVS_1PNPDE20070529_233531_000017092058_00316_27424_5450.N1					OK	OK	OK	OK
ASA_WVS_1PNPDK20070529_062220_000004052058_00306_27414_7051.N1					OK	OK	OK	OK
ASA_WVS_1PNPDK20070529_064546_000019792058_00306_27414_7055.N1					OK	OK	OK	OK
ASA_WVS_1PNPDK20070529_080321_000003752058_00307_27415_7163.N1					OK	OK	OK	OK
ASA_WVS_1PNPDK20070529_082622_000020542058_00307_27415_7168.N1					OK	OK	OK	OK
ASA_WVS_1PNPDK20070529_093236_000010492058_00308_27416_7281.N1					OK	OK	OK	OK
ASA_WVS_1PNPDK20070529_100658_000019042058_00308_27416_7284.N1					OK	OK	OK	OK
ASA_WVS_1PNPDK20070529_105831_000003892058_00309_27417_0095.N1					OK	OK	OK	OK
ASA_WVS_1PNPDK20070529_110944_000012592058_00309_27417_0102.N1					OK	OK	OK	OK
ASA_WVS_1PNPDK20070529_114734_000017842058_00309_27417_0107.N1					OK	OK	OK	OK
ASA_WVS_1PNPDK20070529_123807_000009292058_00310_27418_0225.N1					OK	OK	OK	OK
ASA_WVS_1PNPDK20070529_130625_000003002058_00310_27418_0222.N1					OK	OK	OK	OK
ASA_WVS_1PNPDK20070529_132810_000003752058_00310_27418_0213.N1					OK	OK	OK	OK
ASA_WVS_1PNPDK20070529_134138_000005242058_00310_27418_0210.N1					OK	OK	OK	OK
ASA_WVS_1PNPDK20070529_142133_000005842058_00311_27419_0310.N1					OK	OK	OK	OK
ASA_WVS_1PNPDK20070529_144009_000007052058_00311_27419_0342.N1					OK	OK	OK	OK
ASA_WVS_1PNPDK20070529_150846_000011842058_00311_27419_0345.N1					OK	OK	OK	OK
ASA_WVS_1PNPDK20070529_160814_000014542058_00312_27420_0501.N1					OK	OK	OK	OK
ASA_WVS_1PNPDK20070529_164922_000010942058_00312_27420_0498.N1					OK	OK	OK	OK
ASA_WVS_1PNPDK20070529_174807_000014992058_00313_27421_0585.N1					OK	OK	OK	OK
ASA_WVS_1PNPDK20070529_183431_000003302058_00313_27421_0573.N1					OK	OK	OK	OK
ASA_WVS_1PNPDK20070529_184125_000004042058_00313_27421_0576.N1					OK	OK	OK	OK
ASA_WVS_1PNPDK20070529_192154_000019042058_00314_27422_0816.N1					OK	OK	OK	OK
ASA_WVS_1PNPDK20070529_201034_000001052058_00314_27422_0800.N1					OK	OK	OK	OK
ASA_WVS_1PNPDK20070529_201421_000002852058_00314_27422_0803.N1					OK	OK	OK	OK

Calibration pulses for GM1 SS3 H/H

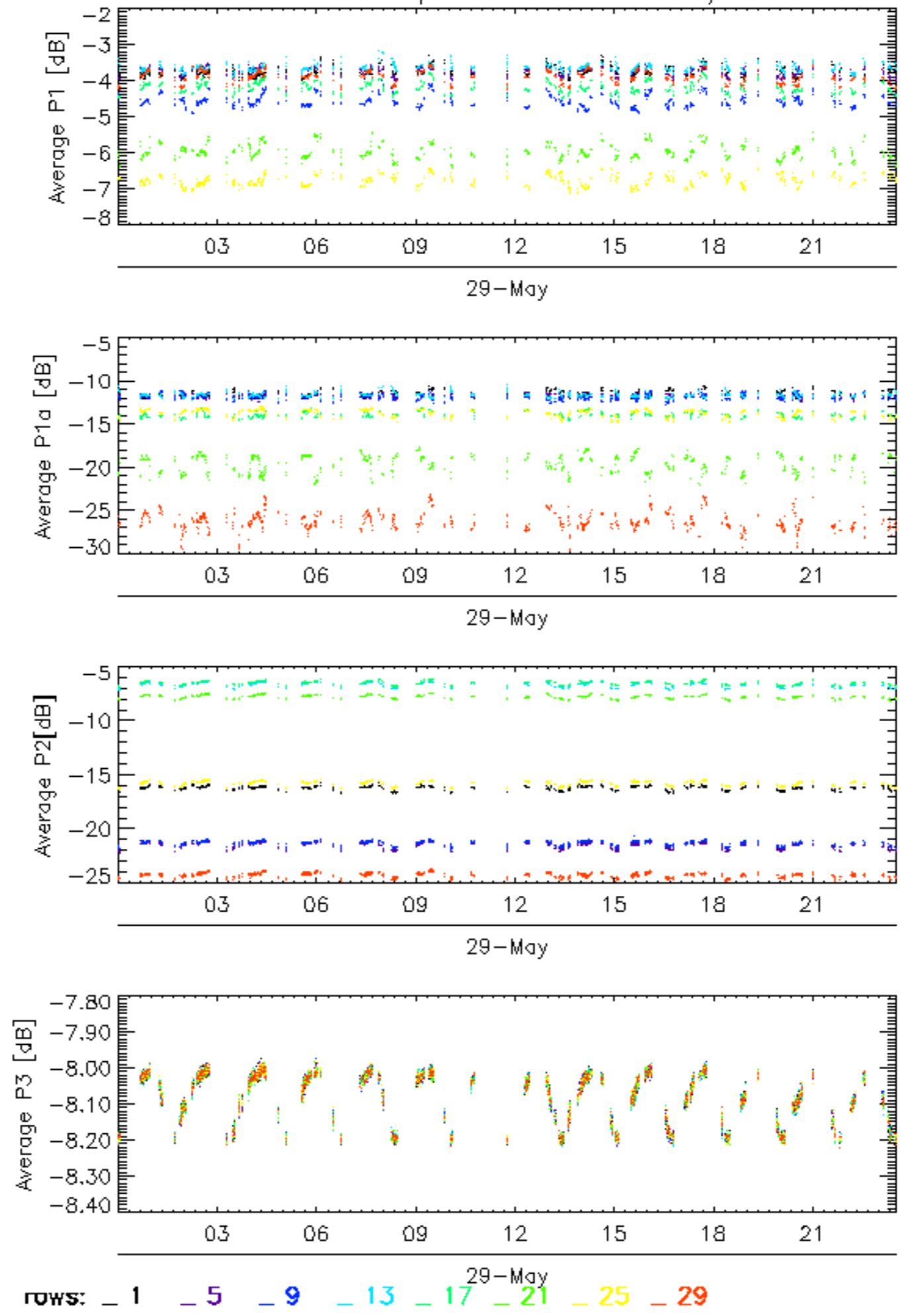

Calibration pulses for GM1 SS3 H/H

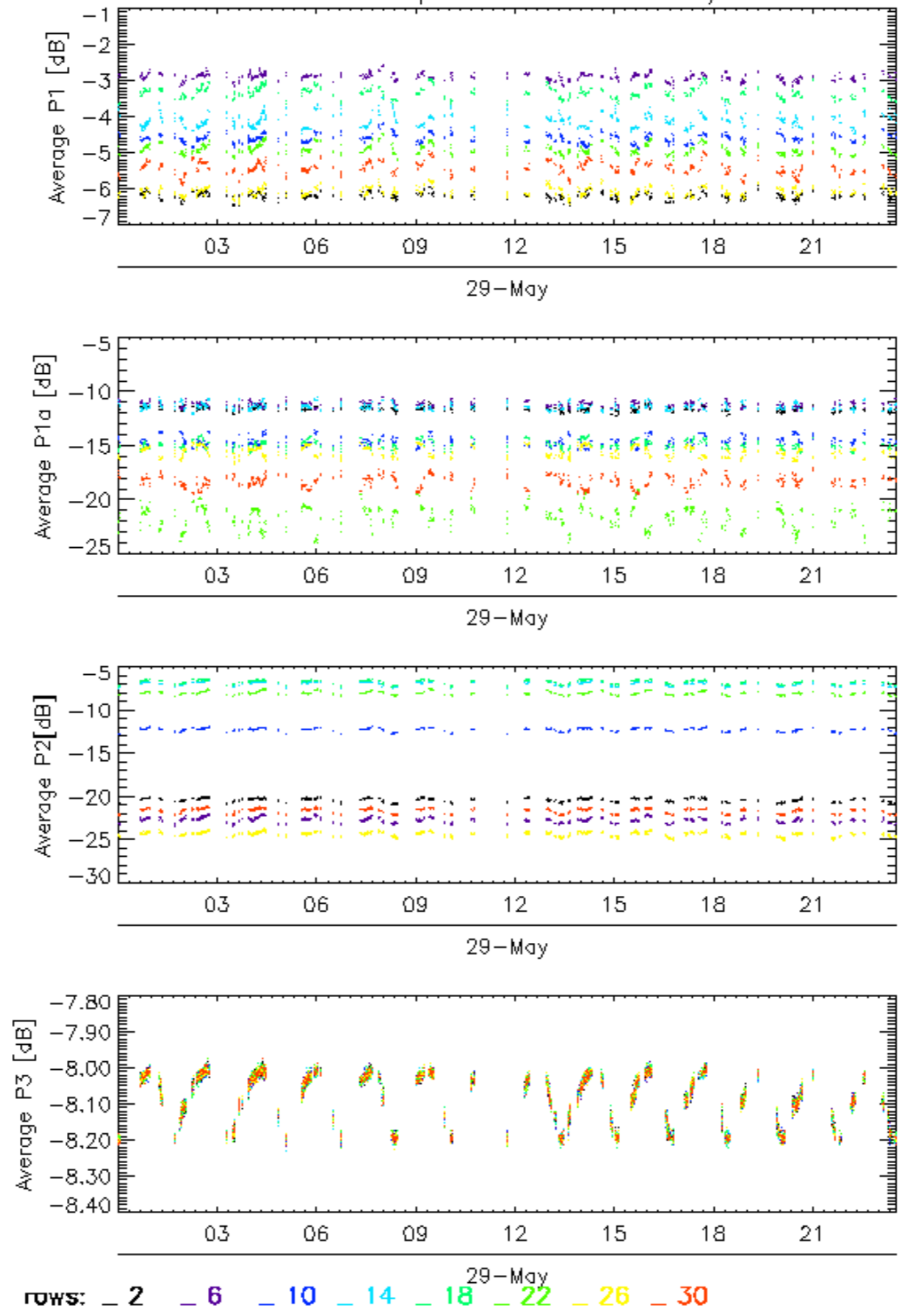

Calibration pulses for GM1 SS3 H/H

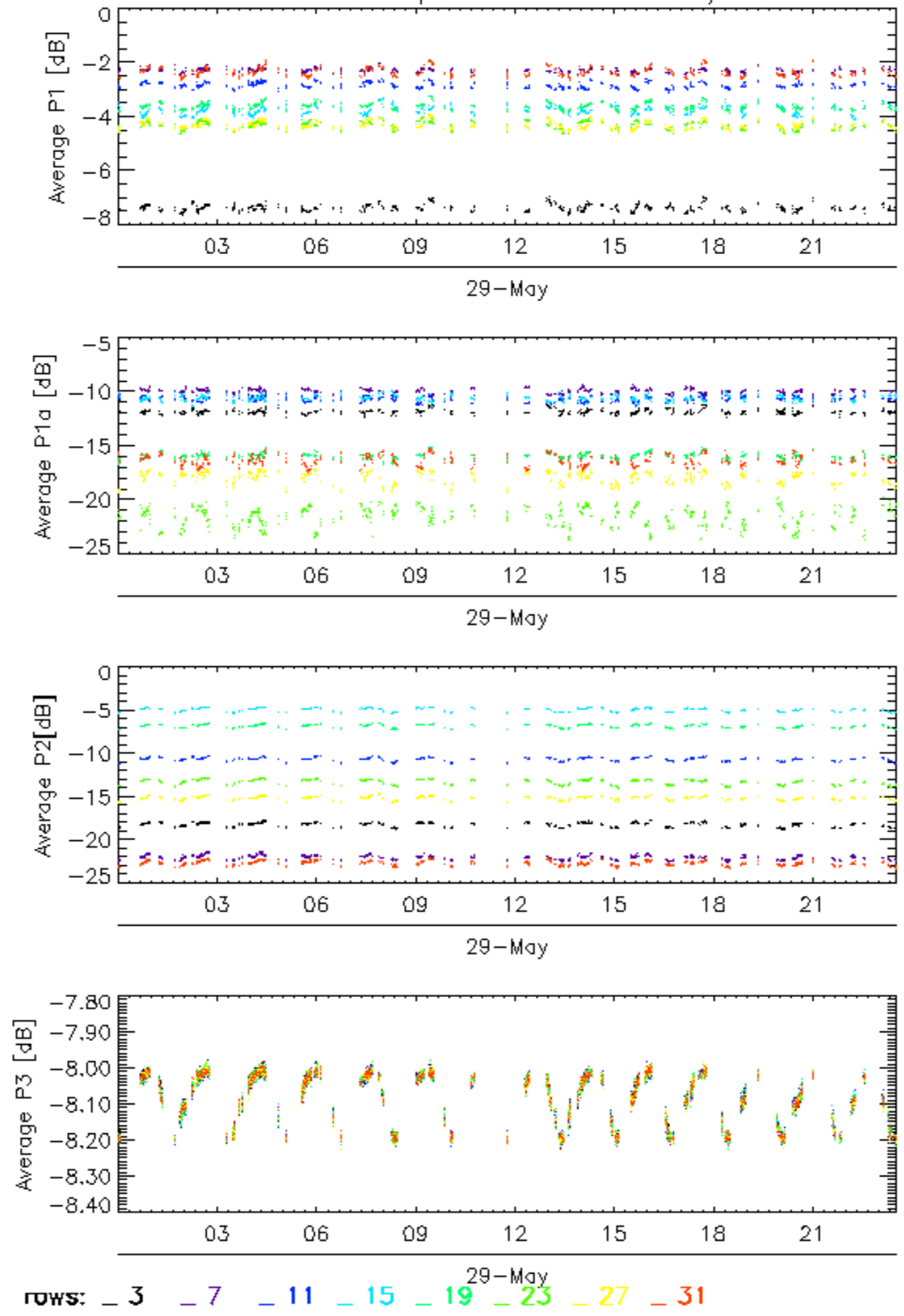

Calibration pulses for GM1 SS3 H/H

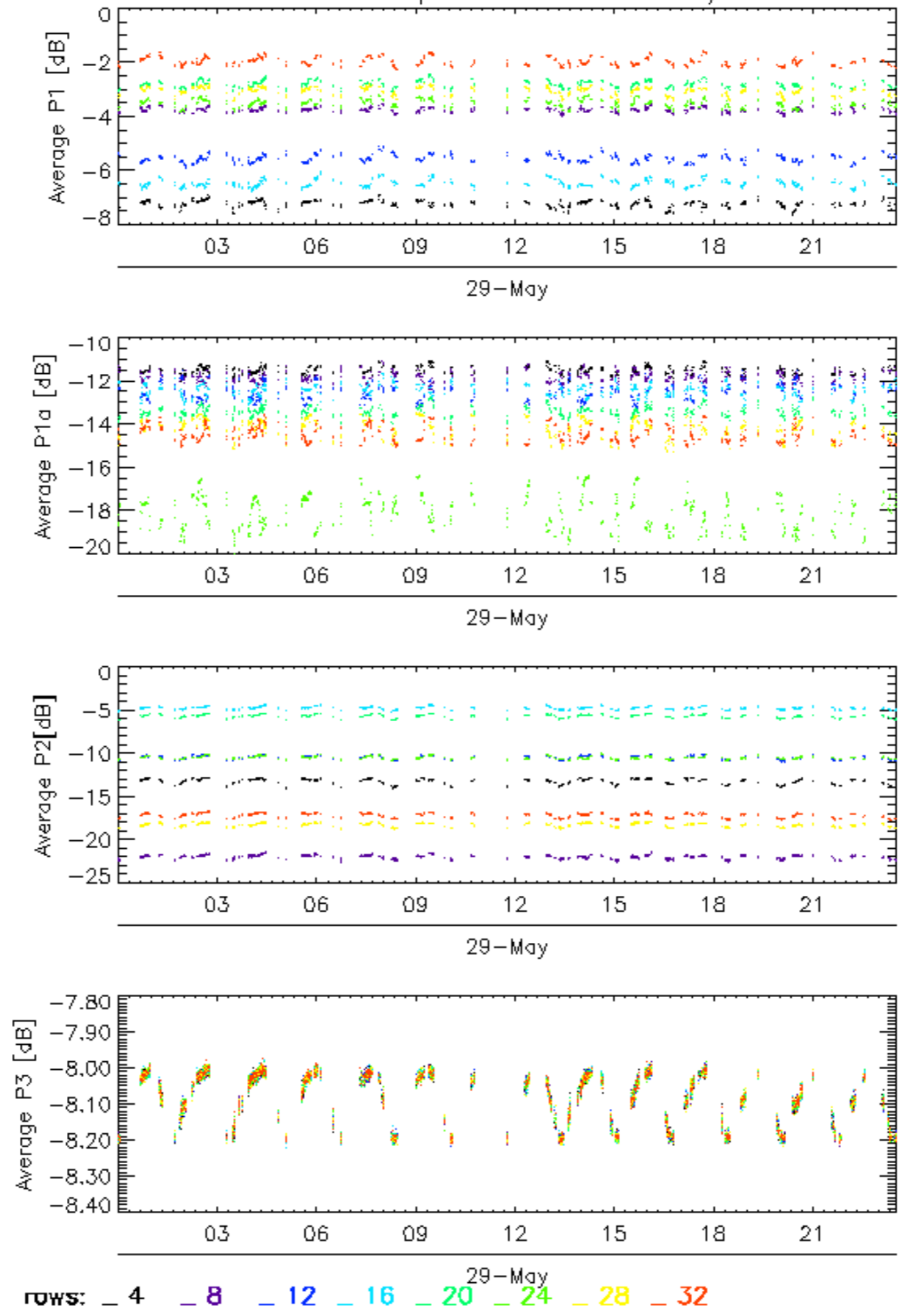

Calibration pulses for WVS IS2 V/V

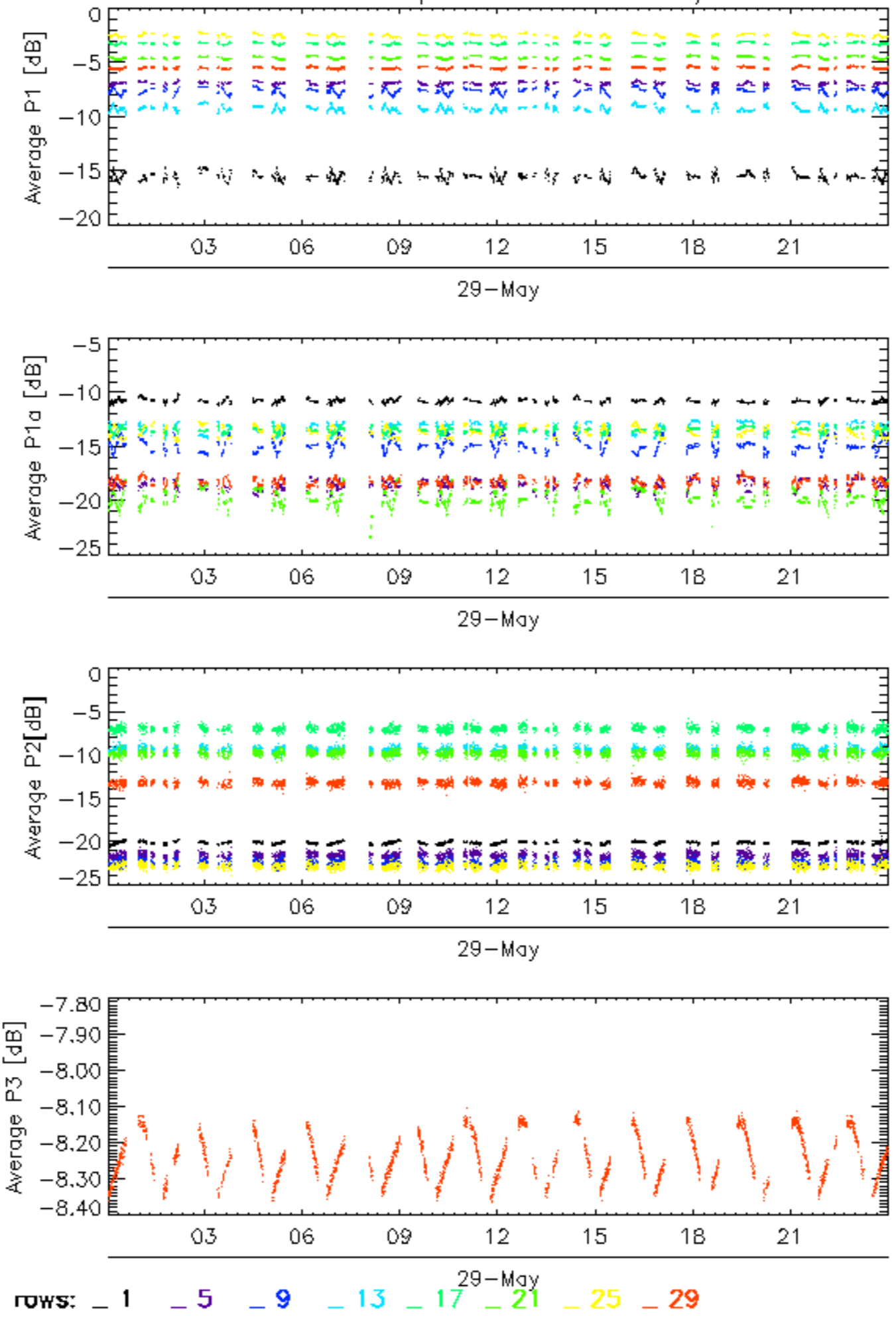

Calibration pulses for WVS IS2 V/V

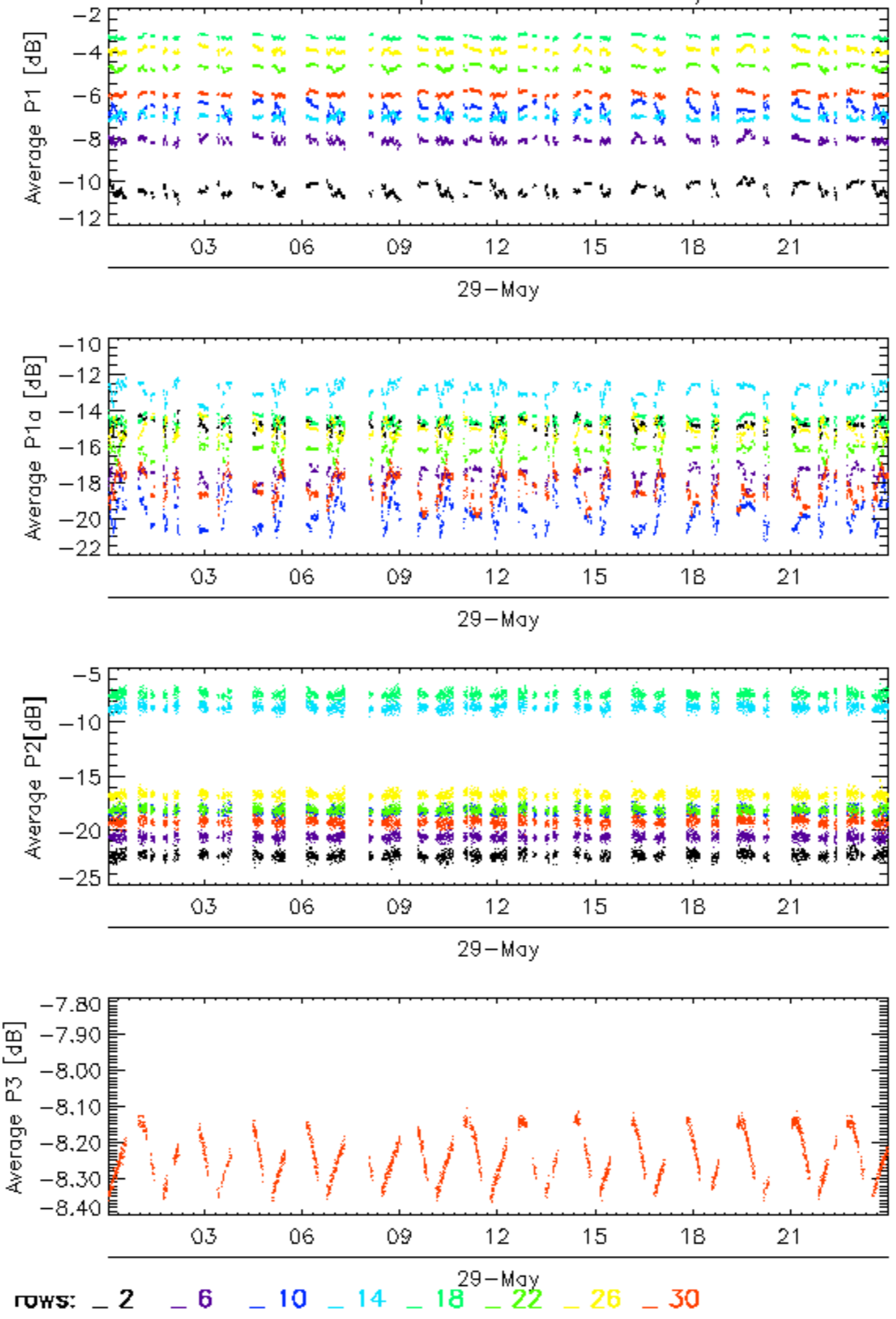

Calibration pulses for WVS IS2 V/V

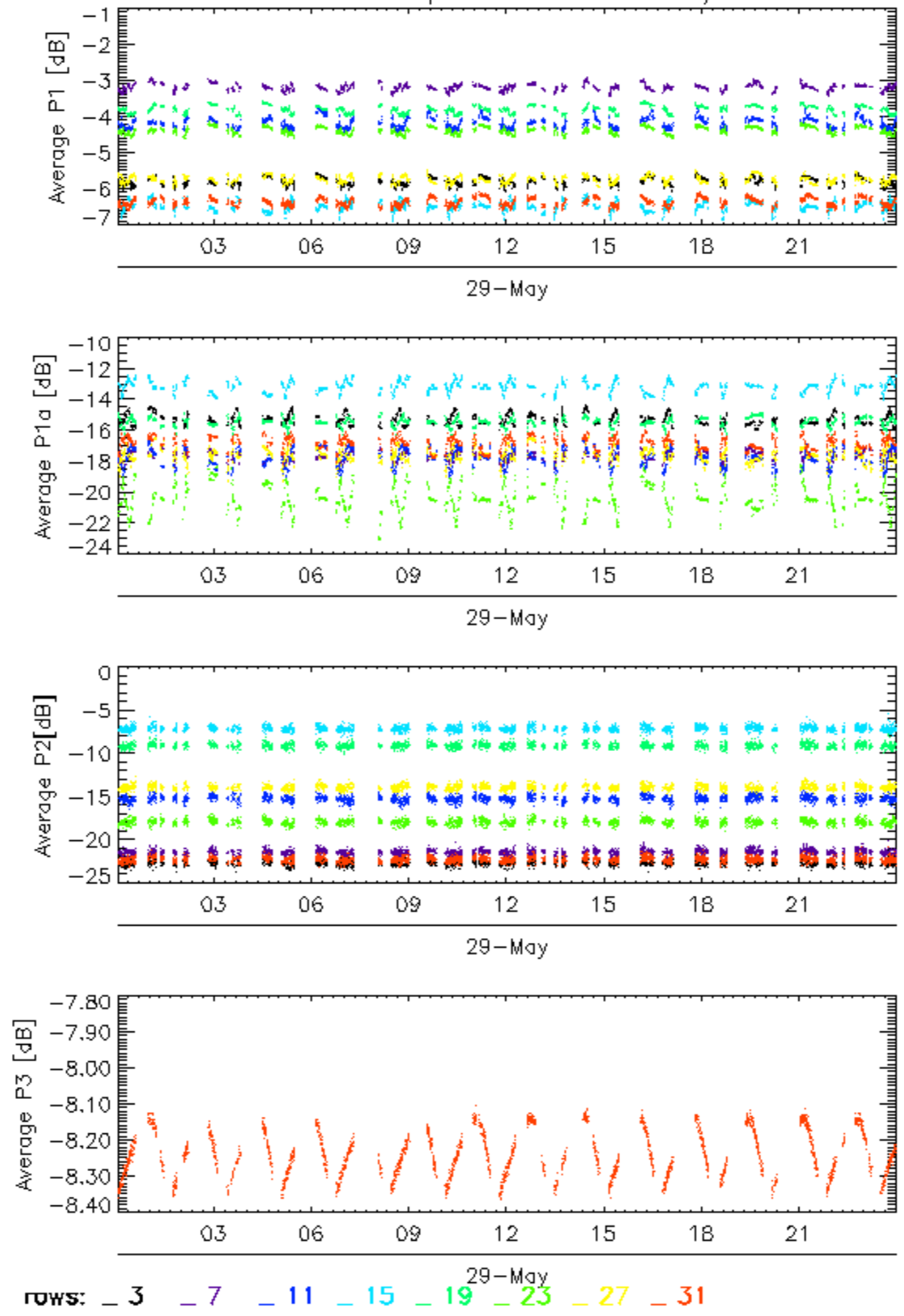

Calibration pulses for WVS IS2 V/V

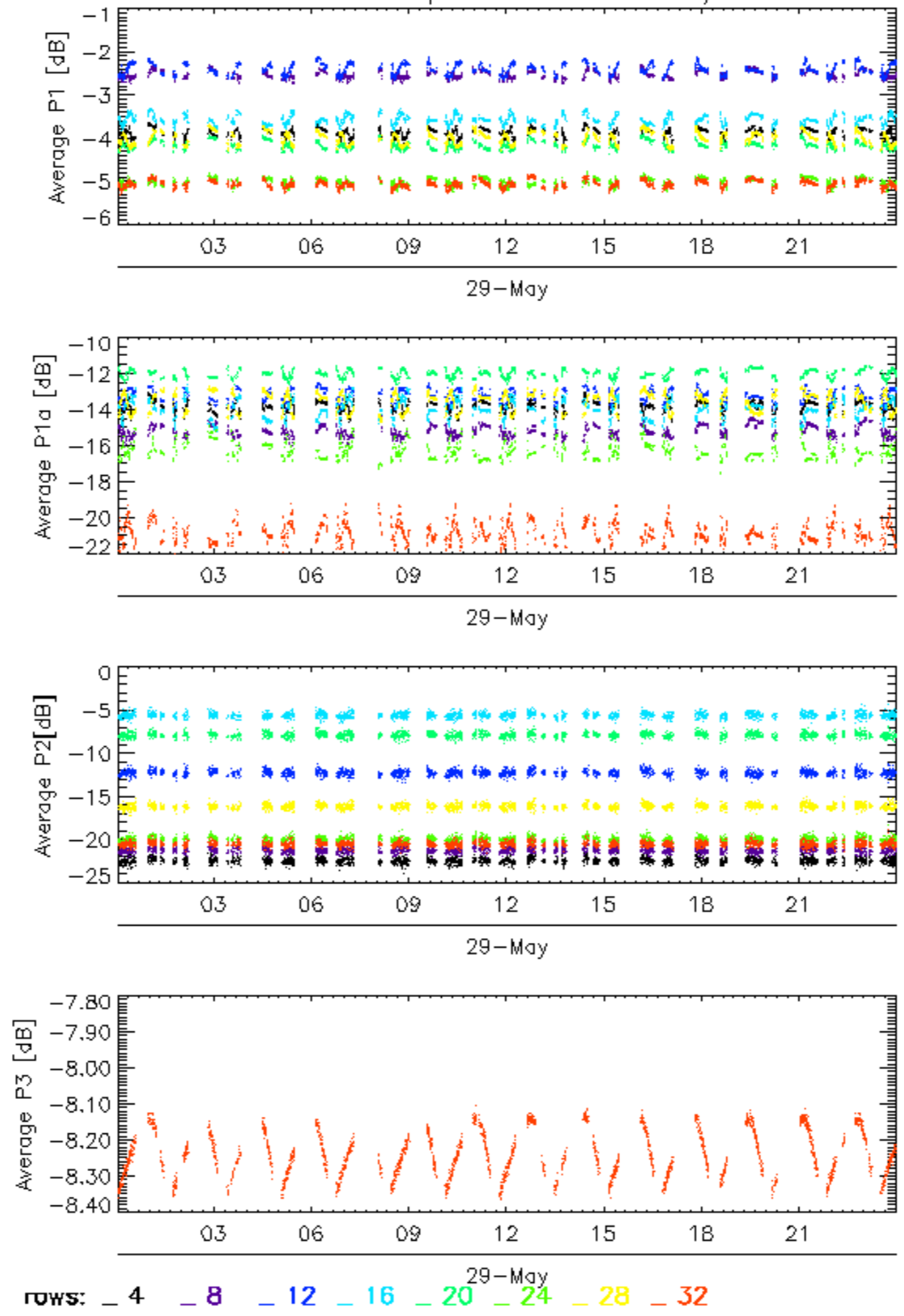

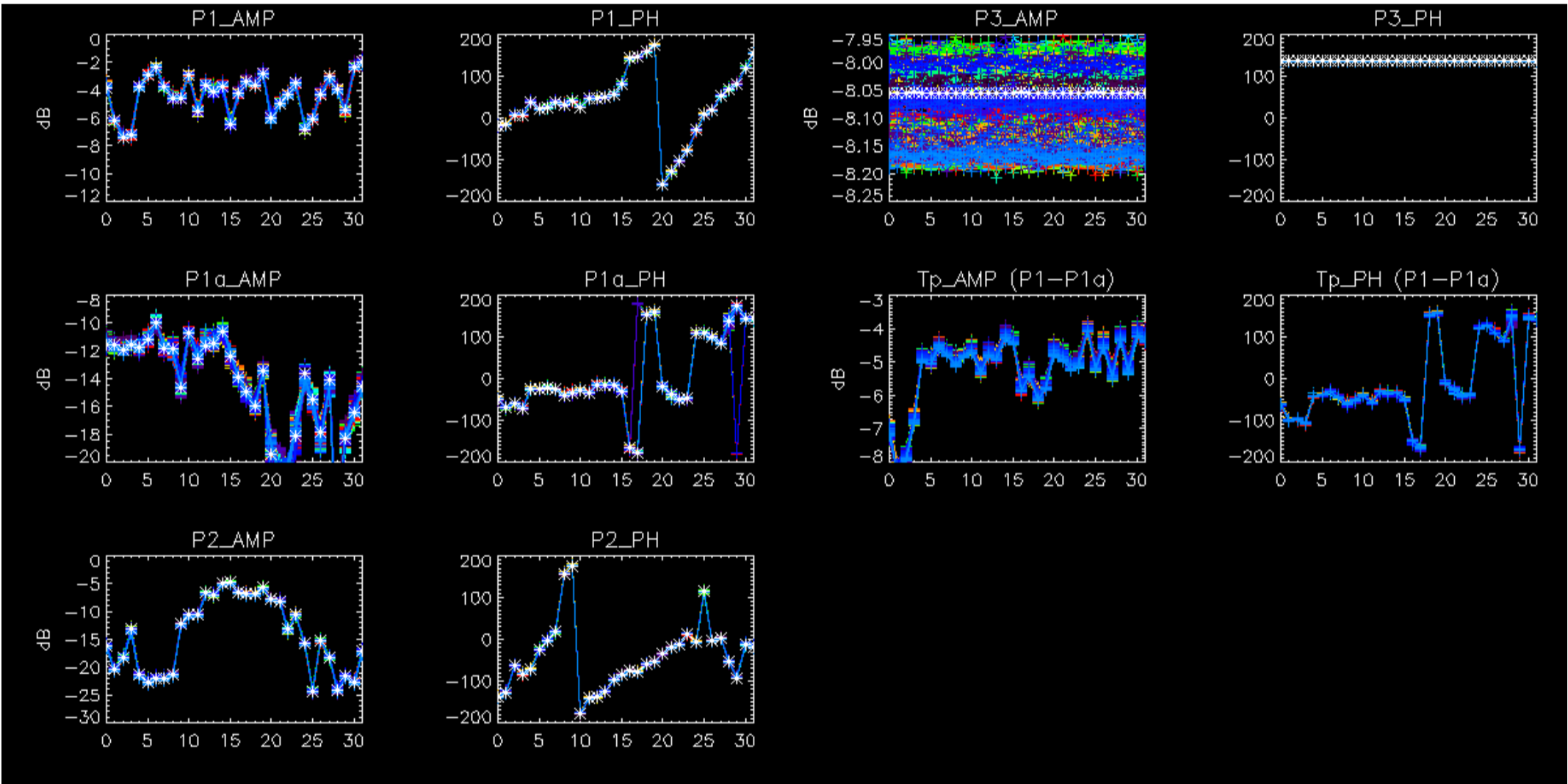

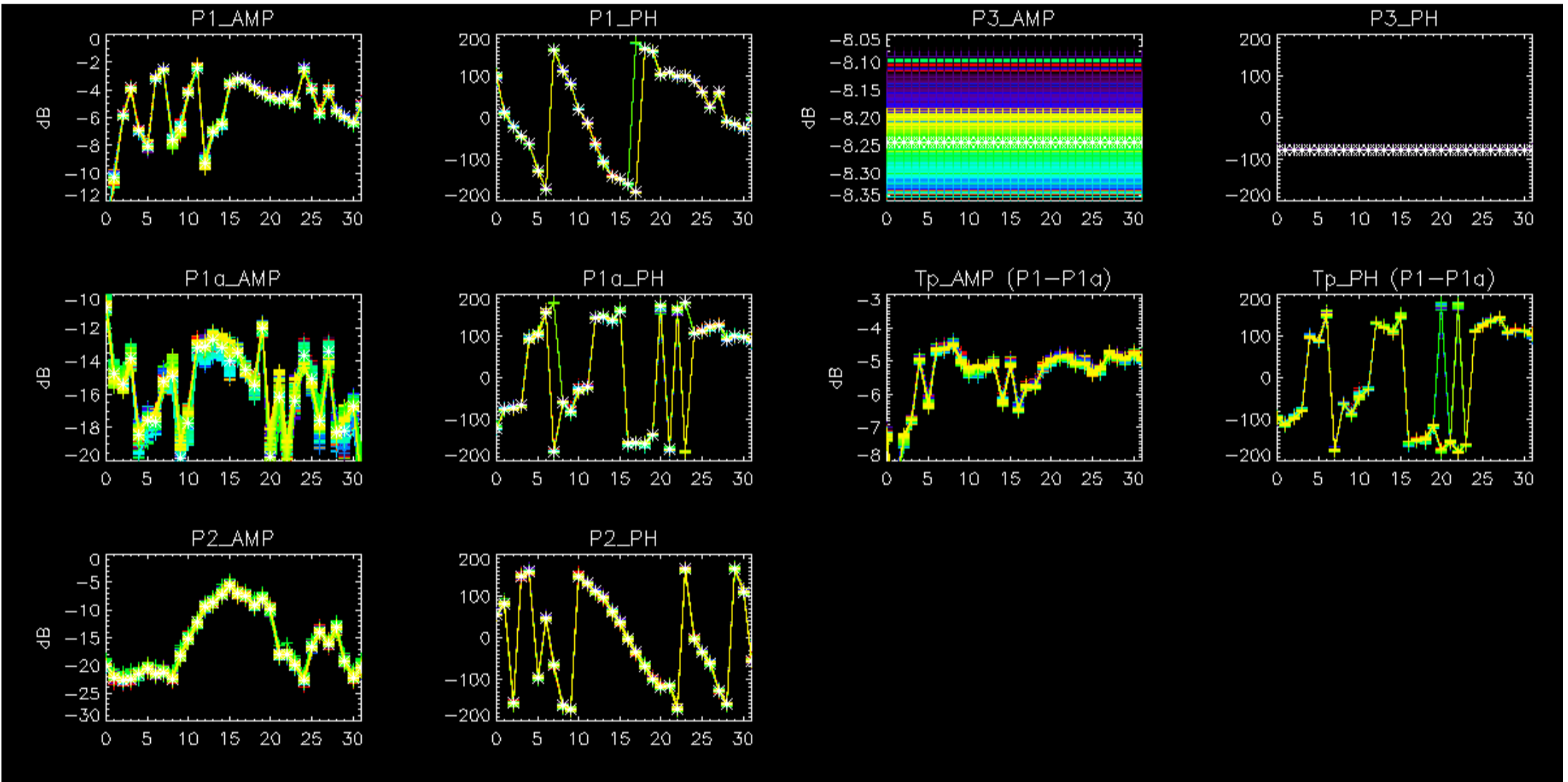

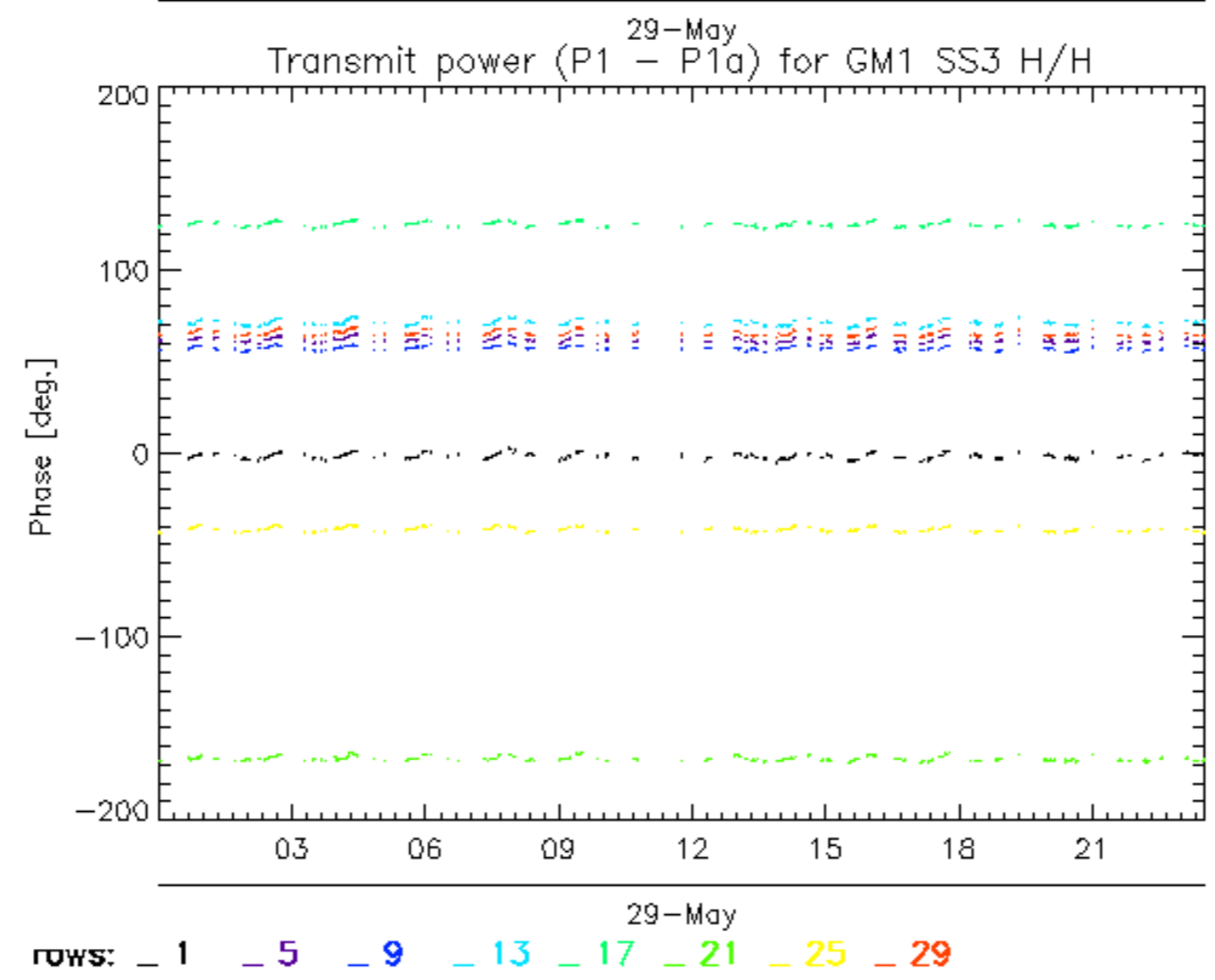
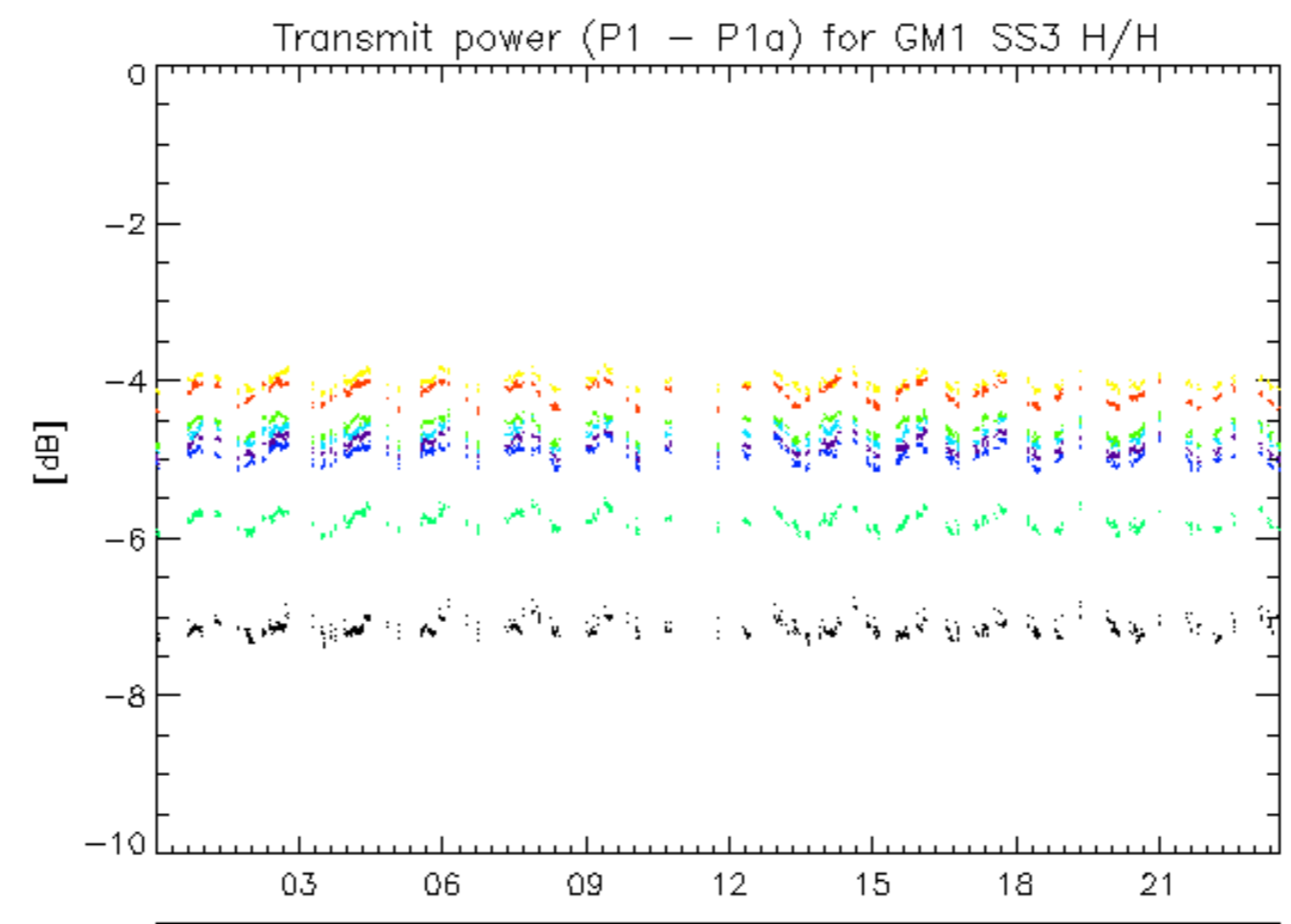

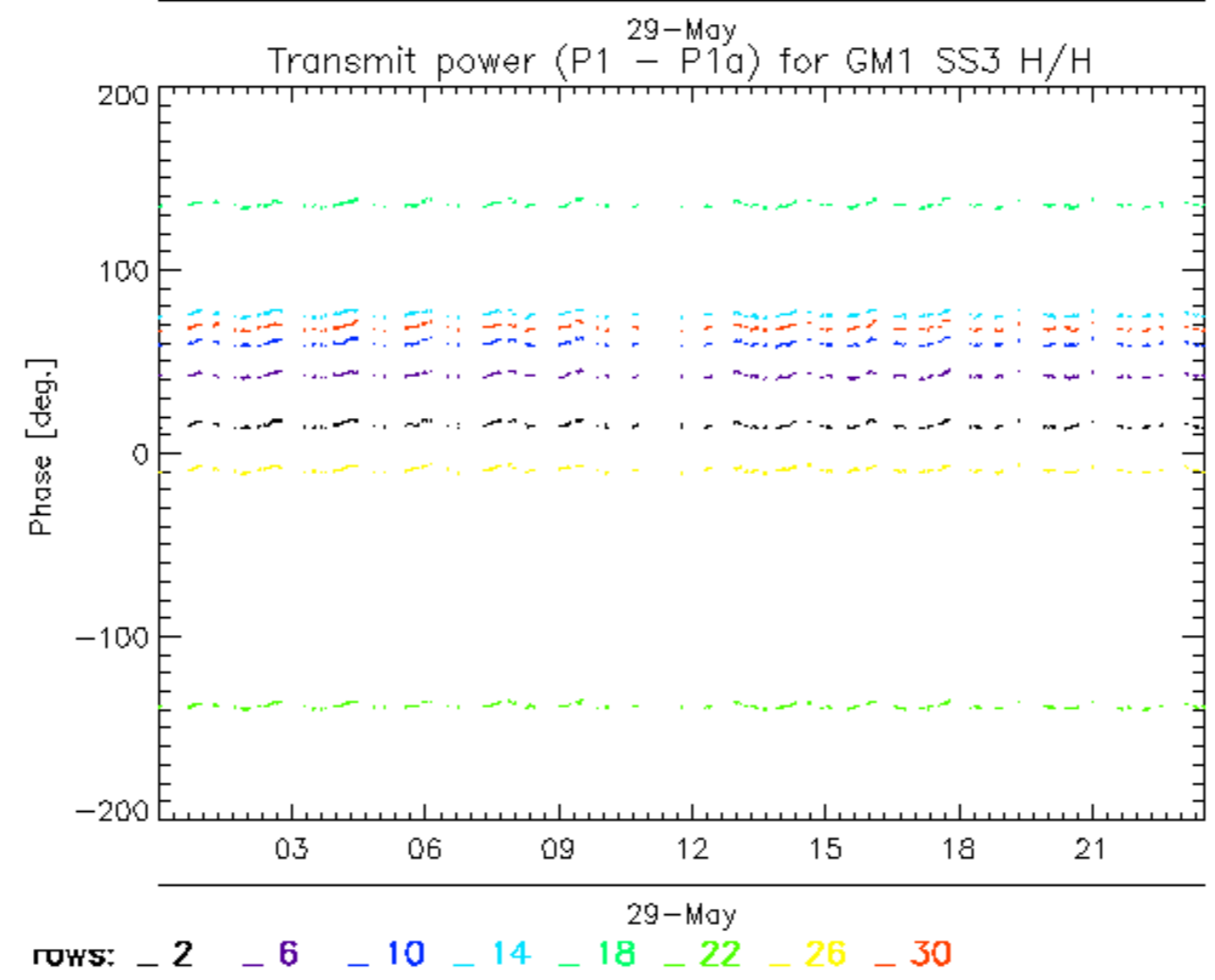
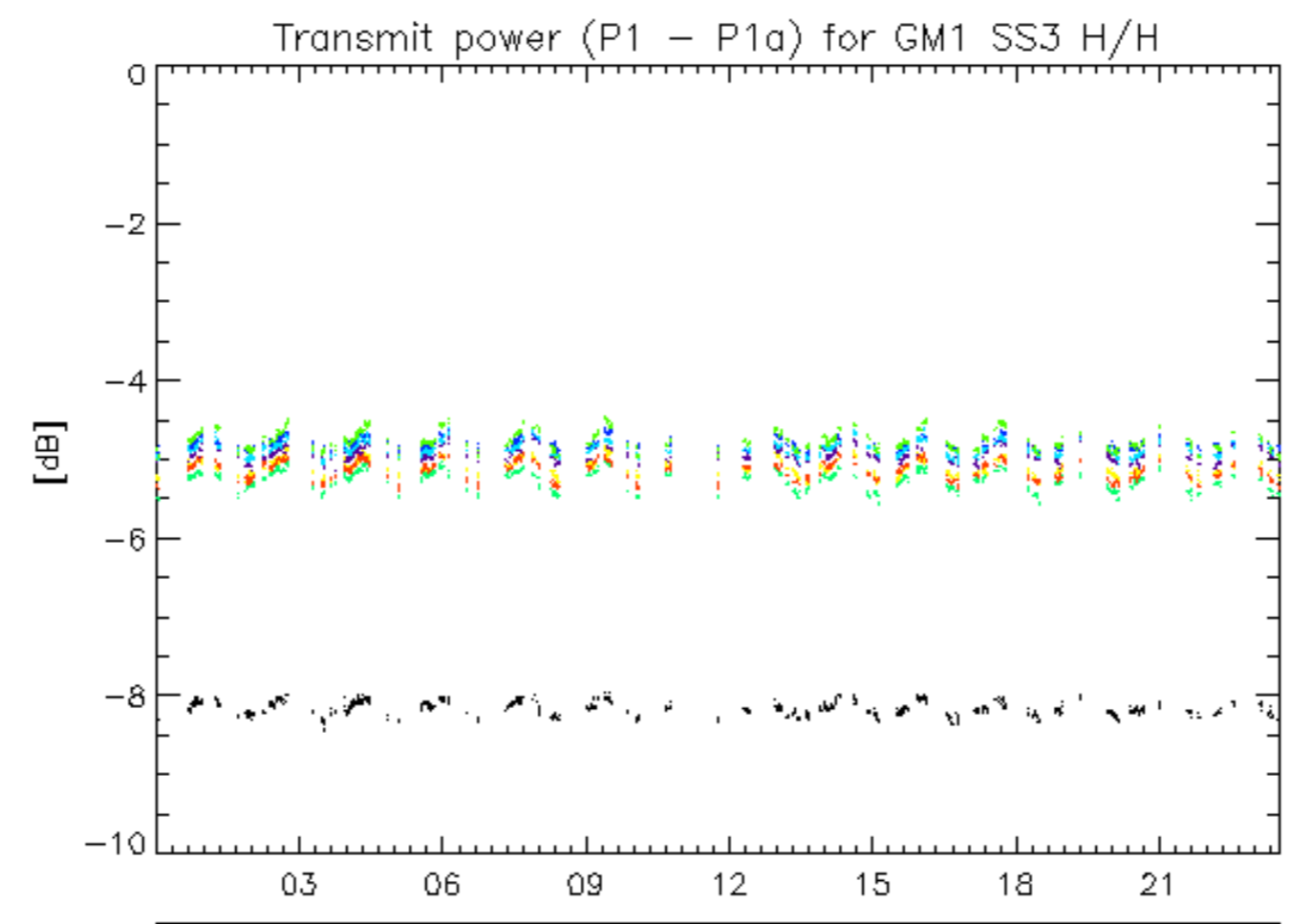

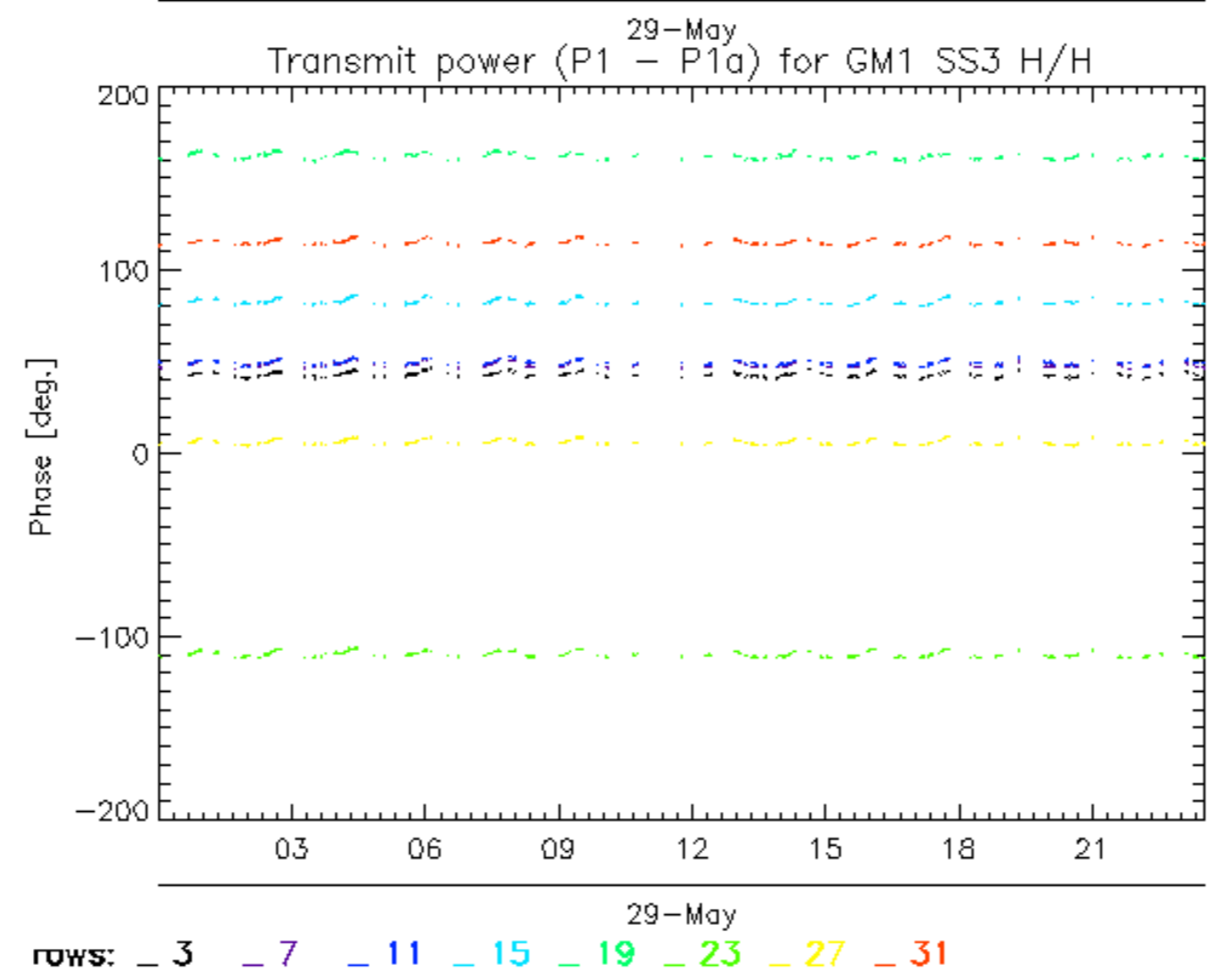
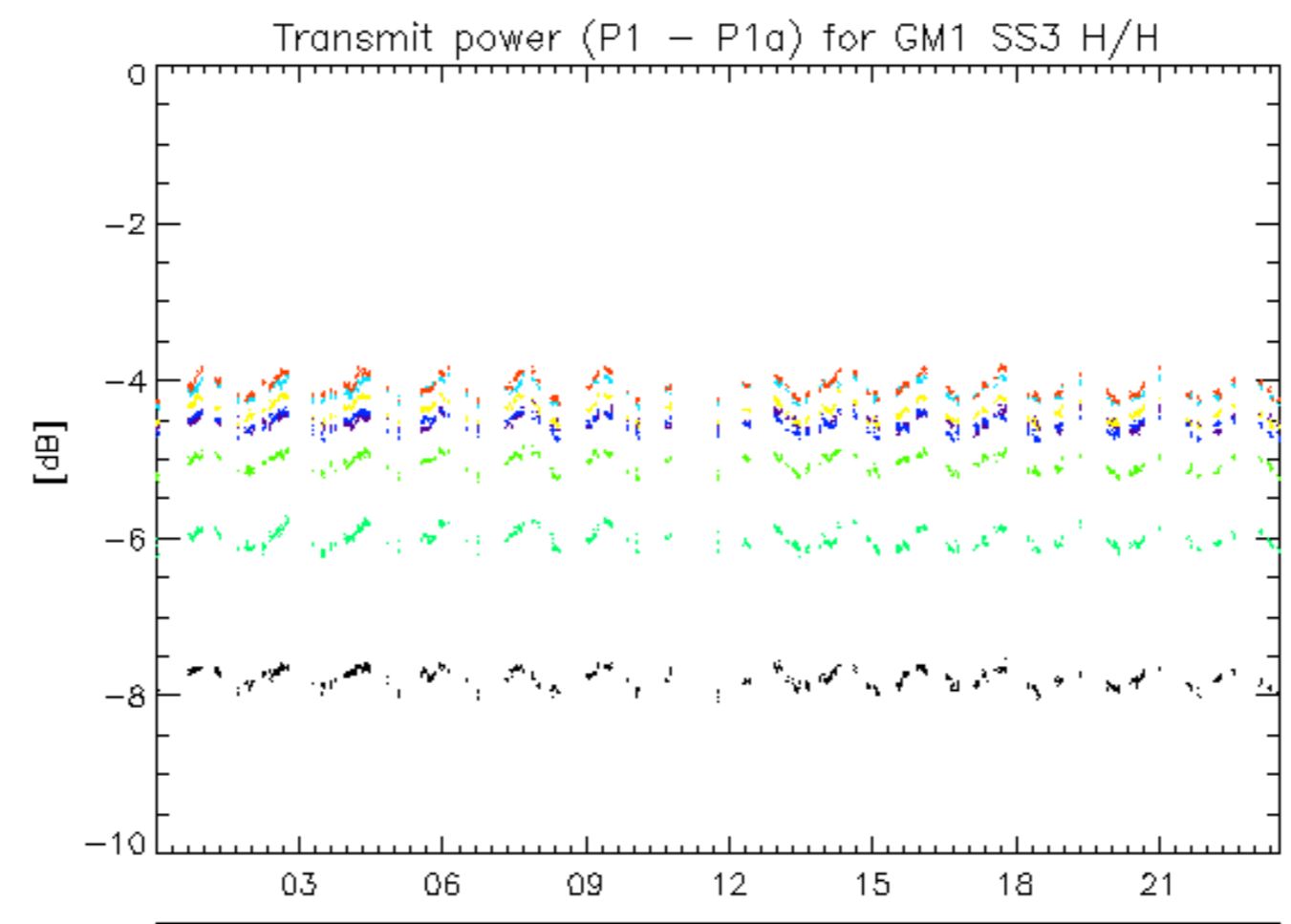

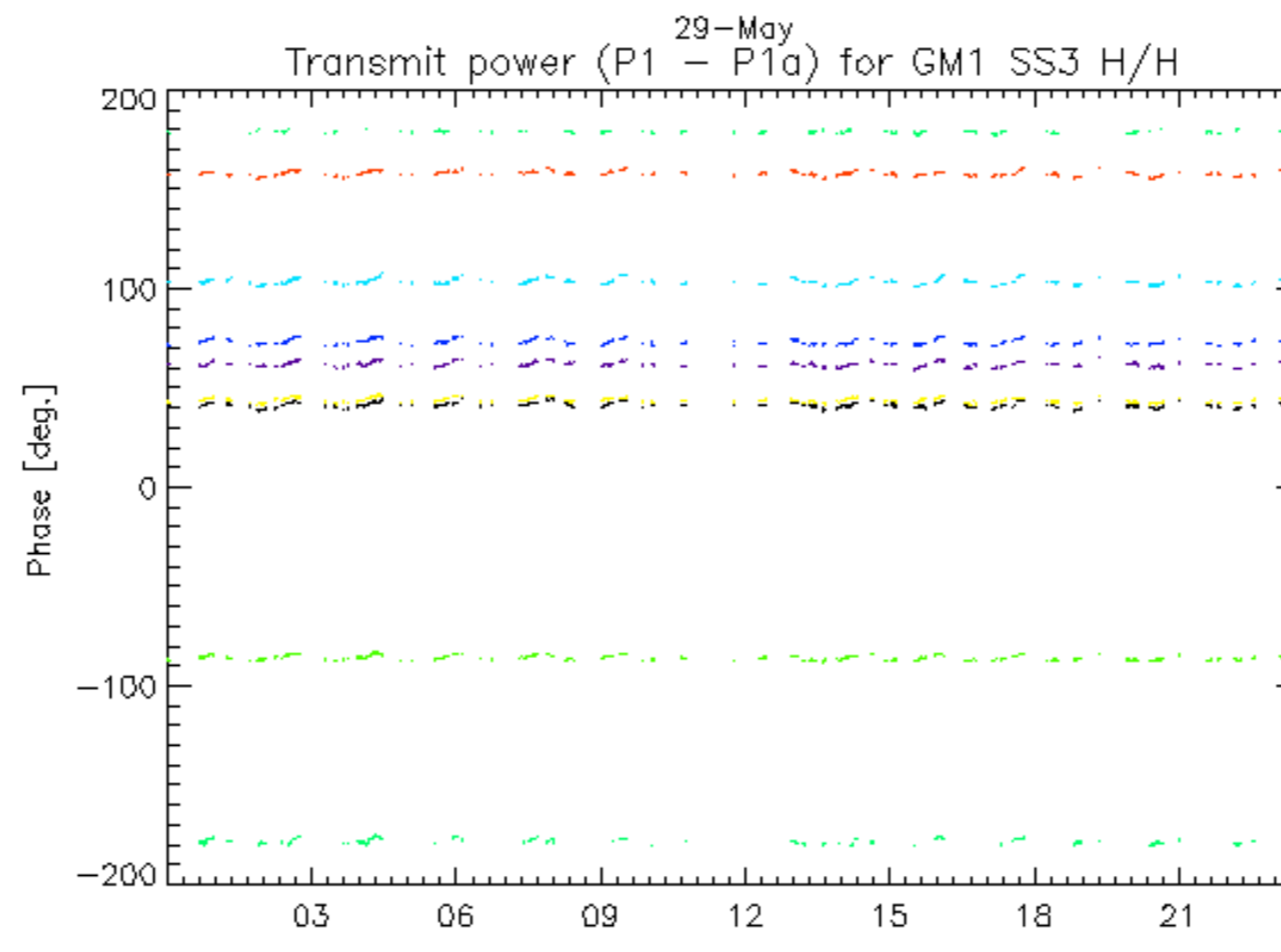
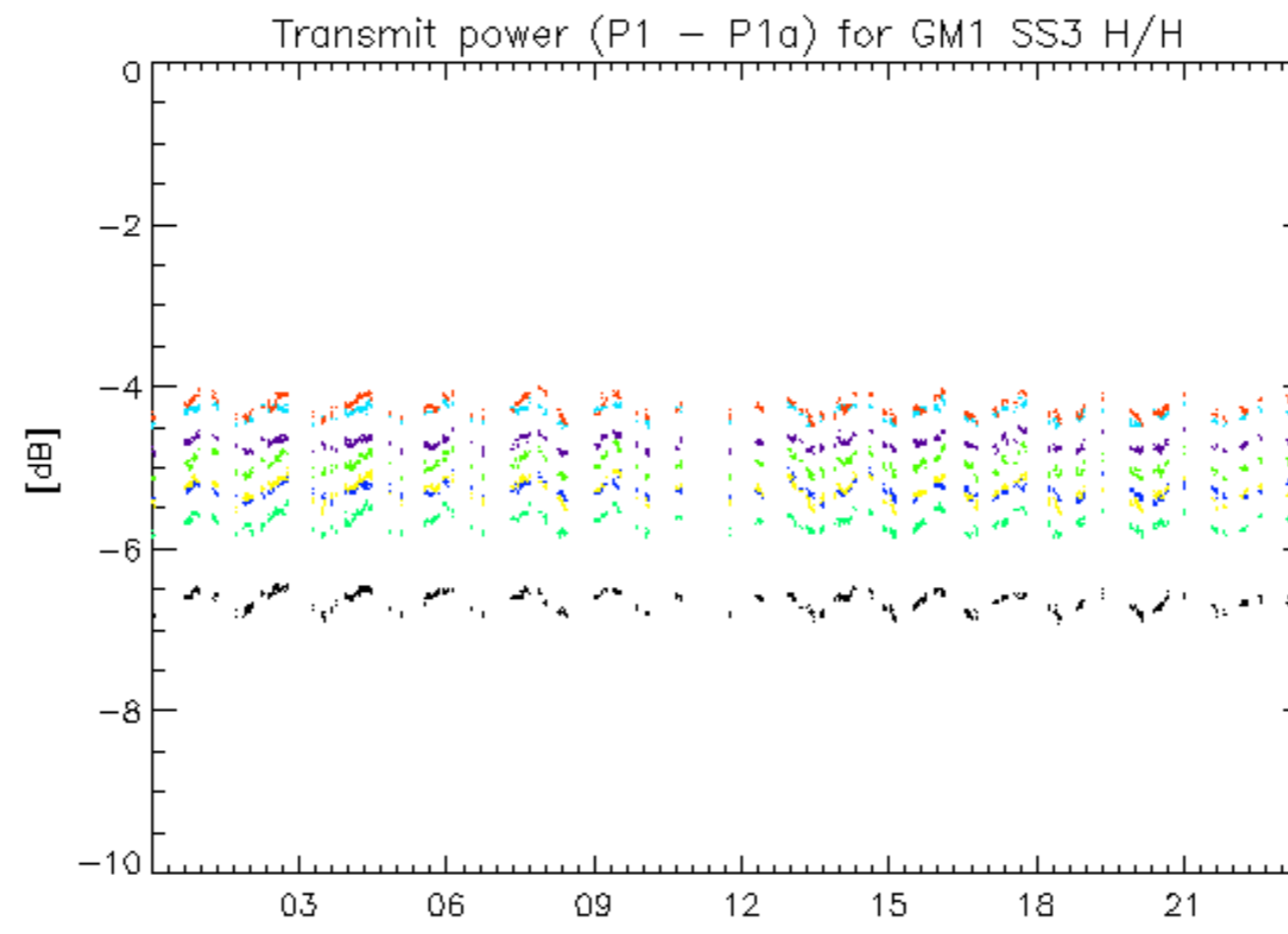

29-May
rows: _ 4 _ 8 _ 12 _ 16 _ 20 _ 24 _ 28 _ 32

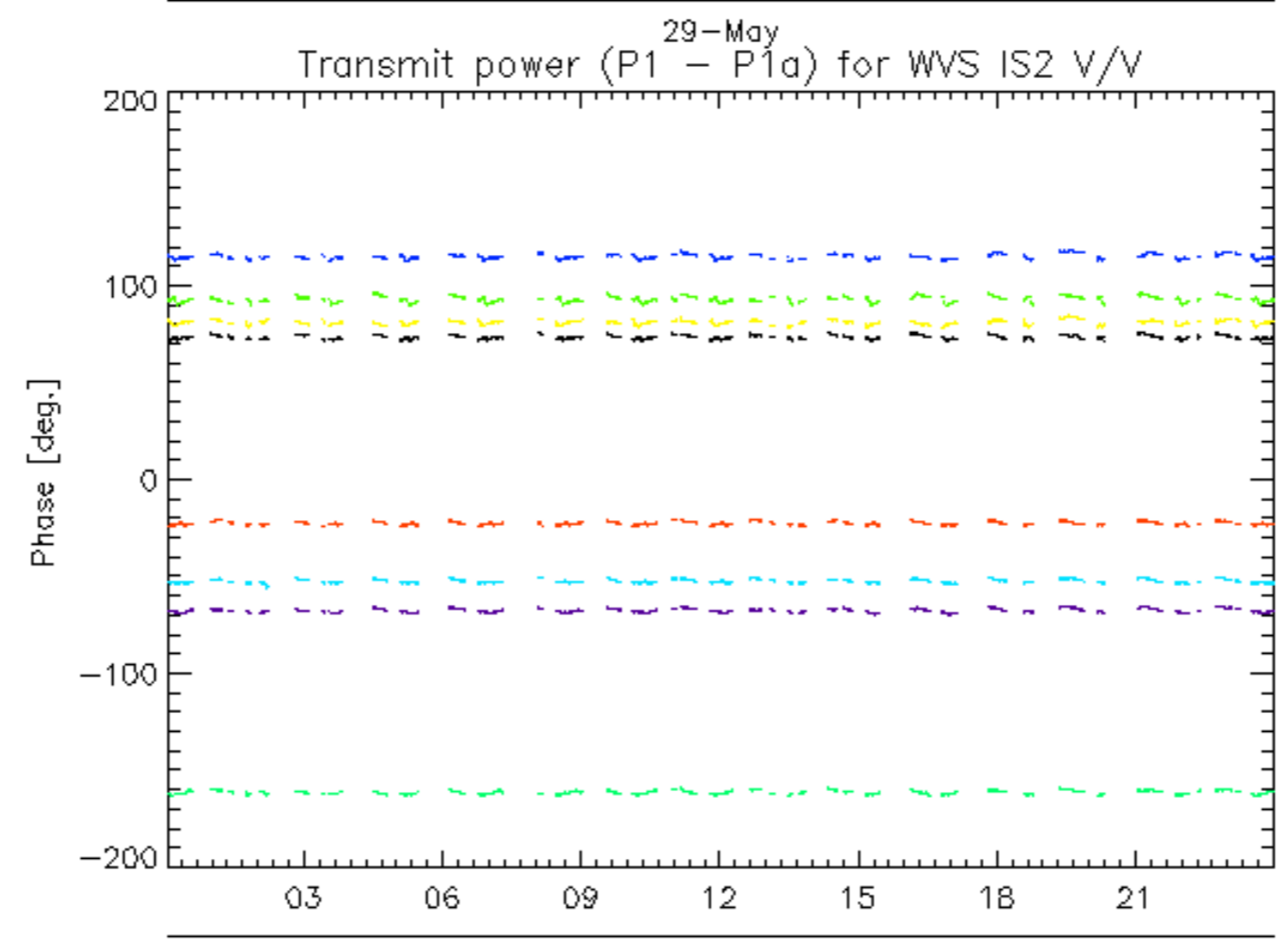
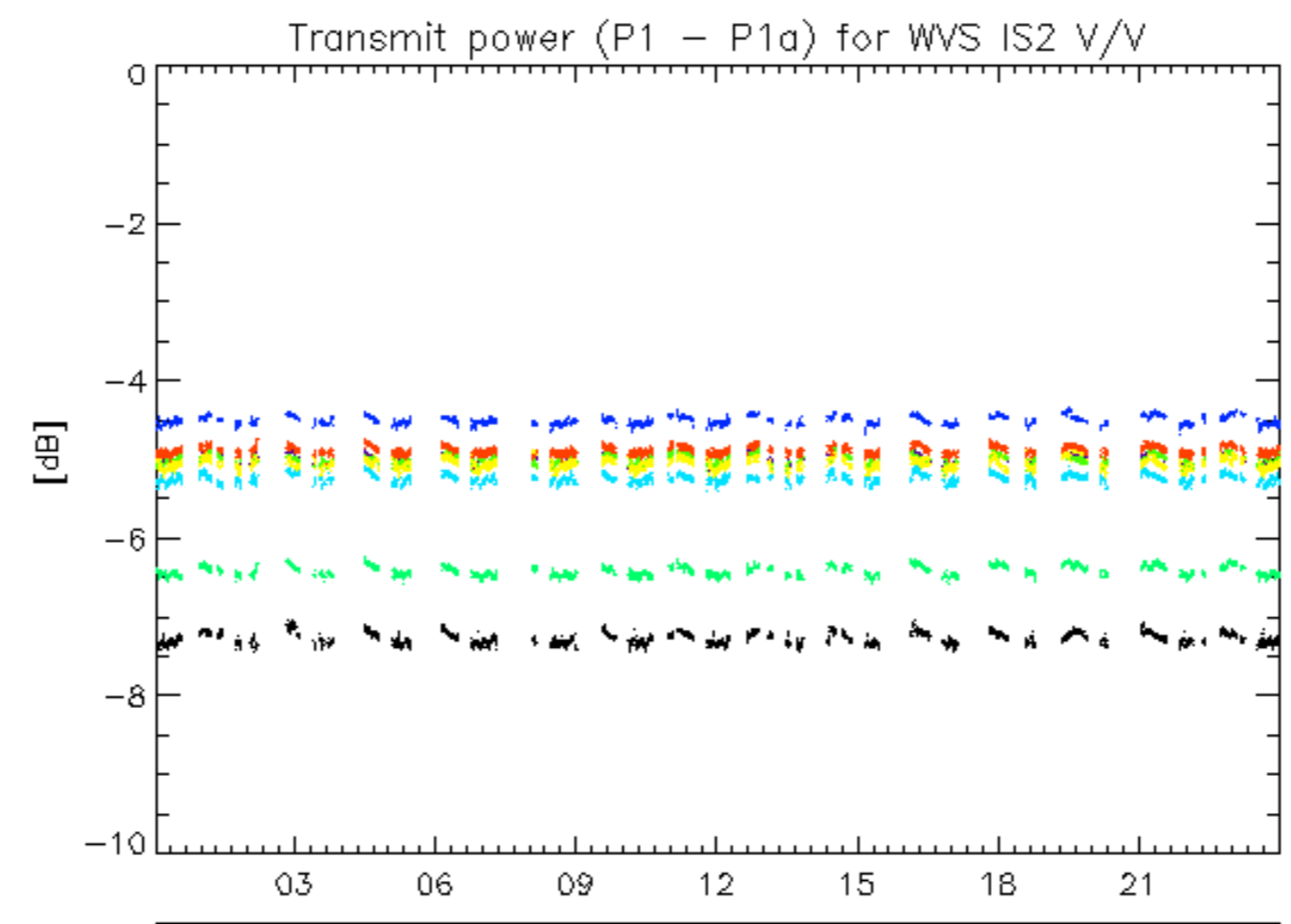

rows: _ 1 _ 5 _ 9 _ 13 _ 17 _ 21 _ 25 _ 29

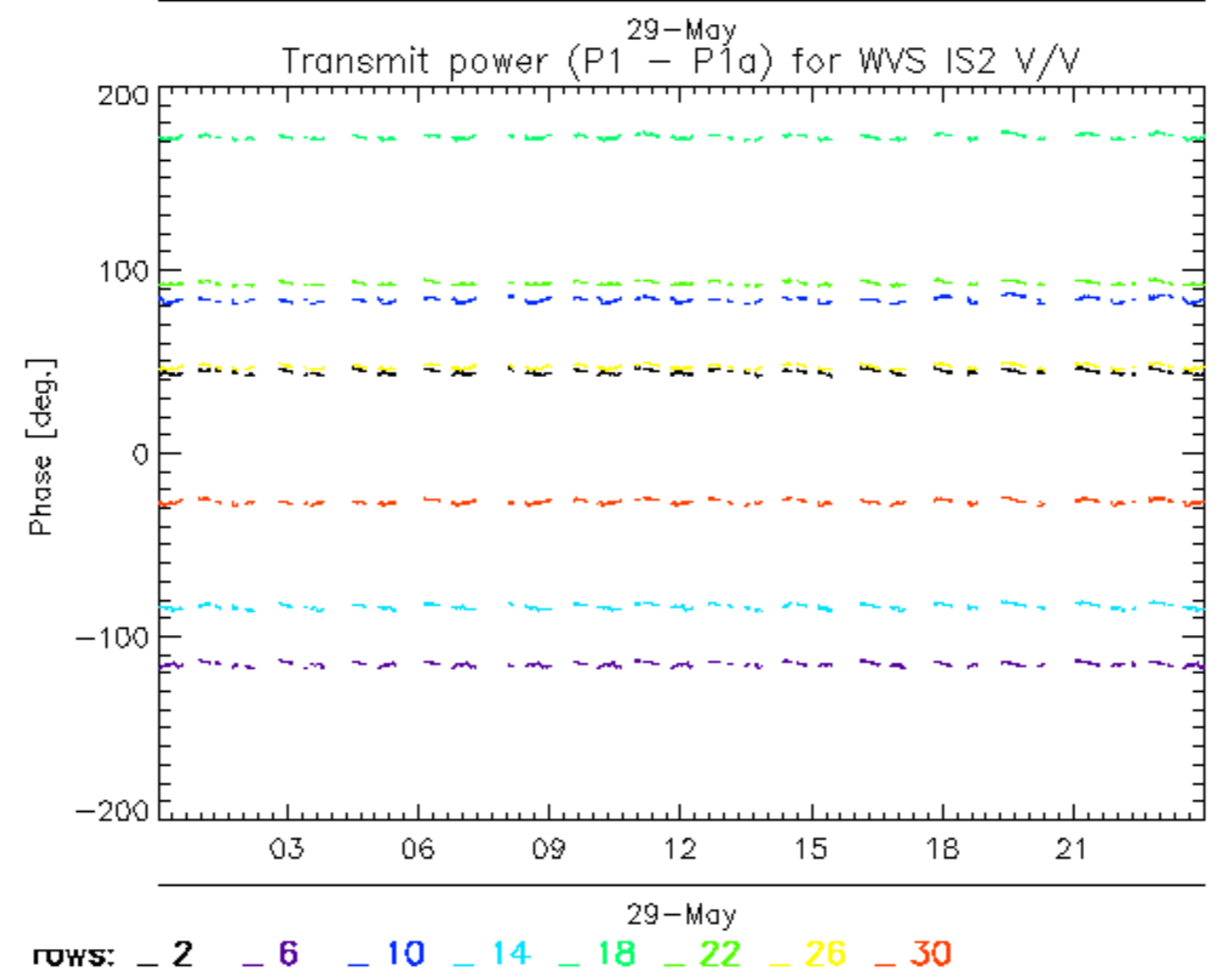
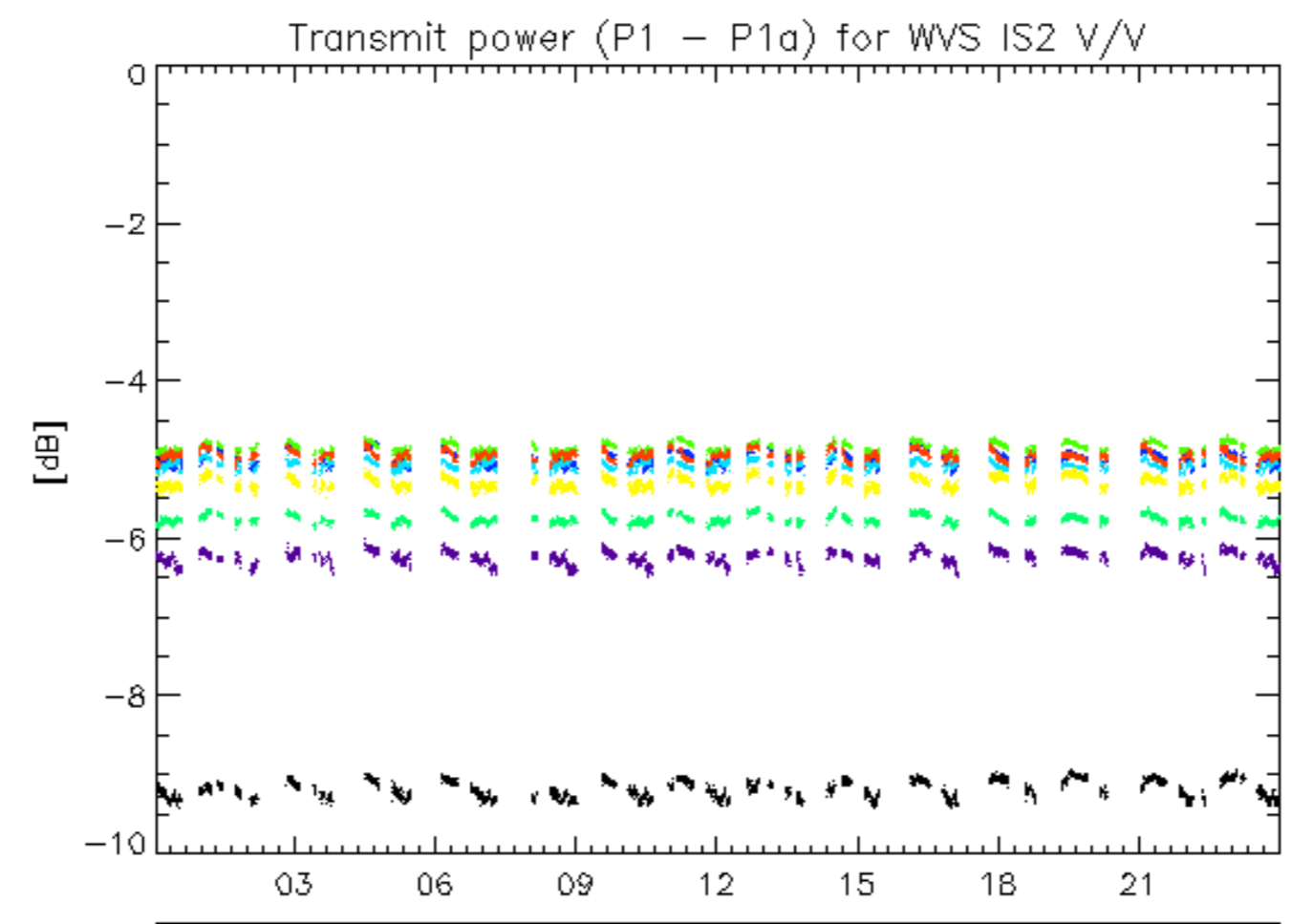

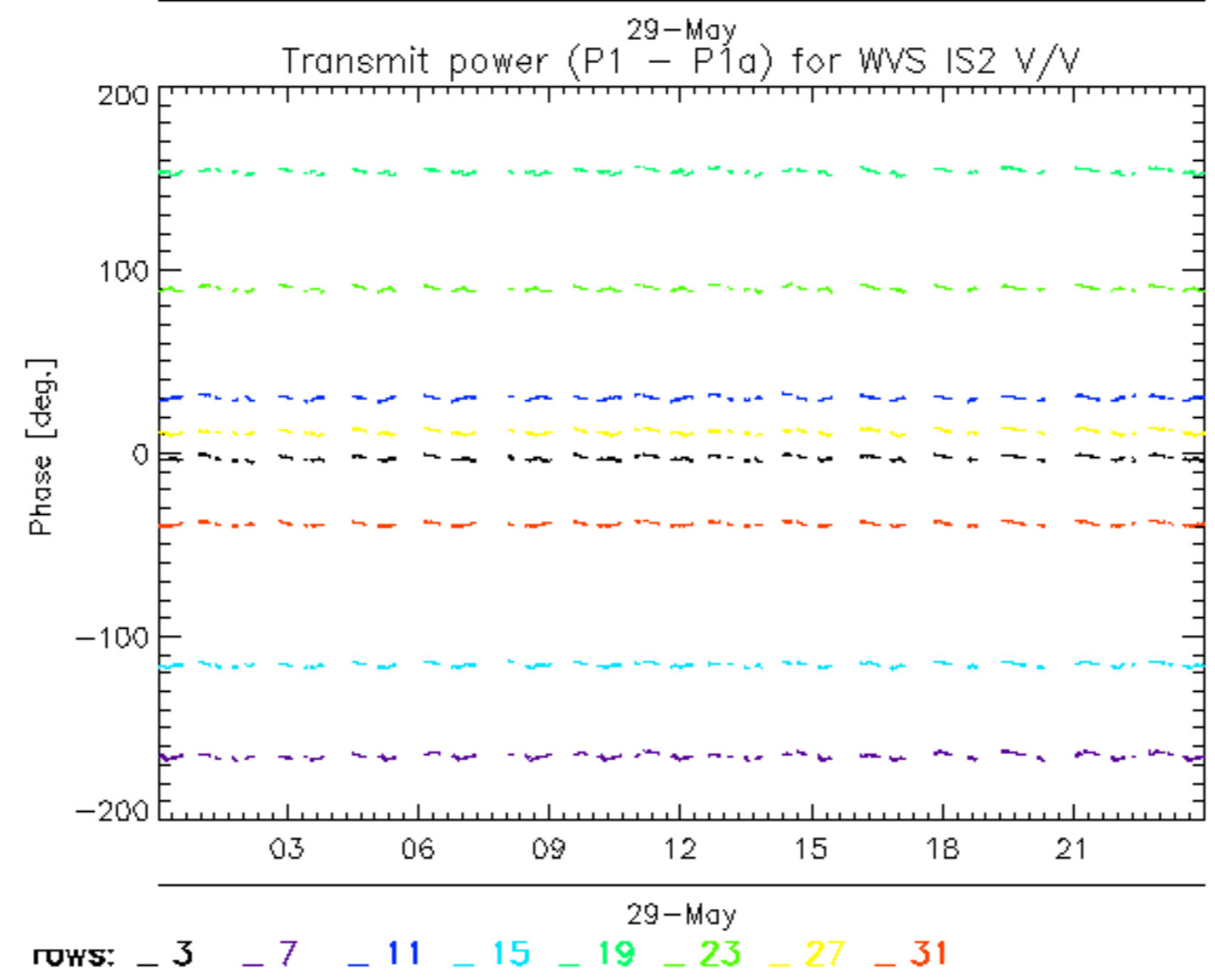
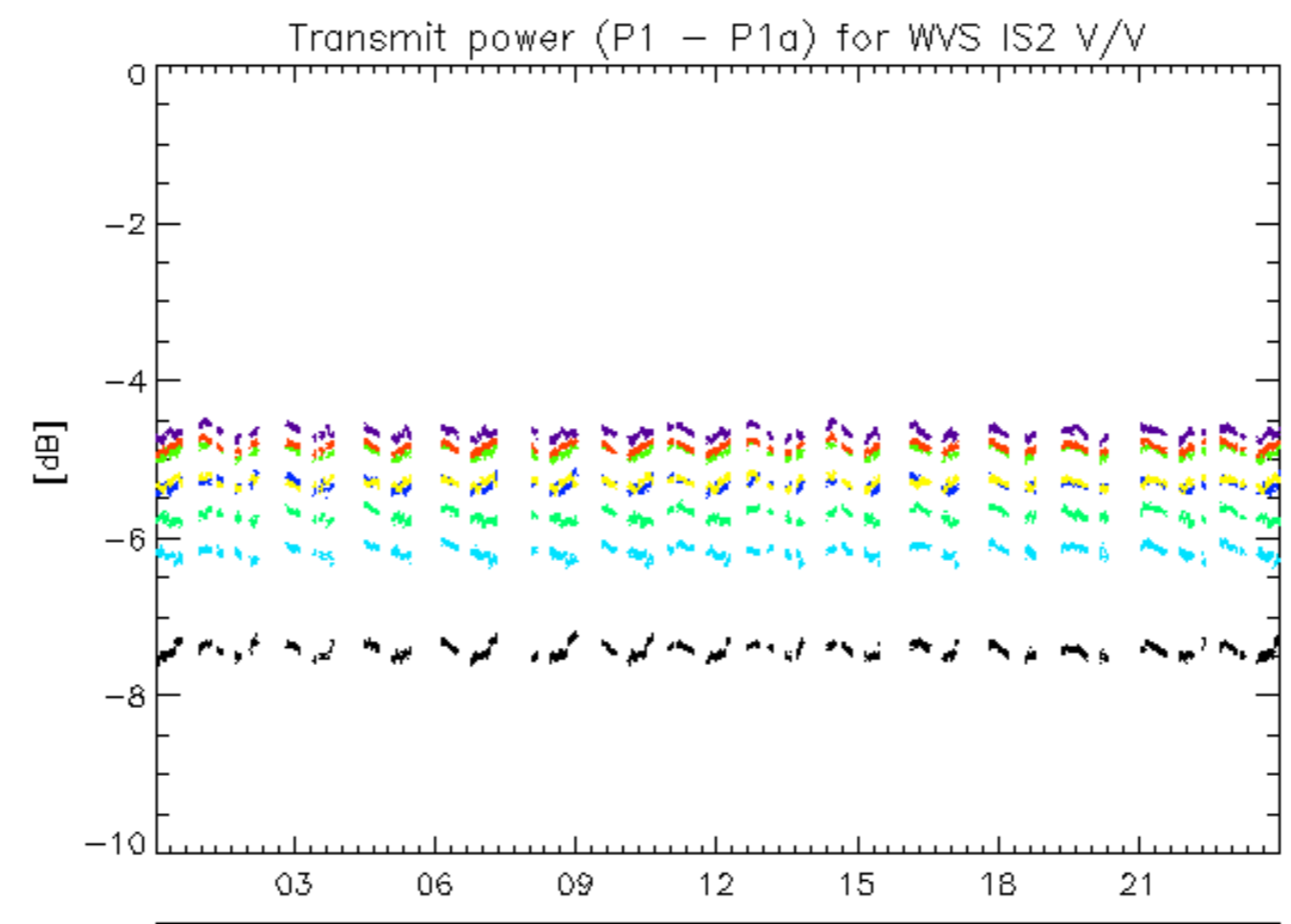

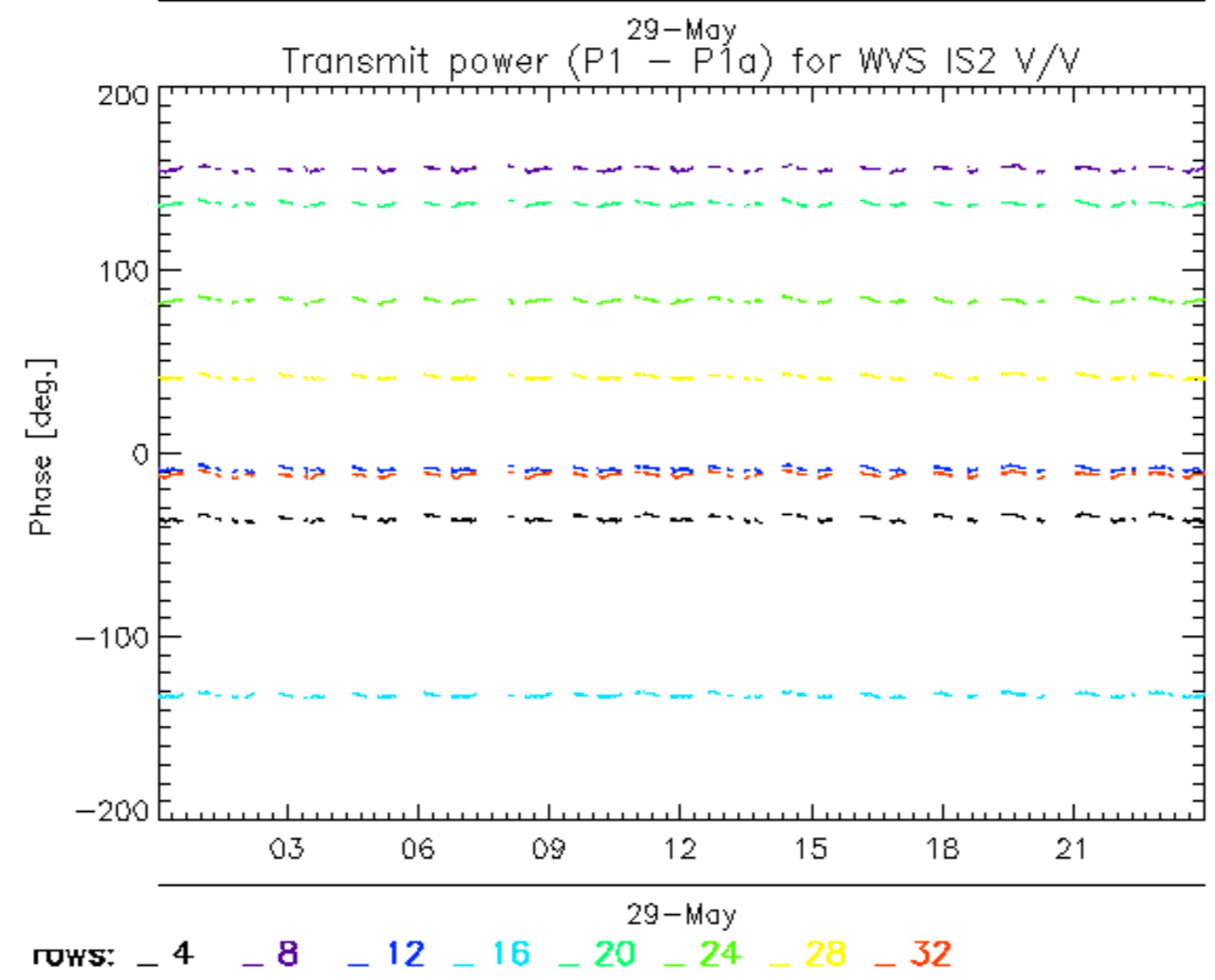
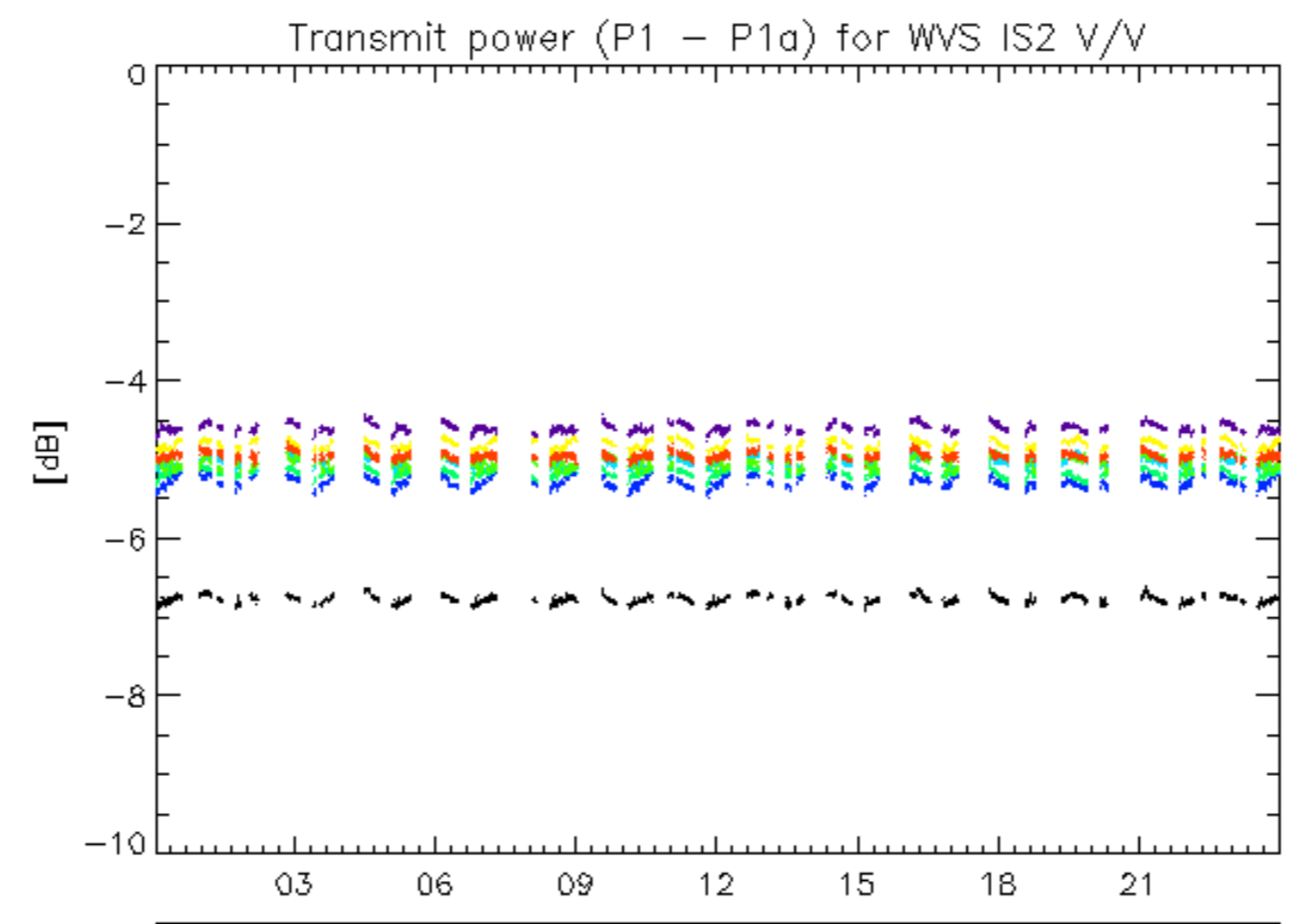

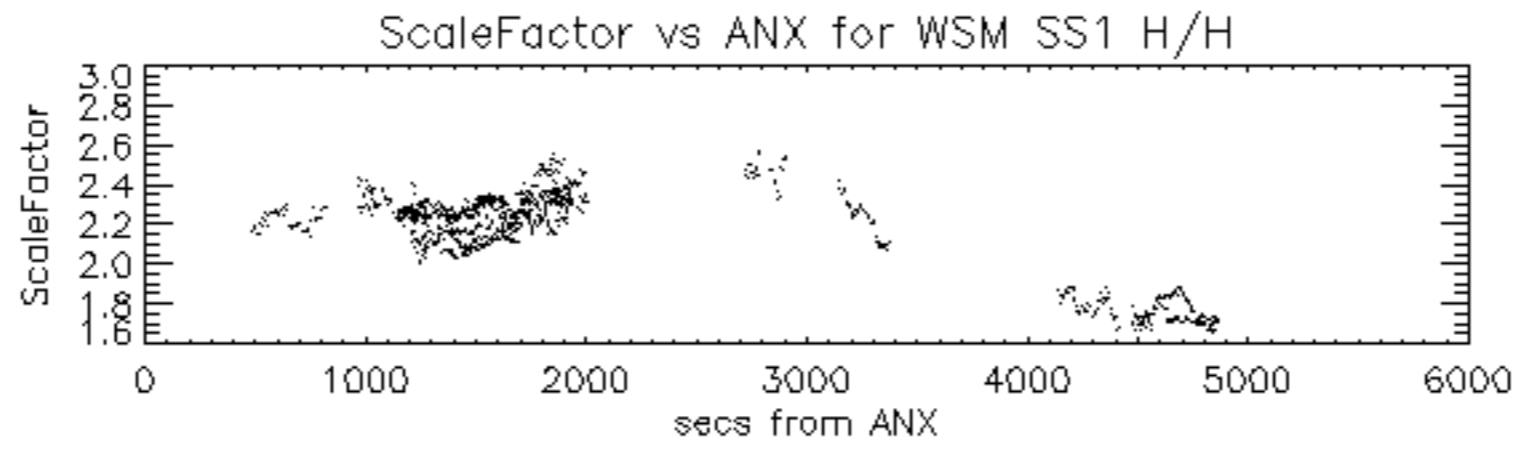

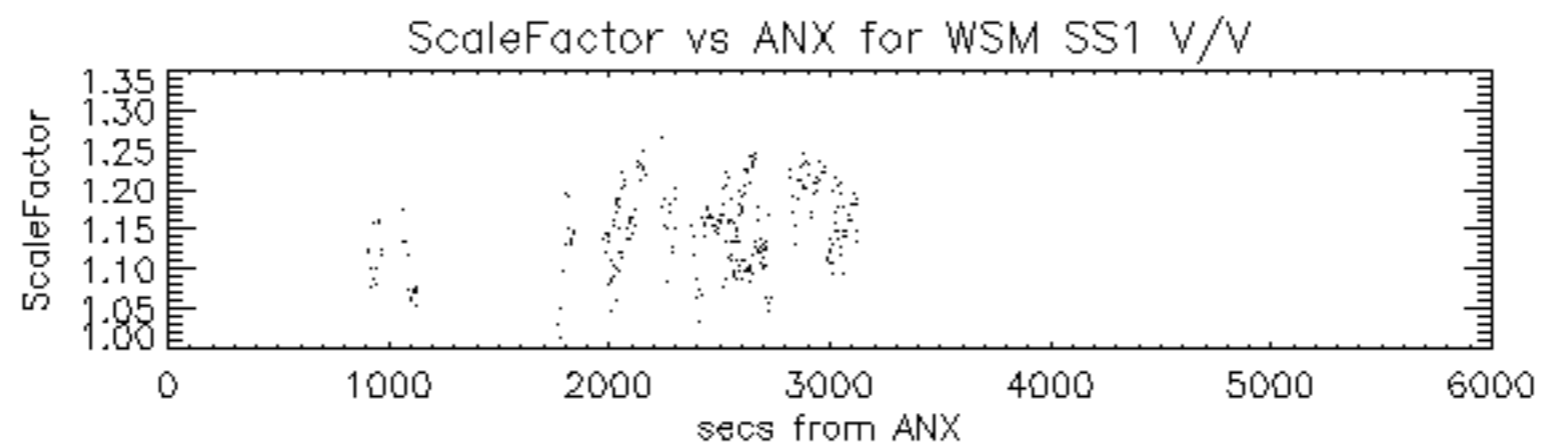

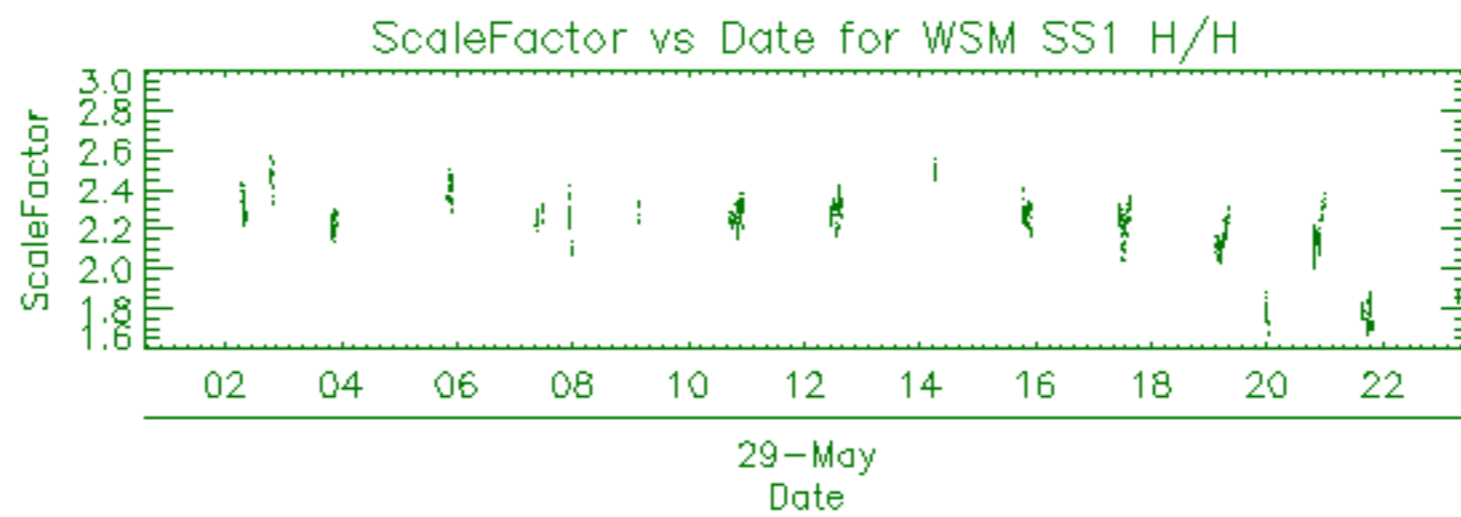

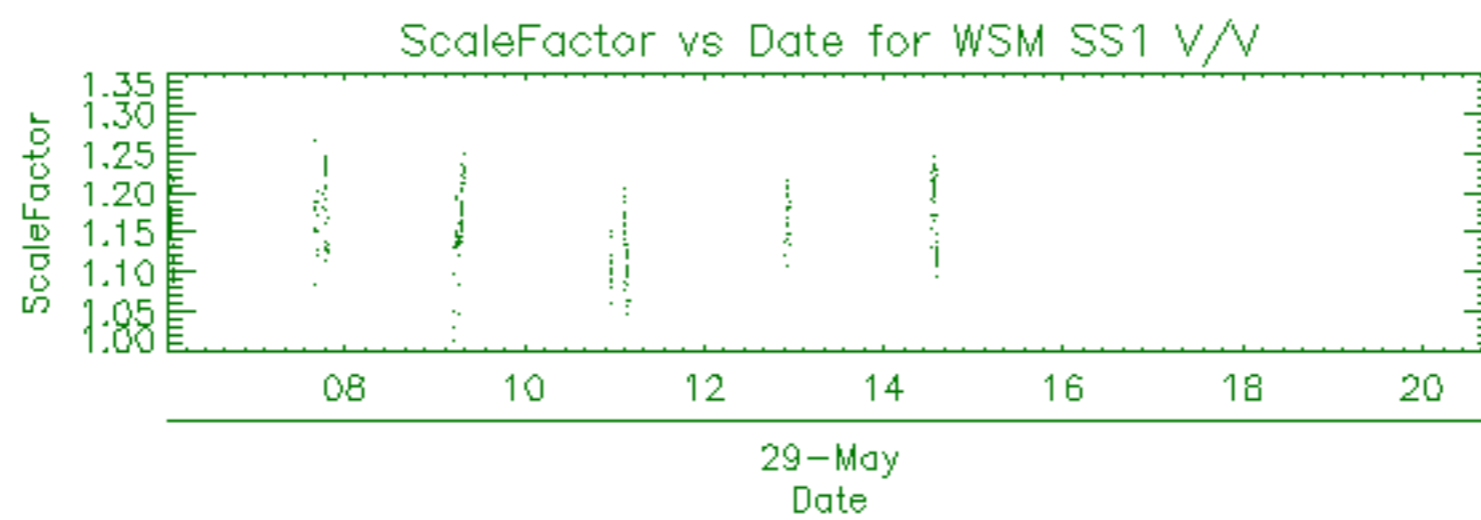

Filename	Beam	Pol	CycleNumber	absOrbit	relOrbit	procVersion			
ASA_APM_1PNPDE20070529_074843_000002002058_00307_27415_4926.N1						IS4	H/V	58	27415 307 4.04
ASA_APM_1PNPDE20070529_202053_000001452058_00314_27422_5161.N1						IS3	H/V	58	27422 314 4.04
ASA_APM_1PNPDK20070529_204359_000000422058_00315_27423_0708.N1						IS3	H/H	58	27423 315 4.04

Filename	Beam	Pol	CycleNumber	absOrbit	relOrbit	procVersion					
ASA_GM1_1PNPDE20070528_235956_000002052058_00302_27410_4232.N1						SS1	H/H	58	27410	302	4.04
ASA_GM1_1PNPDE20070529_004031_000008762058_00303_27411_4292.N1						SS1	H/H	58	27411	303	4.04
ASA_GM1_1PNPDE20070529_005602_000001202058_00303_27411_4297.N1						SS1	H/H	58	27411	303	4.04
ASA_GM1_1PNPDE20070529_011449_000003682058_00303_27411_4299.N1						SS1	H/H	58	27411	303	4.04
ASA_GM1_1PNPDE20070529_014218_000000962058_00303_27411_4312.N1						SS1	H/H	58	27411	303	4.04
ASA_GM1_1PNPDE20070529_015222_000006582058_00303_27411_4442.N1						SS1	H/H	58	27411	303	4.04
ASA_GM1_1PNPDE20070529_021316_000002172058_00304_27412_4444.N1						SS1	H/H	58	27412	304	4.04
ASA_GM1_1PNPDE20070529_022214_000012142058_00304_27412_4523.N1						SS1	H/H	58	27412	304	4.04
ASA_GM1_1PNPDE20070529_024321_000001632058_00304_27412_4446.N1						SS1	H/H	58	27412	304	4.04
ASA_GM1_1PNPDE20070529_031708_000000842058_00304_27412_4580.N1						SS1	H/H	58	27412	304	4.04
ASA_GM1_1PNPDE20070529_032721_000003202058_00304_27412_4608.N1						SS1	H/H	58	27412	304	4.04
ASA_GM1_1PNPDE20070529_033755_000002172058_00304_27412_4597.N1						SS1	H/H	58	27412	304	4.04
ASA_GM1_1PNPDE20070529_034417_000001022058_00305_27413_4613.N1						SS1	H/H	58	27413	305	4.04
ASA_GM1_1PNPDE20070529_035543_000020002058_00305_27413_4691.N1						SS1	H/H	58	27413	305	4.04
ASA_GM1_1PNPDE20070529_044912_000000662058_00305_27413_4762.N1						SS1	H/H	58	27413	305	4.04
ASA_GM1_1PNPDE20070529_050316_000001142058_00305_27413_4764.N1						SS1	H/H	58	27413	305	4.04
ASA_GM1_1PNPDE20070529_053146_000011002058_00306_27414_4870.N1						SS1	H/H	58	27414	306	4.04
ASA_GM1_1PNPDE20070529_055548_000003442058_00306_27414_4783.N1						SS1	H/H	58	27414	306	4.04
ASA_GM1_1PNPDE20070529_060610_000001142058_00306_27414_4794.N1						SS1	H/H	58	27414	306	4.04
ASA_GM1_1PNPDK20070529_062948_000001142058_00306_27414_7043.N1						SS1	H/H	58	27414	306	4.04
ASA_GM1_1PNPDK20070529_064259_000001632058_00306_27414_7041.N1						SS1	H/H	58	27414	306	4.04
ASA_GM1_1PNPDK20070529_071940_000001202058_00307_27415_7156.N1						SS1	H/H	58	27415	307	4.04
ASA_GM1_1PNPDK20070529_072439_000001812058_00307_27415_7264.N1						SS1	H/H	58	27415	307	4.04
ASA_GM1_1PNPDK20070529_072925_000001322058_00307_27415_7152.N1						SS1	H/H	58	27415	307	4.04
ASA_GM1_1PNPDK20070529_073057_000005372058_00307_27415_7154.N1						SS1	H/H	58	27415	307	4.04
ASA_GM1_1PNPDK20070529_074136_000000722058_00307_27415_7183.N1						SS1	H/H	58	27415	307	4.04
ASA_GM1_1PNPDK20070529_075230_000001442058_00307_27415_7175.N1						SS1	H/H	58	27415	307	4.04
ASA_GM1_1PNPDK20070529_075922_000002172058_00307_27415_7185.N1						SS1	H/H	58	27415	307	4.04
ASA_GM1_1PNPDK20070529_081616_000006042058_00307_27415_7165.N1						SS1	H/H	58	27415	307	4.04
ASA_GM1_1PNPDK20070529_090134_000003442058_00308_27416_7278.N1						SS1	H/H	58	27416	308	4.04
ASA_GM1_1PNPDK20070529_090902_000002052058_00308_27416_7276.N1						SS1	H/H	58	27416	308	4.04
ASA_GM1_1PNPDK20070529_091425_000000962058_00308_27416_7290.N1						SS1	H/H	58	27416	308	4.04
ASA_GM1_1PNPDK20070529_092345_000005312058_00308_27416_7292.N1						SS1	H/H	58	27416	308	4.04
ASA_GM1_1PNPDK20070529_095100_000000902058_00308_27416_7288.N1						SS1	H/H	58	27416	308	4.04
ASA_GM1_1PNPDK20070529_100210_000002832058_00308_27416_7286.N1						SS1	H/H	58	27416	308	4.04
ASA_GM1_1PNPDK20070529_103935_000001992058_00309_27417_0104.N1						SS1	H/H	58	27417	309	4.04
ASA_GM1_1PNPDK20070529_104537_000001382058_00309_27417_0099.N1						SS1	H/H	58	27417	309	4.04
ASA_GM1_1PNPDK20070529_114438_000001752058_00309_27417_0097.N1						SS1	H/H	58	27417	309	4.04
ASA_GM1_1PNPDK20070529_121810_000004952058_00310_27418_0198.N1						SS1	H/H	58	27418	310	4.04
ASA_GM1_1PNPDK20070529_125704_000004412058_00310_27418_0200.N1						SS1	H/H	58	27418	310	4.04
ASA_GM1_1PNPDK20070529_130435_000001082058_00310_27418_0215.N1						SS1	H/H	58	27418	310	4.04
ASA_GM1_1PNPDK20070529_131211_000000842058_00310_27418_0207.N1						SS1	H/H	58	27418	310	4.04
ASA_GM1_1PNPDK20070529_132014_000004712058_00310_27418_0217.N1						SS1	H/H	58	27418	310	4.04
ASA_GM1_1PNPDK20070529_133511_000003862058_00310_27418_0219.N1						SS1	H/H	58	27418	310	4.04
ASA_GM1_1PNPDK20070529_135244_000001442058_00311_27419_0307.N1						SS1	H/H	58	27419	311	4.04
ASA_GM1_1PNPDK20070529_135747_000007852058_00311_27419_0323.N1						SS1	H/H	58	27419	311	4.04
ASA_GM1_1PNPDK20070529_141013_000002712058_00311_27419_0320.N1						SS1	H/H	58	27419	311	4.04
ASA_GM1_1PNPDK20070529_141709_000001202058_00311_27419_0318.N1						SS1	H/H	58	27419	311	4.04
ASA_GM1_1PNPDK20070529_143631_000002172058_00311_27419_0316.N1						SS1	H/H	58	27419	311	4.04
ASA_GM1_1PNPDK20070529_145247_000002232058_00311_27419_0314.N1						SS1	H/H	58	27419	311	4.04
ASA_GM1_1PNPDK20070529_150121_000004412058_00311_27419_0312.N1						SS1	H/H	58	27419	311	4.04
ASA_GM1_1PNPDK20070529_152913_000009852058_00312_27420_0480.N1						SS1	H/H	58	27420	312	4.04
ASA_GM1_1PNPDK20070529_155512_000004162058_00312_27420_0495.N1						SS1	H/H	58	27420	312	4.04
ASA_GM1_1PNPDK20070529_160320_000002892058_00312_27420_0493.N1						SS1	H/H	58	27420	312	4.04
ASA_GM1_1PNPDK20070529_163323_000005132058_00312_27420_0505.N1						SS1	H/H	58	27420	312	4.04
ASA_GM1_1PNPDK20070529_164534_000002232058_00312_27420_0503.N1						SS1	H/H	58	27420	312	4.04
ASA_GM1_1PNPDK20070529_170828_000003322058_00313_27421_0564.N1						SS1	H/H	58	27421	313	4.04
ASA_GM1_1PNPDK20070529_171720_000004102058_00313_27421_0562.N1						SS1	H/H	58	27421	313	4.04
ASA_GM1_1PNPDK20070529_172301_000001382058_00313_27421_0560.N1						SS1	H/H	58	27421	313	4.04
ASA_GM1_1PNPDK20070529_173400_000000782058_00313_27421_0558.N1						SS1	H/H	58	27421	313	4.04
ASA_GM1_1PNPDK20070529_173905_000000662058_00313_27421_0556.N1						SS1	H/H	58	27421	313	4.04
ASA_GM1_1PNPDK20070529_174136_000003862058_00313_27421_0582.N1						SS1	H/H	58	27421	313	4.04
ASA_GM1_1PNPDK20070529_181359_000001812058_00313_27421_0578.N1						SS1	H/H	58	27421	313	4.04
ASA_GM1_1PNPDK20070529_182139_000004892058_00313_27421_0580.N1						SS1	H/H	58	27421	313	4.04
ASA_GM1_1PNPDK20070529_184858_000005072058_00314_27422_0726.N1						SS1	H/H	58	27422	314	4.04
ASA_GM1_1PNPDK20070529_185846_000000662058_00314_27422_0809.N1						SS1	H/H	58	27422	314	4.04
ASA_GM1_1PNPDK20070529_191941_000001322058_00314_27422_0807.N1						SS1	H/H	58	27422	314	4.04

ASA_GM1_1PNPDK20070529_195435_000002172058_00314_27422_0811.N1	SS1	H/H	58	27422	314	4.04
ASA_GM1_1PNPDK20070529_200100_000005732058_00314_27422_0813.N1	SS1	H/H	58	27422	314	4.04
ASA_GM1_1PNPDK20070529_202345_000001632058_00314_27422_0805.N1	SS1	H/H	58	27422	314	4.04
ASA_GM1_1PNPDK20070529_202743_000005312058_00315_27423_0859.N1	SS1	H/H	58	27423	315	4.04
ASA_GM1_1PNPDK20070529_203749_000002532058_00315_27423_0857.N1	SS1	H/H	58	27423	315	4.04
ASA_GM1_1PNPDE20070529_204046_000001022058_00315_27423_5164.N1	SS1	H/H	58	27423	315	4.04
ASA_GM1_1PNPDE20070529_205917_000001442058_00315_27423_5170.N1	SS1	H/H	58	27423	315	4.04
ASA_GM1_1PNPDE20070529_213511_000001382058_00315_27423_5168.N1	SS1	H/H	58	27423	315	4.04
ASA_GM1_1PNPDE20070529_213915_000001692058_00315_27423_5166.N1	SS1	H/H	58	27423	315	4.04
ASA_GM1_1PNPDE20070529_214901_000001262058_00315_27423_5180.N1	SS1	H/H	58	27423	315	4.04
ASA_GM1_1PNPDE20070529_220944_000004532058_00316_27424_5300.N1	SS1	H/H	58	27424	316	4.04
ASA_GM1_1PNPDE20070529_223237_000001502058_00316_27424_5312.N1	SS1	H/H	58	27424	316	4.04
ASA_GM1_1PNPDE20070529_230627_000000902058_00316_27424_5310.N1	SS1	H/H	58	27424	316	4.04
ASA_GM1_1PNPDE20070529_230811_000000902058_00316_27424_5319.N1	SS1	H/H	58	27424	316	4.04
ASA_GM1_1PNPDE20070529_231547_000000722058_00316_27424_5317.N1	SS1	H/H	58	27424	316	4.04
ASA_GM1_1PNPDE20070529_231843_000002232058_00316_27424_5321.N1	SS1	H/H	58	27424	316	4.04
ASA_GM1_1PNPDE20070529_232920_000001442058_00316_27424_5334.N1	SS1	H/H	58	27424	316	4.04

Filename	Beam	Pol	CycleNumber	absOrbit	relOrbit	procVersion					
ASA_IMM_1PNPDE20070529_003823_000001122058_00303_27411_4290.N1						IS2	H/H	58	27411	303	4.04
ASA_IMM_1PNPDE20070529_012843_000004392058_00303_27411_4427.N1						IS2	H/H	58	27411	303	4.04
ASA_IMM_1PNPDE20070529_013644_000003172058_00303_27411_4416.N1						IS2	H/H	58	27411	303	4.04
ASA_IMM_1PNPDE20070529_024228_000000362058_00304_27412_4429.N1						IS2	V/V	58	27412	304	4.04
ASA_IMM_1PNPDE20070529_030931_000004392058_00304_27412_4566.N1						IS2	H/H	58	27412	304	4.04
ASA_IMM_1PNPDE20070529_031831_000002922058_00304_27412_4689.N1						IS2	H/H	58	27412	304	4.04
ASA_IMM_1PNPDE20070529_042906_000000452058_00305_27413_4578.N1						IS2	V/V	58	27413	305	4.04
ASA_IMM_1PNPDE20070529_045022_000002602058_00305_27413_4734.N1						IS2	H/H	58	27413	305	4.04
ASA_IMM_1PNPDE20070529_045522_000004562058_00305_27413_4872.N1						IS2	H/H	58	27413	305	4.04
ASA_IMM_1PNPDE20070529_053054_000000362058_00306_27414_4738.N1						IS2	V/V	58	27414	306	4.04
ASA_IMM_1PNPDE20070529_063144_000001992058_00306_27414_4874.N1						IS2	H/H	58	27414	306	4.04
ASA_IMM_1PNPDK20070529_063544_000004182058_00306_27414_7039.N1						IS2	H/H	58	27414	306	4.04
ASA_IMM_1PNPDK20070529_081239_000001992058_00307_27415_7101.N1						IS2	H/H	58	27415	307	4.04
ASA_IMM_1PNPDE20070529_095232_000004412058_00308_27416_4971.N1						IS2	H/H	58	27416	308	4.04
ASA_IMM_1PNPDE20070529_095928_000001452058_00308_27416_4995.N1						IS2	H/H	58	27416	308	4.04
ASA_IMM_1PNPDE20070529_113228_000003812058_00309_27417_5033.N1						IS2	H/H	58	27417	309	4.04
ASA_IMM_1PNPDE20070529_113928_000002922058_00309_27417_5037.N1						IS2	H/H	58	27417	309	4.04
ASA_IMM_1PNPDK20070529_131336_000003802058_00310_27418_0174.N1						IS2	H/H	58	27418	310	4.04
ASA_IMM_1PNPDK20070529_135509_000000652058_00311_27419_0158.N1						IS3	V/V	58	27419	311	4.04
ASA_IMM_1PNPDK20070529_135619_000000712058_00311_27419_0156.N1						IS2	V/V	58	27419	311	4.04
ASA_IMM_1PNPDE20070529_145629_000002752058_00311_27419_5097.N1						IS2	H/H	58	27419	311	4.04
ASA_IMM_1PNPDE20070529_164156_000001992058_00312_27420_5075.N1						IS2	H/H	58	27420	312	4.04
ASA_IMM_1PNPDE20070529_171357_000001832058_00313_27421_5095.N1						IS6	V/V	58	27421	313	4.04
ASA_IMM_1PNPDE20070529_174013_000000642058_00313_27421_5115.N1						IS6	V/V	58	27421	313	4.04
ASA_IMM_1PNPDE20070529_181701_000002602058_00313_27421_5127.N1						IS2	H/H	58	27421	313	4.04
ASA_IMM_1PNPDE20070529_184038_000000402058_00313_27421_5113.N1						IS2	V/V	58	27421	313	4.04
ASA_IMM_1PNPDK20070529_185953_000003472058_00314_27422_0664.N1						IS2	V/V	58	27422	314	4.04
ASA_IMM_1PNPDE20070529_202626_000000592058_00314_27422_5259.N1						IS7	V/V	58	27422	314	4.04
ASA_IMM_1PNPDK20070529_222609_000003722058_00316_27424_0849.N1						IS2	H/H	58	27424	316	4.04

Filename	Pol	Timestamp	count(Module)
ASA_MS__0PNPDK20070529_081016_000000162058_00307_27415_0297.N1	H	2007-05-29 08:10:16	320



Filename	Beam	Pol	CycleNumber	absOrbit	relOrbit	procVersion					
ASA_WSM_1PNPDE20070529_003633_000000852058_00303_27411_4411.N1						SS1	H/H	58	27411	303	4.04
ASA_WSM_1PNPDE20070529_021702_000003002058_00304_27412_4558.N1						SS1	H/H	58	27412	304	4.04
ASA_WSM_1PNPDE20070529_024613_000000852058_00304_27412_4535.N1						SS1	H/H	58	27412	304	4.04
ASA_WSM_1PNPDE20070529_024813_000000852058_00304_27412_4537.N1						SS1	H/H	58	27412	304	4.04
ASA_WSM_1PNPDE20070529_034938_000003542058_00305_27413_4736.N1						SS1	H/H	58	27413	305	4.04
ASA_WSM_1PNPDK20070529_055015_000003062058_00306_27414_7017.N1						SS1	H/H	58	27414	306	4.04
ASA_WSM_1PNPDE20070529_060144_000002442058_00306_27414_4876.N1						SS1	V/V	58	27414	306	4.04
ASA_WSM_1PNPDK20070529_072151_000001592058_00307_27415_7076.N1						SS1	H/H	58	27415	307	4.04
ASA_WSM_1PNPDE20070529_072751_000000852058_00307_27415_4917.N1						SS1	H/H	58	27415	307	4.04
ASA_WSM_1PNPDE20070529_074002_000000852058_00307_27415_4922.N1						SS1	V/V	58	27415	307	4.04
ASA_WSM_1PNPDE20070529_074553_000001462058_00307_27415_4924.N1						SS1	V/V	58	27415	307	4.04
ASA_WSM_1PNPDE20070529_075508_000002442058_00307_27415_4932.N1						SS1	H/H	58	27415	307	4.04
ASA_WSM_1PNPDE20070529_090728_000000852058_00308_27416_4934.N1						SS1	H/H	58	27416	308	4.04
ASA_WSM_1PNPDK20070529_091251_000000852058_00308_27416_7160.N1						SS1	V/V	58	27416	308	4.04
ASA_WSM_1PNPDK20070529_091611_000002072058_00308_27416_7247.N1						SS1	V/V	58	27416	308	4.04
ASA_WSM_1PNPDE20070529_104303_000001402058_00309_27417_5035.N1						SS1	H/H	58	27417	309	4.04
ASA_WSM_1PNPDK20070529_104803_000005002058_00309_27417_7419.N1						SS1	H/H	58	27417	309	4.04
ASA_WSM_1PNPDK20070529_105708_000000852058_00309_27417_7406.N1						SS1	V/V	58	27417	309	4.04
ASA_WSM_1PNPDE20070529_110550_000002322058_00309_27417_5043.N1						SS1	V/V	58	27417	309	4.04
ASA_WSM_1PNPDE20070529_122639_000000852058_00310_27418_5039.N1						SS1	H/H	58	27418	310	4.04
ASA_WSM_1PNPDK20070529_122734_000001292058_00310_27418_0117.N1						SS1	H/H	58	27418	310	4.04
ASA_WSM_1PNPDK20070529_122734_000003912058_00310_27418_0178.N1						SS1	H/H	58	27418	310	4.04
ASA_WSM_1PNPDK20070529_123437_000002132058_00310_27418_0119.N1						SS1	H/H	58	27418	310	4.04
ASA_WSM_1PNPDE20070529_125430_000001402058_00310_27418_5041.N1						SS1	V/V	58	27418	310	4.04
ASA_WSM_1PNPDK20070529_141456_000001222058_00311_27419_0176.N1						SS1	H/H	58	27419	311	4.04
ASA_WSM_1PNPDE20070529_143205_000002452058_00311_27419_5099.N1						SS1	V/V	58	27419	311	4.04
ASA_WSM_1PNPDK20070529_154551_000005432058_00312_27420_0299.N1						SS1	H/H	58	27420	312	4.04
ASA_WSM_1PNPDK20070529_172527_000005002058_00313_27421_0554.N1						SS1	H/H	58	27421	313	4.04
ASA_WSM_1PNPDE20070529_173527_000002072058_00313_27421_5133.N1						SS1	H/H	58	27421	313	4.04
ASA_WSM_1PNPDK20070529_190703_000003912058_00314_27422_0692.N1						SS1	H/H	58	27422	314	4.04
ASA_WSM_1PNPDE20070529_191315_000001292058_00314_27422_5135.N1						SS1	H/H	58	27422	314	4.04
ASA_WSM_1PNPDE20070529_191542_000000672058_00314_27422_5137.N1						SS1	H/H	58	27422	314	4.04
ASA_WSM_1PNPDE20070529_191542_000002252058_00314_27422_5308.N1						SS1	H/H	58	27422	314	4.04
ASA_WSM_1PNPDE20070529_191750_000000972058_00314_27422_5159.N1						SS1	H/H	58	27422	314	4.04
ASA_WSM_1PNPDE20070529_195821_000001462058_00314_27422_5157.N1						SS1	H/H	58	27422	314	4.04
ASA_WSM_1PNPDK20070529_204238_000000672058_00315_27423_0700.N1						SS1	V/V	58	27423	315	4.04
ASA_WSM_1PNPDK20070529_204513_000000852058_00315_27423_0818.N1						SS1	V/V	58	27423	315	4.04
ASA_WSM_1PNPDK20070529_204739_000003362058_00315_27423_0820.N1						SS1	H/H	58	27423	315	4.04
ASA_WSM_1PNPDE20070529_205232_000002692058_00315_27423_5336.N1						SS1	H/H	58	27423	315	4.04
ASA_WSM_1PNPDE20070529_205739_000000852058_00315_27423_5274.N1						SS1	H/H	58	27423	315	4.04
ASA_WSM_1PNPDE20070529_213738_000000852058_00315_27423_5290.N1						SS1	H/H	58	27423	315	4.04
ASA_WSM_1PNPDE20070529_214213_000003972058_00315_27423_5298.N1						SS1	H/H	58	27423	315	4.04
ASA_WSM_1PNPDE20070529_231709_000000802058_00316_27424_5447.N1						SS1	H/H	58	27424	316	4.04
ASA_WSM_1PNPDE20070529_232238_000003912058_00316_27424_5544.N1						SS1	H/H	58	27424	316	4.04

Filename	Beam	Pol	CycleNumber	absOrbit	relOrbit	procVersion					
ASA_WVS_1PNPDE20070529_000322_000002542058_00302_27410_4235.N1						IS2	V/V	58	27410	302	4.04
ASA_WVS_1PNPDE20070529_000638_000017392058_00302_27410_4295.N1						IS2	V/V	58	27410	302	4.04
ASA_WVS_1PNPDE20070529_000322_000002542058_00302_27410_4235.N1						IS1	V/V	58	27410	302	4.04
ASA_WVS_1PNPDE20070529_005804_000009552058_00303_27411_4302.N1						IS2	V/V	58	27411	303	4.04
ASA_WVS_1PNPDE20070529_012059_000003752058_00303_27411_4305.N1						IS2	V/V	58	27411	303	4.04
ASA_WVS_1PNPDE20070529_014358_00000892058_00303_27411_4315.N1						IS2	V/V	58	27411	303	4.04
ASA_WVS_1PNPDE20070529_014428_000004202058_00303_27411_4440.N1						IS2	V/V	58	27411	303	4.04
ASA_WVS_1PNPDE20070529_014358_00000892058_00303_27411_4315.N1						IS1	V/V	58	27411	303	4.04
ASA_WVS_1PNPDE20070529_020322_000005392058_00304_27412_4461.N1						IS2	V/V	58	27412	304	4.04
ASA_WVS_1PNPDE20070529_024938_000006442058_00304_27412_4449.N1						IS2	V/V	58	27412	304	4.04
ASA_WVS_1PNPDE20070529_030007_000003752058_00304_27412_4583.N1						IS2	V/V	58	27412	304	4.04
ASA_WVS_1PNPDE20070529_032425_000001202058_00304_27412_4600.N1						IS2	V/V	58	27412	304	4.04
ASA_WVS_1PNPDE20070529_033241_000002692058_00304_27412_4603.N1						IS2	V/V	58	27412	304	4.04
ASA_WVS_1PNPDE20070529_034133_000001192058_00305_27413_4611.N1						IS2	V/V	58	27413	305	4.04
ASA_WVS_1PNPDE20070529_034600_000001642058_00305_27413_4606.N1						IS2	V/V	58	27413	305	4.04
ASA_WVS_1PNPDE20070529_042956_000007192058_00305_27413_4621.N1						IS2	V/V	58	27413	305	4.04
ASA_WVS_1PNPDE20070529_044141_000004052058_00305_27413_4767.N1						IS2	V/V	58	27413	305	4.04
ASA_WVS_1PNPDE20070529_050510_000014242058_00305_27413_4797.N1						IS2	V/V	58	27413	305	4.04
ASA_WVS_1PNPDE20070529_060805_000008842058_00306_27414_4800.N1						IS2	V/V	58	27414	306	4.04
ASA_WVS_1PNPDK20070529_062220_000004052058_00306_27414_7051.N1						IS2	V/V	58	27414	306	4.04
ASA_WVS_1PNPDE20070529_060805_000008842058_00306_27414_4800.N1						IS1	V/V	58	27414	306	4.04
ASA_WVS_1PNPDK20070529_064546_000019792058_00306_27414_7055.N1						IS2	V/V	58	27414	306	4.04
ASA_WVS_1PNPDK20070529_080321_000003752058_00307_27415_7163.N1						IS2	V/V	58	27415	307	4.04
ASA_WVS_1PNPDK20070529_082622_000020542058_00307_27415_7168.N1						IS2	V/V	58	27415	307	4.04
ASA_WVS_1PNPDK20070529_093236_000010492058_00308_27416_7281.N1						IS2	V/V	58	27416	308	4.04
ASA_WVS_1PNPDK20070529_100658_000019042058_00308_27416_7284.N1						IS2	V/V	58	27416	308	4.04
ASA_WVS_1PNPDK20070529_105831_000003892058_00309_27417_0095.N1						IS2	V/V	58	27417	309	4.04
ASA_WVS_1PNPDK20070529_110944_000012592058_00309_27417_0102.N1						IS2	V/V	58	27417	309	4.04
ASA_WVS_1PNPDK20070529_114734_000017842058_00309_27417_0107.N1						IS2	V/V	58	27417	309	4.04
ASA_WVS_1PNPDK20070529_123807_000009292058_00310_27418_0225.N1						IS2	V/V	58	27418	310	4.04
ASA_WVS_1PNPDK20070529_130625_000003002058_00310_27418_0222.N1						IS2	V/V	58	27418	310	4.04
ASA_WVS_1PNPDK20070529_132810_000003752058_00310_27418_0213.N1						IS2	V/V	58	27418	310	4.04
ASA_WVS_1PNPDK20070529_134138_000005242058_00310_27418_0210.N1						IS2	V/V	58	27418	310	4.04
ASA_WVS_1PNPDK20070529_142133_000005842058_00311_27419_0310.N1						IS2	V/V	58	27419	311	4.04
ASA_WVS_1PNPDK20070529_144009_000007052058_00311_27419_0342.N1						IS2	V/V	58	27419	311	4.04
ASA_WVS_1PNPDK20070529_150846_000011842058_00311_27419_0345.N1						IS2	V/V	58	27419	311	4.04
ASA_WVS_1PNPDK20070529_160814_000014542058_00312_27420_0501.N1						IS2	V/V	58	27420	312	4.04
ASA_WVS_1PNPDK20070529_164922_000010942058_00312_27420_0498.N1						IS2	V/V	58	27420	312	4.04
ASA_WVS_1PNPDK20070529_174807_000014992058_00313_27421_0585.N1						IS2	V/V	58	27421	313	4.04
ASA_WVS_1PNPDK20070529_183431_000003302058_00313_27421_0573.N1						IS2	V/V	58	27421	313	4.04
ASA_WVS_1PNPDK20070529_184125_000004042058_00313_27421_0576.N1						IS2	V/V	58	27421	313	4.04
ASA_WVS_1PNPDK20070529_192154_000019042058_00314_27422_0816.N1						IS2	V/V	58	27422	314	4.04
ASA_WVS_1PNPDK20070529_201034_000001052058_00314_27422_0800.N1						IS2	V/V	58	27422	314	4.04
ASA_WVS_1PNPDK20070529_201421_000002852058_00314_27422_0803.N1						IS2	V/V	58	27422	314	4.04
ASA_WVS_1PNPDE20070529_210141_000019642058_00315_27423_5173.N1						IS2	V/V	58	27423	315	4.04
ASA_WVS_1PNPDE20070529_215110_000002552058_00315_27423_5183.N1						IS2	V/V	58	27423	315	4.04
ASA_WVS_1PNPDE20070529_215440_000008542058_00315_27423_5303.N1						IS2	V/V	58	27423	315	4.04
ASA_WVS_1PNPDE20070529_222117_000002552058_00316_27424_5306.N1						IS2	V/V	58	27424	316	4.04
ASA_WVS_1PNPDE20070529_224307_000013492058_00316_27424_5315.N1						IS2	V/V	58	27424	316	4.04
ASA_WVS_1PNPDE20070529_230941_000003152058_00316_27424_5324.N1						IS2	V/V	58	27424	316	4.04
ASA_WVS_1PNPDE20070529_233146_000002842058_00316_27424_5332.N1						IS2	V/V	58	27424	316	4.04
ASA_WVS_1PNPDE20070529_233531_000017092058_00316_27424_5450.N1						IS2	V/V	58	27424	316	4.04
ASA_WVS_1PNPDE20070529_233146_000002842058_00316_27424_5332.N1						IS1	V/V	58	27424	316	4.04

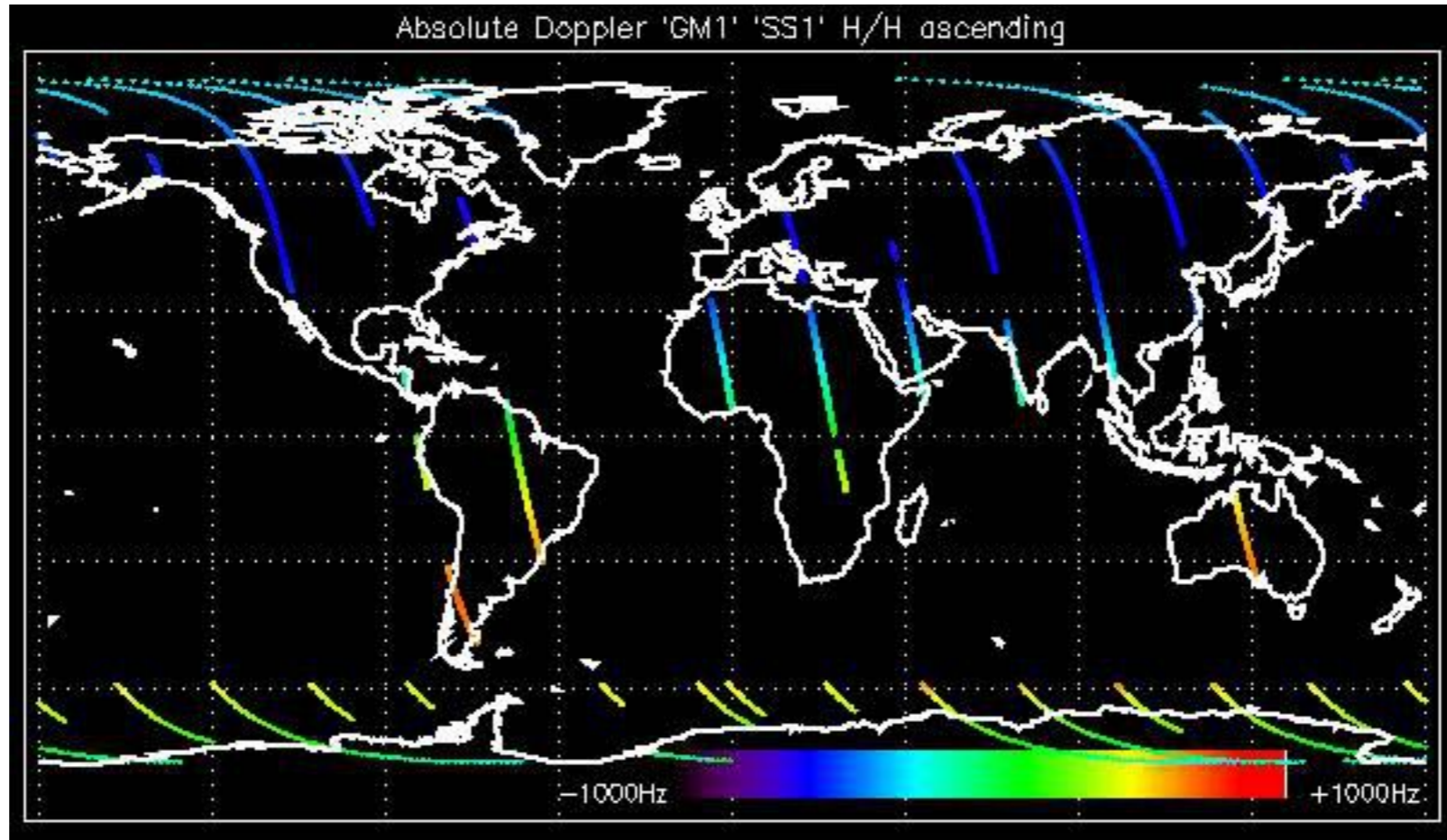

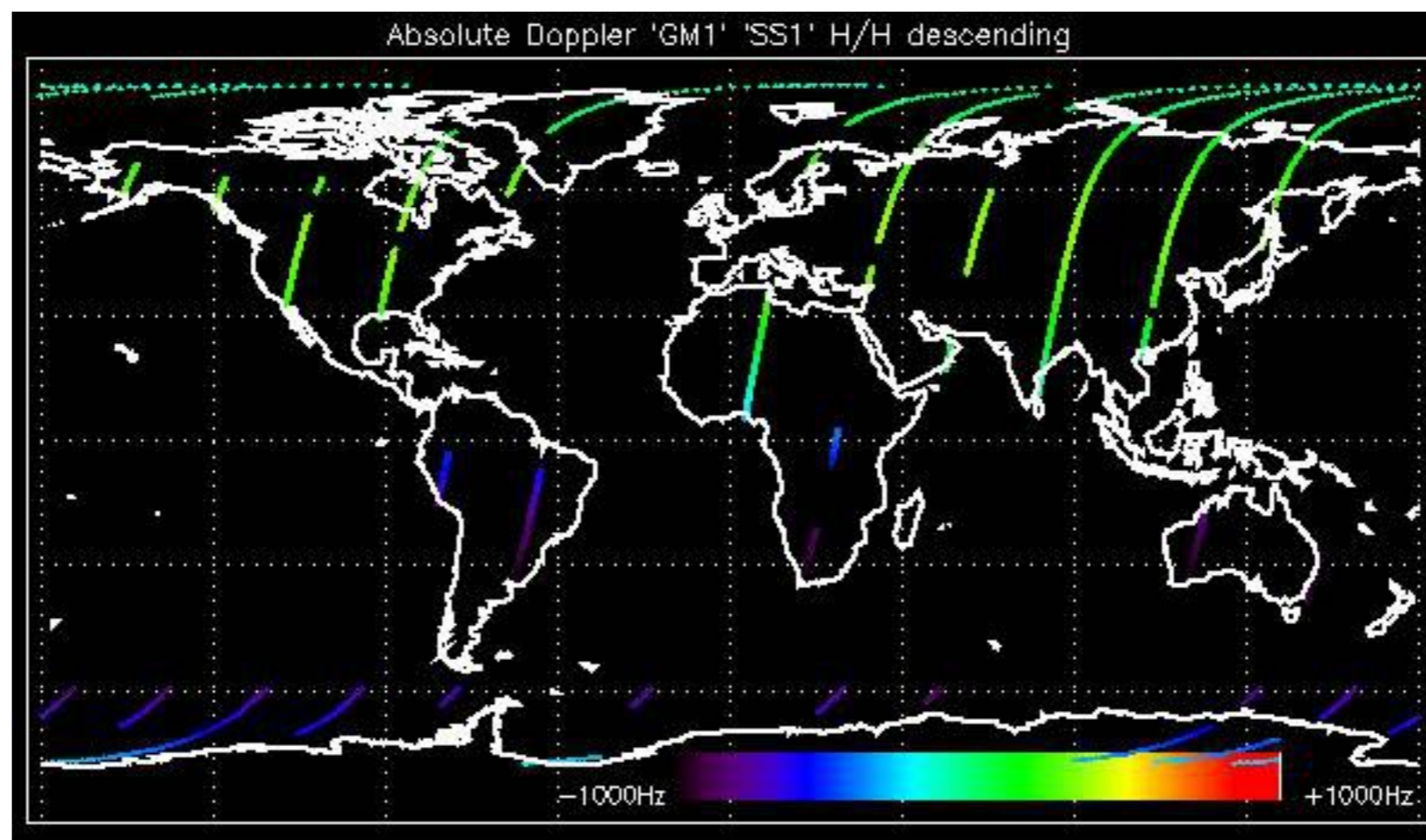

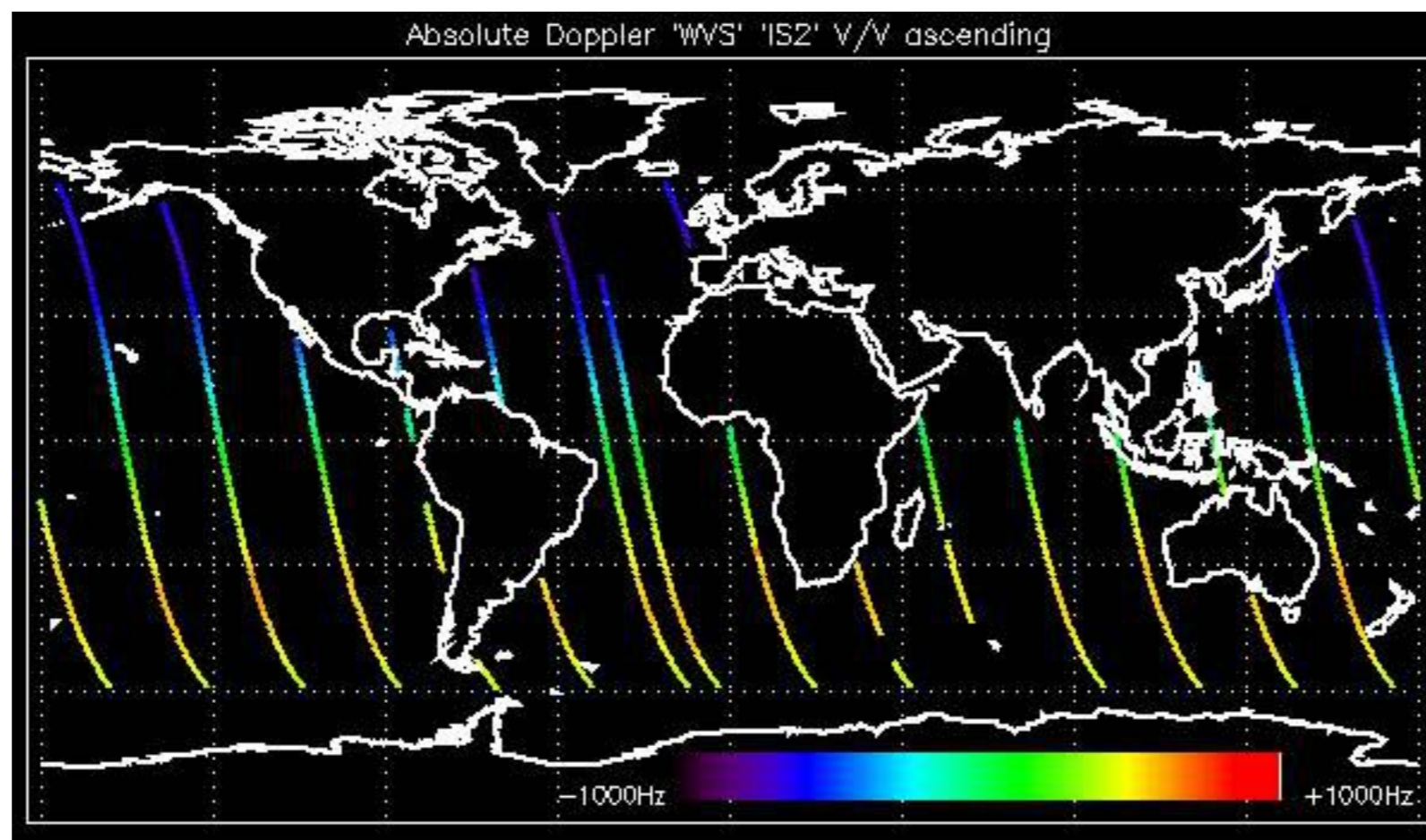

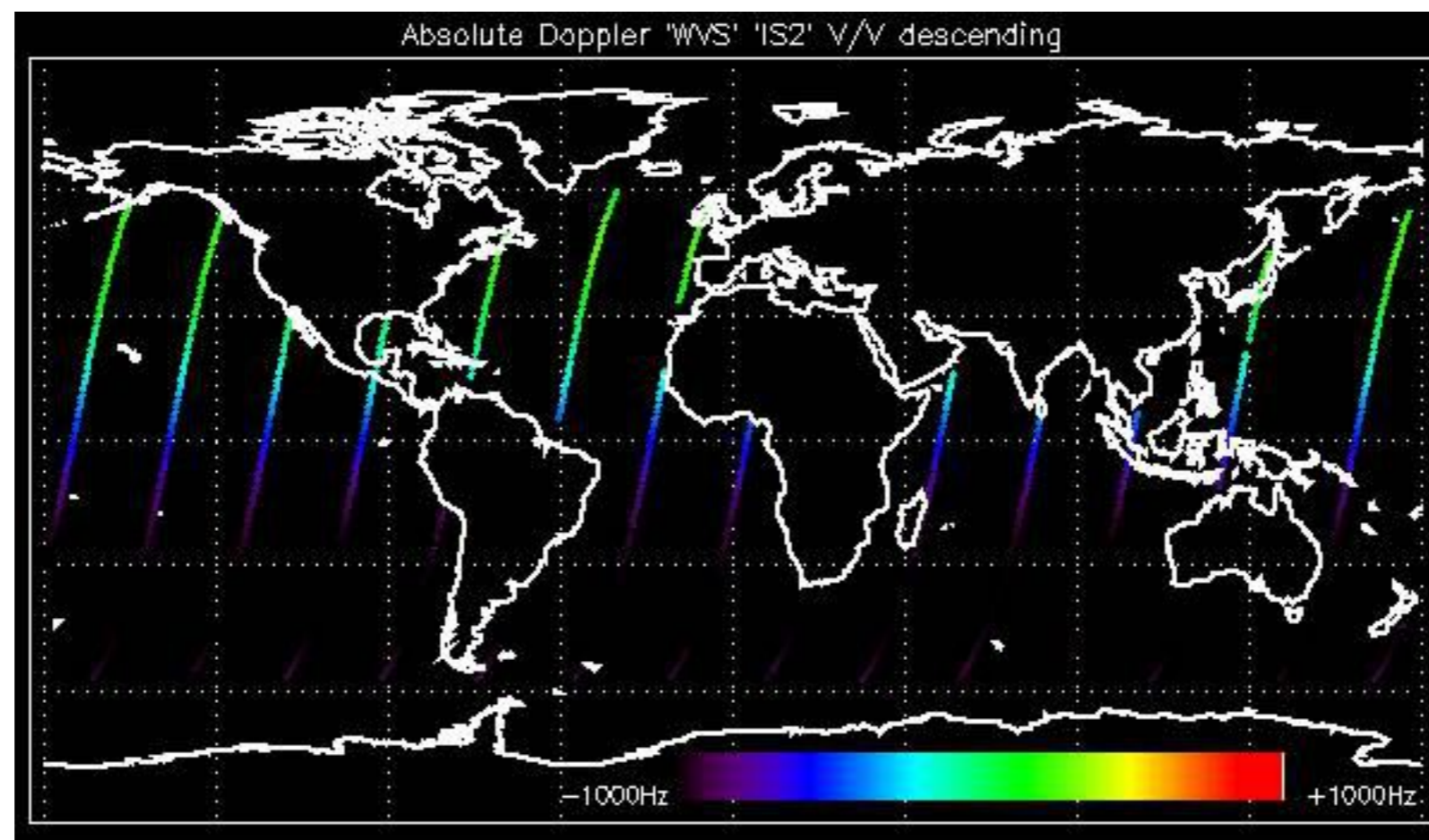

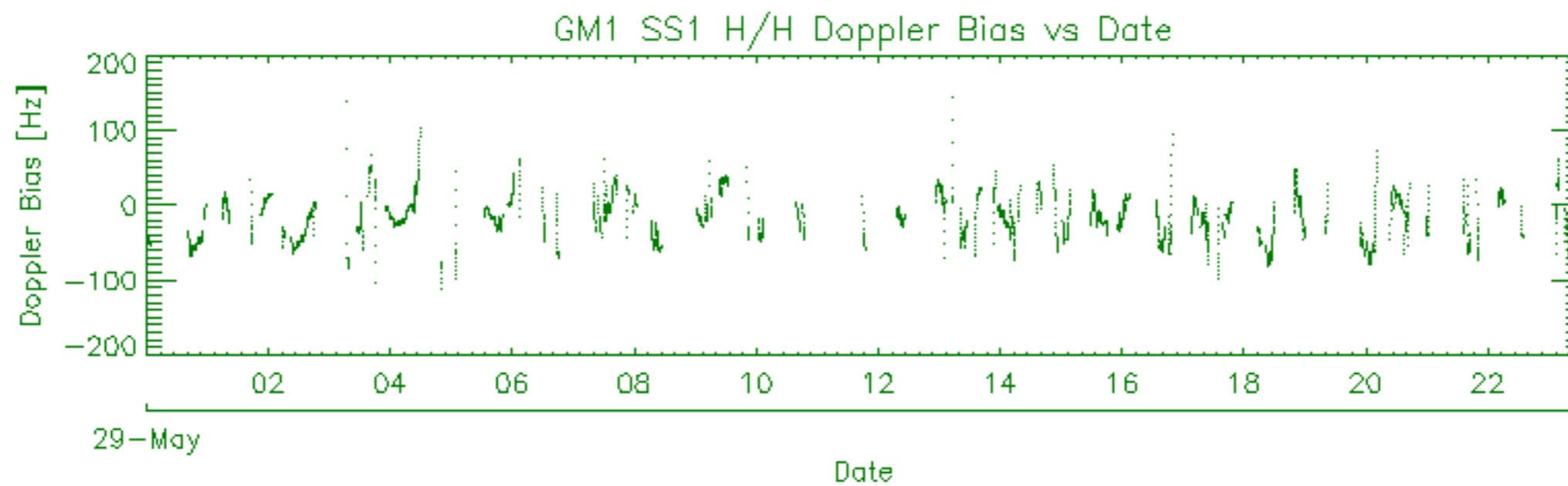
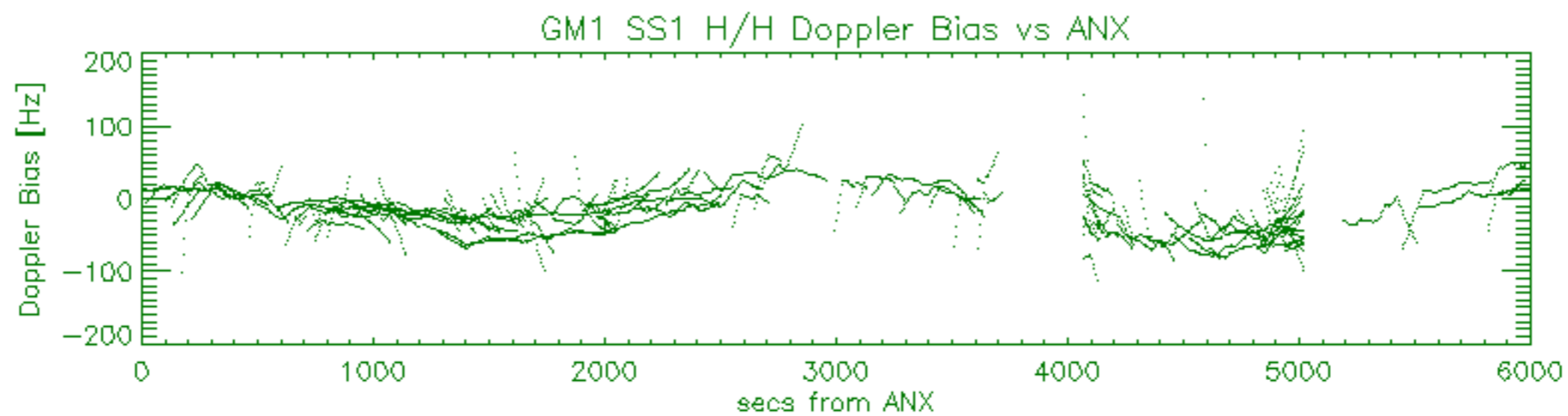
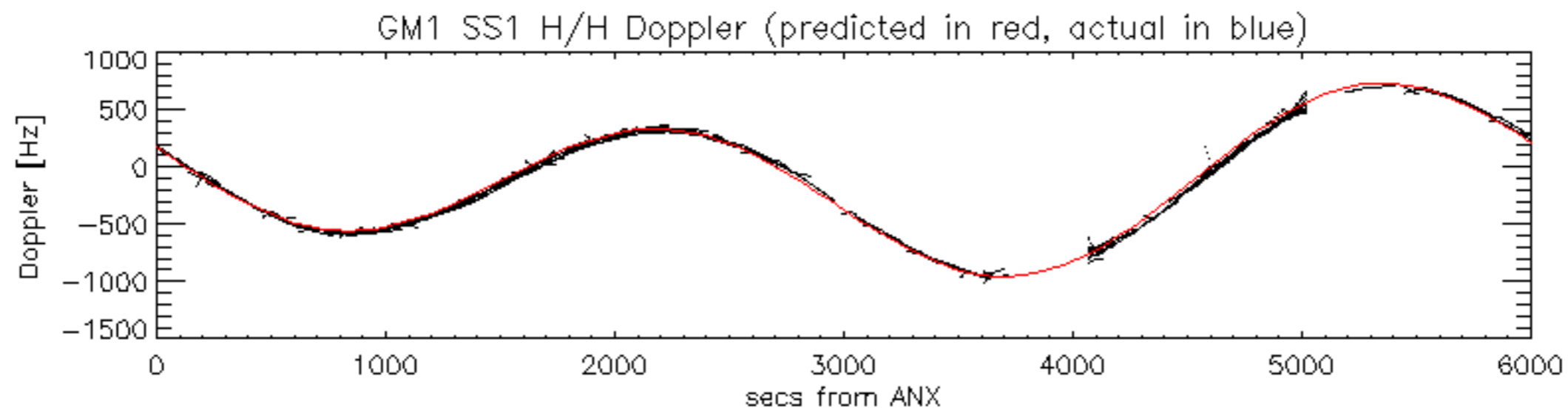

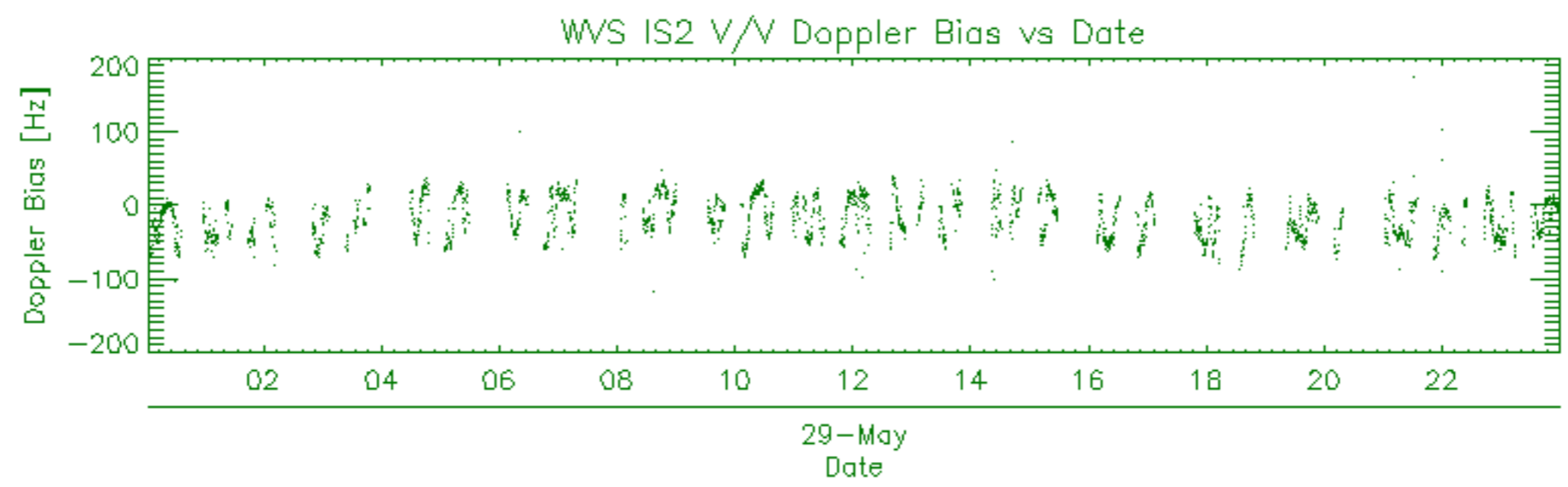
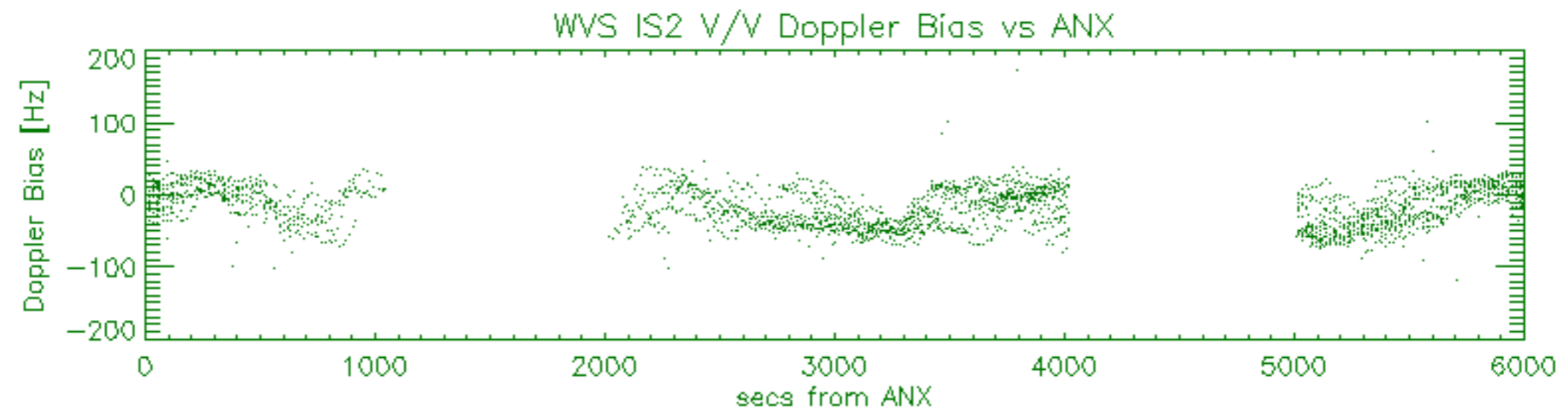
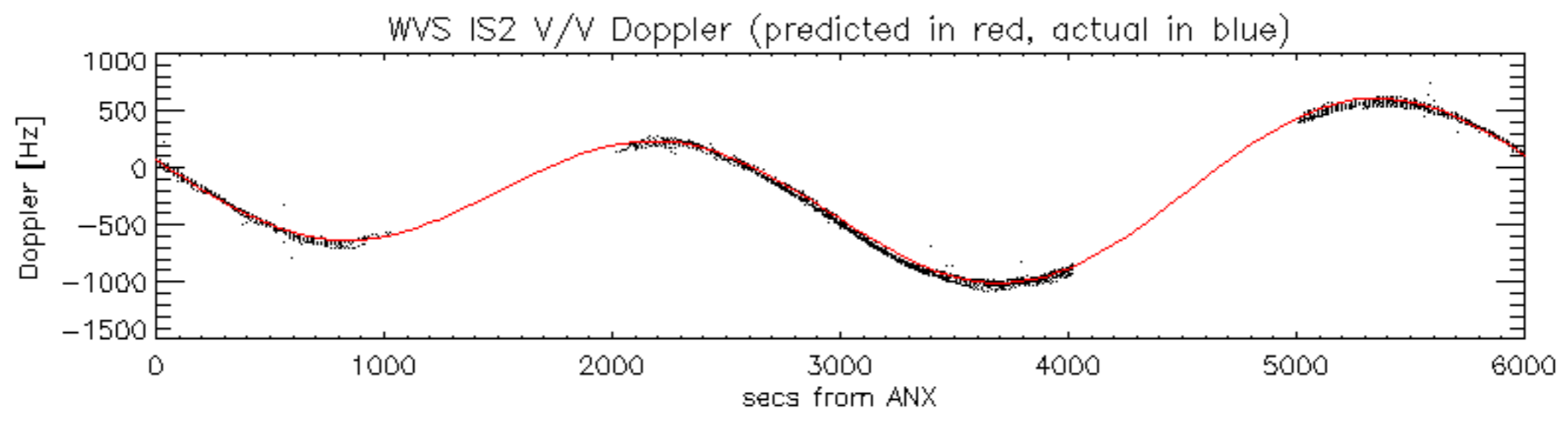

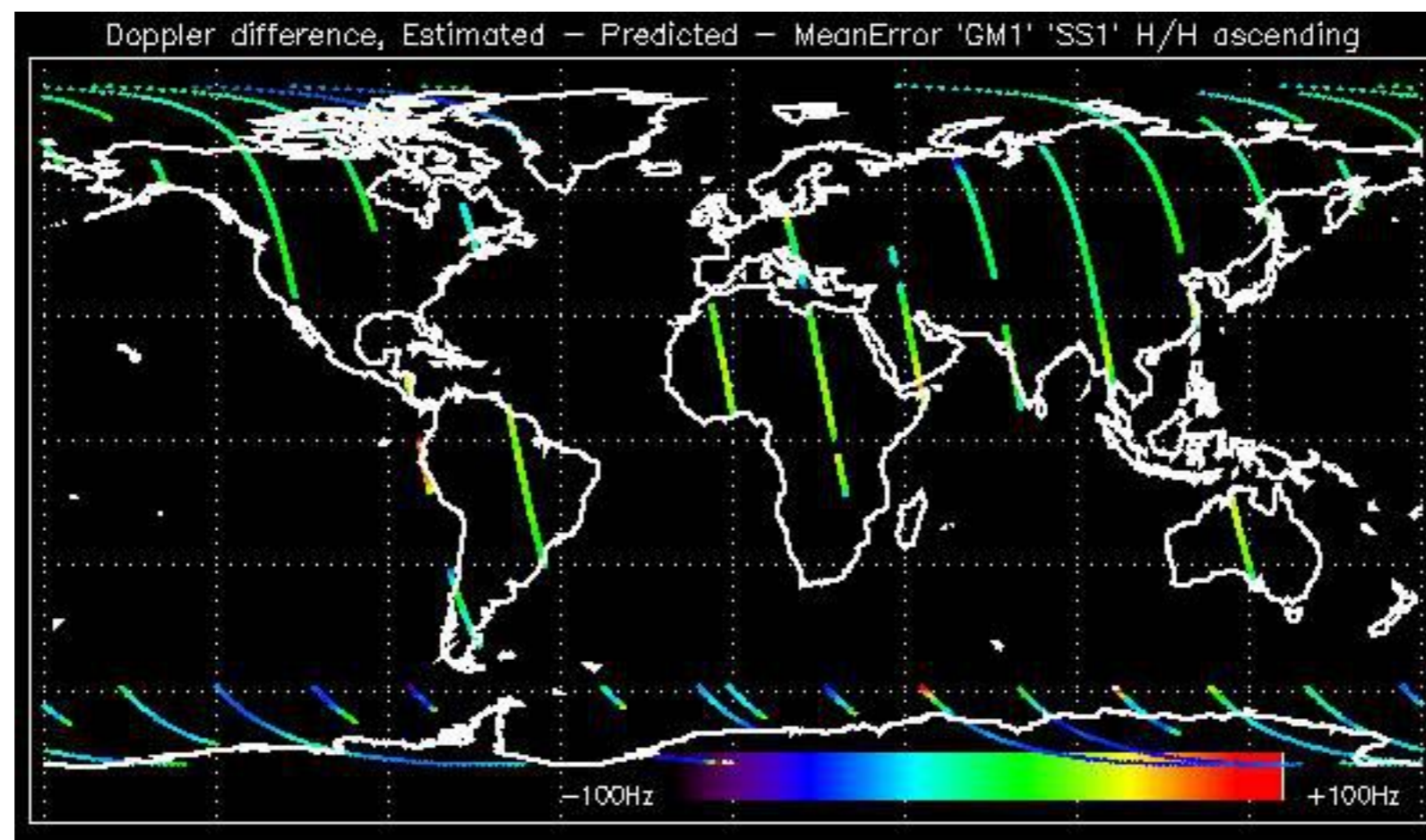

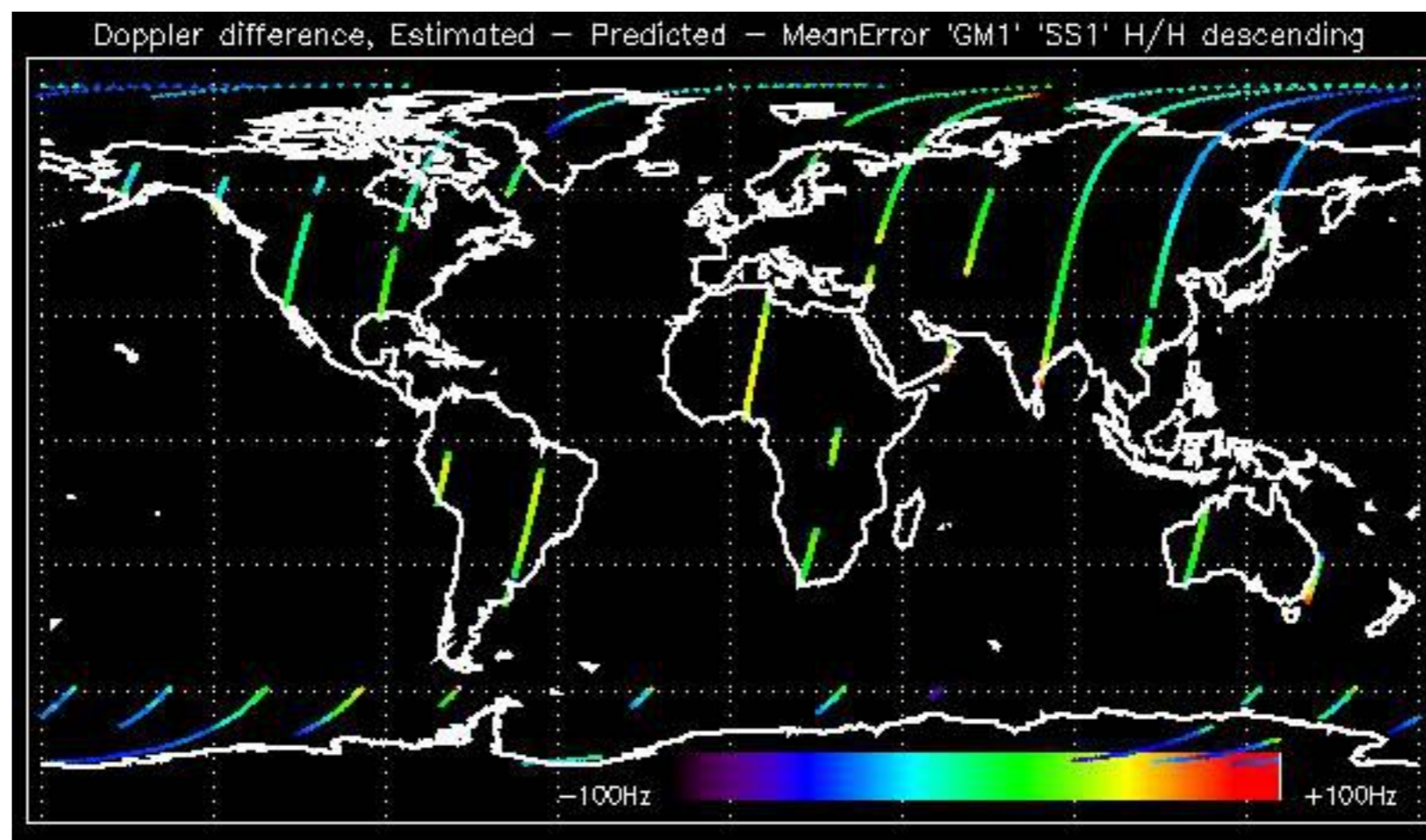

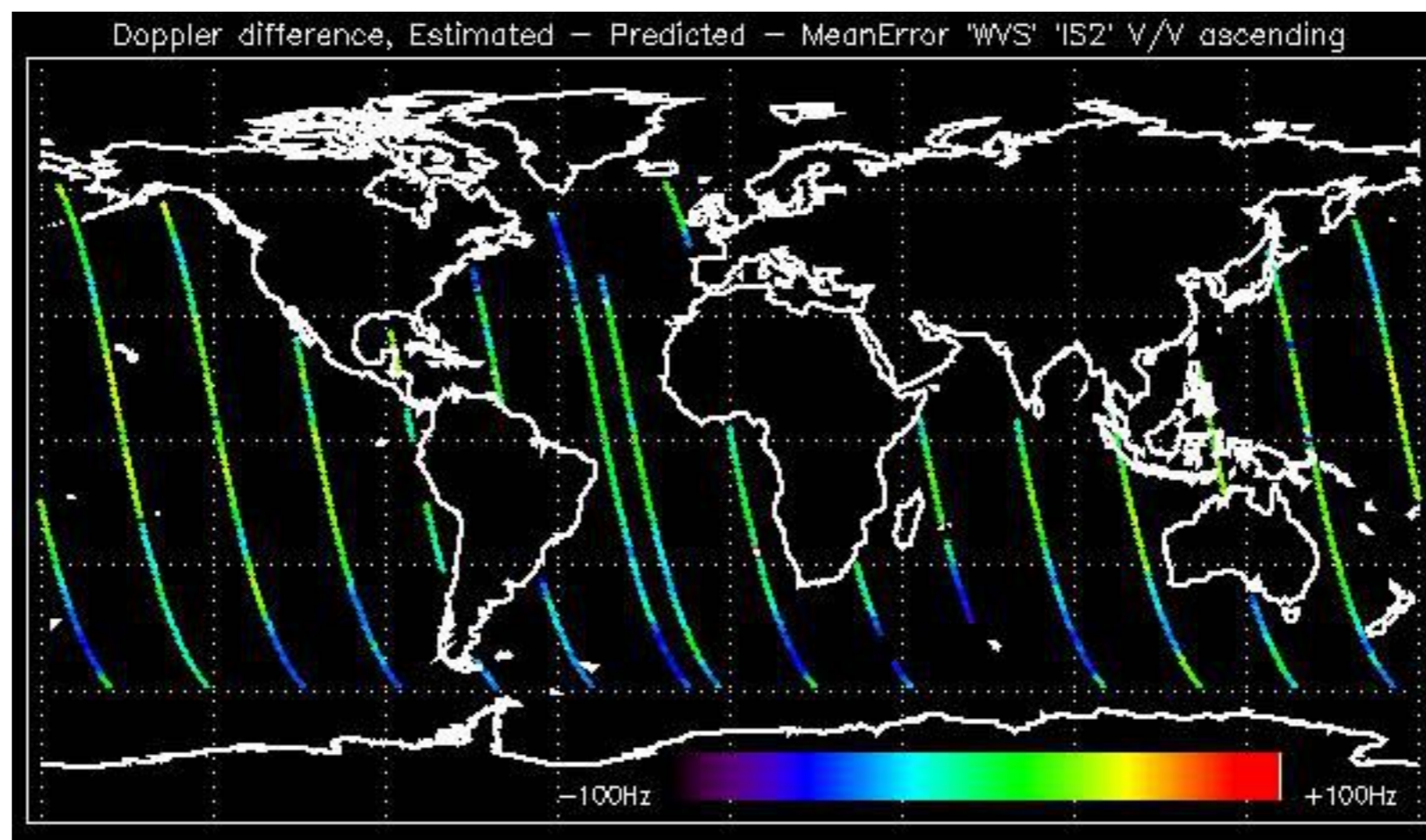

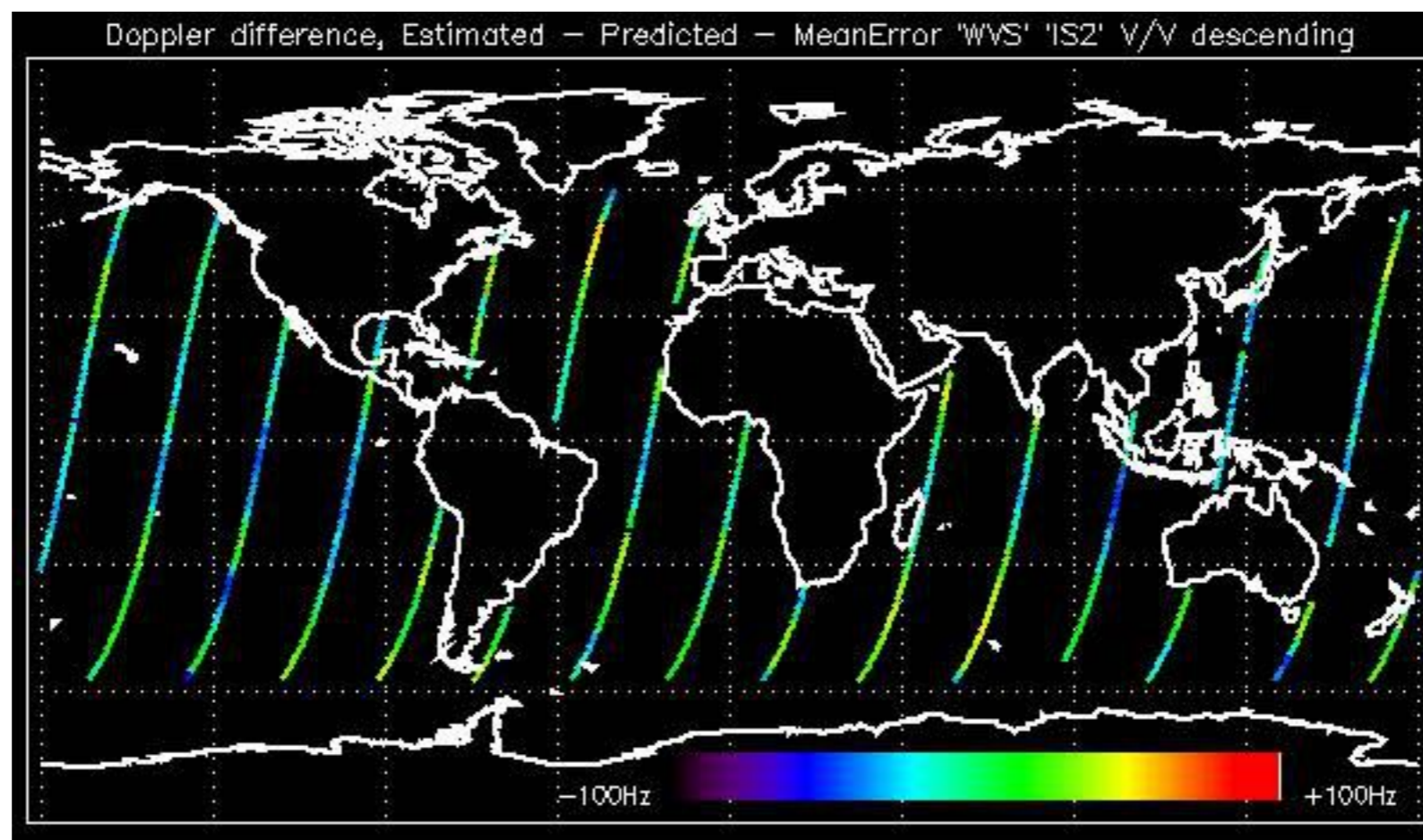

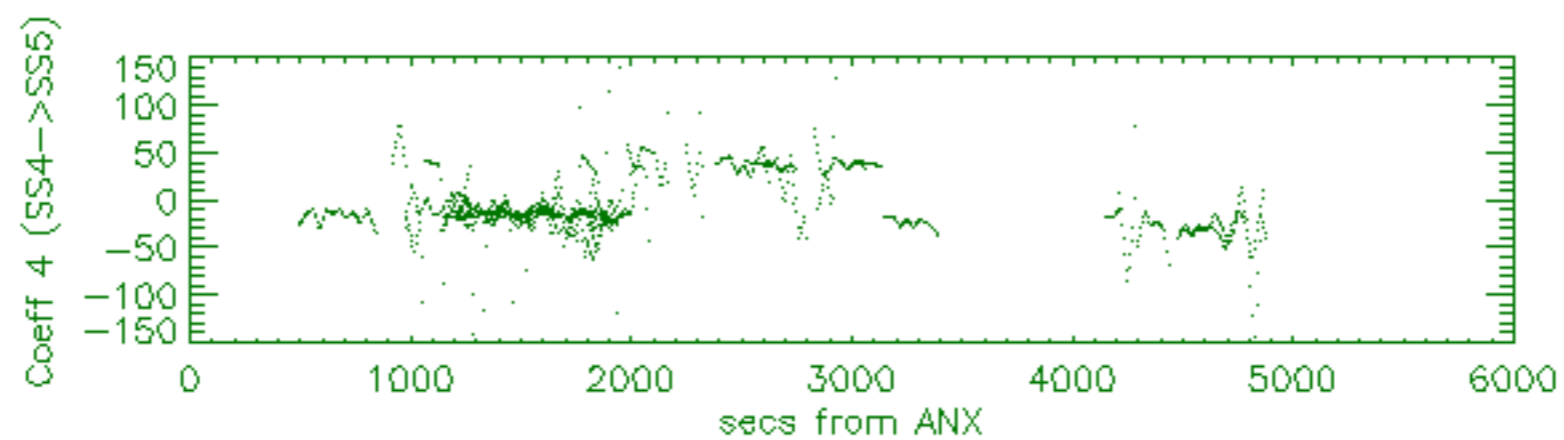
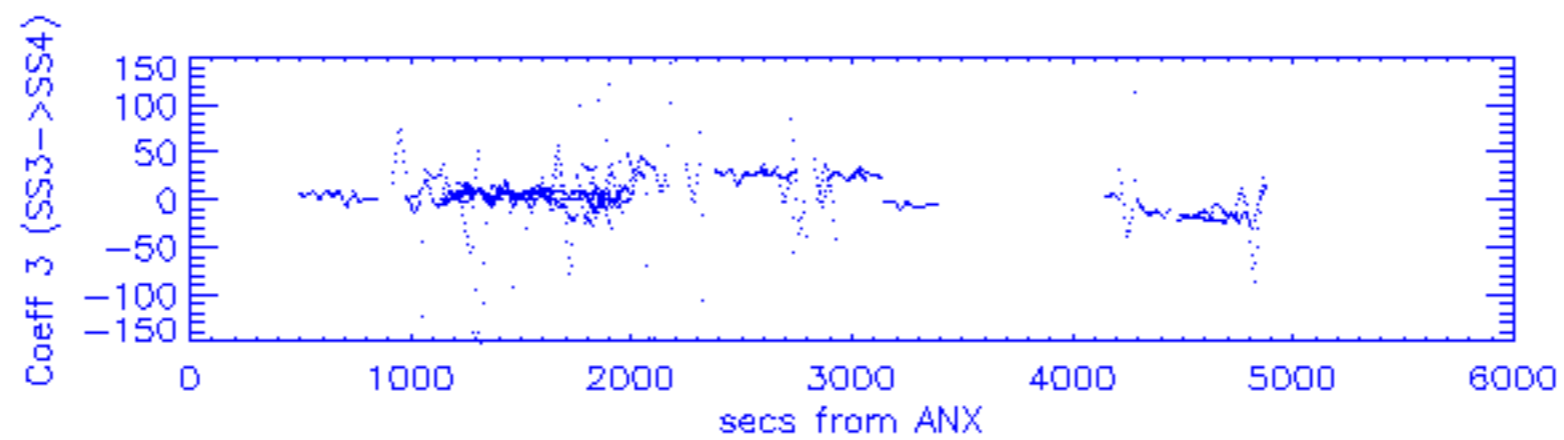
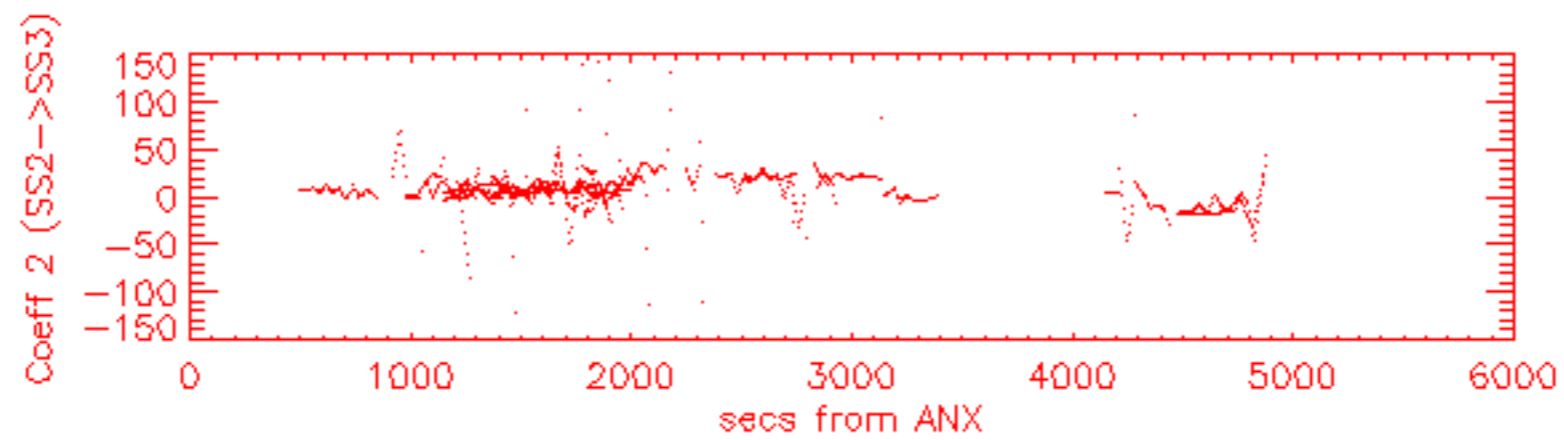
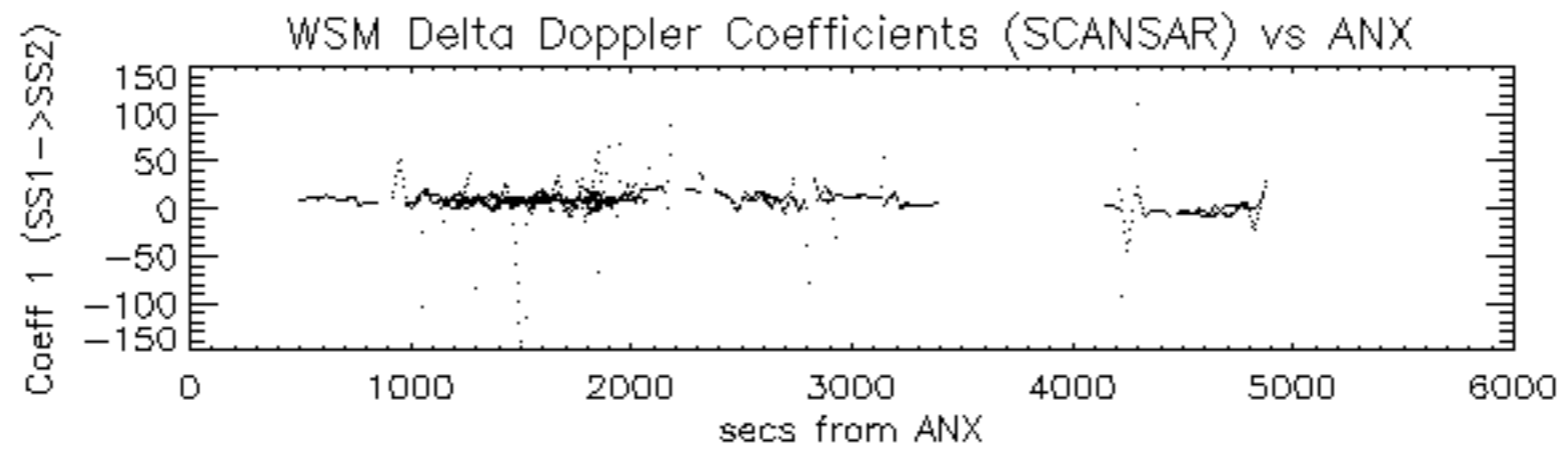

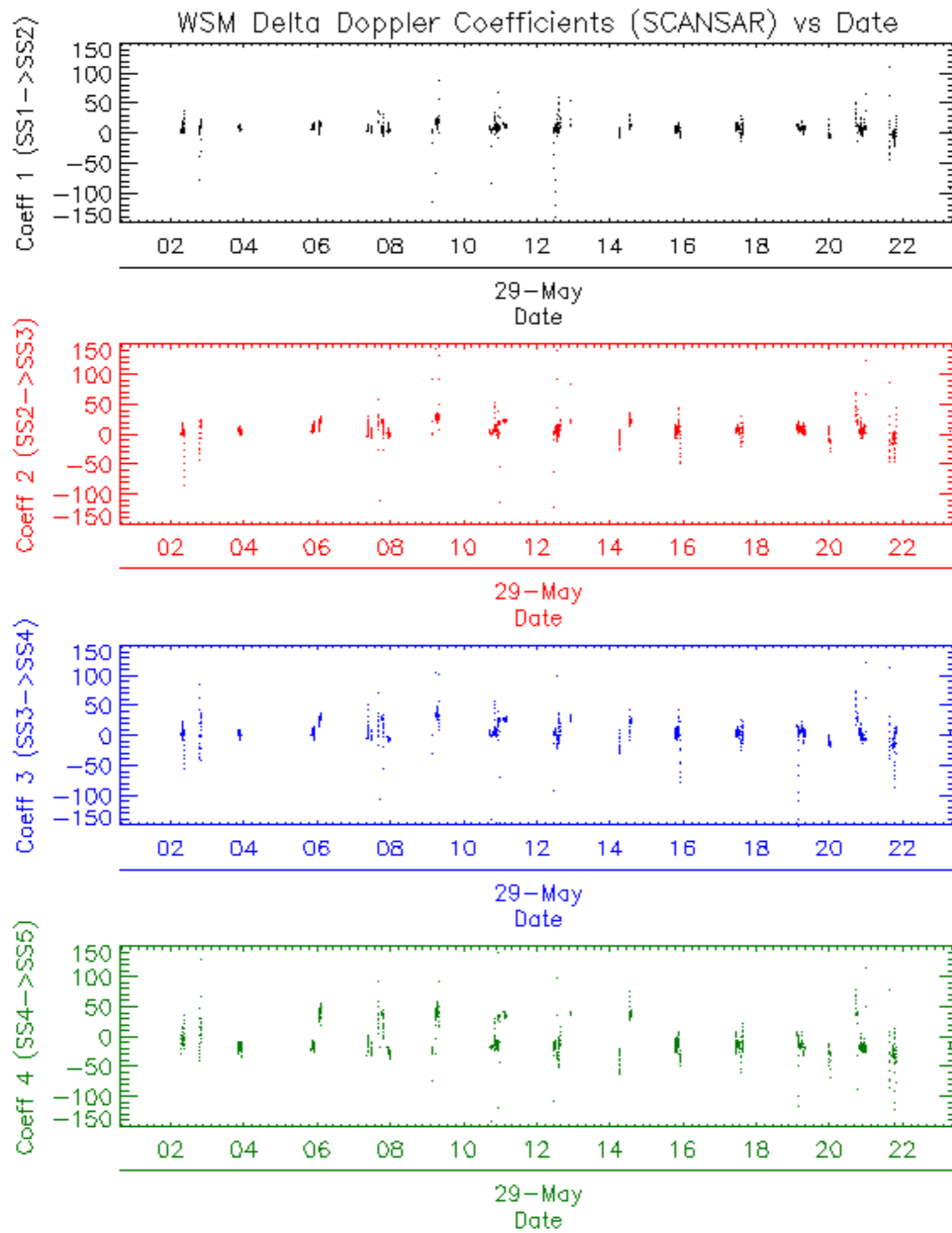

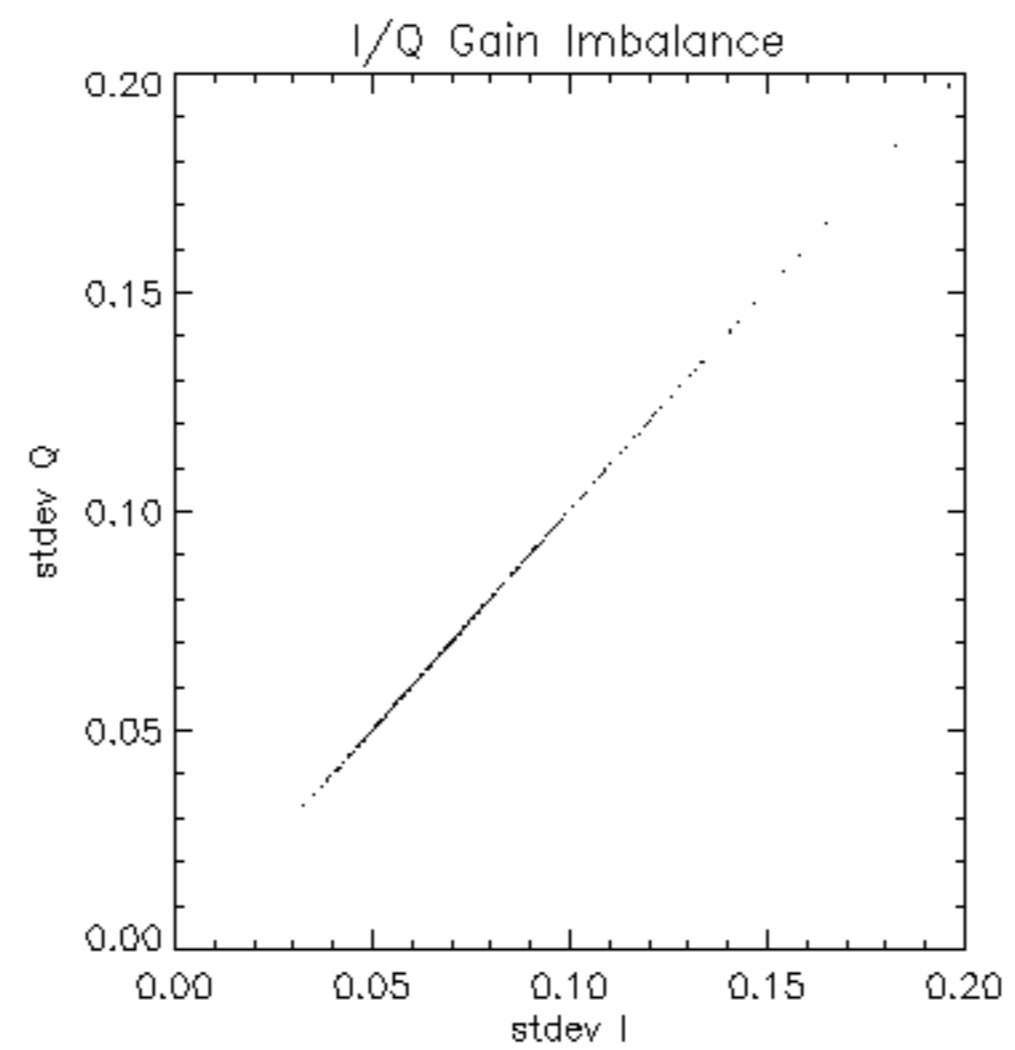

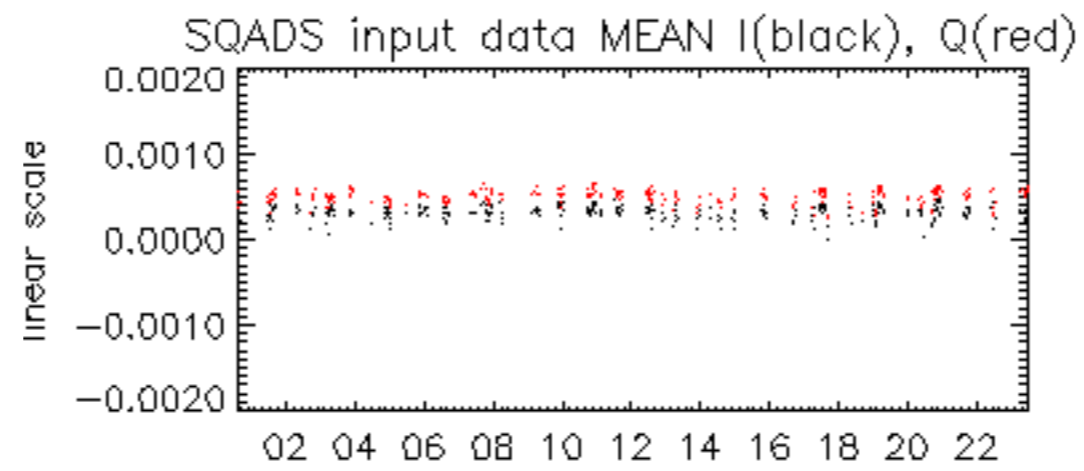

29-May

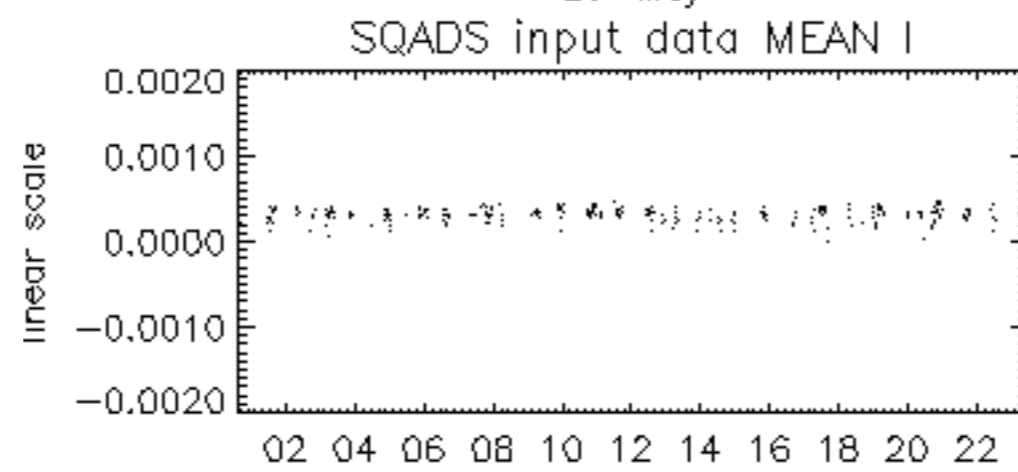

29-May

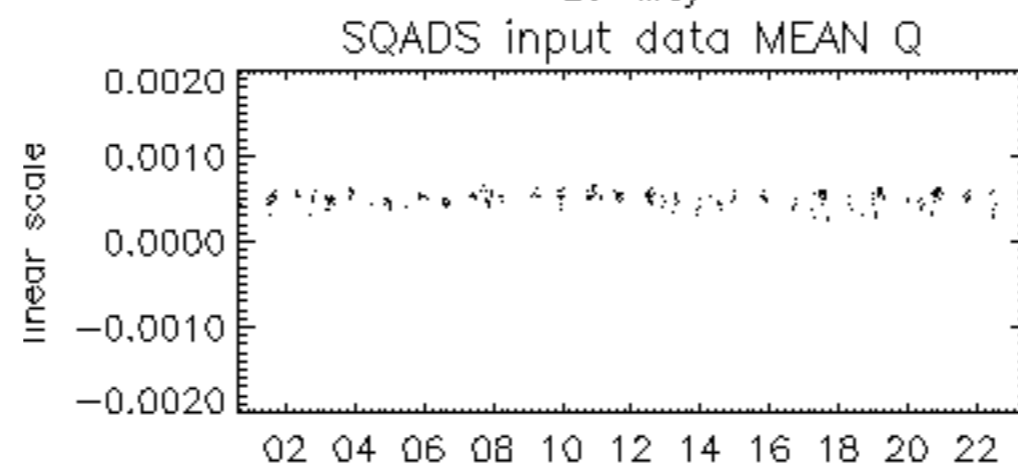

29-May

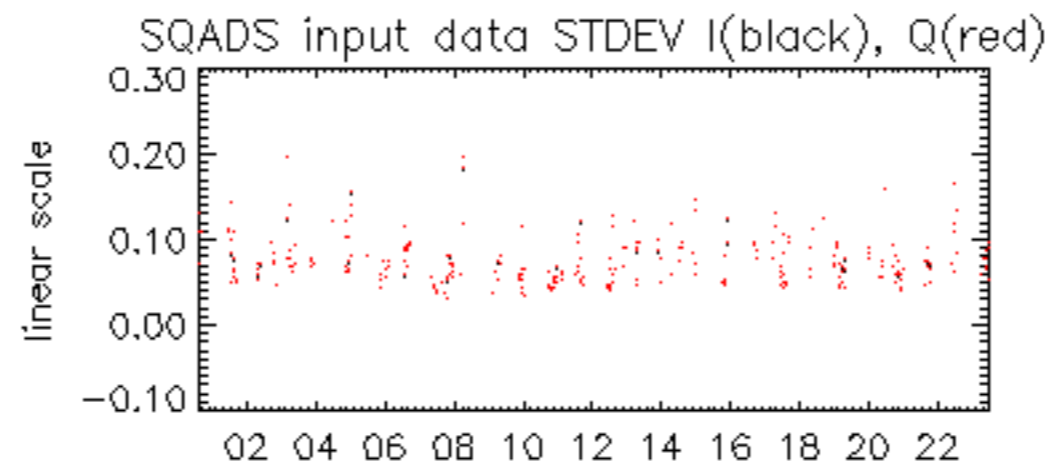

29-May

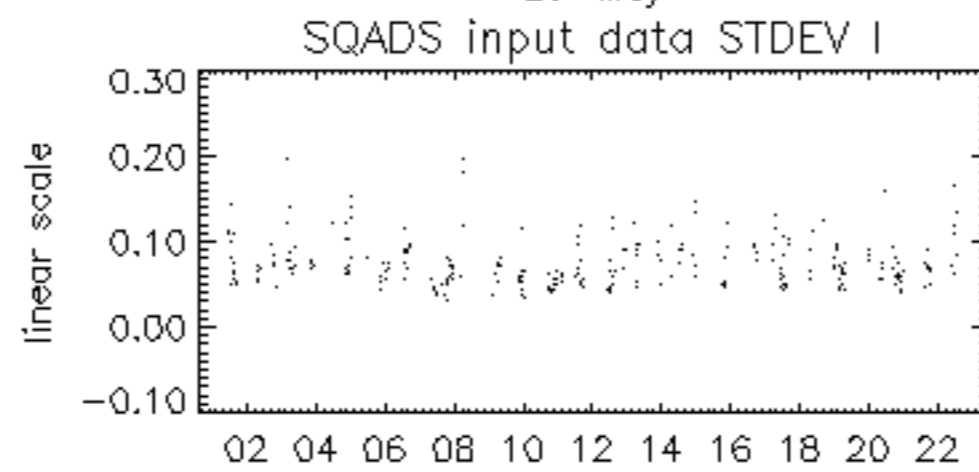

29-May

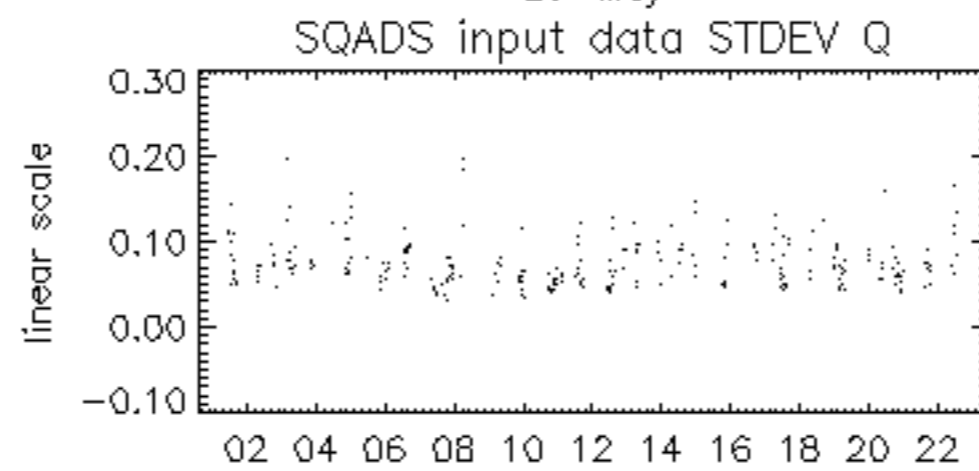

29-May

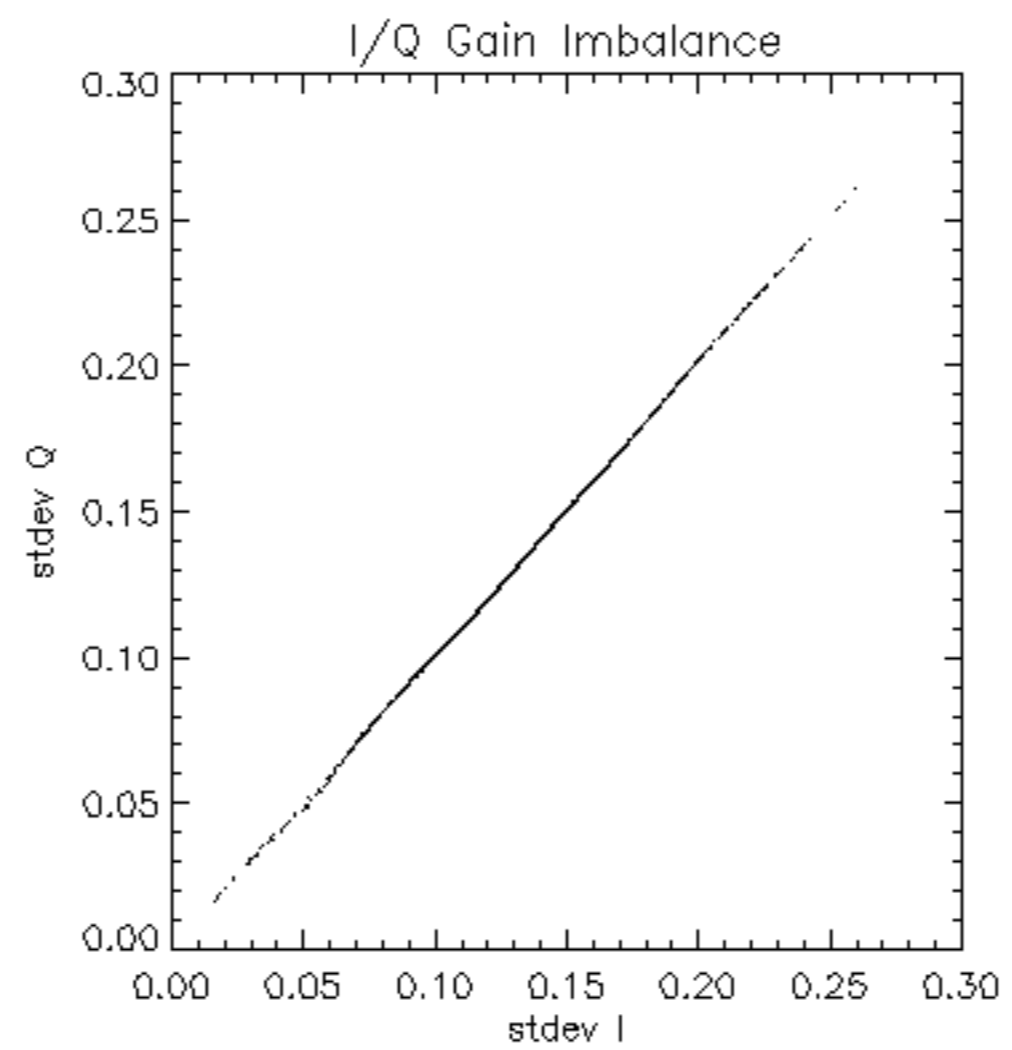

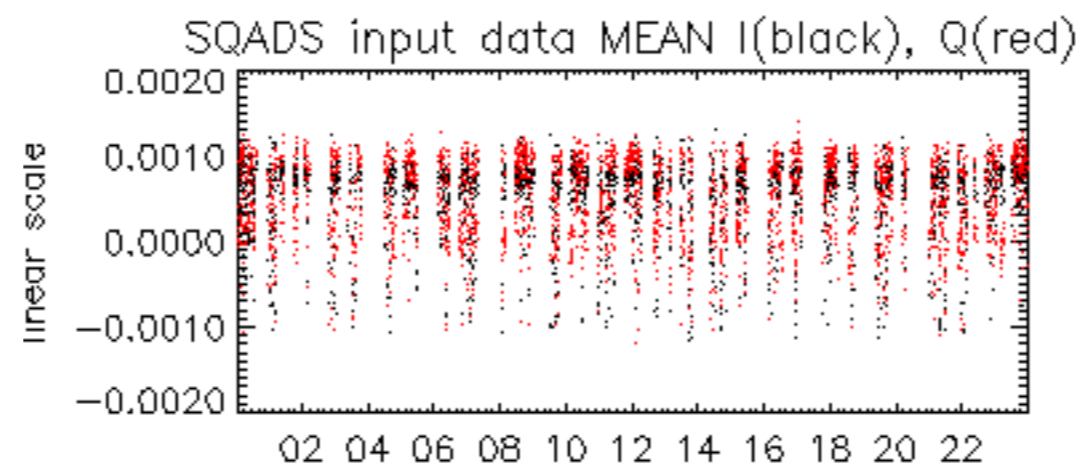

29-May

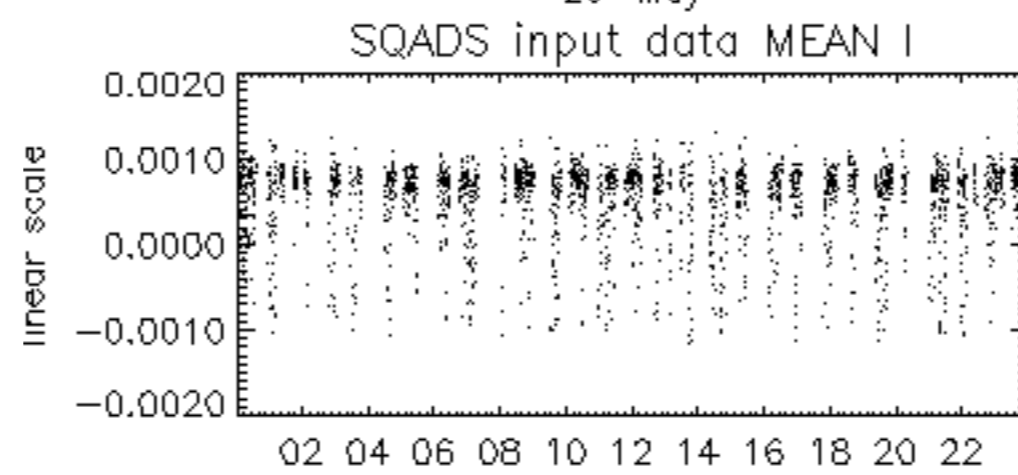

29-May

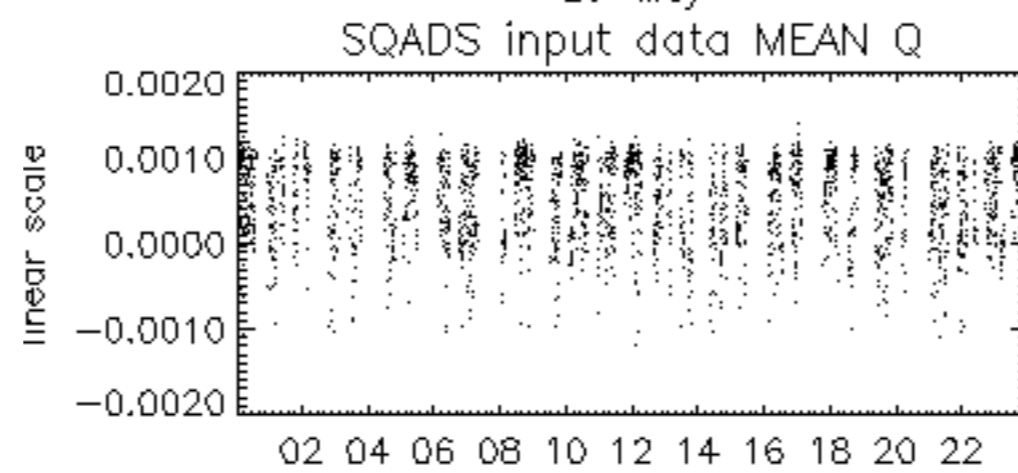

29-May

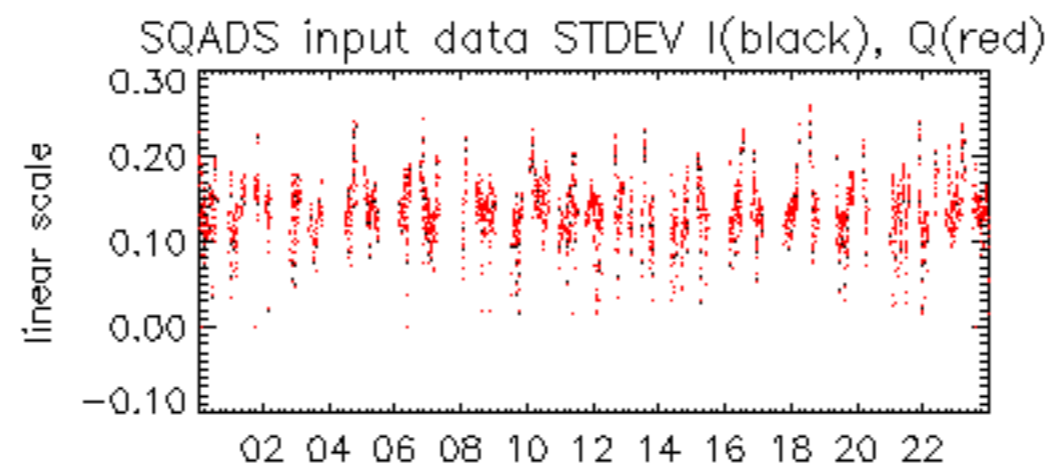

29-May

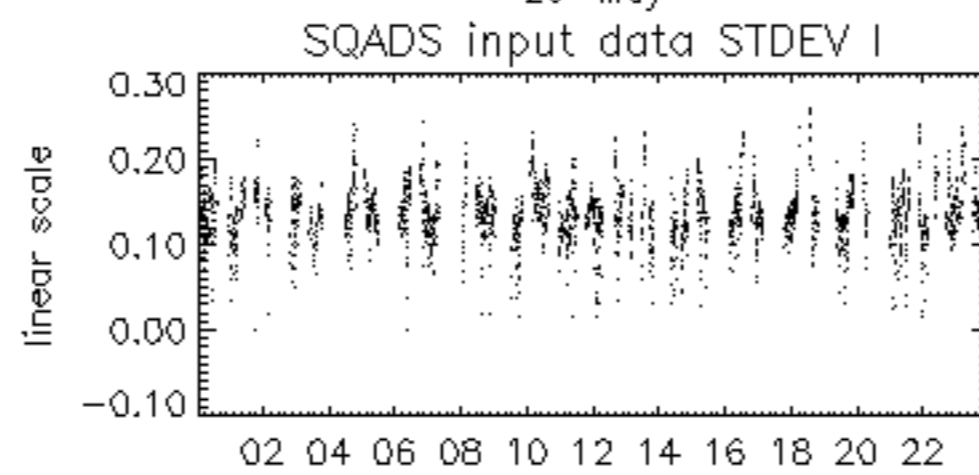

29-May

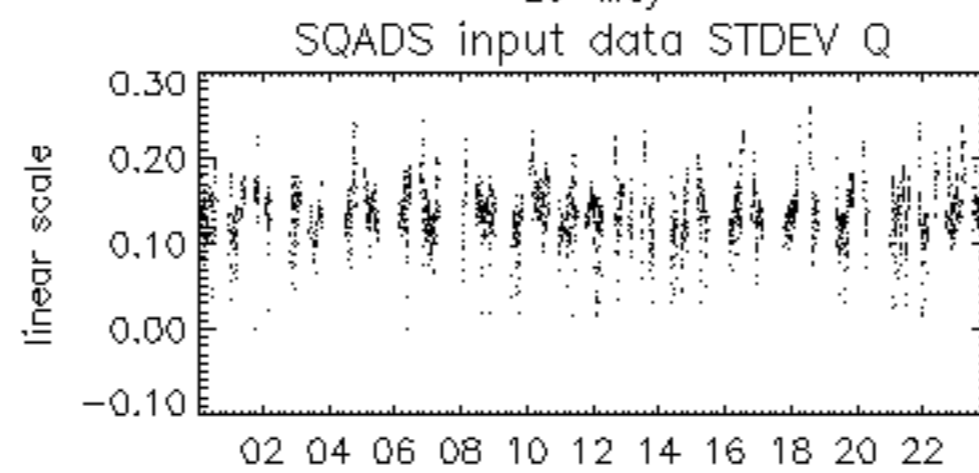

29-May

