



ASAR Daily Report



Analysis from 14-APR-2007 00:00:00 to 14-APR-2007 23:59:59. Page generated on 15-APR-2007 05:39:14.
View log file: ASAR_Daily_Report_20070415_0500.log. For any anomalies please contact msantuari@serco.it,mtranfaglia@serco.it.

This report is automatically generated every day, every 2 hours. No comments are provided on the results.

SUMMARY

1. DATA SUMMARY
 - 1.1 Summary tables
 - 1.2 Lists of products used
2. AUXILIARY FILES ANALYSIS
 - 2.1 IECF operational ADFs list
 - 2.2 Products with wrong ADFs
3. MODULE STEPPING PRODUCTS ANALYSIS
 - 3.1 V/V polarisation
 - 3.2 H/H polarisation
4. CALIBRATION PULSES ANALYSIS
 - 4.1 Analysis for WVS IS2 V/V
 - 4.1.1 Temporal Evolution Analysis for WVS IS2 V/V
 - 4.1.2 All Rows Analysis for WVS IS2 V/V
 - 4.2 Analysis for GM1 SS3 H/H
 - 4.2.1 Temporal Evolution Analysis for GM1 SS3 H/H
 - 4.2.2 All Rows Analysis for GM1 SS3 H/H
5. DOPPLER ANALYSIS
 - 5.1 Analysis for WVS IS2 V/V
 - 5.1.1 Doppler MAP Analysis for WVS IS2 V/V
 - 5.1.2 Doppler ANX Analysis for WVS IS2 V/V
 - 5.2 Analysis for GM1 SS1 H/H
 - 5.2.1 Doppler MAP Analysis for GM1 SS1 H/H
 - 5.2.2 Doppler ANX Analysis for GM1 SS1 H/H
 - 5.3 Doppler JUMPS Analysis for WSM
6. CHIRP ANALYSIS
 - 6.1 Analysis for WSM SS1 H/H
 - 6.1.1 ScaleFactor
7. RAW DATA ANALYSIS
 - 7.1 Analysis for WVS
 - 7.2 Analysis for WSM
8. TELEMETRY ANALYSIS
 - 8.1 Number of Missing Lines
 - 8.2 Number of Gaps

1 - DATA SUMMARY

1.1 - Summary tables

[[BACK TO MENU](#)]

WVS				GM1				APM				IMM				WSM				MS			
Center	Beam	Pol	#	Center	Beam	Pol	#	Center	Beam	Pol	#	Center	Beam	Pol	#	Center	Beam	Pol	#	Center	Time	Pol	Modules
PDE	IS1	V/V	1	PDE	WS	H/H	37	PDE	IS3	H/H	1	PDE	IS1	V/V	2	PDE	WS	H/H	20				
PDE	IS2	V/V	26	PDK	WS	H/H	53	PDE	IS4	H/H	1	PDE	IS2	V/V	6	PDE	WS	V/V	6				
PDK	IS2	V/V	27					PDE	IS4	H/V	1	PDE	IS3	V/V	1	PDK	WS	H/H	12				
								PDE	IS6	H/H	2	PDE	IS6	V/V	1	PDK	WS	V/V	3				
								PDE	IS6	H/V	1	PDE	IS7	V/V	1								
								PDE	IS7	H/H	1	PDK	IS1	V/V	1								
								PDK	IS2	H/H	1	PDK	IS2	***	1								
												PDK	IS2	H/H	1								
												PDK	IS2	V/V	2								
												PDK	IS4	H/H	1								

1.2 - Lists of products used

[BACK TO MENU]

[TXT] [XLS] List_WVS_products_used
 [TXT] [XLS] List_GM1_products_used
 [TXT] [XLS] List_APM_products_used
 [TXT] [XLS] List_IMM_products_used
 [TXT] [XLS] List_WSM_products_used

2 - AUXILIARY FILES ANALYSIS

2.1 - IECF operational ADFs list

[BACK TO MENU]

No IECF ADFs list available

2.2 - Products with wrong ADFs

[BACK TO MENU]

3 - MODULE STEPPING PRODUCTS ANALYSIS

SECOND FIXED REFERENCE	PREVIOUS PRODUCT REFERENCE
After antenna maintenance (2005-09-22/23)	Previous product in the same polarisation

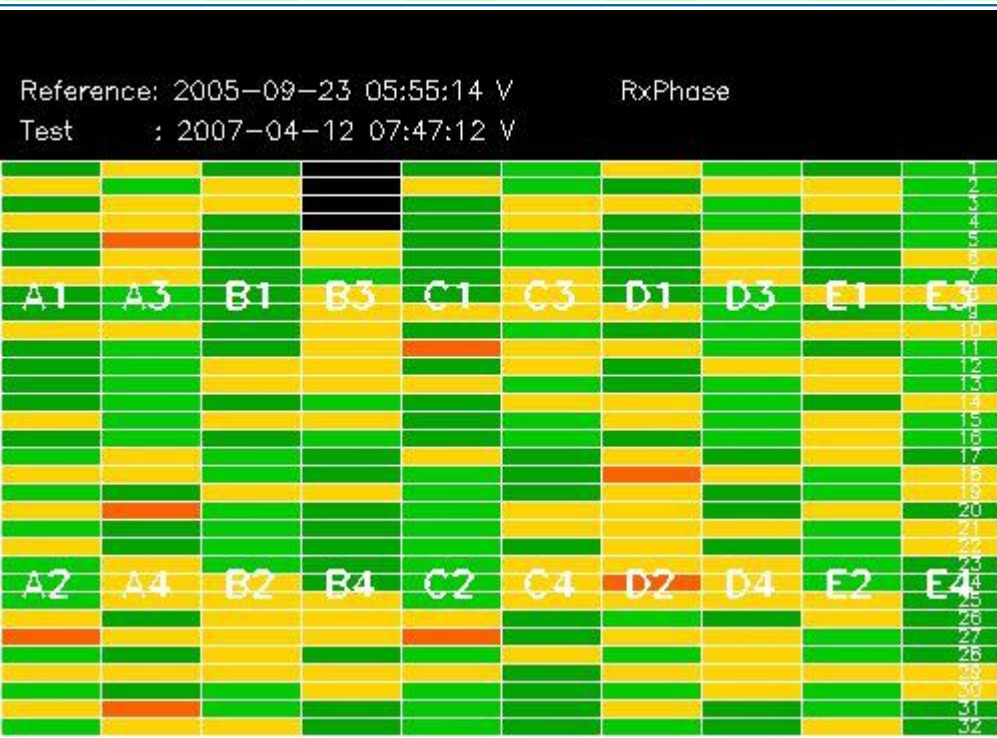
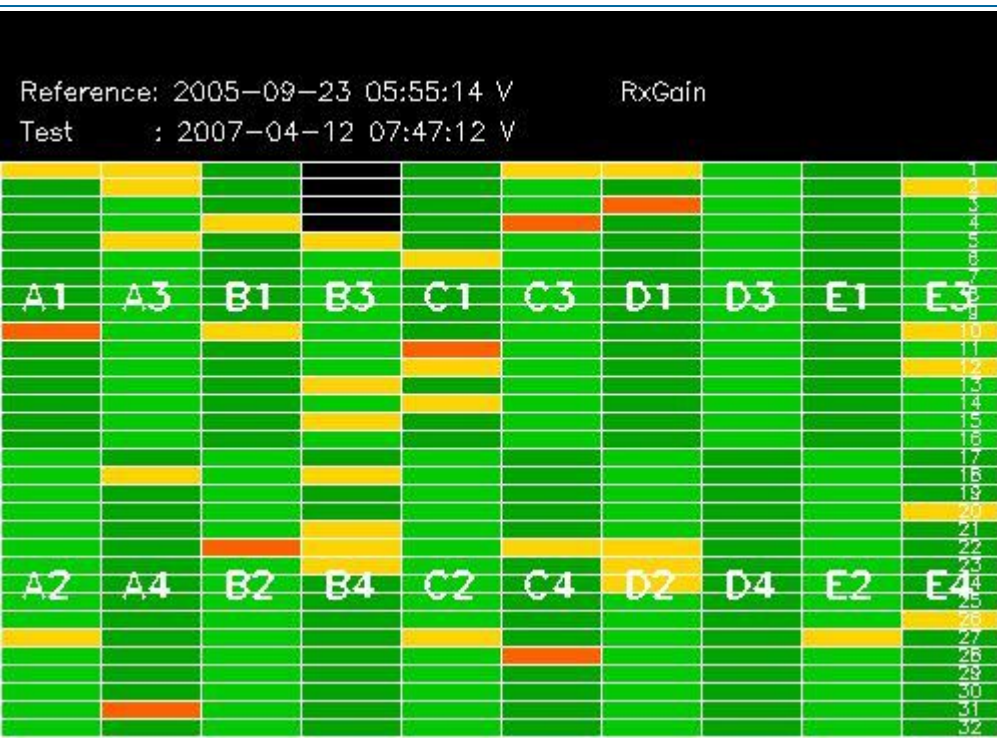

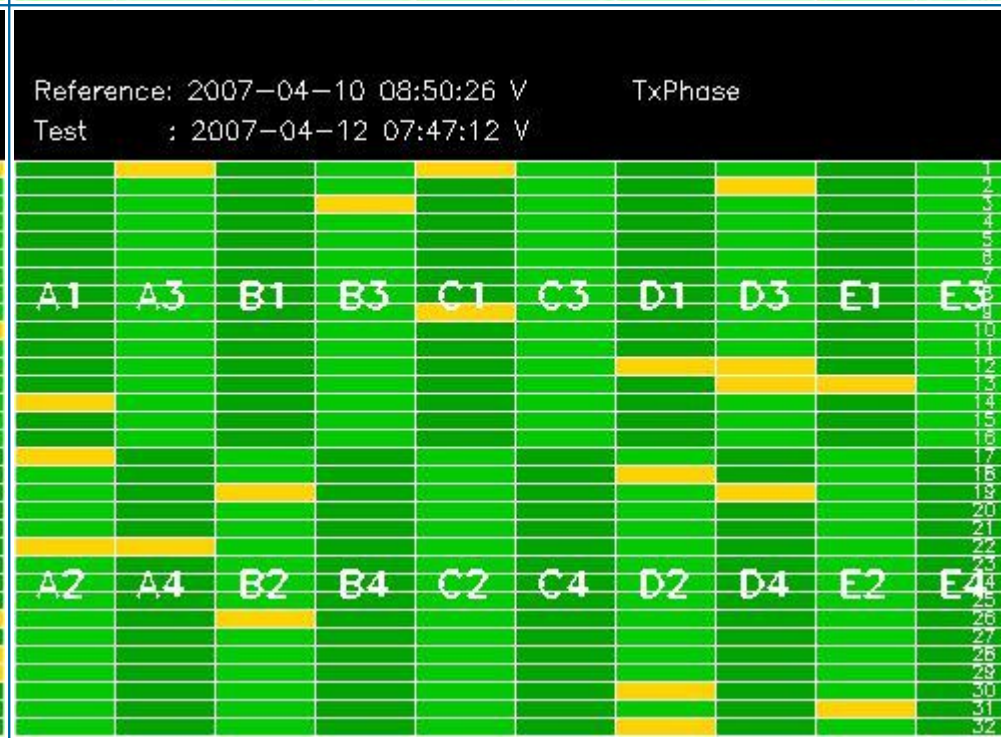
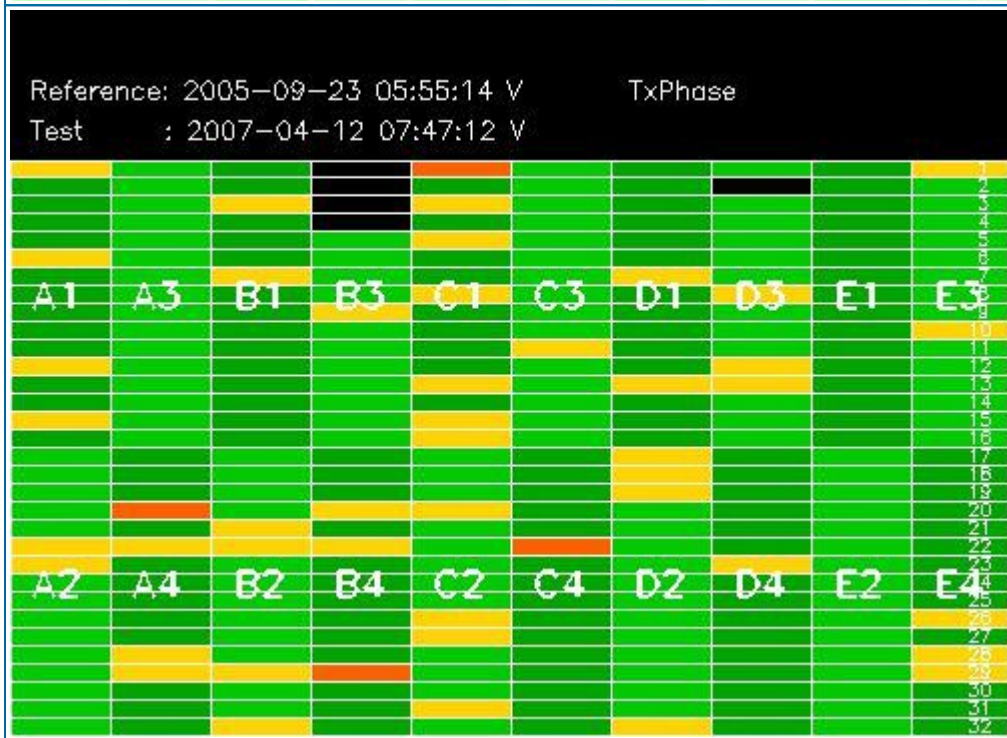
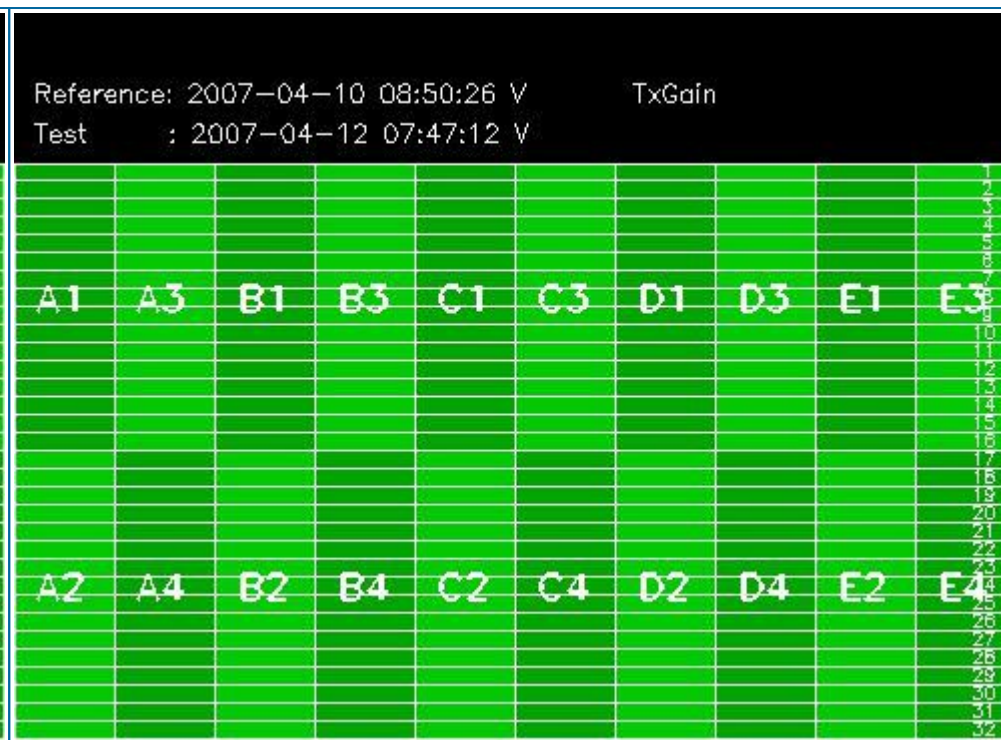
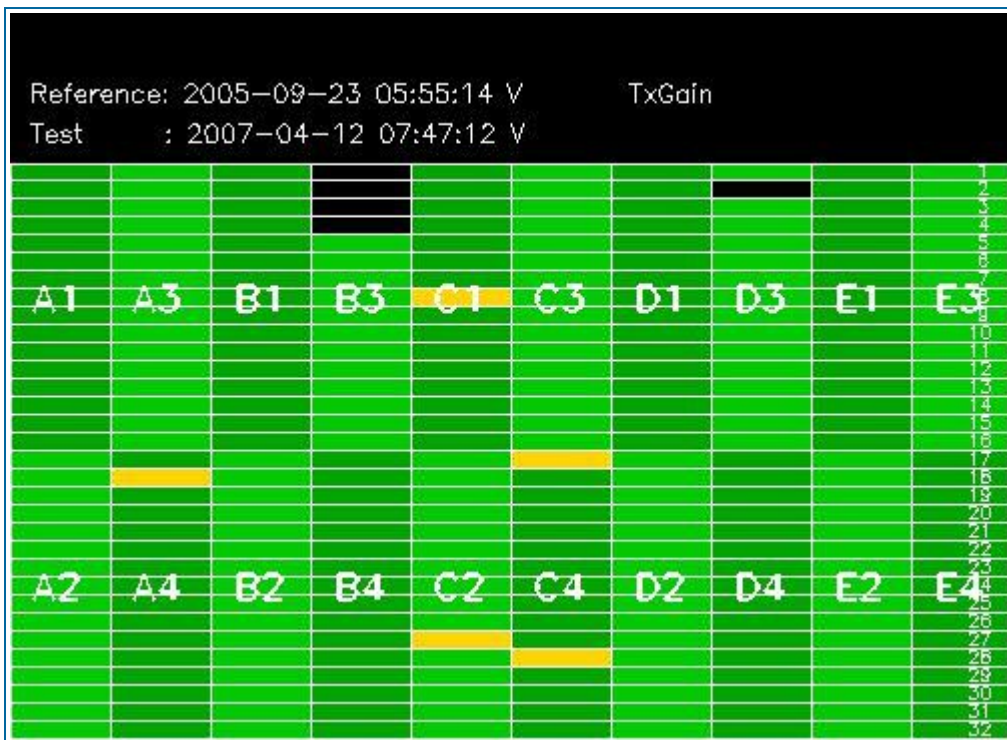

3.2 - H/H polarisation

[[BACK TO MENU](#)]

SECOND FIXED REFERENCE	PREVIOUS PRODUCT REFERENCE
After antenna maintenance (2005-09-22/23)	Previous product in the same polarisation

Reference: 2005-09-22 06:26:51 H RxGain
 Test : 2007-04-13 07:15:35 H



Reference: 2007-04-11 08:18:49 H RxGain
 Test : 2007-04-13 07:15:35 H

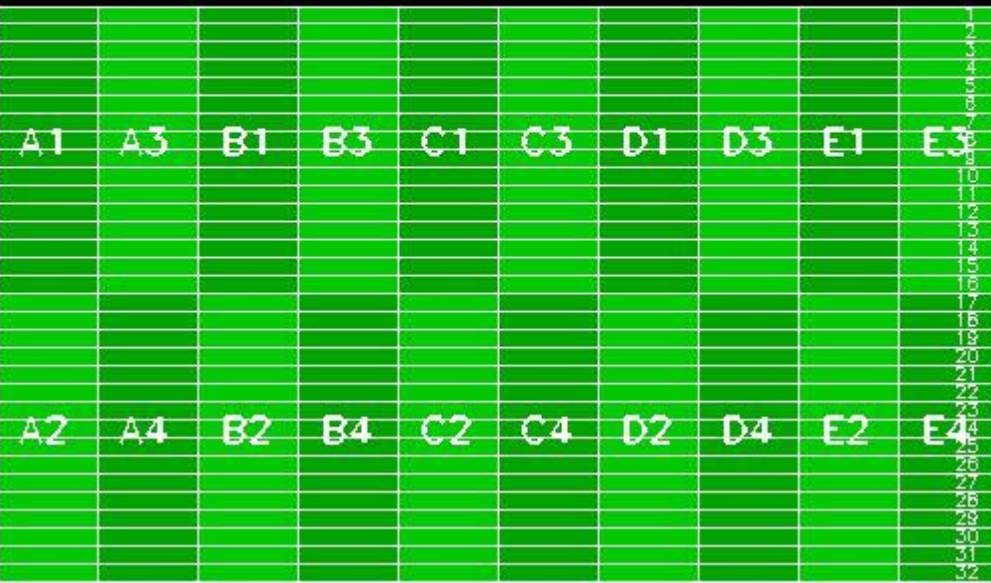

Reference: 2005-09-22 06:26:51 H RxPhase
 Test : 2007-04-13 07:15:35 H

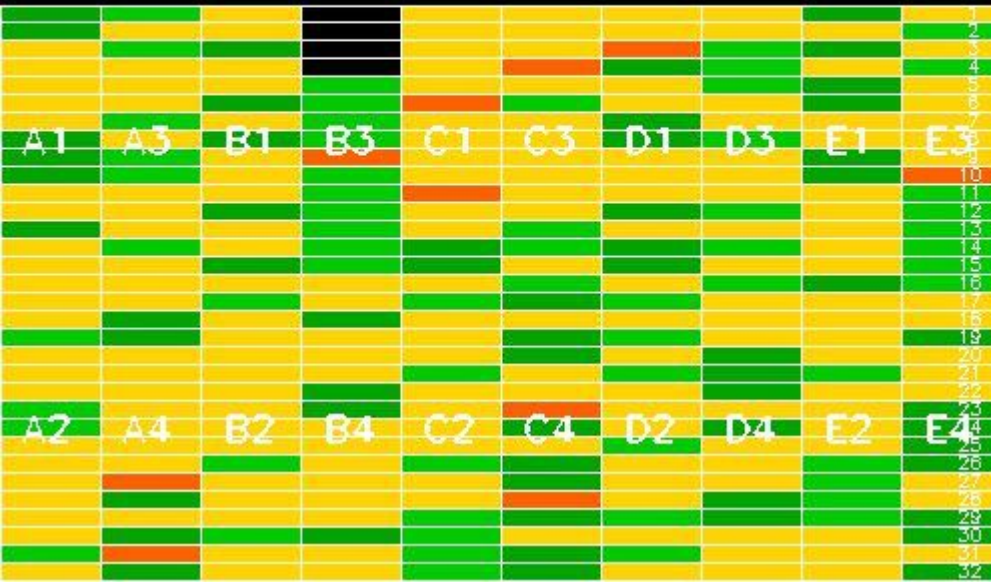

Reference: 2007-04-11 08:18:49 H RxPhase
 Test : 2007-04-13 07:15:35 H

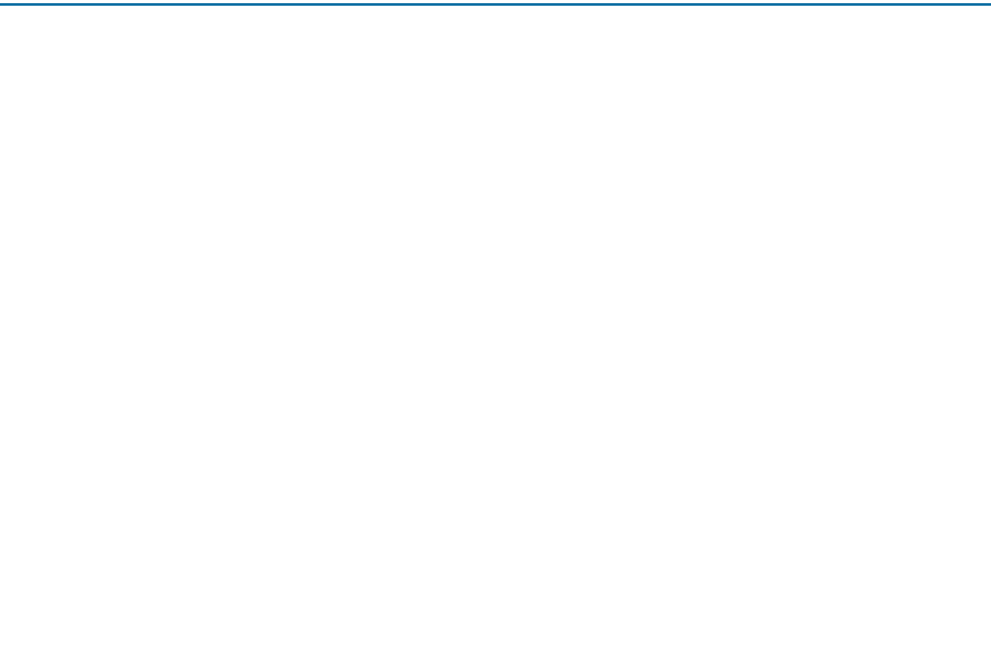
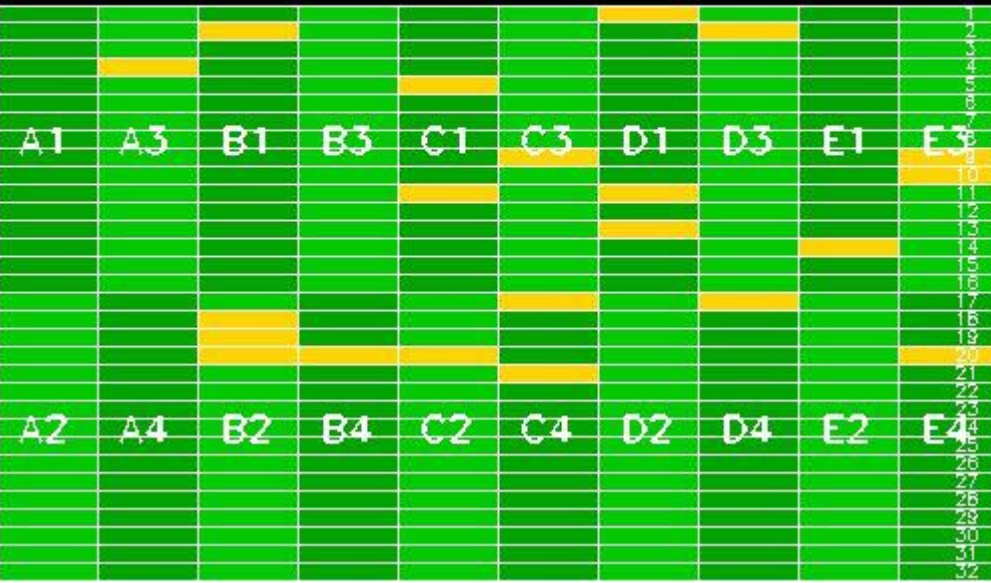

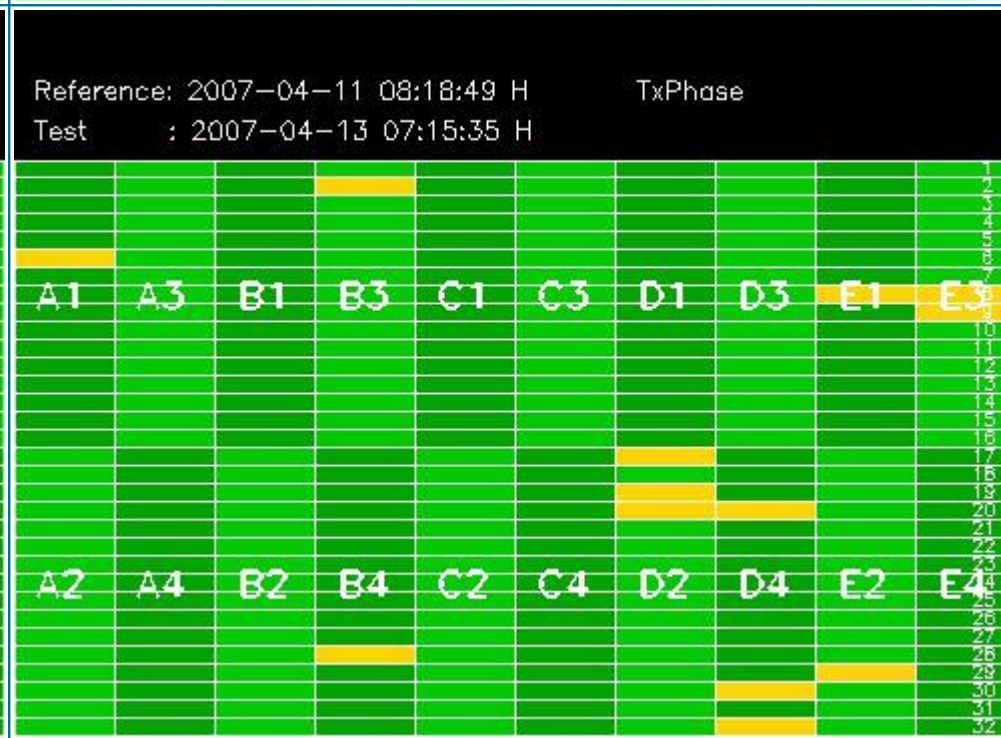
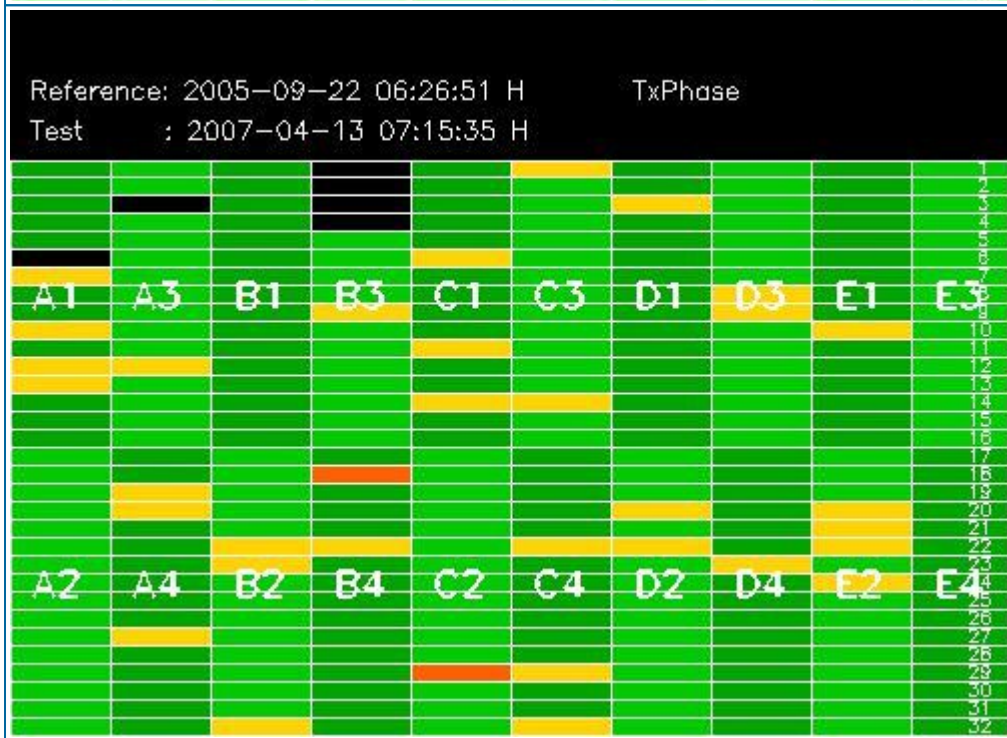
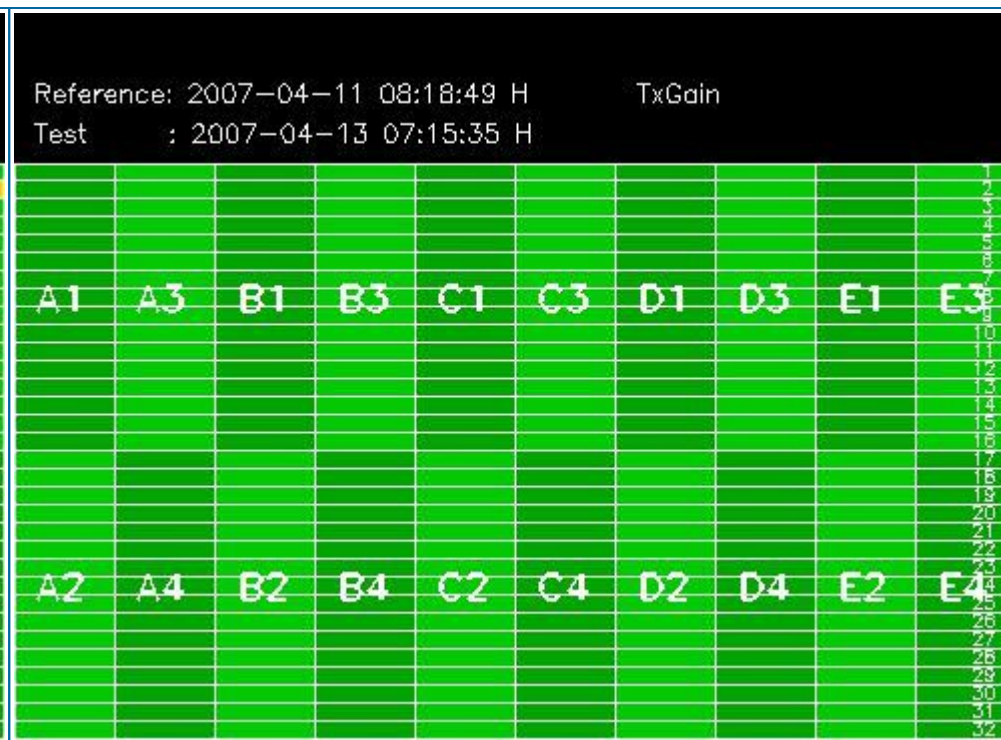
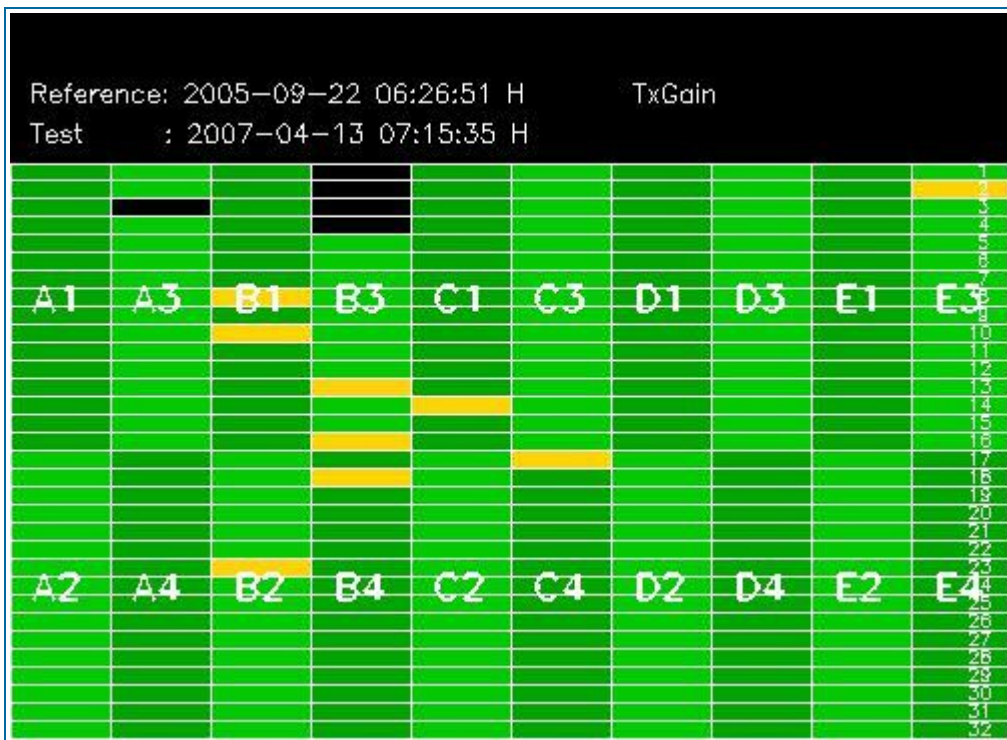

4 - CALIBRATION PULSES ANALYSIS

4.1 - Analysis for WVS IS2 V/V

4.1.1 - Temporal Evolution Analysis for WVS IS2 V/V

[BACK TO MENU]

Rows: [2/6/10/14/18/22/26/30] [3/7/11/15/19/23/27/31] [4/8/12/16/20/24/28/32]

Rows: [2/6/10/14/18/22/26/30] [3/7/11/15/19/23/27/31] [4/8/12/16/20/24/28/32]

Calibration pulses for WVS IS2 V/V

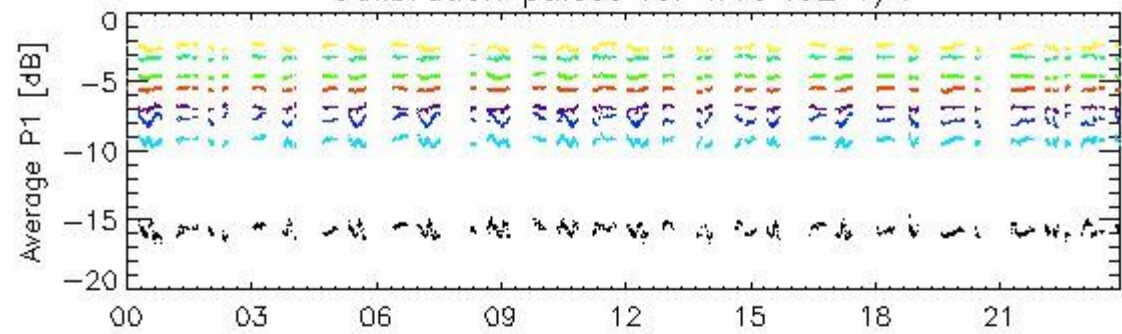

14-Apr

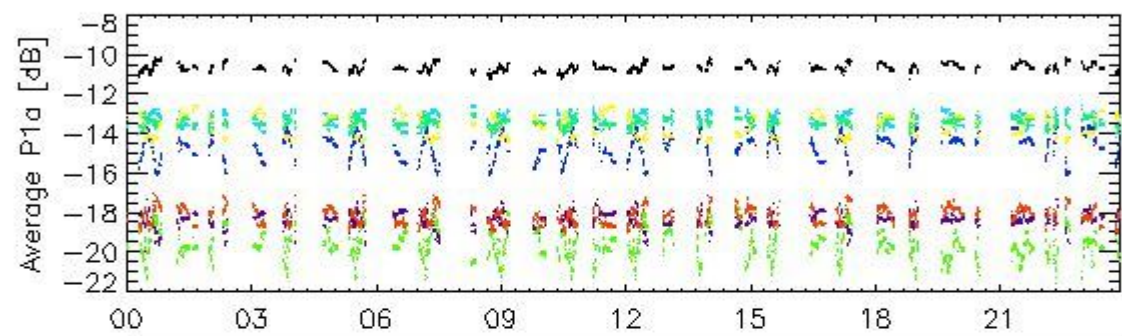

14-Apr

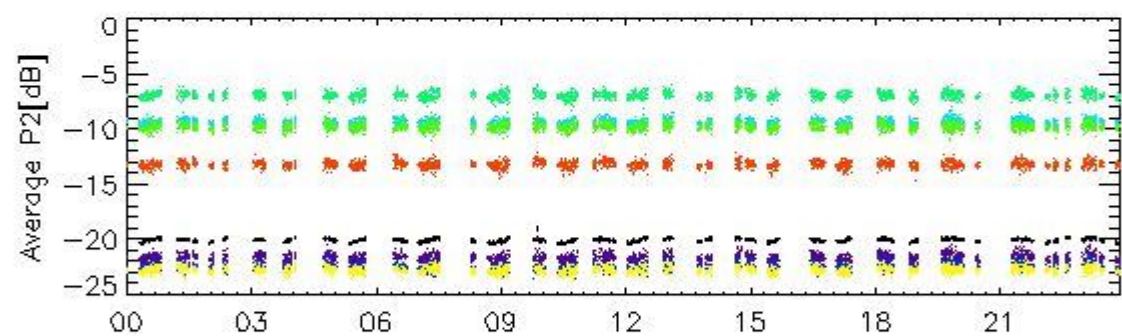

14-Apr

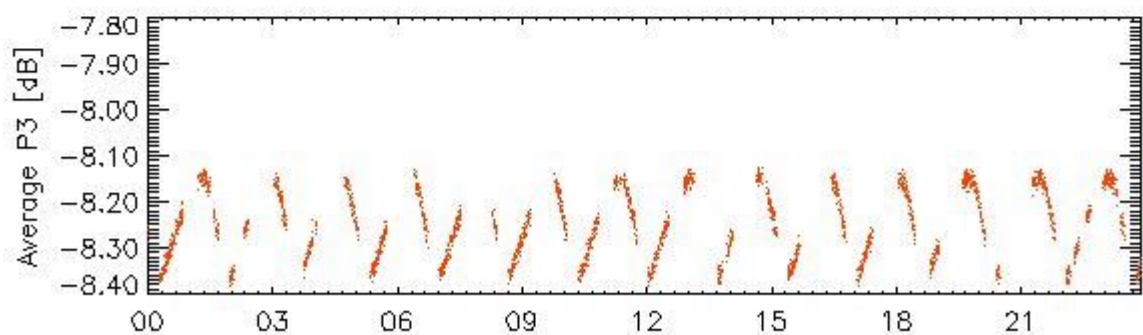

14-Apr

rows: - 1 - 5 - 9 - 13 - 17 - 21 - 25 - 29

Transmit power (P1 - P1a) for WVS IS2 V/V

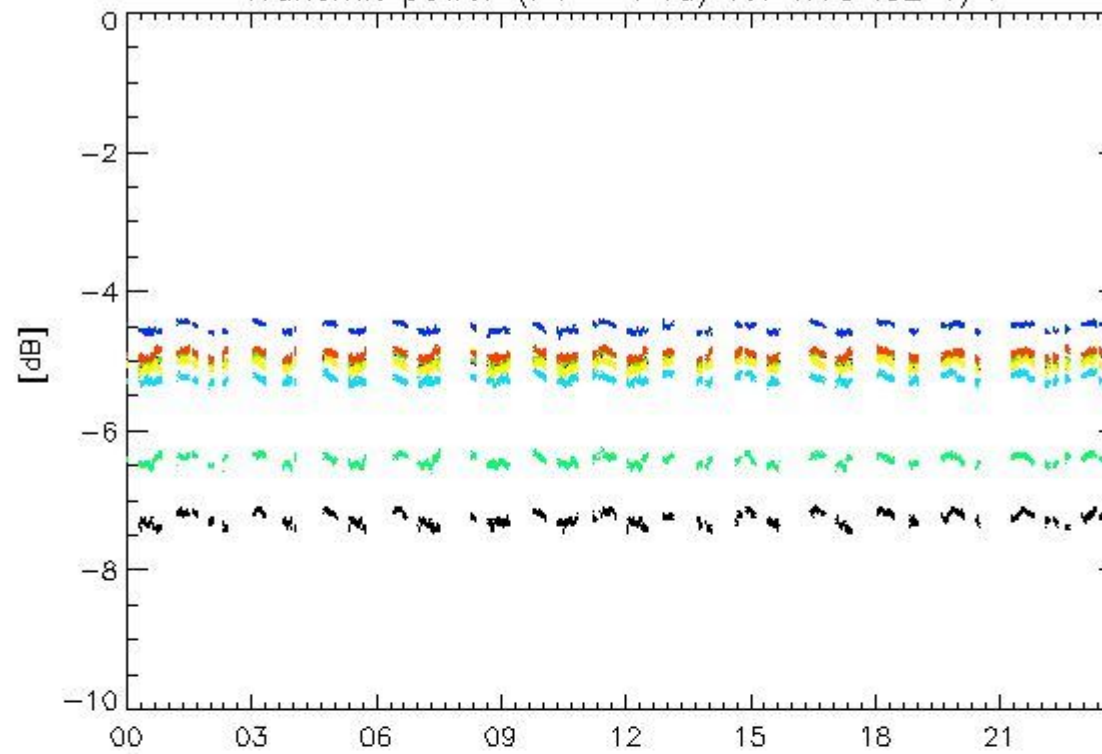

14-Apr

Transmit power (P1 - P1a) for WVS IS2 V/V

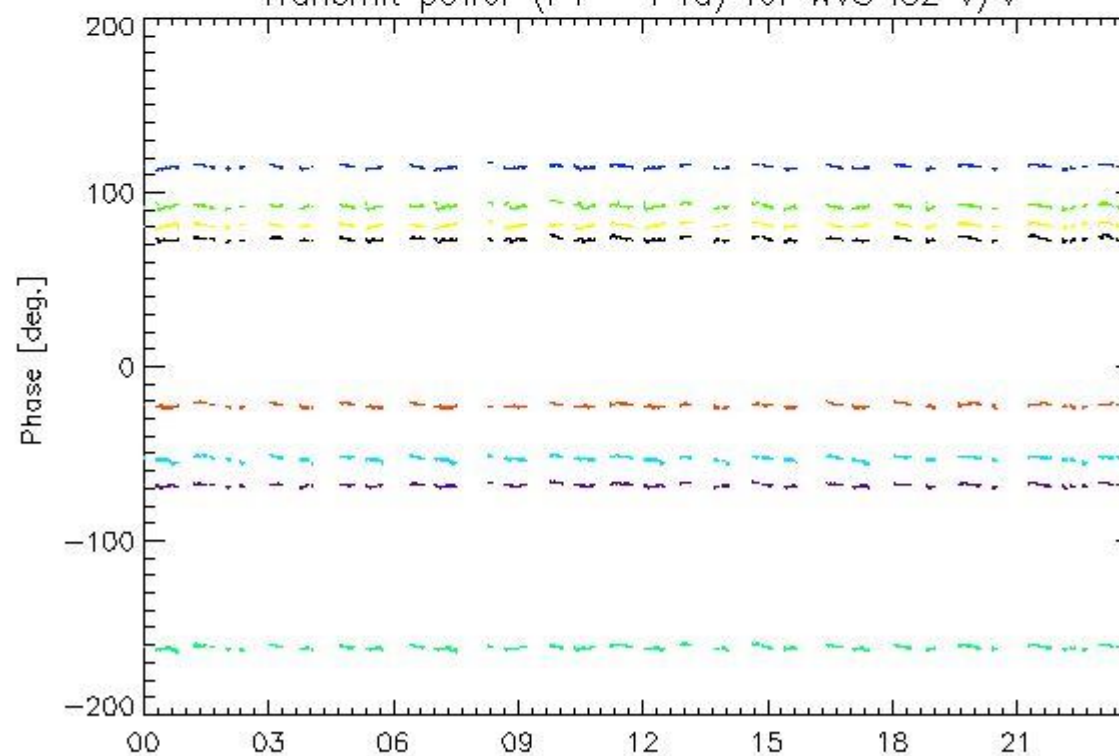

14-Apr

rows: - 1 - 5 - 9 - 13 - 17 - 21 - 25 - 29

4.1.2 - All Rows Analysis for WVS IS2 V/V

[[BACK TO MENU](#)]

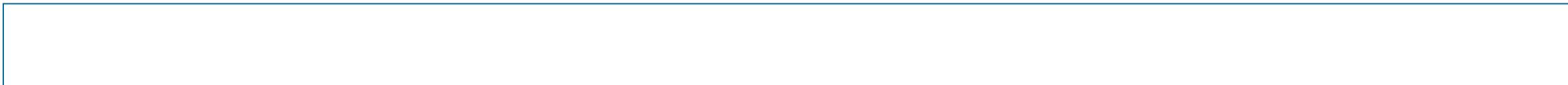

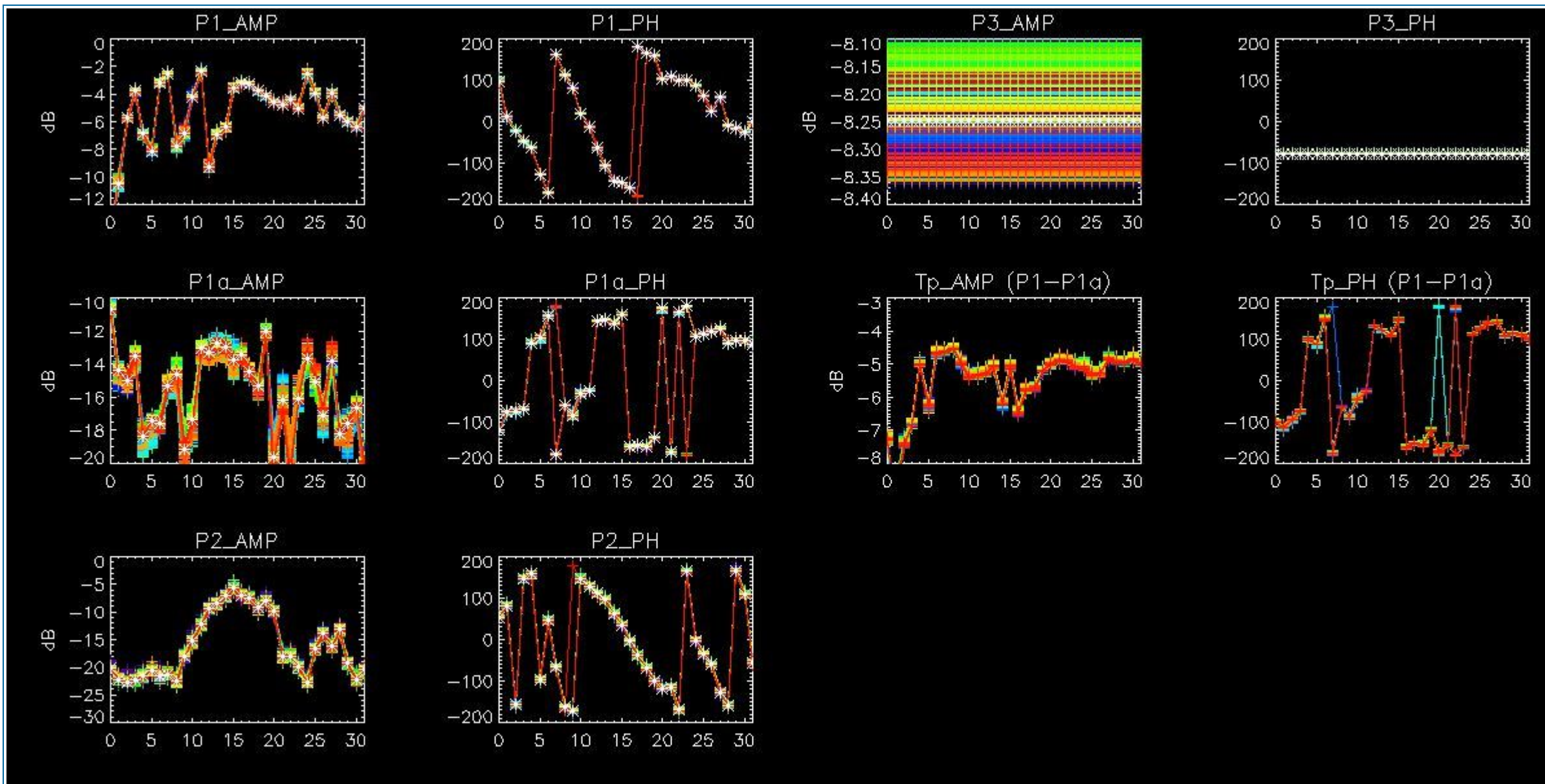

4.2 - Analysis for GM1 SS3 H/H

4.2.1 - Temporal Evolution Analysis for GM1 SS3 H/H

[BACK TO MENU]

Rows: [2/6/10/14/18/22/26/30] [3/7/11/15/19/23/27/31] [4/8/12/16/20/24/28/32]

Rows: [2/6/10/14/18/22/26/30] [3/7/11/15/19/23/27/31] [4/8/12/16/20/24/28/32]

Calibration pulses for GM1 SS3 H/H

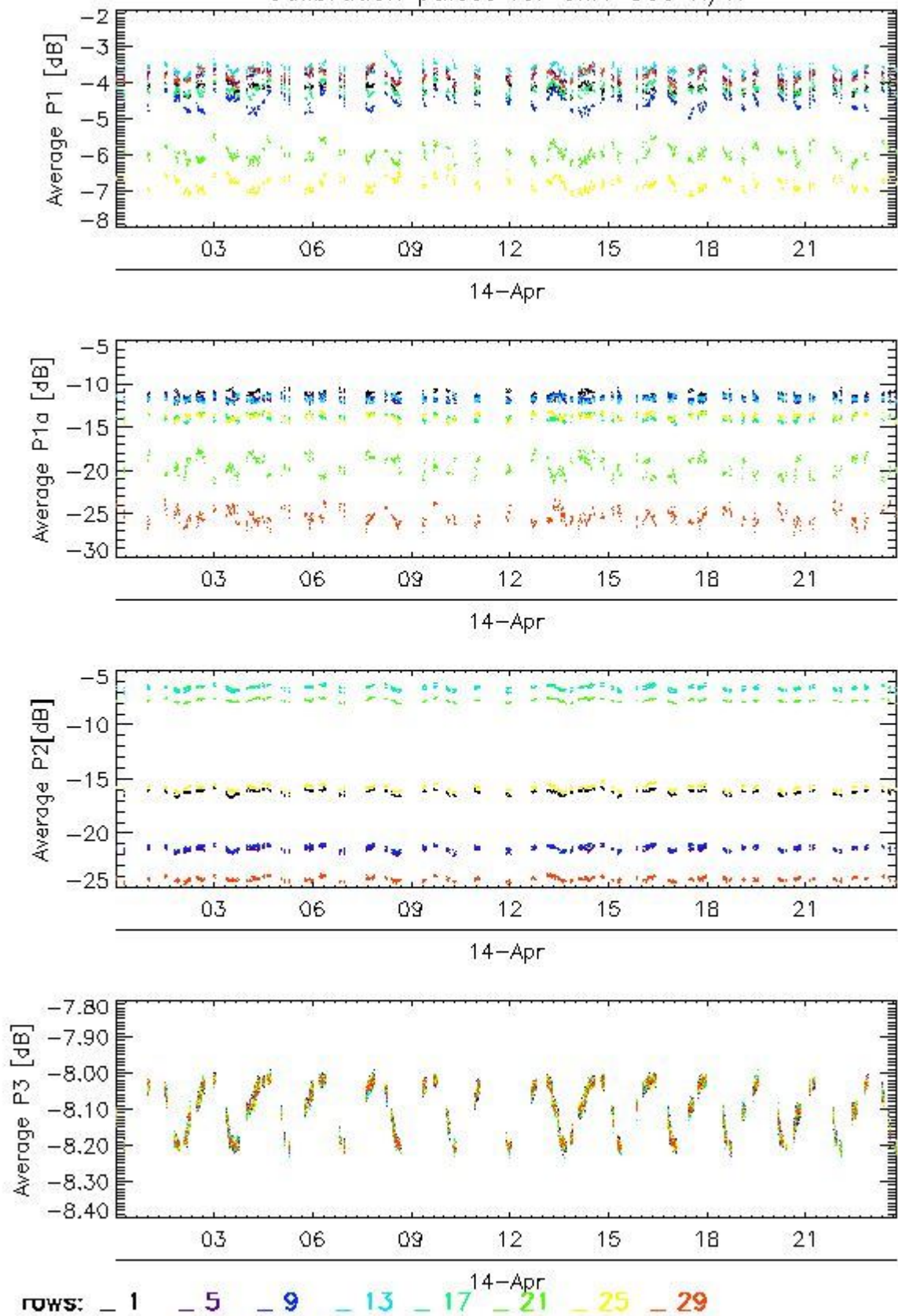

Transmit power (P1 - P1a) for GM1 SS3 H/H

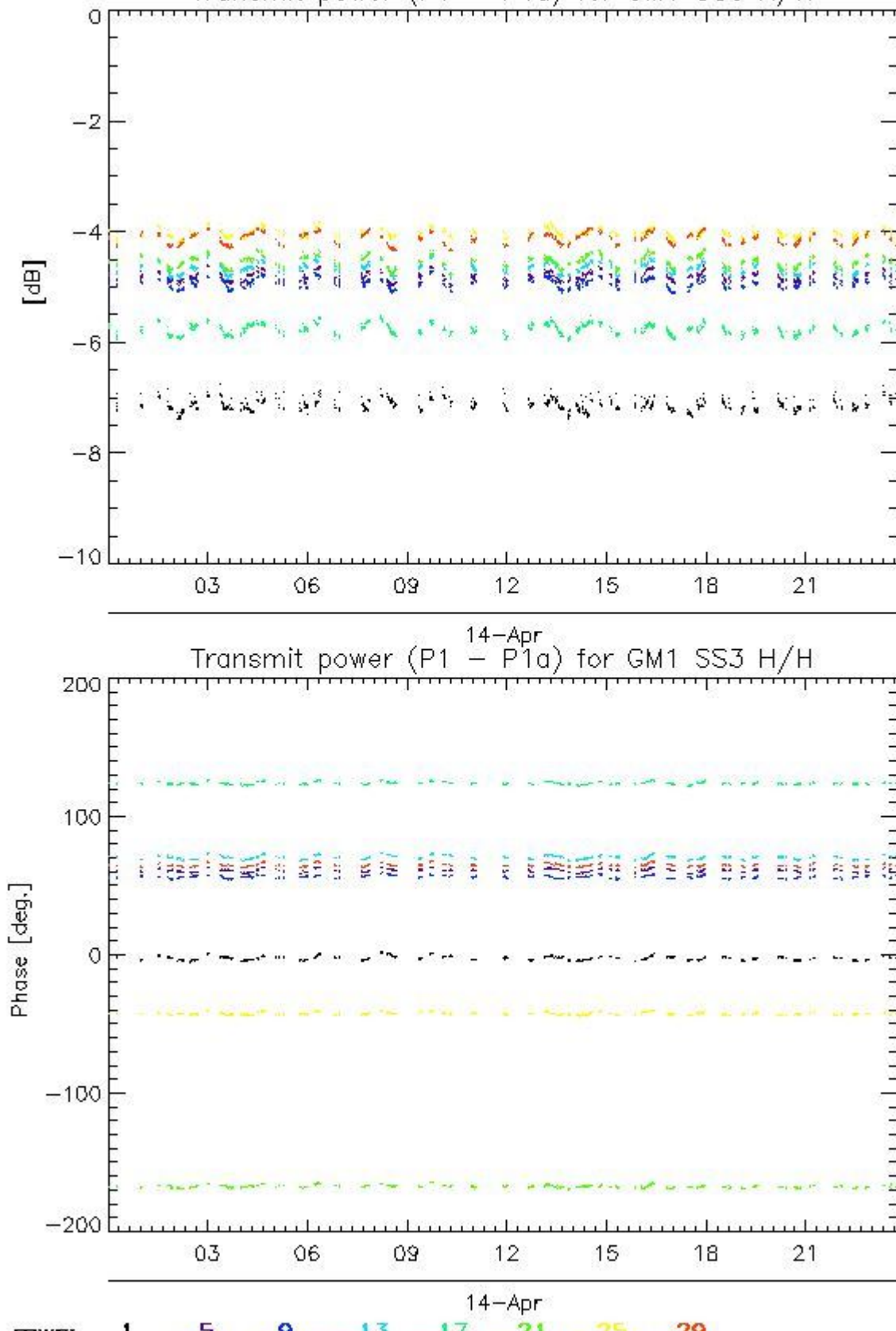

4.2.2 - All Rows Analysis for GM1 SS3 H/H

[BACK TO MENU]



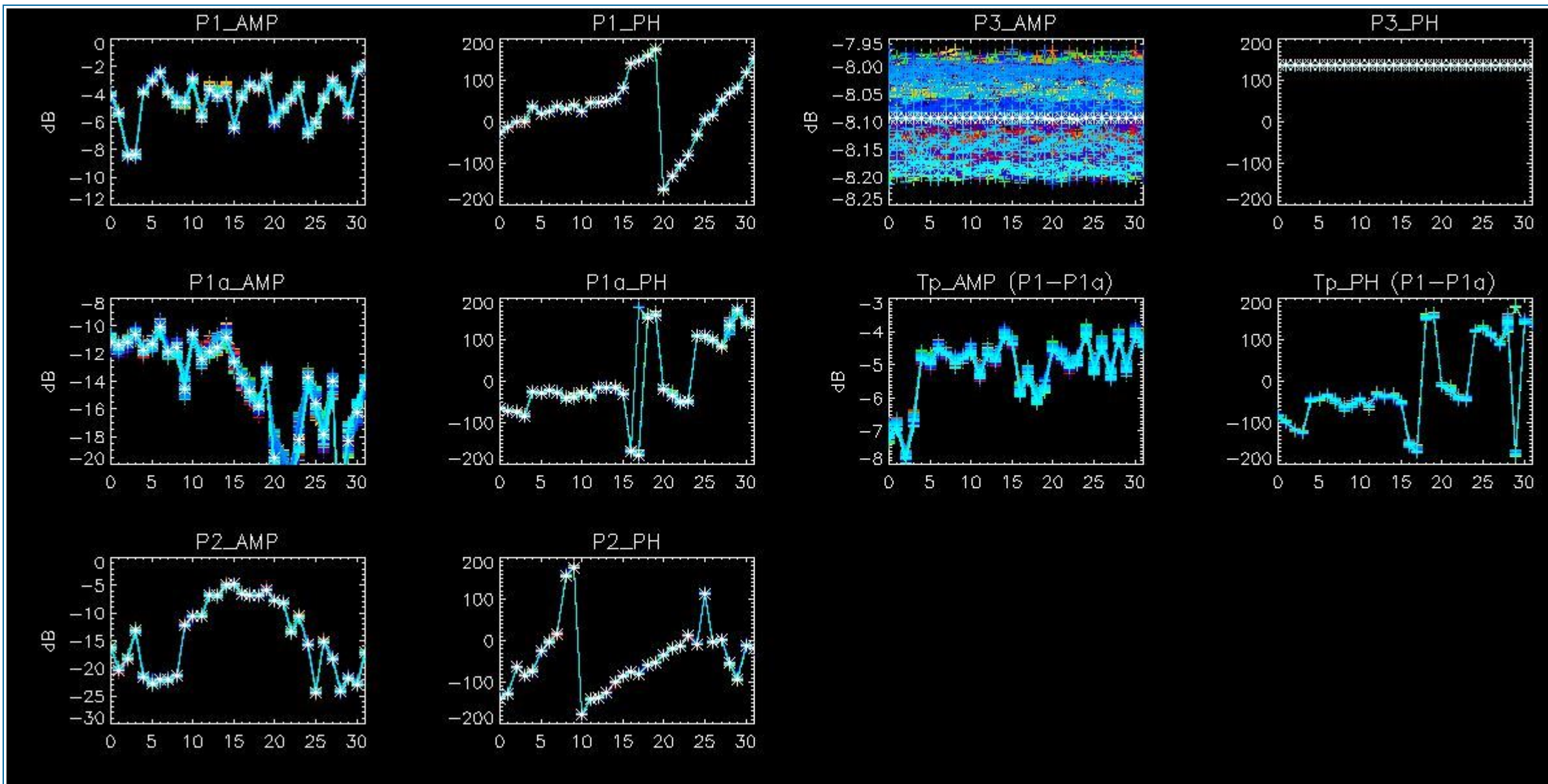

5 - DOPPLER ANALYSIS

5.1 - Analysis for WVS IS2 V/V

5.1.1 - Doppler MAP Analysis for WVS IS2 V/V

[[BACK TO MENU](#)]



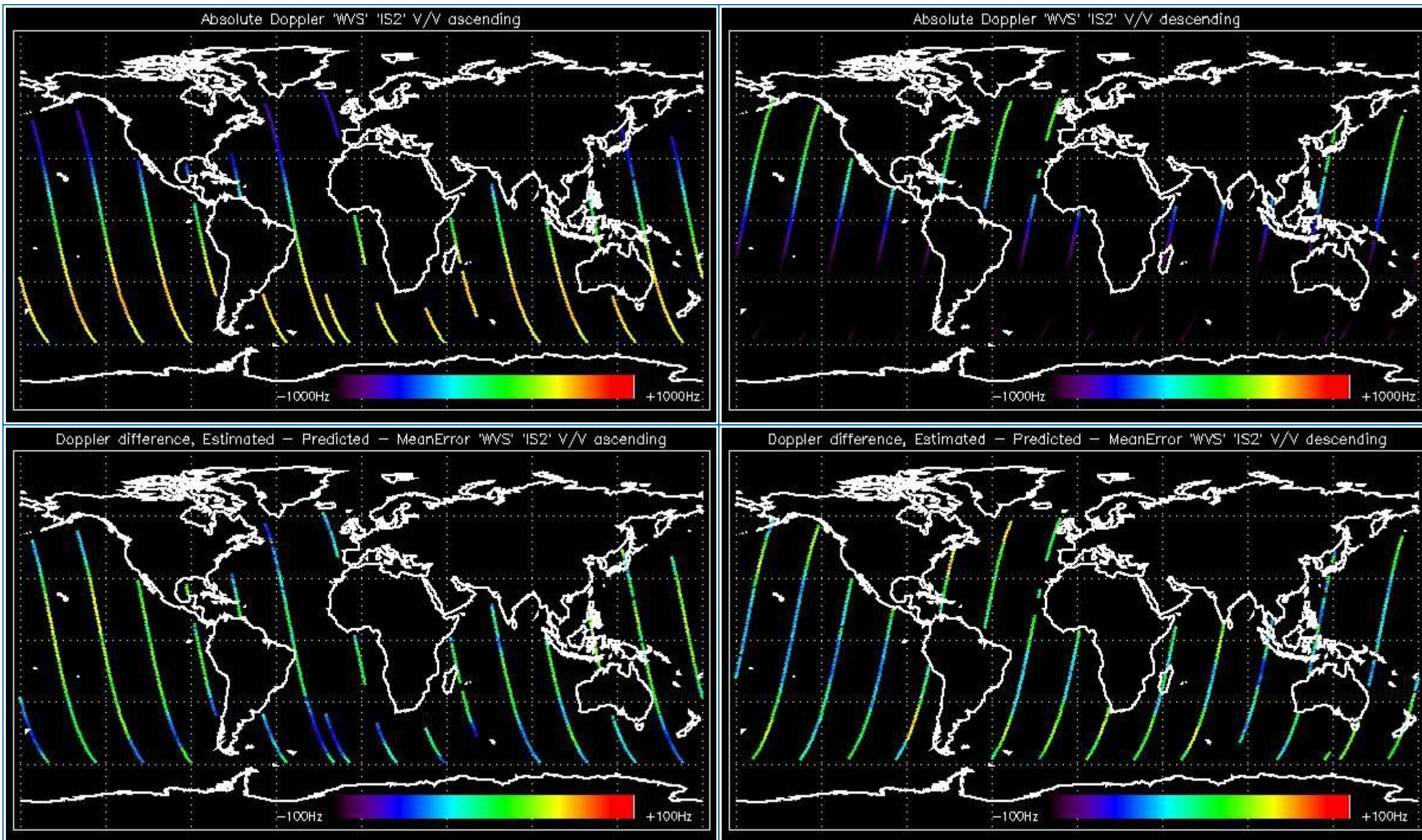

5.1.2 - Doppler ANX Analysis for WVS IS2 V/V

[[BACK TO MENU](#)]



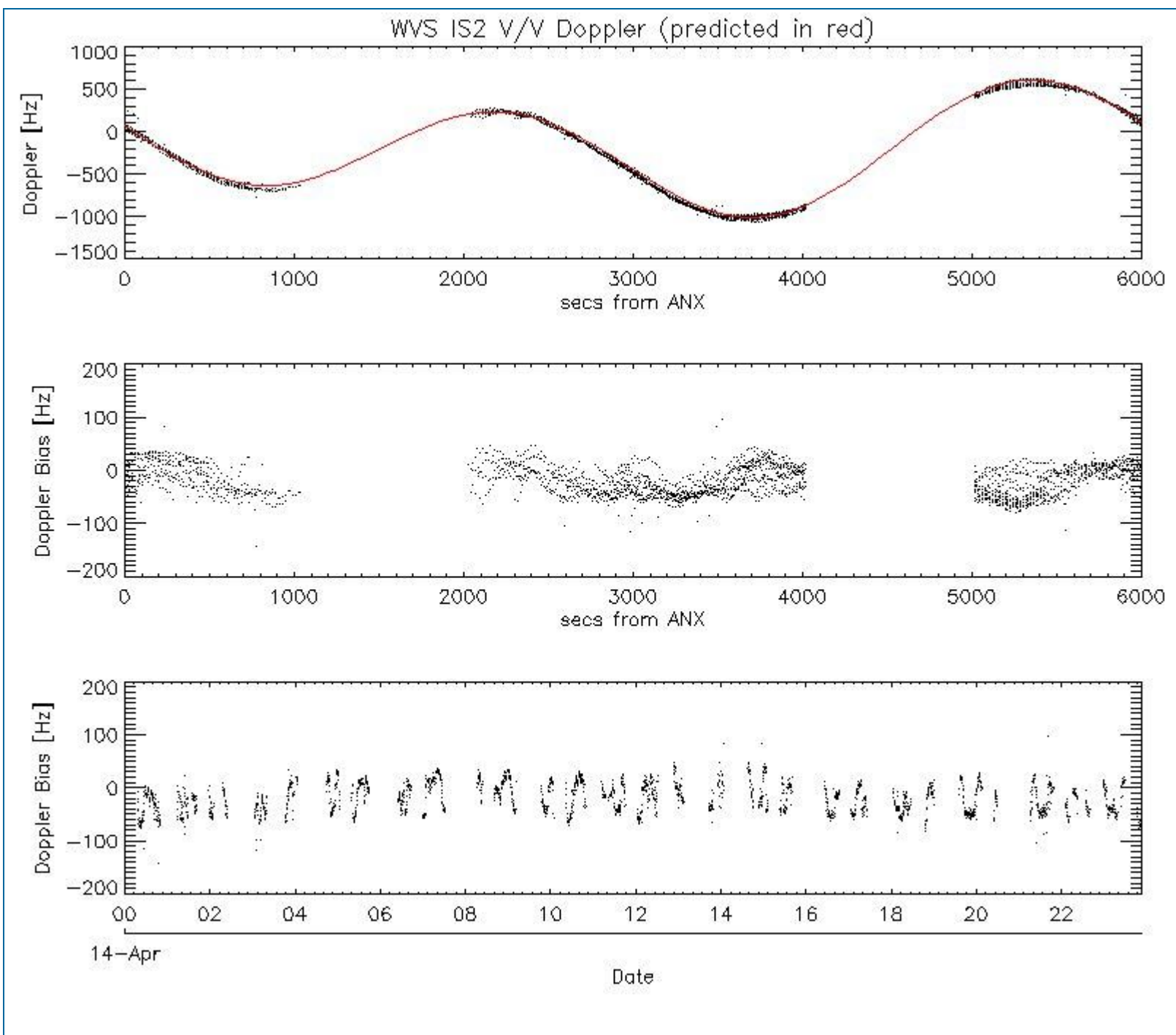

5.2 - Analysis for GM1 SS1 H/H

5.2.1 - Doppler MAP Analysis for GM1 SS1 H/H

[[BACK TO MENU](#)]



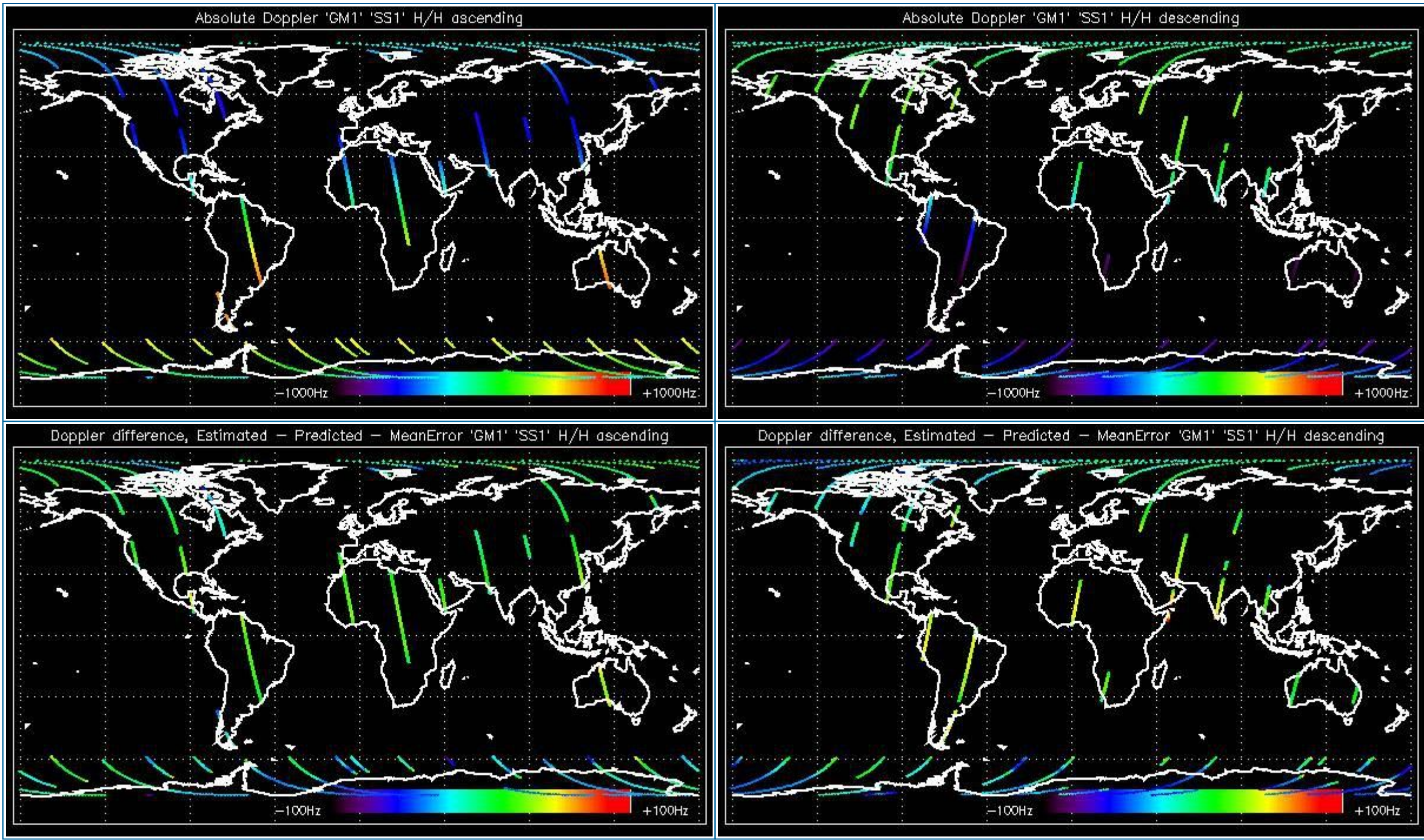

5.2.2 - Doppler ANX Analysis for GM1 SS1 H/H

[[BACK TO MENU](#)]



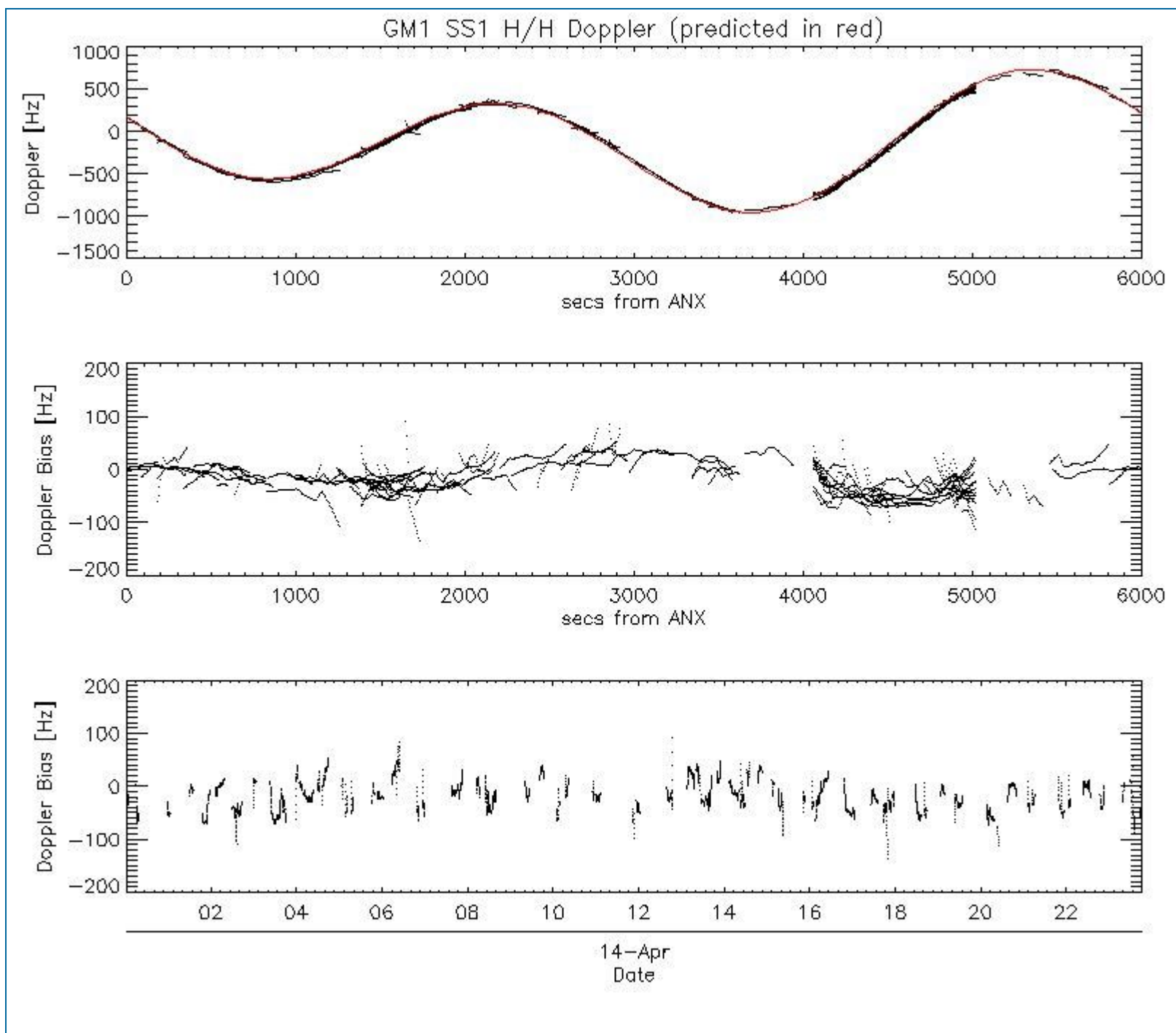

5.3 - Doppler JUMPS Analysis for WSM

[[BACK TO MENU](#)]

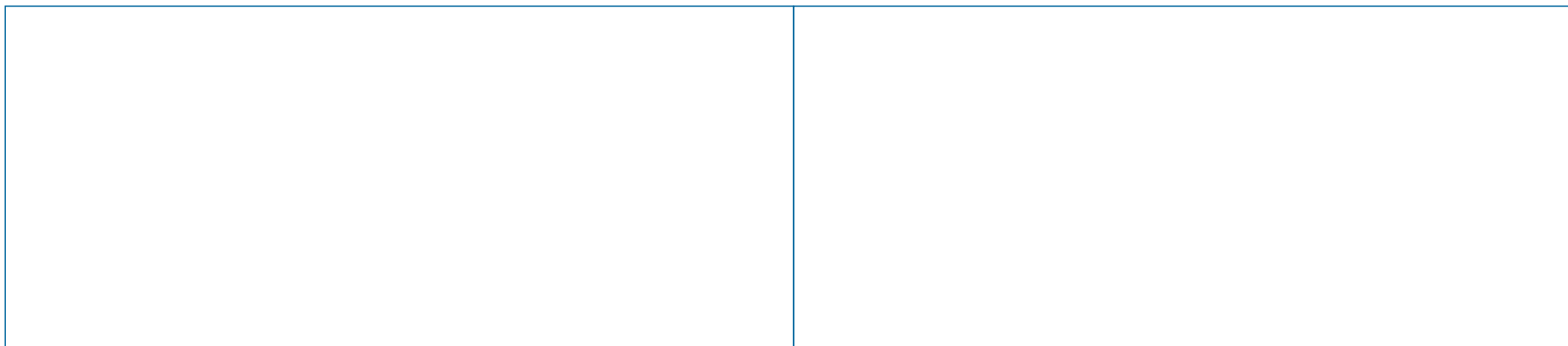

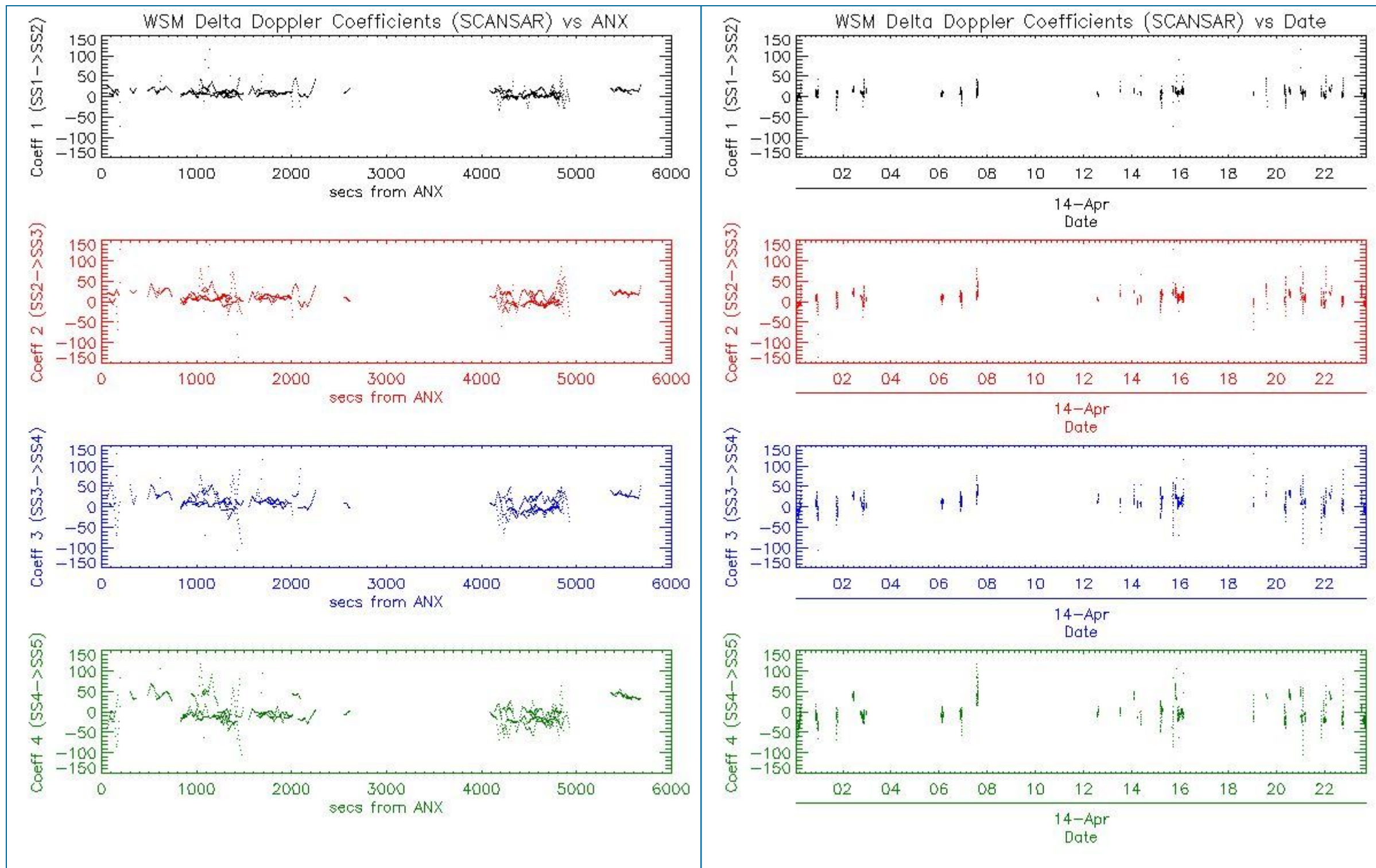

6 - CHIRP ANALYSIS

6.1 - Analysis for WSM SS1 H/H

6.1.1 - ScaleFactor

[[BACK TO MENU](#)]



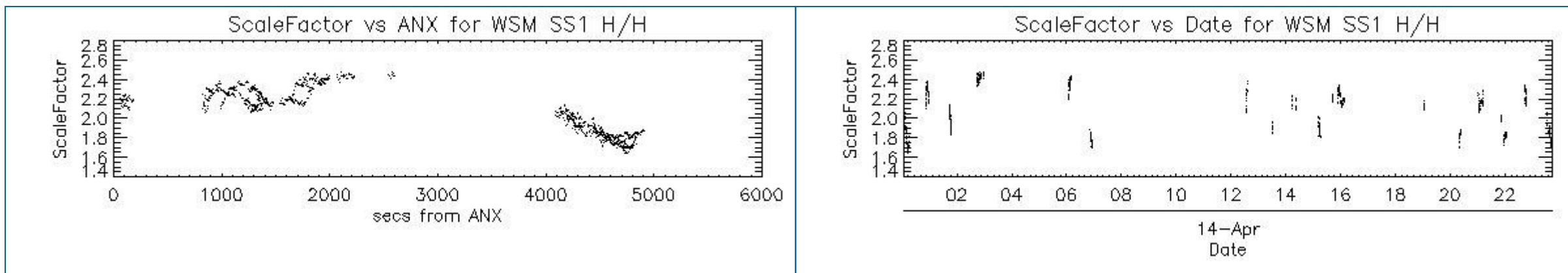

7 - RAW DATA ANALYSIS

7.1 - Analysis for WVS

[[BACK TO MENU](#)]

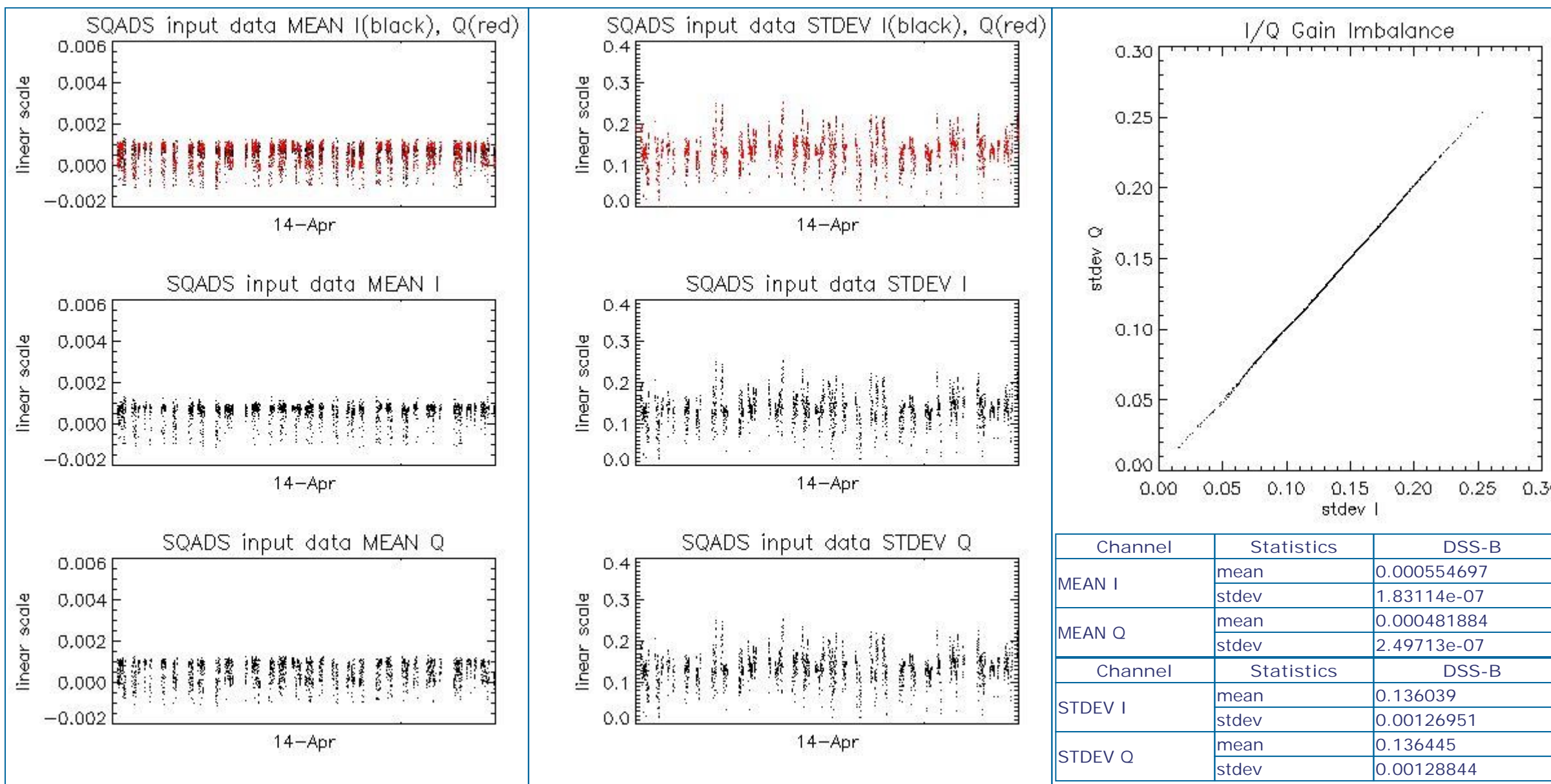

7.2 - Analysis for WSM

[[BACK TO MENU](#)]

--	--	--

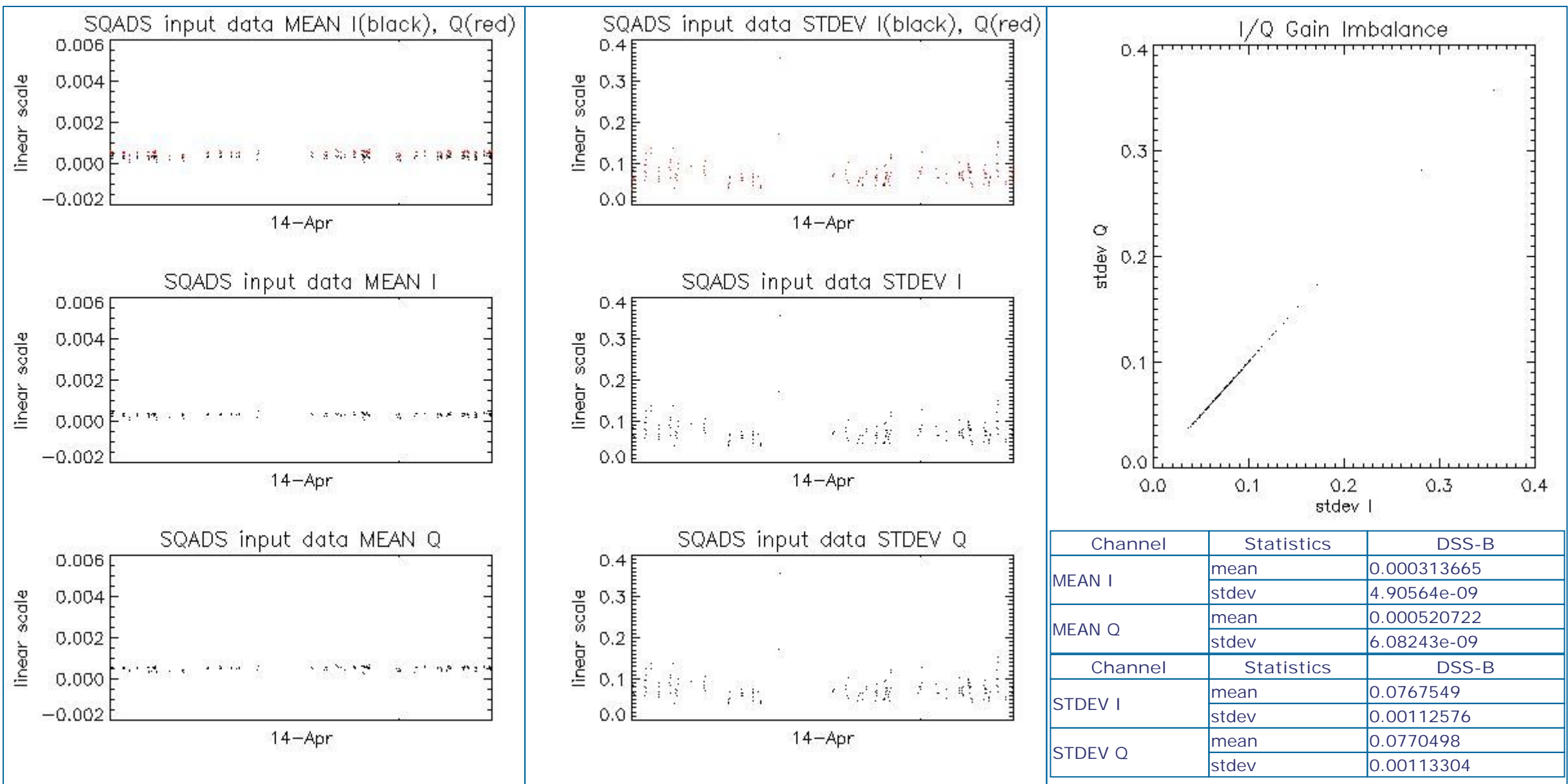

8 - TELEMETRY ANALYSIS

Processing Center	Product	Gaps	Missing lines
PDK	ASA_GM1_1PNPDK20070414_184051_000002052057_00170_26777_8892.N1	0	17
PDE	ASA_APM_1PNPDE20070414_231454_000000422057_00173_26780_2011.N1	10	0
PDE	ASA_WSM_1PNPDE20070414_190229_000000982057_00171_26778_1758.N1	0	40
PDK	ASA_WSM_1PNPDK20070414_140424_000000792057_00168_26775_8663.N1	0	53

8.1 - Number of Missing lines

[BACK TO MENU]

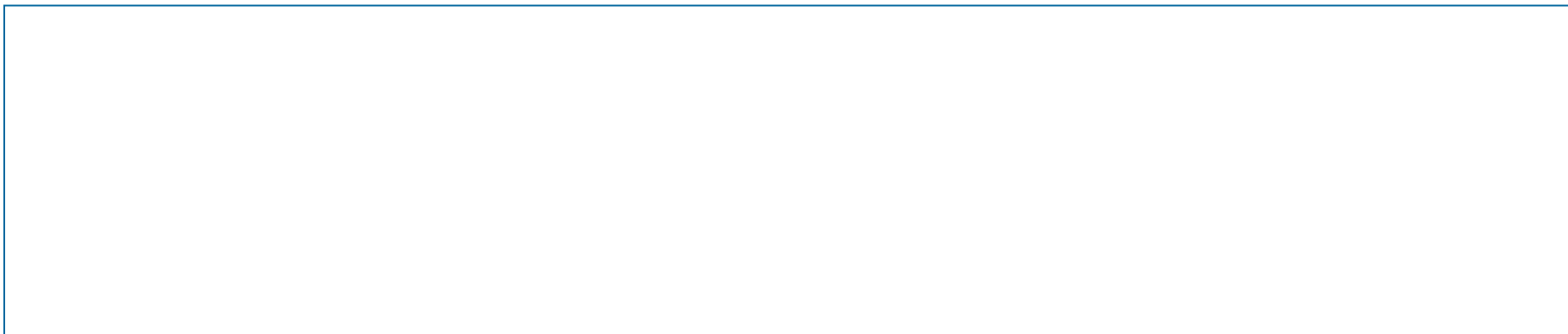

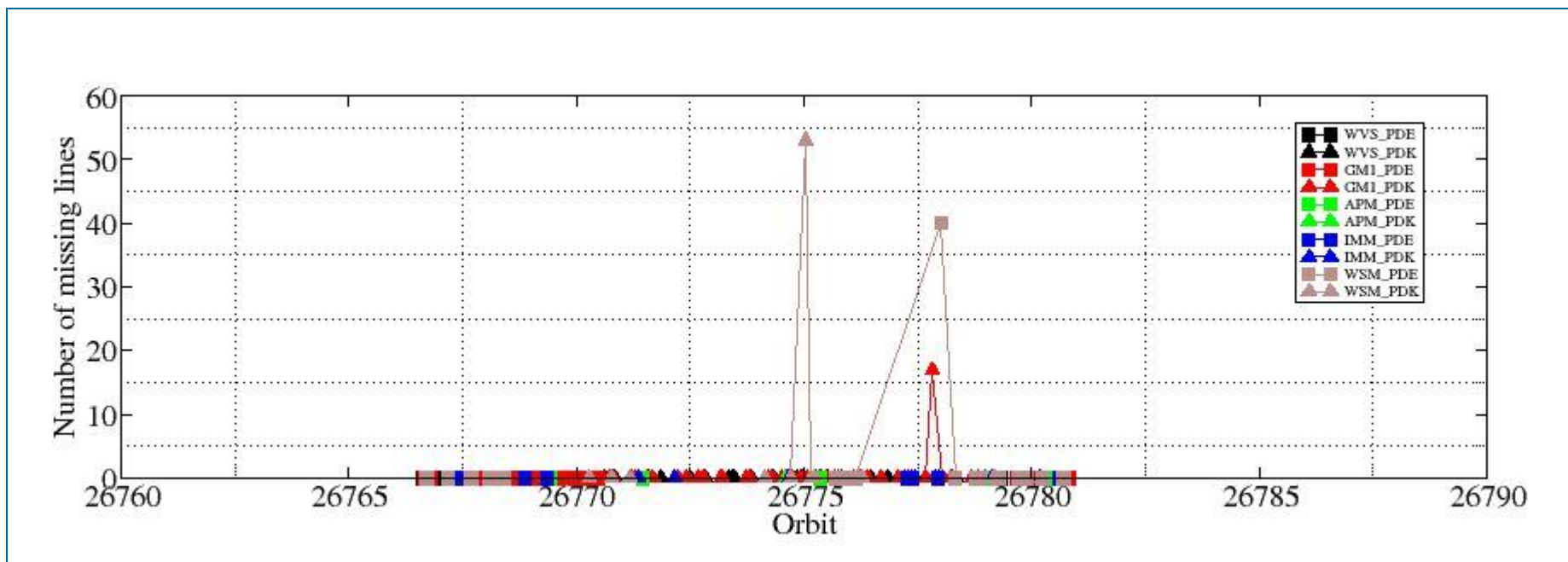

8.2 - Number of Gaps

[[BACK TO MENU](#)]

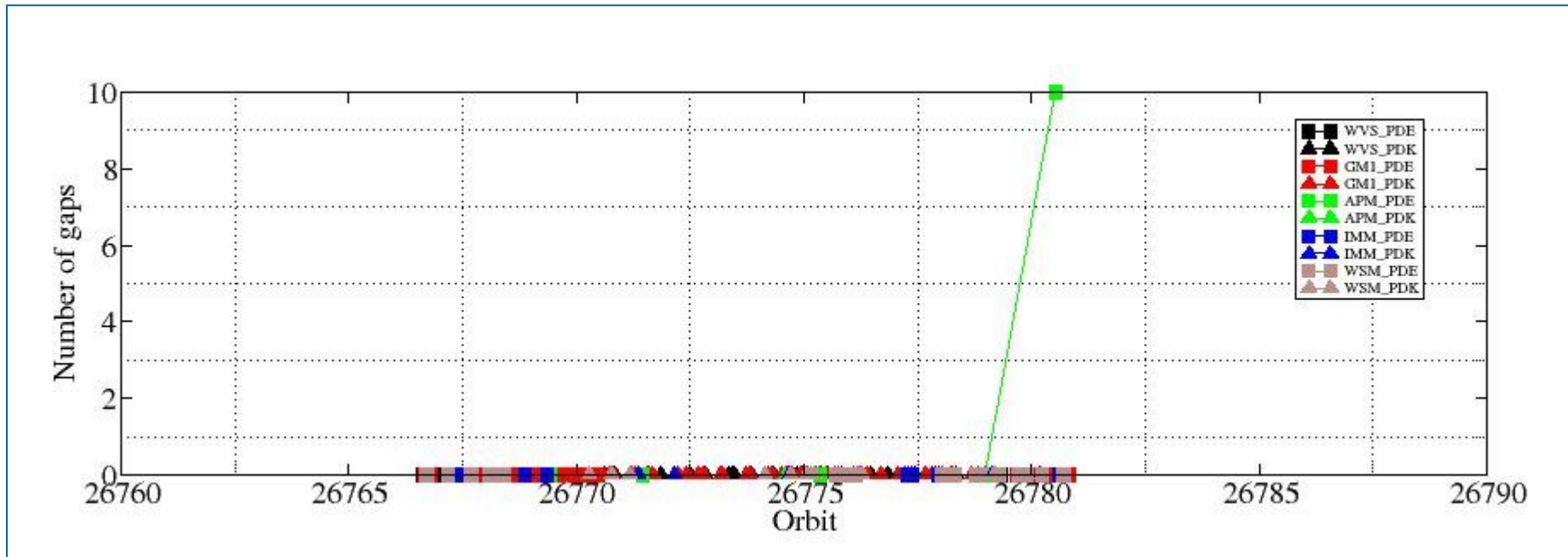

ASAR DAILY REPORT for 070414
#####

MODE: DAILY
ANALYSIS: ALL
DATE: YESTERDAY

Analysis will be performed from 2007-04-14 00:00:00 to 2007-04-14 23:59:59
Results will be exported to the directory: ./RESULTS/DAILY/070414/

DATA SUMMARY

Summary will be performed from 2007-04-14 00:00:00 to 2007-04-14 23:59:59
Results will be exported to the directory: ./RESULTS/DAILY/070414/DATA_SUMMARY

Creating directory ./RESULTS/DAILY/070414/DATA_SUMMARY...
Writing file ./RESULTS/DAILY/070414/DATA_SUMMARY/Data_summary.html...

Getting WVS products list from 2007-04-14 00:00:00 to 2007-04-14 23:59:59...
Writing file ./RESULTS/DAILY/070414/DATA_SUMMARY/List_WVS_products_used.xls...
Writing file ./RESULTS/DAILY/070414/DATA_SUMMARY/List_WVS_products_used.txt...

Getting GM1 products list from 2007-04-14 00:00:00 to 2007-04-14 23:59:59...
Writing file ./RESULTS/DAILY/070414/DATA_SUMMARY/List_GM1_products_used.xls...
Writing file ./RESULTS/DAILY/070414/DATA_SUMMARY/List_GM1_products_used.txt...

Getting APM products list from 2007-04-14 00:00:00 to 2007-04-14 23:59:59...
Writing file ./RESULTS/DAILY/070414/DATA_SUMMARY/List_APM_products_used.xls...
Writing file ./RESULTS/DAILY/070414/DATA_SUMMARY/List_APM_products_used.txt...

Getting IMM products list from 2007-04-14 00:00:00 to 2007-04-14 23:59:59...
Writing file ./RESULTS/DAILY/070414/DATA_SUMMARY/List_IMM_products_used.xls...
Writing file ./RESULTS/DAILY/070414/DATA_SUMMARY/List_IMM_products_used.txt...

Getting WSM products list from 2007-04-14 00:00:00 to 2007-04-14 23:59:59...
Writing file ./RESULTS/DAILY/070414/DATA_SUMMARY/List_WSM_products_used.xls...
Writing file ./RESULTS/DAILY/070414/DATA_SUMMARY/List_WSM_products_used.txt...

Getting MS products list from 2007-04-14 00:00:00 to 2007-04-14 23:59:59...
Writing file ./RESULTS/DAILY/070414/DATA_SUMMARY/List_MS_products_used.xls...
Writing file ./RESULTS/DAILY/070414/DATA_SUMMARY/List_MS_products_used.txt...

DATA SUMMARY completed
#####

AUXILIARY FILES ANALYSIS

Analysis will be performed from 2007-04-14 00:00:00 to 2007-04-14 23:59:59
Results will be exported to the directory: ./RESULTS/DAILY/070414/AUXILIARY

Creating directory ./RESULTS/DAILY/070414/AUXILIARY...

Looking for the IECF operational ADFs list...



No IECF ADFs list available for the selected period...

Writing file ./RESULTS/DAILY/070414/AUXILIARY/ASAR_ADFs_IECF_List3.html...

AUXILIARY FILES ANALYSIS completed
#####

MODULE STEPPING ANALYSIS

Analysis will be performed from 2007-04-14 00:00:00 to 2007-04-14 23:59:59
Results will be exported to the directory: ./RESULTS/DAILY/070414/MODULE_STEPPING

Creating directory ./RESULTS/DAILY/070414/MODULE_STEPPING...
Creating directory ./RESULTS/DAILY/070414/MODULE_STEPPING/FIRST_REFERENCE...
Creating directory ./RESULTS/DAILY/070414/MODULE_STEPPING/SECOND_REFERENCE...
Creating directory ./RESULTS/DAILY/070414/MODULE_STEPPING/PREVIOUS_PRODUCT_REFERENCE...
Deleting old files...

Creating images comparing with second reference...

Exporting results to the directory ../../RESULTS/DAILY/070414/MODULE_STEPPING/SECOND_REFERENCE...

Polarization: H
Reference product: ASA_MS__0PNPDK20050922_062651_000000152041_00034_18625_0041.N1
Test product: ASA_MS__0PNPDK20070413_071535_000000162057_00149_26756_0266.N1
H
H
../../RESULTS/DAILY/070414/MODULE_STEPPING/SECOND_REFERENCE/TGH_20070413_071535-20050922_062651.png
../../RESULTS/DAILY/070414/MODULE_STEPPING/SECOND_REFERENCE/TPH_20070413_071535-20050922_062651.png
../../RESULTS/DAILY/070414/MODULE_STEPPING/SECOND_REFERENCE/RGH_20070413_071535-20050922_062651.png
../../RESULTS/DAILY/070414/MODULE_STEPPING/SECOND_REFERENCE/RPH_20070413_071535-20050922_062651.png

Polarization: V
Reference product: ASA_MS__0PNPDK20050923_055514_000000152041_00048_18639_0042.N1
Test product: ASA_MS__0PNPDK20070412_074712_000000162057_00135_26742_0265.N1
V
V
../../RESULTS/DAILY/070414/MODULE_STEPPING/SECOND_REFERENCE/TGV_20070412_074712-20050923_055514.png
../../RESULTS/DAILY/070414/MODULE_STEPPING/SECOND_REFERENCE/TPV_20070412_074712-20050923_055514.png
../../RESULTS/DAILY/070414/MODULE_STEPPING/SECOND_REFERENCE/RGV_20070412_074712-20050923_055514.png
../../RESULTS/DAILY/070414/MODULE_STEPPING/SECOND_REFERENCE/RPV_20070412_074712-20050923_055514.png

Creating images comparing with previous product reference...

Exporting results to the directory ../../RESULTS/DAILY/070414/MODULE_STEPPING/PREVIOUS_PRODUCT_REFERENCE...

Polarization: H
Reference product: ASA_MS__0PNPDK20070411_081849_000000162057_00121_26728_0264.N1
Test product: ASA_MS__0PNPDK20070413_071535_000000162057_00149_26756_0266.N1
H
H
../../RESULTS/DAILY/070414/MODULE_STEPPING/PREVIOUS_PRODUCT_REFERENCE/TGH_20070413_071535-20070411_081849.png
../../RESULTS/DAILY/070414/MODULE_STEPPING/PREVIOUS_PRODUCT_REFERENCE/TPH_20070413_071535-20070411_081849.png
../../RESULTS/DAILY/070414/MODULE_STEPPING/PREVIOUS_PRODUCT_REFERENCE/RGH_20070413_071535-20070411_081849.png
../../RESULTS/DAILY/070414/MODULE_STEPPING/PREVIOUS_PRODUCT_REFERENCE/RPH_20070413_071535-20070411_081849.png

Polarization: V
Reference product: ASA_MS__0PNPDK20070410_085026_000000162057_00107_26714_0263.N1
Test product: ASA_MS__0PNPDK20070412_074712_000000162057_00135_26742_0265.N1
V

V

../../RESULTS/DAILY/070414/MODULE_STEPPING/PREVIOUS_PRODUCT_REFERENCE/TGV_20070412_074712-20070410_085026.png
../../RESULTS/DAILY/070414/MODULE_STEPPING/PREVIOUS_PRODUCT_REFERENCE/TPV_20070412_074712-20070410_085026.png
../../RESULTS/DAILY/070414/MODULE_STEPPING/PREVIOUS_PRODUCT_REFERENCE/RGV_20070412_074712-20070410_085026.png
../../RESULTS/DAILY/070414/MODULE_STEPPING/PREVIOUS_PRODUCT_REFERENCE/RPV_20070412_074712-20070410_085026.png

MODULE_STEPPING ANALYSIS completed

#####

CALIBRATION PULSES ANALYSIS

#####

Creating directory ./RESULTS/DAILY/070414/CALIBRATION_PULSES...

ALL ROWS Analysis will be performed from 2007-04-14 00:00:00 to 2007-04-14 23:59:59

Analysing products WVS IS2 V/V

Writing image ../../RESULTS/DAILY/070414//CALIBRATION_PULSES/Calibration_pulses_all_rows_WVS_IS2_VV.png...

Analysing products GM1 SS3 H/H

Writing image ../../RESULTS/DAILY/070414//CALIBRATION_PULSES/Calibration_pulses_all_rows_GM1_SS3_HH.png...

TEMPORAL EVOLUTION Analysis will be performed from 2007-04-14 00:00:00 to 2007-04-14 23:59:59

Analysing products WVS IS2 V/V

Getting calibration pulses data for WVS IS2 V/V from 2007-04-14 00:00:00 to 2007-04-14 23:59:59. Rows: 1/5/9/13/17/21/25/29

Writing file ./RESULTS/DAILY/070414/CALIBRATION_PULSES/Calibration_pulses_data_WVS_IS2_VV_2007-04-14_1.dat...

Writing ../../RESULTS/DAILY/070414//CALIBRATION_PULSES/Average_P1_P1a_P2_P3_WVS_IS2_VV_1.png...

Writing ../../RESULTS/DAILY/070414//CALIBRATION_PULSES/Transmit_Power_WVS_IS2_VV_1.png...

Getting calibration pulses data for WVS IS2 V/V from 2007-04-14 00:00:00 to 2007-04-14 23:59:59. Rows: 2/6/10/14/18/22/26/30

Writing file ./RESULTS/DAILY/070414/CALIBRATION_PULSES/Calibration_pulses_data_WVS_IS2_VV_2007-04-14_2.dat...

Writing ../../RESULTS/DAILY/070414//CALIBRATION_PULSES/Average_P1_P1a_P2_P3_WVS_IS2_VV_2.png...

Writing ../../RESULTS/DAILY/070414//CALIBRATION_PULSES/Transmit_Power_WVS_IS2_VV_2.png...

Getting calibration pulses data for WVS IS2 V/V from 2007-04-14 00:00:00 to 2007-04-14 23:59:59. Rows: 3/7/11/15/19/23/27/31

Writing file ./RESULTS/DAILY/070414/CALIBRATION_PULSES/Calibration_pulses_data_WVS_IS2_VV_2007-04-14_3.dat...

Writing ../../RESULTS/DAILY/070414//CALIBRATION_PULSES/Average_P1_P1a_P2_P3_WVS_IS2_VV_3.png...

Writing ../../RESULTS/DAILY/070414//CALIBRATION_PULSES/Transmit_Power_WVS_IS2_VV_3.png...

Getting calibration pulses data for WVS IS2 V/V from 2007-04-14 00:00:00 to 2007-04-14 23:59:59. Rows: 4/8/12/16/20/24/28/32

Writing file ./RESULTS/DAILY/070414/CALIBRATION_PULSES/Calibration_pulses_data_WVS_IS2_VV_2007-04-14_4.dat...

Writing ../../RESULTS/DAILY/070414//CALIBRATION_PULSES/Average_P1_P1a_P2_P3_WVS_IS2_VV_4.png...

Writing ../../RESULTS/DAILY/070414//CALIBRATION_PULSES/Transmit_Power_WVS_IS2_VV_4.png...

Analysing products GM1 SS3 H/H

Getting calibration pulses data for GM1 SS3 H/H from 2007-04-14 00:00:00 to 2007-04-14 23:59:59. Rows: 1/5/9/13/17/21/25/29

Writing file ./RESULTS/DAILY/070414/CALIBRATION_PULSES/Calibration_pulses_data_GM1_SS3_HH_2007-04-14_1.dat...

Writing ../../RESULTS/DAILY/070414//CALIBRATION_PULSES/Average_P1_P1a_P2_P3_GM1_SS3_HH_1.png...

Writing ../../RESULTS/DAILY/070414//CALIBRATION_PULSES/Transmit_Power_GM1_SS3_HH_1.png...

Getting calibration pulses data for GM1 SS3 H/H from 2007-04-14 00:00:00 to 2007-04-14 23:59:59. Rows: 2/6/10/14/18/22/26/30

Writing file ./RESULTS/DAILY/070414/CALIBRATION_PULSES/Calibration_pulses_data_GM1_SS3_HH_2007-04-14_2.dat...

Writing ../../RESULTS/DAILY/070414//CALIBRATION_PULSES/Average_P1_P1a_P2_P3_GM1_SS3_HH_2.png...

Writing ../../RESULTS/DAILY/070414//CALIBRATION_PULSES/Transmit_Power_GM1_SS3_HH_2.png...

Getting calibration pulses data for GM1 SS3 H/H from 2007-04-14 00:00:00 to 2007-04-14 23:59:59. Rows: 3/7/11/15/19/23/27/31
Writing file ./RESULTS/DAILY/070414/CALIBRATION_PULSES/Calibration_pulses_data_GM1_SS3_HH_2007-04-14_3.dat...
Writing ../../RESULTS/DAILY/070414//CALIBRATION_PULSES/Average_P1_P1a_P2_P3_GM1_SS3_HH_3.png...
Writing ../../RESULTS/DAILY/070414//CALIBRATION_PULSES/Transmit_Power_GM1_SS3_HH_3.png...

Getting calibration pulses data for GM1 SS3 H/H from 2007-04-14 00:00:00 to 2007-04-14 23:59:59. Rows: 4/8/12/16/20/24/28/32
Writing file ./RESULTS/DAILY/070414/CALIBRATION_PULSES/Calibration_pulses_data_GM1_SS3_HH_2007-04-14_4.dat...
Writing ../../RESULTS/DAILY/070414//CALIBRATION_PULSES/Average_P1_P1a_P2_P3_GM1_SS3_HH_4.png...
Writing ../../RESULTS/DAILY/070414//CALIBRATION_PULSES/Transmit_Power_GM1_SS3_HH_4.png...

CALIBRATION PULSES ANALYSIS completed

#####

DOPPLER ANALYSIS

#####

Creating directory ./RESULTS/DAILY/070414/DOPPLER...

DOPPLER ANX Analysis will be performed from 2007-04-14 00:00:00 to 2007-04-14 23:59:59

Analysing products WVS IS2 V/V

Getting doppler data for WVS IS2 V/V from 2007-04-14 00:00:00 to 2007-04-14 23:59:59...

Writing file ./RESULTS/DAILY/070414/DOPPLER/Doppler_data_WVS_IS2_VV_2007-04-14.dat...

Running IDL program...

Writing file ../../RESULTS/DAILY/070414/DOPPLER/DOPPLER_ANX_WVS_IS2_VV.png...

Analysing products GM1 SS1 H/H

Getting doppler data for GM1 SS1 H/H from 2007-04-14 00:00:00 to 2007-04-14 23:59:59...

Writing file ./RESULTS/DAILY/070414/DOPPLER/Doppler_data_GM1_SS1_HH_2007-04-14.dat...

Running IDL program...

Writing file ../../RESULTS/DAILY/070414/DOPPLER/DOPPLER_ANX_GM1_SS1_HH.png...

DOPPLER JUMPS Analysis will be performed on WSM products from 2007-04-14 00:00:00 to 2007-04-14 23:59:59

Analysing by default products WSM

Getting doppler jumps data for WSM from 2007-04-14 00:00:00 to 2007-04-14 23:59:59...

Writing file ./RESULTS/DAILY/070414/DOPPLER/Doppler_Jumps_data_WSM_2007-04-14.dat...

Running IDL program...

Writing file ../../RESULTS/DAILY/070414/DOPPLER/DOPPLER_JUMPS_ANX_WSM.png...

Writing file ../../RESULTS/DAILY/070414/DOPPLER/DOPPLER_JUMPS_Date_WSM.png...

DOPPLER MAP Analysis will be performed from 2007-04-14 00:00:00 to 2007-04-14 23:59:59

Analysing products WVS IS2 V/V

Loading predicted doppler values....

Phase: descending

Found data...

Computing mean error doppler estimated-predicted...

Mean error = -18.885597 Hz

Writing file ../../RESULTS/DAILY/070414//DOPPLER/DOPPLER_Estimated-Predicted-MeanError_WVS_IS2_VV_desc.jpg...

Writing file ../../RESULTS/DAILY/070414//DOPPLER/DOPPLER_Absolute_WVS_IS2_VV_desc.jpg...

```
Loading predicted doppler values....
Phase: ascending
Found data...
Computing mean error doppler estimated-predicted...
Mean error = -16.074239 Hz
Writing file ../../RESULTS/DAILY/070414//DOPPLER/DOPPLER_Estimated-Predicted-MeanError_WVS_IS2_VV_asc.jpg...
Writing file ../../RESULTS/DAILY/070414//DOPPLER/DOPPLER_Absolute_WVS_IS2_VV_asc.jpg...
```

```
Analysing products GM1 SS1 H/H
Loading predicted doppler values....
Phase: descending
Found data...
Computing mean error doppler estimated-predicted...
Mean error = -13.003891 Hz
Writing file ../../RESULTS/DAILY/070414//DOPPLER/DOPPLER_Estimated-Predicted-MeanError_GM1_SS1_HH_desc.jpg...
Writing file ../../RESULTS/DAILY/070414//DOPPLER/DOPPLER_Absolute_GM1_SS1_HH_desc.jpg...
```

```
Loading predicted doppler values....
Phase: ascending
Found data...
Computing mean error doppler estimated-predicted...
Mean error = -24.014554 Hz
Writing file ../../RESULTS/DAILY/070414//DOPPLER/DOPPLER_Estimated-Predicted-MeanError_GM1_SS1_HH_asc.jpg...
Writing file ../../RESULTS/DAILY/070414//DOPPLER/DOPPLER_Absolute_GM1_SS1_HH_asc.jpg...
```

```
DOPPLER ANALYSIS completed
#####
```

```
CHIRP ANALYSIS
#####
Creating directory ./RESULTS/DAILY/070414/CHIRP...
```

```
*****
*****
CHIRP Analysis will be performed from 2007-04-14 00:00:00 to 2007-04-14 23:59:59
```

```
Analysing products WSM SS1 H/H
*****
Getting ScaleFactor data for WSM SS1 H/H from 2007-04-14 00:00:00 to 2007-04-14 23:59:59...
Writing file ./RESULTS/DAILY/070414/CHIRP/ScaleFactor_data_WSM_SS1_HH_2007-04-14.dat...
Running IDL program...
Writing file ../../RESULTS/DAILY/070414/CHIRP/ScaleFactor_ANX_WSM_SS1_HH.png...
Writing file ../../RESULTS/DAILY/070414/CHIRP/ScaleFactor_DATE_WSM_SS1_HH.png...
```

```
CHIRP ANALYSIS completed
#####
```

```
RAW DATA ANALYSIS
#####
Analysis will be performed from 2007-04-14 00:00:00 to 2007-04-14 23:59:59
Results will be exported to the directory: ./RESULTS/DAILY/070414/RAW_DATA

Creating directory ./RESULTS/DAILY/070414/RAW_DATA...
```

Getting raw data for WVS from 2007-04-14 00:00:00 to 2007-04-14 23:59:59...
Writing file ./RESULTS/DAILY/070414/RAW_DATA/Raw_data_WVS_2007-04-14.dat...
Running IDL program to create graphs...

Creating image ../../RESULTS/DAILY/070414/RAW_DATA/Raw_data_WVS_input_mean.png...
Creating image ../../RESULTS/DAILY/070414/RAW_DATA/Raw_data_WVS_input_stddev.png...
Creating image ../../RESULTS/DAILY/070414/RAW_DATA/Raw_data_WVS_gain_imbalance.png...

Getting raw data for WSM from 2007-04-14 00:00:00 to 2007-04-14 23:59:59...
Writing file ./RESULTS/DAILY/070414/RAW_DATA/Raw_data_WSM_2007-04-14.dat...
Running IDL program to create graphs...

Creating image ../../RESULTS/DAILY/070414/RAW_DATA/Raw_data_WSM_input_mean.png...
Creating image ../../RESULTS/DAILY/070414/RAW_DATA/Raw_data_WSM_input_stddev.png...
Creating image ../../RESULTS/DAILY/070414/RAW_DATA/Raw_data_WSM_gain_imbalance.png...

RAW DATA ANALYSIS completed
#####

TELEMETRY ANALYSIS

Analysis will be performed from 2007-04-14 00:00:00 to 2007-04-14 23:59:59
Results will be exported to the directory: ./RESULTS/DAILY/070414/TELEMETRY

Creating directory ./RESULTS/DAILY/070414/TELEMETRY...

Looking for gaps and missing lines in WVS products...

Checking 26 products from PDE...
Checking 27 products from PDK...

Looking for gaps and missing lines in GM1 products...

Checking 37 products from PDE...
Checking 53 products from PDK...
Found product...ASA_GM1_1PNPDK20070414_184051_000002052057_00170_26777_8892.N1 / 0 gaps / 17 missing lines

Looking for gaps and missing lines in APM products...

Checking 7 products from PDE...
Found product...ASA_APM_1PNPDE20070414_231454_00000422057_00173_26780_2011.N1 / 10 gaps / 0 missing lines
Checking 1 products from PDK...

Looking for gaps and missing lines in IMM products...

Checking 11 products from PDE...
Checking 6 products from PDK...

Looking for gaps and missing lines in WSM products...

Checking 26 products from PDE...
Found product...ASA_WSM_1PNPDE20070414_190229_00000982057_00171_26778_1758.N1 / 0 gaps / 40 missing lines
Checking 15 products from PDK...
Found product...ASA_WSM_1PNPDK20070414_140424_00000792057_00168_26775_8663.N1 / 0 gaps / 53 missing lines

Creating graph of missing lines and gaps...

Creating image: ./RESULTS/DAILY/070414/TELEMETRY/TELEMETRY_Missing_lines.png...
Creating image: ./RESULTS/DAILY/070414/TELEMETRY/TELEMETRY_Gaps.png...

TELEMETRY ANALYSIS completed
#####

BROWSE PRODUCTS ANALYSIS

#####

Analysis will be performed on 2007-04-14

Scanning directory /usr/home/ASAR/ASAR_Data/ASA_GM_BP...

Results will be exported to the directory: /usr/home/ASAR/ASAR_Data/ASA_GM_BP/JPG/20070414/

Stripping browse product /usr/home/ASAR/ASAR_Data/ASA_GM_BP/ASA_GM_BPZPDE20070414_000142_000001142057_00159_26766_0754.N1 ...
Stripping browse product /usr/home/ASAR/ASAR_Data/ASA_GM_BP/ASA_GM_BPZPDE20070414_001457_000001632057_00159_26766_0764.N1 ...
Stripping browse product /usr/home/ASAR/ASAR_Data/ASA_GM_BP/ASA_GM_BPZPDE20070414_005849_000002412057_00160_26767_0889.N1 ...
Stripping browse product /usr/home/ASAR/ASAR_Data/ASA_GM_BP/ASA_GM_BPZPDE20070414_013019_000002832057_00160_26767_0894.N1 ...
Stripping browse product /usr/home/ASAR/ASAR_Data/ASA_GM_BP/ASA_GM_BPZPDE20070414_014755_000006162057_00160_26767_0907.N1 ...
Stripping browse product /usr/home/ASAR/ASAR_Data/ASA_GM_BP/ASA_GM_BPZPDE20070414_020551_000007492057_00160_26767_1025.N1 ...
Stripping browse product /usr/home/ASAR/ASAR_Data/ASA_GM_BP/ASA_GM_BPZPDE20070414_022857_000004412057_00161_26768_1032.N1 ...
Stripping browse product /usr/home/ASAR/ASAR_Data/ASA_GM_BP/ASA_GM_BPZPDE20070414_023714_000003322057_00161_26768_1030.N1 ...
Stripping browse product /usr/home/ASAR/ASAR_Data/ASA_GM_BP/ASA_GM_BPZPDE20070414_025900_000002352057_00161_26768_1039.N1 ...
Stripping browse product /usr/home/ASAR/ASAR_Data/ASA_GM_BP/ASA_GM_BPZPDE20070414_034334_000001142057_00161_26768_1168.N1 ...
Stripping browse product /usr/home/ASAR/ASAR_Data/ASA_GM_BP/ASA_GM_BPZPDE20070414_035848_000001812057_00162_26769_1163.N1 ...
Stripping browse product /usr/home/ASAR/ASAR_Data/ASA_GM_BP/ASA_GM_BPZPDE20070414_040408_000002292057_00162_26769_1159.N1 ...
Stripping browse product /usr/home/ASAR/ASAR_Data/ASA_GM_BP/ASA_GM_BPZPDE20070414_042920_000001872057_00162_26769_1189.N1 ...
Stripping browse product /usr/home/ASAR/ASAR_Data/ASA_GM_BP/ASA_GM_BPZPDE20070414_043614_000000722057_00162_26769_1191.N1 ...
Stripping browse product /usr/home/ASAR/ASAR_Data/ASA_GM_BP/ASA_GM_BPZPDE20070414_050330_000000722057_00162_26769_1346.N1 ...
Stripping browse product /usr/home/ASAR/ASAR_Data/ASA_GM_BP/ASA_GM_BPZPDE20070414_050849_000001142057_00162_26769_1348.N1 ...
Stripping browse product /usr/home/ASAR/ASAR_Data/ASA_GM_BP/ASA_GM_BPZPDE20070414_051700_000001442057_00162_26769_1353.N1 ...
Stripping browse product /usr/home/ASAR/ASAR_Data/ASA_GM_BP/ASA_GM_BPZPDE20070414_054519_000002412057_00163_26770_1359.N1 ...
Stripping browse product /usr/home/ASAR/ASAR_Data/ASA_GM_BP/ASA_GM_BPZPDE20070414_055303_000005192057_00163_26770_1375.N1 ...
Stripping browse product /usr/home/ASAR/ASAR_Data/ASA_GM_BP/ASA_GM_BPZPDE20070414_061309_000003922057_00163_26770_1377.N1 ...
Stripping browse product /usr/home/ASAR/ASAR_Data/ASA_GM_BP/ASA_GM_BPZPDE20070414_062051_000001202057_00163_26770_1373.N1 ...
Stripping browse product /usr/home/ASAR/ASAR_Data/ASA_GM_BP/ASA_GM_BPZPDE20070414_062353_000000722057_00163_26770_1384.N1 ...
Stripping browse product /usr/home/ASAR/ASAR_Data/ASA_GM_BP/ASA_GM_BPZPDE20070414_210631_000001632057_00172_26779_1773.N1 ...
Stripping browse product /usr/home/ASAR/ASAR_Data/ASA_GM_BP/ASA_GM_BPZPDE20070414_211251_000001812057_00172_26779_1775.N1 ...
Stripping browse product /usr/home/ASAR/ASAR_Data/ASA_GM_BP/ASA_GM_BPZPDE20070414_214930_000001262057_00172_26779_1777.N1 ...
Stripping browse product /usr/home/ASAR/ASAR_Data/ASA_GM_BP/ASA_GM_BPZPDE20070414_215323_000001992057_00172_26779_1779.N1 ...
Stripping browse product /usr/home/ASAR/ASAR_Data/ASA_GM_BP/ASA_GM_BPZPDE20070414_220316_000001322057_00172_26779_1781.N1 ...
Stripping browse product /usr/home/ASAR/ASAR_Data/ASA_GM_BP/ASA_GM_BPZPDE20070414_222350_000005922057_00173_26780_1910.N1 ...
Stripping browse product /usr/home/ASAR/ASAR_Data/ASA_GM_BP/ASA_GM_BPZPDE20070414_224732_000003322057_00173_26780_1918.N1 ...
Stripping browse product /usr/home/ASAR/ASAR_Data/ASA_GM_BP/ASA_GM_BPZPDE20070414_231944_000001572057_00173_26780_1925.N1 ...
Stripping browse product /usr/home/ASAR/ASAR_Data/ASA_GM_BP/ASA_GM_BPZPDE20070414_233006_000000662057_00173_26780_1923.N1 ...
Stripping browse product /usr/home/ASAR/ASAR_Data/ASA_GM_BP/ASA_GM_BPZPDE20070414_233254_000001692057_00173_26780_1927.N1 ...
Stripping browse product /usr/home/ASAR/ASAR_Data/ASA_GM_BP/ASA_GM_BPZPDE20070414_234337_000001442057_00173_26780_1937.N1 ...
Stripping browse product /usr/home/ASAR/ASAR_Data/ASA_GM_BP/ASA_GM_BPZPDK20070414_064906_000001382057_00163_26770_7980.N1 ...
Stripping browse product /usr/home/ASAR/ASAR_Data/ASA_GM_BP/ASA_GM_BPZPDK20070414_065646_000001932057_00163_26770_7995.N1 ...
Stripping browse product /usr/home/ASAR/ASAR_Data/ASA_GM_BP/ASA_GM_BPZPDK20070414_073742_000005192057_00164_26771_8009.N1 ...
Stripping browse product /usr/home/ASAR/ASAR_Data/ASA_GM_BP/ASA_GM_BPZPDK20070414_074542_000004592057_00164_26771_8071.N1 ...
Stripping browse product /usr/home/ASAR/ASAR_Data/ASA_GM_BP/ASA_GM_BPZPDK20070414_081244_000002352057_00164_26771_8073.N1 ...
Stripping browse product /usr/home/ASAR/ASAR_Data/ASA_GM_BP/ASA_GM_BPZPDK20070414_082442_000009242057_00164_26771_8078.N1 ...
Stripping browse product /usr/home/ASAR/ASAR_Data/ASA_GM_BP/ASA_GM_BPZPDK20070414_092053_000003682057_00165_26772_8087.N1 ...
Stripping browse product /usr/home/ASAR/ASAR_Data/ASA_GM_BP/ASA_GM_BPZPDK20070414_094038_000003802057_00165_26772_8194.N1 ...
Stripping browse product /usr/home/ASAR/ASAR_Data/ASA_GM_BP/ASA_GM_BPZPDK20070414_100518_000002652057_00165_26772_8196.N1 ...
Stripping browse product /usr/home/ASAR/ASAR_Data/ASA_GM_BP/ASA_GM_BPZPDK20070414_101713_000002412057_00165_26772_8201.N1 ...
Stripping browse product /usr/home/ASAR/ASAR_Data/ASA_GM_BP/ASA_GM_BPZPDK20070414_105529_000001142057_00166_26773_8208.N1 ...
Stripping browse product /usr/home/ASAR/ASAR_Data/ASA_GM_BP/ASA_GM_BPZPDK20070414_105932_000004042057_00166_26773_8272.N1 ...
Stripping browse product /usr/home/ASAR/ASAR_Data/ASA_GM_BP/ASA_GM_BPZPDK20070414_115210_000000782057_00166_26773_8318.N1 ...
Stripping browse product /usr/home/ASAR/ASAR_Data/ASA_GM_BP/ASA_GM_BPZPDK20070414_115650_000003022057_00166_26773_8323.N1 ...
Stripping browse product /usr/home/ASAR/ASAR_Data/ASA_GM_BP/ASA_GM_BPZPDK20070414_123935_000004342057_00167_26774_8392.N1 ...
Stripping browse product /usr/home/ASAR/ASAR_Data/ASA_GM_BP/ASA_GM_BPZPDK20070414_124613_000000842057_00167_26774_8436.N1 ...
Stripping browse product /usr/home/ASAR/ASAR_Data/ASA_GM_BP/ASA_GM_BPZPDK20070414_130817_000006162057_00167_26774_8540.N1 ...
Stripping browse product /usr/home/ASAR/ASAR_Data/ASA_GM_BP/ASA_GM_BPZPDK20070414_131944_000002892057_00167_26774_8462.N1 ...
Stripping browse product /usr/home/ASAR/ASAR_Data/ASA_GM_BP/ASA_GM_BPZPDK20070414_132630_000001812057_00167_26774_8458.N1 ...
Stripping browse product /usr/home/ASAR/ASAR_Data/ASA_GM_BP/ASA_GM_BPZPDK20070414_133120_000006642057_00167_26774_8449.N1 ...
Stripping browse product /usr/home/ASAR/ASAR_Data/ASA_GM_BP/ASA_GM_BPZPDK20070414_134944_000003502057_00167_26774_8444.N1 ...
Stripping browse product /usr/home/ASAR/ASAR_Data/ASA_GM_BP/ASA_GM_BPZPDK20070414_140600_000004282057_00168_26775_8442.N1 ...

```
Stripping browse product /usr/home/ASAR/ASAR_Data/ASA_GM_BP/ASA_GM_BPZPDK20070414_141510_000003322057_00168_26775_8538.N1 ...
Stripping browse product /usr/home/ASAR/ASAR_Data/ASA_GM_BP/ASA_GM_BPZPDK20070414_142229_000001752057_00168_26775_8542.N1 ...
Stripping browse product /usr/home/ASAR/ASAR_Data/ASA_GM_BP/ASA_GM_BPZPDK20070414_142229_000001752057_00168_26775_8592.N1 ...
Stripping browse product /usr/home/ASAR/ASAR_Data/ASA_GM_BP/ASA_GM_BPZPDK20070414_142449_000002592057_00168_26775_8569.N1 ...
Stripping browse product /usr/home/ASAR/ASAR_Data/ASA_GM_BP/ASA_GM_BPZPDK20070414_142449_000002592057_00168_26775_8623.N1 ...
Stripping browse product /usr/home/ASAR/ASAR_Data/ASA_GM_BP/ASA_GM_BPZPDK20070414_143212_000001752057_00168_26775_8571.N1 ...
Stripping browse product /usr/home/ASAR/ASAR_Data/ASA_GM_BP/ASA_GM_BPZPDK20070414_143212_000001752057_00168_26775_8625.N1 ...
Stripping browse product /usr/home/ASAR/ASAR_Data/ASA_GM_BP/ASA_GM_BPZPDK20070414_144648_000003922057_00168_26775_8573.N1 ...
Stripping browse product /usr/home/ASAR/ASAR_Data/ASA_GM_BP/ASA_GM_BPZPDK20070414_144648_000003922057_00168_26775_8632.N1 ...
Stripping browse product /usr/home/ASAR/ASAR_Data/ASA_GM_BP/ASA_GM_BPZPDK20070414_150706_000001932057_00168_26775_8600.N1 ...
Stripping browse product /usr/home/ASAR/ASAR_Data/ASA_GM_BP/ASA_GM_BPZPDK20070414_150706_000001932057_00168_26775_8630.N1 ...
Stripping browse product /usr/home/ASAR/ASAR_Data/ASA_GM_BP/ASA_GM_BPZPDK20070414_151606_000004162057_00168_26775_8607.N1 ...
Stripping browse product /usr/home/ASAR/ASAR_Data/ASA_GM_BP/ASA_GM_BPZPDK20070414_151606_000004162057_00168_26775_8643.N1 ...
Stripping browse product /usr/home/ASAR/ASAR_Data/ASA_GM_BP/ASA_GM_BPZPDK20070414_155041_000001812057_00169_26776_8612.N1 ...
Stripping browse product /usr/home/ASAR/ASAR_Data/ASA_GM_BP/ASA_GM_BPZPDK20070414_155041_000001812057_00169_26776_8657.N1 ...
Stripping browse product /usr/home/ASAR/ASAR_Data/ASA_GM_BP/ASA_GM_BPZPDK20070414_160331_000001262057_00169_26776_8760.N1 ...
Stripping browse product /usr/home/ASAR/ASAR_Data/ASA_GM_BP/ASA_GM_BPZPDK20070414_160824_000004712057_00169_26776_8768.N1 ...
Stripping browse product /usr/home/ASAR/ASAR_Data/ASA_GM_BP/ASA_GM_BPZPDK20070414_161759_000004952057_00169_26776_8770.N1 ...
Stripping browse product /usr/home/ASAR/ASAR_Data/ASA_GM_BP/ASA_GM_BPZPDK20070414_164742_000009242057_00169_26776_8775.N1 ...
Stripping browse product /usr/home/ASAR/ASAR_Data/ASA_GM_BP/ASA_GM_BPZPDK20070414_172614_000005252057_00170_26777_8784.N1 ...
Stripping browse product /usr/home/ASAR/ASAR_Data/ASA_GM_BP/ASA_GM_BPZPDK20070414_174340_000003502057_00170_26777_8882.N1 ...
Stripping browse product /usr/home/ASAR/ASAR_Data/ASA_GM_BP/ASA_GM_BPZPDK20070414_175026_000002472057_00170_26777_8884.N1 ...
Stripping browse product /usr/home/ASAR/ASAR_Data/ASA_GM_BP/ASA_GM_BPZPDK20070414_175539_000001992057_00170_26777_8886.N1 ...
Stripping browse product /usr/home/ASAR/ASAR_Data/ASA_GM_BP/ASA_GM_BPZPDK20070414_182818_000005192057_00170_26777_8888.N1 ...
Stripping browse product /usr/home/ASAR/ASAR_Data/ASA_GM_BP/ASA_GM_BPZPDK20070414_184051_000002052057_00170_26777_8893.N1 ...
Stripping browse product /usr/home/ASAR/ASAR_Data/ASA_GM_BP/ASA_GM_BPZPDK20070414_190415_000002772057_00171_26778_8901.N1 ...
Stripping browse product /usr/home/ASAR/ASAR_Data/ASA_GM_BP/ASA_GM_BPZPDK20070414_192324_000000722057_00171_26778_9016.N1 ...
Stripping browse product /usr/home/ASAR/ASAR_Data/ASA_GM_BP/ASA_GM_BPZPDK20070414_192628_000004772057_00171_26778_9023.N1 ...
Stripping browse product /usr/home/ASAR/ASAR_Data/ASA_GM_BP/ASA_GM_BPZPDK20070414_200854_000006402057_00171_26778_9055.N1 ...
Stripping browse product /usr/home/ASAR/ASAR_Data/ASA_GM_BP/ASA_GM_BPZPDK20070414_202332_000000782057_00171_26778_9062.N1 ...
Stripping browse product /usr/home/ASAR/ASAR_Data/ASA_GM_BP/ASA_GM_BPZPDK20070414_203804_000007672057_00171_26778_9075.N1 ...
```

ANALYSIS COMPLETED: 86 GM browse products to see...

Scanning directory /usr/home/ASAR/ASAR_Data/ASA_AP_BP...

Results will be exported to the directory: /usr/home/ASAR/ASAR_Data/ASA_AP_BP/JPG/20070414/

```
Stripping browse product /usr/home/ASAR/ASAR_Data/ASA_AP_BP/ASA_AP_BPZPDE20070414_022749_000000402057_00161_26768_1110.N1 ...
Stripping browse product /usr/home/ASAR/ASAR_Data/ASA_AP_BP/ASA_AP_BPZPDE20070414_080256_000001042057_00164_26771_1537.N1 ...
Stripping browse product /usr/home/ASAR/ASAR_Data/ASA_AP_BP/ASA_AP_BPZPDE20070414_143638_000000412057_00168_26775_1670.N1 ...
Stripping browse product /usr/home/ASAR/ASAR_Data/ASA_AP_BP/ASA_AP_BPZPDE20070414_203509_000001012057_00171_26778_1765.N1 ...
Stripping browse product /usr/home/ASAR/ASAR_Data/ASA_AP_BP/ASA_AP_BPZPDE20070414_203656_000000412057_00171_26778_1737.N1 ...
Stripping browse product /usr/home/ASAR/ASAR_Data/ASA_AP_BP/ASA_AP_BPZPDE20070414_231454_000000422057_00173_26780_2012.N1 ...
Stripping browse product /usr/home/ASAR/ASAR_Data/ASA_AP_BP/ASA_AP_BPZPDK20070414_131836_000000402057_00167_26774_8460.N1 ...
```

ANALYSIS COMPLETED: 7 AP browse products to see...

Scanning directory /usr/home/ASAR/ASAR_Data/ASA_IM_BP...

Results will be exported to the directory: /usr/home/ASAR/ASAR_Data/ASA_IM_BP/JPG/20070414/

```
Stripping browse product /usr/home/ASAR/ASAR_Data/ASA_IM_BP/ASA_IM_BPZPDE20070414_011455_000000872057_00160_26767_1000.N1 ...
Stripping browse product /usr/home/ASAR/ASAR_Data/ASA_IM_BP/ASA_IM_BPZPDE20070414_023620_000000362057_00161_26768_1100.N1 ...
Stripping browse product /usr/home/ASAR/ASAR_Data/ASA_IM_BP/ASA_IM_BPZPDE20070414_025648_000000362057_00161_26768_1098.N1 ...
Stripping browse product /usr/home/ASAR/ASAR_Data/ASA_IM_BP/ASA_IM_BPZPDE20070414_034227_000000512057_00161_26768_1147.N1 ...
Stripping browse product /usr/home/ASAR/ASAR_Data/ASA_IM_BP/ASA_IM_BPZPDE20070414_043230_000002062057_00162_26769_1324.N1 ...
Stripping browse product /usr/home/ASAR/ASAR_Data/ASA_IM_BP/ASA_IM_BPZPDE20070414_061052_000001192057_00163_26770_1355.N1 ...
Stripping browse product /usr/home/ASAR/ASAR_Data/ASA_IM_BP/ASA_IM_BPZPDE20070414_061943_000000512057_00163_26770_1357.N1 ...
Stripping browse product /usr/home/ASAR/ASAR_Data/ASA_IM_BP/ASA_IM_BPZPDE20070414_075428_000000372057_00164_26771_1495.N1 ...
Stripping browse product /usr/home/ASAR/ASAR_Data/ASA_IM_BP/ASA_IM_BPZPDE20070414_154516_000000812057_00169_26776_1650.N1 ...
Stripping browse product /usr/home/ASAR/ASAR_Data/ASA_IM_BP/ASA_IM_BPZPDE20070414_174933_000000362057_00170_26777_1678.N1 ...
Stripping browse product /usr/home/ASAR/ASAR_Data/ASA_IM_BP/ASA_IM_BPZPDE20070414_175432_000000512057_00170_26777_1694.N1 ...
Stripping browse product /usr/home/ASAR/ASAR_Data/ASA_IM_BP/ASA_IM_BPZPDE20070414_175901_000002182057_00170_26777_1720.N1 ...
Stripping browse product /usr/home/ASAR/ASAR_Data/ASA_IM_BP/ASA_IM_BPZPDE20070414_185445_000000352057_00170_26777_1696.N1 ...
Stripping browse product /usr/home/ASAR/ASAR_Data/ASA_IM_BP/ASA_IM_BPZPDE20070414_232220_000000342057_00173_26780_2010.N1 ...
```



```
Stripping browse product /usr/home/ASAR/ASAR_Data/ASA_IM_BP/ASA_IM_BPZPDK20070414_075324_00000072057_00164_26771_8031.N1 ...
Stripping browse product /usr/home/ASAR/ASAR_Data/ASA_IM_BP/ASA_IM_BPZPDK20070414_091154_000000532057_00165_26772_8069.N1 ...
Stripping browse product /usr/home/ASAR/ASAR_Data/ASA_IM_BP/ASA_IM_BPZPDK20070414_091326_000000362057_00165_26772_8080.N1 ...
Stripping browse product /usr/home/ASAR/ASAR_Data/ASA_IM_BP/ASA_IM_BPZPDK20070414_132435_000000342057_00167_26774_8558.N1 ...
Stripping browse product /usr/home/ASAR/ASAR_Data/ASA_IM_BP/ASA_IM_BPZPDK20070414_205420_000002272057_00172_26779_9109.N1 ...
```

ANALYSIS COMPLETED: 19 IM browse products to see...

Scanning directory /usr/home/ASAR/ASAR_Data/ASA_WS_BP...

Results will be exported to the directory: /usr/home/ASAR/ASAR_Data/ASA_WS_BP/JPG/20070414/

```
Stripping browse product /usr/home/ASAR/ASAR_Data/ASA_WS_BP/ASA_WS_BPZPDE20070414_000349_000001832057_00159_26766_0875.N1 ...
Stripping browse product /usr/home/ASAR/ASAR_Data/ASA_WS_BP/ASA_WS_BPZPDE20070414_000804_000004032057_00159_26766_0998.N1 ...
Stripping browse product /usr/home/ASAR/ASAR_Data/ASA_WS_BP/ASA_WS_BPZPDE20070414_005112_000004462057_00160_26767_1149.N1 ...
Stripping browse product /usr/home/ASAR/ASAR_Data/ASA_WS_BP/ASA_WS_BPZPDE20070414_014247_000001282057_00160_26767_1022.N1 ...
Stripping browse product /usr/home/ASAR/ASAR_Data/ASA_WS_BP/ASA_WS_BPZPDE20070414_014551_000001152057_00160_26767_1023.N1 ...
Stripping browse product /usr/home/ASAR/ASAR_Data/ASA_WS_BP/ASA_WS_BPZPDE20070414_022452_000001652057_00161_26768_1139.N1 ...
Stripping browse product /usr/home/ASAR/ASAR_Data/ASA_WS_BP/ASA_WS_BPZPDE20070414_024418_000002672057_00161_26768_1151.N1 ...
Stripping browse product /usr/home/ASAR/ASAR_Data/ASA_WS_BP/ASA_WS_BPZPDE20070414_024945_000001832057_00161_26768_1137.N1 ...
Stripping browse product /usr/home/ASAR/ASAR_Data/ASA_WS_BP/ASA_WS_BPZPDE20070414_025345_000001292057_00161_26768_1135.N1 ...
Stripping browse product /usr/home/ASAR/ASAR_Data/ASA_WS_BP/ASA_WS_BPZPDE20070414_025742_000000672057_00161_26768_1102.N1 ...
Stripping browse product /usr/home/ASAR/ASAR_Data/ASA_WS_BP/ASA_WS_BPZPDE20070414_042329_000003422057_00162_26769_1326.N1 ...
Stripping browse product /usr/home/ASAR/ASAR_Data/ASA_WS_BP/ASA_WS_BPZPDE20070414_050451_000002252057_00162_26769_1328.N1 ...
Stripping browse product /usr/home/ASAR/ASAR_Data/ASA_WS_BP/ASA_WS_BPZPDE20070414_051057_000003532057_00162_26769_1509.N1 ...
Stripping browse product /usr/home/ASAR/ASAR_Data/ASA_WS_BP/ASA_WS_BPZPDE20070414_054930_000002012057_00163_26770_1507.N1 ...
Stripping browse product /usr/home/ASAR/ASAR_Data/ASA_WS_BP/ASA_WS_BPZPDE20070414_060154_000000672057_00163_26770_1340.N1 ...
Stripping browse product /usr/home/ASAR/ASAR_Data/ASA_WS_BP/ASA_WS_BPZPDE20070414_064633_000001402057_00163_26770_1493.N1 ...
Stripping browse product /usr/home/ASAR/ASAR_Data/ASA_WS_BP/ASA_WS_BPZPDE20070414_080048_000000852057_00164_26771_1539.N1 ...
Stripping browse product /usr/home/ASAR/ASAR_Data/ASA_WS_BP/ASA_WS_BPZPDE20070414_080617_000003672057_00164_26771_1545.N1 ...
Stripping browse product /usr/home/ASAR/ASAR_Data/ASA_WS_BP/ASA_WS_BPZPDE20070414_093448_000000912057_00165_26772_1549.N1 ...
Stripping browse product /usr/home/ASAR/ASAR_Data/ASA_WS_BP/ASA_WS_BPZPDE20070414_100952_000002812057_00165_26772_1624.N1 ...
Stripping browse product /usr/home/ASAR/ASAR_Data/ASA_WS_BP/ASA_WS_BPZPDE20070414_101404_000001762057_00165_26772_1626.N1 ...
Stripping browse product /usr/home/ASAR/ASAR_Data/ASA_WS_BP/ASA_WS_BPZPDE20070414_101511_000001082057_00165_26772_1586.N1 ...
Stripping browse product /usr/home/ASAR/ASAR_Data/ASA_WS_BP/ASA_WS_BPZPDE20070414_105732_000001092057_00166_26773_1588.N1 ...
Stripping browse product /usr/home/ASAR/ASAR_Data/ASA_WS_BP/ASA_WS_BPZPDE20070414_111841_000001832057_00166_26773_1620.N1 ...
Stripping browse product /usr/home/ASAR/ASAR_Data/ASA_WS_BP/ASA_WS_BPZPDE20070414_112338_000001032057_00166_26773_1590.N1 ...
Stripping browse product /usr/home/ASAR/ASAR_Data/ASA_WS_BP/ASA_WS_BPZPDE20070414_114636_000003242057_00166_26773_1628.N1 ...
Stripping browse product /usr/home/ASAR/ASAR_Data/ASA_WS_BP/ASA_WS_BPZPDE20070414_114744_000002552057_00166_26773_1622.N1 ...
Stripping browse product /usr/home/ASAR/ASAR_Data/ASA_WS_BP/ASA_WS_BPZPDE20070414_143519_000000672057_00168_26775_1666.N1 ...
Stripping browse product /usr/home/ASAR/ASAR_Data/ASA_WS_BP/ASA_WS_BPZPDE20070414_151032_000003062057_00168_26775_1714.N1 ...
Stripping browse product /usr/home/ASAR/ASAR_Data/ASA_WS_BP/ASA_WS_BPZPDE20070414_154103_000001412057_00169_26776_1692.N1 ...
Stripping browse product /usr/home/ASAR/ASAR_Data/ASA_WS_BP/ASA_WS_BPZPDE20070414_154806_000001462057_00169_26776_1668.N1 ...
Stripping browse product /usr/home/ASAR/ASAR_Data/ASA_WS_BP/ASA_WS_BPZPDE20070414_154913_000000782057_00169_26776_1662.N1 ...
Stripping browse product /usr/home/ASAR/ASAR_Data/ASA_WS_BP/ASA_WS_BPZPDE20070414_155352_000002632057_00169_26776_1664.N1 ...
Stripping browse product /usr/home/ASAR/ASAR_Data/ASA_WS_BP/ASA_WS_BPZPDE20070414_183705_000002142057_00170_26777_1722.N1 ...
Stripping browse product /usr/home/ASAR/ASAR_Data/ASA_WS_BP/ASA_WS_BPZPDE20070414_190229_000000982057_00171_26778_1759.N1 ...
Stripping browse product /usr/home/ASAR/ASAR_Data/ASA_WS_BP/ASA_WS_BPZPDE20070414_191313_000000852057_00171_26778_1724.N1 ...
Stripping browse product /usr/home/ASAR/ASAR_Data/ASA_WS_BP/ASA_WS_BPZPDE20070414_193432_000000922057_00171_26778_1761.N1 ...
Stripping browse product /usr/home/ASAR/ASAR_Data/ASA_WS_BP/ASA_WS_BPZPDE20070414_201944_000002202057_00171_26778_1771.N1 ...
Stripping browse product /usr/home/ASAR/ASAR_Data/ASA_WS_BP/ASA_WS_BPZPDE20070414_203029_000002262057_00171_26778_1763.N1 ...
Stripping browse product /usr/home/ASAR/ASAR_Data/ASA_WS_BP/ASA_WS_BPZPDE20070414_210922_000001842057_00172_26779_1900.N1 ...
Stripping browse product /usr/home/ASAR/ASAR_Data/ASA_WS_BP/ASA_WS_BPZPDE20070414_215149_000000852057_00172_26779_1898.N1 ...
Stripping browse product /usr/home/ASAR/ASAR_Data/ASA_WS_BP/ASA_WS_BPZPDE20070414_215652_000003672057_00172_26779_1902.N1 ...
Stripping browse product /usr/home/ASAR/ASAR_Data/ASA_WS_BP/ASA_WS_BPZPDE20070414_221152_000002752057_00172_26779_1942.N1 ...
Stripping browse product /usr/home/ASAR/ASAR_Data/ASA_WS_BP/ASA_WS_BPZPDE20070414_224550_000000912057_00173_26780_2057.N1 ...
Stripping browse product /usr/home/ASAR/ASAR_Data/ASA_WS_BP/ASA_WS_BPZPDE20070414_225409_000002452057_00173_26780_2169.N1 ...
Stripping browse product /usr/home/ASAR/ASAR_Data/ASA_WS_BP/ASA_WS_BPZPDE20070414_233120_000000852057_00173_26780_2055.N1 ...
Stripping browse product /usr/home/ASAR/ASAR_Data/ASA_WS_BP/ASA_WS_BPZPDE20070414_233554_000004522057_00173_26780_2072.N1 ...
Stripping browse product /usr/home/ASAR/ASAR_Data/ASA_WS_BP/ASA_WS_BPZPDK20070414_060337_000003672057_00163_26770_7970.N1 ...
Stripping browse product /usr/home/ASAR/ASAR_Data/ASA_WS_BP/ASA_WS_BPZPDK20070414_065133_000003042057_00163_26770_8065.N1 ...
Stripping browse product /usr/home/ASAR/ASAR_Data/ASA_WS_BP/ASA_WS_BPZPDK20070414_073243_000002872057_00164_26771_8067.N1 ...
Stripping browse product /usr/home/ASAR/ASAR_Data/ASA_WS_BP/ASA_WS_BPZPDK20070414_092709_000004832057_00165_26772_8192.N1 ...
Stripping browse product /usr/home/ASAR/ASAR_Data/ASA_WS_BP/ASA_WS_BPZPDK20070414_110624_000003362057_00166_26773_8310.N1 ...
Stripping browse product /usr/home/ASAR/ASAR_Data/ASA_WS_BP/ASA_WS_BPZPDK20070414_115336_000001842057_00166_26773_8432.N1 ...
Stripping browse product /usr/home/ASAR/ASAR_Data/ASA_WS_BP/ASA_WS_BPZPDK20070414_123300_000001652057_00167_26774_8662.N1 ...
Stripping browse product /usr/home/ASAR/ASAR_Data/ASA_WS_BP/ASA_WS_BPZPDK20070414_124749_000003062057_00167_26774_8434.N1 ...
```

```
Stripping browse product /usr/home/ASAR/ASAR_Data/ASA_WS_BP/ASA_WS_BPZPDK20070414_132941_000000672057_00167_26774_8451.N1 ...
Stripping browse product /usr/home/ASAR/ASAR_Data/ASA_WS_BP/ASA_WS_BPZPDK20070414_132941_000000862057_00167_26774_8590.N1 ...
Stripping browse product /usr/home/ASAR/ASAR_Data/ASA_WS_BP/ASA_WS_BPZPDK20070414_140424_000000792057_00168_26775_8664.N1 ...
Stripping browse product /usr/home/ASAR/ASAR_Data/ASA_WS_BP/ASA_WS_BPZPDK20070414_141316_000000672057_00168_26775_8586.N1 ...
Stripping browse product /usr/home/ASAR/ASAR_Data/ASA_WS_BP/ASA_WS_BPZPDK20070414_141316_000001032057_00168_26775_8974.N1 ...
Stripping browse product /usr/home/ASAR/ASAR_Data/ASA_WS_BP/ASA_WS_BPZPDK20070414_142055_000000852057_00168_26775_8533.N1 ...
Stripping browse product /usr/home/ASAR/ASAR_Data/ASA_WS_BP/ASA_WS_BPZPDK20070414_155748_000000672057_00169_26776_8645.N1 ...
Stripping browse product /usr/home/ASAR/ASAR_Data/ASA_WS_BP/ASA_WS_BPZPDK20070414_155748_000003362057_00169_26776_8990.N1 ...
Stripping browse product /usr/home/ASAR/ASAR_Data/ASA_WS_BP/ASA_WS_BPZPDK20070414_155748_000003362057_00169_26776_8992.N1 ...
Stripping browse product /usr/home/ASAR/ASAR_Data/ASA_WS_BP/ASA_WS_BPZPDK20070414_155855_000002692057_00169_26776_8777.N1 ...
Stripping browse product /usr/home/ASAR/ASAR_Data/ASA_WS_BP/ASA_WS_BPZPDK20070414_160051_000001212057_00169_26776_8750.N1 ...
Stripping browse product /usr/home/ASAR/ASAR_Data/ASA_WS_BP/ASA_WS_BPZPDK20070414_160547_000001472057_00169_26776_8758.N1 ...
Stripping browse product /usr/home/ASAR/ASAR_Data/ASA_WS_BP/ASA_WS_BPZPDK20070414_173511_000004832057_00170_26777_8880.N1 ...
Stripping browse product /usr/home/ASAR/ASAR_Data/ASA_WS_BP/ASA_WS_BPZPDK20070414_191835_000002812057_00171_26778_9008.N1 ...
Stripping browse product /usr/home/ASAR/ASAR_Data/ASA_WS_BP/ASA_WS_BPZPDK20070414_192447_000000912057_00171_26778_9003.N1 ...
Stripping browse product /usr/home/ASAR/ASAR_Data/ASA_WS_BP/ASA_WS_BPZPDK20070414_205924_000000852057_00172_26779_9130.N1 ...
```

ANALYSIS COMPLETED: 71 WS browse products to see...

BROWSE PRODUCTS ANALYSIS completed

#####

HTML REPORT generation

#####

Building file ./RESULTS/DAILY/070414/asarReport.html...

Building DATA SUMMARY section...

Building AUXILIARY FILES ANALYSIS section...

Building MODULE STEPPING ANALYSIS section...

Building CALIBRATION PULSES ANALYSIS section...

Building DOPPLER ANALYSIS section...

Building CHIRP ANALYSIS section...

Building RAW DATA ANALYSIS section...

Building TELEMETRY ANALYSIS section...

HTML REPORT generation completed

#####



ASAR Daily Report



Calibration pulses for GM1 SS3 H/H

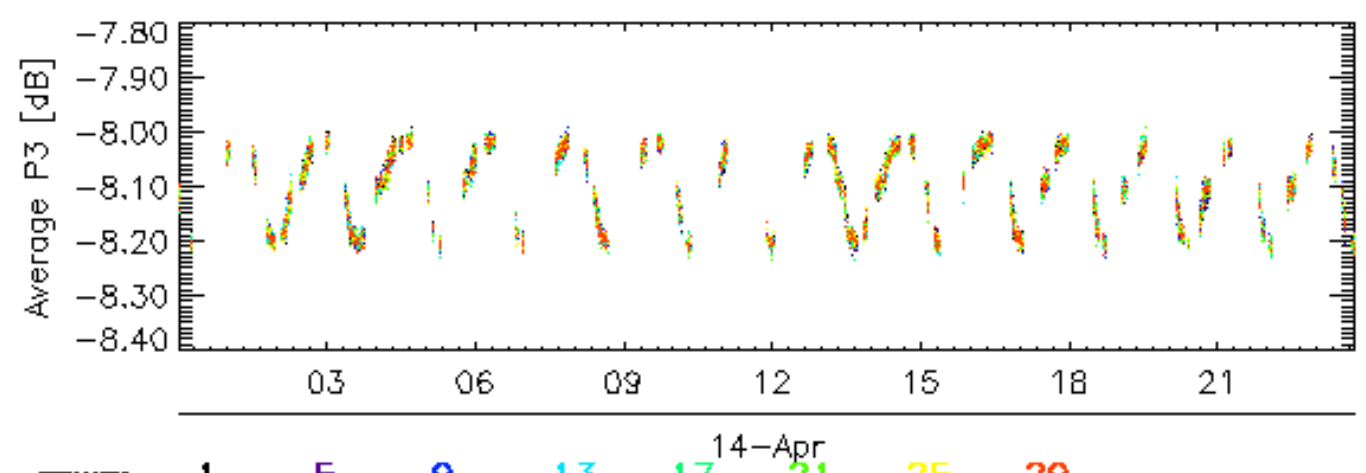
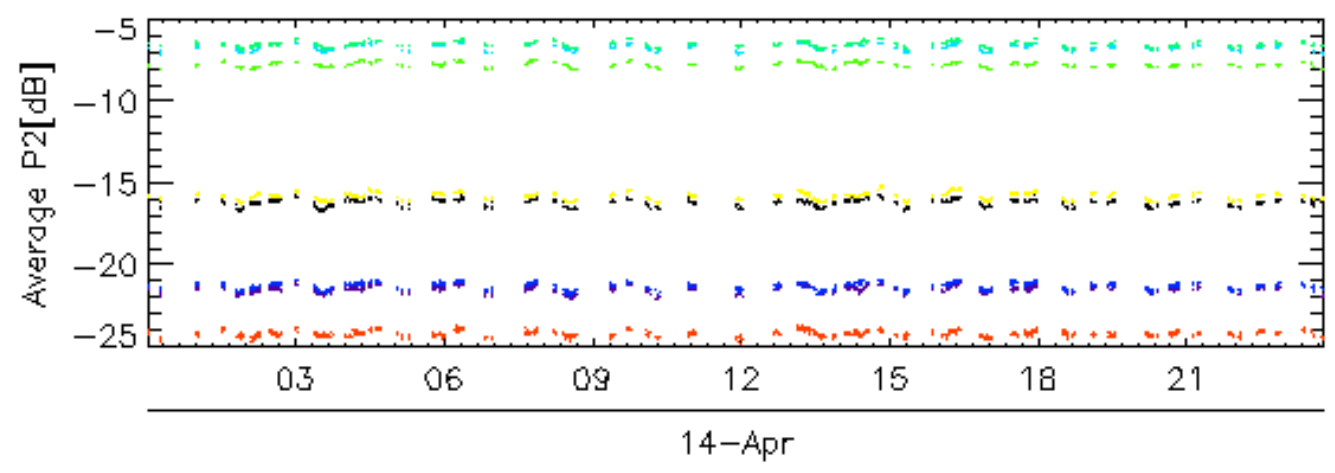
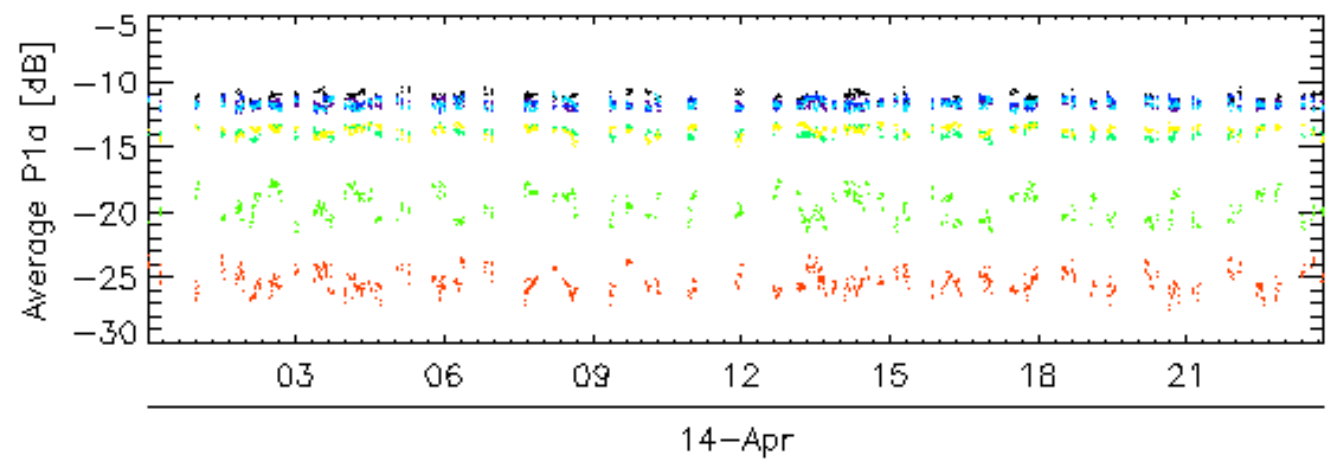
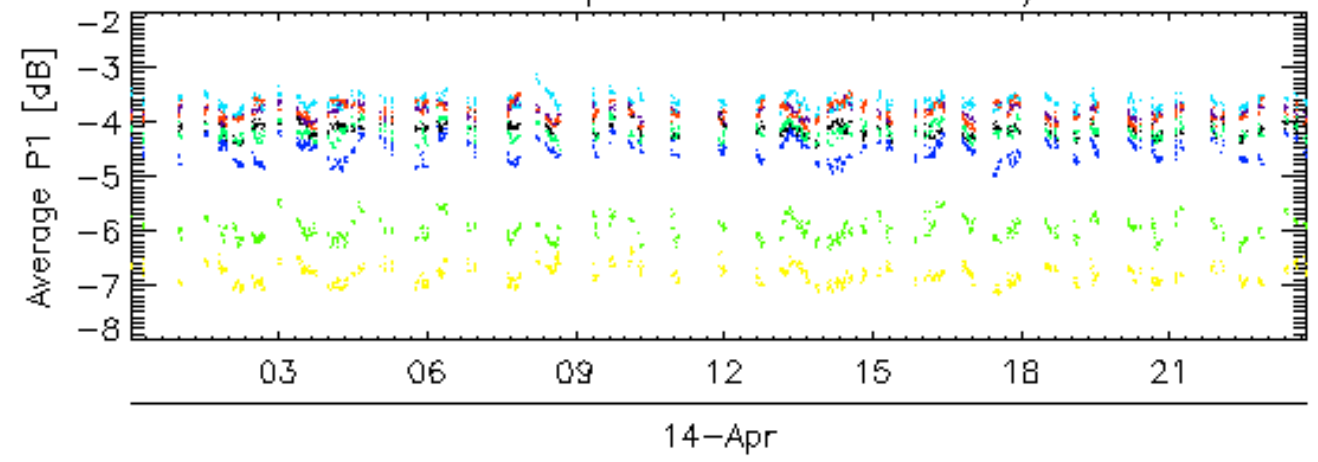

rows: _ 1 _ 5 _ 9 _ 13 _ 17 ^{14-Apr} _ 21 _ 25 _ 29

Calibration pulses for GM1 SS3 H/H

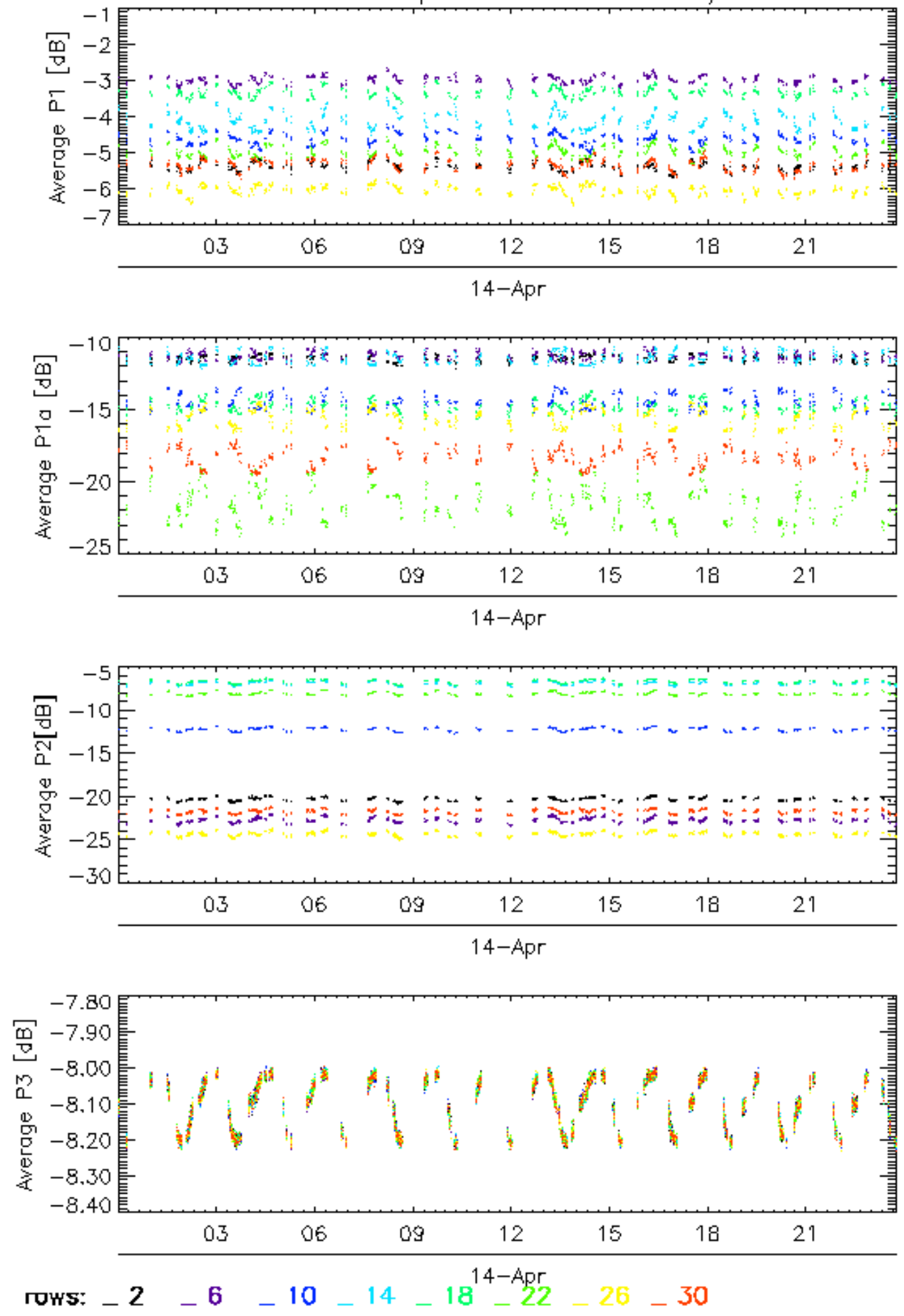

Calibration pulses for GM1 SS3 H/H

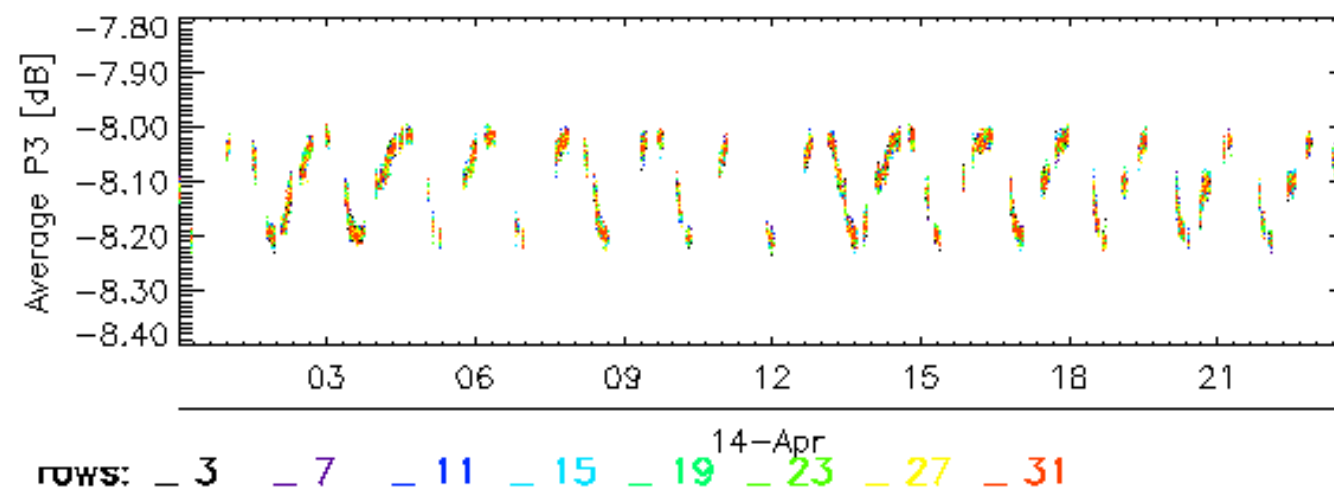
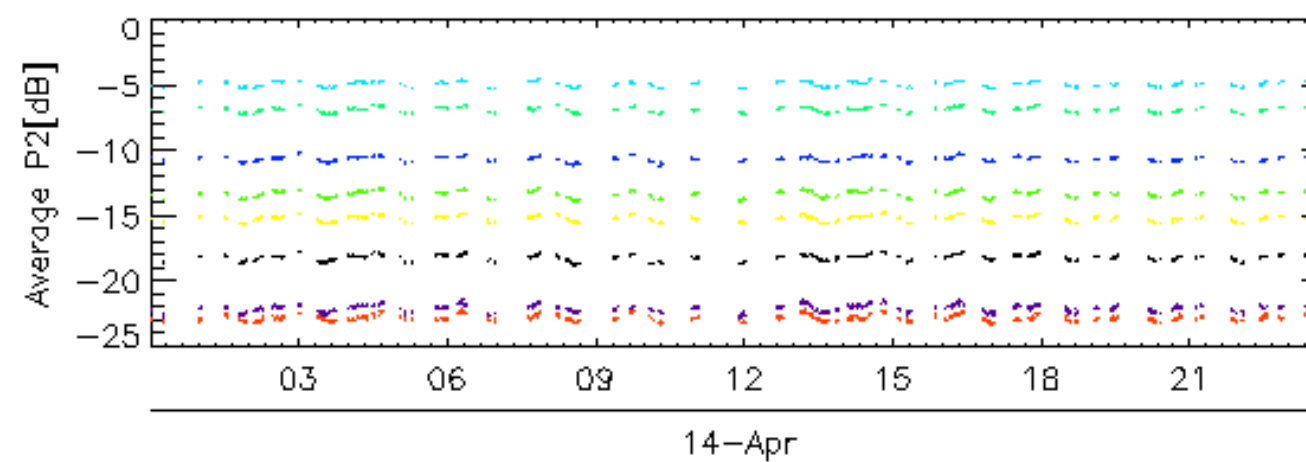
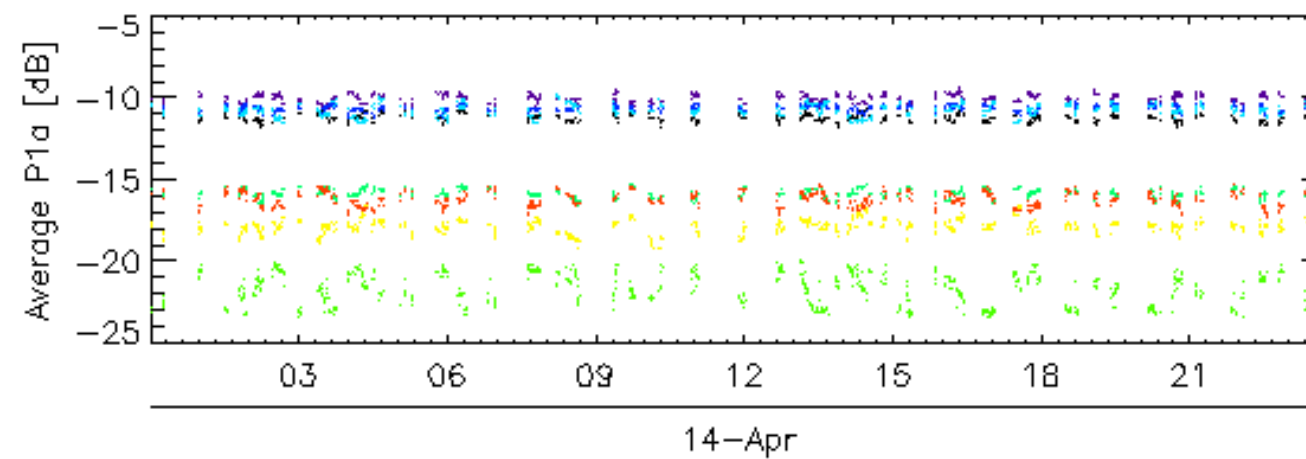
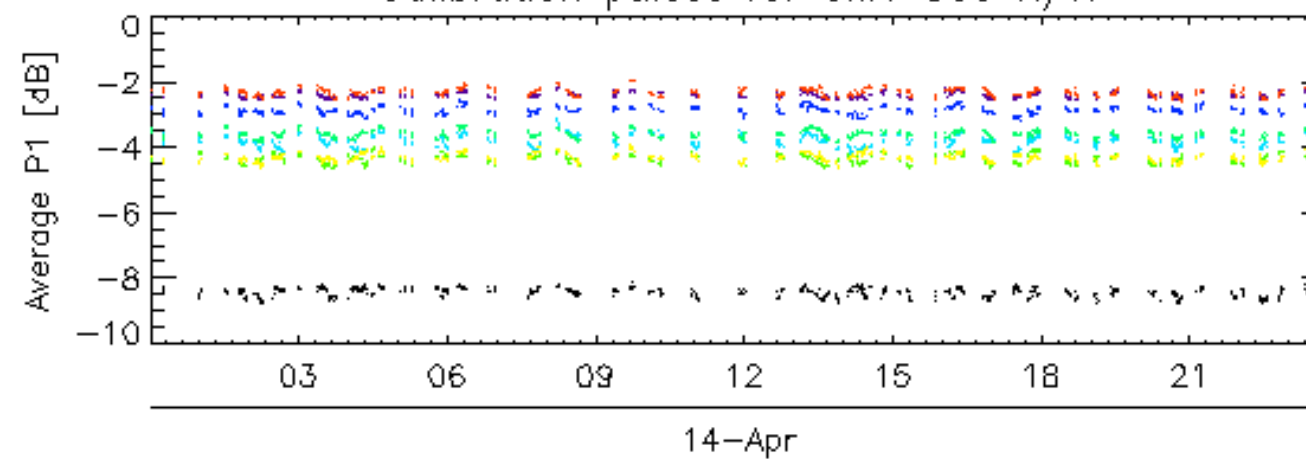

Calibration pulses for GM1 SS3 H/H

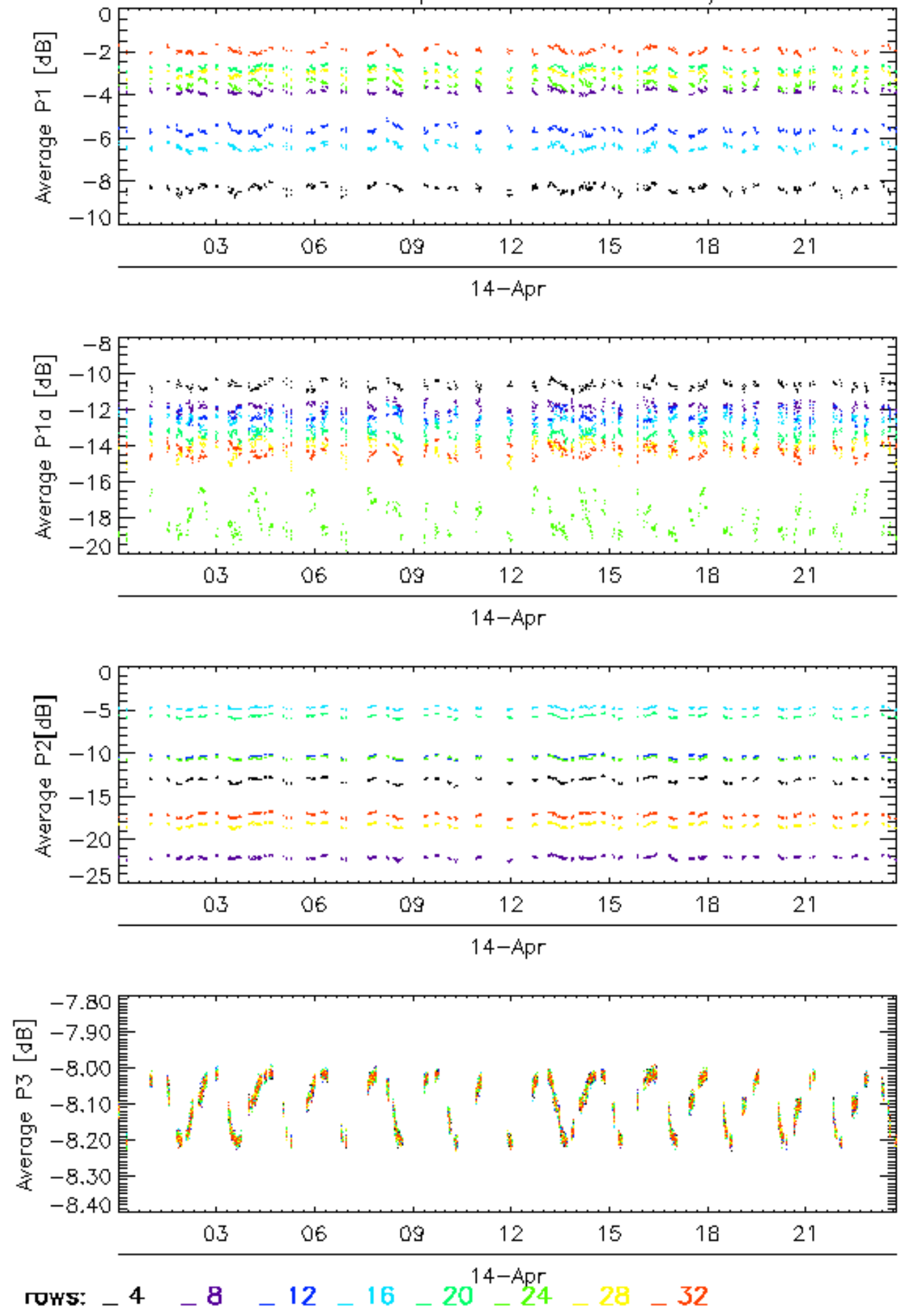

Calibration pulses for WVS IS2 V/V

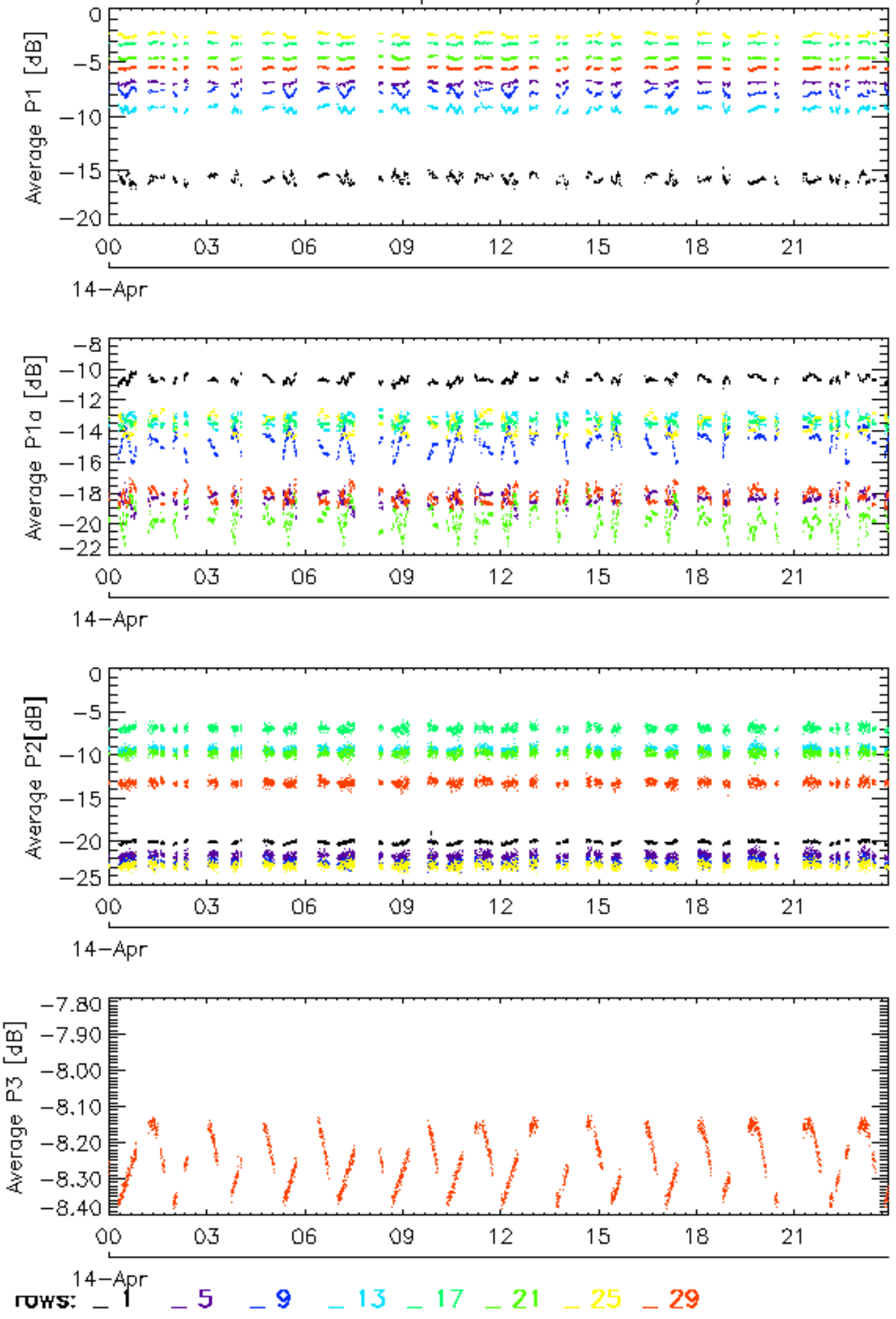

Calibration pulses for WVS IS2 V/V

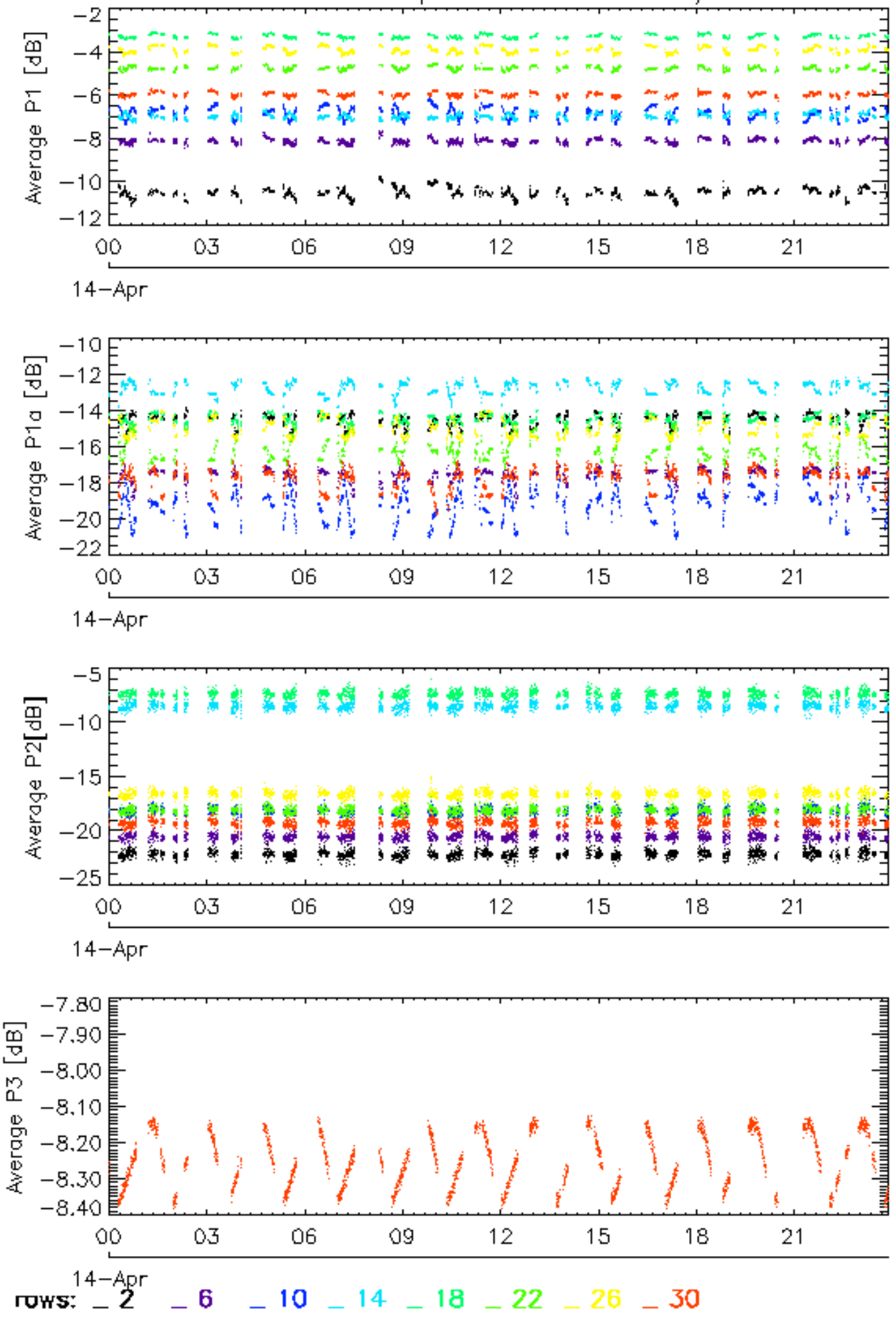

Calibration pulses for WVS IS2 V/V

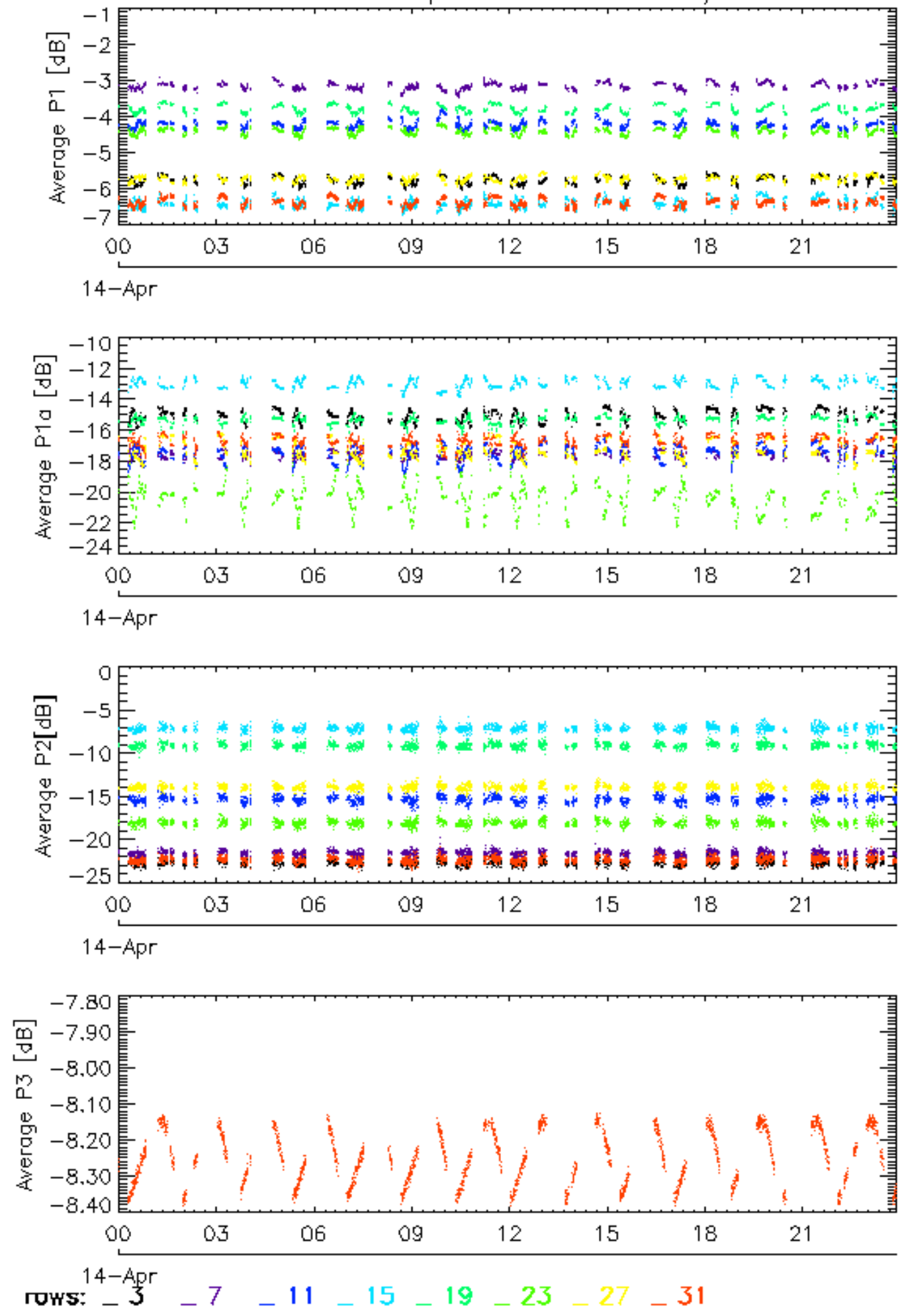

Calibration pulses for WVS IS2 V/V

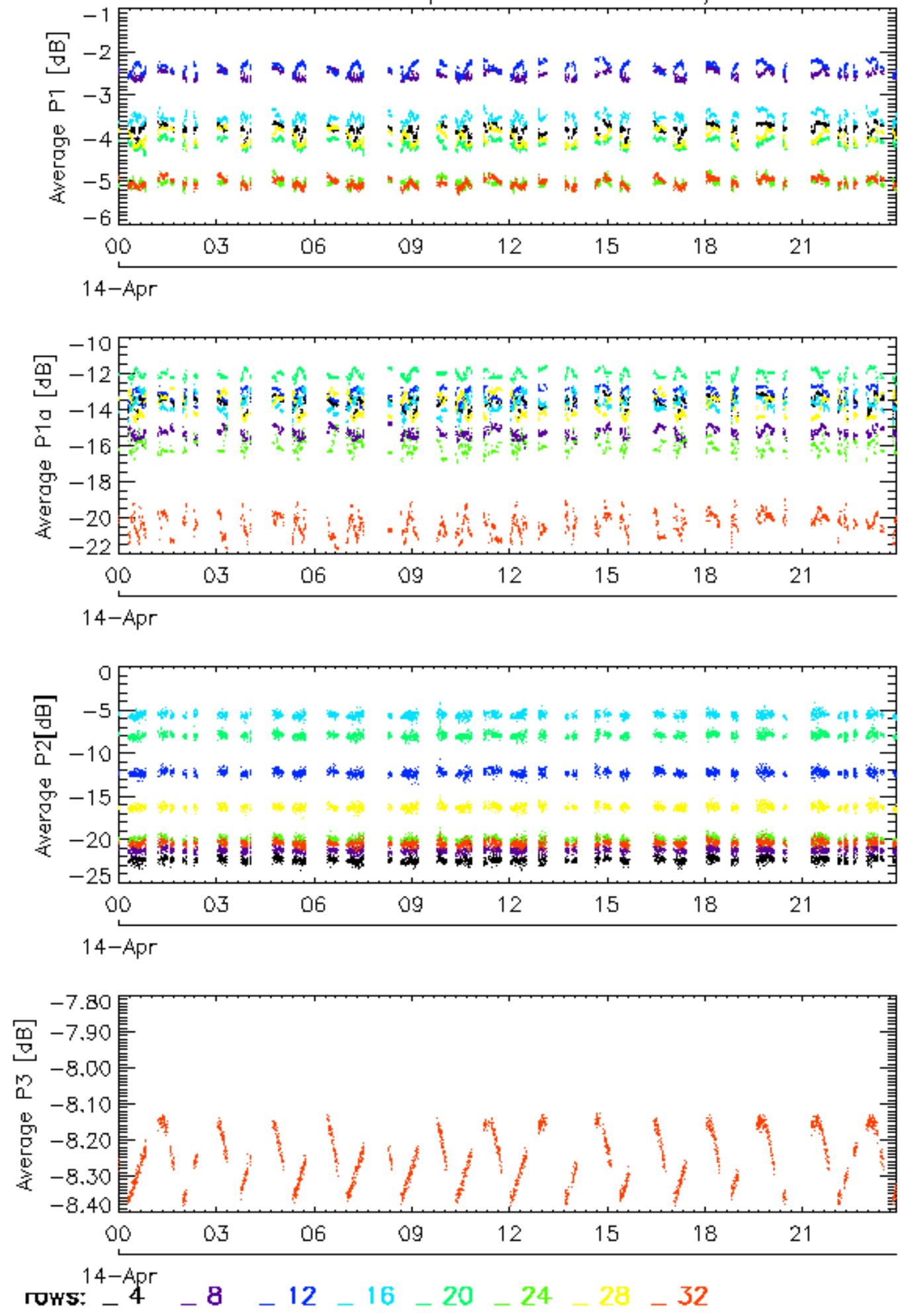

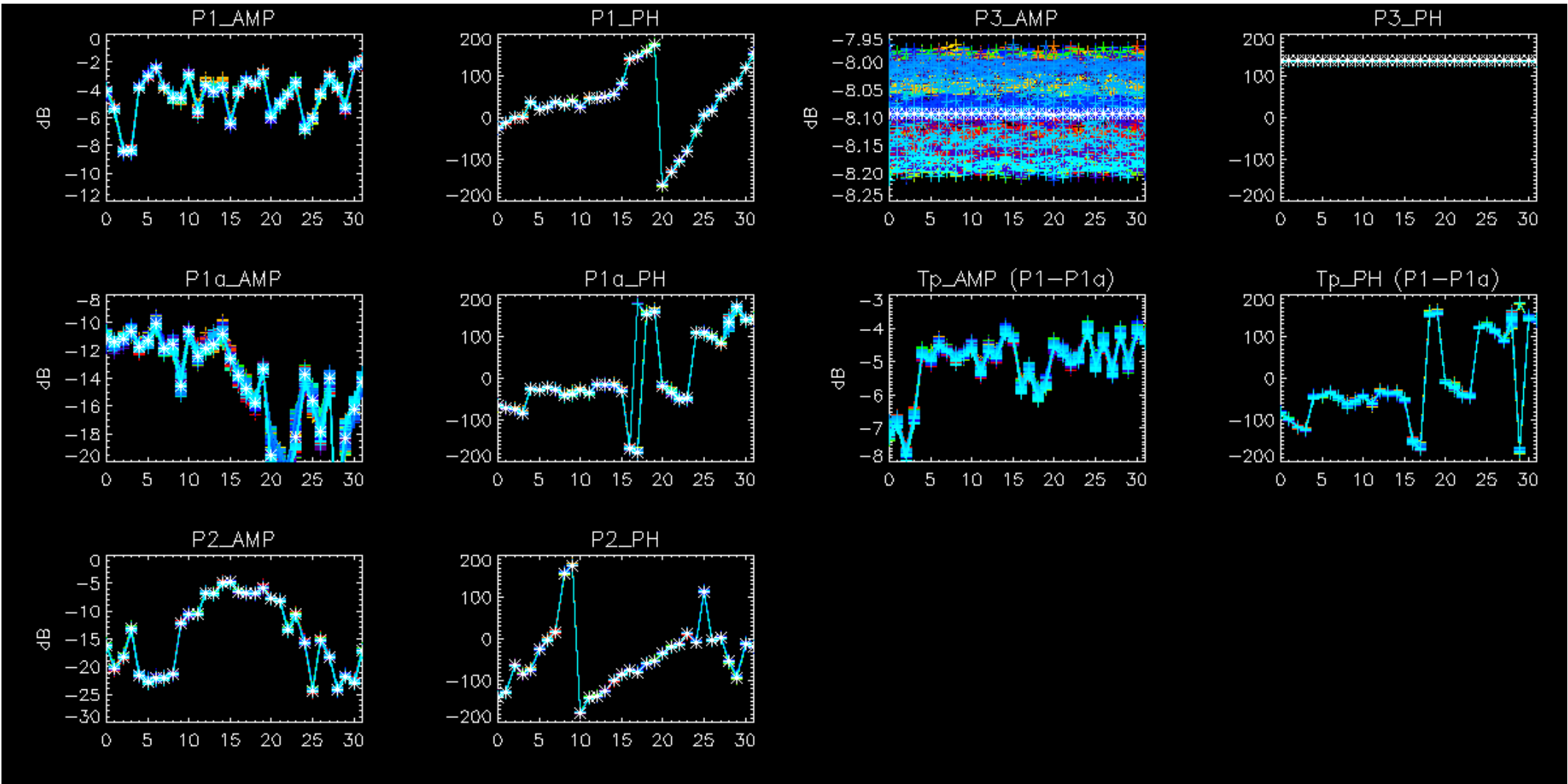

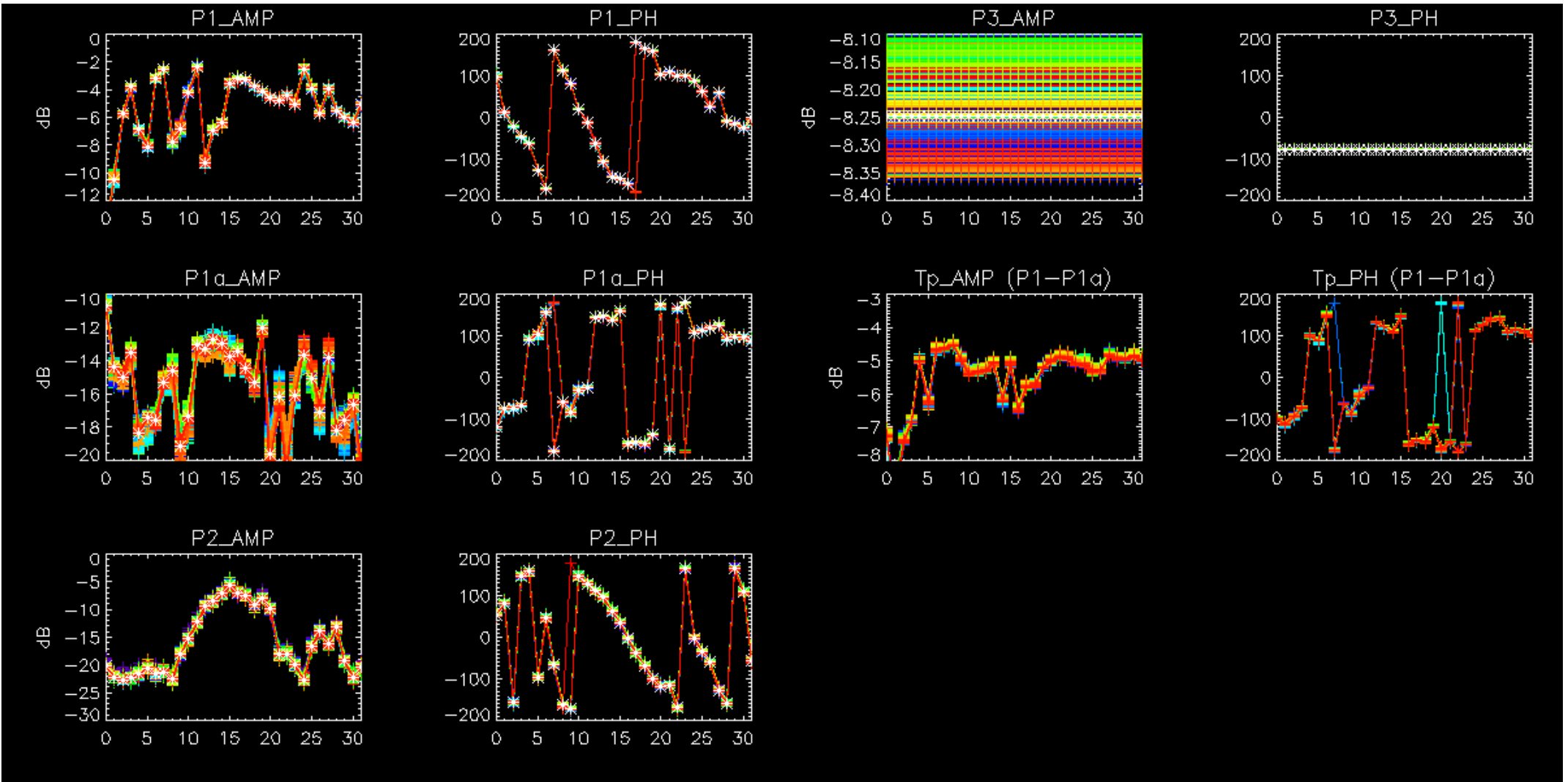

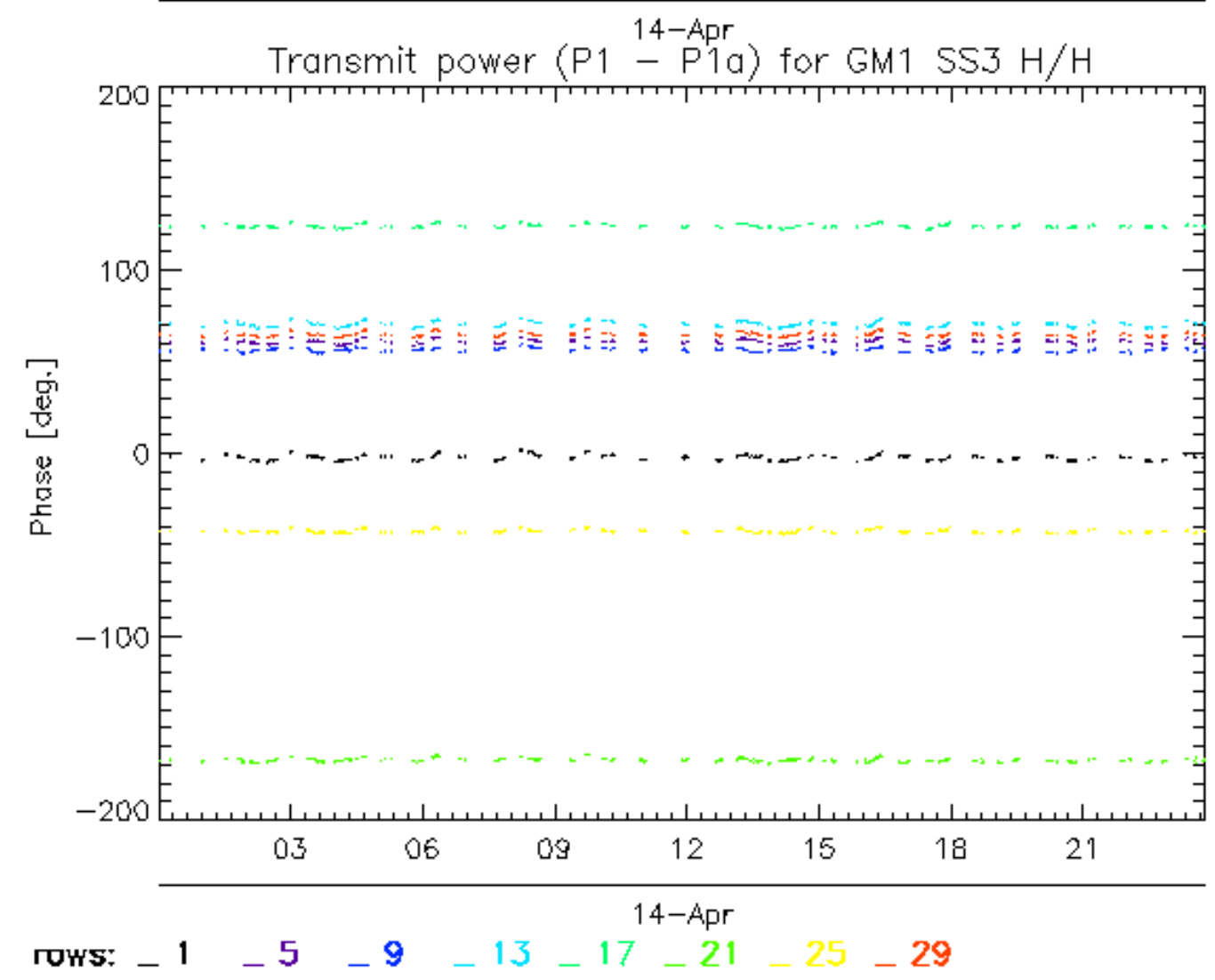
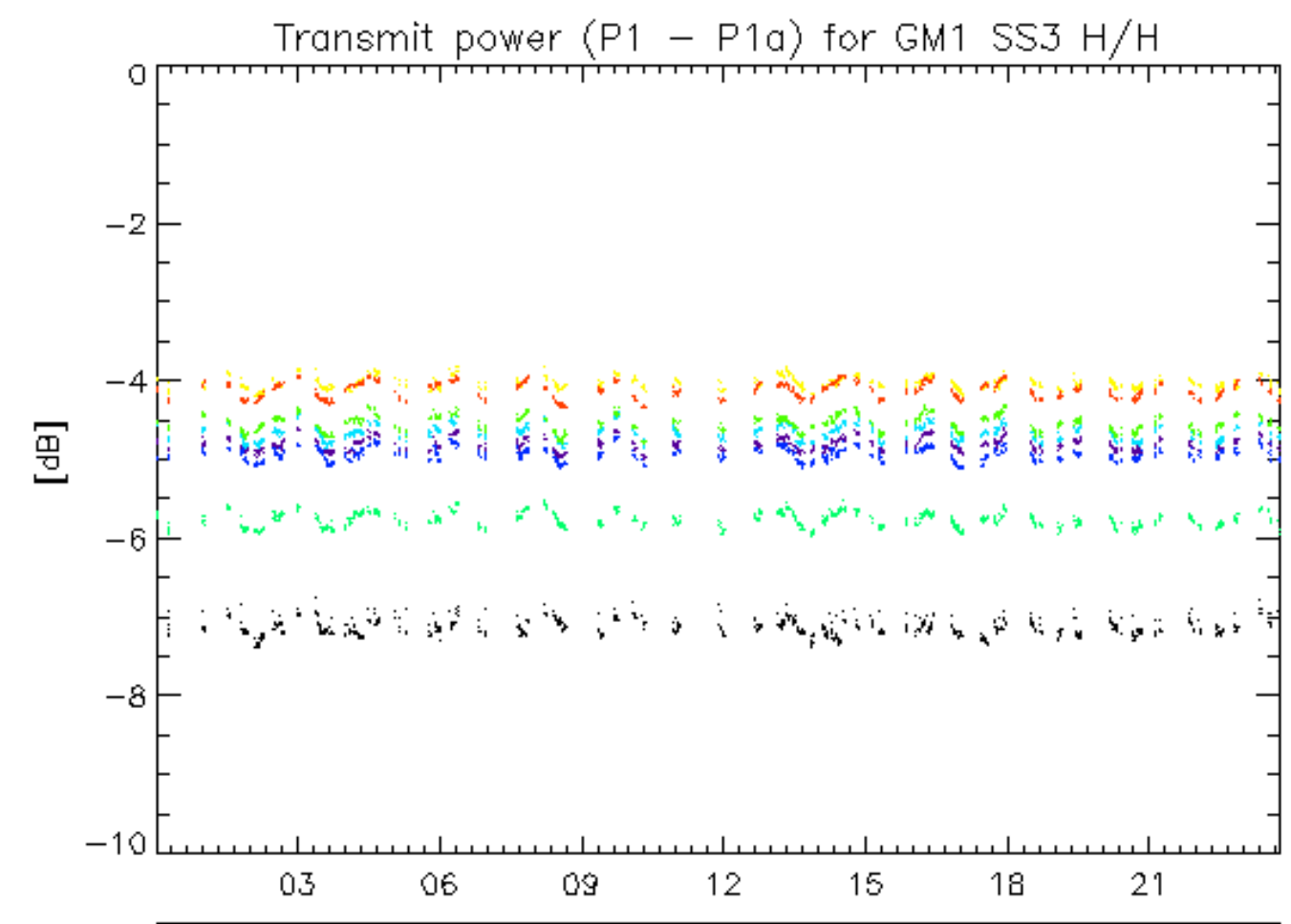

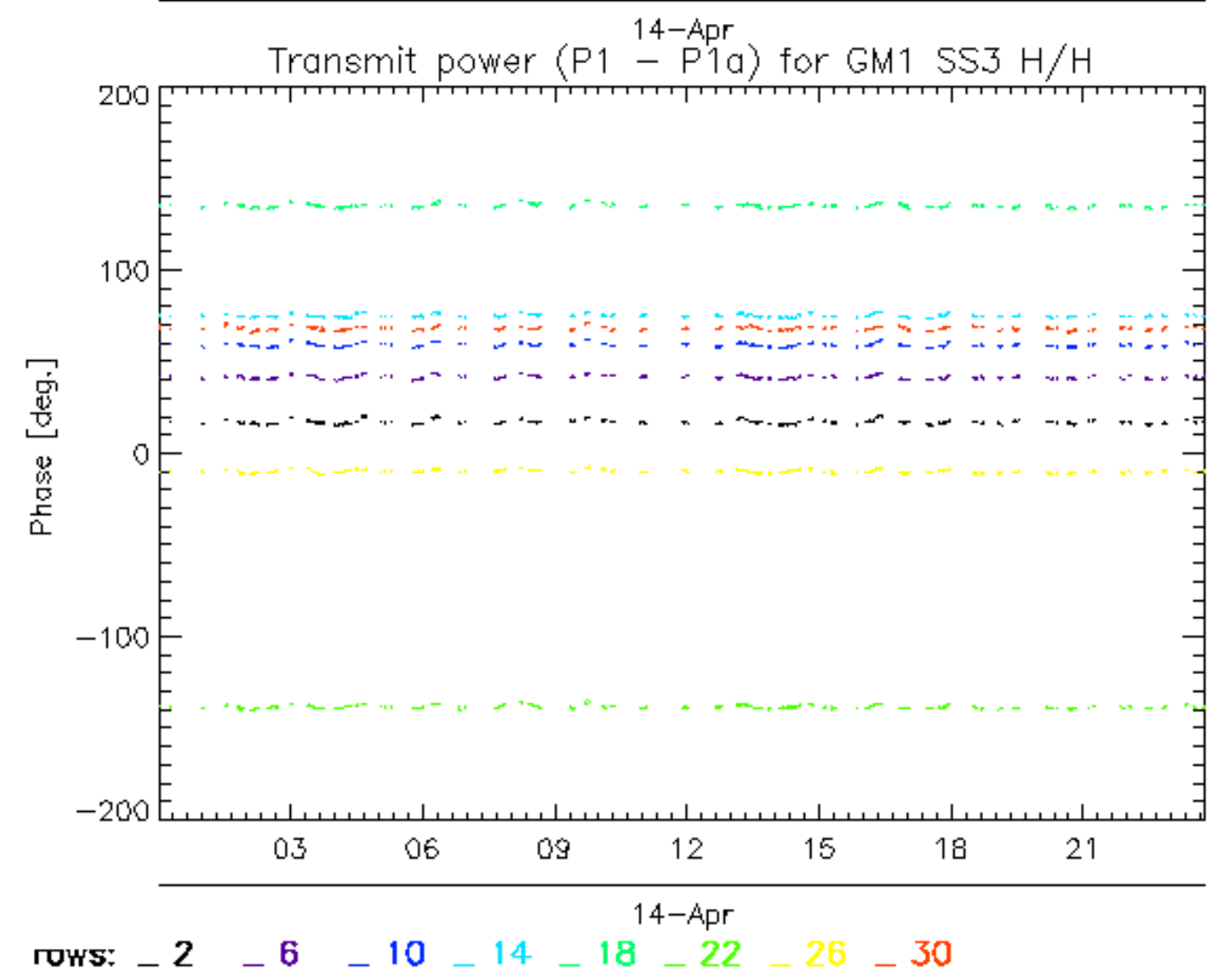
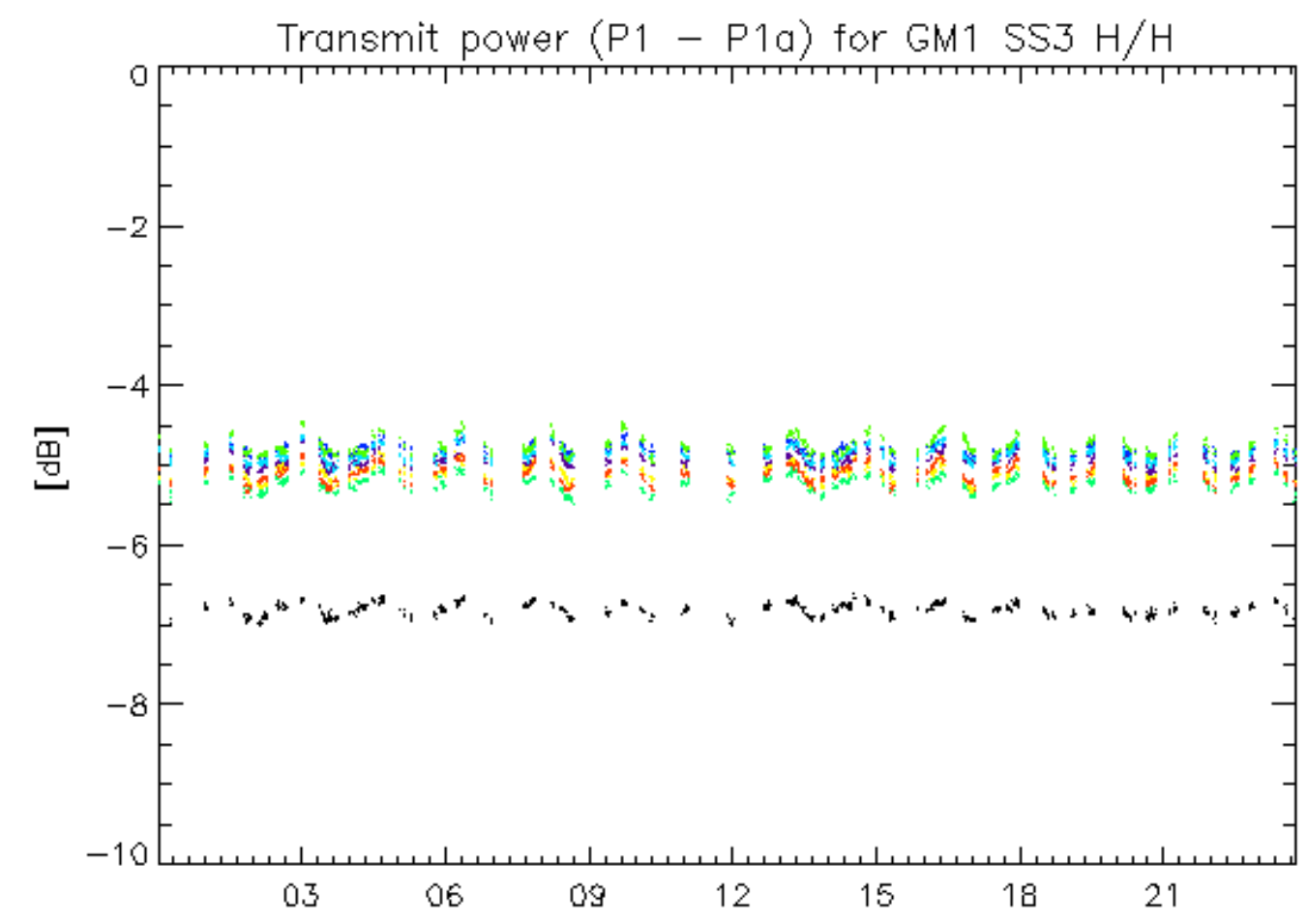

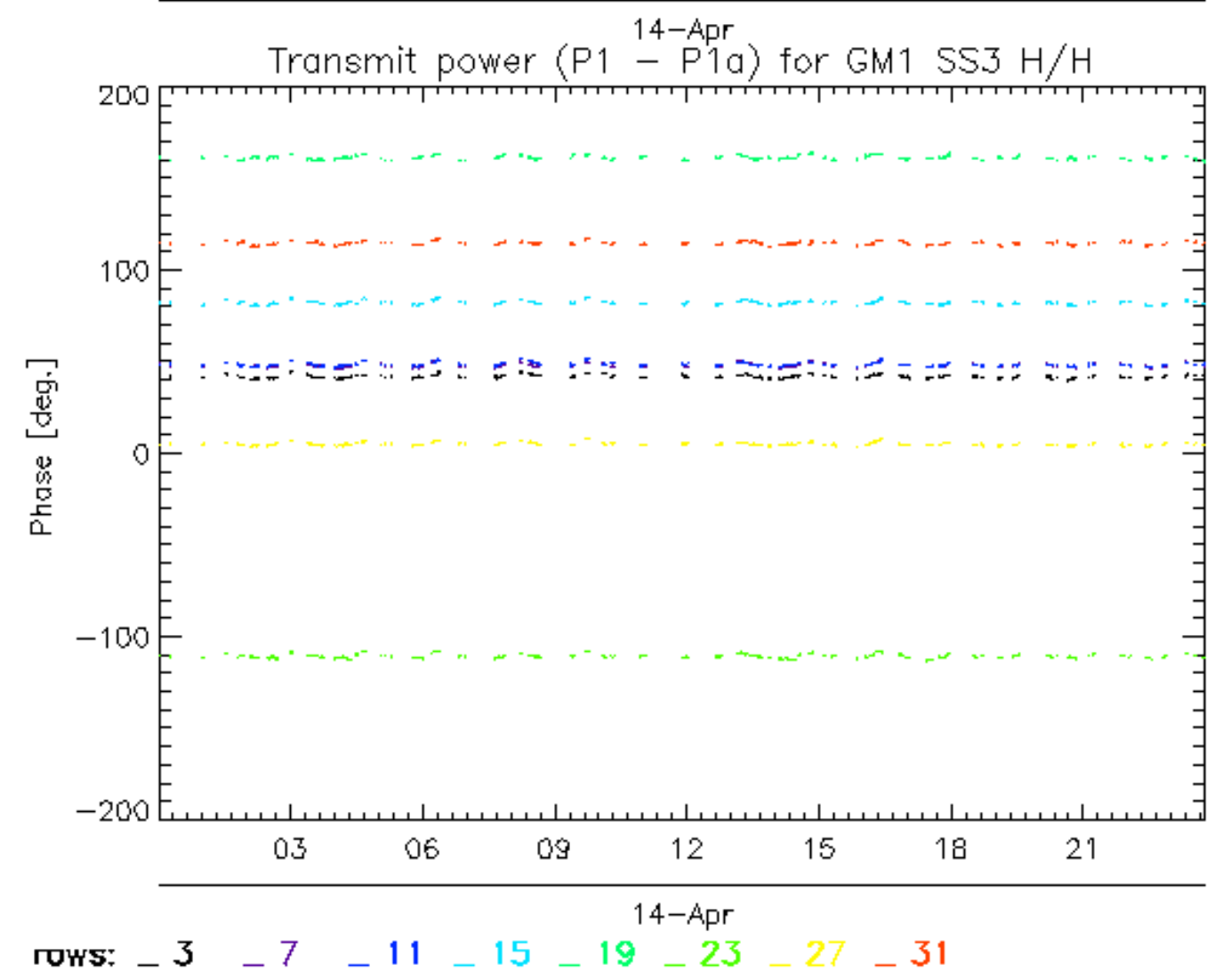
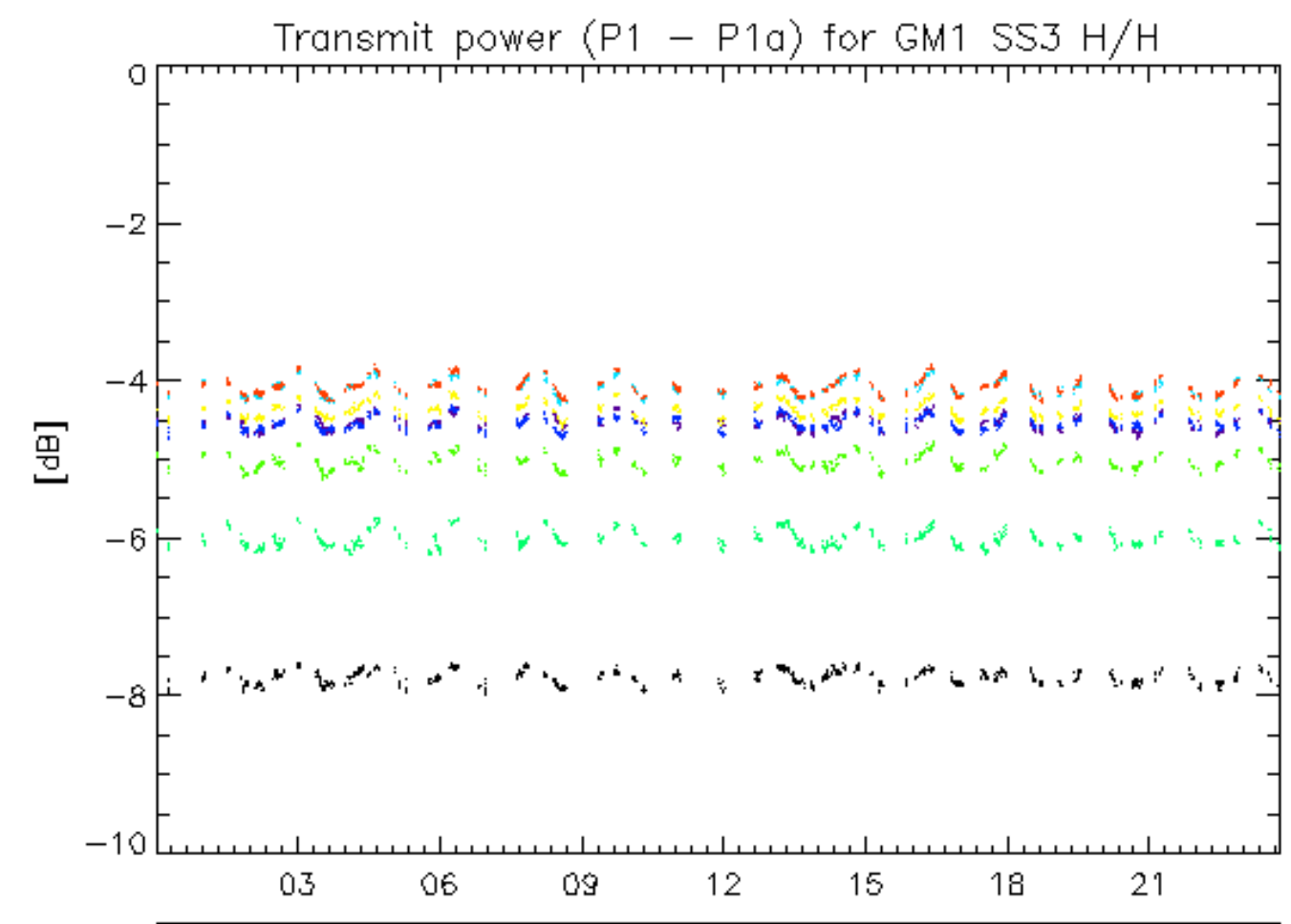

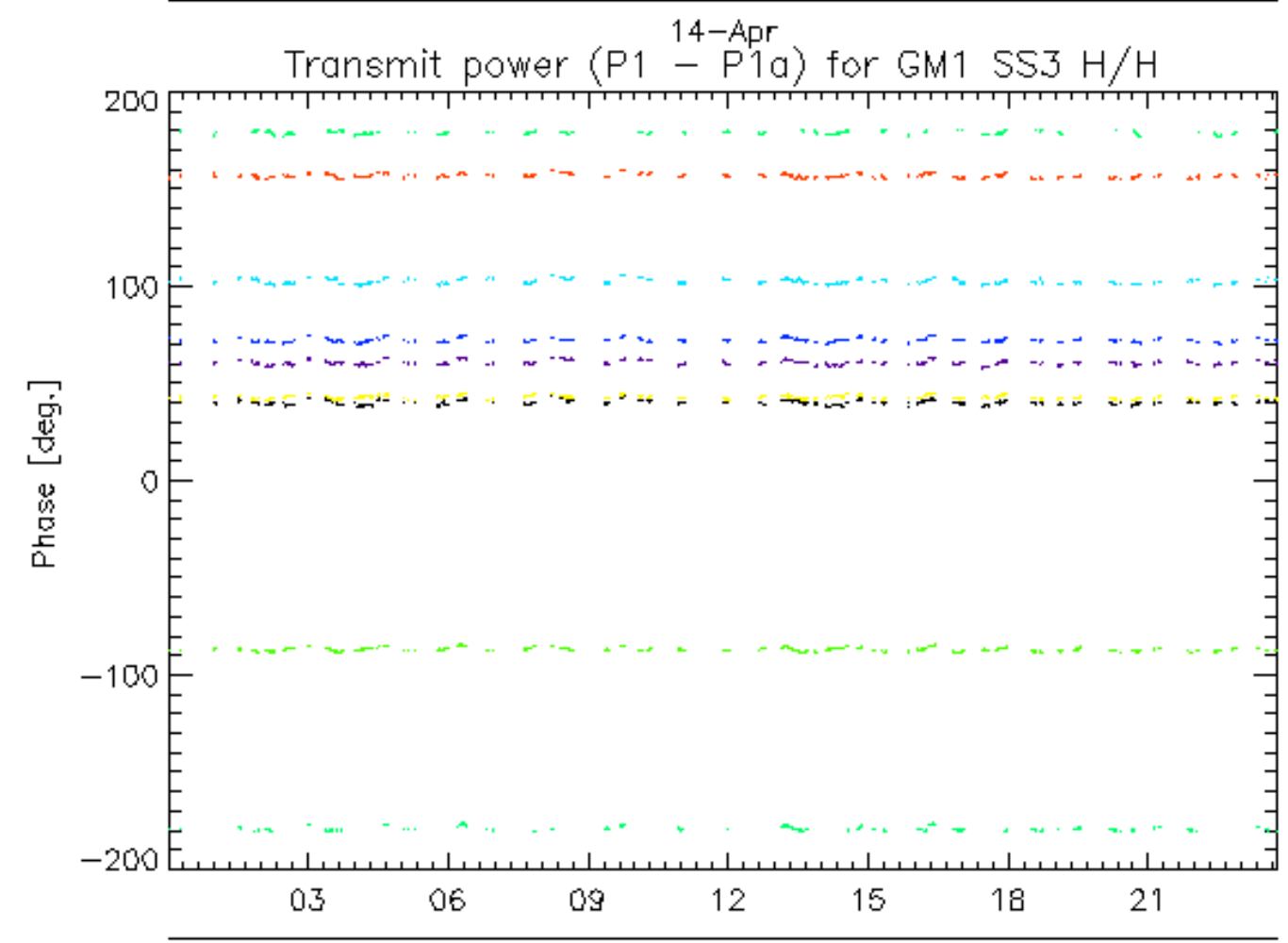
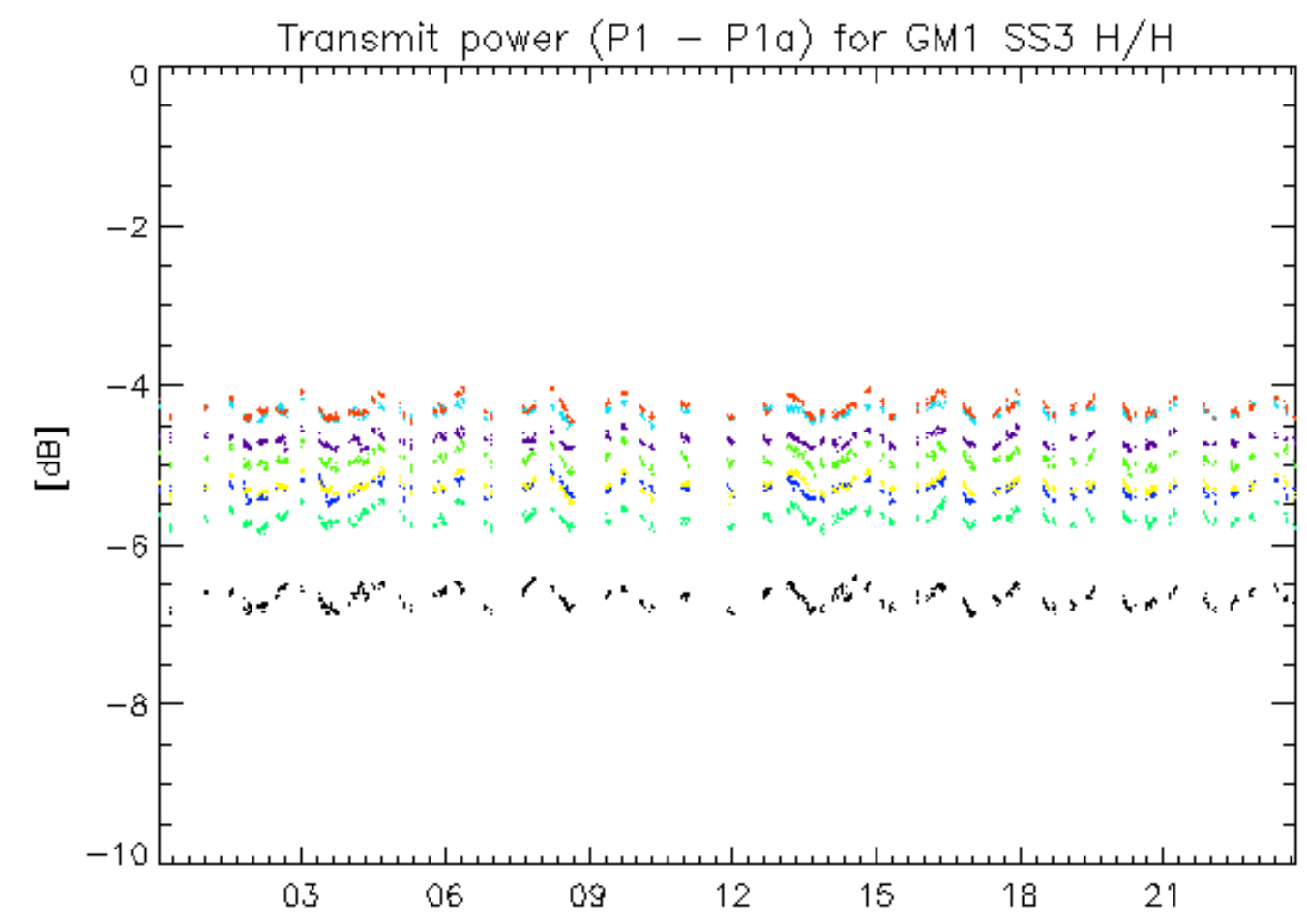

14-Apr
rows: _ 4 _ 8 _ 12 _ 16 _ 20 _ 24 _ 28 _ 32

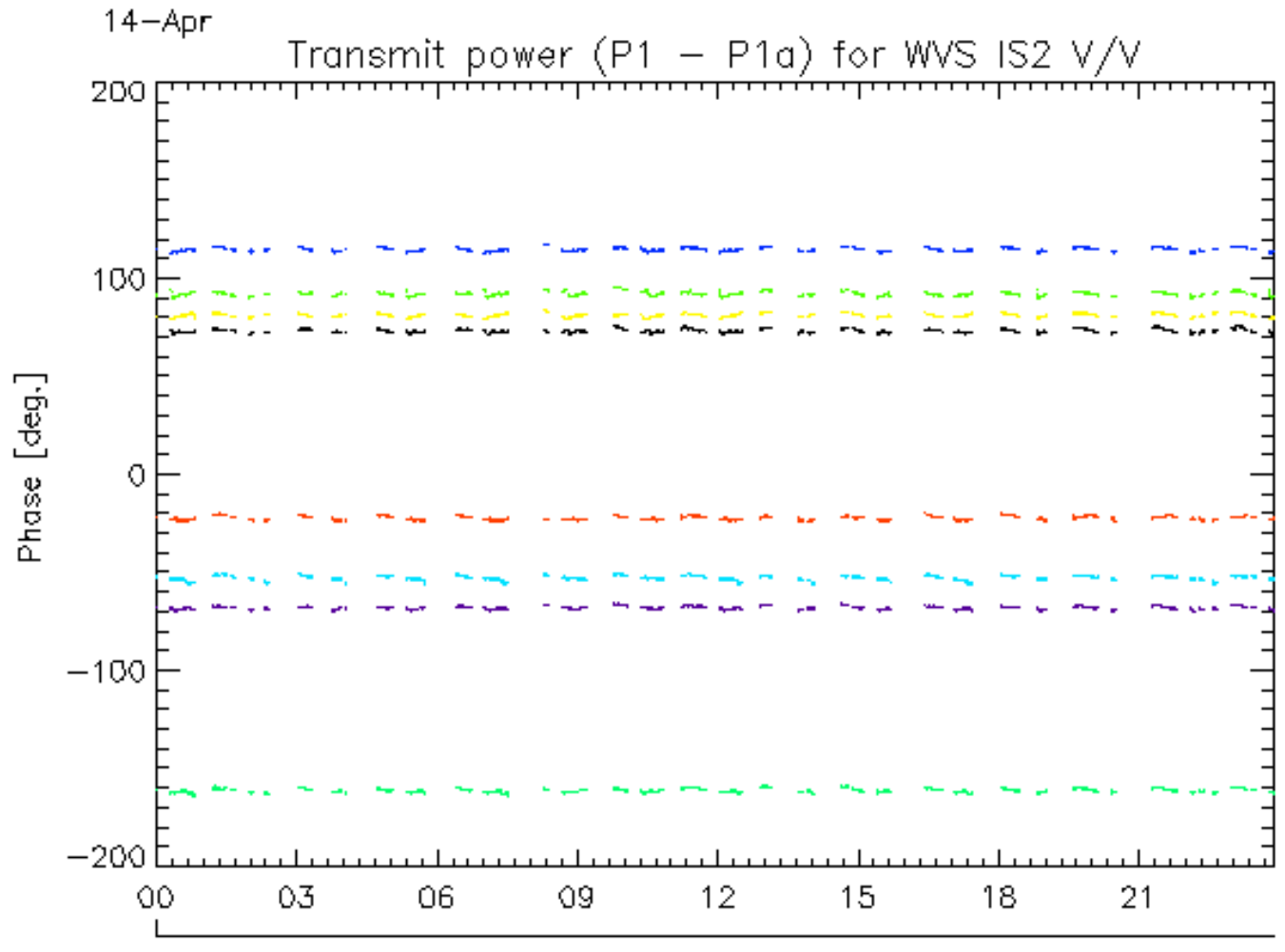
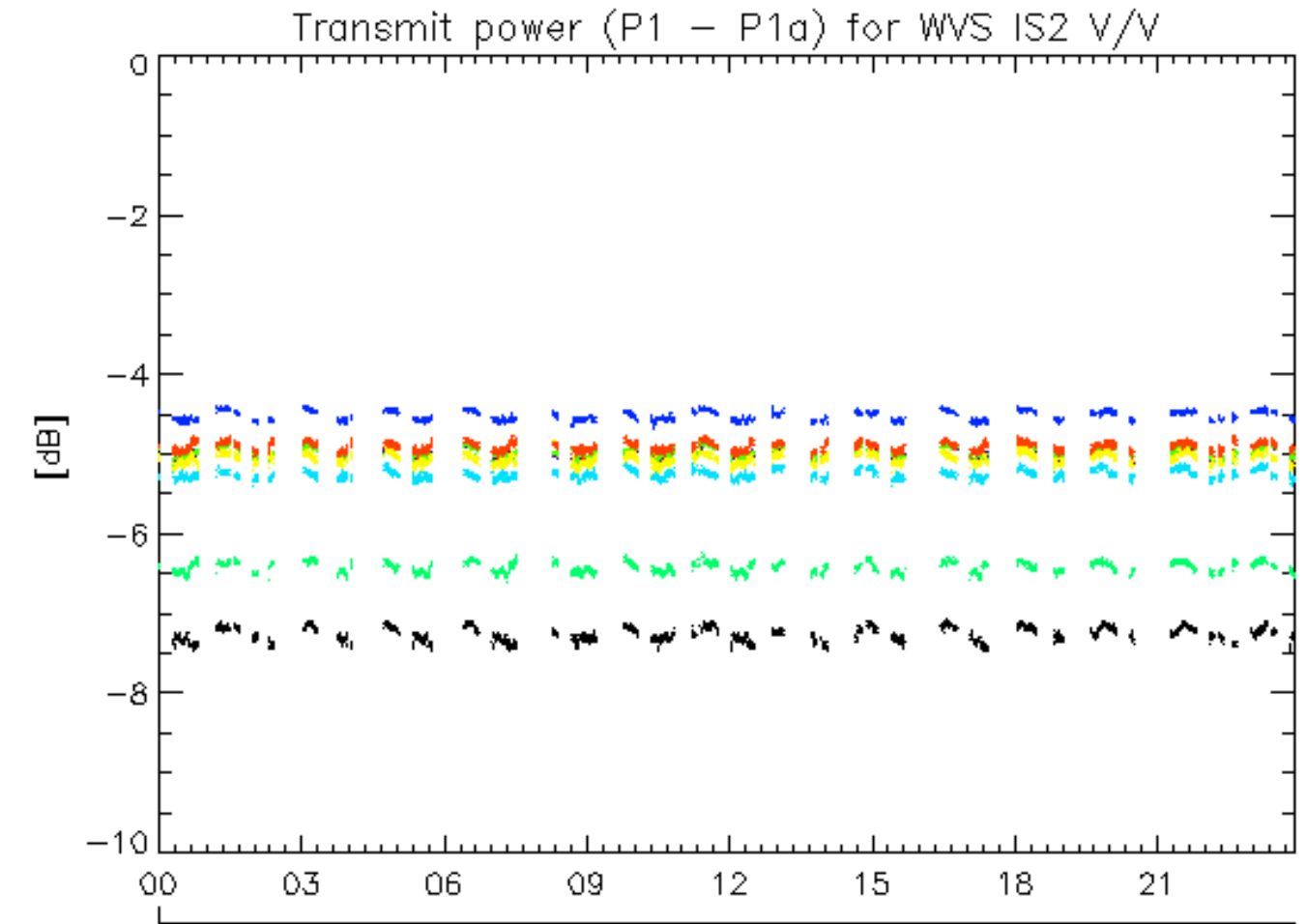

rows: _ 1 _ 5 _ 9 _ 13 _ 17 _ 21 _ 25 _ 29

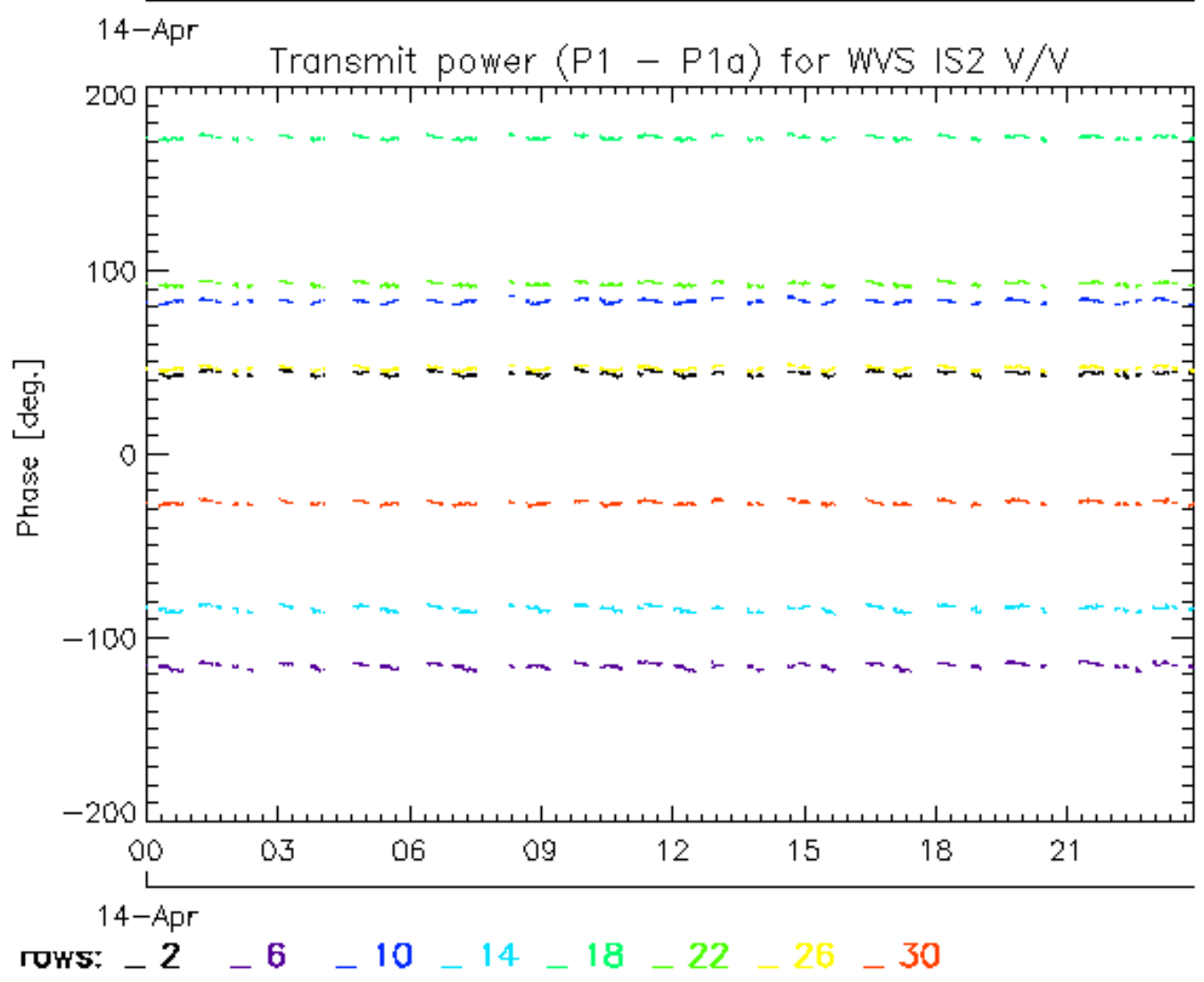
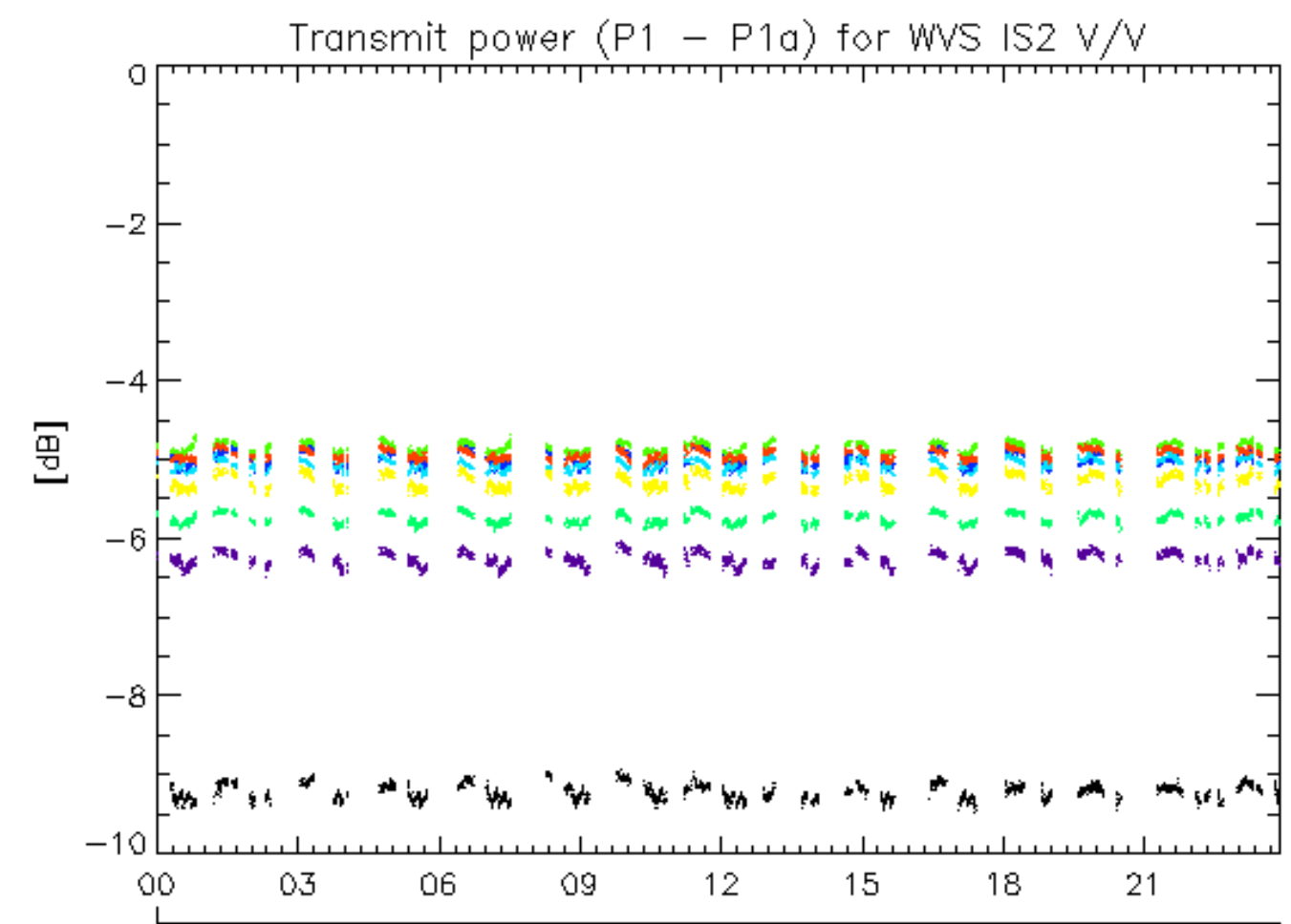

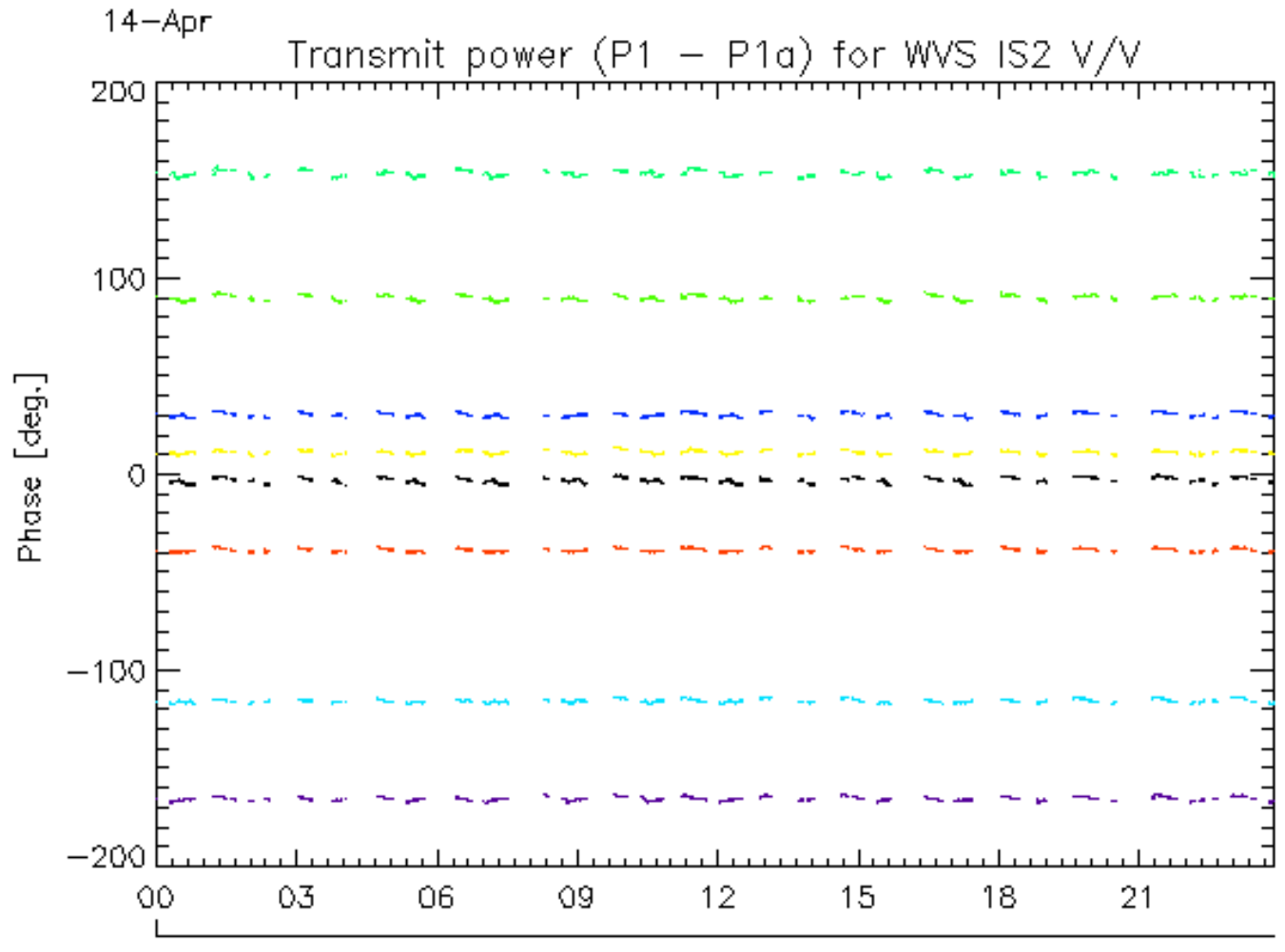
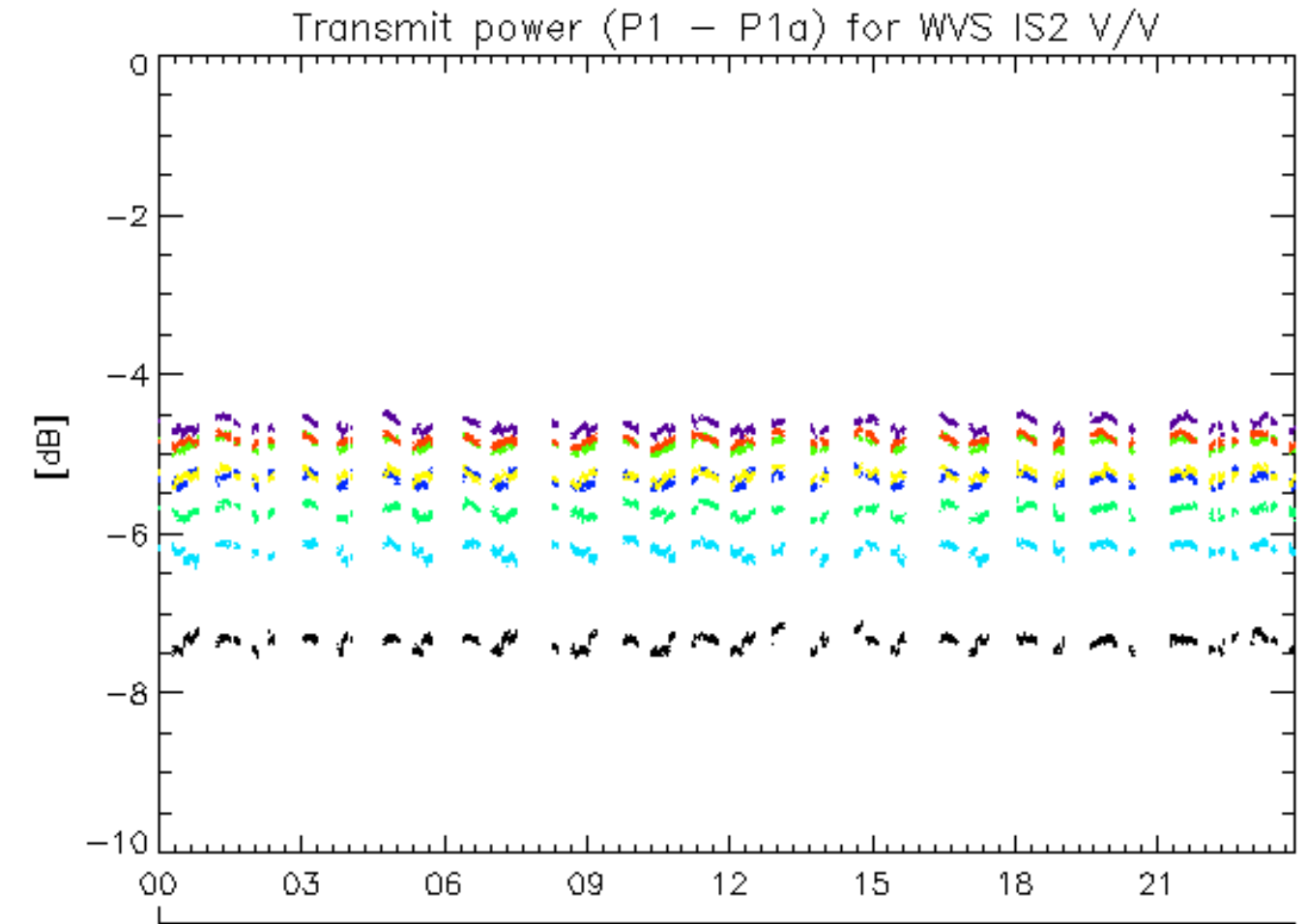

rows: - 3 - 7 - 11 - 15 - 19 - 23 - 27 - 31

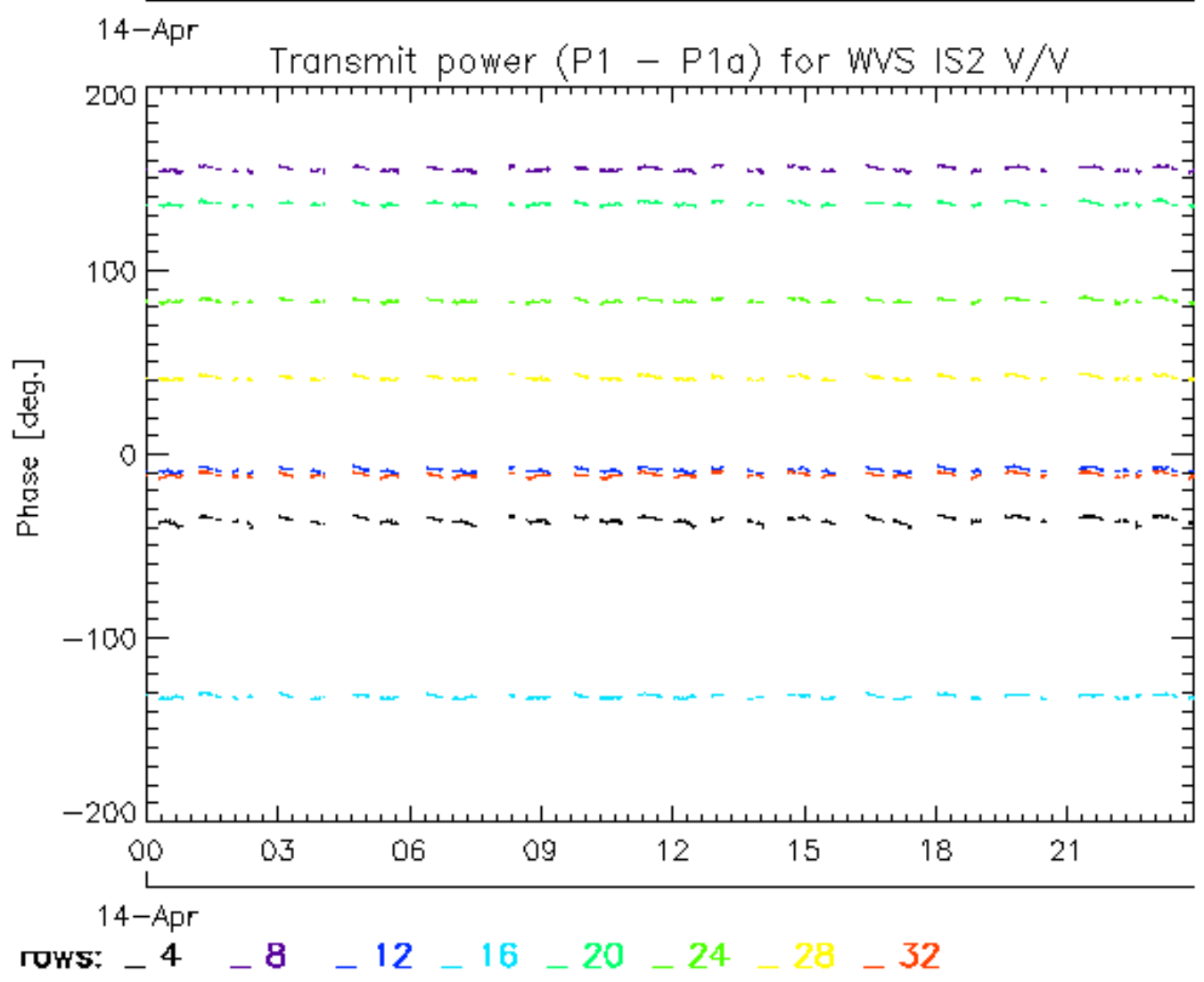
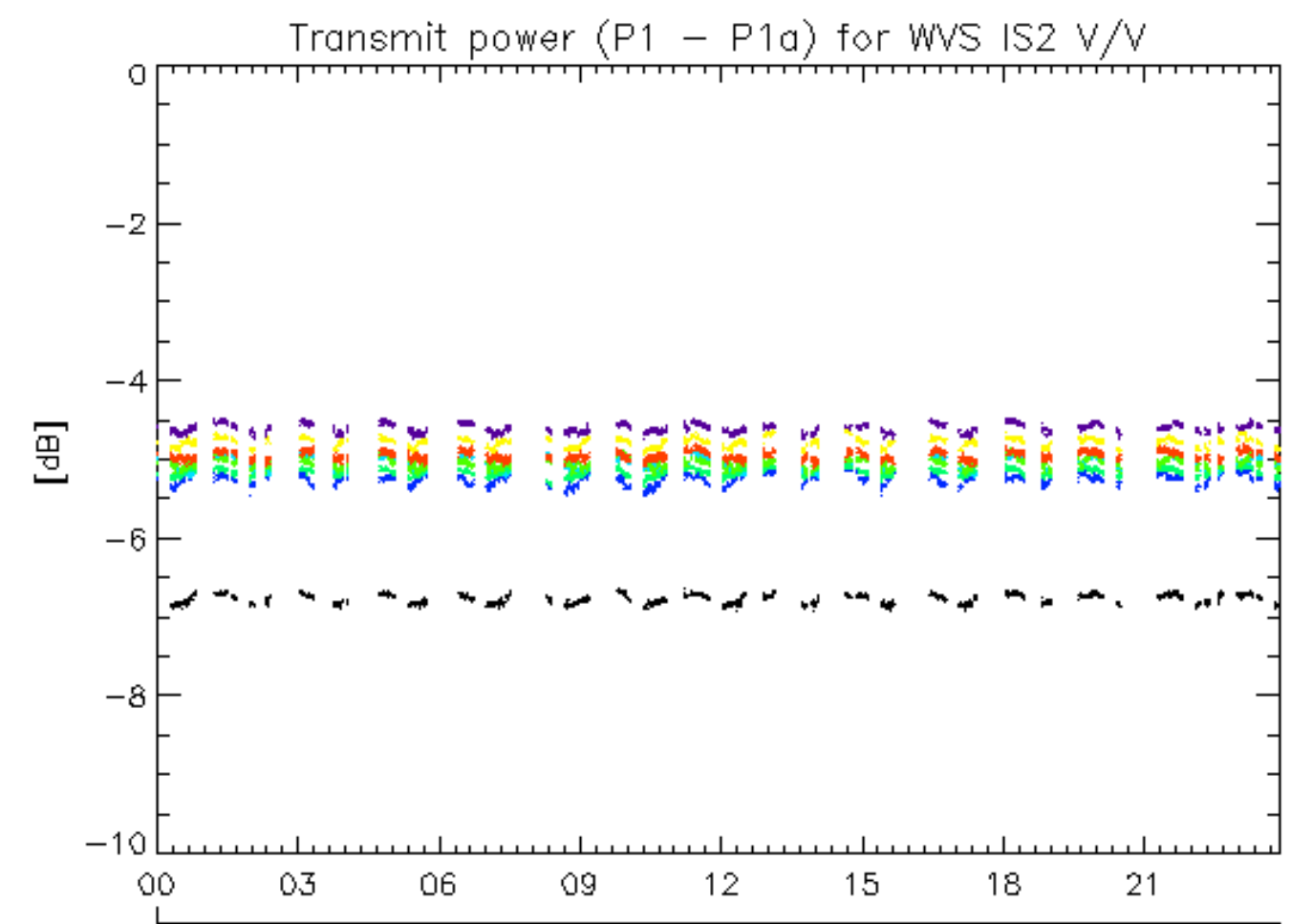

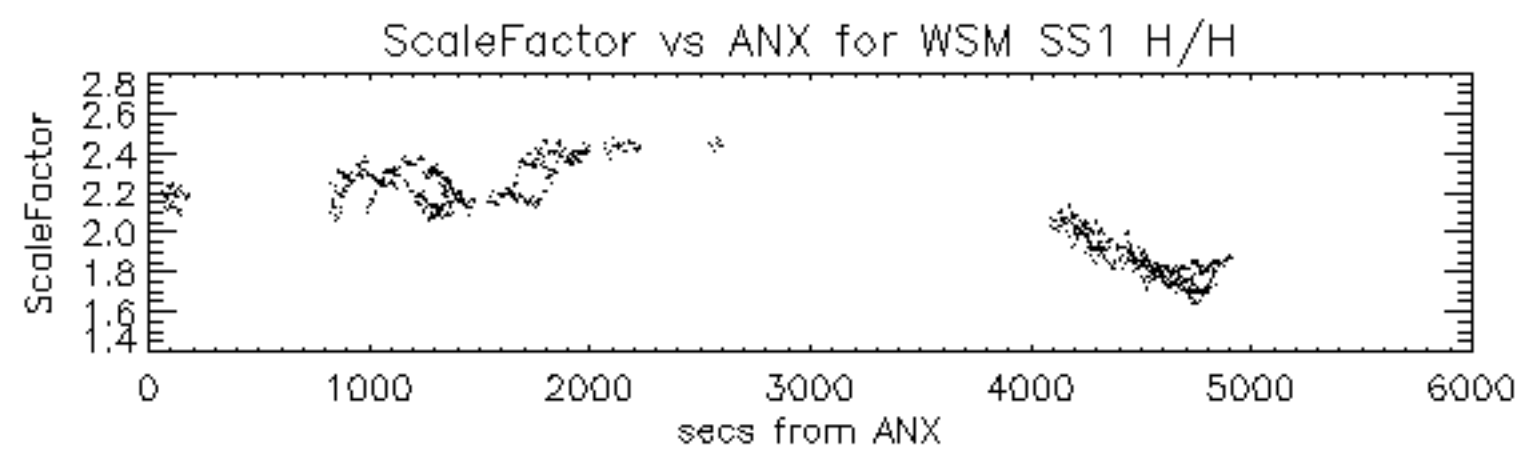

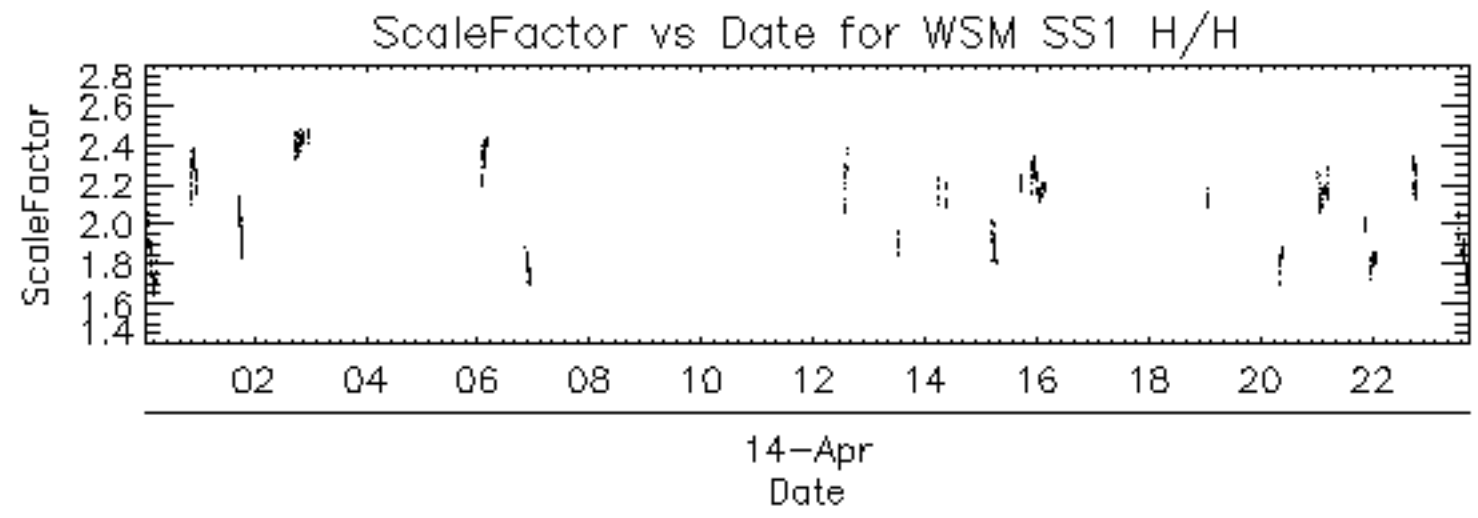

Filename	Beam	Pol	CycleNumber	absOrbit	relOrbit	procVersion					
ASA_APM_1PNPDE20070414_022749_000000402057_00161_26768_1109.N1						IS7	H/H	57	26768	161	4.04
ASA_APM_1PNPDE20070414_043730_000000412057_00162_26769_1156.N1						IS6	H/H	57	26769	162	4.04
ASA_APM_1PNPDE20070414_080256_000001042057_00164_26771_1536.N1						IS6	H/V	57	26771	164	4.04
ASA_APM_1PNPDK20070414_131836_000000402057_00167_26774_8459.N1						IS2	H/H	57	26774	167	4.04
ASA_APM_1PNPDE20070414_143638_000000412057_00168_26775_1669.N1						IS6	H/H	57	26775	168	4.04
ASA_APM_1PNPDE20070414_203509_000001012057_00171_26778_1764.N1						IS4	H/V	57	26778	171	4.04
ASA_APM_1PNPDE20070414_203656_000000412057_00171_26778_1736.N1						IS4	H/H	57	26778	171	4.04
ASA_APM_1PNPDE20070414_231454_000000422057_00173_26780_2011.N1						IS3	H/H	57	26780	173	4.04

Filename	Beam	Pol	CycleNumber	absOrbit	relOrbit	procVersion					
ASA_GM1_1PNPDE20070414_000142_000001142057_00159_26766_0753.N1						SS1	H/H	57	26766	159	4.04
ASA_GM1_1PNPDE20070414_001457_000001632057_00159_26766_0763.N1						SS1	H/H	57	26766	159	4.04
ASA_GM1_1PNPDE20070414_005849_000002412057_00160_26767_0888.N1						SS1	H/H	57	26767	160	4.04
ASA_GM1_1PNPDE20070414_013019_000002832057_00160_26767_0893.N1						SS1	H/H	57	26767	160	4.04
ASA_GM1_1PNPDE20070414_014755_000006162057_00160_26767_0906.N1						SS1	H/H	57	26767	160	4.04
ASA_GM1_1PNPDE20070414_020551_000007492057_00160_26767_1024.N1						SS1	H/H	57	26767	160	4.04
ASA_GM1_1PNPDE20070414_022857_000004412057_00161_26768_1031.N1						SS1	H/H	57	26768	161	4.04
ASA_GM1_1PNPDE20070414_023714_000003322057_00161_26768_1029.N1						SS1	H/H	57	26768	161	4.04
ASA_GM1_1PNPDE20070414_025900_000002352057_00161_26768_1038.N1						SS1	H/H	57	26768	161	4.04
ASA_GM1_1PNPDE20070414_032254_000009242057_00161_26768_1174.N1						SS1	H/H	57	26768	161	4.04
ASA_GM1_1PNPDE20070414_034005_000001382057_00161_26768_1172.N1						SS1	H/H	57	26768	161	4.04
ASA_GM1_1PNPDE20070414_034334_000001142057_00161_26768_1167.N1						SS1	H/H	57	26768	161	4.04
ASA_GM1_1PNPDE20070414_035848_000001812057_00162_26769_1162.N1						SS1	H/H	57	26769	162	4.04
ASA_GM1_1PNPDE20070414_040408_000002292057_00162_26769_1158.N1						SS1	H/H	57	26769	162	4.04
ASA_GM1_1PNPDE20070414_040944_000008152057_00162_26769_1160.N1						SS1	H/H	57	26769	162	4.04
ASA_GM1_1PNPDE20070414_042920_000001872057_00162_26769_1188.N1						SS1	H/H	57	26769	162	4.04
ASA_GM1_1PNPDE20070414_043614_000000722057_00162_26769_1190.N1						SS1	H/H	57	26769	162	4.04
ASA_GM1_1PNPDE20070414_043838_000003322057_00162_26769_1200.N1						SS1	H/H	57	26769	162	4.04
ASA_GM1_1PNPDE20070414_050330_000000722057_00162_26769_1345.N1						SS1	H/H	57	26769	162	4.04
ASA_GM1_1PNPDE20070414_050849_000001142057_00162_26769_1347.N1						SS1	H/H	57	26769	162	4.04
ASA_GM1_1PNPDE20070414_051700_000001442057_00162_26769_1352.N1						SS1	H/H	57	26769	162	4.04
ASA_GM1_1PNPDE20070414_054519_000002412057_00163_26770_1358.N1						SS1	H/H	57	26770	163	4.04
ASA_GM1_1PNPDE20070414_055303_000005192057_00163_26770_1374.N1						SS1	H/H	57	26770	163	4.04
ASA_GM1_1PNPDE20070414_061309_000003922057_00163_26770_1376.N1						SS1	H/H	57	26770	163	4.04
ASA_GM1_1PNPDE20070414_062051_000001202057_00163_26770_1372.N1						SS1	H/H	57	26770	163	4.04
ASA_GM1_1PNPDE20070414_062353_000000722057_00163_26770_1383.N1						SS1	H/H	57	26770	163	4.04
ASA_GM1_1PNPDK20070414_064906_000001382057_00163_26770_7979.N1						SS1	H/H	57	26770	163	4.04
ASA_GM1_1PNPDK20070414_065646_000001932057_00163_26770_7994.N1						SS1	H/H	57	26770	163	4.04
ASA_GM1_1PNPDK20070414_073742_000005192057_00164_26771_8008.N1						SS1	H/H	57	26771	164	4.04
ASA_GM1_1PNPDK20070414_074542_000004592057_00164_26771_8070.N1						SS1	H/H	57	26771	164	4.04
ASA_GM1_1PNPDK20070414_081244_000002352057_00164_26771_8072.N1						SS1	H/H	57	26771	164	4.04
ASA_GM1_1PNPDK20070414_082442_000009242057_00164_26771_8077.N1						SS1	H/H	57	26771	164	4.04
ASA_GM1_1PNPDK20070414_092053_000003682057_00165_26772_8086.N1						SS1	H/H	57	26772	165	4.04
ASA_GM1_1PNPDK20070414_094038_000003802057_00165_26772_8193.N1						SS1	H/H	57	26772	165	4.04
ASA_GM1_1PNPDK20070414_100518_000002652057_00165_26772_8195.N1						SS1	H/H	57	26772	165	4.04
ASA_GM1_1PNPDK20070414_101713_000002412057_00165_26772_8200.N1						SS1	H/H	57	26772	165	4.04
ASA_GM1_1PNPDK20070414_105529_000001142057_00166_26773_8207.N1						SS1	H/H	57	26773	166	4.04
ASA_GM1_1PNPDK20070414_105932_000004042057_00166_26773_8271.N1						SS1	H/H	57	26773	166	4.04
ASA_GM1_1PNPDK20070414_115210_000000782057_00166_26773_8317.N1						SS1	H/H	57	26773	166	4.04
ASA_GM1_1PNPDK20070414_115650_000003022057_00166_26773_8322.N1						SS1	H/H	57	26773	166	4.04
ASA_GM1_1PNPDK20070414_123935_000004342057_00167_26774_8391.N1						SS1	H/H	57	26774	167	4.04
ASA_GM1_1PNPDK20070414_124613_000000842057_00167_26774_8435.N1						SS1	H/H	57	26774	167	4.04
ASA_GM1_1PNPDK20070414_130817_000006162057_00167_26774_8539.N1						SS1	H/H	57	26774	167	4.04
ASA_GM1_1PNPDK20070414_131944_000002892057_00167_26774_8461.N1						SS1	H/H	57	26774	167	4.04
ASA_GM1_1PNPDK20070414_132630_000001812057_00167_26774_8457.N1						SS1	H/H	57	26774	167	4.04
ASA_GM1_1PNPDK20070414_133120_000006642057_00167_26774_8448.N1						SS1	H/H	57	26774	167	4.04
ASA_GM1_1PNPDK20070414_134944_000003502057_00167_26774_8443.N1						SS1	H/H	57	26774	167	4.04
ASA_GM1_1PNPDK20070414_140600_000004282057_00168_26775_8441.N1						SS1	H/H	57	26775	168	4.04
ASA_GM1_1PNPDK20070414_141510_000003322057_00168_26775_8537.N1						SS1	H/H	57	26775	168	4.04
ASA_GM1_1PNPDK20070414_142229_000001752057_00168_26775_8541.N1						SS1	H/H	57	26775	168	4.04
ASA_GM1_1PNPDK20070414_142229_000001752057_00168_26775_8591.N1						SS1	H/H	57	26775	168	4.04
ASA_GM1_1PNPDK20070414_142449_000002592057_00168_26775_8568.N1						SS1	H/H	57	26775	168	4.04
ASA_GM1_1PNPDK20070414_142449_000002592057_00168_26775_8622.N1						SS1	H/H	57	26775	168	4.04
ASA_GM1_1PNPDK20070414_143212_000001752057_00168_26775_8570.N1						SS1	H/H	57	26775	168	4.04
ASA_GM1_1PNPDK20070414_143212_000001752057_00168_26775_8624.N1						SS1	H/H	57	26775	168	4.04
ASA_GM1_1PNPDK20070414_144648_000003922057_00168_26775_8572.N1						SS1	H/H	57	26775	168	4.04
ASA_GM1_1PNPDK20070414_144648_000003922057_00168_26775_8631.N1						SS1	H/H	57	26775	168	4.04
ASA_GM1_1PNPDK20070414_150706_000001932057_00168_26775_8599.N1						SS1	H/H	57	26775	168	4.04
ASA_GM1_1PNPDK20070414_150706_000001932057_00168_26775_8629.N1						SS1	H/H	57	26775	168	4.04
ASA_GM1_1PNPDK20070414_151606_000004162057_00168_26775_8606.N1						SS1	H/H	57	26775	168	4.04
ASA_GM1_1PNPDK20070414_151606_000004162057_00168_26775_8642.N1						SS1	H/H	57	26775	168	4.04
ASA_GM1_1PNPDK20070414_155041_000001812057_00169_26776_8611.N1						SS1	H/H	57	26776	169	4.04
ASA_GM1_1PNPDK20070414_155041_000001812057_00169_26776_8656.N1						SS1	H/H	57	26776	169	4.04
ASA_GM1_1PNPDK20070414_160331_000001262057_00169_26776_8759.N1						SS1	H/H	57	26776	169	4.04
ASA_GM1_1PNPDK20070414_160824_000004712057_00169_26776_8767.N1						SS1	H/H	57	26776	169	4.04
ASA_GM1_1PNPDK20070414_161759_000004952057_00169_26776_8769.N1						SS1	H/H	57	26776	169	4.04
ASA_GM1_1PNPDK20070414_164742_000009242057_00169_26776_8774.N1						SS1	H/H	57	26776	169	4.04

ASA_GM1_1PNPDK20070414_172614_000005252057_00170_26777_8783.N1	SS1	H/H	57	26777	170	4.04
ASA_GM1_1PNPDK20070414_174340_000003502057_00170_26777_8881.N1	SS1	H/H	57	26777	170	4.04
ASA_GM1_1PNPDK20070414_175026_000002472057_00170_26777_8883.N1	SS1	H/H	57	26777	170	4.04
ASA_GM1_1PNPDK20070414_175539_000001992057_00170_26777_8885.N1	SS1	H/H	57	26777	170	4.04
ASA_GM1_1PNPDK20070414_182818_000005192057_00170_26777_8887.N1	SS1	H/H	57	26777	170	4.04
ASA_GM1_1PNPDK20070414_184051_000002052057_00170_26777_8892.N1	SS1	H/H	57	26777	170	4.04
ASA_GM1_1PNPDK20070414_190415_000002772057_00171_26778_8900.N1	SS1	H/H	57	26778	171	4.04
ASA_GM1_1PNPDK20070414_192324_000000722057_00171_26778_9015.N1	SS1	H/H	57	26778	171	4.04
ASA_GM1_1PNPDK20070414_192628_000004772057_00171_26778_9022.N1	SS1	H/H	57	26778	171	4.04
ASA_GM1_1PNPDK20070414_200854_000006402057_00171_26778_9054.N1	SS1	H/H	57	26778	171	4.04
ASA_GM1_1PNPDK20070414_202332_000000782057_00171_26778_9061.N1	SS1	H/H	57	26778	171	4.04
ASA_GM1_1PNPDK20070414_203804_000007672057_00171_26778_9074.N1	SS1	H/H	57	26778	171	4.04
ASA_GM1_1PNPDE20070414_210631_000001632057_00172_26779_1772.N1	SS1	H/H	57	26779	172	4.04
ASA_GM1_1PNPDE20070414_211251_000001812057_00172_26779_1774.N1	SS1	H/H	57	26779	172	4.04
ASA_GM1_1PNPDE20070414_214930_000001262057_00172_26779_1776.N1	SS1	H/H	57	26779	172	4.04
ASA_GM1_1PNPDE20070414_215323_000001992057_00172_26779_1778.N1	SS1	H/H	57	26779	172	4.04
ASA_GM1_1PNPDE20070414_220316_000001322057_00172_26779_1780.N1	SS1	H/H	57	26779	172	4.04
ASA_GM1_1PNPDE20070414_222350_000005922057_00173_26780_1909.N1	SS1	H/H	57	26780	173	4.04
ASA_GM1_1PNPDE20070414_224732_000003322057_00173_26780_1917.N1	SS1	H/H	57	26780	173	4.04
ASA_GM1_1PNPDE20070414_231944_000001572057_00173_26780_1924.N1	SS1	H/H	57	26780	173	4.04
ASA_GM1_1PNPDE20070414_233006_000000662057_00173_26780_1922.N1	SS1	H/H	57	26780	173	4.04
ASA_GM1_1PNPDE20070414_233254_000001692057_00173_26780_1926.N1	SS1	H/H	57	26780	173	4.04
ASA_GM1_1PNPDE20070414_234337_000001442057_00173_26780_1936.N1	SS1	H/H	57	26780	173	4.04

Filename	Beam	Pol	CycleNumber	absOrbit	relOrbit	procVersion					
ASA_IMM_1PNPDE20070414_011455_000000872057_00160_26767_0999.N1						IS2	V/V	57	26767	160	4.04
ASA_IMM_1PNPDE20070414_023620_000000362057_00161_26768_1099.N1						IS1	V/V	57	26768	161	4.04
ASA_IMM_1PNPDE20070414_025648_000000362057_00161_26768_1097.N1						IS2	V/V	57	26768	161	4.04
ASA_IMM_1PNPDE20070414_034227_000000512057_00161_26768_1146.N1						IS2	V/V	57	26768	161	4.04
ASA_IMM_1PNPDE20070414_043230_000002062057_00162_26769_1323.N1						IS2	V/V	57	26769	162	4.04
ASA_IMM_1PNPDK20070414_075324_000000072057_00164_26771_8030.N1						IS2	***	57	26771	164	4.04
ASA_IMM_1PNPDK20070414_091154_000000532057_00165_26772_8068.N1						IS2	V/V	57	26772	165	4.04
ASA_IMM_1PNPDK20070414_091326_000000362057_00165_26772_8079.N1						IS1	V/V	57	26772	165	4.04
ASA_IMM_1PNPDK20070414_132435_000000342057_00167_26774_8557.N1						IS4	H/H	57	26774	167	4.04
ASA_IMM_1PNPDE20070414_154516_000000812057_00169_26776_1649.N1						IS6	V/V	57	26776	169	4.04
ASA_IMM_1PNPDE20070414_174933_000000362057_00170_26777_1677.N1						IS2	V/V	57	26777	170	4.04
ASA_IMM_1PNPDE20070414_175432_000000512057_00170_26777_1693.N1						IS3	V/V	57	26777	170	4.04
ASA_IMM_1PNPDE20070414_175901_000002182057_00170_26777_1719.N1						IS2	V/V	57	26777	170	4.04
ASA_IMM_1PNPDE20070414_185445_000000352057_00170_26777_1695.N1						IS7	V/V	57	26777	170	4.04
ASA_IMM_1PNPDK20070414_205420_000002272057_00172_26779_9108.N1						IS2	V/V	57	26779	172	4.04
ASA_IMM_1PNPDK20070414_224028_000000672057_00173_26780_9143.N1						IS2	H/H	57	26780	173	4.04
ASA_IMM_1PNPDE20070414_232220_000000342057_00173_26780_2009.N1						IS1	V/V	57	26780	173	4.04

Filename	Beam	Pol	CycleNumber	absOrbit	relOrbit	procVersion					
ASA_WSM_1PNPDE20070414_000349_000001832057_00159_26766_0874.N1						SS1	H/H	57	26766	159	4.04
ASA_WSM_1PNPDE20070414_000804_000004032057_00159_26766_0997.N1						SS1	H/H	57	26766	159	4.04
ASA_WSM_1PNPDE20070414_005112_000004462057_00160_26767_1148.N1						SS1	H/H	57	26767	160	4.04
ASA_WSM_1PNPDE20070414_014247_000001282057_00160_26767_1020.N1						SS1	H/H	57	26767	160	4.04
ASA_WSM_1PNPDE20070414_014247_000003002057_00160_26767_1301.N1						SS1	H/H	57	26767	160	4.04
ASA_WSM_1PNPDE20070414_014551_000001152057_00160_26767_1021.N1						SS1	H/H	57	26767	160	4.04
ASA_WSM_1PNPDE20070414_022452_000001652057_00161_26768_1138.N1						SS1	V/V	57	26768	161	4.04
ASA_WSM_1PNPDE20070414_024418_000002672057_00161_26768_1150.N1						SS1	H/H	57	26768	161	4.04
ASA_WSM_1PNPDE20070414_024945_000001832057_00161_26768_1136.N1						SS1	H/H	57	26768	161	4.04
ASA_WSM_1PNPDE20070414_025742_000000672057_00161_26768_1101.N1						SS1	H/H	57	26768	161	4.04
ASA_WSM_1PNPDK20070414_060337_000003672057_00163_26770_7969.N1						SS1	H/H	57	26770	163	4.04
ASA_WSM_1PNPDK20070414_065133_000003042057_00163_26770_8064.N1						SS1	H/H	57	26770	163	4.04
ASA_WSM_1PNPDK20070414_073243_000002872057_00164_26771_8066.N1						SS1	V/V	57	26771	164	4.04
ASA_WSM_1PNPDK20070414_123300_000001652057_00167_26774_8661.N1						SS1	H/H	57	26774	167	4.04
ASA_WSM_1PNPDK20070414_132941_000000672057_00167_26774_8450.N1						SS1	H/H	57	26774	167	4.04
ASA_WSM_1PNPDK20070414_132941_000000862057_00167_26774_8589.N1						SS1	H/H	57	26774	167	4.04
ASA_WSM_1PNPDK20070414_140424_000000792057_00168_26775_8663.N1						SS1	V/V	57	26775	168	4.04
ASA_WSM_1PNPDK20070414_141316_000000672057_00168_26775_8585.N1						SS1	H/H	57	26775	168	4.04
ASA_WSM_1PNPDK20070414_142055_000000852057_00168_26775_8532.N1						SS1	H/H	57	26775	168	4.04
ASA_WSM_1PNPDE20070414_151032_000003242057_00168_26775_1713.N1						SS1	H/H	57	26775	168	4.04
ASA_WSM_1PNPDE20070414_154103_000001412057_00169_26776_1691.N1						SS1	H/H	57	26776	169	4.04
ASA_WSM_1PNPDE20070414_154806_000001462057_00169_26776_1667.N1						SS1	V/V	57	26776	169	4.04
ASA_WSM_1PNPDE20070414_154913_000000782057_00169_26776_1661.N1						SS1	V/V	57	26776	169	4.04
ASA_WSM_1PNPDE20070414_155352_000002632057_00169_26776_1663.N1						SS1	H/H	57	26776	169	4.04
ASA_WSM_1PNPDK20070414_155748_000000672057_00169_26776_8644.N1						SS1	H/H	57	26776	169	4.04
ASA_WSM_1PNPDK20070414_160051_000001212057_00169_26776_8749.N1						SS1	H/H	57	26776	169	4.04
ASA_WSM_1PNPDK20070414_160547_000001472057_00169_26776_8757.N1						SS1	H/H	57	26776	169	4.04
ASA_WSM_1PNPDE20070414_190229_000000982057_00171_26778_1758.N1						SS1	H/H	57	26778	171	4.04
ASA_WSM_1PNPDE20070414_193432_000000922057_00171_26778_1760.N1						SS1	V/V	57	26778	171	4.04
ASA_WSM_1PNPDE20070414_201944_000002202057_00171_26778_1770.N1						SS1	H/H	57	26778	171	4.04
ASA_WSM_1PNPDE20070414_203029_000002262057_00171_26778_1762.N1						SS1	V/V	57	26778	171	4.04
ASA_WSM_1PNPDK20070414_205924_000000852057_00172_26779_9129.N1						SS1	V/V	57	26779	172	4.04
ASA_WSM_1PNPDK20070414_210116_000003062057_00172_26779_9137.N1						SS1	H/H	57	26779	172	4.04
ASA_WSM_1PNPDE20070414_210922_000001842057_00172_26779_1899.N1						SS1	H/H	57	26779	172	4.04
ASA_WSM_1PNPDE20070414_215149_000000852057_00172_26779_1897.N1						SS1	H/H	57	26779	172	4.04
ASA_WSM_1PNPDE20070414_215652_000003672057_00172_26779_1901.N1						SS1	H/H	57	26779	172	4.04
ASA_WSM_1PNPDE20070414_221152_000002752057_00172_26779_1941.N1						SS1	V/V	57	26779	172	4.04
ASA_WSM_1PNPDK20070414_224238_000002442057_00173_26780_9153.N1						SS1	H/H	57	26780	173	4.04
ASA_WSM_1PNPDE20070414_224550_000000912057_00173_26780_2056.N1						SS1	H/H	57	26780	173	4.04
ASA_WSM_1PNPDE20070414_233120_000000852057_00173_26780_2054.N1						SS1	H/H	57	26780	173	4.04
ASA_WSM_1PNPDE20070414_233554_000004522057_00173_26780_2071.N1						SS1	H/H	57	26780	173	4.04

Filename	Beam	Pol	CycleNumber	absOrbit	relOrbit	procVersion					
ASA_WVS_1PNPDE20070413_235530_000003302057_00159_26766_0751.N1						IS2	V/V	57	26766	159	4.04
ASA_WVS_1PNPDE20070414_001741_000003452057_00159_26766_0756.N1						IS2	V/V	57	26766	159	4.04
ASA_WVS_1PNPDE20070414_002241_000016642057_00159_26766_0886.N1						IS2	V/V	57	26766	159	4.04
ASA_WVS_1PNPDE20070414_011305_00000752057_00160_26767_0883.N1						IS2	V/V	57	26767	160	4.04
ASA_WVS_1PNPDE20070414_011629_000007832057_00160_26767_0891.N1						IS2	V/V	57	26767	160	4.04
ASA_WVS_1PNPDE20070414_013505_000003902057_00160_26767_0896.N1						IS2	V/V	57	26767	160	4.04
ASA_WVS_1PNPDE20070414_015817_000001642057_00160_26767_0899.N1						IS2	V/V	57	26767	160	4.04
ASA_WVS_1PNPDE20070414_020017_000002852057_00160_26767_1018.N1						IS2	V/V	57	26767	160	4.04
ASA_WVS_1PNPDE20070414_015817_000001642057_00160_26767_0899.N1						IS1	V/V	57	26767	160	4.04
ASA_WVS_1PNPDE20070414_021821_000003442057_00161_26768_1027.N1						IS2	V/V	57	26768	161	4.04
ASA_WVS_1PNPDE20070414_030255_000007342057_00161_26768_1041.N1						IS2	V/V	57	26768	161	4.04
ASA_WVS_1PNPDE20070414_031455_000002852057_00161_26768_1170.N1						IS2	V/V	57	26768	161	4.04
ASA_WVS_1PNPDE20070414_034532_000007492057_00161_26768_1165.N1						IS2	V/V	57	26768	161	4.04
ASA_WVS_1PNPDE20070414_040151_00000892057_00162_26769_1193.N1						IS2	V/V	57	26769	162	4.04
ASA_WVS_1PNPDE20070414_044415_000007642057_00162_26769_1203.N1						IS2	V/V	57	26769	162	4.04
ASA_WVS_1PNPDE20070414_045645_000003602057_00162_26769_1350.N1						IS2	V/V	57	26769	162	4.04
ASA_WVS_1PNPDE20070414_051929_000014992057_00162_26769_1386.N1						IS2	V/V	57	26769	162	4.04
ASA_WVS_1PNPDE20070414_062505_000007642057_00163_26770_1389.N1						IS2	V/V	57	26770	163	4.04
ASA_WVS_1PNPDK20070414_063735_000003452057_00163_26770_7982.N1						IS2	V/V	57	26770	163	4.04
ASA_WVS_1PNPDK20070414_070005_000019042057_00163_26770_8011.N1						IS2	V/V	57	26770	163	4.04
ASA_WVS_1PNPDK20070414_081644_000004352057_00164_26771_8075.N1						IS2	V/V	57	26771	164	4.04
ASA_WVS_1PNPDK20070414_084041_000018292057_00164_26771_8089.N1						IS2	V/V	57	26771	164	4.04
ASA_WVS_1PNPDK20070414_094658_000010492057_00165_26772_8198.N1						IS2	V/V	57	26772	165	4.04
ASA_WVS_1PNPDK20070414_102117_000016942057_00165_26772_8269.N1						IS2	V/V	57	26772	165	4.04
ASA_WVS_1PNPDK20070414_111202_000003452057_00166_26773_8312.N1						IS2	V/V	57	26773	166	4.04
ASA_WVS_1PNPDK20070414_112154_00000892057_00166_26773_8315.N1						IS2	V/V	57	26773	166	4.04
ASA_WVS_1PNPDK20070414_112521_000011842057_00166_26773_8320.N1						IS2	V/V	57	26773	166	4.04
ASA_WVS_1PNPDK20070414_120152_000017542057_00166_26773_8325.N1						IS2	V/V	57	26773	166	4.04
ASA_WVS_1PNPDK20070414_125304_000008692057_00167_26774_8455.N1						IS2	V/V	57	26774	167	4.04
ASA_WVS_1PNPDK20070414_134228_000003902057_00167_26774_8446.N1						IS2	V/V	57	26774	167	4.04
ASA_WVS_1PNPDK20070414_135535_000004792057_00167_26774_8550.N1						IS2	V/V	57	26774	167	4.04
ASA_WVS_1PNPDK20070414_135535_000004792057_00167_26774_8583.N1						IS2	V/V	57	26774	167	4.04
ASA_WVS_1PNPDK20070414_143754_000004792057_00168_26775_8575.N1						IS2	V/V	57	26775	168	4.04
ASA_WVS_1PNPDK20070414_143754_000004792057_00168_26775_8627.N1						IS2	V/V	57	26775	168	4.04
ASA_WVS_1PNPDK20070414_145323_000007792057_00168_26775_8609.N1						IS2	V/V	57	26775	168	4.04
ASA_WVS_1PNPDK20070414_145323_000007792057_00168_26775_8634.N1						IS2	V/V	57	26775	168	4.04
ASA_WVS_1PNPDK20070414_152304_000010342057_00168_26775_8619.N1						IS2	V/V	57	26775	168	4.04
ASA_WVS_1PNPDK20070414_152304_000010342057_00168_26775_8659.N1						IS2	V/V	57	26775	168	4.04
ASA_WVS_1PNPDK20070414_162618_000012292057_00169_26776_8772.N1						IS2	V/V	57	26776	169	4.04
ASA_WVS_1PNPDK20070414_170340_000013042057_00169_26776_8786.N1						IS2	V/V	57	26776	169	4.04
ASA_WVS_1PNPDK20070414_180247_000014842057_00170_26777_8890.N1						IS2	V/V	57	26777	170	4.04
ASA_WVS_1PNPDK20070414_184804_000003602057_00170_26777_8895.N1						IS2	V/V	57	26777	170	4.04
ASA_WVS_1PNPDK20070414_185527_000003592057_00170_26777_8898.N1						IS2	V/V	57	26777	170	4.04
ASA_WVS_1PNPDK20070414_193602_000019192057_00171_26778_9064.N1						IS2	V/V	57	26778	171	4.04
ASA_WVS_1PNPDK20070414_202452_000002852057_00171_26778_9072.N1						IS2	V/V	57	26778	171	4.04
ASA_WVS_1PNPDE20070414_211552_000019642057_00172_26779_1786.N1						IS2	V/V	57	26779	172	4.04
ASA_WVS_1PNPDE20070414_220528_000002852057_00172_26779_1783.N1						IS2	V/V	57	26779	172	4.04
ASA_WVS_1PNPDE20070414_220928_00000902057_00172_26779_1904.N1						IS2	V/V	57	26779	172	4.04
ASA_WVS_1PNPDE20070414_221627_000003892057_00172_26779_1907.N1						IS2	V/V	57	26779	172	4.04
ASA_WVS_1PNPDE20070414_223346_000003602057_00173_26780_1912.N1						IS2	V/V	57	26780	173	4.04
ASA_WVS_1PNPDE20070414_225848_000009292057_00173_26780_1920.N1						IS2	V/V	57	26780	173	4.04
ASA_WVS_1PNPDE20070414_231542_000001942057_00173_26780_1915.N1						IS2	V/V	57	26780	173	4.04
ASA_WVS_1PNPDE20070414_232400_000003152057_00173_26780_1929.N1						IS2	V/V	57	26780	173	4.04
ASA_WVS_1PNPDE20070414_234604_000004052057_00173_26780_1939.N1						IS2	V/V	57	26780	173	4.04

