



ASAR Daily Report



Analysis from 11-APR-2007 00:00:00 to 11-APR-2007 23:59:59. Page generated on 12-APR-2007 05:28:47.
View log file: ASAR_Daily_Report_20070412_0500.log. For any anomalies please contact msantuari@serco.it, mtranfaglia@serco.it.

This report is automatically generated every day, every 2 hours. No comments are provided on the results.

SUMMARY

1. DATA SUMMARY
 - 1.1 Summary tables
 - 1.2 Lists of products used
2. AUXILIARY FILES ANALYSIS
 - 2.1 IECF operational ADFs list
 - 2.2 Products with wrong ADFs
3. MODULE STEPPING PRODUCTS ANALYSIS
 - 3.1 V/V polarisation
 - 3.2 H/H polarisation
4. CALIBRATION PULSES ANALYSIS
 - 4.1 Analysis for WVS IS2 V/V
 - 4.1.1 Temporal Evolution Analysis for WVS IS2 V/V
 - 4.1.2 All Rows Analysis for WVS IS2 V/V
 - 4.2 Analysis for GM1 SS3 H/H
 - 4.2.1 Temporal Evolution Analysis for GM1 SS3 H/H
 - 4.2.2 All Rows Analysis for GM1 SS3 H/H
5. DOPPLER ANALYSIS
 - 5.1 Analysis for WVS IS2 V/V
 - 5.1.1 Doppler MAP Analysis for WVS IS2 V/V
 - 5.1.2 Doppler ANX Analysis for WVS IS2 V/V
 - 5.2 Analysis for GM1 SS1 H/H
 - 5.2.1 Doppler MAP Analysis for GM1 SS1 H/H
 - 5.2.2 Doppler ANX Analysis for GM1 SS1 H/H
 - 5.3 Doppler JUMPS Analysis for WSM
6. CHIRP ANALYSIS
 - 6.1 Analysis for WSM SS1 H/H
 - 6.1.1 ScaleFactor
7. RAW DATA ANALYSIS
 - 7.1 Analysis for WVS
 - 7.2 Analysis for WSM
8. TELEMETRY ANALYSIS
 - 8.1 Number of Missing Lines
 - 8.2 Number of Gaps

1 - DATA SUMMARY

1.1 - Summary tables

[[BACK TO MENU](#)]

WVS				GM1				APM				IMM				WSM				MS			
Center	Beam	Pol	#	Center	Beam	Pol	#	Center	Beam	Pol	#	Center	Beam	Pol	#	Center	Beam	Pol	#	Center	Time	Pol	Modules
PDE	IS2	V/V	25	PDE	WS	H/H	37	PDE	IS2	H/H	1	PDE	IS2	H/H	1	PDE	WS	H/H	30	PDK	2007-04-11 08:18:49	H	320
PDK	IS2	V/V	24	PDK	WS	H/H	41	PDE	IS2	H/V	1	PDE	IS2	V/V	5	PDE	WS	V/V	8				
								PDE	IS4	H/H	2	PDE	IS4	V/V	1	PDK	WS	H/H	14				
								PDE	IS6	H/H	2	PDE	IS5	H/H	1	PDK	WS	V/V	5				
								PDK	IS2	H/H	1	PDE	IS6	V/V	2								
												PDE	IS7	H/H	1								
												PDK	IS2	H/H	2								
												PDK	IS2	V/V	4								
												PDK	IS6	V/V	1								

1.2 - Lists of products used

[[BACK TO MENU](#)]

[[TXT](#)] [[XLS](#)] [List_WVS_products_used](#)
 [[TXT](#)] [[XLS](#)] [List_GM1_products_used](#)
 [[TXT](#)] [[XLS](#)] [List_APM_products_used](#)
 [[TXT](#)] [[XLS](#)] [List_IMM_products_used](#)
 [[TXT](#)] [[XLS](#)] [List_WSM_products_used](#)
 [[TXT](#)] [[XLS](#)] [List_MS_products_used](#)

2 - AUXILIARY FILES ANALYSIS

2.1 - IECF operational ADFs list

[[BACK TO MENU](#)]

ADFs disseminated for ASAR
ASA_CON_AXVIEC20070410_140202_20070204_165113_20071231_000000
ASA_INS_AXVIEC20070306_164819_20070307_060000_20071231_000000
ASA_XCH_AXVIEC20051219_162547_20020301_000000_20081231_000000
ASA_XCA_AXVIEC20070222_185842_20070204_165113_20071231_000000

2.2 - Products with wrong ADFs

[[BACK TO MENU](#)]

Product	ASA_CON	ASA_INS	ASA_XCH	ASA_XCA
WVS	0	0	0	0
GM1	0	0	0	0
APM	0	0	0	0
IMM	0	0	0	0
WSM	0	0	0	0

[[TXT](#)] [[XLS](#)] [Check_ADFs_WVS](#)
 [[TXT](#)] [[XLS](#)] [Check_ADFs_GM1](#)
 [[TXT](#)] [[XLS](#)] [Check_ADFs_APM](#)
 [[TXT](#)] [[XLS](#)] [Check_ADFs_IMM](#)
 [[TXT](#)] [[XLS](#)] [Check_ADFs_WSM](#)

3 - MODULE STEPPING PRODUCTS ANALYSIS



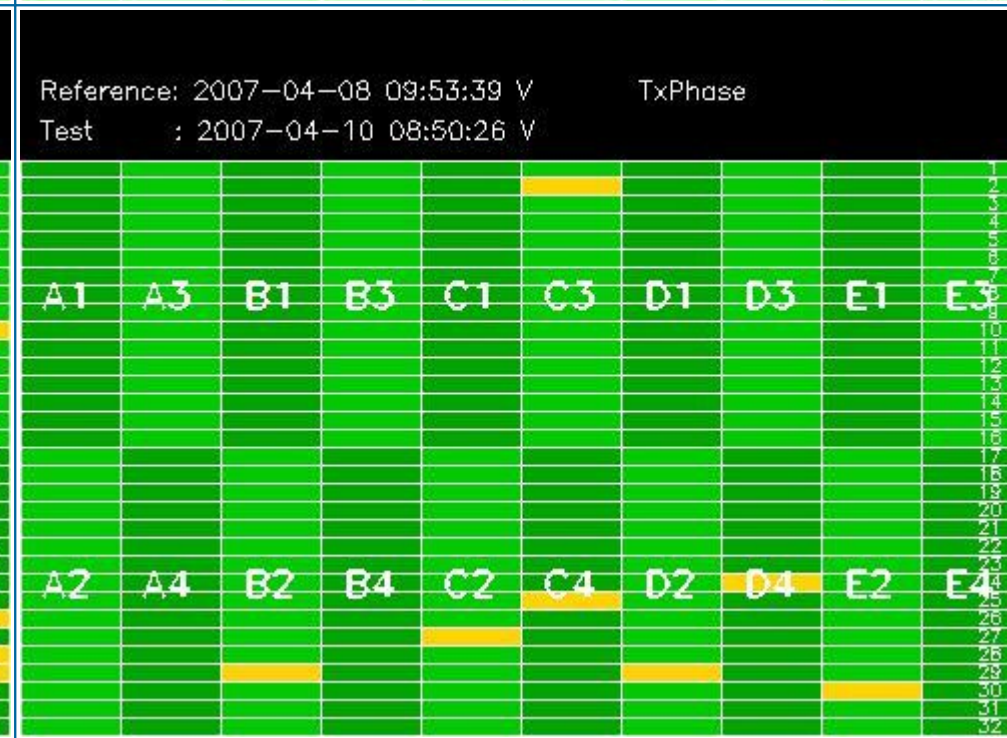
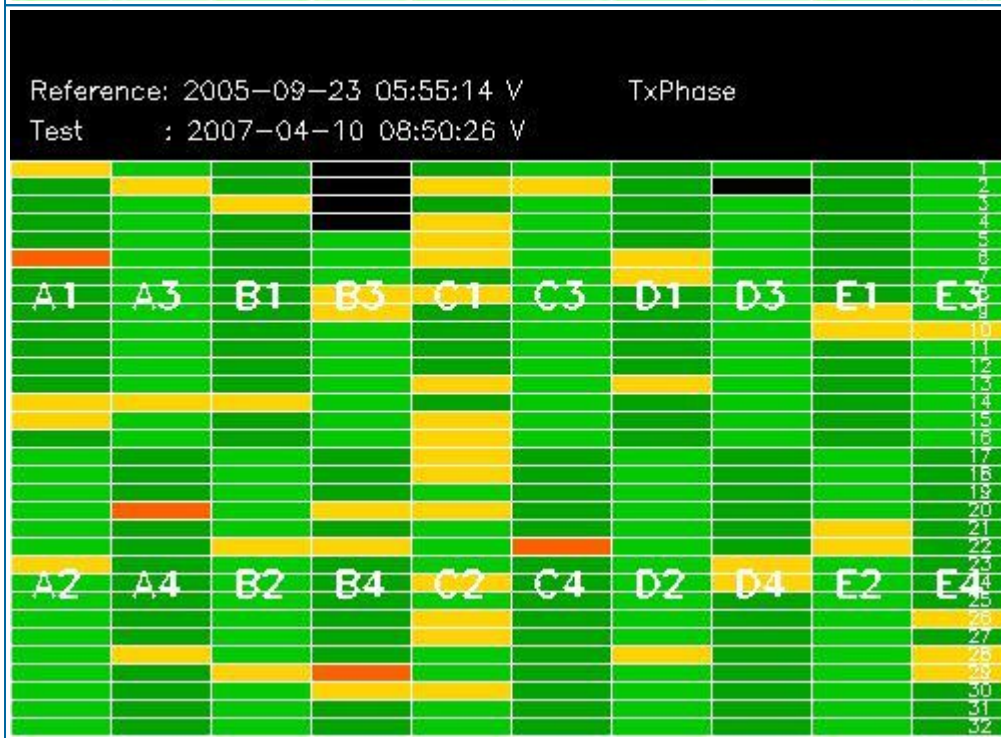
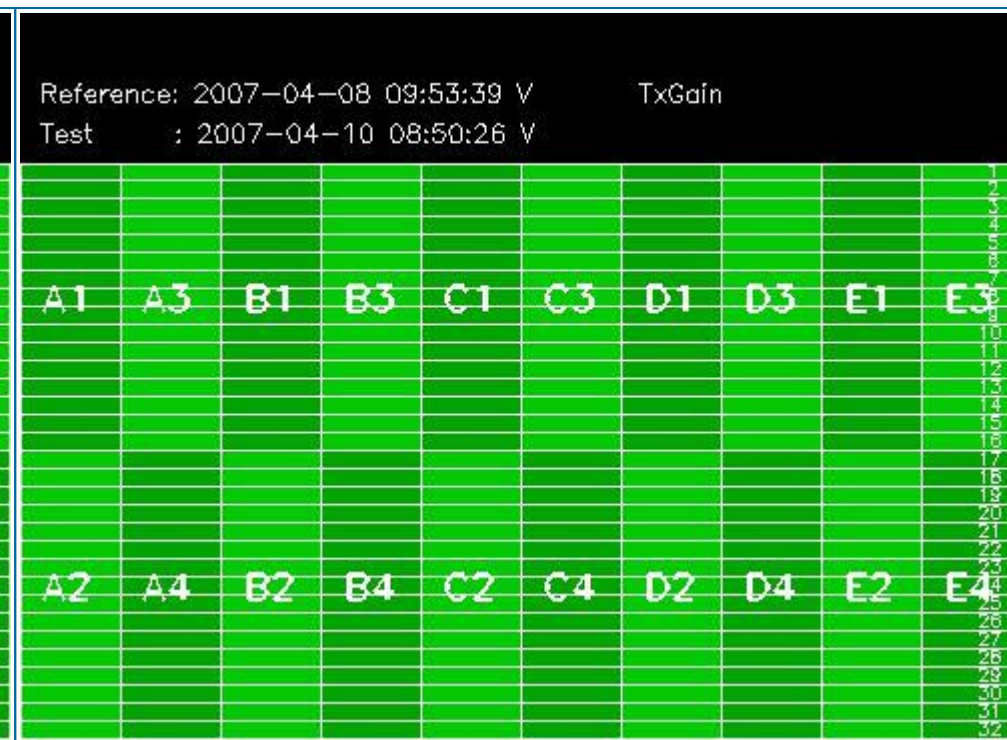
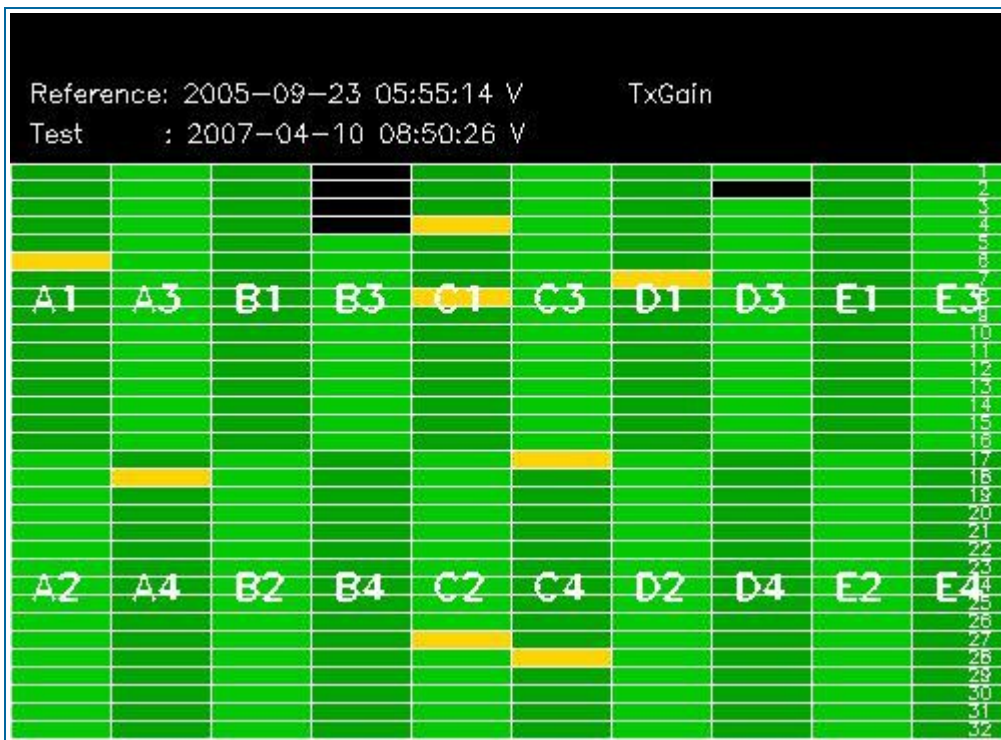

3.2 - H/H polarisation

[[BACK TO MENU](#)]

SECOND FIXED REFERENCE	PREVIOUS PRODUCT REFERENCE
After antenna maintenance (2005-09-22/23)	Previous product in the same polarisation

Reference: 2005-09-22 06:26:51 H RxGain
 Test : 2007-04-11 08:18:49 H



Reference: 2007-04-09 09:22:03 H RxGain
 Test : 2007-04-11 08:18:49 H

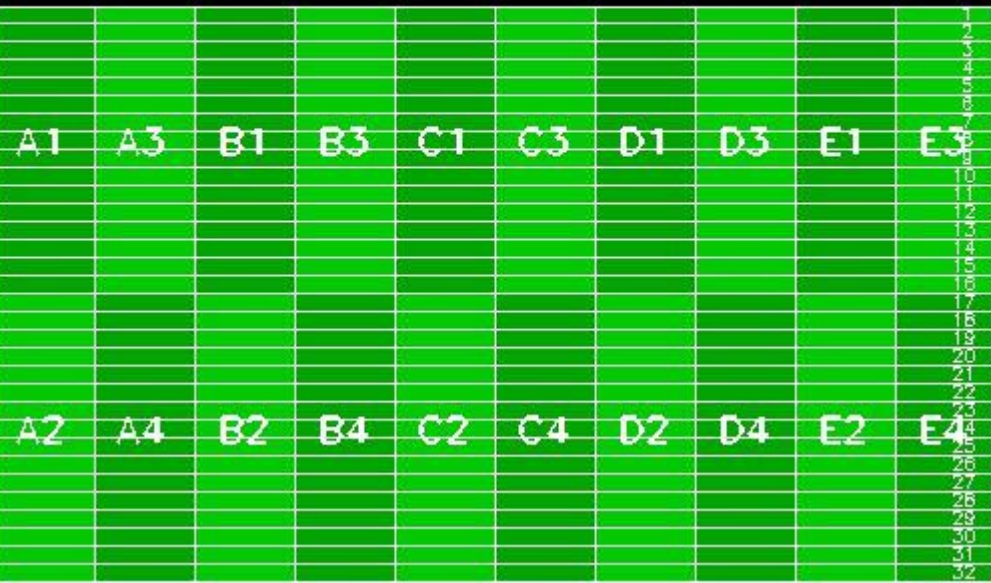

Reference: 2005-09-22 06:26:51 H RxPhase
 Test : 2007-04-11 08:18:49 H

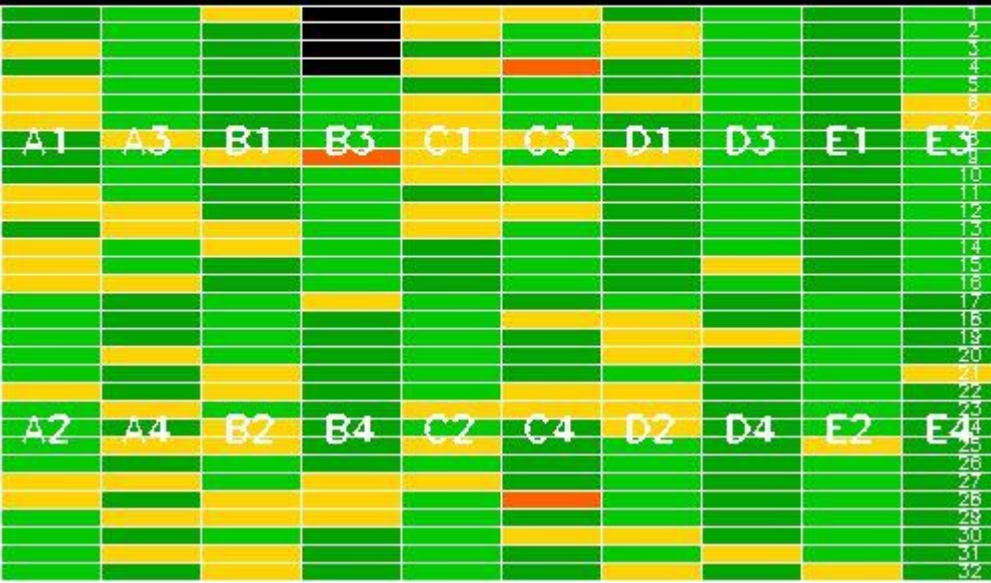

Reference: 2007-04-09 09:22:03 H RxPhase
 Test : 2007-04-11 08:18:49 H

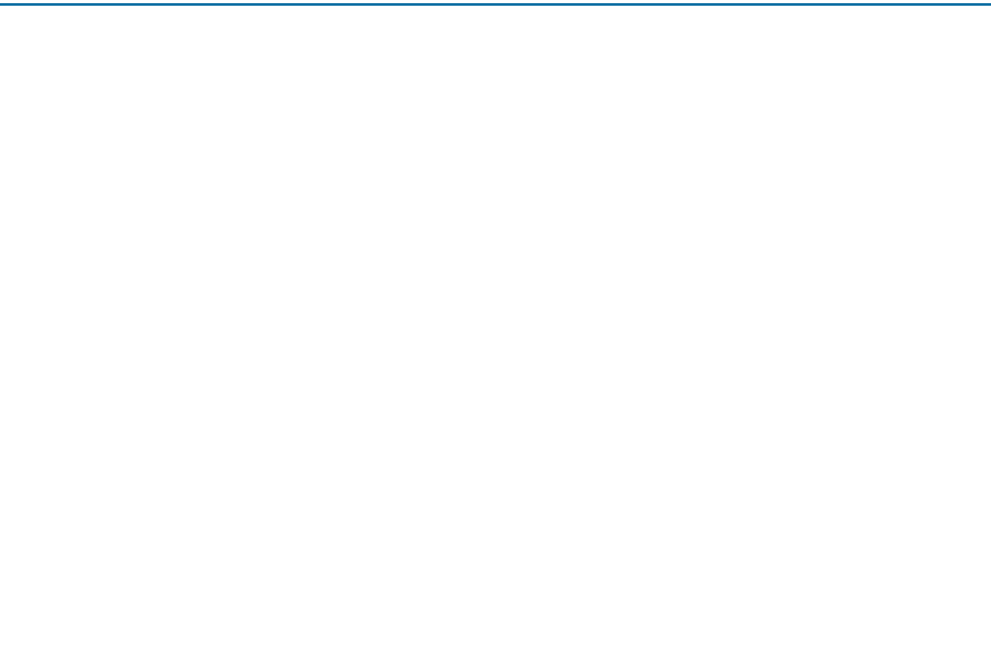
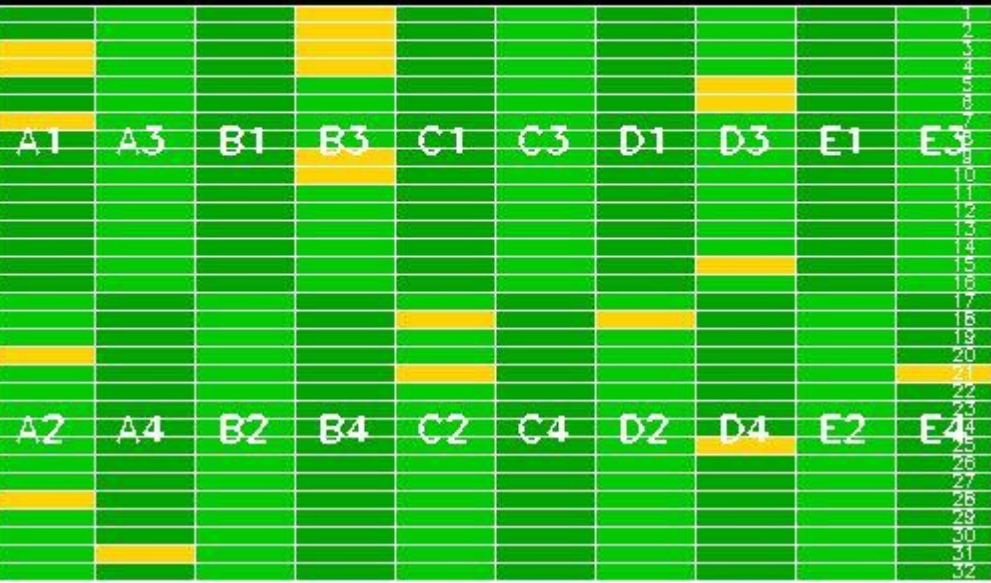

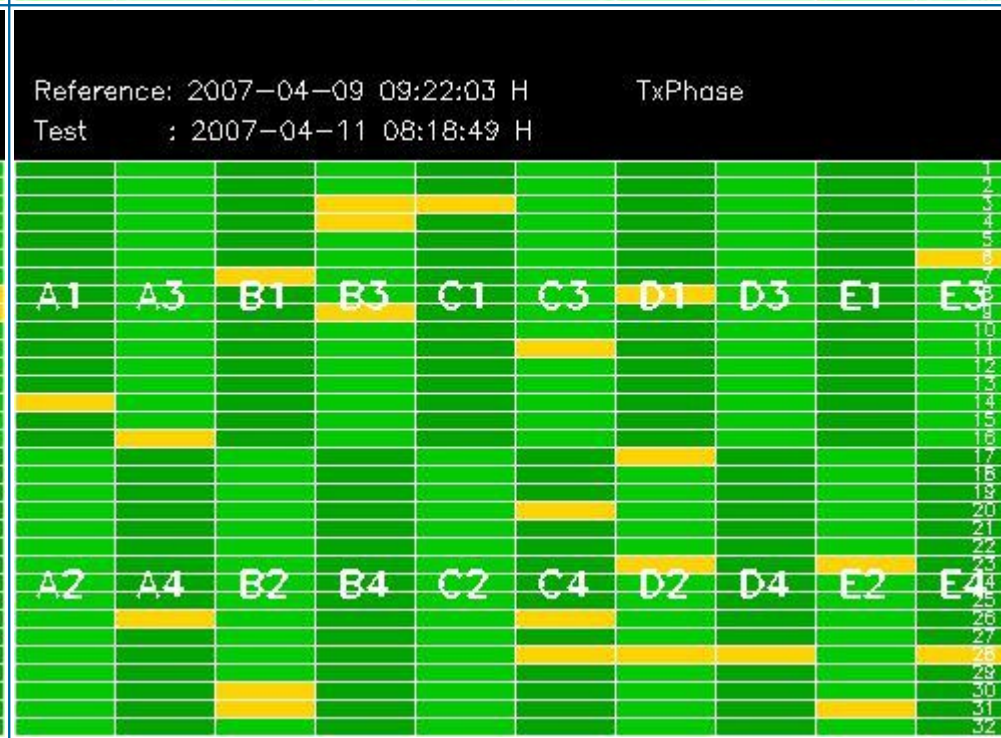
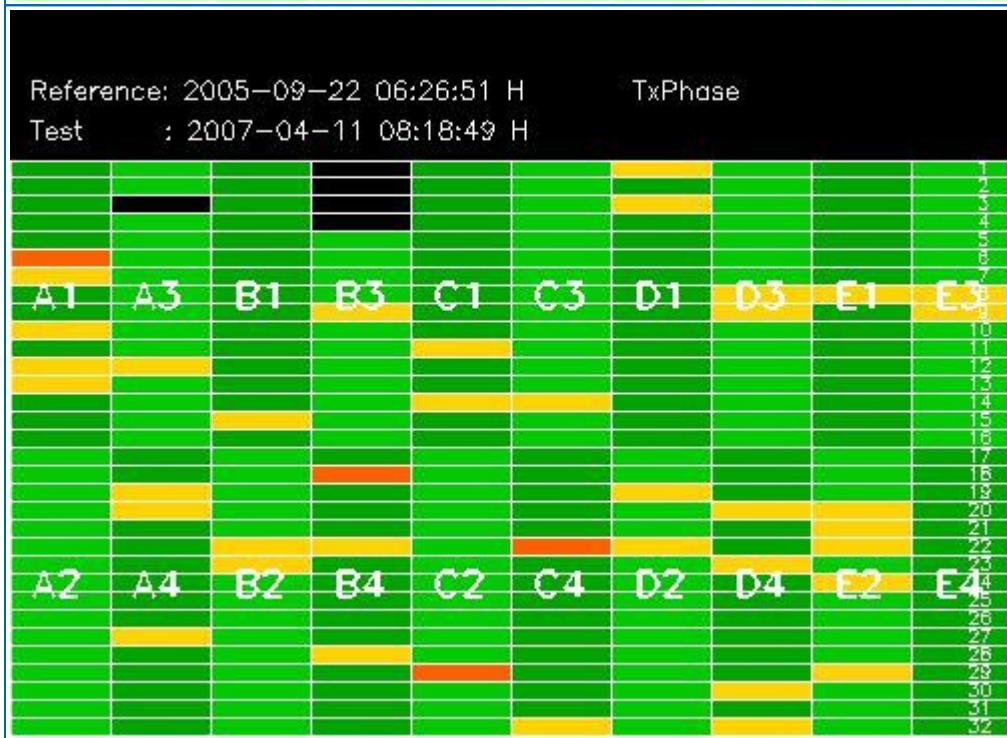
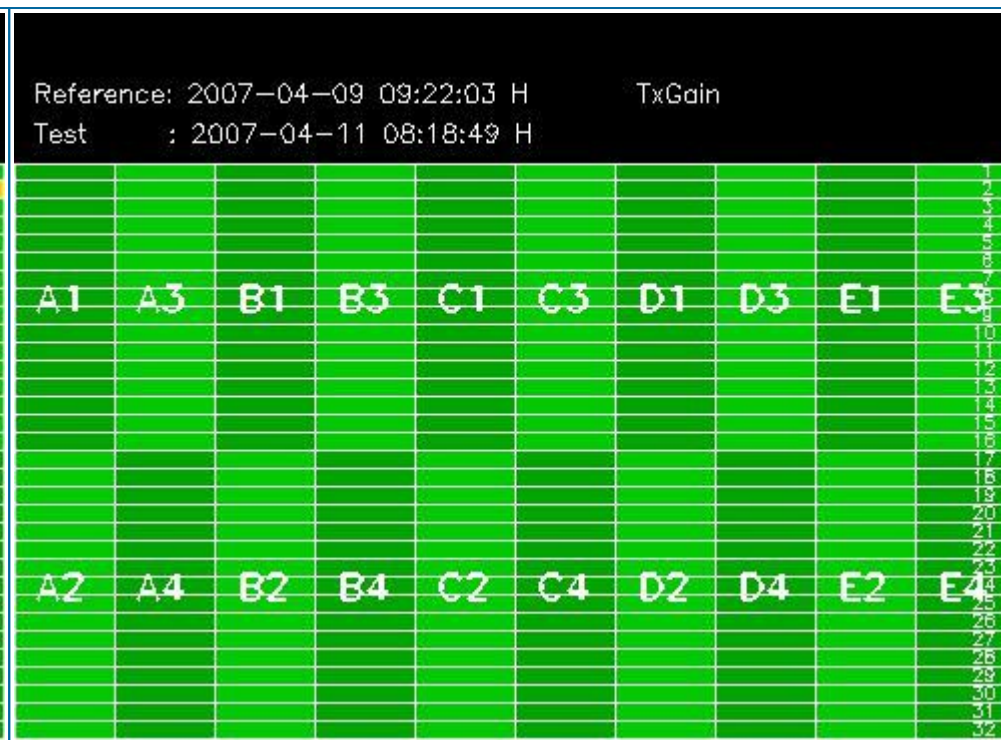
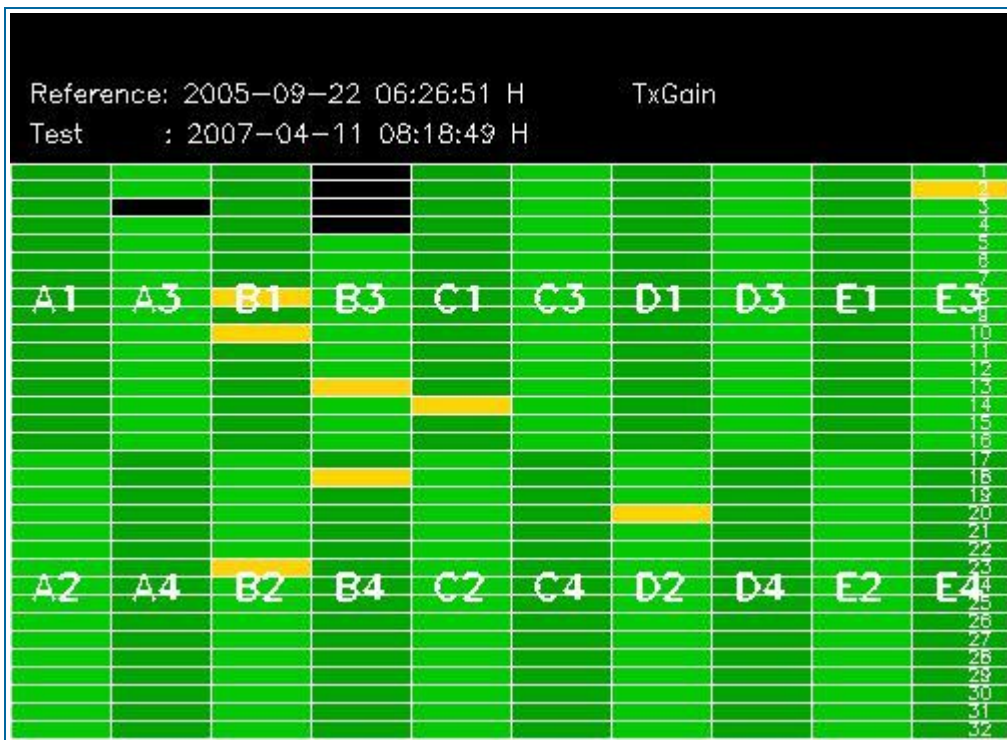

4 - CALIBRATION PULSES ANALYSIS

4.1 - Analysis for WVS IS2 V/V

4.1.1 - Temporal Evolution Analysis for WVS IS2 V/V

[BACK TO MENU]

Rows: [2/6/10/14/18/22/26/30] [3/7/11/15/19/23/27/31] [4/8/12/16/20/24/28/32]

Rows: [2/6/10/14/18/22/26/30] [3/7/11/15/19/23/27/31] [4/8/12/16/20/24/28/32]

Calibration pulses for WVS IS2 V/V

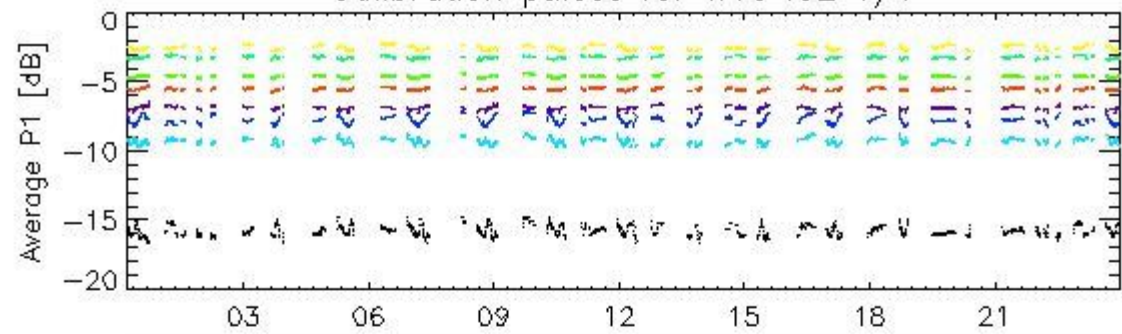

11-Apr

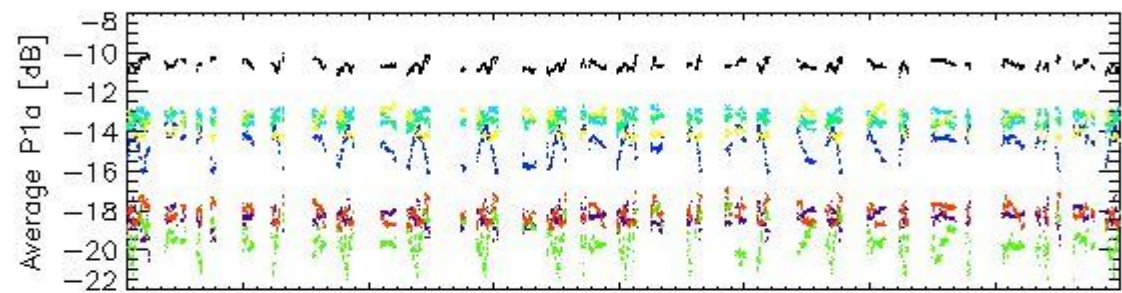

11-Apr

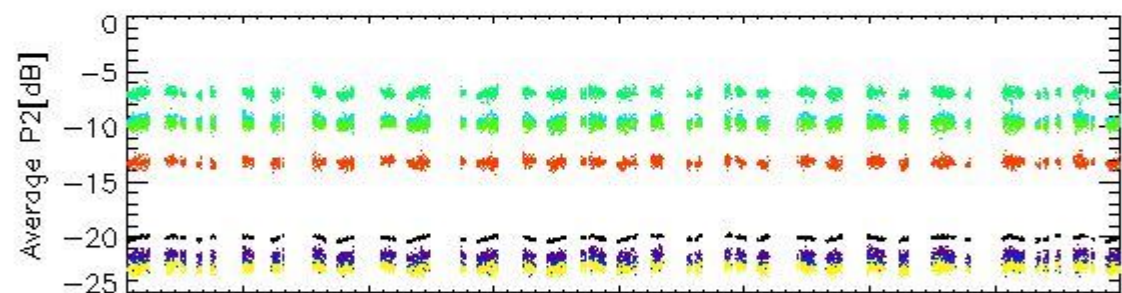

11-Apr

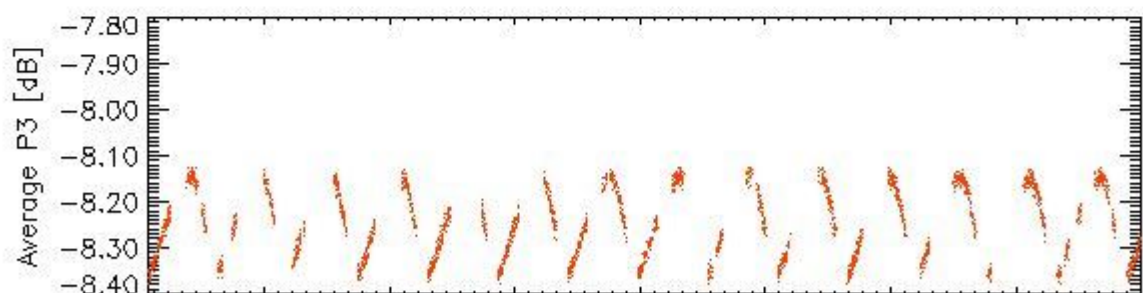

11-Apr

rows: _ 1 _ 5 _ 9 _ 13 _ 17 _ 21 _ 25 _ 29

Transmit power (P1 - P1a) for WVS IS2 V/V

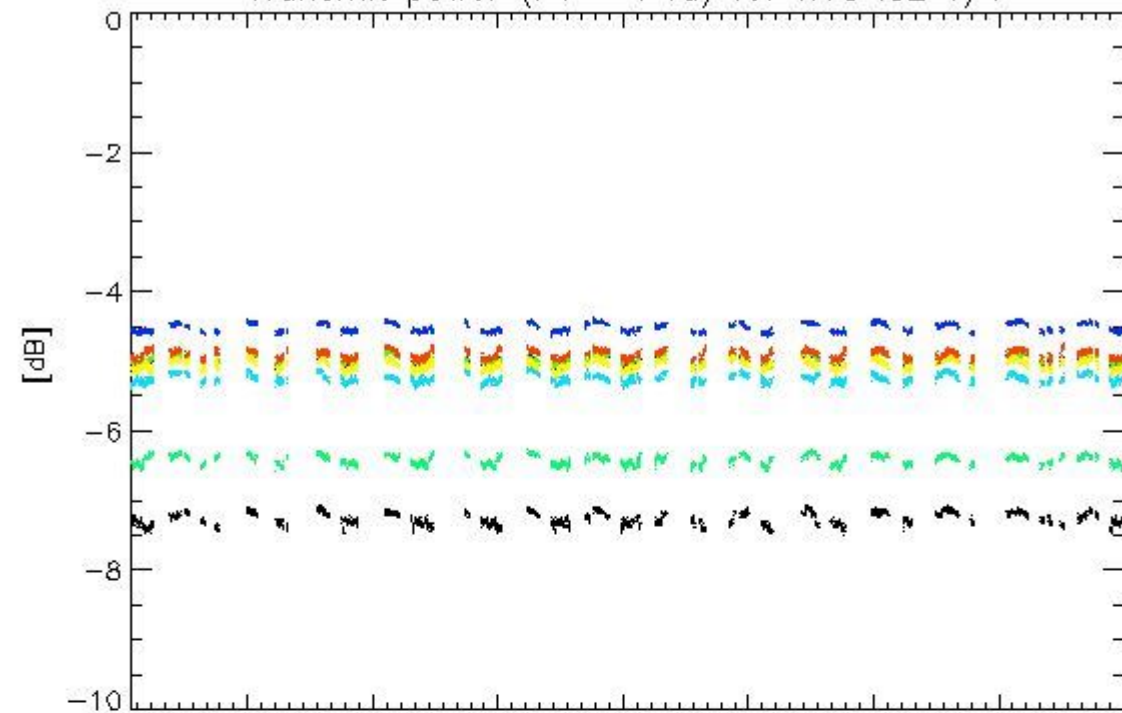

11-Apr

Transmit power (P1 - P1a) for WVS IS2 V/V

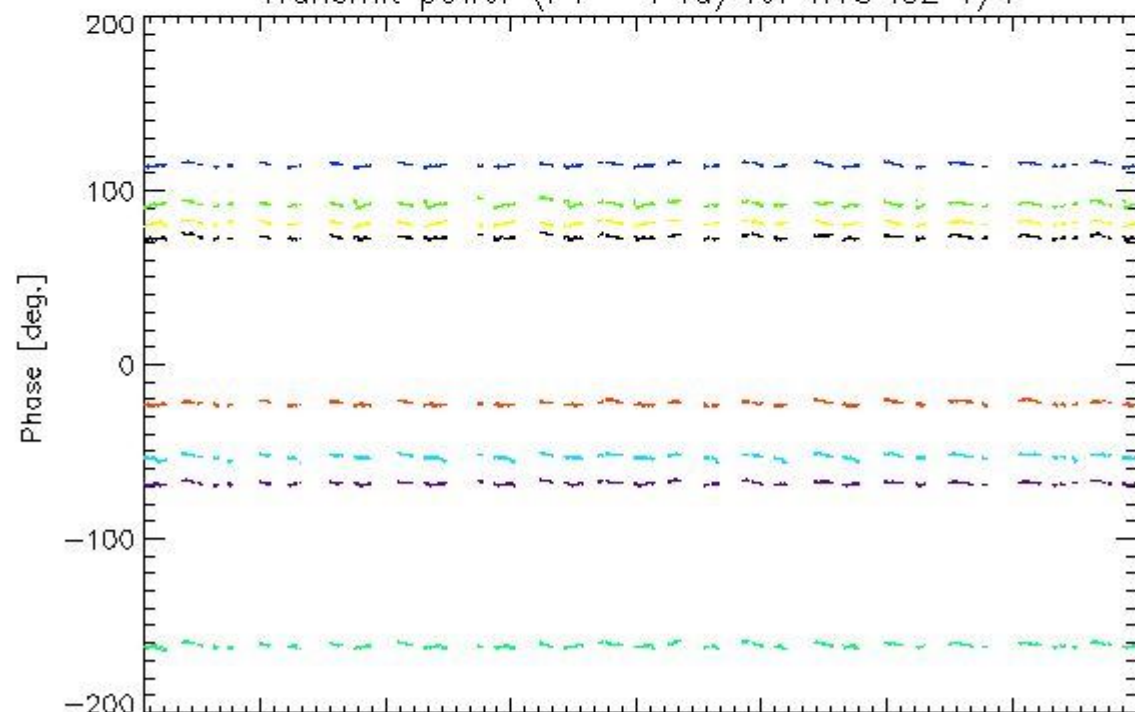

11-Apr

rows: _ 1 _ 5 _ 9 _ 13 _ 17 _ 21 _ 25 _ 29

4.1.2 - All Rows Analysis for WVS IS2 V/V

[[BACK TO MENU](#)]



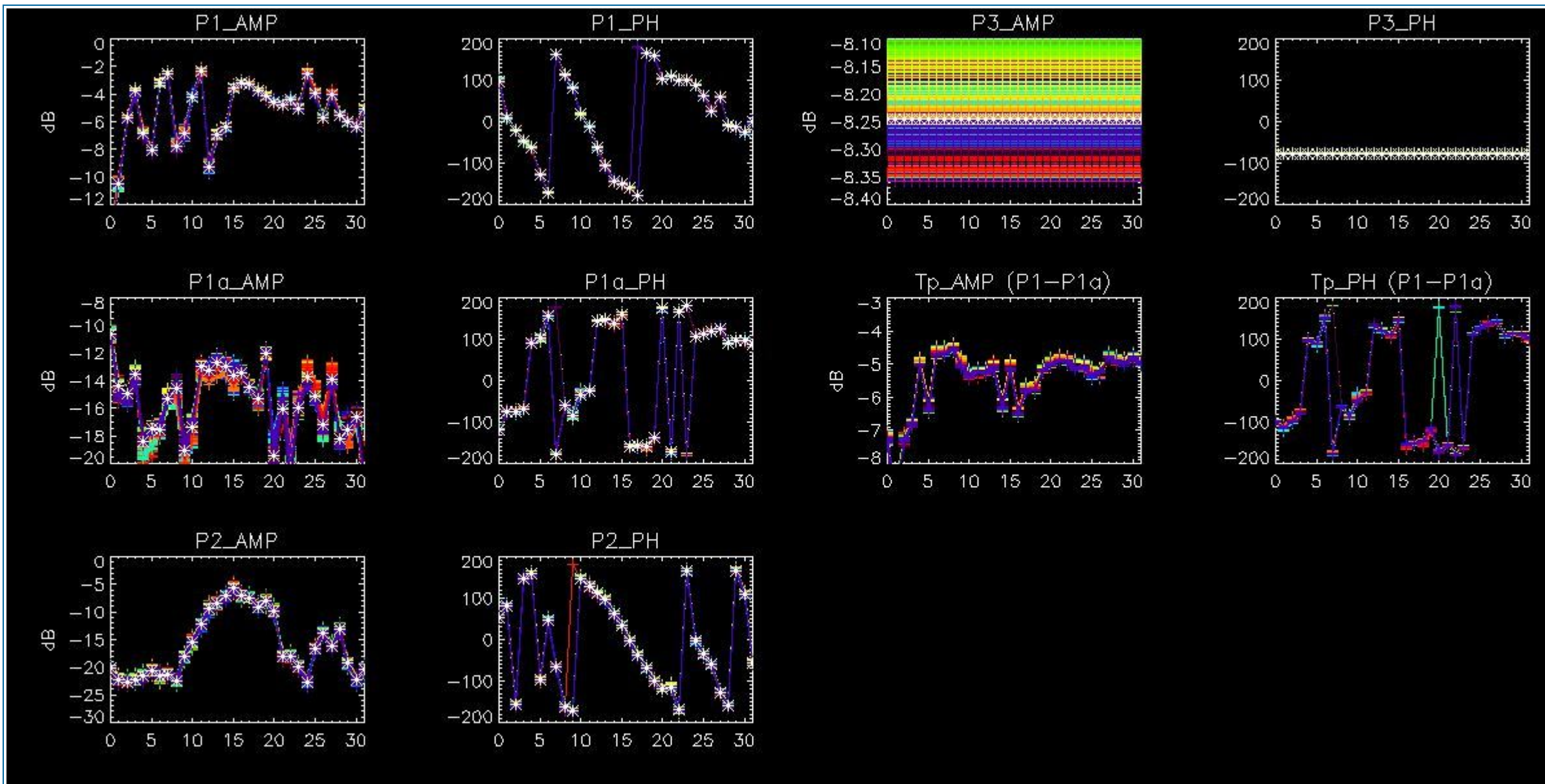

4.2 - Analysis for GM1 SS3 H/H

4.2.1 - Temporal Evolution Analysis for GM1 SS3 H/H

[BACK TO MENU]

Rows: [2/6/10/14/18/22/26/30] [3/7/11/15/19/23/27/31] [4/8/12/16/20/24/28/32]

Rows: [2/6/10/14/18/22/26/30] [3/7/11/15/19/23/27/31] [4/8/12/16/20/24/28/32]

Calibration pulses for GM1 SS3 H/H

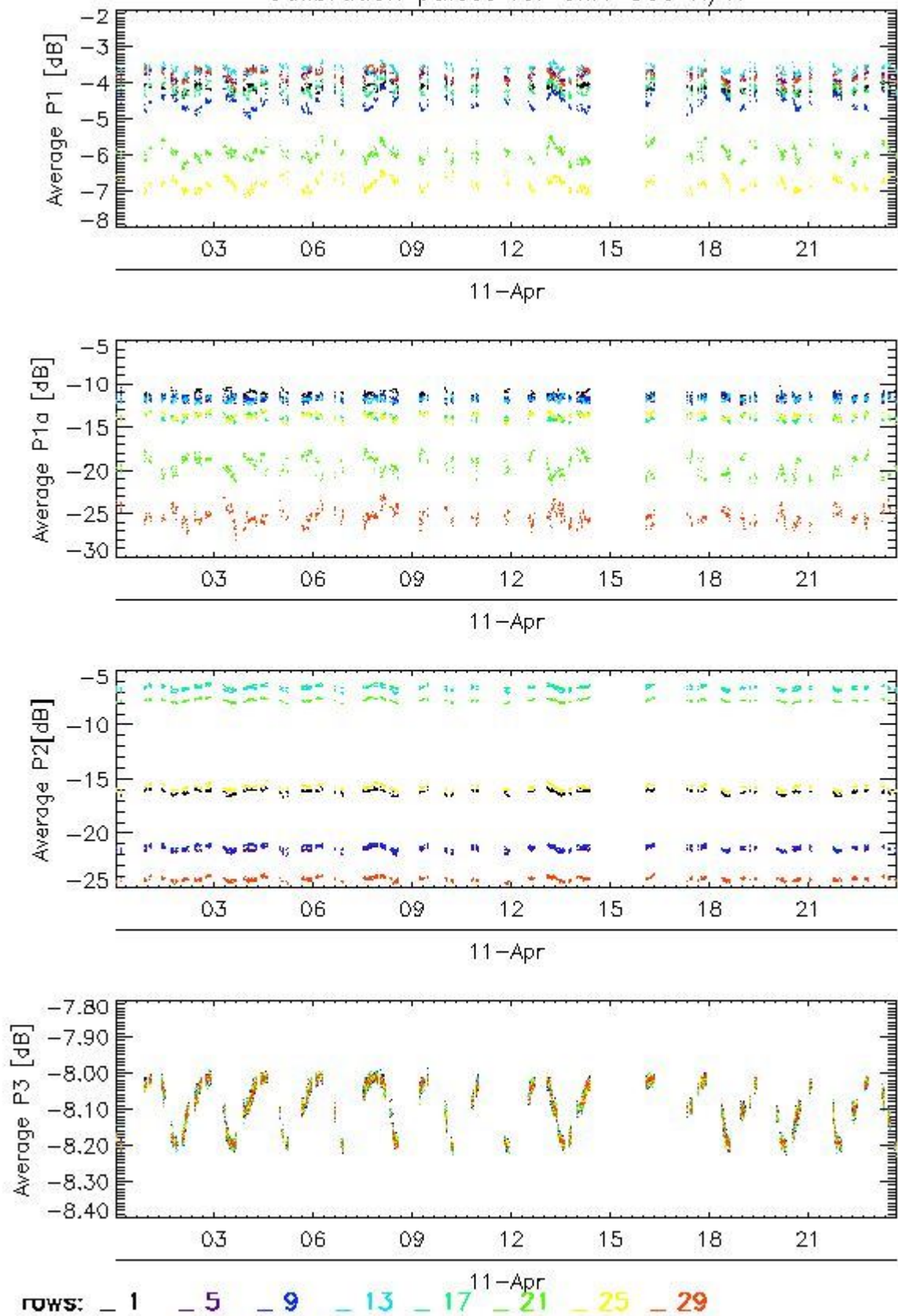

Transmit power (P1 - P1a) for GM1 SS3 H/H

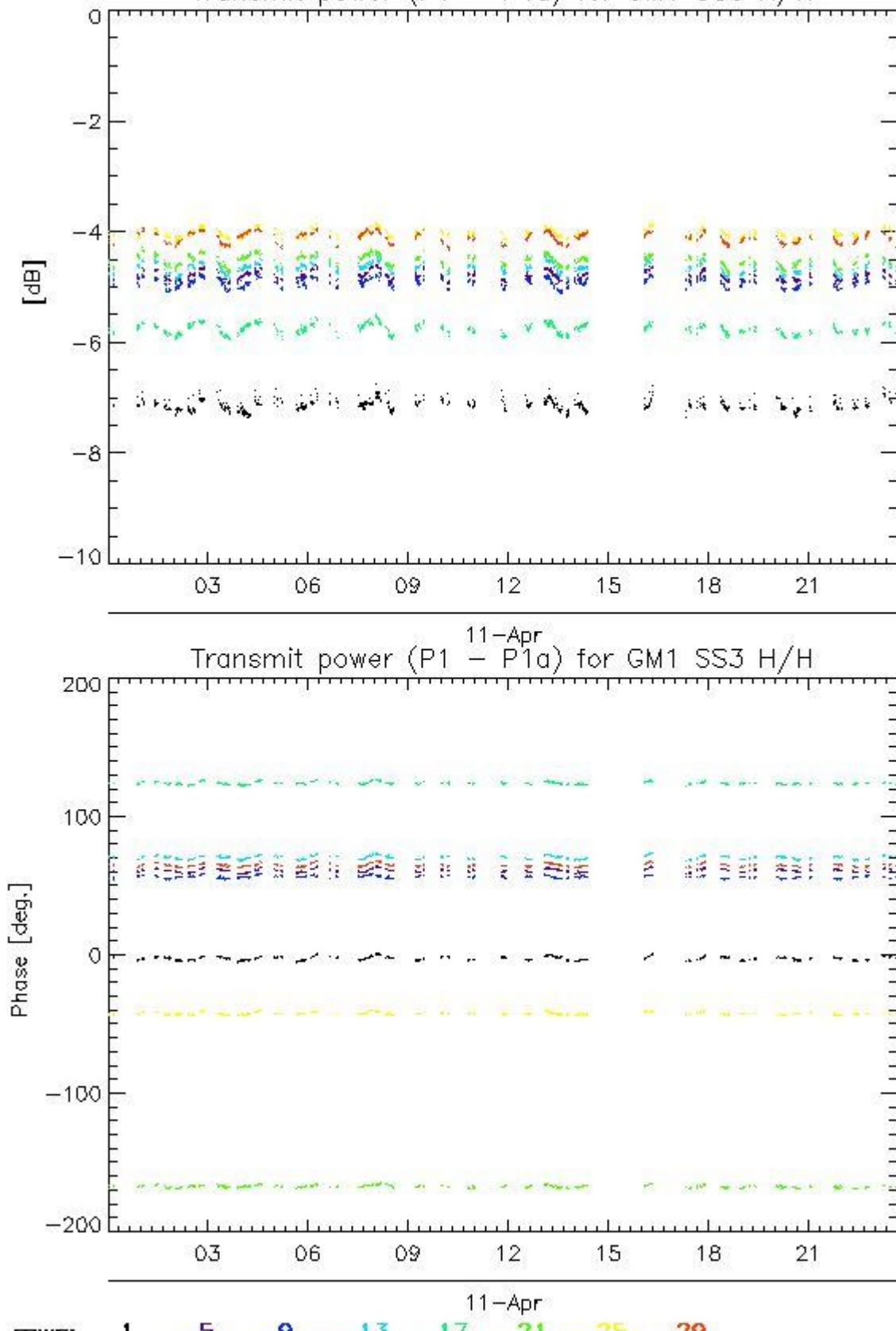

4.2.2 - All Rows Analysis for GM1 SS3 H/H

[BACK TO MENU]



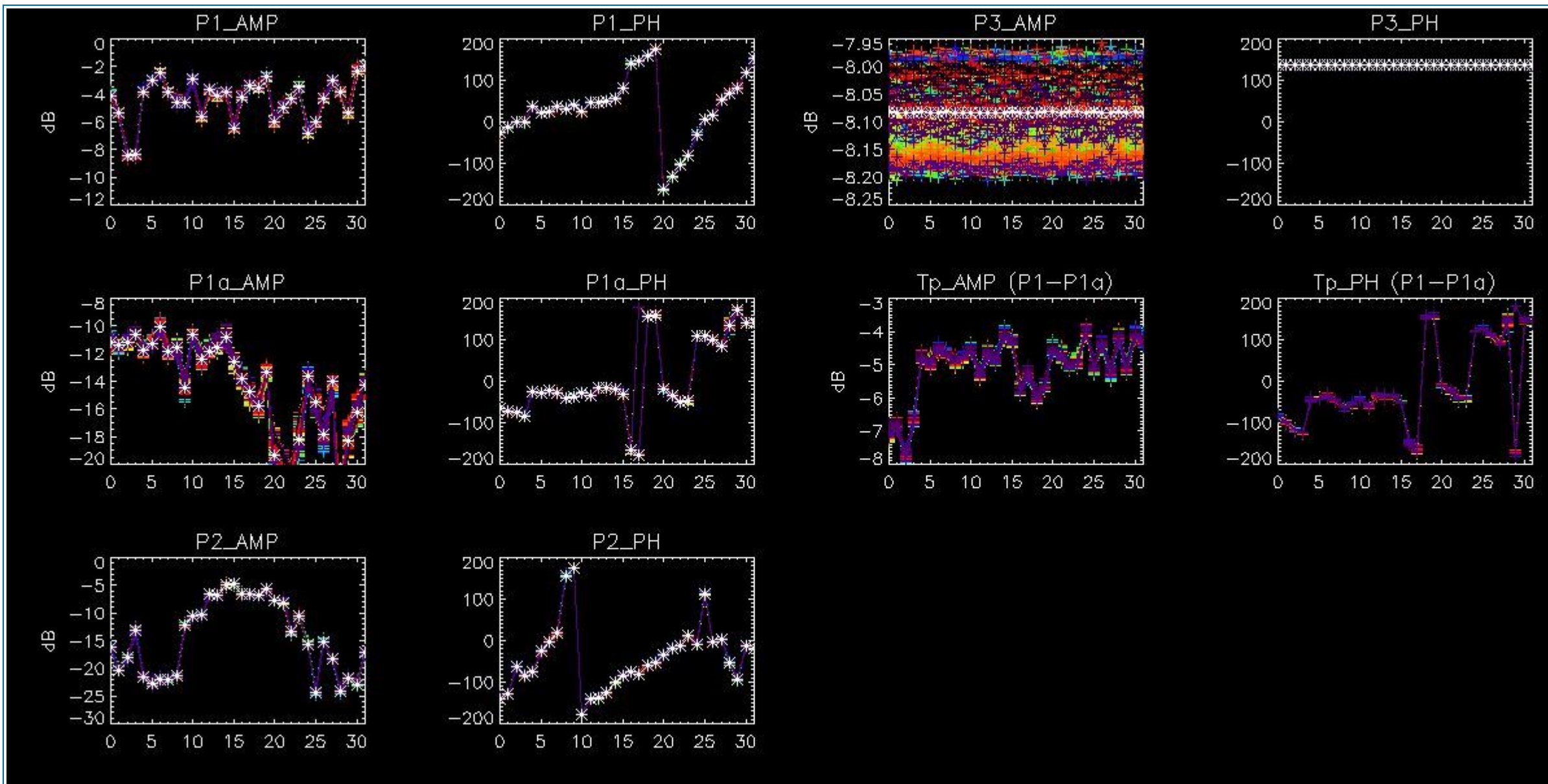

5 - DOPPLER ANALYSIS

5.1 - Analysis for WVS IS2 V/V

5.1.1 - Doppler MAP Analysis for WVS IS2 V/V

[[BACK TO MENU](#)]



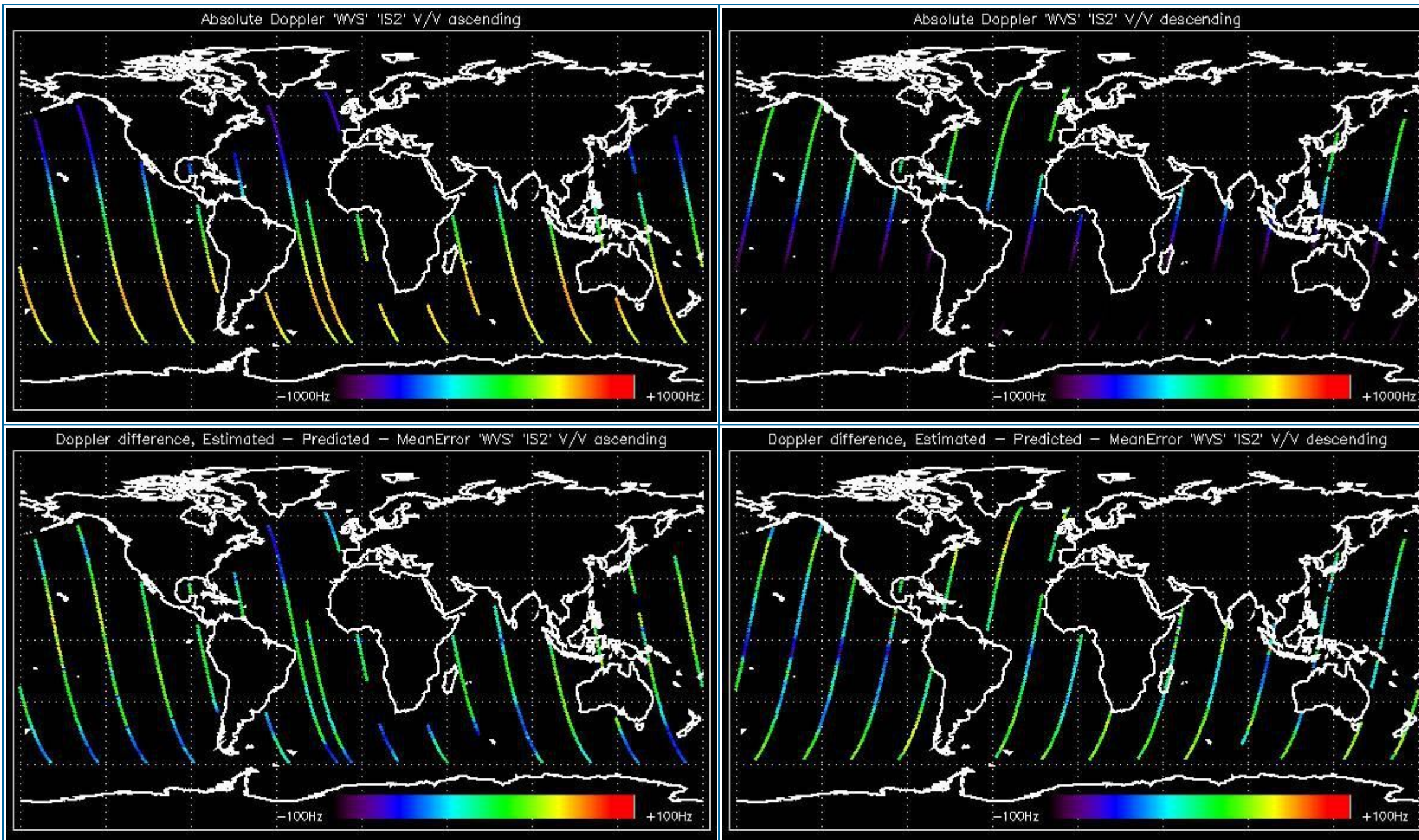

5.1.2 - Doppler ANX Analysis for WVS IS2 V/V

[[BACK TO MENU](#)]



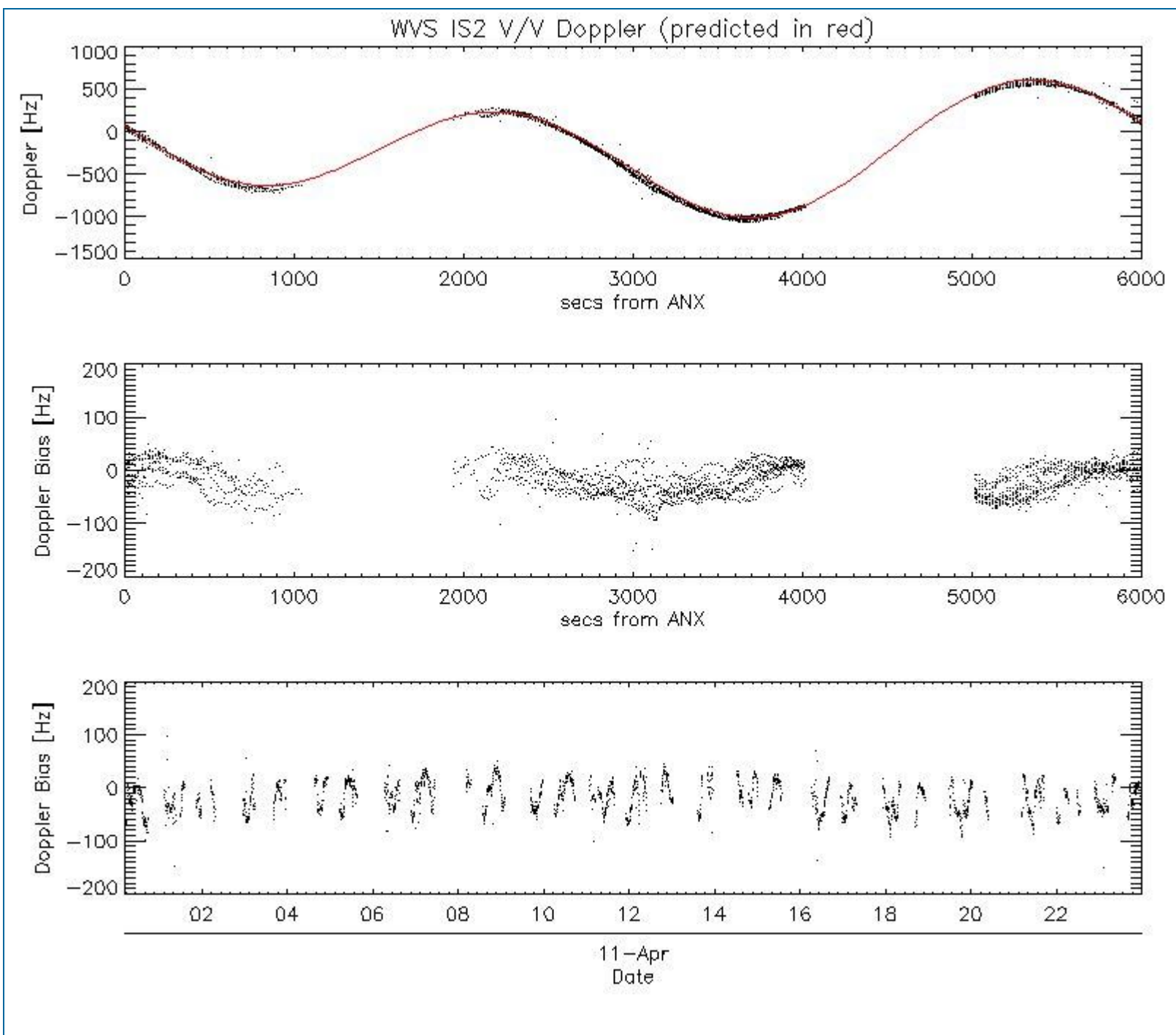

5.2 - Analysis for GM1 SS1 H/H

5.2.1 - Doppler MAP Analysis for GM1 SS1 H/H

[[BACK TO MENU](#)]



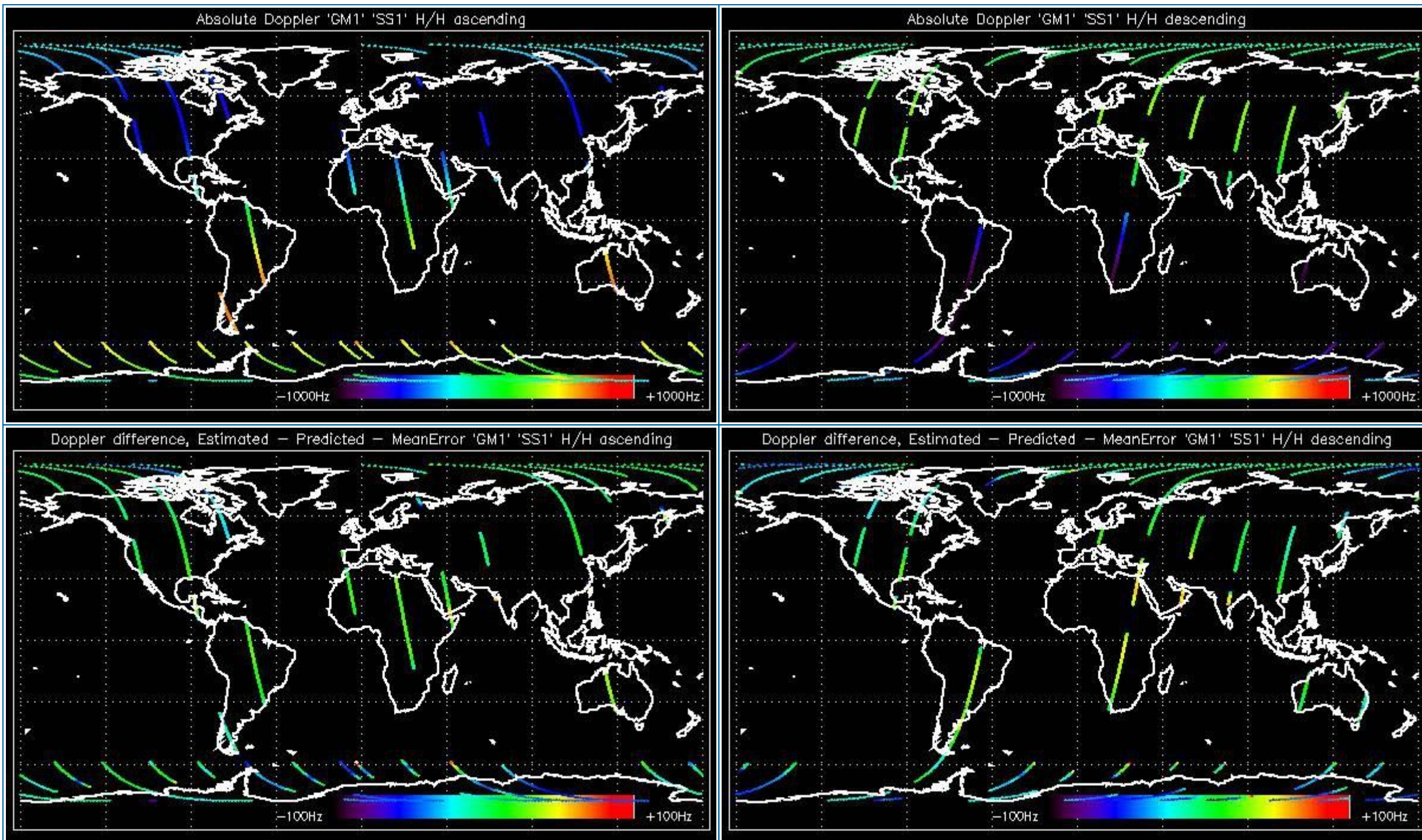

5.2.2 - Doppler ANX Analysis for GM1 SS1 H/H

[[BACK TO MENU](#)]



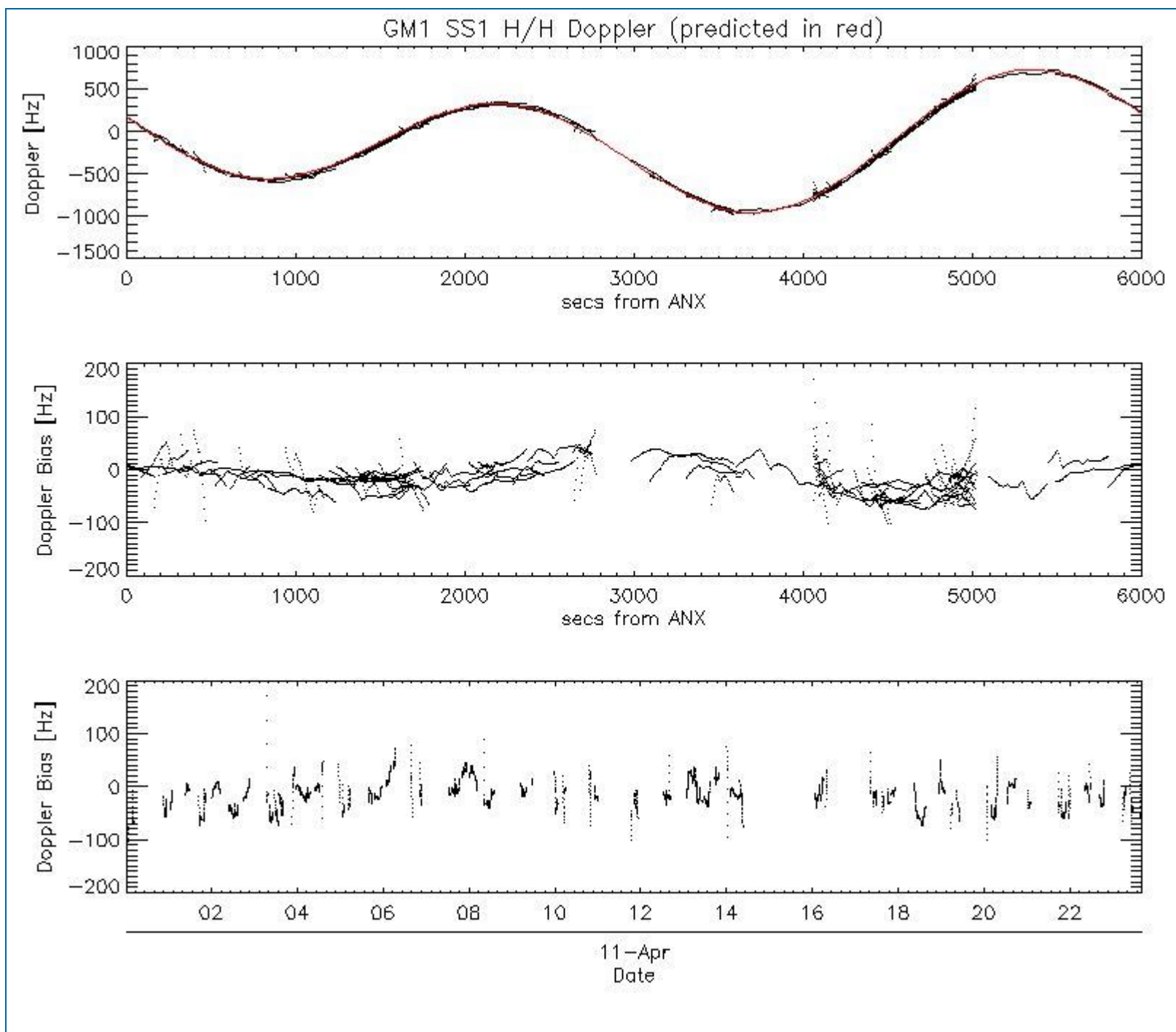

5.3 - Doppler JUMPS Analysis for WSM

[[BACK TO MENU](#)]

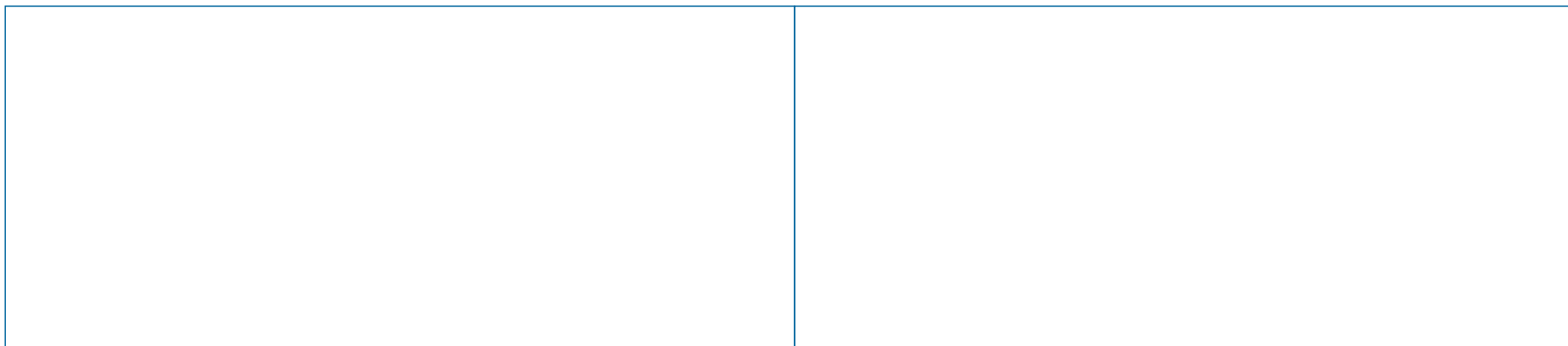

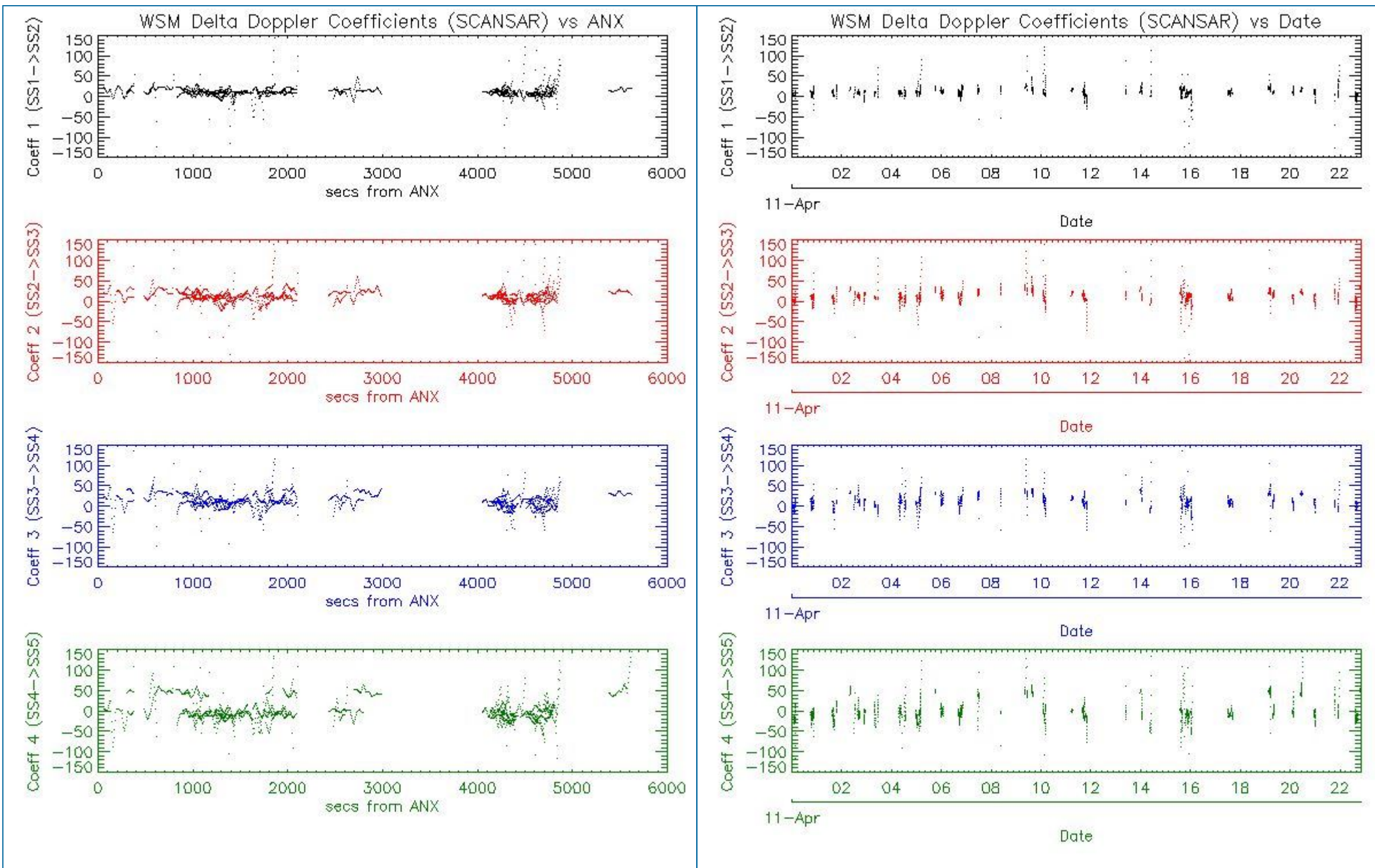

6 - CHIRP ANALYSIS

6.1 - Analysis for WSM SS1 H/H

6.1.1 - ScaleFactor

[[BACK TO MENU](#)]



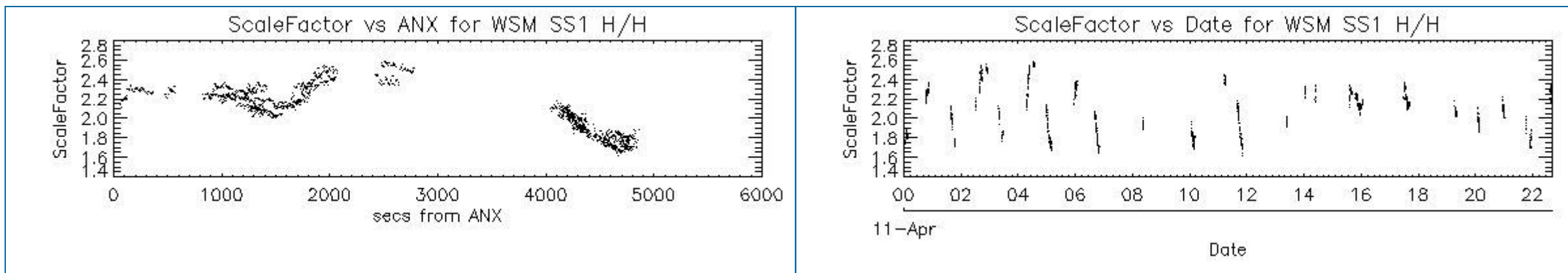

7 - RAW DATA ANALYSIS

7.1 - Analysis for WVS

[[BACK TO MENU](#)]

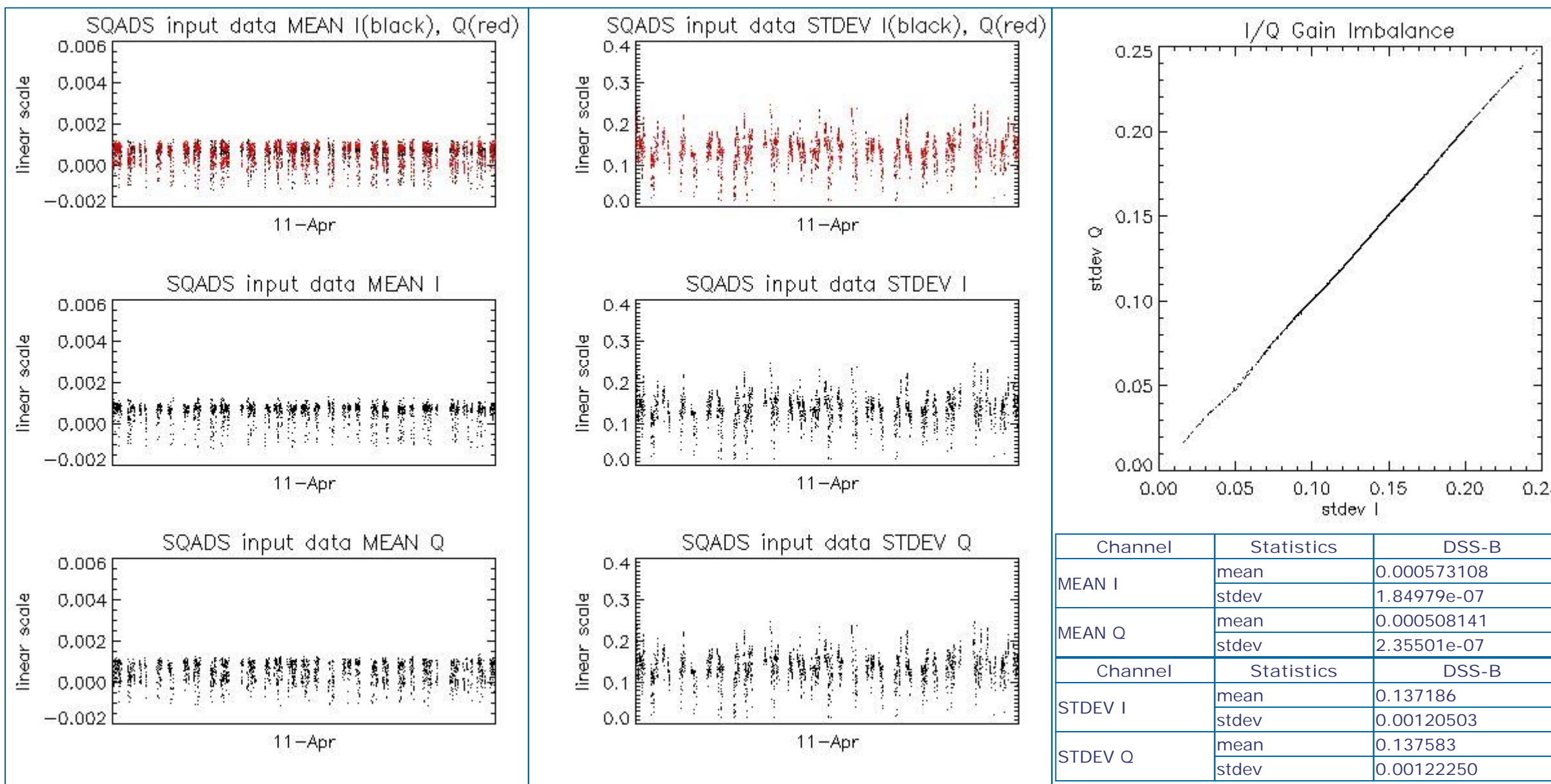

7.2 - Analysis for WSM

[[BACK TO MENU](#)]

--	--	--

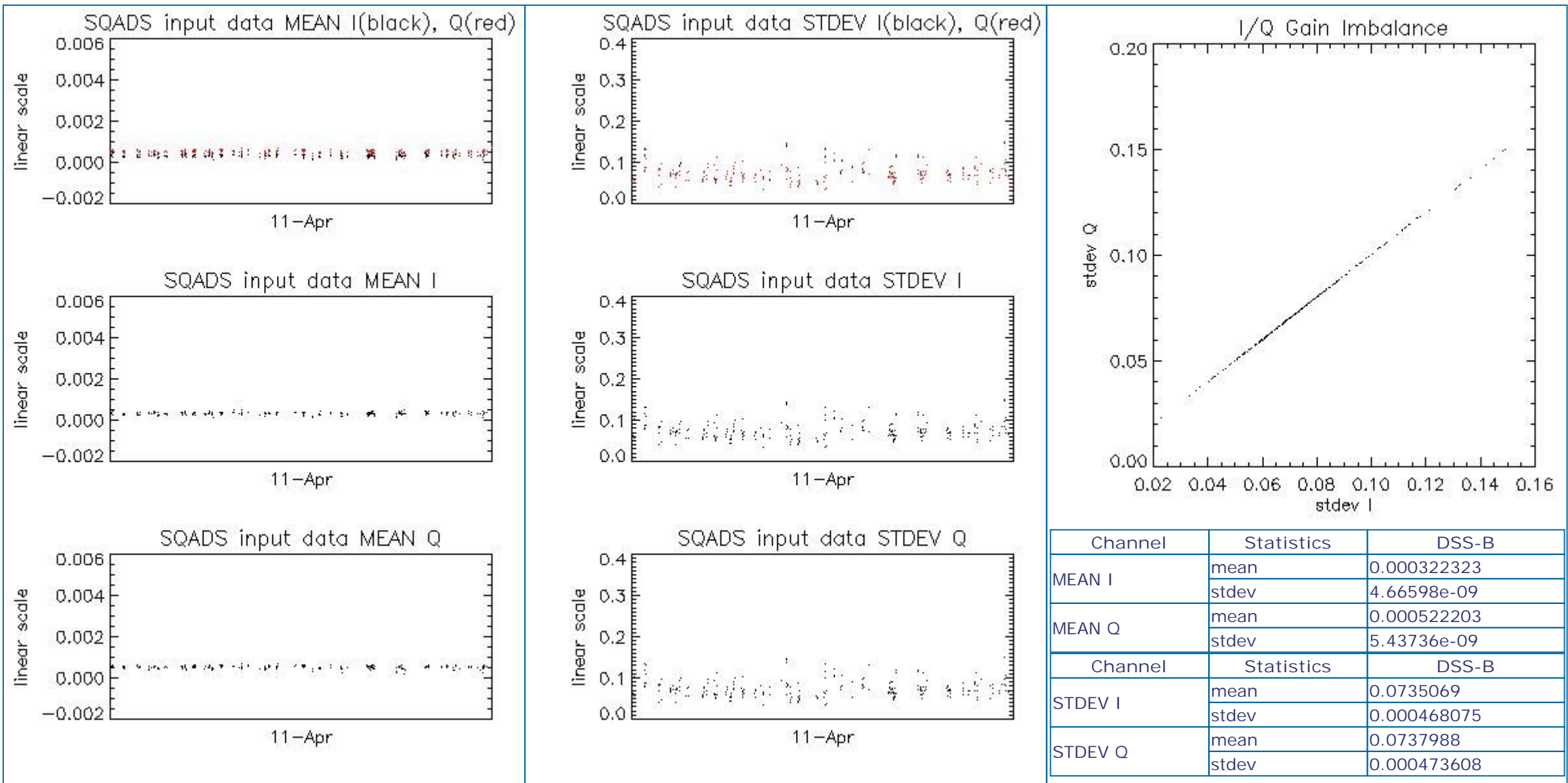

8 - TELEMETRY ANALYSIS

Processing Center	Product	Gaps	Missing lines
PDK	ASA_WSM_1PNPDK20070411_135838_000000862057_00125_26732_5031.N1	0	53

8.1 - Number of Missing lines

[BACK TO MENU]



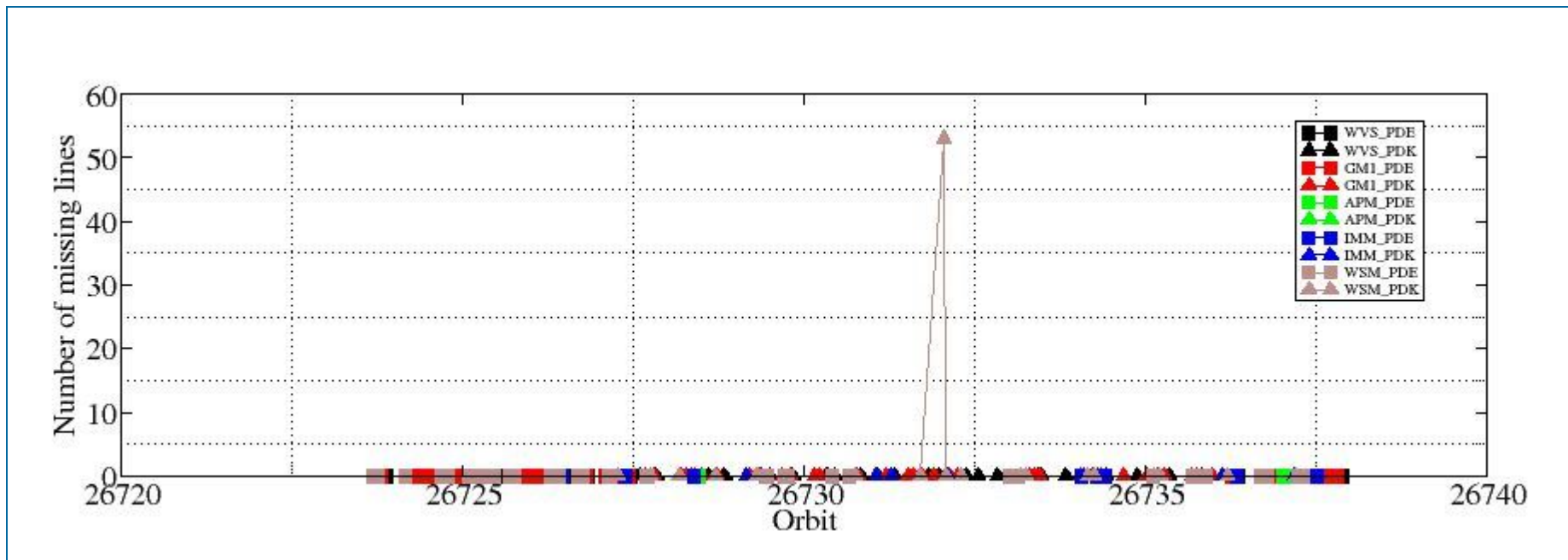

8.2 - Number of Gaps

[\[BACK TO MENU \]](#)

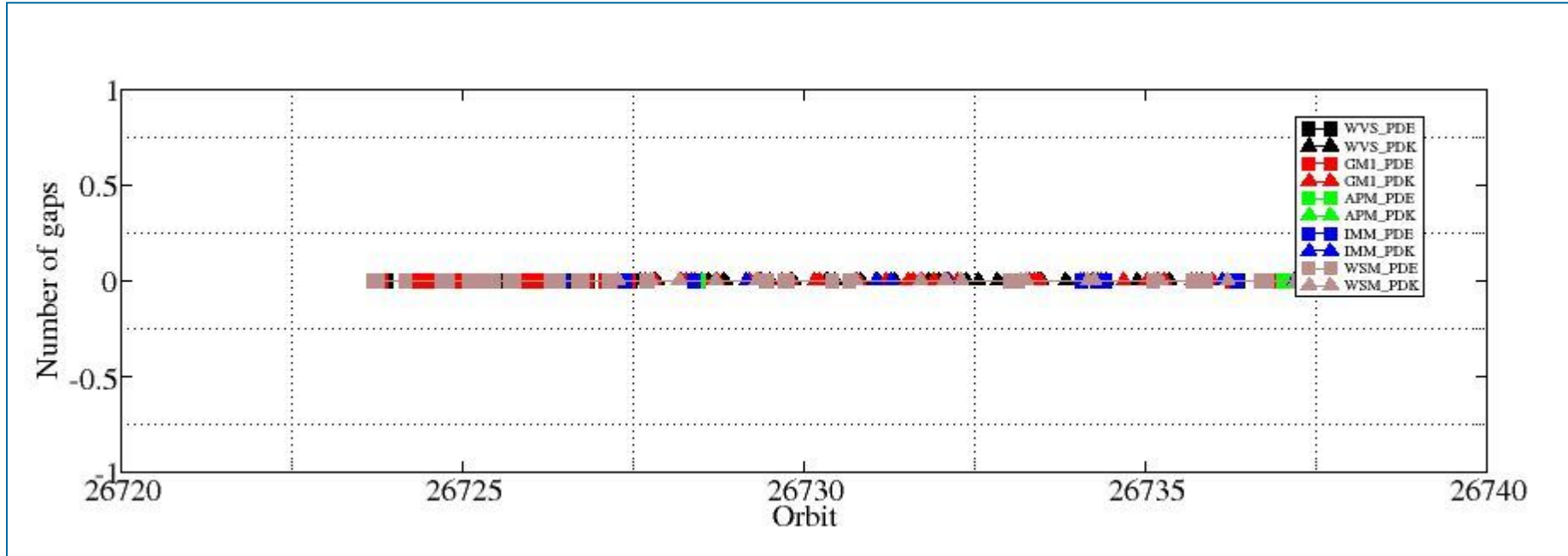

ASAR DAILY REPORT for 070411
#####

MODE: DAILY
ANALYSIS: ALL
DATE: YESTERDAY

Analysis will be performed from 2007-04-11 00:00:00 to 2007-04-11 23:59:59
Results will be exported to the directory: ./RESULTS/DAILY/070411/

DATA SUMMARY

Summary will be performed from 2007-04-11 00:00:00 to 2007-04-11 23:59:59
Results will be exported to the directory: ./RESULTS/DAILY/070411/DATA_SUMMARY

Creating directory ./RESULTS/DAILY/070411/DATA_SUMMARY...
Writing file ./RESULTS/DAILY/070411/DATA_SUMMARY/Data_summary.html...

Getting WVS products list from 2007-04-11 00:00:00 to 2007-04-11 23:59:59...
Writing file ./RESULTS/DAILY/070411/DATA_SUMMARY/List_WVS_products_used.xls...
Writing file ./RESULTS/DAILY/070411/DATA_SUMMARY/List_WVS_products_used.txt...

Getting GM1 products list from 2007-04-11 00:00:00 to 2007-04-11 23:59:59...
Writing file ./RESULTS/DAILY/070411/DATA_SUMMARY/List_GM1_products_used.xls...
Writing file ./RESULTS/DAILY/070411/DATA_SUMMARY/List_GM1_products_used.txt...

Getting APM products list from 2007-04-11 00:00:00 to 2007-04-11 23:59:59...
Writing file ./RESULTS/DAILY/070411/DATA_SUMMARY/List_APM_products_used.xls...
Writing file ./RESULTS/DAILY/070411/DATA_SUMMARY/List_APM_products_used.txt...

Getting IMM products list from 2007-04-11 00:00:00 to 2007-04-11 23:59:59...
Writing file ./RESULTS/DAILY/070411/DATA_SUMMARY/List_IMM_products_used.xls...
Writing file ./RESULTS/DAILY/070411/DATA_SUMMARY/List_IMM_products_used.txt...

Getting WSM products list from 2007-04-11 00:00:00 to 2007-04-11 23:59:59...
Writing file ./RESULTS/DAILY/070411/DATA_SUMMARY/List_WSM_products_used.xls...
Writing file ./RESULTS/DAILY/070411/DATA_SUMMARY/List_WSM_products_used.txt...

Getting MS products list from 2007-04-11 00:00:00 to 2007-04-11 23:59:59...
Writing file ./RESULTS/DAILY/070411/DATA_SUMMARY/List_MS_products_used.xls...
Writing file ./RESULTS/DAILY/070411/DATA_SUMMARY/List_MS_products_used.txt...

DATA SUMMARY completed
#####

AUXILIARY FILES ANALYSIS

Analysis will be performed from 2007-04-11 00:00:00 to 2007-04-11 23:59:59
Results will be exported to the directory: ./RESULTS/DAILY/070411/AUXILIARY

Creating directory ./RESULTS/DAILY/070411/AUXILIARY...

Looking for the IECF operational ADFs list...



Found list 20070411_030001_current_3_IECF_ADFs.txt...
Extracting ADFs...

ASA_CON_AXVIEC20070410_140202_20070204_165113_20071231_000000
ASA_INS_AXVIEC20070306_164819_20070307_060000_20071231_000000
ASA_XCH_AXVIEC20051219_162547_20020301_000000_20081231_000000
ASA_XCA_AXVIEC20070222_185842_20070204_165113_20071231_000000

Writing file ./RESULTS/DAILY/070411/AUXILIARY/ASAR_ADFs_IECF_List3.html...
Writing file ./RESULTS/DAILY/070411/AUXILIARY/Auxiliary_files_summary.html...

Analysing WVS products...

Writing file ./RESULTS/DAILY/070411/AUXILIARY/Check_ADFs_WVS.xls...
Writing file ./RESULTS/DAILY/070411/AUXILIARY/Check_ADFs_WVS.txt...

ASA_WVS_1PNPDE20070411_001155_000003602057_00116_26723_6824.N1	ASA_CON -> OKASA_INS -> OKASA_XCH -> OKASA_XCA -> OK
ASA_WVS_1PNPDE20070411_001655_000016492057_00116_26723_6951.N1	ASA_CON -> OKASA_INS -> OKASA_XCH -> OKASA_XCA -> OK
ASA_WVS_1PNPDE20070411_010733_000009292057_00117_26724_6958.N1	ASA_CON -> OKASA_INS -> OKASA_XCH -> OKASA_XCA -> OK
ASA_WVS_1PNPDE20070411_012925_000003752057_00117_26724_6965.N1	ASA_CON -> OKASA_INS -> OKASA_XCH -> OKASA_XCA -> OK
ASA_WVS_1PNPDE20070411_015231_000000602057_00117_26724_6973.N1	ASA_CON -> OKASA_INS -> OKASA_XCH -> OKASA_XCA -> OK
ASA_WVS_1PNPDE20070411_015231_000004202057_00117_26724_7092.N1	ASA_CON -> OKASA_INS -> OKASA_XCH -> OKASA_XCA -> OK
ASA_WVS_1PNPDE20070411_021219_000003742057_00118_26725_7089.N1	ASA_CON -> OKASA_INS -> OKASA_XCH -> OKASA_XCA -> OK
ASA_WVS_1PNPDE20070411_025743_000006892057_00118_26725_7108.N1	ASA_CON -> OKASA_INS -> OKASA_XCH -> OKASA_XCA -> OK
ASA_WVS_1PNPDE20070411_030858_000003152057_00118_26725_7226.N1	ASA_CON -> OKASA_INS -> OKASA_XCH -> OKASA_XCA -> OK
ASA_WVS_1PNPDE20070411_034014_000007042057_00118_26725_7229.N1	ASA_CON -> OKASA_INS -> OKASA_XCH -> OKASA_XCA -> OK
ASA_WVS_1PNPDE20070411_035610_000000892057_00119_26726_7251.N1	ASA_CON -> OKASA_INS -> OKASA_XCH -> OKASA_XCA -> OK
ASA_WVS_1PNPDE20070411_043826_000007792057_00119_26726_7261.N1	ASA_CON -> OKASA_INS -> OKASA_XCH -> OKASA_XCA -> OK
ASA_WVS_1PNPDE20070411_045055_000003602057_00119_26726_7403.N1	ASA_CON -> OKASA_INS -> OKASA_XCH -> OKASA_XCA -> OK
ASA_WVS_1PNPDE20070411_051343_000014842057_00119_26726_7468.N1	ASA_CON -> OKASA_INS -> OKASA_XCH -> OKASA_XCA -> OK
ASA_WVS_1PNPDE20070411_061658_000008692057_00120_26727_7453.N1	ASA_CON -> OKASA_INS -> OKASA_XCH -> OKASA_XCA -> OK
ASA_WVS_1PNPDE20070411_211112_000019042057_00129_26736_7826.N1	ASA_CON -> OKASA_INS -> OKASA_XCH -> OKASA_XCA -> OK
ASA_WVS_1PNPDE20070411_220000_000003002057_00129_26736_7836.N1	ASA_CON -> OKASA_INS -> OKASA_XCH -> OKASA_XCA -> OK
ASA_WVS_1PNPDE20070411_220415_000000452057_00129_26736_7956.N1	ASA_CON -> OKASA_INS -> OKASA_XCH -> OKASA_XCA -> OK
ASA_WVS_1PNPDE20070411_221110_000003742057_00129_26736_7963.N1	ASA_CON -> OKASA_INS -> OKASA_XCH -> OKASA_XCA -> OK
ASA_WVS_1PNPDE20070411_222849_000003152057_00130_26737_7966.N1	ASA_CON -> OKASA_INS -> OKASA_XCH -> OKASA_XCA -> OK
ASA_WVS_1PNPDE20070411_225325_000008842057_00130_26737_7969.N1	ASA_CON -> OKASA_INS -> OKASA_XCH -> OKASA_XCA -> OK
ASA_WVS_1PNPDE20070411_230959_000002092057_00130_26737_7972.N1	ASA_CON -> OKASA_INS -> OKASA_XCH -> OKASA_XCA -> OK
ASA_WVS_1PNPDE20070411_231829_000003002057_00130_26737_7981.N1	ASA_CON -> OKASA_INS -> OKASA_XCH -> OKASA_XCA -> OK
ASA_WVS_1PNPDE20070411_234018_000003002057_00130_26737_7986.N1	ASA_CON -> OKASA_INS -> OKASA_XCH -> OKASA_XCA -> OK
ASA_WVS_1PNPDE20070411_234419_000017392057_00130_26737_8113.N1	ASA_CON -> OKASA_INS -> OKASA_XCH -> OKASA_XCA -> OK
ASA_WVS_1PNPDK20070411_063112_000003752057_00120_26727_4427.N1	ASA_CON -> OKASA_INS -> OKASA_XCH -> OKASA_XCA -> OK
ASA_WVS_1PNPDK20070411_065419_000019492057_00120_26727_4451.N1	ASA_CON -> OKASA_INS -> OKASA_XCH -> OKASA_XCA -> OK
ASA_WVS_1PNPDK20070411_081127_000004052057_00121_26728_4516.N1	ASA_CON -> OKASA_INS -> OKASA_XCH -> OKASA_XCA -> OK
ASA_WVS_1PNPDK20070411_083455_000018292057_00121_26728_4540.N1	ASA_CON -> OKASA_INS -> OKASA_XCH -> OKASA_XCA -> OK
ASA_WVS_1PNPDK20070411_094141_000010192057_00122_26729_4645.N1	ASA_CON -> OKASA_INS -> OKASA_XCH -> OKASA_XCA -> OK
ASA_WVS_1PNPDK20070411_101531_000016942057_00122_26729_4729.N1	ASA_CON -> OKASA_INS -> OKASA_XCH -> OKASA_XCA -> OK
ASA_WVS_1PNPDK20070411_110448_000000902057_00123_26730_4772.N1	ASA_CON -> OKASA_INS -> OKASA_XCH -> OKASA_XCA -> OK
ASA_WVS_1PNPDK20070411_110830_000002102057_00123_26730_4775.N1	ASA_CON -> OKASA_INS -> OKASA_XCH -> OKASA_XCA -> OK
ASA_WVS_1PNPDK20070411_111648_000013342057_00123_26730_4780.N1	ASA_CON -> OKASA_INS -> OKASA_XCH -> OKASA_XCA -> OK
ASA_WVS_1PNPDK20070411_115607_000012292057_00123_26730_4785.N1	ASA_CON -> OKASA_INS -> OKASA_XCH -> OKASA_XCA -> OK
ASA_WVS_1PNPDK20070411_121933_000003142057_00124_26731_4788.N1	ASA_CON -> OKASA_INS -> OKASA_XCH -> OKASA_XCA -> OK
ASA_WVS_1PNPDK20070411_124524_000010042057_00124_26731_4905.N1	ASA_CON -> OKASA_INS -> OKASA_XCH -> OKASA_XCA -> OK
ASA_WVS_1PNPDK20070411_133643_000003752057_00124_26731_4912.N1	ASA_CON -> OKASA_INS -> OKASA_XCH -> OKASA_XCA -> OK
ASA_WVS_1PNPDK20070411_134954_000004792057_00124_26731_4921.N1	ASA_CON -> OKASA_INS -> OKASA_XCH -> OKASA_XCA -> OK
ASA_WVS_1PNPDK20070411_143153_000004942057_00125_26732_5046.N1	ASA_CON -> OKASA_INS -> OKASA_XCH -> OKASA_XCA -> OK
ASA_WVS_1PNPDK20070411_144808_000007502057_00125_26732_5053.N1	ASA_CON -> OKASA_INS -> OKASA_XCH -> OKASA_XCA -> OK
ASA_WVS_1PNPDK20070411_151719_000010342057_00125_26732_5058.N1	ASA_CON -> OKASA_INS -> OKASA_XCH -> OKASA_XCA -> OK
ASA_WVS_1PNPDK20070411_161650_000000742057_00126_26733_5191.N1	ASA_CON -> OKASA_INS -> OKASA_XCH -> OKASA_XCA -> OK
ASA_WVS_1PNPDK20070411_162037_000012292057_00126_26733_5198.N1	ASA_CON -> OKASA_INS -> OKASA_XCH -> OKASA_XCA -> OK
ASA_WVS_1PNPDK20070411_165755_000012892057_00126_26733_5205.N1	ASA_CON -> OKASA_INS -> OKASA_XCH -> OKASA_XCA -> OK
ASA_WVS_1PNPDK20070411_175614_000015292057_00127_26734_5285.N1	ASA_CON -> OKASA_INS -> OKASA_XCH -> OKASA_XCA -> OK
ASA_WVS_1PNPDK20070411_184233_000008092057_00127_26734_5288.N1	ASA_CON -> OKASA_INS -> OKASA_XCH -> OKASA_XCA -> OK
ASA_WVS_1PNPDK20070411_192954_000019492057_00128_26735_5422.N1	ASA_CON -> OKASA_INS -> OKASA_XCH -> OKASA_XCA -> OK
ASA_WVS_1PNPDK20070411_201907_000003152057_00128_26735_5425.N1	ASA_CON -> OKASA_INS -> OKASA_XCH -> OKASA_XCA -> OK

Analysing GM1 products...

Writing file ./RESULTS/DAILY/070411/AUXILIARY/Check_ADFs_GM1.xls...

Writing file ./RESULTS/DAILY/070411/AUXILIARY/Check_ADFs_GM1.txt...

ASA_GM1_1PNPDE20070411_000136_000001022057_00116_26723_6818.N1	ASA_CON -> OKASA_INS -> OKASA_XCH -> OKASA_XCA -> OK
ASA_GM1_1PNPDE20070411_000916_000001572057_00116_26723_6831.N1	ASA_CON -> OKASA_INS -> OKASA_XCH -> OKASA_XCA -> OK
ASA_GM1_1PNPDE20070411_005305_000002472057_00117_26724_6948.N1	ASA_CON -> OKASA_INS -> OKASA_XCH -> OKASA_XCA -> OK
ASA_GM1_1PNPDE20070411_010158_000002112057_00117_26724_6955.N1	ASA_CON -> OKASA_INS -> OKASA_XCH -> OKASA_XCA -> OK
ASA_GM1_1PNPDE20070411_012357_000003262057_00117_26724_6962.N1	ASA_CON -> OKASA_INS -> OKASA_XCH -> OKASA_XCA -> OK
ASA_GM1_1PNPDE20070411_014215_000002892057_00117_26724_6960.N1	ASA_CON -> OKASA_INS -> OKASA_XCH -> OKASA_XCA -> OK
ASA_GM1_1PNPDE20070411_014849_000002172057_00117_26724_6975.N1	ASA_CON -> OKASA_INS -> OKASA_XCH -> OKASA_XCA -> OK
ASA_GM1_1PNPDE20070411_020025_000007122057_00117_26724_7098.N1	ASA_CON -> OKASA_INS -> OKASA_XCH -> OKASA_XCA -> OK
ASA_GM1_1PNPDE20070411_022325_000003982057_00118_26725_7096.N1	ASA_CON -> OKASA_INS -> OKASA_XCH -> OKASA_XCA -> OK
ASA_GM1_1PNPDE20070411_023149_000003142057_00118_26725_7094.N1	ASA_CON -> OKASA_INS -> OKASA_XCH -> OKASA_XCA -> OK
ASA_GM1_1PNPDE20070411_024433_000005432057_00118_26725_7105.N1	ASA_CON -> OKASA_INS -> OKASA_XCH -> OKASA_XCA -> OK
ASA_GM1_1PNPDE20070411_031709_000000902057_00118_26725_7217.N1	ASA_CON -> OKASA_INS -> OKASA_XCH -> OKASA_XCA -> OK
ASA_GM1_1PNPDE20070411_032120_000002892057_00118_26725_7219.N1	ASA_CON -> OKASA_INS -> OKASA_XCH -> OKASA_XCA -> OK
ASA_GM1_1PNPDE20070411_032812_000002952057_00118_26725_7215.N1	ASA_CON -> OKASA_INS -> OKASA_XCH -> OKASA_XCA -> OK
ASA_GM1_1PNPDE20070411_033425_000003442057_00118_26725_7221.N1	ASA_CON -> OKASA_INS -> OKASA_XCH -> OKASA_XCA -> OK
ASA_GM1_1PNPDE20070411_035245_000002052057_00119_26726_7223.N1	ASA_CON -> OKASA_INS -> OKASA_XCH -> OKASA_XCA -> OK
ASA_GM1_1PNPDE20070411_035825_000011652057_00119_26726_7328.N1	ASA_CON -> OKASA_INS -> OKASA_XCH -> OKASA_XCA -> OK
ASA_GM1_1PNPDE20070411_042435_000003982057_00119_26726_7258.N1	ASA_CON -> OKASA_INS -> OKASA_XCH -> OKASA_XCA -> OK
ASA_GM1_1PNPDE20070411_043405_000001082057_00119_26726_7248.N1	ASA_CON -> OKASA_INS -> OKASA_XCH -> OKASA_XCA -> OK
ASA_GM1_1PNPDE20070411_045745_000000662057_00119_26726_7398.N1	ASA_CON -> OKASA_INS -> OKASA_XCH -> OKASA_XCA -> OK
ASA_GM1_1PNPDE20070411_050304_000001202057_00119_26726_7400.N1	ASA_CON -> OKASA_INS -> OKASA_XCH -> OKASA_XCA -> OK
ASA_GM1_1PNPDE20070411_051123_000001382057_00119_26726_7405.N1	ASA_CON -> OKASA_INS -> OKASA_XCH -> OKASA_XCA -> OK
ASA_GM1_1PNPDE20070411_053919_000002952057_00120_26727_7407.N1	ASA_CON -> OKASA_INS -> OKASA_XCH -> OKASA_XCA -> OK
ASA_GM1_1PNPDE20070411_054714_000006222057_00120_26727_7465.N1	ASA_CON -> OKASA_INS -> OKASA_XCH -> OKASA_XCA -> OK
ASA_GM1_1PNPDE20070411_060421_000003442057_00120_26727_7463.N1	ASA_CON -> OKASA_INS -> OKASA_XCH -> OKASA_XCA -> OK
ASA_GM1_1PNPDE20070411_061434_000001382057_00120_26727_7455.N1	ASA_CON -> OKASA_INS -> OKASA_XCH -> OKASA_XCA -> OK
ASA_GM1_1PNPDE20070411_210135_000001932057_00129_26736_7819.N1	ASA_CON -> OKASA_INS -> OKASA_XCH -> OKASA_XCA -> OK
ASA_GM1_1PNPDE20070411_214344_000001322057_00129_26736_7817.N1	ASA_CON -> OKASA_INS -> OKASA_XCH -> OKASA_XCA -> OK
ASA_GM1_1PNPDE20070411_214741_000004042057_00129_26736_7823.N1	ASA_CON -> OKASA_INS -> OKASA_XCH -> OKASA_XCA -> OK
ASA_GM1_1PNPDE20070411_215731_000001442057_00129_26736_7833.N1	ASA_CON -> OKASA_INS -> OKASA_XCH -> OKASA_XCA -> OK
ASA_GM1_1PNPDE20070411_222016_000003742057_00130_26737_7958.N1	ASA_CON -> OKASA_INS -> OKASA_XCH -> OKASA_XCA -> OK
ASA_GM1_1PNPDE20070411_222741_000000662057_00130_26737_7960.N1	ASA_CON -> OKASA_INS -> OKASA_XCH -> OKASA_XCA -> OK
ASA_GM1_1PNPDE20070411_224148_000003802057_00130_26737_7976.N1	ASA_CON -> OKASA_INS -> OKASA_XCH -> OKASA_XCA -> OK
ASA_GM1_1PNPDE20070411_231417_000001322057_00130_26737_7974.N1	ASA_CON -> OKASA_INS -> OKASA_XCH -> OKASA_XCA -> OK
ASA_GM1_1PNPDE20070411_231644_000001022057_00130_26737_7978.N1	ASA_CON -> OKASA_INS -> OKASA_XCH -> OKASA_XCA -> OK
ASA_GM1_1PNPDE20070411_232420_000002532057_00130_26737_7983.N1	ASA_CON -> OKASA_INS -> OKASA_XCH -> OKASA_XCA -> OK
ASA_GM1_1PNPDE20070411_233752_000001442057_00130_26737_7993.N1	ASA_CON -> OKASA_INS -> OKASA_XCH -> OKASA_XCA -> OK
ASA_GM1_1PNPDK20070411_063821_000001382057_00120_26727_4424.N1	ASA_CON -> OKASA_INS -> OKASA_XCH -> OKASA_XCA -> OK
ASA_GM1_1PNPDK20070411_065101_000001992057_00120_26727_4429.N1	ASA_CON -> OKASA_INS -> OKASA_XCH -> OKASA_XCA -> OK
ASA_GM1_1PNPDK20070411_073116_000005372057_00121_26728_4443.N1	ASA_CON -> OKASA_INS -> OKASA_XCH -> OKASA_XCA -> OK
ASA_GM1_1PNPDK20070411_073933_000003862057_00121_26728_4501.N1	ASA_CON -> OKASA_INS -> OKASA_XCH -> OKASA_XCA -> OK
ASA_GM1_1PNPDK20070411_074555_000000902057_00121_26728_4503.N1	ASA_CON -> OKASA_INS -> OKASA_XCH -> OKASA_XCA -> OK
ASA_GM1_1PNPDK20070411_075044_000003862057_00121_26728_4505.N1	ASA_CON -> OKASA_INS -> OKASA_XCH -> OKASA_XCA -> OK
ASA_GM1_1PNPDK20070411_080057_000006282057_00121_26728_4520.N1	ASA_CON -> OKASA_INS -> OKASA_XCH -> OKASA_XCA -> OK
ASA_GM1_1PNPDK20070411_082013_000000902057_00121_26728_4507.N1	ASA_CON -> OKASA_INS -> OKASA_XCH -> OKASA_XCA -> OK
ASA_GM1_1PNPDK20070411_082328_000006822057_00121_26728_4518.N1	ASA_CON -> OKASA_INS -> OKASA_XCH -> OKASA_XCA -> OK
ASA_GM1_1PNPDK20070411_091228_000005132057_00122_26729_4542.N1	ASA_CON -> OKASA_INS -> OKASA_XCH -> OKASA_XCA -> OK
ASA_GM1_1PNPDK20070411_092717_000001202057_00122_26729_4640.N1	ASA_CON -> OKASA_INS -> OKASA_XCH -> OKASA_XCA -> OK
ASA_GM1_1PNPDK20070411_095933_000002712057_00122_26729_4642.N1	ASA_CON -> OKASA_INS -> OKASA_XCH -> OKASA_XCA -> OK
ASA_GM1_1PNPDK20070411_101129_000002412057_00122_26729_4652.N1	ASA_CON -> OKASA_INS -> OKASA_XCH -> OKASA_XCA -> OK
ASA_GM1_1PNPDK20070411_104804_000001632057_00123_26730_4659.N1	ASA_CON -> OKASA_INS -> OKASA_XCH -> OKASA_XCA -> OK
ASA_GM1_1PNPDK20070411_105504_000003262057_00123_26730_4661.N1	ASA_CON -> OKASA_INS -> OKASA_XCH -> OKASA_XCA -> OK
ASA_GM1_1PNPDK20070411_114629_000000782057_00123_26730_4777.N1	ASA_CON -> OKASA_INS -> OKASA_XCH -> OKASA_XCA -> OK
ASA_GM1_1PNPDK20070411_115109_000002952057_00123_26730_4782.N1	ASA_CON -> OKASA_INS -> OKASA_XCH -> OKASA_XCA -> OK
ASA_GM1_1PNPDK20070411_123200_000005132057_00124_26731_4790.N1	ASA_CON -> OKASA_INS -> OKASA_XCH -> OKASA_XCA -> OK
ASA_GM1_1PNPDK20070411_123955_000000842057_00124_26731_4898.N1	ASA_CON -> OKASA_INS -> OKASA_XCH -> OKASA_XCA -> OK
ASA_GM1_1PNPDK20070411_130433_000005012057_00124_26731_4900.N1	ASA_CON -> OKASA_INS -> OKASA_XCH -> OKASA_XCA -> OK
ASA_GM1_1PNPDK20070411_131308_000006342057_00124_26731_4902.N1	ASA_CON -> OKASA_INS -> OKASA_XCH -> OKASA_XCA -> OK
ASA_GM1_1PNPDK20070411_132531_000006702057_00124_26731_4907.N1	ASA_CON -> OKASA_INS -> OKASA_XCH -> OKASA_XCA -> OK

```
ASA_GM1_1PNPDK20070411_134348_000003622057_00124_26731_4909.N1 ASA_CON -> OKASA_INS -> OKASA_XCH -> OKASA_XCA -> OK
ASA_GM1_1PNPDK20070411_140013_000000782057_00125_26732_4914.N1 ASA_CON -> OKASA_INS -> OKASA_XCH -> OKASA_XCA -> OK
ASA_GM1_1PNPDK20070411_140520_000008332057_00125_26732_4983.N1 ASA_CON -> OKASA_INS -> OKASA_XCH -> OKASA_XCA -> OK
ASA_GM1_1PNPDK20070411_141832_000002652057_00125_26732_5041.N1 ASA_CON -> OKASA_INS -> OKASA_XCH -> OKASA_XCA -> OK
ASA_GM1_1PNPDK20070411_160335_000004162057_00126_26733_5186.N1 ASA_CON -> OKASA_INS -> OKASA_XCH -> OKASA_XCA -> OK
ASA_GM1_1PNPDK20070411_161218_000002712057_00126_26733_5188.N1 ASA_CON -> OKASA_INS -> OKASA_XCH -> OKASA_XCA -> OK
ASA_GM1_1PNPDK20070411_161853_000001022057_00126_26733_5193.N1 ASA_CON -> OKASA_INS -> OKASA_XCH -> OKASA_XCA -> OK
ASA_GM1_1PNPDK20070411_172011_000000662057_00127_26734_5200.N1 ASA_CON -> OKASA_INS -> OKASA_XCH -> OKASA_XCA -> OK
ASA_GM1_1PNPDK20070411_172506_000002652057_00127_26734_5202.N1 ASA_CON -> OKASA_INS -> OKASA_XCH -> OKASA_XCA -> OK
ASA_GM1_1PNPDK20070411_173757_000000962057_00127_26734_5271.N1 ASA_CON -> OKASA_INS -> OKASA_XCH -> OKASA_XCA -> OK
ASA_GM1_1PNPDK20070411_174442_000002412057_00127_26734_5273.N1 ASA_CON -> OKASA_INS -> OKASA_XCH -> OKASA_XCA -> OK
ASA_GM1_1PNPDK20070411_175009_000003082057_00127_26734_5275.N1 ASA_CON -> OKASA_INS -> OKASA_XCH -> OKASA_XCA -> OK
ASA_GM1_1PNPDK20070411_182232_000009242057_00127_26734_5282.N1 ASA_CON -> OKASA_INS -> OKASA_XCH -> OKASA_XCA -> OK
ASA_GM1_1PNPDK20070411_185655_000004652057_00128_26735_5290.N1 ASA_CON -> OKASA_INS -> OKASA_XCH -> OKASA_XCA -> OK
ASA_GM1_1PNPDK20070411_191350_000000662057_00128_26735_5405.N1 ASA_CON -> OKASA_INS -> OKASA_XCH -> OKASA_XCA -> OK
ASA_GM1_1PNPDK20070411_192154_000002052057_00128_26735_5409.N1 ASA_CON -> OKASA_INS -> OKASA_XCH -> OKASA_XCA -> OK
ASA_GM1_1PNPDK20070411_200308_000000902057_00128_26735_5407.N1 ASA_CON -> OKASA_INS -> OKASA_XCH -> OKASA_XCA -> OK
ASA_GM1_1PNPDK20070411_200921_000005862057_00128_26735_5427.N1 ASA_CON -> OKASA_INS -> OKASA_XCH -> OKASA_XCA -> OK
ASA_GM1_1PNPDK20070411_203207_000007732057_00128_26735_5429.N1 ASA_CON -> OKASA_INS -> OKASA_XCH -> OKASA_XCA -> OK
```

Analysing APM products...

Writing file ./RESULTS/DAILY/070411/AUXILIARY/Check_ADFs_APM.xls...
Writing file ./RESULTS/DAILY/070411/AUXILIARY/Check_ADFs_APM.txt...

```
ASA_APM_1PNPDE20070411_022218_000000412057_00118_26725_7172.N1 ASA_CON -> OKASA_INS -> OKASA_XCH -> OKASA_XCA -> OK
ASA_APM_1PNPDE20070411_025640_000000562057_00118_26725_7170.N1 ASA_CON -> OKASA_INS -> OKASA_XCH -> OKASA_XCA -> OK
ASA_APM_1PNPDE20070411_054416_000000422057_00120_26727_7409.N1 ASA_CON -> OKASA_INS -> OKASA_XCH -> OKASA_XCA -> OK
ASA_APM_1PNPDE20070411_075711_000001992057_00121_26728_7600.N1 ASA_CON -> OKASA_INS -> OKASA_XCH -> OKASA_XCA -> OK
ASA_APM_1PNPDE20070411_221908_000000412057_00130_26737_8065.N1 ASA_CON -> OKASA_INS -> OKASA_XCH -> OKASA_XCA -> OK
ASA_APM_1PNPDE20070411_222633_000000402057_00130_26737_7915.N1 ASA_CON -> OKASA_INS -> OKASA_XCH -> OKASA_XCA -> OK
ASA_APM_1PNPDK20070411_092352_000000702057_00122_26729_4625.N1 ASA_CON -> OKASA_INS -> OKASA_XCH -> OKASA_XCA -> OK
```

Analysing IMM products...

Writing file ./RESULTS/DAILY/070411/AUXILIARY/Check_ADFs_IMM.xls...
Writing file ./RESULTS/DAILY/070411/AUXILIARY/Check_ADFs_IMM.txt...

```
ASA_IMM_1PNPDE20070411_043552_000000912057_00119_26726_7340.N1 ASA_CON -> OKASA_INS -> OKASA_XCH -> OKASA_XCA -> OK
ASA_IMM_1PNPDE20070411_061006_000002512057_00120_26727_7530.N1 ASA_CON -> OKASA_INS -> OKASA_XCH -> OKASA_XCA -> OK
ASA_IMM_1PNPDE20070411_074858_000000372057_00121_26728_7573.N1 ASA_CON -> OKASA_INS -> OKASA_XCH -> OKASA_XCA -> OK
ASA_IMM_1PNPDE20070411_154510_000001212057_00126_26733_7696.N1 ASA_CON -> OKASA_INS -> OKASA_XCH -> OKASA_XCA -> OK
ASA_IMM_1PNPDE20070411_172120_000000352057_00127_26734_7757.N1 ASA_CON -> OKASA_INS -> OKASA_XCH -> OKASA_XCA -> OK
ASA_IMM_1PNPDE20070411_172218_000001502057_00127_26734_7785.N1 ASA_CON -> OKASA_INS -> OKASA_XCH -> OKASA_XCA -> OK
ASA_IMM_1PNPDE20070411_174349_000000362057_00127_26734_7755.N1 ASA_CON -> OKASA_INS -> OKASA_XCH -> OKASA_XCA -> OK
ASA_IMM_1PNPDE20070411_174846_000000642057_00127_26734_7753.N1 ASA_CON -> OKASA_INS -> OKASA_XCH -> OKASA_XCA -> OK
ASA_IMM_1PNPDE20070411_175518_000000352057_00127_26734_7747.N1 ASA_CON -> OKASA_INS -> OKASA_XCH -> OKASA_XCA -> OK
ASA_IMM_1PNPDE20070411_211007_000000592057_00129_26736_7913.N1 ASA_CON -> OKASA_INS -> OKASA_XCH -> OKASA_XCA -> OK
ASA_IMM_1PNPDE20070411_230845_000000672057_00130_26737_8088.N1 ASA_CON -> OKASA_INS -> OKASA_XCH -> OKASA_XCA -> OK
ASA_IMM_1PNPDK20070411_090608_000000532057_00122_26729_4513.N1 ASA_CON -> OKASA_INS -> OKASA_XCH -> OKASA_XCA -> OK
ASA_IMM_1PNPDK20070411_092918_000000372057_00122_26729_4550.N1 ASA_CON -> OKASA_INS -> OKASA_XCH -> OKASA_XCA -> OK
ASA_IMM_1PNPDK20070411_121717_000001282057_00124_26731_4883.N1 ASA_CON -> OKASA_INS -> OKASA_XCH -> OKASA_XCA -> OK
ASA_IMM_1PNPDK20070411_124120_000001872057_00124_26731_4885.N1 ASA_CON -> OKASA_INS -> OKASA_XCH -> OKASA_XCA -> OK
ASA_IMM_1PNPDK20070411_140342_000000792057_00125_26732_5020.N1 ASA_CON -> OKASA_INS -> OKASA_XCH -> OKASA_XCA -> OK
ASA_IMM_1PNPDK20070411_204809_000002952057_00129_26736_5511.N1 ASA_CON -> OKASA_INS -> OKASA_XCH -> OKASA_XCA -> OK
ASA_IMM_1PNPDK20070411_223443_000000662057_00130_26737_5544.N1 ASA_CON -> OKASA_INS -> OKASA_XCH -> OKASA_XCA -> OK
```

Analysing WSM products...

Writing file ./RESULTS/DAILY/070411/AUXILIARY/Check_ADFs_WSM.xls...



ASA_WSM_1PNPDE20070411_000328_000003362057_00116_26723_7047.N1	ASA_CON -> OKASA_INS -> OKASA_XCH -> OKASA_XCA -> OK
ASA_WSM_1PNPDE20070411_004521_000004522057_00117_26724_7189.N1	ASA_CON -> OKASA_INS -> OKASA_XCH -> OKASA_XCA -> OK
ASA_WSM_1PNPDE20070411_013733_000002692057_00117_26724_7086.N1	ASA_CON -> OKASA_INS -> OKASA_XCH -> OKASA_XCA -> OK
ASA_WSM_1PNPDE20070411_014712_000000852057_00117_26724_7084.N1	ASA_CON -> OKASA_INS -> OKASA_XCH -> OKASA_XCA -> OK
ASA_WSM_1PNPDE20070411_021929_000001282057_00118_26725_7193.N1	ASA_CON -> OKASA_INS -> OKASA_XCH -> OKASA_XCA -> OK
ASA_WSM_1PNPDE20070411_023015_000000852057_00118_26725_7191.N1	ASA_CON -> OKASA_INS -> OKASA_XCH -> OKASA_XCA -> OK
ASA_WSM_1PNPDE20070411_023832_000003482057_00118_26725_7263.N1	ASA_CON -> OKASA_INS -> OKASA_XCH -> OKASA_XCA -> OK
ASA_WSM_1PNPDE20070411_025345_000000672057_00118_26725_7164.N1	ASA_CON -> OKASA_INS -> OKASA_XCH -> OKASA_XCA -> OK
ASA_WSM_1PNPDE20070411_025345_000001412057_00118_26725_7413.N1	ASA_CON -> OKASA_INS -> OKASA_XCH -> OKASA_XCA -> OK
ASA_WSM_1PNPDE20070411_025554_00000122057_00118_26725_7168.N1	ASA_CON -> OKASA_INS -> OKASA_XCH -> OKASA_XCA -> OK
ASA_WSM_1PNPDE20070411_031850_000001282057_00118_26725_7213.N1	ASA_CON -> OKASA_INS -> OKASA_XCH -> OKASA_XCA -> OK
ASA_WSM_1PNPDE20070411_032619_000001032057_00118_26725_7382.N1	ASA_CON -> OKASA_INS -> OKASA_XCH -> OKASA_XCA -> OK
ASA_WSM_1PNPDE20070411_041759_000003852057_00119_26726_7396.N1	ASA_CON -> OKASA_INS -> OKASA_XCH -> OKASA_XCA -> OK
ASA_WSM_1PNPDE20070411_043125_000001532057_00119_26726_7384.N1	ASA_CON -> OKASA_INS -> OKASA_XCH -> OKASA_XCA -> OK
ASA_WSM_1PNPDE20070411_045901_000002322057_00119_26726_7411.N1	ASA_CON -> OKASA_INS -> OKASA_XCH -> OKASA_XCA -> OK
ASA_WSM_1PNPDE20070411_050517_000003542057_00119_26726_7565.N1	ASA_CON -> OKASA_INS -> OKASA_XCH -> OKASA_XCA -> OK
ASA_WSM_1PNPDE20070411_054540_000000852057_00120_26727_7532.N1	ASA_CON -> OKASA_INS -> OKASA_XCH -> OKASA_XCA -> OK
ASA_WSM_1PNPDE20070411_064047_000002022057_00120_26727_7563.N1	ASA_CON -> OKASA_INS -> OKASA_XCH -> OKASA_XCA -> OK
ASA_WSM_1PNPDE20070411_093648_000002912057_00122_26729_7685.N1	ASA_CON -> OKASA_INS -> OKASA_XCH -> OKASA_XCA -> OK
ASA_WSM_1PNPDE20070411_093755_000002252057_00122_26729_7635.N1	ASA_CON -> OKASA_INS -> OKASA_XCH -> OKASA_XCA -> OK
ASA_WSM_1PNPDE20070411_100414_000001642057_00122_26729_7639.N1	ASA_CON -> OKASA_INS -> OKASA_XCH -> OKASA_XCA -> OK
ASA_WSM_1PNPDE20070411_100730_000000852057_00122_26729_7637.N1	ASA_CON -> OKASA_INS -> OKASA_XCH -> OKASA_XCA -> OK
ASA_WSM_1PNPDE20070411_100823_000001772057_00122_26729_7667.N1	ASA_CON -> OKASA_INS -> OKASA_XCH -> OKASA_XCA -> OK
ASA_WSM_1PNPDE20070411_111256_000002312057_00123_26730_7669.N1	ASA_CON -> OKASA_INS -> OKASA_XCH -> OKASA_XCA -> OK
ASA_WSM_1PNPDE20070411_113955_000003852057_00123_26730_7687.N1	ASA_CON -> OKASA_INS -> OKASA_XCH -> OKASA_XCA -> OK
ASA_WSM_1PNPDE20070411_153518_000003242057_00126_26733_7745.N1	ASA_CON -> OKASA_INS -> OKASA_XCH -> OKASA_XCA -> OK
ASA_WSM_1PNPDE20070411_154316_000000862057_00126_26733_7779.N1	ASA_CON -> OKASA_INS -> OKASA_XCH -> OKASA_XCA -> OK
ASA_WSM_1PNPDE20070411_154807_000002612057_00126_26733_7708.N1	ASA_CON -> OKASA_INS -> OKASA_XCH -> OKASA_XCA -> OK
ASA_WSM_1PNPDE20070411_190727_000000852057_00128_26735_7781.N1	ASA_CON -> OKASA_INS -> OKASA_XCH -> OKASA_XCA -> OK
ASA_WSM_1PNPDE20070411_200447_000001292057_00128_26735_7815.N1	ASA_CON -> OKASA_INS -> OKASA_XCH -> OKASA_XCA -> OK
ASA_WSM_1PNPDE20070411_200447_000002452057_00128_26735_7927.N1	ASA_CON -> OKASA_INS -> OKASA_XCH -> OKASA_XCA -> OK
ASA_WSM_1PNPDE20070411_200751_000000612057_00128_26735_7797.N1	ASA_CON -> OKASA_INS -> OKASA_XCH -> OKASA_XCA -> OK
ASA_WSM_1PNPDE20070411_202513_000002452057_00128_26735_7821.N1	ASA_CON -> OKASA_INS -> OKASA_XCH -> OKASA_XCA -> OK
ASA_WSM_1PNPDE20070411_214607_000000852057_00129_26736_7951.N1	ASA_CON -> OKASA_INS -> OKASA_XCH -> OKASA_XCA -> OK
ASA_WSM_1PNPDE20070411_215436_000001652057_00129_26736_7953.N1	ASA_CON -> OKASA_INS -> OKASA_XCH -> OKASA_XCA -> OK
ASA_WSM_1PNPDE20070411_224008_000000912057_00130_26737_8110.N1	ASA_CON -> OKASA_INS -> OKASA_XCH -> OKASA_XCA -> OK
ASA_WSM_1PNPDE20070411_224906_000001092057_00130_26737_8108.N1	ASA_CON -> OKASA_INS -> OKASA_XCH -> OKASA_XCA -> OK
ASA_WSM_1PNPDK20070411_055748_000003672057_00120_26727_4422.N1	ASA_CON -> OKASA_INS -> OKASA_XCH -> OKASA_XCA -> OK
ASA_WSM_1PNPDK20070411_064447_000003612057_00120_26727_4497.N1	ASA_CON -> OKASA_INS -> OKASA_XCH -> OKASA_XCA -> OK
ASA_WSM_1PNPDK20070411_072742_000002022057_00121_26728_4499.N1	ASA_CON -> OKASA_INS -> OKASA_XCH -> OKASA_XCA -> OK
ASA_WSM_1PNPDK20070411_082154_000000852057_00121_26728_4623.N1	ASA_CON -> OKASA_INS -> OKASA_XCH -> OKASA_XCA -> OK
ASA_WSM_1PNPDK20070411_092115_000001032057_00122_26729_4627.N1	ASA_CON -> OKASA_INS -> OKASA_XCH -> OKASA_XCA -> OK
ASA_WSM_1PNPDK20070411_092540_000000852057_00122_26729_4629.N1	ASA_CON -> OKASA_INS -> OKASA_XCH -> OKASA_XCA -> OK
ASA_WSM_1PNPDK20070411_114755_000001832057_00123_26730_4887.N1	ASA_CON -> OKASA_INS -> OKASA_XCH -> OKASA_XCA -> OK
ASA_WSM_1PNPDK20070411_132355_000000852057_00124_26731_5018.N1	ASA_CON -> OKASA_INS -> OKASA_XCH -> OKASA_XCA -> OK
ASA_WSM_1PNPDK20070411_135838_000000862057_00125_26732_5031.N1	ASA_CON -> OKASA_INS -> OKASA_XCH -> OKASA_XCA -> OK
ASA_WSM_1PNPDK20070411_140142_000001092057_00125_26732_5022.N1	ASA_CON -> OKASA_INS -> OKASA_XCH -> OKASA_XCA -> OK
ASA_WSM_1PNPDK20070411_142306_000000972057_00125_26732_5036.N1	ASA_CON -> OKASA_INS -> OKASA_XCH -> OKASA_XCA -> OK
ASA_WSM_1PNPDK20070411_155202_000003362057_00126_26733_5176.N1	ASA_CON -> OKASA_INS -> OKASA_XCH -> OKASA_XCA -> OK
ASA_WSM_1PNPDK20070411_155858_000002692057_00126_26733_5178.N1	ASA_CON -> OKASA_INS -> OKASA_XCH -> OKASA_XCA -> OK
ASA_WSM_1PNPDK20070411_172941_000004842057_00127_26734_5263.N1	ASA_CON -> OKASA_INS -> OKASA_XCH -> OKASA_XCA -> OK
ASA_WSM_1PNPDK20070411_173943_000001402057_00127_26734_5261.N1	ASA_CON -> OKASA_INS -> OKASA_XCH -> OKASA_XCA -> OK
ASA_WSM_1PNPDK20070411_190911_000002672057_00128_26735_5401.N1	ASA_CON -> OKASA_INS -> OKASA_XCH -> OKASA_XCA -> OK
ASA_WSM_1PNPDK20070411_191640_000003062057_00128_26735_5403.N1	ASA_CON -> OKASA_INS -> OKASA_XCH -> OKASA_XCA -> OK
ASA_WSM_1PNPDK20070411_205615_000003062057_00129_26736_5538.N1	ASA_CON -> OKASA_INS -> OKASA_XCH -> OKASA_XCA -> OK
ASA_WSM_1PNPDK20070411_223644_000002442057_00130_26737_5554.N1	ASA_CON -> OKASA_INS -> OKASA_XCH -> OKASA_XCA -> OK

AUXILIARY FILES ANALYSIS completed
#####

Analysis will be performed from 2007-04-11 00:00:00 to 2007-04-11 23:59:59
Results will be exported to the directory: ./RESULTS/DAILY/070411/MODULE_STEPPING

Creating directory ./RESULTS/DAILY/070411/MODULE_STEPPING...
Creating directory ./RESULTS/DAILY/070411/MODULE_STEPPING/FIRST_REFERENCE...
Creating directory ./RESULTS/DAILY/070411/MODULE_STEPPING/SECOND_REFERENCE...
Creating directory ./RESULTS/DAILY/070411/MODULE_STEPPING/PREVIOUS_PRODUCT_REFERENCE...
Deleting old files...

Creating images comparing with second reference...

Exporting results to the directory ../../RESULTS/DAILY/070411/MODULE_STEPPING/SECOND_REFERENCE...

Polarization: H
Reference product: ASA_MS__0PNPDK20050922_062651_000000152041_00034_18625_0041.N1
Test product: ASA_MS__0PNPDK20070411_081849_000000162057_00121_26728_0264.N1
H
H
../../RESULTS/DAILY/070411/MODULE_STEPPING/SECOND_REFERENCE/TGH_20070411_081849-20050922_062651.png
../../RESULTS/DAILY/070411/MODULE_STEPPING/SECOND_REFERENCE/TPH_20070411_081849-20050922_062651.png
../../RESULTS/DAILY/070411/MODULE_STEPPING/SECOND_REFERENCE/RGH_20070411_081849-20050922_062651.png
../../RESULTS/DAILY/070411/MODULE_STEPPING/SECOND_REFERENCE/RPH_20070411_081849-20050922_062651.png

Polarization: V
Reference product: ASA_MS__0PNPDK20050923_055514_000000152041_00048_18639_0042.N1
Test product: ASA_MS__0PNPDK20070410_085026_000000162057_00107_26714_0263.N1
V
V
../../RESULTS/DAILY/070411/MODULE_STEPPING/SECOND_REFERENCE/TGV_20070410_085026-20050923_055514.png
../../RESULTS/DAILY/070411/MODULE_STEPPING/SECOND_REFERENCE/TPV_20070410_085026-20050923_055514.png
../../RESULTS/DAILY/070411/MODULE_STEPPING/SECOND_REFERENCE/RGV_20070410_085026-20050923_055514.png
../../RESULTS/DAILY/070411/MODULE_STEPPING/SECOND_REFERENCE/RPV_20070410_085026-20050923_055514.png

Creating images comparing with previous product reference...

Exporting results to the directory ../../RESULTS/DAILY/070411/MODULE_STEPPING/PREVIOUS_PRODUCT_REFERENCE...

Polarization: H
Reference product: ASA_MS__0PNPDK20070409_092203_000000162057_00093_26700_0262.N1
Test product: ASA_MS__0PNPDK20070411_081849_000000162057_00121_26728_0264.N1
H
H
../../RESULTS/DAILY/070411/MODULE_STEPPING/PREVIOUS_PRODUCT_REFERENCE/TGH_20070411_081849-20070409_092203.png
../../RESULTS/DAILY/070411/MODULE_STEPPING/PREVIOUS_PRODUCT_REFERENCE/TPH_20070411_081849-20070409_092203.png
../../RESULTS/DAILY/070411/MODULE_STEPPING/PREVIOUS_PRODUCT_REFERENCE/RGH_20070411_081849-20070409_092203.png
../../RESULTS/DAILY/070411/MODULE_STEPPING/PREVIOUS_PRODUCT_REFERENCE/RPH_20070411_081849-20070409_092203.png

Polarization: V
Reference product: ASA_MS__0PNPDK20070408_095339_000000162057_00079_26686_0261.N1
Test product: ASA_MS__0PNPDK20070410_085026_000000162057_00107_26714_0263.N1
V
V
../../RESULTS/DAILY/070411/MODULE_STEPPING/PREVIOUS_PRODUCT_REFERENCE/TGV_20070410_085026-20070408_095339.png
../../RESULTS/DAILY/070411/MODULE_STEPPING/PREVIOUS_PRODUCT_REFERENCE/TPV_20070410_085026-20070408_095339.png
../../RESULTS/DAILY/070411/MODULE_STEPPING/PREVIOUS_PRODUCT_REFERENCE/RGV_20070410_085026-20070408_095339.png
../../RESULTS/DAILY/070411/MODULE_STEPPING/PREVIOUS_PRODUCT_REFERENCE/RPV_20070410_085026-20070408_095339.png

MODULE_STEPPING ANALYSIS completed
#####

CALIBRATION PULSES ANALYSIS

#####

Creating directory ./RESULTS/DAILY/070411/CALIBRATION_PULSES...

ALL ROWS Analysis will be performed from 2007-04-11 00:00:00 to 2007-04-11 23:59:59

Analysing products WVS IS2 V/V

Writing image ../../RESULTS/DAILY/070411//CALIBRATION_PULSES/Calibration_pulses_all_rows_WVS_IS2_VV.png...

Analysing products GM1 SS3 H/H

Writing image ../../RESULTS/DAILY/070411//CALIBRATION_PULSES/Calibration_pulses_all_rows_GM1_SS3_HH.png...

TEMPORAL EVOLUTION Analysis will be performed from 2007-04-11 00:00:00 to 2007-04-11 23:59:59

Analysing products WVS IS2 V/V

Getting calibration pulses data for WVS IS2 V/V from 2007-04-11 00:00:00 to 2007-04-11 23:59:59. Rows: 1/5/9/13/17/21/25/29

Writing file ./RESULTS/DAILY/070411/CALIBRATION_PULSES/Calibration_pulses_data_WVS_IS2_VV_2007-04-11_1.dat...

Writing ../../RESULTS/DAILY/070411//CALIBRATION_PULSES/Average_P1_P1a_P2_P3_WVS_IS2_VV_1.png...

Writing ../../RESULTS/DAILY/070411//CALIBRATION_PULSES/Transmit_Power_WVS_IS2_VV_1.png...

Getting calibration pulses data for WVS IS2 V/V from 2007-04-11 00:00:00 to 2007-04-11 23:59:59. Rows: 2/6/10/14/18/22/26/30

Writing file ./RESULTS/DAILY/070411/CALIBRATION_PULSES/Calibration_pulses_data_WVS_IS2_VV_2007-04-11_2.dat...

Writing ../../RESULTS/DAILY/070411//CALIBRATION_PULSES/Average_P1_P1a_P2_P3_WVS_IS2_VV_2.png...

Writing ../../RESULTS/DAILY/070411//CALIBRATION_PULSES/Transmit_Power_WVS_IS2_VV_2.png...

Getting calibration pulses data for WVS IS2 V/V from 2007-04-11 00:00:00 to 2007-04-11 23:59:59. Rows: 3/7/11/15/19/23/27/31

Writing file ./RESULTS/DAILY/070411/CALIBRATION_PULSES/Calibration_pulses_data_WVS_IS2_VV_2007-04-11_3.dat...

Writing ../../RESULTS/DAILY/070411//CALIBRATION_PULSES/Average_P1_P1a_P2_P3_WVS_IS2_VV_3.png...

Writing ../../RESULTS/DAILY/070411//CALIBRATION_PULSES/Transmit_Power_WVS_IS2_VV_3.png...

Getting calibration pulses data for WVS IS2 V/V from 2007-04-11 00:00:00 to 2007-04-11 23:59:59. Rows: 4/8/12/16/20/24/28/32

Writing file ./RESULTS/DAILY/070411/CALIBRATION_PULSES/Calibration_pulses_data_WVS_IS2_VV_2007-04-11_4.dat...

Writing ../../RESULTS/DAILY/070411//CALIBRATION_PULSES/Average_P1_P1a_P2_P3_WVS_IS2_VV_4.png...

Writing ../../RESULTS/DAILY/070411//CALIBRATION_PULSES/Transmit_Power_WVS_IS2_VV_4.png...

Analysing products GM1 SS3 H/H

Getting calibration pulses data for GM1 SS3 H/H from 2007-04-11 00:00:00 to 2007-04-11 23:59:59. Rows: 1/5/9/13/17/21/25/29

Writing file ./RESULTS/DAILY/070411/CALIBRATION_PULSES/Calibration_pulses_data_GM1_SS3_HH_2007-04-11_1.dat...

Writing ../../RESULTS/DAILY/070411//CALIBRATION_PULSES/Average_P1_P1a_P2_P3_GM1_SS3_HH_1.png...

Writing ../../RESULTS/DAILY/070411//CALIBRATION_PULSES/Transmit_Power_GM1_SS3_HH_1.png...

Getting calibration pulses data for GM1 SS3 H/H from 2007-04-11 00:00:00 to 2007-04-11 23:59:59. Rows: 2/6/10/14/18/22/26/30

Writing file ./RESULTS/DAILY/070411/CALIBRATION_PULSES/Calibration_pulses_data_GM1_SS3_HH_2007-04-11_2.dat...

Writing ../../RESULTS/DAILY/070411//CALIBRATION_PULSES/Average_P1_P1a_P2_P3_GM1_SS3_HH_2.png...

Writing ../../RESULTS/DAILY/070411//CALIBRATION_PULSES/Transmit_Power_GM1_SS3_HH_2.png...

Getting calibration pulses data for GM1 SS3 H/H from 2007-04-11 00:00:00 to 2007-04-11 23:59:59. Rows: 3/7/11/15/19/23/27/31

Writing file ./RESULTS/DAILY/070411/CALIBRATION_PULSES/Calibration_pulses_data_GM1_SS3_HH_2007-04-11_3.dat...

Writing ../../RESULTS/DAILY/070411//CALIBRATION_PULSES/Average_P1_P1a_P2_P3_GM1_SS3_HH_3.png...

Writing ../../RESULTS/DAILY/070411//CALIBRATION_PULSES/Transmit_Power_GM1_SS3_HH_3.png...

Getting calibration pulses data for GM1 SS3 H/H from 2007-04-11 00:00:00 to 2007-04-11 23:59:59. Rows: 4/8/12/16/20/24/28/32

Writing file ./RESULTS/DAILY/070411/CALIBRATION_PULSES/Calibration_pulses_data_GM1_SS3_HH_2007-04-11_4.dat...

Writing ../../RESULTS/DAILY/070411//CALIBRATION_PULSES/Average_P1_P1a_P2_P3_GM1_SS3_HH_4.png...

Writing ../../RESULTS/DAILY/070411//CALIBRATION_PULSES/Transmit_Power_GM1_SS3_HH_4.png...

CALIBRATION PULSES ANALYSIS completed

#####

DOPPLER ANALYSIS

#####

Creating directory ./RESULTS/DAILY/070411/DOPPLER...

DOPPLER ANX Analysis will be performed from 2007-04-11 00:00:00 to 2007-04-11 23:59:59

Analysing products WVS IS2 V/V

Getting doppler data for WVS IS2 V/V from 2007-04-11 00:00:00 to 2007-04-11 23:59:59...

Writing file ./RESULTS/DAILY/070411/DOPPLER/Doppler_data_WVS_IS2_VV_2007-04-11.dat...

Running IDL program...

Writing file ../../RESULTS/DAILY/070411/DOPPLER/DOPPLER_ANX_WVS_IS2_VV.png...

Analysing products GM1 SS1 H/H

Getting doppler data for GM1 SS1 H/H from 2007-04-11 00:00:00 to 2007-04-11 23:59:59...

Writing file ./RESULTS/DAILY/070411/DOPPLER/Doppler_data_GM1_SS1_HH_2007-04-11.dat...

Running IDL program...

Writing file ../../RESULTS/DAILY/070411/DOPPLER/DOPPLER_ANX_GM1_SS1_HH.png...

DOPPLER JUMPS Analysis will be performed on WSM products from 2007-04-11 00:00:00 to 2007-04-11 23:59:59

Analysing by default products WSM

Getting doppler jumps data for WSM from 2007-04-11 00:00:00 to 2007-04-11 23:59:59...

Writing file ./RESULTS/DAILY/070411/DOPPLER/Doppler_Jumps_data_WSM_2007-04-11.dat...

Running IDL program...

Writing file ../../RESULTS/DAILY/070411/DOPPLER/DOPPLER_JUMPS_ANX_WSM.png...

Writing file ../../RESULTS/DAILY/070411/DOPPLER/DOPPLER_JUMPS_Date_WSM.png...

DOPPLER MAP Analysis will be performed from 2007-04-11 00:00:00 to 2007-04-11 23:59:59

Analysing products WVS IS2 V/V

Loading predicted doppler values....

Phase: descending

Found data...

Computing mean error doppler estimated-predicted...

Mean error = -19.828276 Hz

Writing file ../../RESULTS/DAILY/070411//DOPPLER/DOPPLER_Estimated-Predicted-MeanError_WVS_IS2_VV_desc.jpg...

Writing file ../../RESULTS/DAILY/070411//DOPPLER/DOPPLER_Absolute_WVS_IS2_VV_desc.jpg...

Loading predicted doppler values....

Phase: ascending

Found data...

Computing mean error doppler estimated-predicted...

Mean error = -14.424417 Hz

Writing file ../../RESULTS/DAILY/070411//DOPPLER/DOPPLER_Estimated-Predicted-MeanError_WVS_IS2_VV_asc.jpg...

Writing file ../../RESULTS/DAILY/070411//DOPPLER/DOPPLER_Absolute_WVS_IS2_VV_asc.jpg...

Analysing products GM1 SS1 H/H

Loading predicted doppler values....
Phase: descending
Found data...
Computing mean error doppler estimated-predicted...
Mean error = -12.129048 Hz
Writing file ../../RESULTS/DAILY/070411//DOPPLER/DOPPLER_Estimated-Predicted-MeanError_GM1_SS1_HH_desc.jpg...
Writing file ../../RESULTS/DAILY/070411//DOPPLER/DOPPLER_Absolute_GM1_SS1_HH_desc.jpg...

Loading predicted doppler values....
Phase: ascending
Found data...
Computing mean error doppler estimated-predicted...
Mean error = -19.590313 Hz
Writing file ../../RESULTS/DAILY/070411//DOPPLER/DOPPLER_Estimated-Predicted-MeanError_GM1_SS1_HH_asc.jpg...
Writing file ../../RESULTS/DAILY/070411//DOPPLER/DOPPLER_Absolute_GM1_SS1_HH_asc.jpg...

DOPPLER ANALYSIS completed
#####

CHIRP ANALYSIS

Creating directory ./RESULTS/DAILY/070411/CHIRP...

CHIRP Analysis will be performed from 2007-04-11 00:00:00 to 2007-04-11 23:59:59

Analysing products WSM SS1 H/H

Getting ScaleFactor data for WSM SS1 H/H from 2007-04-11 00:00:00 to 2007-04-11 23:59:59...
Writing file ./RESULTS/DAILY/070411/CHIRP/ScaleFactor_data_WSM_SS1_HH_2007-04-11.dat...
Running IDL program...
Writing file ../../RESULTS/DAILY/070411/CHIRP/ScaleFactor_ANX_WSM_SS1_HH.png...
Writing file ../../RESULTS/DAILY/070411/CHIRP/ScaleFactor_DATE_WSM_SS1_HH.png...

CHIRP ANALYSIS completed
#####

RAW DATA ANALYSIS

Analysis will be performed from 2007-04-11 00:00:00 to 2007-04-11 23:59:59
Results will be exported to the directory: ./RESULTS/DAILY/070411/RAW_DATA

Creating directory ./RESULTS/DAILY/070411/RAW_DATA...

Getting raw data for WVS from 2007-04-11 00:00:00 to 2007-04-11 23:59:59...
Writing file ./RESULTS/DAILY/070411/RAW_DATA/Raw_data_WVS_2007-04-11.dat...
Running IDL program to create graphs...

Creating image ../../RESULTS/DAILY/070411/RAW_DATA/Raw_data_WVS_input_mean.png...
Creating image ../../RESULTS/DAILY/070411/RAW_DATA/Raw_data_WVS_input_stdev.png...
Creating image ../../RESULTS/DAILY/070411/RAW_DATA/Raw_data_WVS_gain_imbalance.png...

Getting raw data for WSM from 2007-04-11 00:00:00 to 2007-04-11 23:59:59...



Writing file ./RESULTS/DAILY/070411/RAW_DATA/Raw_data_WSM_2007-04-11.dat...
 Running IDL program to create graphs...

Creating image ../../RESULTS/DAILY/070411/RAW_DATA/Raw_data_WSM_input_mean.png...
 Creating image ../../RESULTS/DAILY/070411/RAW_DATA/Raw_data_WSM_input_stdev.png...
 Creating image ../../RESULTS/DAILY/070411/RAW_DATA/Raw_data_WSM_gain_imbalance.png...

RAW DATA ANALYSIS completed
 #####

TELEMETRY ANALYSIS
 #####
 Analysis will be performed from 2007-04-11 00:00:00 to 2007-04-11 23:59:59
 Results will be exported to the directory: ./RESULTS/DAILY/070411/TELEMETRY

Creating directory ./RESULTS/DAILY/070411/TELEMETRY...

Looking for gaps and missing lines in WVS products...

 Checking 25 products from PDE...
 Checking 24 products from PDK...

Looking for gaps and missing lines in GM1 products...

 Checking 37 products from PDE...
 Checking 41 products from PDK...

Looking for gaps and missing lines in APM products...

 Checking 6 products from PDE...
 Checking 1 products from PDK...

Looking for gaps and missing lines in IMM products...

 Checking 11 products from PDE...
 Checking 7 products from PDK...

Looking for gaps and missing lines in WSM products...

 Checking 38 products from PDE...
 Checking 19 products from PDK...
 Found product...ASA_WSM_1PNPDK20070411_135838_00000862057_00125_26732_5031.N1 / 0 gaps / 53 missing lines

Creating graph of missing lines and gaps...

 Creating image: ./RESULTS/DAILY/070411/TELEMETRY/TELEMETRY_Missing_lines.png...
 Creating image: ./RESULTS/DAILY/070411/TELEMETRY/TELEMETRY_Gaps.png...

TELEMETRY ANALYSIS completed
 #####

BROWSE PRODUCTS ANALYSIS
 #####
 Analysis will be performed on 2007-04-11

 Scanning directory /usr/home/ASAR/ASAR_Data/ASA_GM_BP...
 Results will be exported to the directory: /usr/home/ASAR/ASAR_Data/ASA_GM_BP/JPG/20070411/

Stripping browse product /usr/home/ASAR/ASAR_Data/ASA_GM_BP/ASA_GM_BPZPDE20070411_020025_000007122057_00117_26724_7099.N1 ...
 Stripping browse product /usr/home/ASAR/ASAR_Data/ASA_GM_BP/ASA_GM_BPZPDE20070411_022325_000003982057_00118_26725_7097.N1 ...

```
Stripping browse product /usr/home/ASAR/ASAR_Data/ASA_GM_BP/ASA_GM_BPZPDK20070411_182232_000009242057_00127_26734_5283.N1 ...
Stripping browse product /usr/home/ASAR/ASAR_Data/ASA_GM_BP/ASA_GM_BPZPDK20070411_185655_000004652057_00128_26735_5291.N1 ...
Stripping browse product /usr/home/ASAR/ASAR_Data/ASA_GM_BP/ASA_GM_BPZPDK20070411_191350_000000662057_00128_26735_5406.N1 ...
Stripping browse product /usr/home/ASAR/ASAR_Data/ASA_GM_BP/ASA_GM_BPZPDK20070411_192154_000002052057_00128_26735_5410.N1 ...
Stripping browse product /usr/home/ASAR/ASAR_Data/ASA_GM_BP/ASA_GM_BPZPDK20070411_200308_00000902057_00128_26735_5408.N1 ...
Stripping browse product /usr/home/ASAR/ASAR_Data/ASA_GM_BP/ASA_GM_BPZPDK20070411_200921_000005862057_00128_26735_5428.N1 ...
Stripping browse product /usr/home/ASAR/ASAR_Data/ASA_GM_BP/ASA_GM_BPZPDK20070411_203207_000007732057_00128_26735_5430.N1 ...
```

ANALYSIS COMPLETED: 77 GM browse products to see...

Scanning directory /usr/home/ASAR/ASAR_Data/ASA_AP_BP...

Results will be exported to the directory: /usr/home/ASAR/ASAR_Data/ASA_AP_BP/JPG/20070411/

```
Stripping browse product /usr/home/ASAR/ASAR_Data/ASA_AP_BP/ASA_AP_BPZPDE20070411_022218_000000412057_00118_26725_7173.N1 ...
Stripping browse product /usr/home/ASAR/ASAR_Data/ASA_AP_BP/ASA_AP_BPZPDE20070411_025640_000000562057_00118_26725_7171.N1 ...
Stripping browse product /usr/home/ASAR/ASAR_Data/ASA_AP_BP/ASA_AP_BPZPDE20070411_054416_000000422057_00120_26727_7410.N1 ...
Stripping browse product /usr/home/ASAR/ASAR_Data/ASA_AP_BP/ASA_AP_BPZPDE20070411_075711_000001992057_00121_26728_7601.N1 ...
Stripping browse product /usr/home/ASAR/ASAR_Data/ASA_AP_BP/ASA_AP_BPZPDE20070411_202920_000001392057_00128_26735_7814.N1 ...
Stripping browse product /usr/home/ASAR/ASAR_Data/ASA_AP_BP/ASA_AP_BPZPDE20070411_221908_000000412057_00130_26737_8066.N1 ...
Stripping browse product /usr/home/ASAR/ASAR_Data/ASA_AP_BP/ASA_AP_BPZPDE20070411_222633_000000402057_00130_26737_7916.N1 ...
Stripping browse product /usr/home/ASAR/ASAR_Data/ASA_AP_BP/ASA_AP_BPZPDK20070411_092352_000000702057_00122_26729_4626.N1 ...
```

ANALYSIS COMPLETED: 8 AP browse products to see...

Scanning directory /usr/home/ASAR/ASAR_Data/ASA_IM_BP...

Results will be exported to the directory: /usr/home/ASAR/ASAR_Data/ASA_IM_BP/JPG/20070411/

```
Stripping browse product /usr/home/ASAR/ASAR_Data/ASA_IM_BP/ASA_IM_BPZPDE20070411_043552_000000912057_00119_26726_7341.N1 ...
Stripping browse product /usr/home/ASAR/ASAR_Data/ASA_IM_BP/ASA_IM_BPZPDE20070411_061006_000002512057_00120_26727_7531.N1 ...
Stripping browse product /usr/home/ASAR/ASAR_Data/ASA_IM_BP/ASA_IM_BPZPDE20070411_074858_000000372057_00121_26728_7574.N1 ...
Stripping browse product /usr/home/ASAR/ASAR_Data/ASA_IM_BP/ASA_IM_BPZPDE20070411_154510_000001212057_00126_26733_7697.N1 ...
Stripping browse product /usr/home/ASAR/ASAR_Data/ASA_IM_BP/ASA_IM_BPZPDE20070411_172120_000000352057_00127_26734_7758.N1 ...
Stripping browse product /usr/home/ASAR/ASAR_Data/ASA_IM_BP/ASA_IM_BPZPDE20070411_172218_000001502057_00127_26734_7786.N1 ...
Stripping browse product /usr/home/ASAR/ASAR_Data/ASA_IM_BP/ASA_IM_BPZPDE20070411_174349_000000362057_00127_26734_7756.N1 ...
Stripping browse product /usr/home/ASAR/ASAR_Data/ASA_IM_BP/ASA_IM_BPZPDE20070411_174846_000000642057_00127_26734_7754.N1 ...
Stripping browse product /usr/home/ASAR/ASAR_Data/ASA_IM_BP/ASA_IM_BPZPDE20070411_175518_000000352057_00127_26734_7748.N1 ...
Stripping browse product /usr/home/ASAR/ASAR_Data/ASA_IM_BP/ASA_IM_BPZPDE20070411_211007_000000592057_00129_26736_7914.N1 ...
Stripping browse product /usr/home/ASAR/ASAR_Data/ASA_IM_BP/ASA_IM_BPZPDE20070411_230845_000000672057_00130_26737_8089.N1 ...
Stripping browse product /usr/home/ASAR/ASAR_Data/ASA_IM_BP/ASA_IM_BPZPDK20070411_090608_000000532057_00122_26729_4514.N1 ...
Stripping browse product /usr/home/ASAR/ASAR_Data/ASA_IM_BP/ASA_IM_BPZPDK20070411_092918_000000372057_00122_26729_4551.N1 ...
Stripping browse product /usr/home/ASAR/ASAR_Data/ASA_IM_BP/ASA_IM_BPZPDK20070411_110658_000000862057_00123_26730_4750.N1 ...
Stripping browse product /usr/home/ASAR/ASAR_Data/ASA_IM_BP/ASA_IM_BPZPDK20070411_121717_000001282057_00124_26731_4884.N1 ...
Stripping browse product /usr/home/ASAR/ASAR_Data/ASA_IM_BP/ASA_IM_BPZPDK20070411_124120_000001872057_00124_26731_4886.N1 ...
Stripping browse product /usr/home/ASAR/ASAR_Data/ASA_IM_BP/ASA_IM_BPZPDK20070411_140342_000000792057_00125_26732_5021.N1 ...
Stripping browse product /usr/home/ASAR/ASAR_Data/ASA_IM_BP/ASA_IM_BPZPDK20070411_204809_000002952057_00129_26736_5512.N1 ...
```

ANALYSIS COMPLETED: 18 IM browse products to see...

Scanning directory /usr/home/ASAR/ASAR_Data/ASA_WS_BP...

Results will be exported to the directory: /usr/home/ASAR/ASAR_Data/ASA_WS_BP/JPG/20070411/

```
Stripping browse product /usr/home/ASAR/ASAR_Data/ASA_WS_BP/ASA_WS_BPZPDE20070411_004521_000004522057_00117_26724_7190.N1 ...
Stripping browse product /usr/home/ASAR/ASAR_Data/ASA_WS_BP/ASA_WS_BPZPDE20070411_013733_000002692057_00117_26724_7087.N1 ...
Stripping browse product /usr/home/ASAR/ASAR_Data/ASA_WS_BP/ASA_WS_BPZPDE20070411_014712_000000852057_00117_26724_7085.N1 ...
Stripping browse product /usr/home/ASAR/ASAR_Data/ASA_WS_BP/ASA_WS_BPZPDE20070411_021929_000001282057_00118_26725_7194.N1 ...
Stripping browse product /usr/home/ASAR/ASAR_Data/ASA_WS_BP/ASA_WS_BPZPDE20070411_023015_000000852057_00118_26725_7192.N1 ...
Stripping browse product /usr/home/ASAR/ASAR_Data/ASA_WS_BP/ASA_WS_BPZPDE20070411_023832_000003482057_00118_26725_7264.N1 ...
Stripping browse product /usr/home/ASAR/ASAR_Data/ASA_WS_BP/ASA_WS_BPZPDE20070411_025345_000000672057_00118_26725_7165.N1 ...
Stripping browse product /usr/home/ASAR/ASAR_Data/ASA_WS_BP/ASA_WS_BPZPDE20070411_025345_000001412057_00118_26725_7414.N1 ...
Stripping browse product /usr/home/ASAR/ASAR_Data/ASA_WS_BP/ASA_WS_BPZPDE20070411_025554_00000122057_00118_26725_7169.N1 ...
Stripping browse product /usr/home/ASAR/ASAR_Data/ASA_WS_BP/ASA_WS_BPZPDE20070411_031850_000001282057_00118_26725_7214.N1 ...
Stripping browse product /usr/home/ASAR/ASAR_Data/ASA_WS_BP/ASA_WS_BPZPDE20070411_032619_000001032057_00118_26725_7383.N1 ...
```



```

Stripping browse product /usr/home/ASAR/ASAR_Data/ASA_WS_BP/ASA_WS_BPZPDE20070411_041759_000003852057_00119_26726_7397.N1 ...
Stripping browse product /usr/home/ASAR/ASAR_Data/ASA_WS_BP/ASA_WS_BPZPDE20070411_043125_000001532057_00119_26726_7385.N1 ...
Stripping browse product /usr/home/ASAR/ASAR_Data/ASA_WS_BP/ASA_WS_BPZPDE20070411_045901_000002322057_00119_26726_7412.N1 ...
Stripping browse product /usr/home/ASAR/ASAR_Data/ASA_WS_BP/ASA_WS_BPZPDE20070411_050517_000003542057_00119_26726_7566.N1 ...
Stripping browse product /usr/home/ASAR/ASAR_Data/ASA_WS_BP/ASA_WS_BPZPDE20070411_054540_000000852057_00120_26727_7533.N1 ...
Stripping browse product /usr/home/ASAR/ASAR_Data/ASA_WS_BP/ASA_WS_BPZPDE20070411_064047_000002022057_00120_26727_7564.N1 ...
Stripping browse product /usr/home/ASAR/ASAR_Data/ASA_WS_BP/ASA_WS_BPZPDE20070411_093648_000002912057_00122_26729_7686.N1 ...
Stripping browse product /usr/home/ASAR/ASAR_Data/ASA_WS_BP/ASA_WS_BPZPDE20070411_093755_000002252057_00122_26729_7636.N1 ...
Stripping browse product /usr/home/ASAR/ASAR_Data/ASA_WS_BP/ASA_WS_BPZPDE20070411_100414_000001642057_00122_26729_7640.N1 ...
Stripping browse product /usr/home/ASAR/ASAR_Data/ASA_WS_BP/ASA_WS_BPZPDE20070411_100730_000000852057_00122_26729_7638.N1 ...
Stripping browse product /usr/home/ASAR/ASAR_Data/ASA_WS_BP/ASA_WS_BPZPDE20070411_100823_000001772057_00122_26729_7668.N1 ...
Stripping browse product /usr/home/ASAR/ASAR_Data/ASA_WS_BP/ASA_WS_BPZPDE20070411_111256_000002312057_00123_26730_7670.N1 ...
Stripping browse product /usr/home/ASAR/ASAR_Data/ASA_WS_BP/ASA_WS_BPZPDE20070411_113955_000003852057_00123_26730_7688.N1 ...
Stripping browse product /usr/home/ASAR/ASAR_Data/ASA_WS_BP/ASA_WS_BPZPDE20070411_143014_000000862057_00125_26732_7740.N1 ...
Stripping browse product /usr/home/ASAR/ASAR_Data/ASA_WS_BP/ASA_WS_BPZPDE20070411_150443_000000852057_00125_26732_7742.N1 ...
Stripping browse product /usr/home/ASAR/ASAR_Data/ASA_WS_BP/ASA_WS_BPZPDE20070411_153518_000003242057_00126_26733_7746.N1 ...
Stripping browse product /usr/home/ASAR/ASAR_Data/ASA_WS_BP/ASA_WS_BPZPDE20070411_154221_000000852057_00126_26733_7744.N1 ...
Stripping browse product /usr/home/ASAR/ASAR_Data/ASA_WS_BP/ASA_WS_BPZPDE20070411_154316_000000862057_00126_26733_7780.N1 ...
Stripping browse product /usr/home/ASAR/ASAR_Data/ASA_WS_BP/ASA_WS_BPZPDE20070411_154807_000002612057_00126_26733_7709.N1 ...
Stripping browse product /usr/home/ASAR/ASAR_Data/ASA_WS_BP/ASA_WS_BPZPDE20070411_174100_000001472057_00127_26734_7784.N1 ...
Stripping browse product /usr/home/ASAR/ASAR_Data/ASA_WS_BP/ASA_WS_BPZPDE20070411_190727_000000852057_00128_26735_7782.N1 ...
Stripping browse product /usr/home/ASAR/ASAR_Data/ASA_WS_BP/ASA_WS_BPZPDE20070411_200447_000001292057_00128_26735_7816.N1 ...
Stripping browse product /usr/home/ASAR/ASAR_Data/ASA_WS_BP/ASA_WS_BPZPDE20070411_200447_000002452057_00128_26735_7928.N1 ...
Stripping browse product /usr/home/ASAR/ASAR_Data/ASA_WS_BP/ASA_WS_BPZPDE20070411_200751_000000612057_00128_26735_7798.N1 ...
Stripping browse product /usr/home/ASAR/ASAR_Data/ASA_WS_BP/ASA_WS_BPZPDE20070411_202513_000002452057_00128_26735_7822.N1 ...
Stripping browse product /usr/home/ASAR/ASAR_Data/ASA_WS_BP/ASA_WS_BPZPDE20070411_210456_000002792057_00129_26736_8064.N1 ...
Stripping browse product /usr/home/ASAR/ASAR_Data/ASA_WS_BP/ASA_WS_BPZPDE20070411_214607_000000852057_00129_26736_7952.N1 ...
Stripping browse product /usr/home/ASAR/ASAR_Data/ASA_WS_BP/ASA_WS_BPZPDE20070411_215436_000001652057_00129_26736_7954.N1 ...
Stripping browse product /usr/home/ASAR/ASAR_Data/ASA_WS_BP/ASA_WS_BPZPDE20070411_220541_000003302057_00129_26736_8062.N1 ...
Stripping browse product /usr/home/ASAR/ASAR_Data/ASA_WS_BP/ASA_WS_BPZPDE20070411_224008_000000912057_00130_26737_8111.N1 ...
Stripping browse product /usr/home/ASAR/ASAR_Data/ASA_WS_BP/ASA_WS_BPZPDE20070411_224906_000001092057_00130_26737_8109.N1 ...
Stripping browse product /usr/home/ASAR/ASAR_Data/ASA_WS_BP/ASA_WS_BPZPDE20070411_232843_000005372057_00130_26737_8247.N1 ...
Stripping browse product /usr/home/ASAR/ASAR_Data/ASA_WS_BP/ASA_WS_BPZPDK20070411_055748_000003672057_00120_26727_4423.N1 ...
Stripping browse product /usr/home/ASAR/ASAR_Data/ASA_WS_BP/ASA_WS_BPZPDK20070411_064447_000003612057_00120_26727_4498.N1 ...
Stripping browse product /usr/home/ASAR/ASAR_Data/ASA_WS_BP/ASA_WS_BPZPDK20070411_072742_000002022057_00121_26728_4500.N1 ...
Stripping browse product /usr/home/ASAR/ASAR_Data/ASA_WS_BP/ASA_WS_BPZPDK20070411_082154_000000852057_00121_26728_4624.N1 ...
Stripping browse product /usr/home/ASAR/ASAR_Data/ASA_WS_BP/ASA_WS_BPZPDK20070411_092115_000001032057_00122_26729_4628.N1 ...
Stripping browse product /usr/home/ASAR/ASAR_Data/ASA_WS_BP/ASA_WS_BPZPDK20070411_092540_000000852057_00122_26729_4630.N1 ...
Stripping browse product /usr/home/ASAR/ASAR_Data/ASA_WS_BP/ASA_WS_BPZPDK20070411_110041_000002012057_00123_26730_4770.N1 ...
Stripping browse product /usr/home/ASAR/ASAR_Data/ASA_WS_BP/ASA_WS_BPZPDK20070411_114755_000001832057_00123_26730_4888.N1 ...
Stripping browse product /usr/home/ASAR/ASAR_Data/ASA_WS_BP/ASA_WS_BPZPDK20070411_132355_000000852057_00124_26731_5019.N1 ...
Stripping browse product /usr/home/ASAR/ASAR_Data/ASA_WS_BP/ASA_WS_BPZPDK20070411_135838_000000862057_00125_26732_5032.N1 ...
Stripping browse product /usr/home/ASAR/ASAR_Data/ASA_WS_BP/ASA_WS_BPZPDK20070411_140142_000001092057_00125_26732_5023.N1 ...
Stripping browse product /usr/home/ASAR/ASAR_Data/ASA_WS_BP/ASA_WS_BPZPDK20070411_142306_000000972057_00125_26732_5037.N1 ...
Stripping browse product /usr/home/ASAR/ASAR_Data/ASA_WS_BP/ASA_WS_BPZPDK20070411_155202_000003362057_00126_26733_5177.N1 ...
Stripping browse product /usr/home/ASAR/ASAR_Data/ASA_WS_BP/ASA_WS_BPZPDK20070411_155858_000002692057_00126_26733_5179.N1 ...
Stripping browse product /usr/home/ASAR/ASAR_Data/ASA_WS_BP/ASA_WS_BPZPDK20070411_172941_000004842057_00127_26734_5264.N1 ...
Stripping browse product /usr/home/ASAR/ASAR_Data/ASA_WS_BP/ASA_WS_BPZPDK20070411_173943_000001402057_00127_26734_5262.N1 ...
Stripping browse product /usr/home/ASAR/ASAR_Data/ASA_WS_BP/ASA_WS_BPZPDK20070411_190911_000002672057_00128_26735_5402.N1 ...
Stripping browse product /usr/home/ASAR/ASAR_Data/ASA_WS_BP/ASA_WS_BPZPDK20070411_191506_000000852057_00128_26735_5397.N1 ...
Stripping browse product /usr/home/ASAR/ASAR_Data/ASA_WS_BP/ASA_WS_BPZPDK20070411_191640_000003062057_00128_26735_5404.N1 ...

```

ANALYSIS COMPLETED: 62 WS browse products to see...

BROWSE PRODUCTS ANALYSIS completed
 #####

HTML REPORT generation
 #####

Building file ./RESULTS/DAILY/070411/asarReport.html...
 Building DATA SUMMARY section...
 Building AUXILIARY FILES ANALYSIS section...

Building MODULE STEPPING ANALYSIS section...
Building CALIBRATION PULSES ANALYSIS section...
Building DOPPLER ANALYSIS section...
Building CHIRP ANALYSIS section...
Building RAW DATA ANALYSIS section...
Building TELEMETRY ANALYSIS section...

HTML REPORT generation completed

#####



ASAR Daily Report



Differences with IECF operational ADFs list. If a wrong ADF is used, the filename is reported.

Product	ASA_CON	ASA_INS	ASA_XCH	ASA_XCA
ASA_APM_1PNPDE20070411_022218_000000412057_00118_26725_7172.N1	OK	OK	OK	OK
ASA_APM_1PNPDE20070411_025640_000000562057_00118_26725_7170.N1	OK	OK	OK	OK
ASA_APM_1PNPDE20070411_054416_000000422057_00120_26727_7409.N1	OK	OK	OK	OK
ASA_APM_1PNPDE20070411_075711_000001992057_00121_26728_7600.N1	OK	OK	OK	OK
ASA_APM_1PNPDE20070411_221908_000000412057_00130_26737_8065.N1	OK	OK	OK	OK
ASA_APM_1PNPDE20070411_222633_000000402057_00130_26737_7915.N1	OK	OK	OK	OK
ASA_APM_1PNPDK20070411_092352_000000702057_00122_26729_4625.N1	OK	OK	OK	OK

Differences with IECF operational ADFs list. If a wrong ADF is used, the filename is reported.

Product	ASA_CON	ASA_INS	ASA_XCH	ASA_XCA				
ASA_GM1_1PNPDE20070411_000136_000001022057_00116_26723_6818.N1					OK	OK	OK	OK
ASA_GM1_1PNPDE20070411_000916_000001572057_00116_26723_6831.N1					OK	OK	OK	OK
ASA_GM1_1PNPDE20070411_005305_000002472057_00117_26724_6948.N1					OK	OK	OK	OK
ASA_GM1_1PNPDE20070411_010158_000002112057_00117_26724_6955.N1					OK	OK	OK	OK
ASA_GM1_1PNPDE20070411_012357_000003262057_00117_26724_6962.N1					OK	OK	OK	OK
ASA_GM1_1PNPDE20070411_014215_000002892057_00117_26724_6960.N1					OK	OK	OK	OK
ASA_GM1_1PNPDE20070411_014849_000002172057_00117_26724_6975.N1					OK	OK	OK	OK
ASA_GM1_1PNPDE20070411_020025_000007122057_00117_26724_7098.N1					OK	OK	OK	OK
ASA_GM1_1PNPDE20070411_022325_000003982057_00118_26725_7096.N1					OK	OK	OK	OK
ASA_GM1_1PNPDE20070411_023149_000003142057_00118_26725_7094.N1					OK	OK	OK	OK
ASA_GM1_1PNPDE20070411_024433_000005432057_00118_26725_7105.N1					OK	OK	OK	OK
ASA_GM1_1PNPDE20070411_031709_000000902057_00118_26725_7217.N1					OK	OK	OK	OK
ASA_GM1_1PNPDE20070411_032120_000002892057_00118_26725_7219.N1					OK	OK	OK	OK
ASA_GM1_1PNPDE20070411_032812_000002952057_00118_26725_7215.N1					OK	OK	OK	OK
ASA_GM1_1PNPDE20070411_033425_000003442057_00118_26725_7221.N1					OK	OK	OK	OK
ASA_GM1_1PNPDE20070411_035245_000002052057_00119_26726_7223.N1					OK	OK	OK	OK
ASA_GM1_1PNPDE20070411_035825_000011652057_00119_26726_7328.N1					OK	OK	OK	OK
ASA_GM1_1PNPDE20070411_042435_000003982057_00119_26726_7258.N1					OK	OK	OK	OK
ASA_GM1_1PNPDE20070411_043405_000001082057_00119_26726_7248.N1					OK	OK	OK	OK
ASA_GM1_1PNPDE20070411_045745_000000662057_00119_26726_7398.N1					OK	OK	OK	OK
ASA_GM1_1PNPDE20070411_050304_000001202057_00119_26726_7400.N1					OK	OK	OK	OK
ASA_GM1_1PNPDE20070411_051123_000001382057_00119_26726_7405.N1					OK	OK	OK	OK
ASA_GM1_1PNPDE20070411_053919_000002952057_00120_26727_7407.N1					OK	OK	OK	OK
ASA_GM1_1PNPDE20070411_054714_000006222057_00120_26727_7465.N1					OK	OK	OK	OK
ASA_GM1_1PNPDE20070411_060421_000003442057_00120_26727_7463.N1					OK	OK	OK	OK
ASA_GM1_1PNPDE20070411_061434_000001382057_00120_26727_7455.N1					OK	OK	OK	OK
ASA_GM1_1PNPDE20070411_210135_000001932057_00129_26736_7819.N1					OK	OK	OK	OK
ASA_GM1_1PNPDE20070411_214344_000001322057_00129_26736_7817.N1					OK	OK	OK	OK
ASA_GM1_1PNPDE20070411_214741_000004042057_00129_26736_7823.N1					OK	OK	OK	OK
ASA_GM1_1PNPDE20070411_215731_000001442057_00129_26736_7833.N1					OK	OK	OK	OK
ASA_GM1_1PNPDE20070411_222016_000003742057_00130_26737_7958.N1					OK	OK	OK	OK
ASA_GM1_1PNPDE20070411_222741_000000662057_00130_26737_7960.N1					OK	OK	OK	OK
ASA_GM1_1PNPDE20070411_224148_000003802057_00130_26737_7976.N1					OK	OK	OK	OK
ASA_GM1_1PNPDE20070411_231417_000001322057_00130_26737_7974.N1					OK	OK	OK	OK
ASA_GM1_1PNPDE20070411_231644_000001022057_00130_26737_7978.N1					OK	OK	OK	OK
ASA_GM1_1PNPDE20070411_232420_000002532057_00130_26737_7983.N1					OK	OK	OK	OK
ASA_GM1_1PNPDE20070411_233752_000001442057_00130_26737_7993.N1					OK	OK	OK	OK
ASA_GM1_1PNPDK20070411_063821_000001382057_00120_26727_4424.N1					OK	OK	OK	OK
ASA_GM1_1PNPDK20070411_065101_000001992057_00120_26727_4429.N1					OK	OK	OK	OK
ASA_GM1_1PNPDK20070411_073116_000005372057_00121_26728_4443.N1					OK	OK	OK	OK
ASA_GM1_1PNPDK20070411_073933_000003862057_00121_26728_4501.N1					OK	OK	OK	OK
ASA_GM1_1PNPDK20070411_074555_000000902057_00121_26728_4503.N1					OK	OK	OK	OK
ASA_GM1_1PNPDK20070411_075044_000003862057_00121_26728_4505.N1					OK	OK	OK	OK
ASA_GM1_1PNPDK20070411_080057_000006282057_00121_26728_4520.N1					OK	OK	OK	OK
ASA_GM1_1PNPDK20070411_082013_000000902057_00121_26728_4507.N1					OK	OK	OK	OK
ASA_GM1_1PNPDK20070411_082328_000006822057_00121_26728_4518.N1					OK	OK	OK	OK
ASA_GM1_1PNPDK20070411_091228_000005132057_00122_26729_4542.N1					OK	OK	OK	OK
ASA_GM1_1PNPDK20070411_092717_000001202057_00122_26729_4640.N1					OK	OK	OK	OK
ASA_GM1_1PNPDK20070411_095933_000002712057_00122_26729_4642.N1					OK	OK	OK	OK
ASA_GM1_1PNPDK20070411_101129_000002412057_00122_26729_4652.N1					OK	OK	OK	OK
ASA_GM1_1PNPDK20070411_104804_000001632057_00123_26730_4659.N1					OK	OK	OK	OK
ASA_GM1_1PNPDK20070411_105504_000003262057_00123_26730_4661.N1					OK	OK	OK	OK
ASA_GM1_1PNPDK20070411_114629_000000782057_00123_26730_4777.N1					OK	OK	OK	OK
ASA_GM1_1PNPDK20070411_115109_000002952057_00123_26730_4782.N1					OK	OK	OK	OK
ASA_GM1_1PNPDK20070411_123200_000005132057_00124_26731_4790.N1					OK	OK	OK	OK
ASA_GM1_1PNPDK20070411_123955_000000842057_00124_26731_4898.N1					OK	OK	OK	OK
ASA_GM1_1PNPDK20070411_130433_000005012057_00124_26731_4900.N1					OK	OK	OK	OK
ASA_GM1_1PNPDK20070411_131308_000006342057_00124_26731_4902.N1					OK	OK	OK	OK
ASA_GM1_1PNPDK20070411_132531_000006702057_00124_26731_4907.N1					OK	OK	OK	OK
ASA_GM1_1PNPDK20070411_134348_000003622057_00124_26731_4909.N1					OK	OK	OK	OK
ASA_GM1_1PNPDK20070411_140013_000000782057_00125_26732_4914.N1					OK	OK	OK	OK
ASA_GM1_1PNPDK20070411_140520_000008332057_00125_26732_4983.N1					OK	OK	OK	OK
ASA_GM1_1PNPDK20070411_141832_000002652057_00125_26732_5041.N1					OK	OK	OK	OK
ASA_GM1_1PNPDK20070411_160335_000004162057_00126_26733_5186.N1					OK	OK	OK	OK

ASA_GM1_1PNPDK20070411_161218_000002712057_00126_26733_5188.N1	OK	OK	OK	OK
ASA_GM1_1PNPDK20070411_161853_000001022057_00126_26733_5193.N1	OK	OK	OK	OK
ASA_GM1_1PNPDK20070411_172011_000000662057_00127_26734_5200.N1	OK	OK	OK	OK
ASA_GM1_1PNPDK20070411_172506_000002652057_00127_26734_5202.N1	OK	OK	OK	OK
ASA_GM1_1PNPDK20070411_173757_000000962057_00127_26734_5271.N1	OK	OK	OK	OK
ASA_GM1_1PNPDK20070411_174442_000002412057_00127_26734_5273.N1	OK	OK	OK	OK
ASA_GM1_1PNPDK20070411_175009_000003082057_00127_26734_5275.N1	OK	OK	OK	OK
ASA_GM1_1PNPDK20070411_182232_000009242057_00127_26734_5282.N1	OK	OK	OK	OK
ASA_GM1_1PNPDK20070411_185655_000004652057_00128_26735_5290.N1	OK	OK	OK	OK
ASA_GM1_1PNPDK20070411_191350_000000662057_00128_26735_5405.N1	OK	OK	OK	OK
ASA_GM1_1PNPDK20070411_192154_000002052057_00128_26735_5409.N1	OK	OK	OK	OK
ASA_GM1_1PNPDK20070411_200308_000000902057_00128_26735_5407.N1	OK	OK	OK	OK
ASA_GM1_1PNPDK20070411_200921_000005862057_00128_26735_5427.N1	OK	OK	OK	OK
ASA_GM1_1PNPDK20070411_203207_000007732057_00128_26735_5429.N1	OK	OK	OK	OK

Differences with IECF operational ADFs list. If a wrong ADF is used, the filename is reported.

Product	ASA_CON	ASA_INS	ASA_XCH	ASA_XCA				
ASA_IMM_1PNPDE20070411_043552_000000912057_00119_26726_7340.N1					OK	OK	OK	OK
ASA_IMM_1PNPDE20070411_061006_000002512057_00120_26727_7530.N1					OK	OK	OK	OK
ASA_IMM_1PNPDE20070411_074858_000000372057_00121_26728_7573.N1					OK	OK	OK	OK
ASA_IMM_1PNPDE20070411_154510_000001212057_00126_26733_7696.N1					OK	OK	OK	OK
ASA_IMM_1PNPDE20070411_172120_000000352057_00127_26734_7757.N1					OK	OK	OK	OK
ASA_IMM_1PNPDE20070411_172218_000001502057_00127_26734_7785.N1					OK	OK	OK	OK
ASA_IMM_1PNPDE20070411_174349_000000362057_00127_26734_7755.N1					OK	OK	OK	OK
ASA_IMM_1PNPDE20070411_174846_000000642057_00127_26734_7753.N1					OK	OK	OK	OK
ASA_IMM_1PNPDE20070411_175518_000000352057_00127_26734_7747.N1					OK	OK	OK	OK
ASA_IMM_1PNPDE20070411_211007_000000592057_00129_26736_7913.N1					OK	OK	OK	OK
ASA_IMM_1PNPDE20070411_230845_000000672057_00130_26737_8088.N1					OK	OK	OK	OK
ASA_IMM_1PNPDK20070411_090608_000000532057_00122_26729_4513.N1					OK	OK	OK	OK
ASA_IMM_1PNPDK20070411_092918_000000372057_00122_26729_4550.N1					OK	OK	OK	OK
ASA_IMM_1PNPDK20070411_121717_000001282057_00124_26731_4883.N1					OK	OK	OK	OK
ASA_IMM_1PNPDK20070411_124120_000001872057_00124_26731_4885.N1					OK	OK	OK	OK
ASA_IMM_1PNPDK20070411_140342_000000792057_00125_26732_5020.N1					OK	OK	OK	OK
ASA_IMM_1PNPDK20070411_204809_000002952057_00129_26736_5511.N1					OK	OK	OK	OK
ASA_IMM_1PNPDK20070411_223443_000000662057_00130_26737_5544.N1					OK	OK	OK	OK

Differences with IECF operational ADFs list. If a wrong ADF is used, the filename is reported.

Product	ASA_CON	ASA_INS	ASA_XCH	ASA_XCA				
ASA_WSM_1PNPDE20070411_000328_000003362057_00116_26723_7047.N1					OK	OK	OK	OK
ASA_WSM_1PNPDE20070411_004521_000004522057_00117_26724_7189.N1					OK	OK	OK	OK
ASA_WSM_1PNPDE20070411_013733_000002692057_00117_26724_7086.N1					OK	OK	OK	OK
ASA_WSM_1PNPDE20070411_014712_000000852057_00117_26724_7084.N1					OK	OK	OK	OK
ASA_WSM_1PNPDE20070411_021929_000001282057_00118_26725_7193.N1					OK	OK	OK	OK
ASA_WSM_1PNPDE20070411_023015_000000852057_00118_26725_7191.N1					OK	OK	OK	OK
ASA_WSM_1PNPDE20070411_023832_000003482057_00118_26725_7263.N1					OK	OK	OK	OK
ASA_WSM_1PNPDE20070411_025345_000000672057_00118_26725_7164.N1					OK	OK	OK	OK
ASA_WSM_1PNPDE20070411_025345_000001412057_00118_26725_7413.N1					OK	OK	OK	OK
ASA_WSM_1PNPDE20070411_025554_000000122057_00118_26725_7168.N1					OK	OK	OK	OK
ASA_WSM_1PNPDE20070411_031850_000001282057_00118_26725_7213.N1					OK	OK	OK	OK
ASA_WSM_1PNPDE20070411_032619_000001032057_00118_26725_7382.N1					OK	OK	OK	OK
ASA_WSM_1PNPDE20070411_041759_000003852057_00119_26726_7396.N1					OK	OK	OK	OK
ASA_WSM_1PNPDE20070411_043125_000001532057_00119_26726_7384.N1					OK	OK	OK	OK
ASA_WSM_1PNPDE20070411_045901_000002322057_00119_26726_7411.N1					OK	OK	OK	OK
ASA_WSM_1PNPDE20070411_050517_000003542057_00119_26726_7565.N1					OK	OK	OK	OK
ASA_WSM_1PNPDE20070411_054540_000000852057_00120_26727_7532.N1					OK	OK	OK	OK
ASA_WSM_1PNPDE20070411_064047_000002022057_00120_26727_7563.N1					OK	OK	OK	OK
ASA_WSM_1PNPDE20070411_093648_000002912057_00122_26729_7685.N1					OK	OK	OK	OK
ASA_WSM_1PNPDE20070411_093755_000002252057_00122_26729_7635.N1					OK	OK	OK	OK
ASA_WSM_1PNPDE20070411_100414_000001642057_00122_26729_7639.N1					OK	OK	OK	OK
ASA_WSM_1PNPDE20070411_100730_000000852057_00122_26729_7637.N1					OK	OK	OK	OK
ASA_WSM_1PNPDE20070411_100823_000001772057_00122_26729_7667.N1					OK	OK	OK	OK
ASA_WSM_1PNPDE20070411_111256_000002312057_00123_26730_7669.N1					OK	OK	OK	OK
ASA_WSM_1PNPDE20070411_113955_000003852057_00123_26730_7687.N1					OK	OK	OK	OK
ASA_WSM_1PNPDE20070411_153518_000003242057_00126_26733_7745.N1					OK	OK	OK	OK
ASA_WSM_1PNPDE20070411_154316_000000862057_00126_26733_7779.N1					OK	OK	OK	OK
ASA_WSM_1PNPDE20070411_154807_000002612057_00126_26733_7708.N1					OK	OK	OK	OK
ASA_WSM_1PNPDE20070411_190727_000000852057_00128_26735_7781.N1					OK	OK	OK	OK
ASA_WSM_1PNPDE20070411_200447_000001292057_00128_26735_7815.N1					OK	OK	OK	OK
ASA_WSM_1PNPDE20070411_200447_000002452057_00128_26735_7927.N1					OK	OK	OK	OK
ASA_WSM_1PNPDE20070411_200751_000000612057_00128_26735_7797.N1					OK	OK	OK	OK
ASA_WSM_1PNPDE20070411_202513_000002452057_00128_26735_7821.N1					OK	OK	OK	OK
ASA_WSM_1PNPDE20070411_214607_000000852057_00129_26736_7951.N1					OK	OK	OK	OK
ASA_WSM_1PNPDE20070411_215436_000001652057_00129_26736_7953.N1					OK	OK	OK	OK
ASA_WSM_1PNPDE20070411_224008_000000912057_00130_26737_8110.N1					OK	OK	OK	OK
ASA_WSM_1PNPDE20070411_224906_000001092057_00130_26737_8108.N1					OK	OK	OK	OK
ASA_WSM_1PNPDK20070411_055748_000003672057_00120_26727_4422.N1					OK	OK	OK	OK
ASA_WSM_1PNPDK20070411_064447_000003612057_00120_26727_4497.N1					OK	OK	OK	OK
ASA_WSM_1PNPDK20070411_072742_000002022057_00121_26728_4499.N1					OK	OK	OK	OK
ASA_WSM_1PNPDK20070411_082154_000000852057_00121_26728_4623.N1					OK	OK	OK	OK
ASA_WSM_1PNPDK20070411_092115_000001032057_00122_26729_4627.N1					OK	OK	OK	OK
ASA_WSM_1PNPDK20070411_092540_000000852057_00122_26729_4629.N1					OK	OK	OK	OK
ASA_WSM_1PNPDK20070411_114755_000001832057_00123_26730_4887.N1					OK	OK	OK	OK
ASA_WSM_1PNPDK20070411_132355_000000852057_00124_26731_5018.N1					OK	OK	OK	OK
ASA_WSM_1PNPDK20070411_135838_000000862057_00125_26732_5031.N1					OK	OK	OK	OK
ASA_WSM_1PNPDK20070411_140142_000001092057_00125_26732_5022.N1					OK	OK	OK	OK
ASA_WSM_1PNPDK20070411_142306_000000972057_00125_26732_5036.N1					OK	OK	OK	OK
ASA_WSM_1PNPDK20070411_155202_000003362057_00126_26733_5176.N1					OK	OK	OK	OK
ASA_WSM_1PNPDK20070411_155858_000002692057_00126_26733_5178.N1					OK	OK	OK	OK
ASA_WSM_1PNPDK20070411_172941_000004842057_00127_26734_5263.N1					OK	OK	OK	OK
ASA_WSM_1PNPDK20070411_173943_000001402057_00127_26734_5261.N1					OK	OK	OK	OK
ASA_WSM_1PNPDK20070411_190911_000002672057_00128_26735_5401.N1					OK	OK	OK	OK
ASA_WSM_1PNPDK20070411_191640_000003062057_00128_26735_5403.N1					OK	OK	OK	OK
ASA_WSM_1PNPDK20070411_205615_000003062057_00129_26736_5538.N1					OK	OK	OK	OK
ASA_WSM_1PNPDK20070411_223644_000002442057_00130_26737_5554.N1					OK	OK	OK	OK

Differences with IECF operational ADFs list. If a wrong ADF is used, the filename is reported.

Product	ASA_CON	ASA_INS	ASA_XCH	ASA_XCA				
ASA_WVS_1PNPDE20070411_001155_000003602057_00116_26723_6824.N1					OK	OK	OK	OK
ASA_WVS_1PNPDE20070411_001655_000016492057_00116_26723_6951.N1					OK	OK	OK	OK
ASA_WVS_1PNPDE20070411_010733_000009292057_00117_26724_6958.N1					OK	OK	OK	OK
ASA_WVS_1PNPDE20070411_012925_000003752057_00117_26724_6965.N1					OK	OK	OK	OK
ASA_WVS_1PNPDE20070411_015231_00000602057_00117_26724_6973.N1					OK	OK	OK	OK
ASA_WVS_1PNPDE20070411_015231_000004202057_00117_26724_7092.N1					OK	OK	OK	OK
ASA_WVS_1PNPDE20070411_021219_000003742057_00118_26725_7089.N1					OK	OK	OK	OK
ASA_WVS_1PNPDE20070411_025743_000006892057_00118_26725_7108.N1					OK	OK	OK	OK
ASA_WVS_1PNPDE20070411_030858_000003152057_00118_26725_7226.N1					OK	OK	OK	OK
ASA_WVS_1PNPDE20070411_034014_000007042057_00118_26725_7229.N1					OK	OK	OK	OK
ASA_WVS_1PNPDE20070411_035610_00000892057_00119_26726_7251.N1					OK	OK	OK	OK
ASA_WVS_1PNPDE20070411_043826_000007792057_00119_26726_7261.N1					OK	OK	OK	OK
ASA_WVS_1PNPDE20070411_045055_000003602057_00119_26726_7403.N1					OK	OK	OK	OK
ASA_WVS_1PNPDE20070411_051343_000014842057_00119_26726_7468.N1					OK	OK	OK	OK
ASA_WVS_1PNPDE20070411_061658_000008692057_00120_26727_7453.N1					OK	OK	OK	OK
ASA_WVS_1PNPDE20070411_211112_000019042057_00129_26736_7826.N1					OK	OK	OK	OK
ASA_WVS_1PNPDE20070411_220000_000003002057_00129_26736_7836.N1					OK	OK	OK	OK
ASA_WVS_1PNPDE20070411_220415_00000452057_00129_26736_7956.N1					OK	OK	OK	OK
ASA_WVS_1PNPDE20070411_221110_000003742057_00129_26736_7963.N1					OK	OK	OK	OK
ASA_WVS_1PNPDE20070411_222849_000003152057_00130_26737_7966.N1					OK	OK	OK	OK
ASA_WVS_1PNPDE20070411_225325_000008842057_00130_26737_7969.N1					OK	OK	OK	OK
ASA_WVS_1PNPDE20070411_230959_000002092057_00130_26737_7972.N1					OK	OK	OK	OK
ASA_WVS_1PNPDE20070411_231829_000003002057_00130_26737_7981.N1					OK	OK	OK	OK
ASA_WVS_1PNPDE20070411_234018_000003002057_00130_26737_7986.N1					OK	OK	OK	OK
ASA_WVS_1PNPDE20070411_234419_000017392057_00130_26737_8113.N1					OK	OK	OK	OK
ASA_WVS_1PNPDK20070411_063112_000003752057_00120_26727_4427.N1					OK	OK	OK	OK
ASA_WVS_1PNPDK20070411_065419_000019492057_00120_26727_4451.N1					OK	OK	OK	OK
ASA_WVS_1PNPDK20070411_081127_000004052057_00121_26728_4516.N1					OK	OK	OK	OK
ASA_WVS_1PNPDK20070411_083455_000018292057_00121_26728_4540.N1					OK	OK	OK	OK
ASA_WVS_1PNPDK20070411_094141_000010192057_00122_26729_4645.N1					OK	OK	OK	OK
ASA_WVS_1PNPDK20070411_101531_000016942057_00122_26729_4729.N1					OK	OK	OK	OK
ASA_WVS_1PNPDK20070411_110448_00000902057_00123_26730_4772.N1					OK	OK	OK	OK
ASA_WVS_1PNPDK20070411_110830_000002102057_00123_26730_4775.N1					OK	OK	OK	OK
ASA_WVS_1PNPDK20070411_111648_000013342057_00123_26730_4780.N1					OK	OK	OK	OK
ASA_WVS_1PNPDK20070411_115607_000012292057_00123_26730_4785.N1					OK	OK	OK	OK
ASA_WVS_1PNPDK20070411_121933_000003142057_00124_26731_4788.N1					OK	OK	OK	OK
ASA_WVS_1PNPDK20070411_124524_000010042057_00124_26731_4905.N1					OK	OK	OK	OK
ASA_WVS_1PNPDK20070411_133643_000003752057_00124_26731_4912.N1					OK	OK	OK	OK
ASA_WVS_1PNPDK20070411_134954_000004792057_00124_26731_4921.N1					OK	OK	OK	OK
ASA_WVS_1PNPDK20070411_143153_000004942057_00125_26732_5046.N1					OK	OK	OK	OK
ASA_WVS_1PNPDK20070411_144808_000007502057_00125_26732_5053.N1					OK	OK	OK	OK
ASA_WVS_1PNPDK20070411_151719_000010342057_00125_26732_5058.N1					OK	OK	OK	OK
ASA_WVS_1PNPDK20070411_161650_000000742057_00126_26733_5191.N1					OK	OK	OK	OK
ASA_WVS_1PNPDK20070411_162037_000012292057_00126_26733_5198.N1					OK	OK	OK	OK
ASA_WVS_1PNPDK20070411_165755_000012892057_00126_26733_5205.N1					OK	OK	OK	OK
ASA_WVS_1PNPDK20070411_175614_000015292057_00127_26734_5285.N1					OK	OK	OK	OK
ASA_WVS_1PNPDK20070411_184233_000008092057_00127_26734_5288.N1					OK	OK	OK	OK
ASA_WVS_1PNPDK20070411_192954_000019492057_00128_26735_5422.N1					OK	OK	OK	OK
ASA_WVS_1PNPDK20070411_201907_000003152057_00128_26735_5425.N1					OK	OK	OK	OK

Calibration pulses for GM1 SS3 H/H

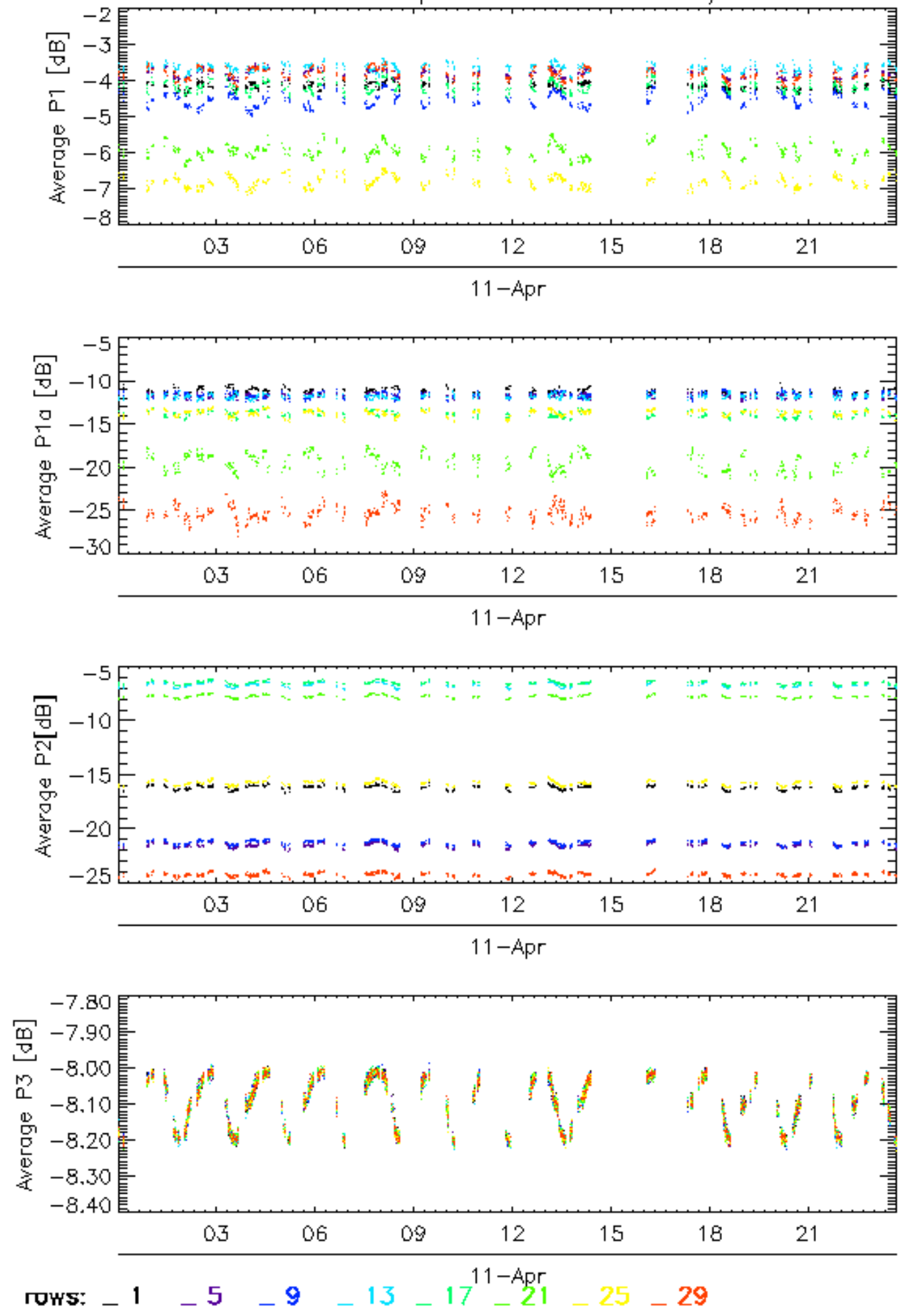

Calibration pulses for GM1 SS3 H/H

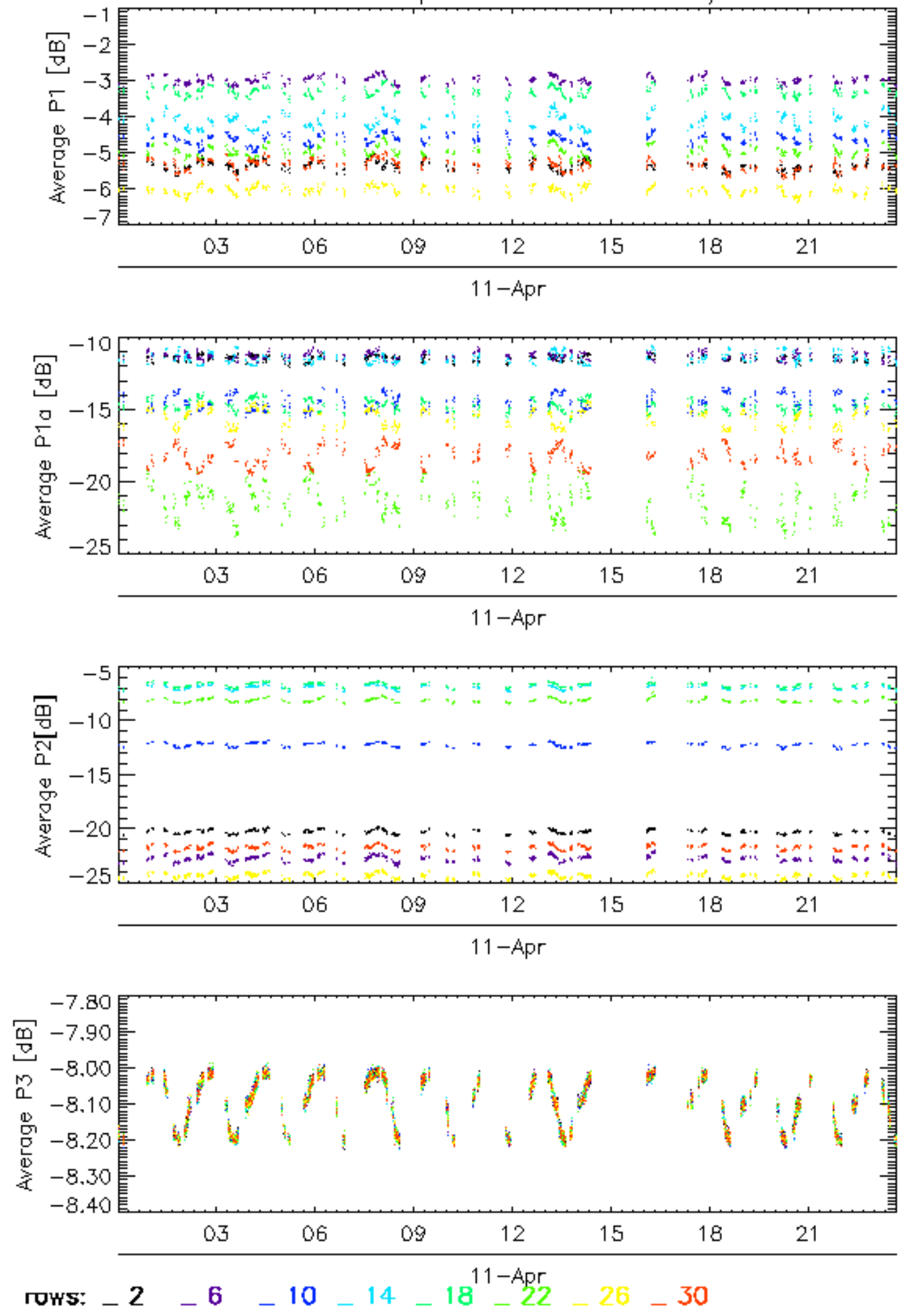

Calibration pulses for GM1 SS3 H/H

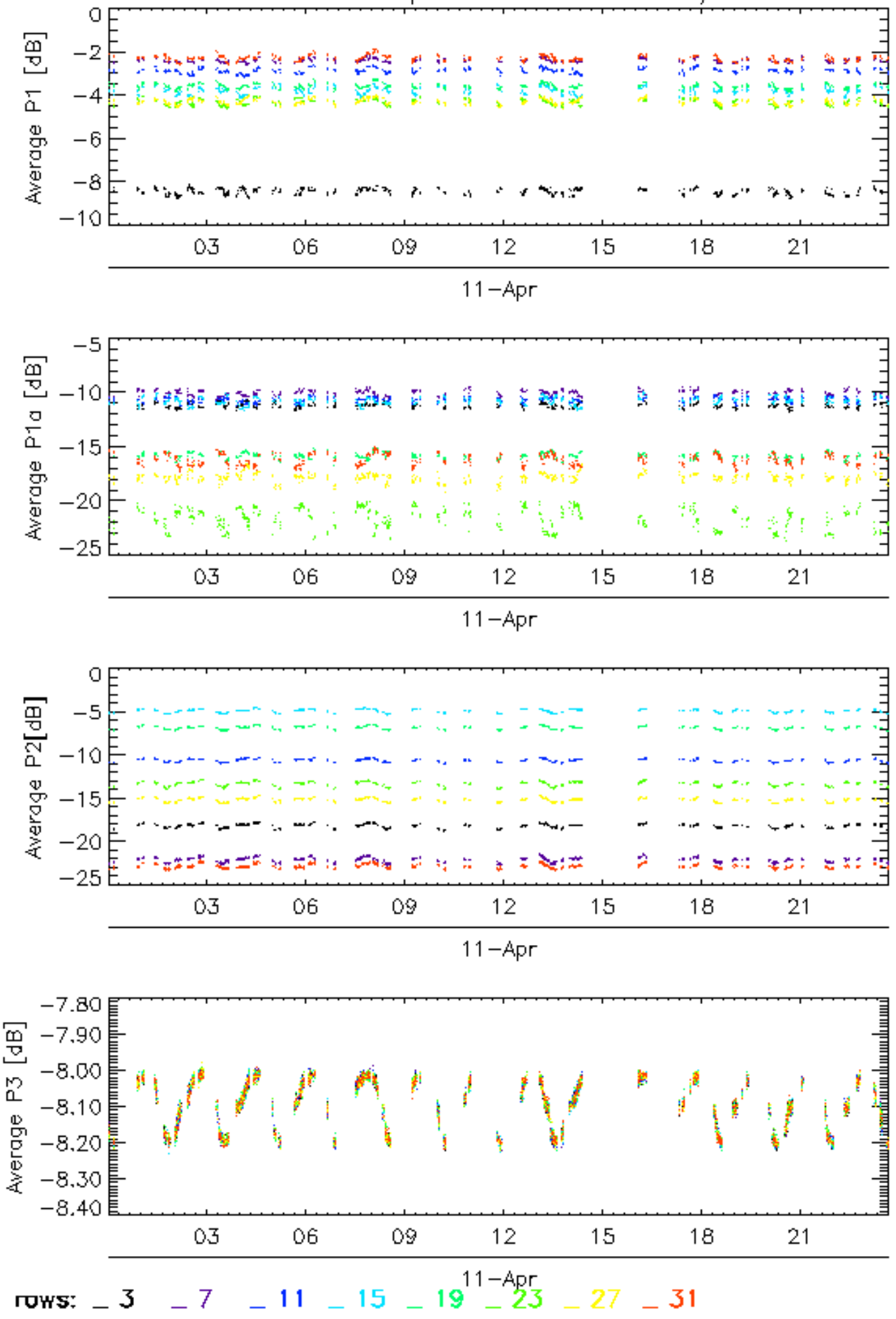

Calibration pulses for GM1 SS3 H/H

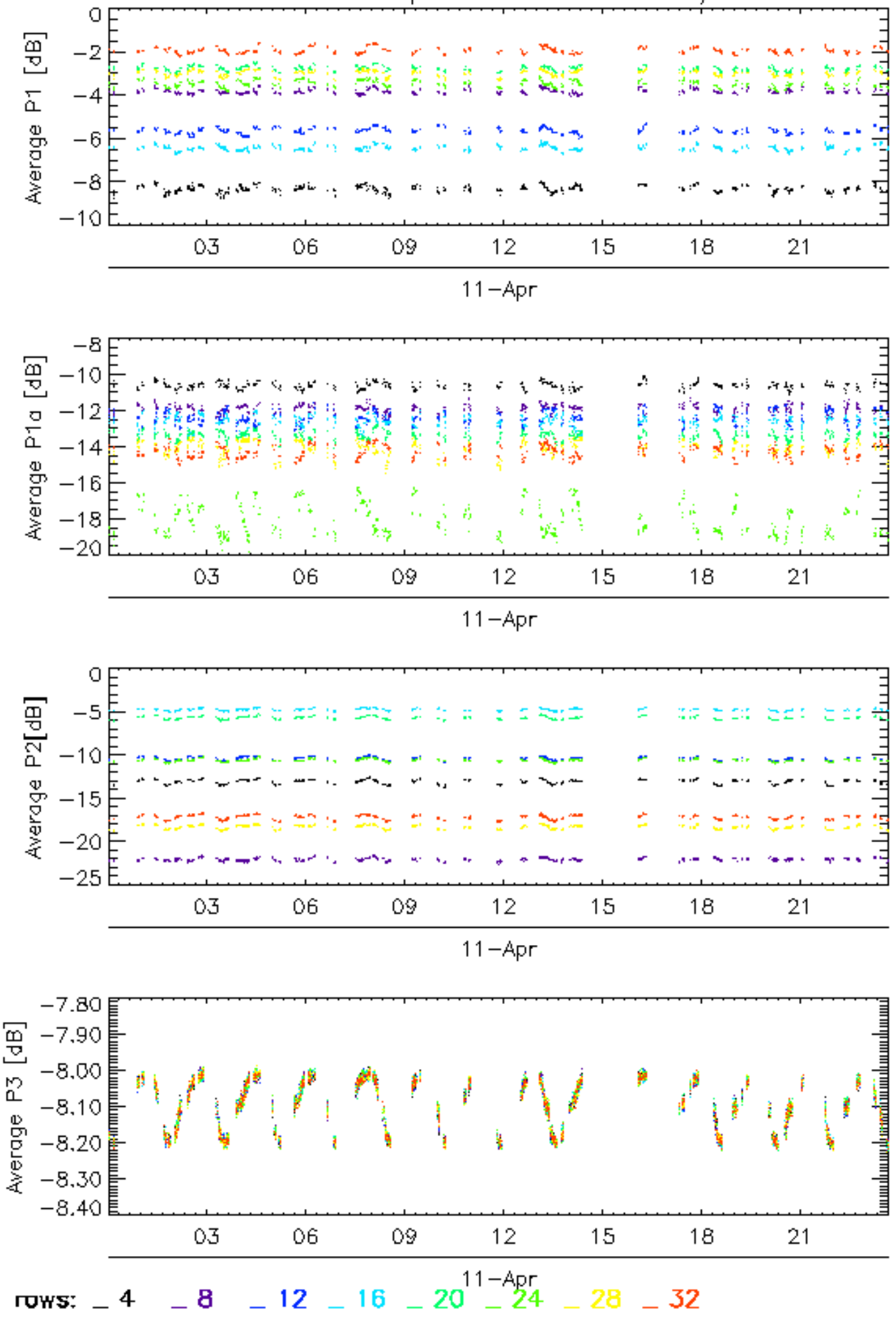

Calibration pulses for WVS IS2 V/V

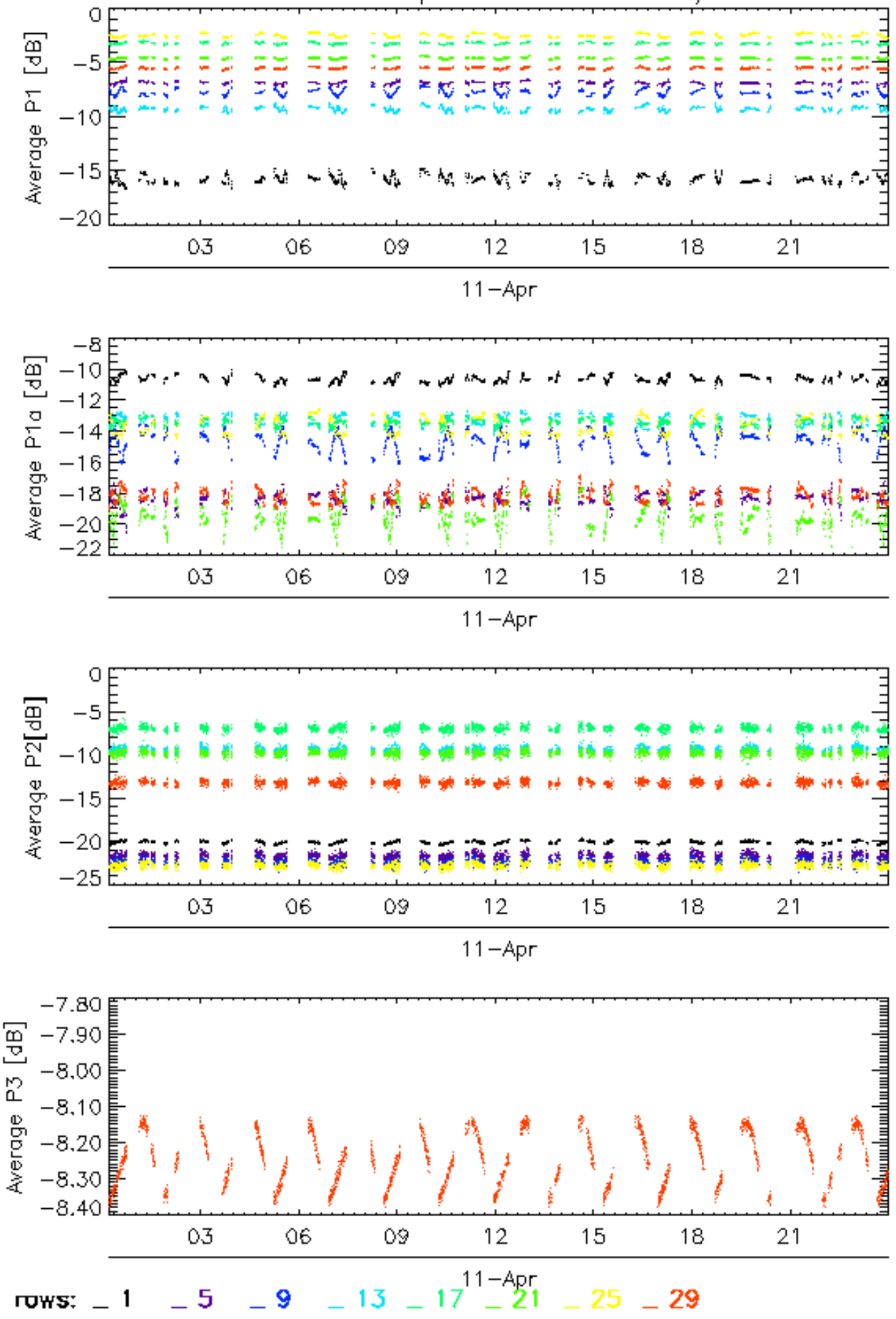

Calibration pulses for WVS IS2 V/V

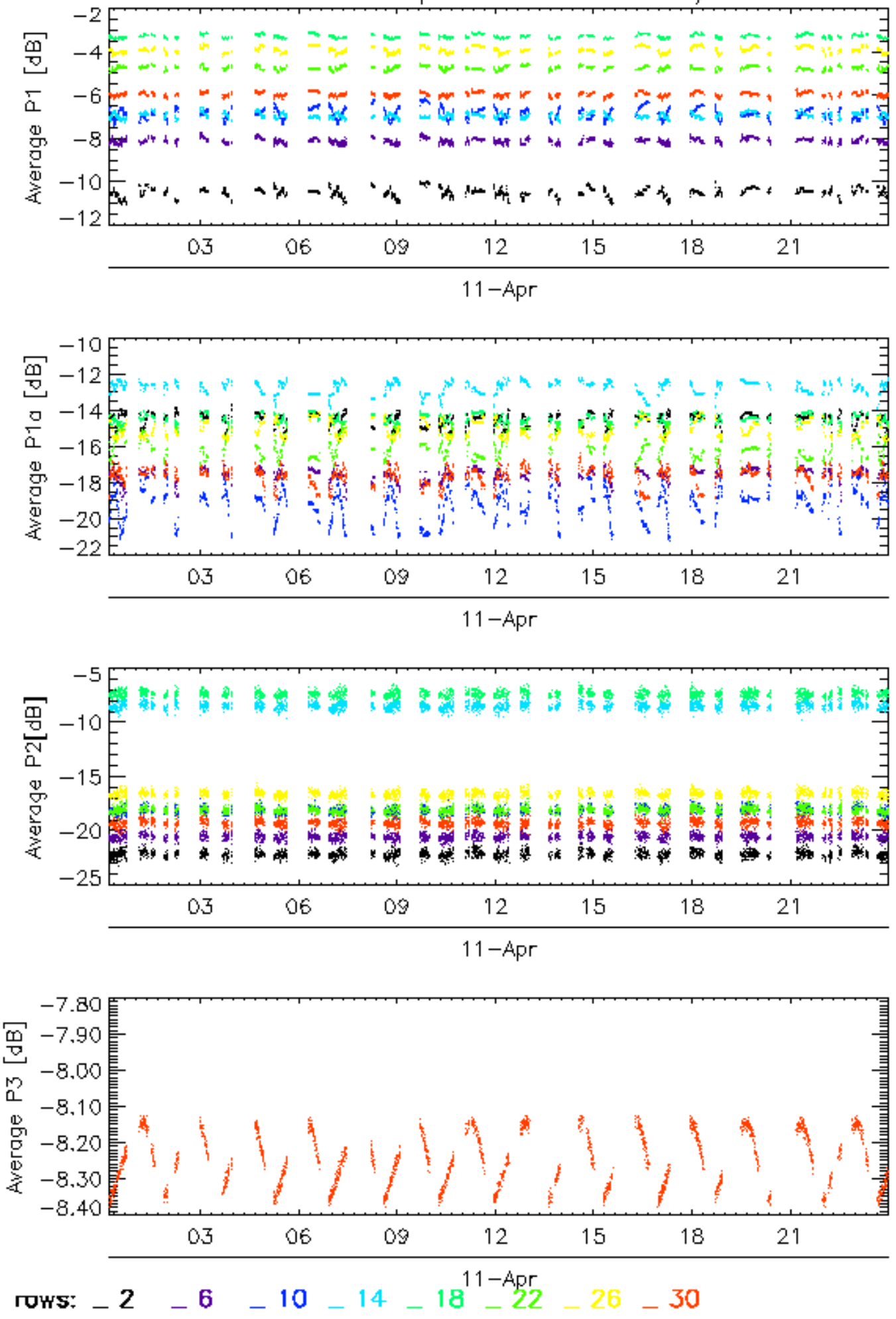

Calibration pulses for WVS IS2 V/V

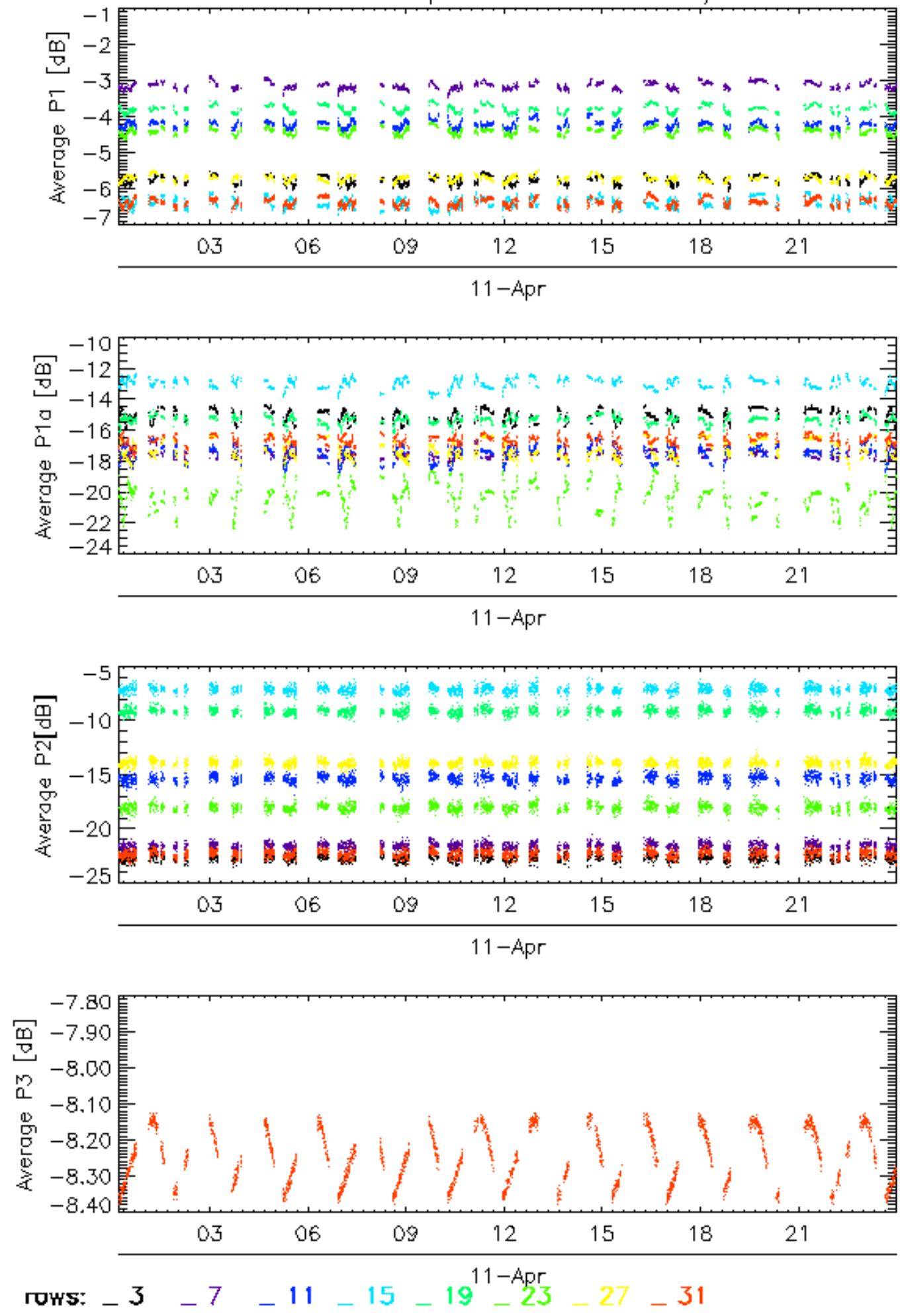

Calibration pulses for WVS IS2 V/V

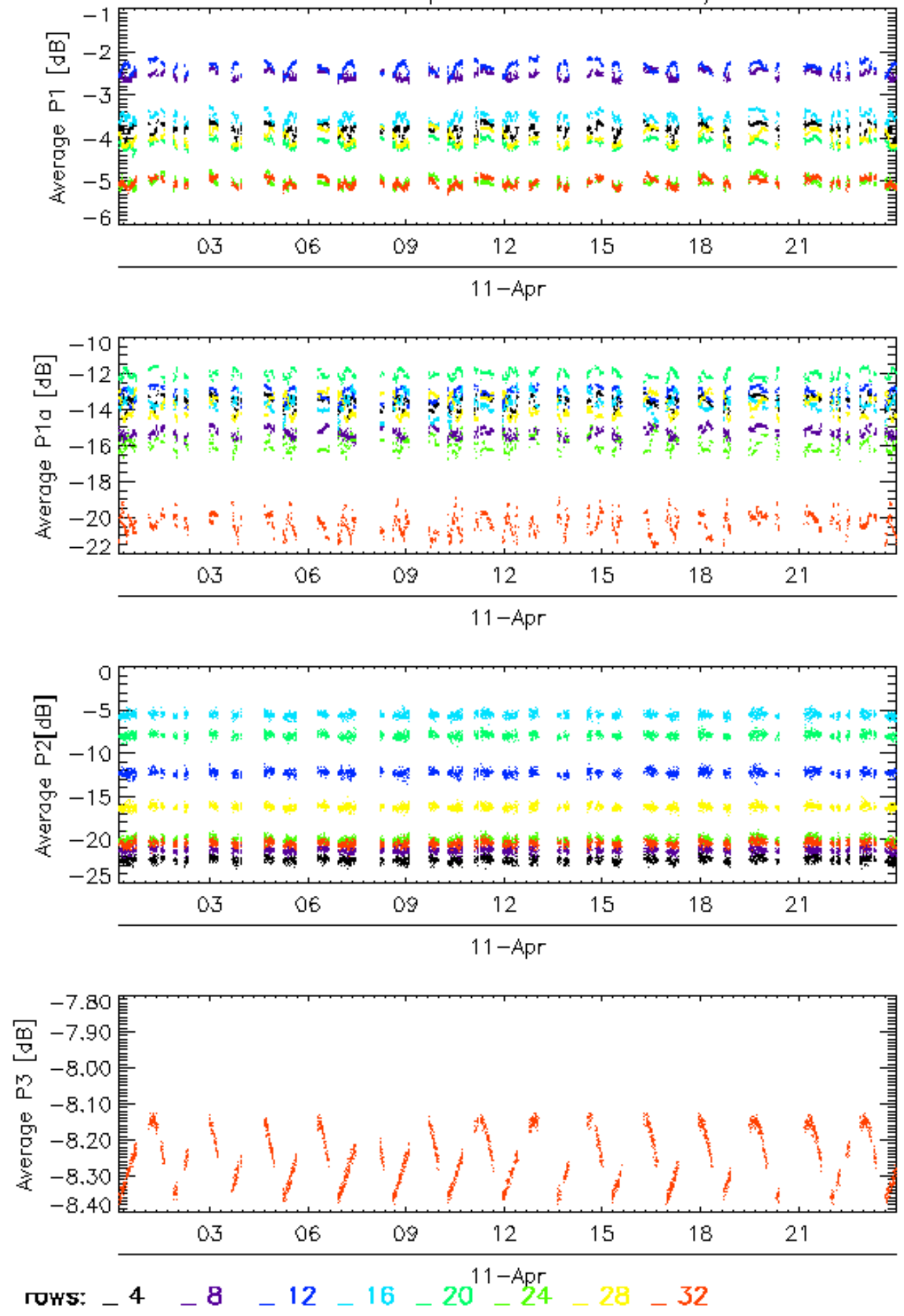

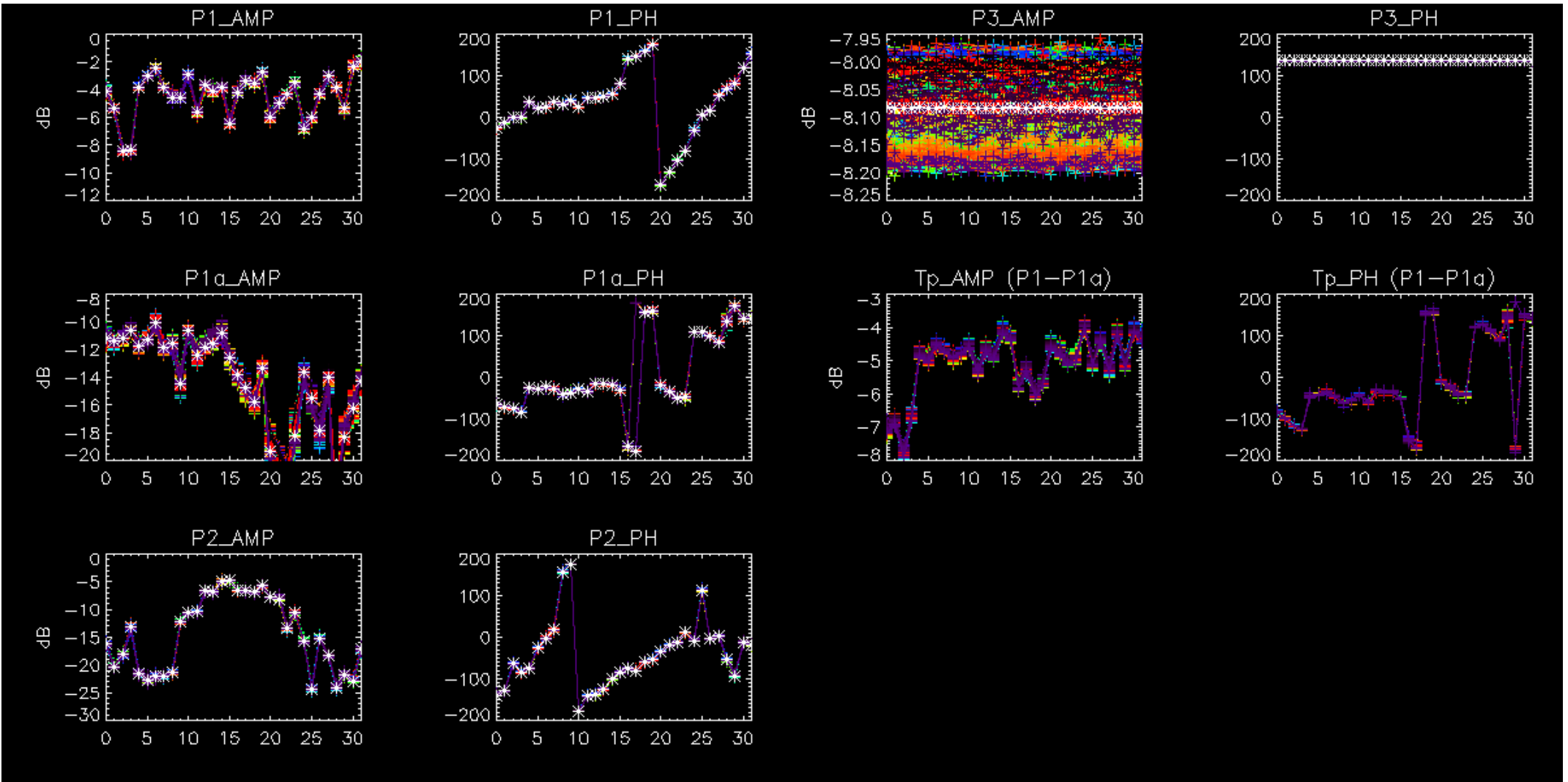

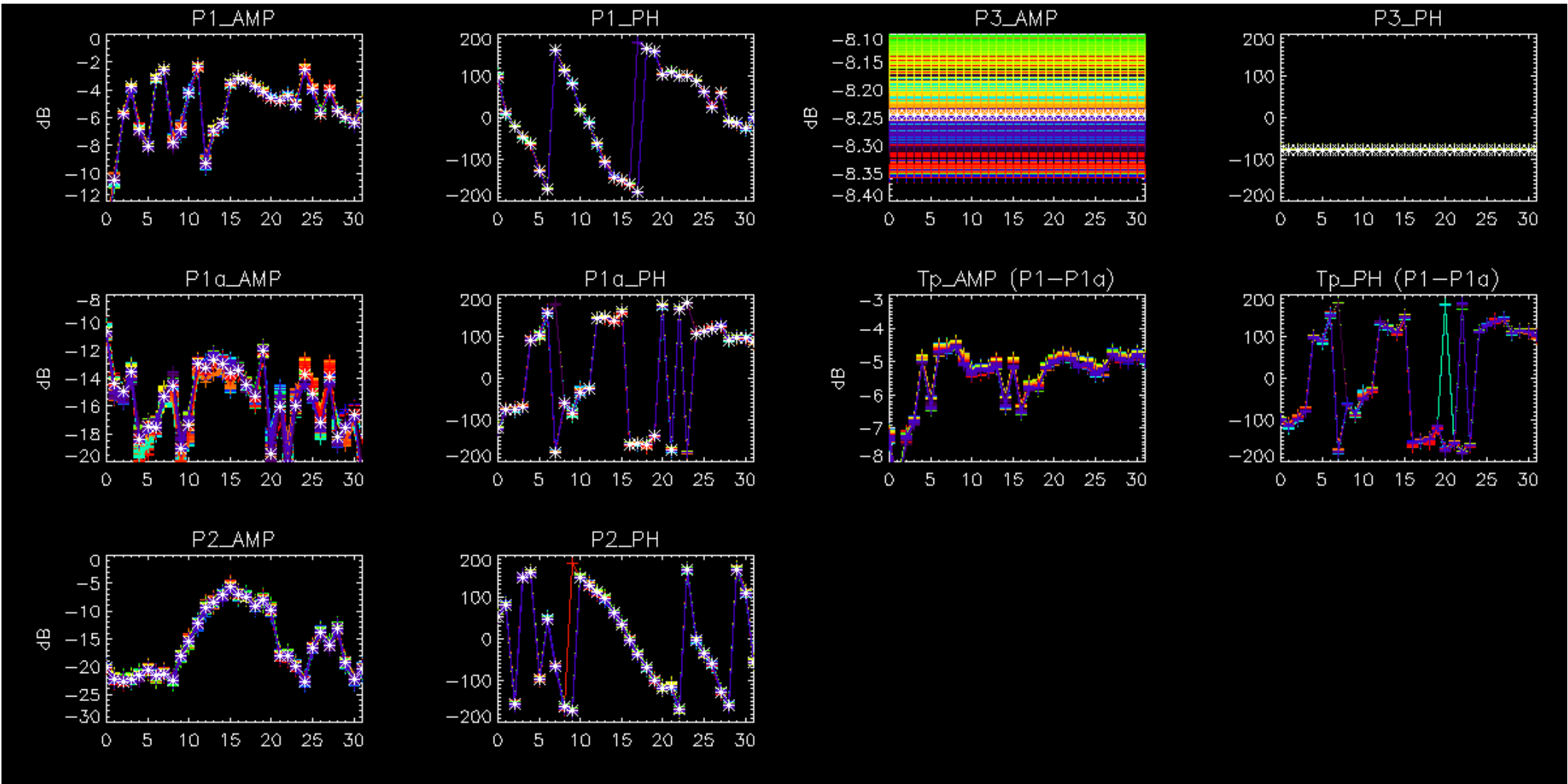

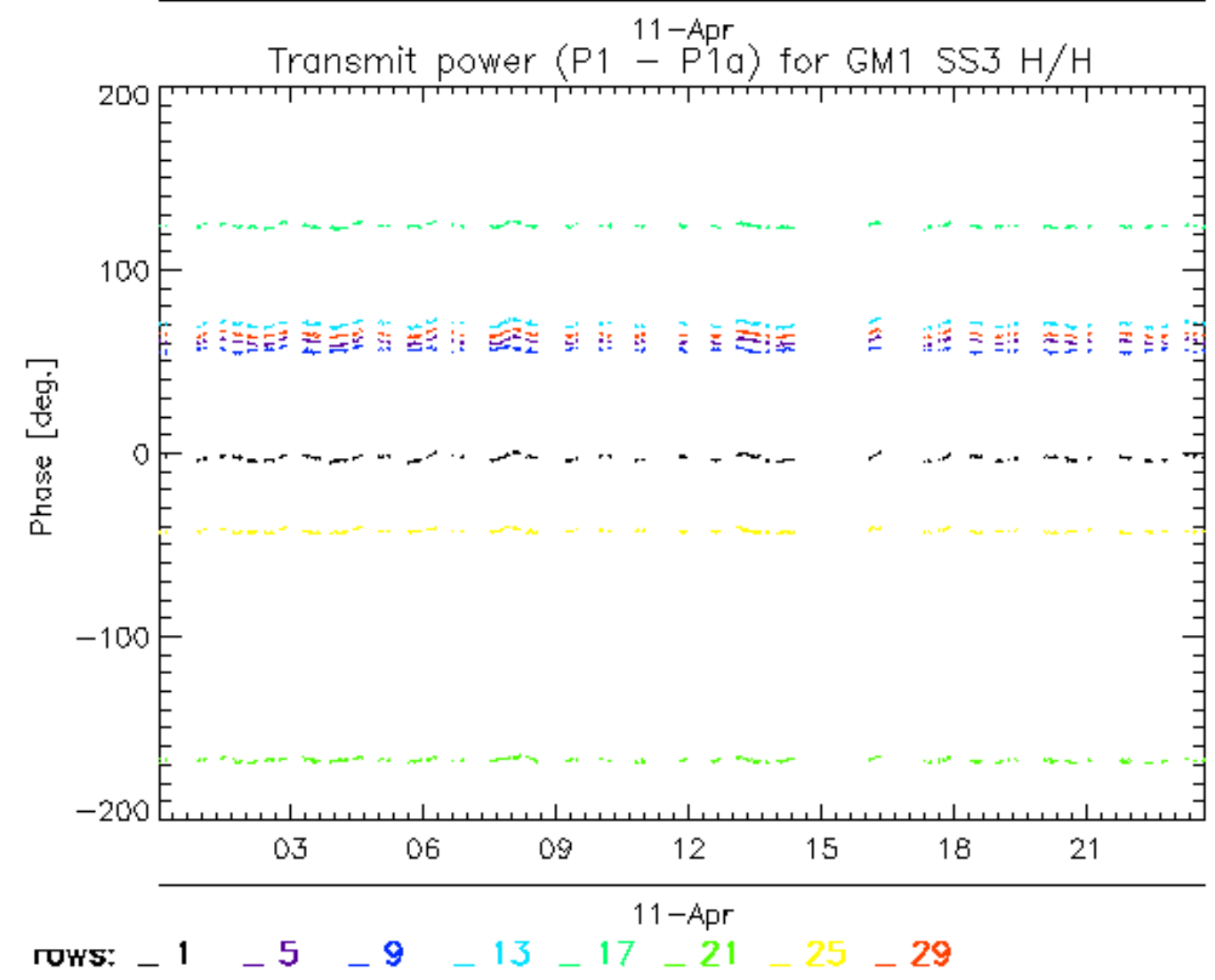
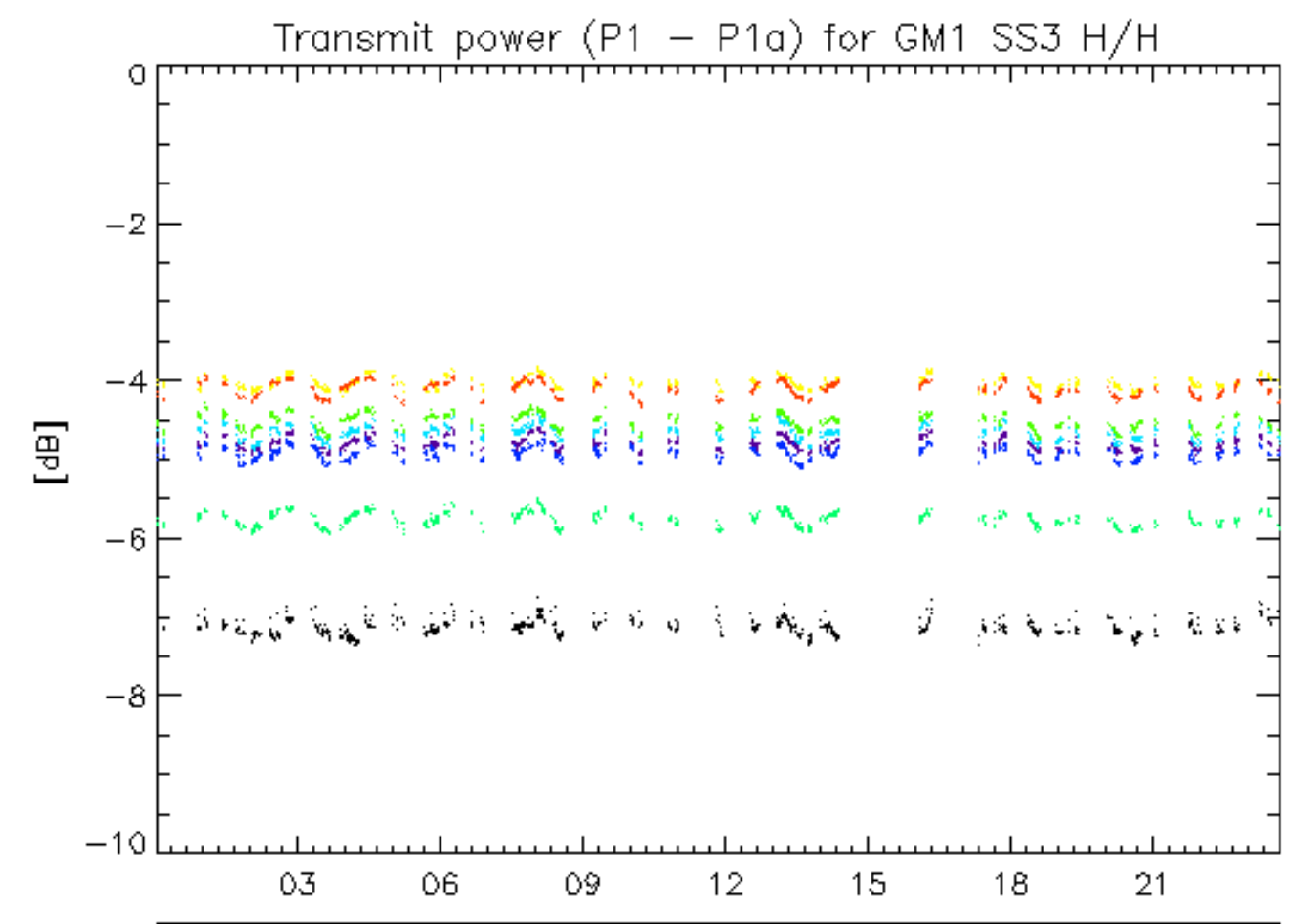

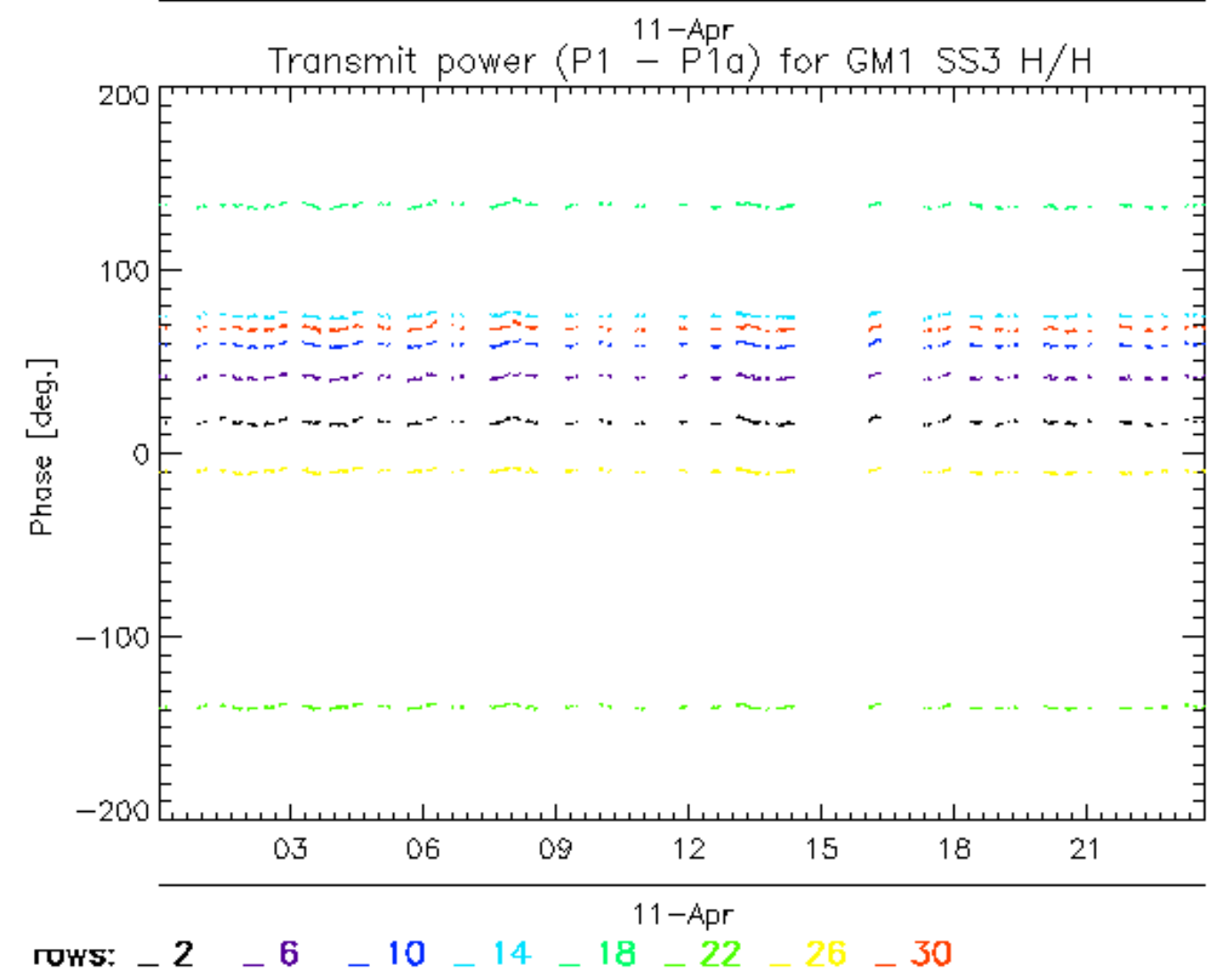
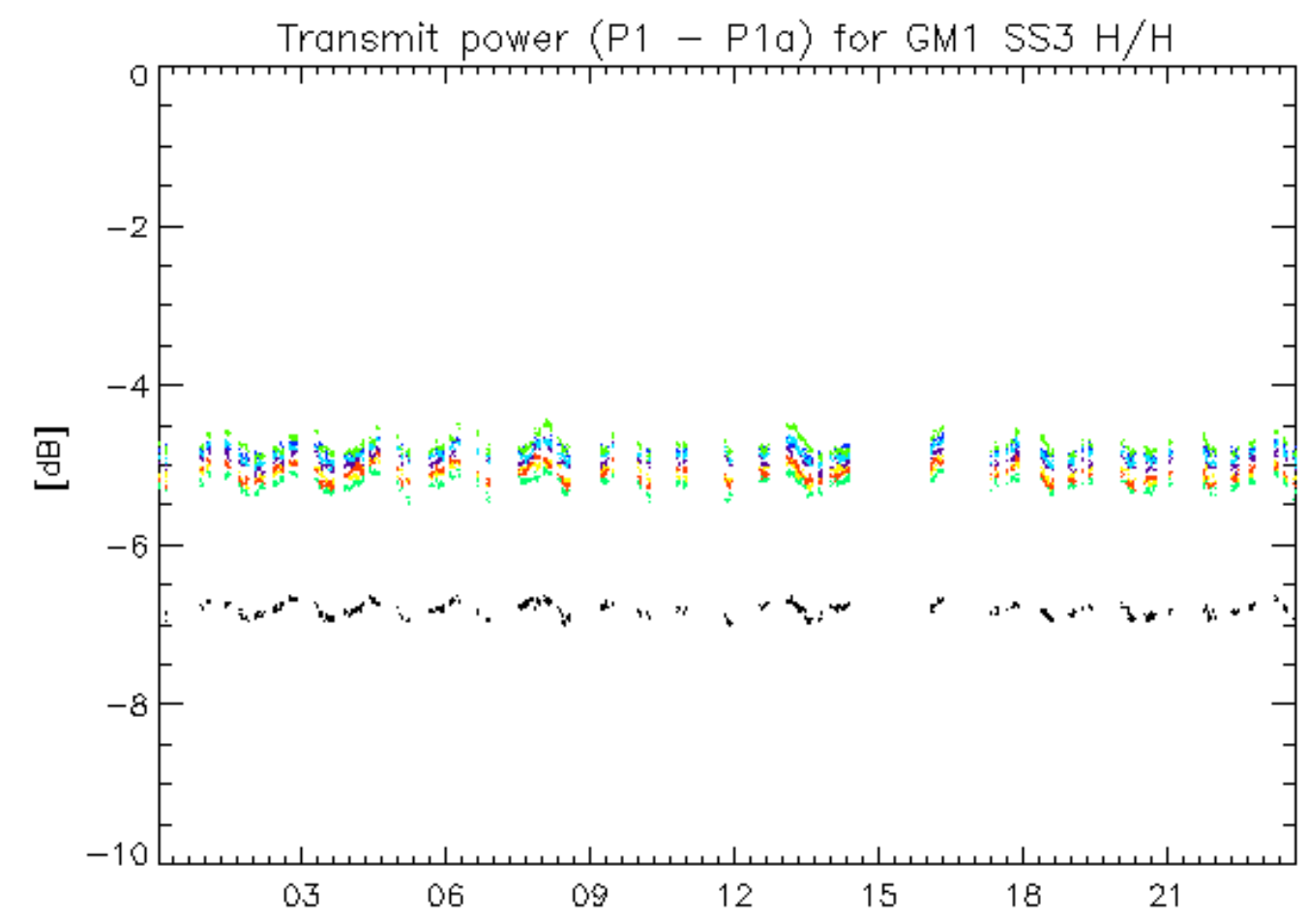

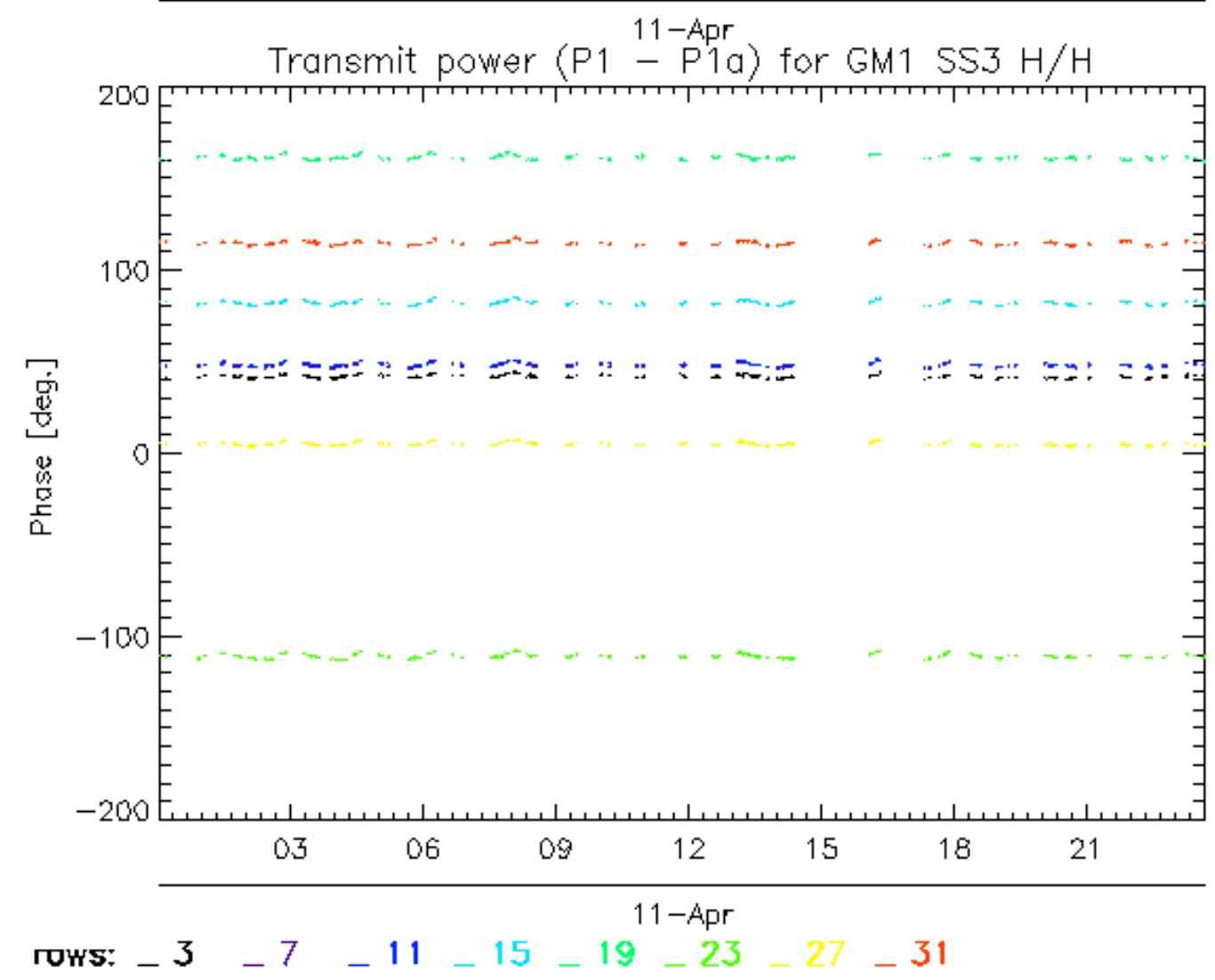
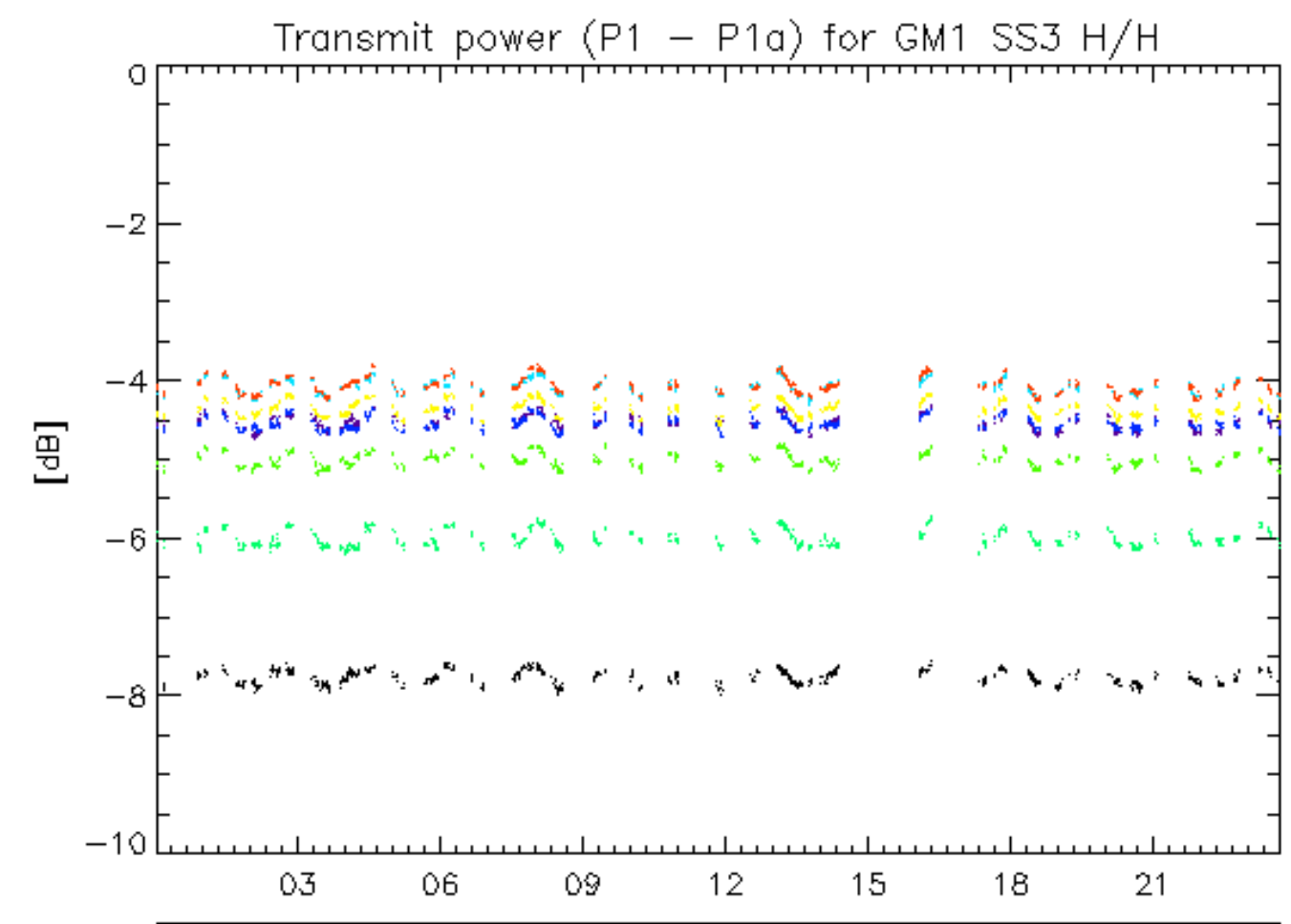

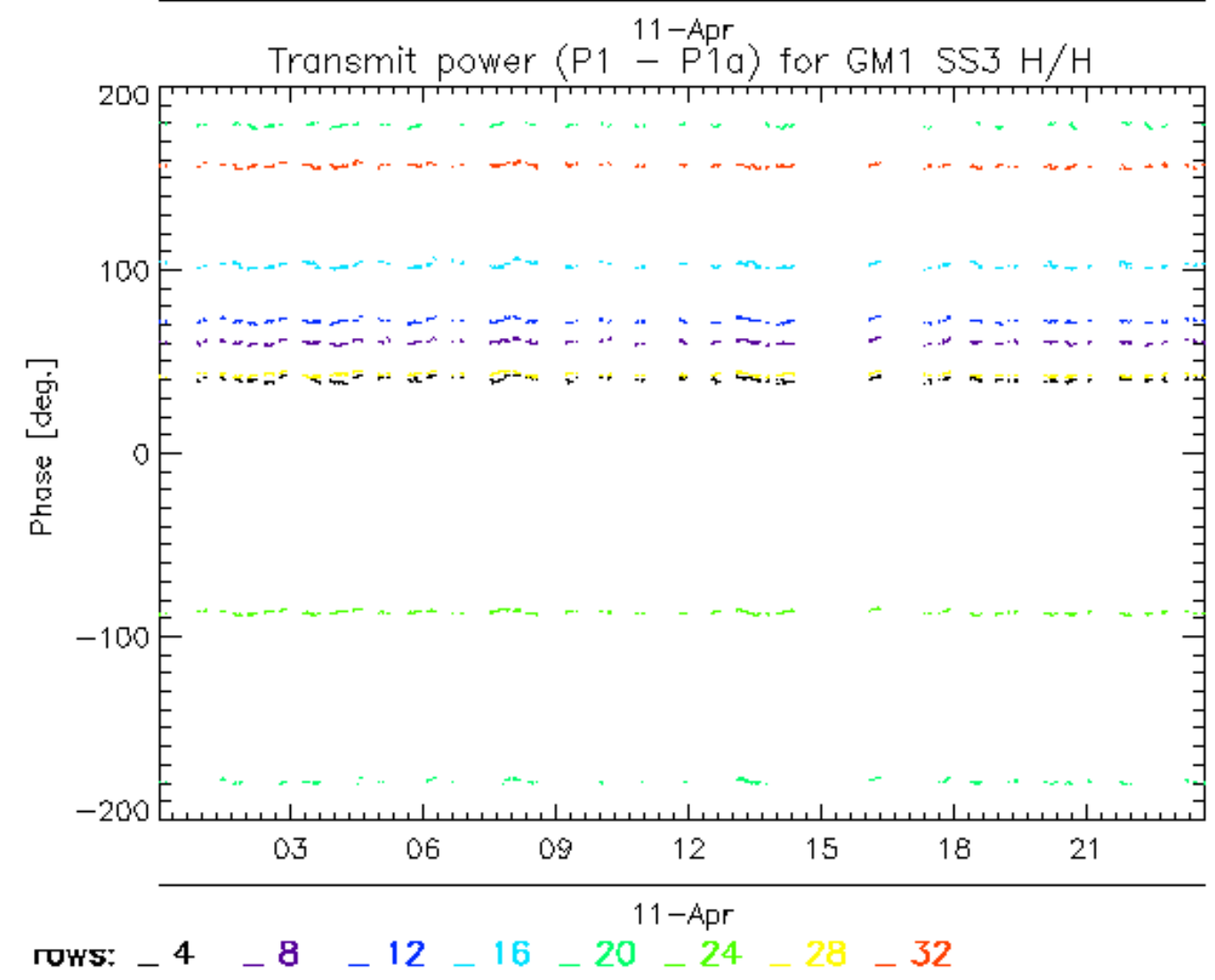
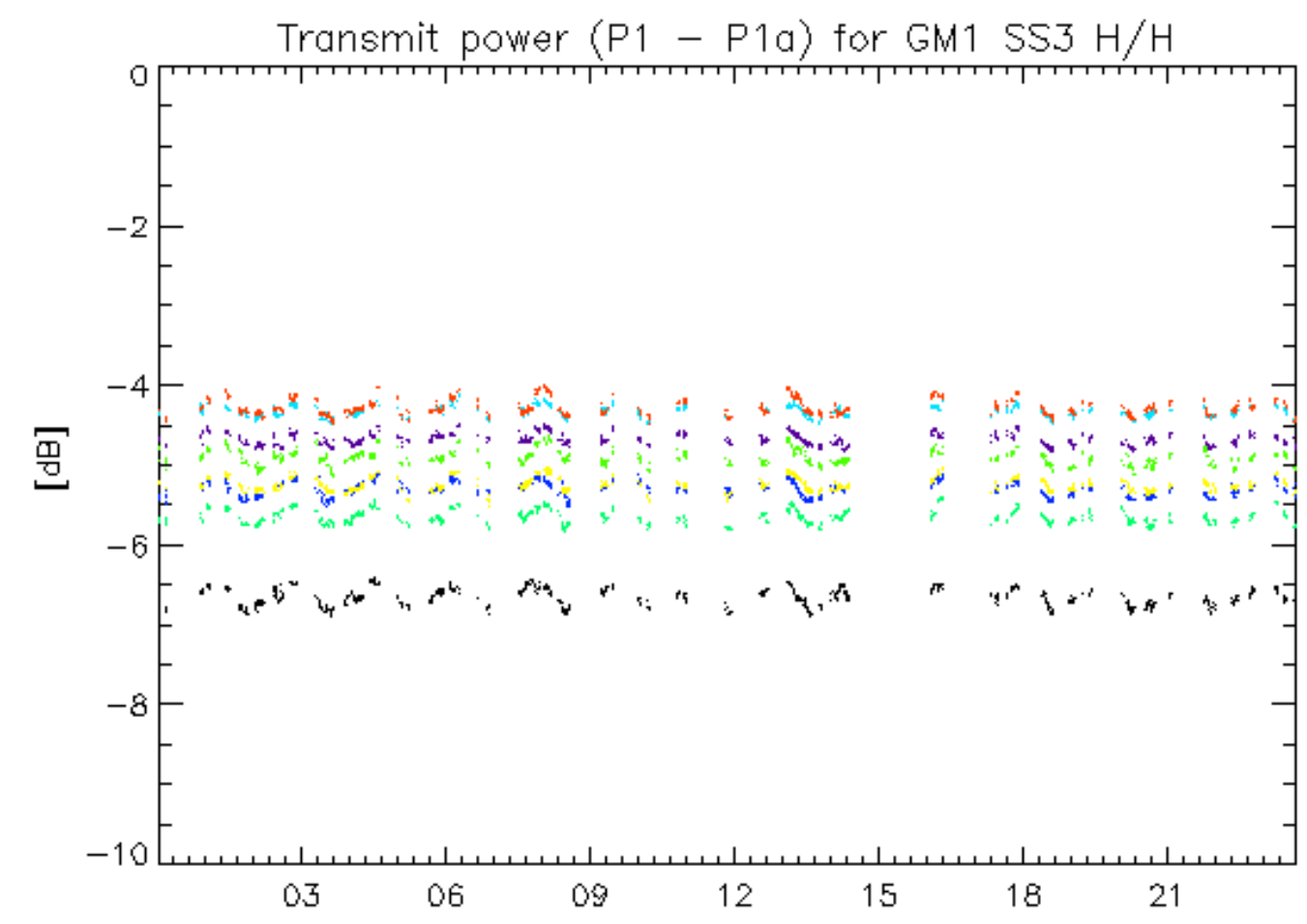

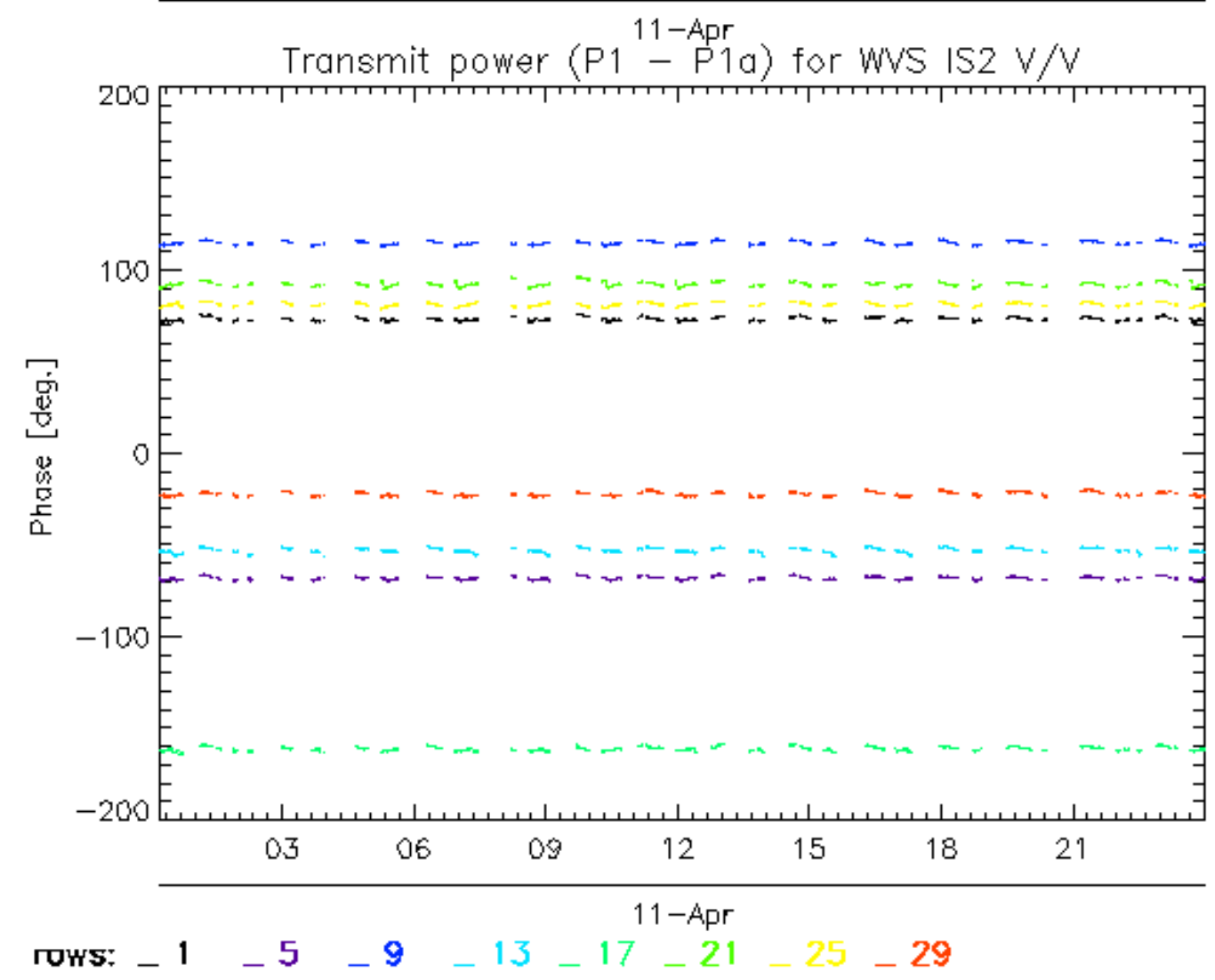
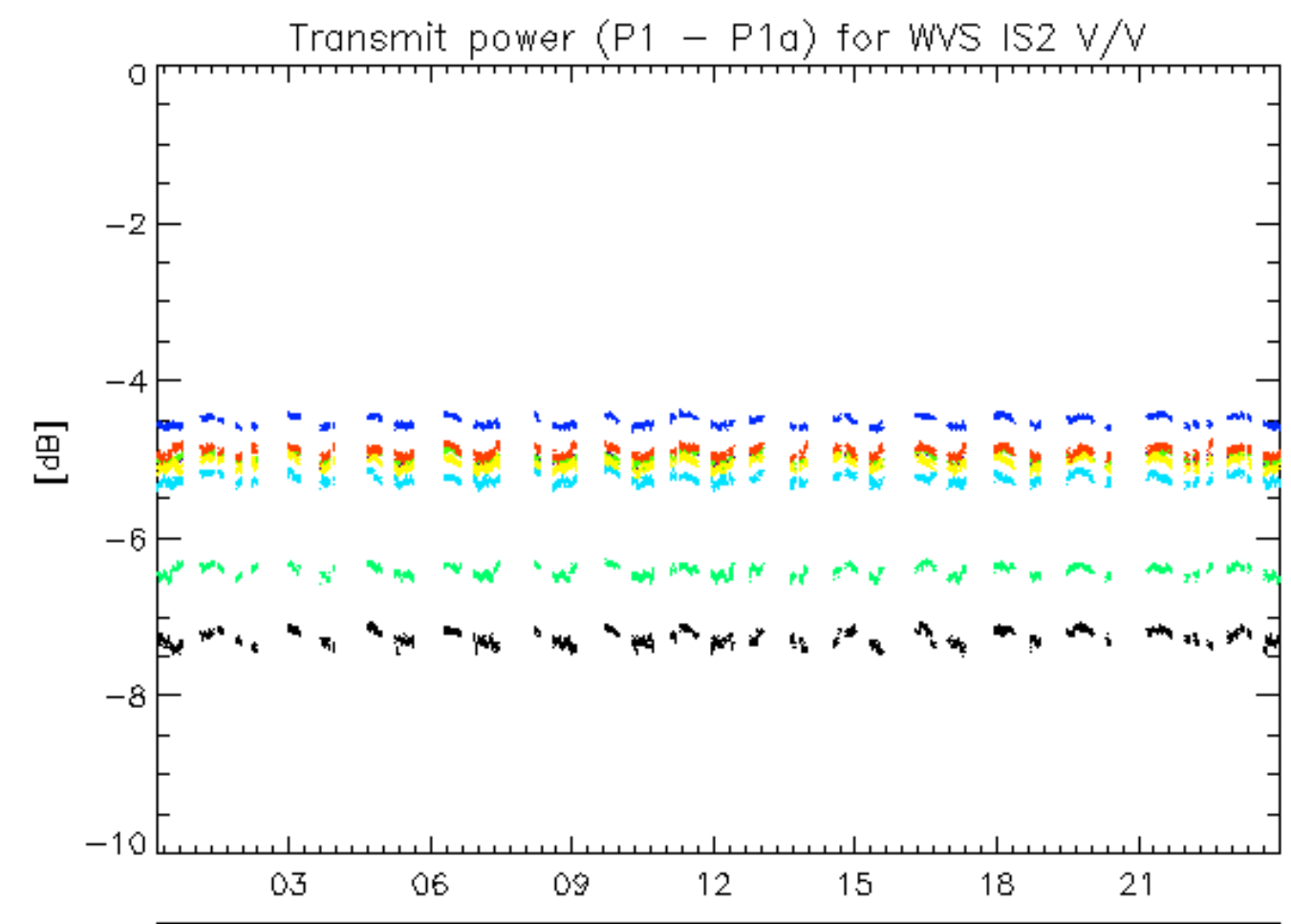

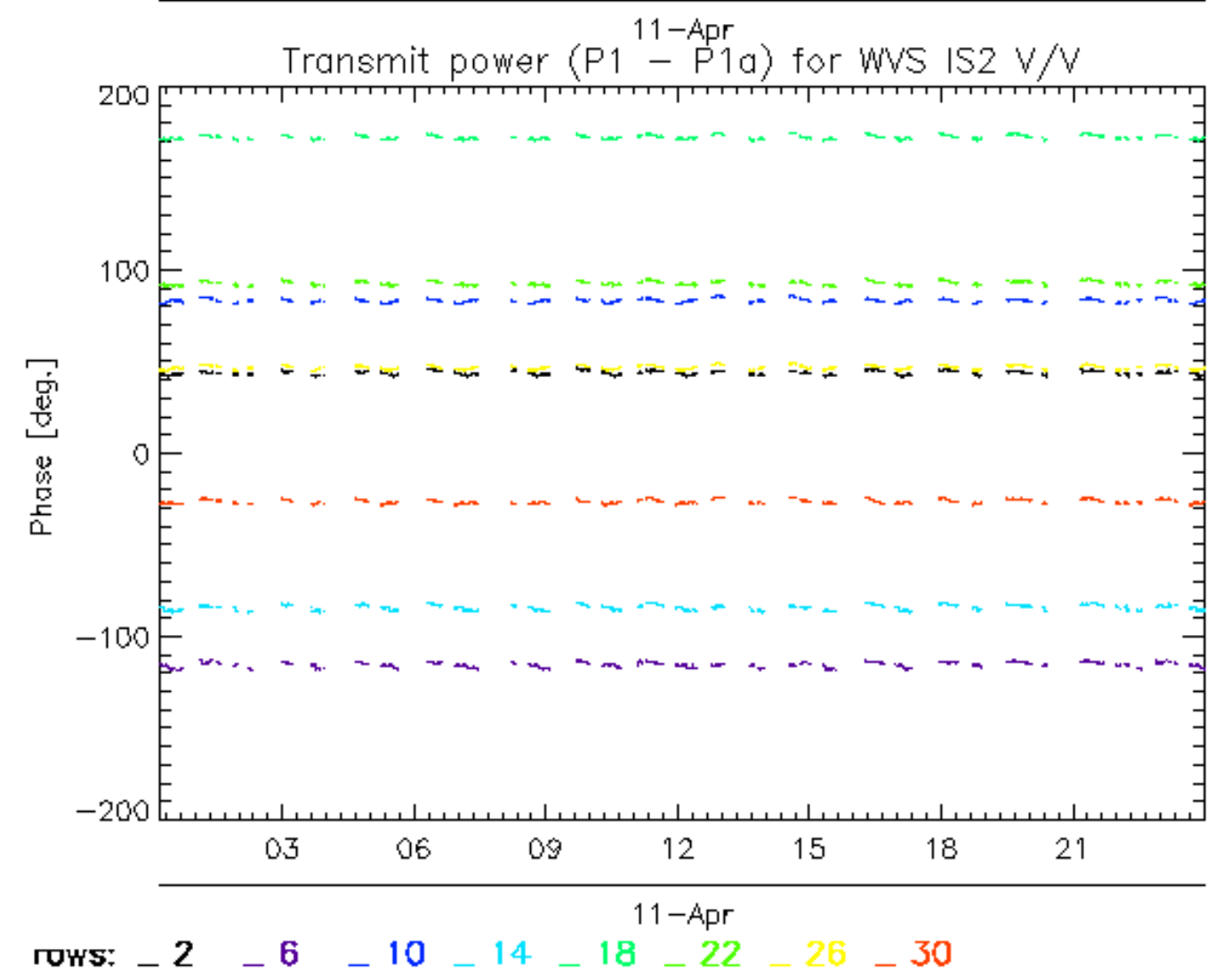
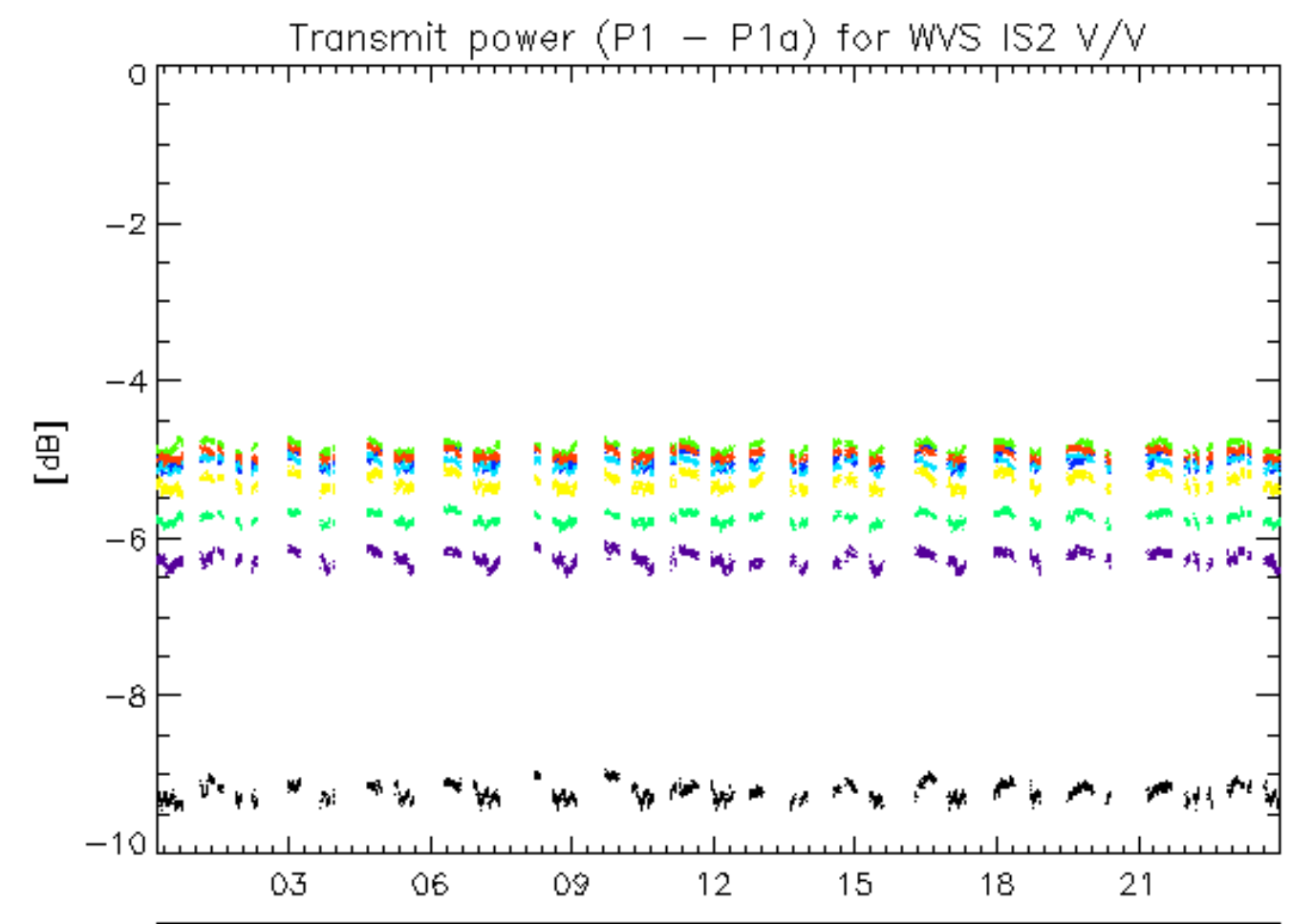

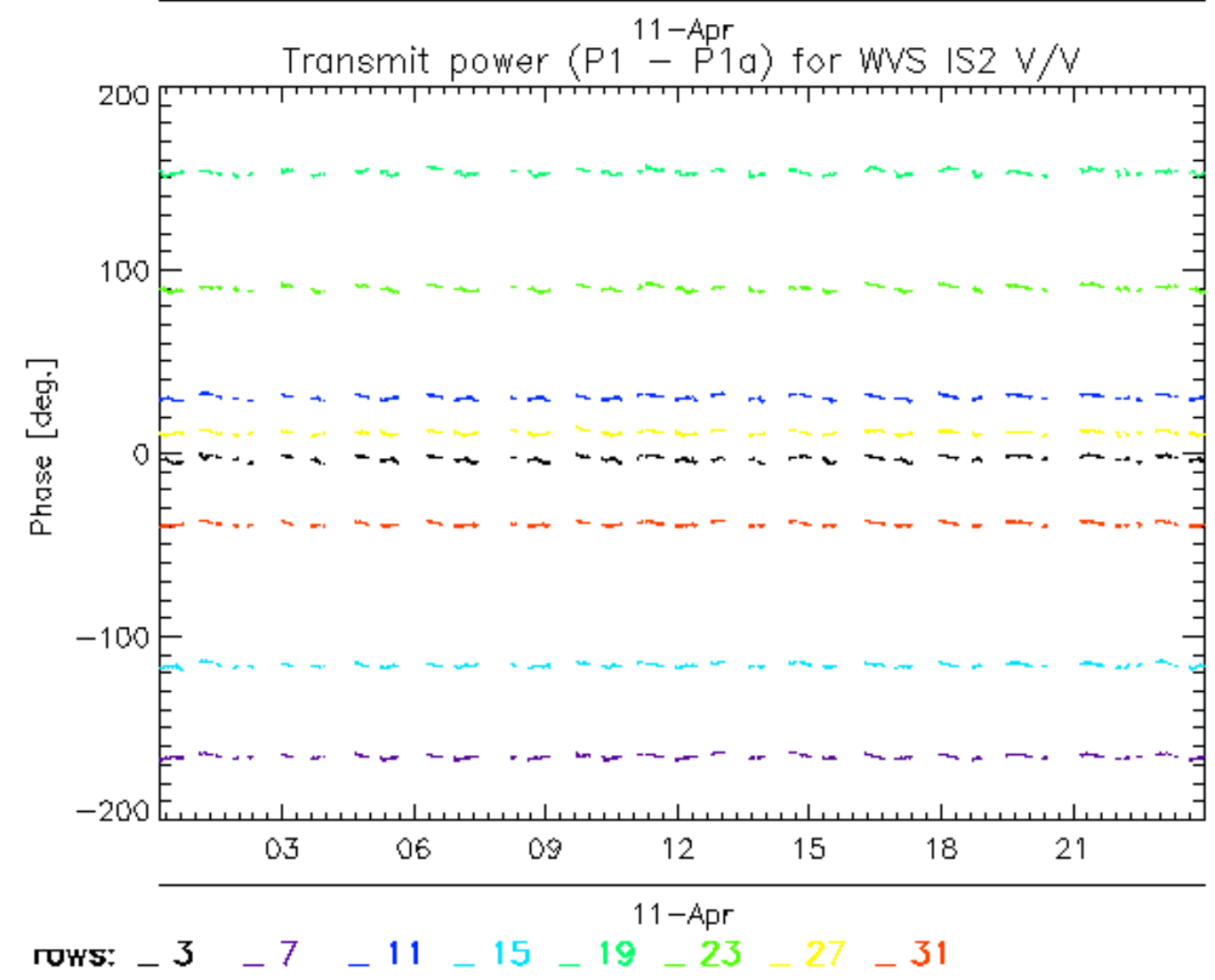
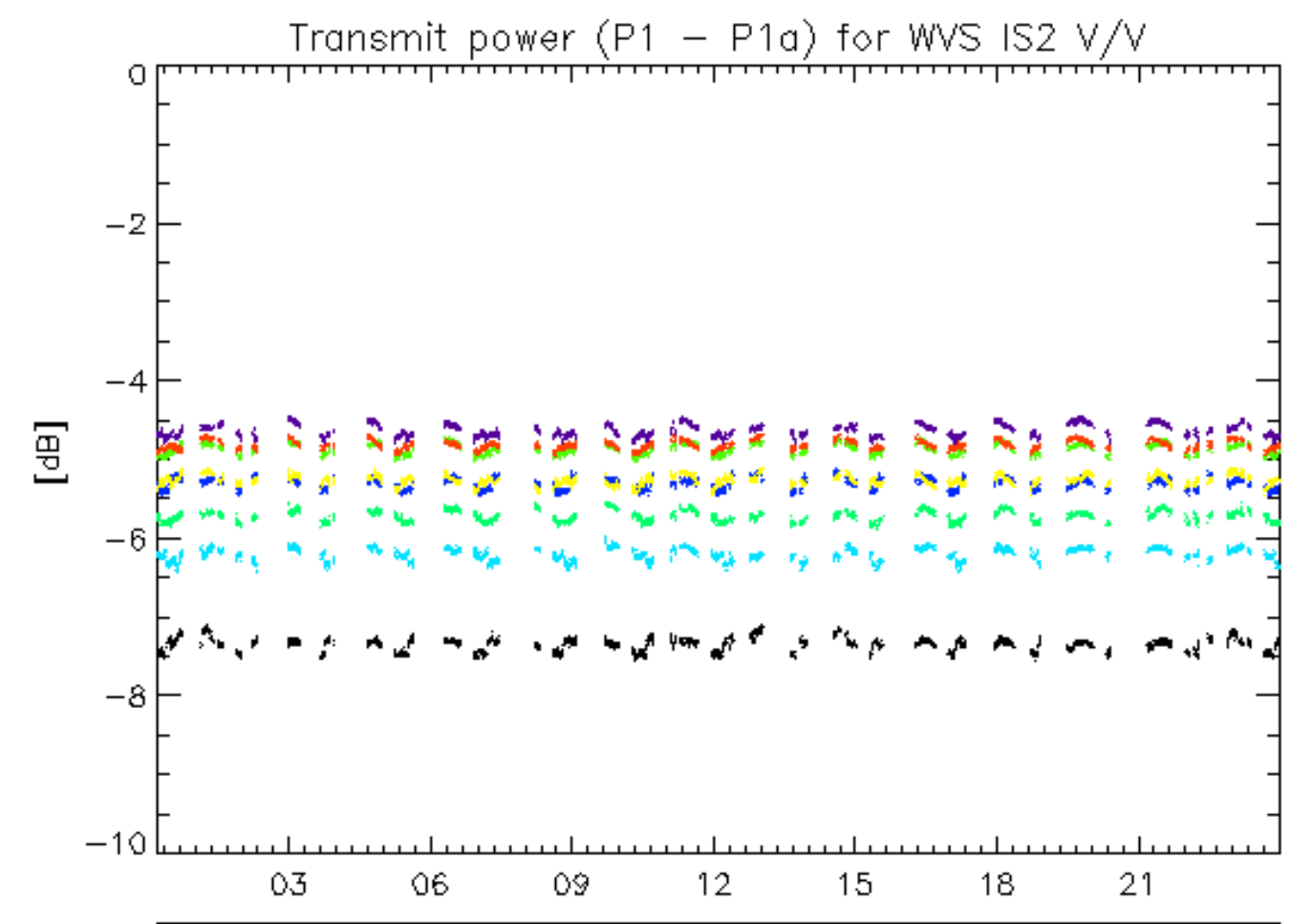

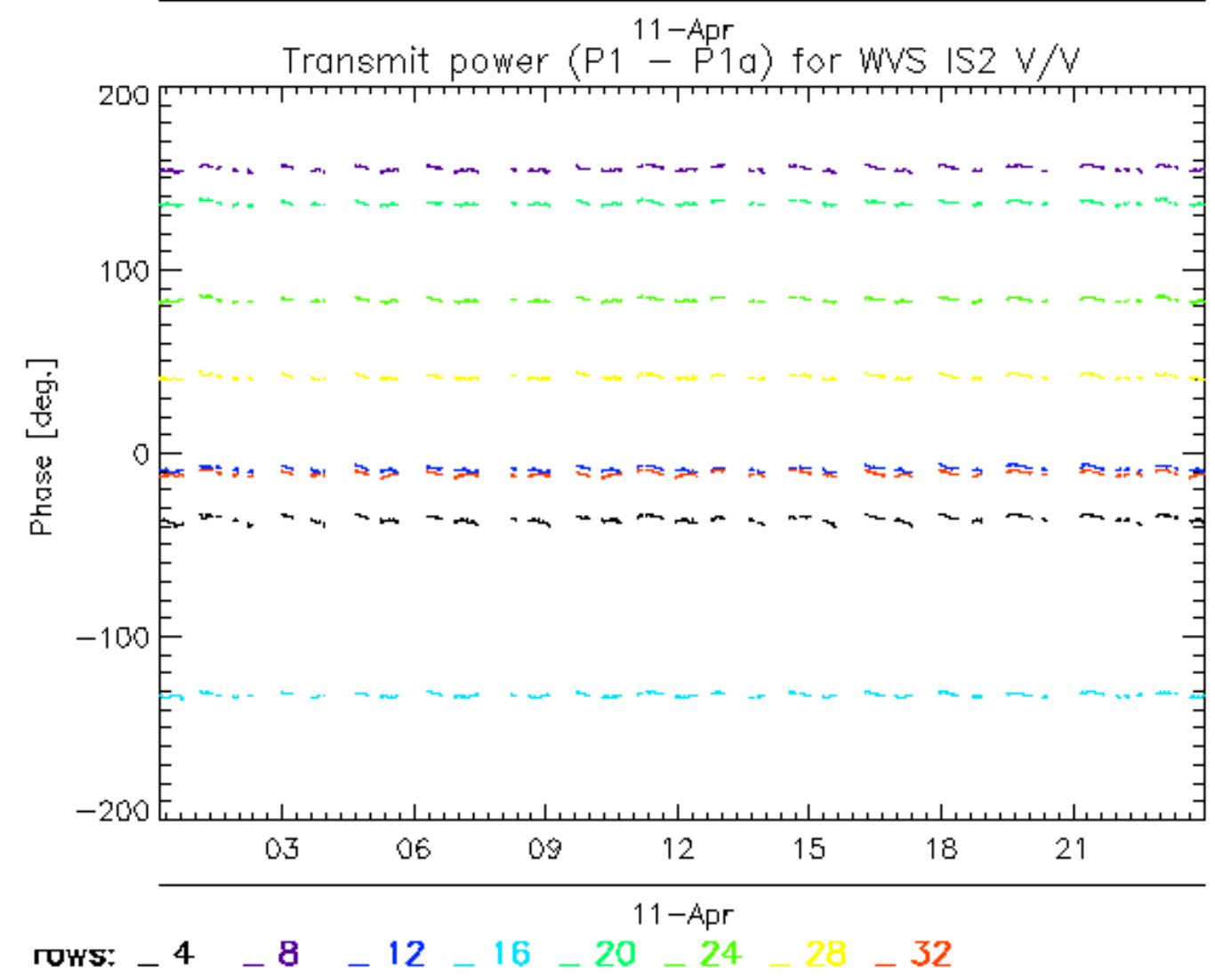
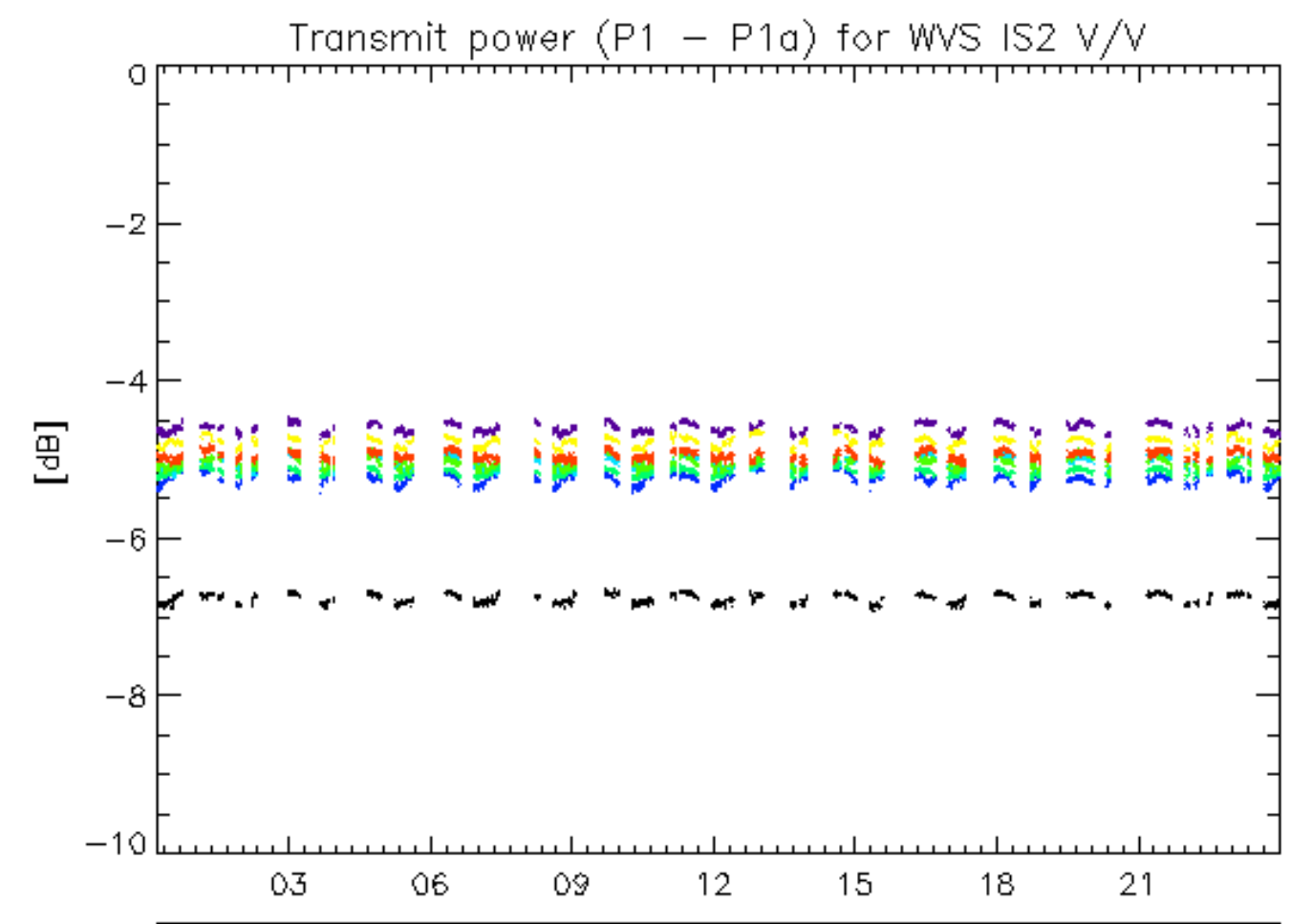

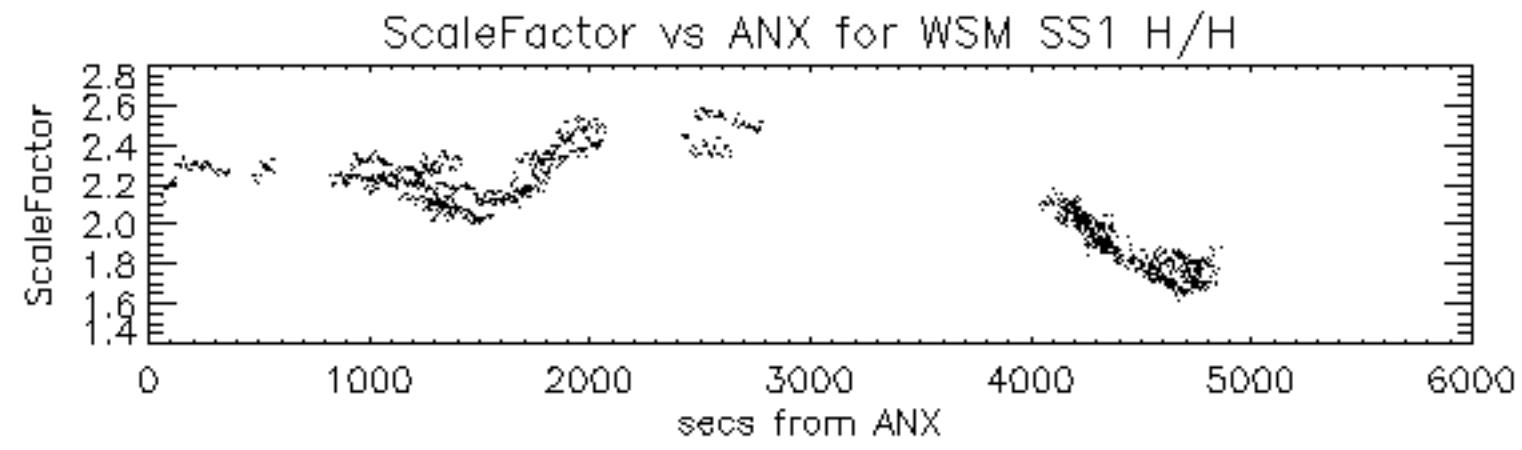

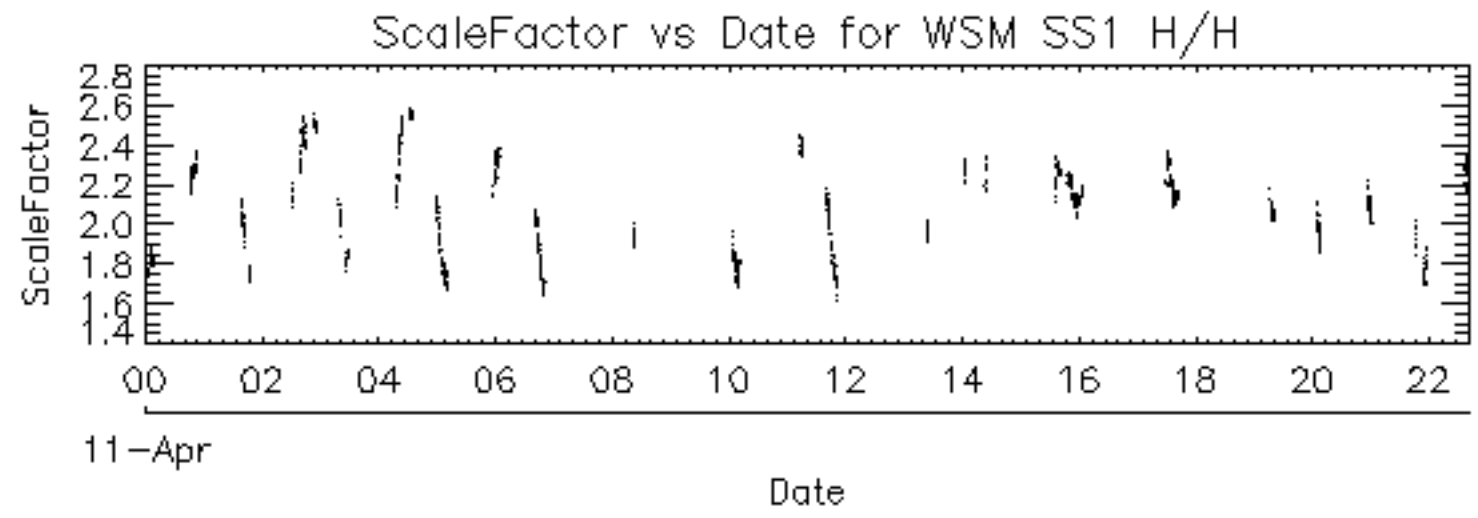

Filename	Beam	Pol	CycleNumber	absOrbit	relOrbit	procVersion					
ASA_APM_1PNPDE20070411_022218_000000412057_00118_26725_7172.N1						IS4	H/H	57	26725	118	4.04
ASA_APM_1PNPDE20070411_025640_000000562057_00118_26725_7170.N1						IS2	H/H	57	26725	118	4.04
ASA_APM_1PNPDE20070411_054416_000000422057_00120_26727_7409.N1						IS4	H/H	57	26727	120	4.04
ASA_APM_1PNPDE20070411_075711_000001992057_00121_26728_7600.N1						IS2	H/V	57	26728	121	4.04
ASA_APM_1PNPDK20070411_092352_000000702057_00122_26729_4625.N1						IS2	H/H	57	26729	122	4.04
ASA_APM_1PNPDE20070411_221908_000000412057_00130_26737_8065.N1						IS6	H/H	57	26737	130	4.04
ASA_APM_1PNPDE20070411_222633_000000402057_00130_26737_7915.N1						IS6	H/H	57	26737	130	4.04

Filename	Beam	Pol	CycleNumber	absOrbit	relOrbit	procVersion					
ASA_GM1_1PNPDE20070411_000136_000001022057_00116_26723_6818.N1						SS1	H/H	57	26723	116	4.04
ASA_GM1_1PNPDE20070411_000916_000001572057_00116_26723_6831.N1						SS1	H/H	57	26723	116	4.04
ASA_GM1_1PNPDE20070411_005305_000002472057_00117_26724_6948.N1						SS1	H/H	57	26724	117	4.04
ASA_GM1_1PNPDE20070411_010158_000002112057_00117_26724_6955.N1						SS1	H/H	57	26724	117	4.04
ASA_GM1_1PNPDE20070411_012357_000003262057_00117_26724_6962.N1						SS1	H/H	57	26724	117	4.04
ASA_GM1_1PNPDE20070411_014215_000002892057_00117_26724_6960.N1						SS1	H/H	57	26724	117	4.04
ASA_GM1_1PNPDE20070411_014849_000002172057_00117_26724_6975.N1						SS1	H/H	57	26724	117	4.04
ASA_GM1_1PNPDE20070411_020025_000007122057_00117_26724_7098.N1						SS1	H/H	57	26724	117	4.04
ASA_GM1_1PNPDE20070411_022325_000003982057_00118_26725_7096.N1						SS1	H/H	57	26725	118	4.04
ASA_GM1_1PNPDE20070411_023149_000003142057_00118_26725_7094.N1						SS1	H/H	57	26725	118	4.04
ASA_GM1_1PNPDE20070411_024433_000005432057_00118_26725_7105.N1						SS1	H/H	57	26725	118	4.04
ASA_GM1_1PNPDE20070411_031709_000000902057_00118_26725_7217.N1						SS1	H/H	57	26725	118	4.04
ASA_GM1_1PNPDE20070411_032120_000002892057_00118_26725_7219.N1						SS1	H/H	57	26725	118	4.04
ASA_GM1_1PNPDE20070411_032812_000002952057_00118_26725_7215.N1						SS1	H/H	57	26725	118	4.04
ASA_GM1_1PNPDE20070411_033425_000003442057_00118_26725_7221.N1						SS1	H/H	57	26725	118	4.04
ASA_GM1_1PNPDE20070411_035245_000002052057_00119_26726_7223.N1						SS1	H/H	57	26726	119	4.04
ASA_GM1_1PNPDE20070411_035825_000011652057_00119_26726_7328.N1						SS1	H/H	57	26726	119	4.04
ASA_GM1_1PNPDE20070411_042435_000003982057_00119_26726_7258.N1						SS1	H/H	57	26726	119	4.04
ASA_GM1_1PNPDE20070411_043405_000001082057_00119_26726_7248.N1						SS1	H/H	57	26726	119	4.04
ASA_GM1_1PNPDE20070411_045745_000000662057_00119_26726_7398.N1						SS1	H/H	57	26726	119	4.04
ASA_GM1_1PNPDE20070411_050304_000001202057_00119_26726_7400.N1						SS1	H/H	57	26726	119	4.04
ASA_GM1_1PNPDE20070411_051123_000001382057_00119_26726_7405.N1						SS1	H/H	57	26726	119	4.04
ASA_GM1_1PNPDE20070411_053919_000002952057_00120_26727_7407.N1						SS1	H/H	57	26727	120	4.04
ASA_GM1_1PNPDE20070411_054714_000006222057_00120_26727_7465.N1						SS1	H/H	57	26727	120	4.04
ASA_GM1_1PNPDE20070411_060421_000003442057_00120_26727_7463.N1						SS1	H/H	57	26727	120	4.04
ASA_GM1_1PNPDE20070411_061434_000001382057_00120_26727_7455.N1						SS1	H/H	57	26727	120	4.04
ASA_GM1_1PNPDK20070411_063821_000001382057_00120_26727_4424.N1						SS1	H/H	57	26727	120	4.04
ASA_GM1_1PNPDK20070411_065101_000001992057_00120_26727_4429.N1						SS1	H/H	57	26727	120	4.04
ASA_GM1_1PNPDK20070411_073116_000005372057_00121_26728_4443.N1						SS1	H/H	57	26728	121	4.04
ASA_GM1_1PNPDK20070411_073933_000003862057_00121_26728_4501.N1						SS1	H/H	57	26728	121	4.04
ASA_GM1_1PNPDK20070411_074555_000000902057_00121_26728_4503.N1						SS1	H/H	57	26728	121	4.04
ASA_GM1_1PNPDK20070411_075044_000003862057_00121_26728_4505.N1						SS1	H/H	57	26728	121	4.04
ASA_GM1_1PNPDK20070411_080057_000006282057_00121_26728_4520.N1						SS1	H/H	57	26728	121	4.04
ASA_GM1_1PNPDK20070411_082013_000000902057_00121_26728_4507.N1						SS1	H/H	57	26728	121	4.04
ASA_GM1_1PNPDK20070411_082328_000006822057_00121_26728_4518.N1						SS1	H/H	57	26728	121	4.04
ASA_GM1_1PNPDK20070411_091228_000005132057_00122_26729_4542.N1						SS1	H/H	57	26729	122	4.04
ASA_GM1_1PNPDK20070411_092717_000001202057_00122_26729_4640.N1						SS1	H/H	57	26729	122	4.04
ASA_GM1_1PNPDK20070411_095933_000002712057_00122_26729_4642.N1						SS1	H/H	57	26729	122	4.04
ASA_GM1_1PNPDK20070411_101129_000002412057_00122_26729_4652.N1						SS1	H/H	57	26729	122	4.04
ASA_GM1_1PNPDK20070411_104804_000001632057_00123_26730_4659.N1						SS1	H/H	57	26730	123	4.04
ASA_GM1_1PNPDK20070411_105504_000003262057_00123_26730_4661.N1						SS1	H/H	57	26730	123	4.04
ASA_GM1_1PNPDK20070411_114629_000000782057_00123_26730_4777.N1						SS1	H/H	57	26730	123	4.04
ASA_GM1_1PNPDK20070411_115109_000002952057_00123_26730_4782.N1						SS1	H/H	57	26730	123	4.04
ASA_GM1_1PNPDK20070411_123200_000005132057_00124_26731_4790.N1						SS1	H/H	57	26731	124	4.04
ASA_GM1_1PNPDK20070411_123955_000000842057_00124_26731_4898.N1						SS1	H/H	57	26731	124	4.04
ASA_GM1_1PNPDK20070411_130433_000005012057_00124_26731_4900.N1						SS1	H/H	57	26731	124	4.04
ASA_GM1_1PNPDK20070411_131308_000006342057_00124_26731_4902.N1						SS1	H/H	57	26731	124	4.04
ASA_GM1_1PNPDK20070411_132531_000006702057_00124_26731_4907.N1						SS1	H/H	57	26731	124	4.04
ASA_GM1_1PNPDK20070411_134348_000003622057_00124_26731_4909.N1						SS1	H/H	57	26731	124	4.04
ASA_GM1_1PNPDK20070411_140013_000000782057_00125_26732_4914.N1						SS1	H/H	57	26732	125	4.04
ASA_GM1_1PNPDK20070411_140520_000008332057_00125_26732_4983.N1						SS1	H/H	57	26732	125	4.04
ASA_GM1_1PNPDK20070411_141832_000002652057_00125_26732_5041.N1						SS1	H/H	57	26732	125	4.04
ASA_GM1_1PNPDK20070411_160335_000004162057_00126_26733_5186.N1						SS1	H/H	57	26733	126	4.04
ASA_GM1_1PNPDK20070411_161218_000002712057_00126_26733_5188.N1						SS1	H/H	57	26733	126	4.04
ASA_GM1_1PNPDK20070411_161853_000001022057_00126_26733_5193.N1						SS1	H/H	57	26733	126	4.04
ASA_GM1_1PNPDK20070411_172011_000000662057_00127_26734_5200.N1						SS1	H/H	57	26734	127	4.04
ASA_GM1_1PNPDK20070411_172506_000002652057_00127_26734_5202.N1						SS1	H/H	57	26734	127	4.04
ASA_GM1_1PNPDK20070411_173757_000000962057_00127_26734_5271.N1						SS1	H/H	57	26734	127	4.04
ASA_GM1_1PNPDK20070411_174442_000002412057_00127_26734_5273.N1						SS1	H/H	57	26734	127	4.04
ASA_GM1_1PNPDK20070411_175009_000003082057_00127_26734_5275.N1						SS1	H/H	57	26734	127	4.04
ASA_GM1_1PNPDK20070411_182232_000009242057_00127_26734_5282.N1						SS1	H/H	57	26734	127	4.04
ASA_GM1_1PNPDK20070411_185655_000004652057_00128_26735_5290.N1						SS1	H/H	57	26735	128	4.04
ASA_GM1_1PNPDK20070411_191350_000000662057_00128_26735_5405.N1						SS1	H/H	57	26735	128	4.04
ASA_GM1_1PNPDK20070411_192154_000002052057_00128_26735_5409.N1						SS1	H/H	57	26735	128	4.04
ASA_GM1_1PNPDK20070411_200308_000000902057_00128_26735_5407.N1						SS1	H/H	57	26735	128	4.04
ASA_GM1_1PNPDK20070411_200921_000005862057_00128_26735_5427.N1						SS1	H/H	57	26735	128	4.04
ASA_GM1_1PNPDK20070411_203207_000007732057_00128_26735_5429.N1						SS1	H/H	57	26735	128	4.04

ASA_GM1_1PNPDE20070411_210135_000001932057_00129_26736_7819.N1	SS1	H/H	57	26736	129	4.04
ASA_GM1_1PNPDE20070411_214344_000001322057_00129_26736_7817.N1	SS1	H/H	57	26736	129	4.04
ASA_GM1_1PNPDE20070411_214741_000004042057_00129_26736_7823.N1	SS1	H/H	57	26736	129	4.04
ASA_GM1_1PNPDE20070411_215731_000001442057_00129_26736_7833.N1	SS1	H/H	57	26736	129	4.04
ASA_GM1_1PNPDE20070411_222016_000003742057_00130_26737_7958.N1	SS1	H/H	57	26737	130	4.04
ASA_GM1_1PNPDE20070411_222741_000000662057_00130_26737_7960.N1	SS1	H/H	57	26737	130	4.04
ASA_GM1_1PNPDE20070411_224148_000003802057_00130_26737_7976.N1	SS1	H/H	57	26737	130	4.04
ASA_GM1_1PNPDE20070411_231417_000001322057_00130_26737_7974.N1	SS1	H/H	57	26737	130	4.04
ASA_GM1_1PNPDE20070411_231644_000001022057_00130_26737_7978.N1	SS1	H/H	57	26737	130	4.04
ASA_GM1_1PNPDE20070411_232420_000002532057_00130_26737_7983.N1	SS1	H/H	57	26737	130	4.04
ASA_GM1_1PNPDE20070411_233752_000001442057_00130_26737_7993.N1	SS1	H/H	57	26737	130	4.04

Filename	Beam	Pol	CycleNumber	absOrbit	relOrbit	procVersion					
ASA_IMM_1PNPDE20070411_043552_000000912057_00119_26726_7340.N1						IS2	V/V	57	26726	119	4.04
ASA_IMM_1PNPDE20070411_061006_000002512057_00120_26727_7530.N1						IS2	V/V	57	26727	120	4.04
ASA_IMM_1PNPDE20070411_074858_000000372057_00121_26728_7573.N1						IS2	V/V	57	26728	121	4.04
ASA_IMM_1PNPDK20070411_090608_000000532057_00122_26729_4513.N1						IS2	V/V	57	26729	122	4.04
ASA_IMM_1PNPDK20070411_092918_000000372057_00122_26729_4550.N1						IS2	V/V	57	26729	122	4.04
ASA_IMM_1PNPDK20070411_121717_000001282057_00124_26731_4883.N1						IS2	V/V	57	26731	124	4.04
ASA_IMM_1PNPDK20070411_124120_000001872057_00124_26731_4885.N1						IS2	H/H	57	26731	124	4.04
ASA_IMM_1PNPDK20070411_140342_000000792057_00125_26732_5020.N1						IS6	V/V	57	26732	125	4.04
ASA_IMM_1PNPDE20070411_154510_000001212057_00126_26733_7696.N1						IS2	V/V	57	26733	126	4.04
ASA_IMM_1PNPDE20070411_172120_000000352057_00127_26734_7757.N1						IS6	V/V	57	26734	127	4.04
ASA_IMM_1PNPDE20070411_172218_000001502057_00127_26734_7785.N1						IS6	V/V	57	26734	127	4.04
ASA_IMM_1PNPDE20070411_174349_000000362057_00127_26734_7755.N1						IS2	H/H	57	26734	127	4.04
ASA_IMM_1PNPDE20070411_174846_000000642057_00127_26734_7753.N1						IS4	V/V	57	26734	127	4.04
ASA_IMM_1PNPDE20070411_175518_000000352057_00127_26734_7747.N1						IS7	H/H	57	26734	127	4.04
ASA_IMM_1PNPDK20070411_204809_000002952057_00129_26736_5511.N1						IS2	V/V	57	26736	129	4.04
ASA_IMM_1PNPDE20070411_211007_000000592057_00129_26736_7913.N1						IS2	V/V	57	26736	129	4.04
ASA_IMM_1PNPDK20070411_223443_000000662057_00130_26737_5544.N1						IS2	H/H	57	26737	130	4.04
ASA_IMM_1PNPDE20070411_230845_000000672057_00130_26737_8088.N1						IS5	H/H	57	26737	130	4.04

Filename	Pol	Timestamp	count(Module)
ASA_MS__0PNPDK20070411_081849_000000162057_00121_26728_0264.N1	H	2007-04-11 08:18:49	320



Filename	Beam	Pol	CycleNumber	absOrbit	relOrbit	procVersion					
ASA_WSM_1PNPDE20070410_235800_000002082057_00116_26723_6946.N1						SS1	H/H	57	26723	116	4.04
ASA_WSM_1PNPDE20070411_000328_000003362057_00116_26723_7047.N1						SS1	H/H	57	26723	116	4.04
ASA_WSM_1PNPDE20070411_004521_000004522057_00117_26724_7189.N1						SS1	H/H	57	26724	117	4.04
ASA_WSM_1PNPDE20070411_013733_000002692057_00117_26724_7086.N1						SS1	H/H	57	26724	117	4.04
ASA_WSM_1PNPDE20070411_014712_000000852057_00117_26724_7084.N1						SS1	H/H	57	26724	117	4.04
ASA_WSM_1PNPDE20070411_021929_000001282057_00118_26725_7193.N1						SS1	V/V	57	26725	118	4.04
ASA_WSM_1PNPDE20070411_023015_000000852057_00118_26725_7191.N1						SS1	H/H	57	26725	118	4.04
ASA_WSM_1PNPDE20070411_023832_000003482057_00118_26725_7263.N1						SS1	H/H	57	26725	118	4.04
ASA_WSM_1PNPDE20070411_025345_000000672057_00118_26725_7164.N1						SS1	H/H	57	26725	118	4.04
ASA_WSM_1PNPDE20070411_025345_000001412057_00118_26725_7413.N1						SS1	H/H	57	26725	118	4.04
ASA_WSM_1PNPDE20070411_025554_000001222057_00118_26725_7168.N1						SS1	H/H	57	26725	118	4.04
ASA_WSM_1PNPDE20070411_031850_000001282057_00118_26725_7213.N1						SS1	H/H	57	26725	118	4.04
ASA_WSM_1PNPDE20070411_032619_000001032057_00118_26725_7382.N1						SS1	H/H	57	26725	118	4.04
ASA_WSM_1PNPDE20070411_041759_000003852057_00119_26726_7396.N1						SS1	H/H	57	26726	119	4.04
ASA_WSM_1PNPDE20070411_043125_000001532057_00119_26726_7384.N1						SS1	H/H	57	26726	119	4.04
ASA_WSM_1PNPDE20070411_045901_000002322057_00119_26726_7411.N1						SS1	H/H	57	26726	119	4.04
ASA_WSM_1PNPDE20070411_050517_000003542057_00119_26726_7565.N1						SS1	H/H	57	26726	119	4.04
ASA_WSM_1PNPDE20070411_054540_000000852057_00120_26727_7532.N1						SS1	V/V	57	26727	120	4.04
ASA_WSM_1PNPDK20070411_055748_000003672057_00120_26727_4422.N1						SS1	H/H	57	26727	120	4.04
ASA_WSM_1PNPDE20070411_064047_000002022057_00120_26727_7563.N1						SS1	H/H	57	26727	120	4.04
ASA_WSM_1PNPDK20070411_064447_000003612057_00120_26727_4497.N1						SS1	H/H	57	26727	120	4.04
ASA_WSM_1PNPDK20070411_072742_000002022057_00121_26728_4499.N1						SS1	V/V	57	26728	121	4.04
ASA_WSM_1PNPDK20070411_082154_000000852057_00121_26728_4623.N1						SS1	H/H	57	26728	121	4.04
ASA_WSM_1PNPDK20070411_092115_000001032057_00122_26729_4627.N1						SS1	V/V	57	26729	122	4.04
ASA_WSM_1PNPDK20070411_092540_000000852057_00122_26729_4629.N1						SS1	V/V	57	26729	122	4.04
ASA_WSM_1PNPDE20070411_093648_000002912057_00122_26729_7685.N1						SS1	V/V	57	26729	122	4.04
ASA_WSM_1PNPDE20070411_093755_000002252057_00122_26729_7635.N1						SS1	V/V	57	26729	122	4.04
ASA_WSM_1PNPDE20070411_100414_000001642057_00122_26729_7639.N1						SS1	H/H	57	26729	122	4.04
ASA_WSM_1PNPDE20070411_100730_000000852057_00122_26729_7637.N1						SS1	H/H	57	26729	122	4.04
ASA_WSM_1PNPDE20070411_100823_000001772057_00122_26729_7667.N1						SS1	H/H	57	26729	122	4.04
ASA_WSM_1PNPDE20070411_111256_000002312057_00123_26730_7669.N1						SS1	H/H	57	26730	123	4.04
ASA_WSM_1PNPDE20070411_113955_000003852057_00123_26730_7687.N1						SS1	H/H	57	26730	123	4.04
ASA_WSM_1PNPDK20070411_114755_000001832057_00123_26730_4887.N1						SS1	H/H	57	26730	123	4.04
ASA_WSM_1PNPDK20070411_132355_000000852057_00124_26731_5018.N1						SS1	H/H	57	26731	124	4.04
ASA_WSM_1PNPDK20070411_135838_000000862057_00125_26732_5031.N1						SS1	V/V	57	26732	125	4.04
ASA_WSM_1PNPDK20070411_140142_000001092057_00125_26732_5022.N1						SS1	H/H	57	26732	125	4.04
ASA_WSM_1PNPDK20070411_142306_000000972057_00125_26732_5036.N1						SS1	H/H	57	26732	125	4.04
ASA_WSM_1PNPDE20070411_153518_000003242057_00126_26733_7745.N1						SS1	H/H	57	26733	126	4.04
ASA_WSM_1PNPDE20070411_154316_000000862057_00126_26733_7779.N1						SS1	V/V	57	26733	126	4.04
ASA_WSM_1PNPDE20070411_154807_000002612057_00126_26733_7708.N1						SS1	H/H	57	26733	126	4.04
ASA_WSM_1PNPDK20070411_155202_000003362057_00126_26733_5176.N1						SS1	H/H	57	26733	126	4.04
ASA_WSM_1PNPDK20070411_155858_000002692057_00126_26733_5178.N1						SS1	H/H	57	26733	126	4.04
ASA_WSM_1PNPDK20070411_172941_000004842057_00127_26734_5263.N1						SS1	H/H	57	26734	127	4.04
ASA_WSM_1PNPDK20070411_173943_000001402057_00127_26734_5261.N1						SS1	H/H	57	26734	127	4.04
ASA_WSM_1PNPDE20070411_190727_000000852057_00128_26735_7781.N1						SS1	V/V	57	26735	128	4.04
ASA_WSM_1PNPDK20070411_190911_000002672057_00128_26735_5401.N1						SS1	V/V	57	26735	128	4.04
ASA_WSM_1PNPDK20070411_191640_000003062057_00128_26735_5403.N1						SS1	H/H	57	26735	128	4.04
ASA_WSM_1PNPDE20070411_200447_000001292057_00128_26735_7815.N1						SS1	H/H	57	26735	128	4.04
ASA_WSM_1PNPDE20070411_200447_000002452057_00128_26735_7927.N1						SS1	H/H	57	26735	128	4.04
ASA_WSM_1PNPDE20070411_200751_000000612057_00128_26735_7797.N1						SS1	H/H	57	26735	128	4.04
ASA_WSM_1PNPDE20070411_202513_000002452057_00128_26735_7821.N1						SS1	V/V	57	26735	128	4.04
ASA_WSM_1PNPDK20070411_205615_000003062057_00129_26736_5538.N1						SS1	H/H	57	26736	129	4.04
ASA_WSM_1PNPDE20070411_214607_000000852057_00129_26736_7951.N1						SS1	H/H	57	26736	129	4.04
ASA_WSM_1PNPDE20070411_215436_000001652057_00129_26736_7953.N1						SS1	H/H	57	26736	129	4.04
ASA_WSM_1PNPDK20070411_223644_000002442057_00130_26737_5554.N1						SS1	H/H	57	26737	130	4.04
ASA_WSM_1PNPDE20070411_224008_000000912057_00130_26737_8110.N1						SS1	H/H	57	26737	130	4.04
ASA_WSM_1PNPDE20070411_224906_000001092057_00130_26737_8108.N1						SS1	V/V	57	26737	130	4.04

Filename	Beam	Pol	CycleNumber	absOrbit	relOrbit	procVersion					
ASA_WVS_1PNPDE20070411_001155_000003602057_00116_26723_6824.N1						IS2	V/V	57	26723	116	4.04
ASA_WVS_1PNPDE20070411_001655_000016492057_00116_26723_6951.N1						IS2	V/V	57	26723	116	4.04
ASA_WVS_1PNPDE20070411_010733_000009292057_00117_26724_6958.N1						IS2	V/V	57	26724	117	4.04
ASA_WVS_1PNPDE20070411_012925_000003752057_00117_26724_6965.N1						IS2	V/V	57	26724	117	4.04
ASA_WVS_1PNPDE20070411_015231_00000602057_00117_26724_6973.N1						IS2	V/V	57	26724	117	4.04
ASA_WVS_1PNPDE20070411_015231_000004202057_00117_26724_7092.N1						IS2	V/V	57	26724	117	4.04
ASA_WVS_1PNPDE20070411_021219_000003742057_00118_26725_7089.N1						IS2	V/V	57	26725	118	4.04
ASA_WVS_1PNPDE20070411_025743_000006892057_00118_26725_7108.N1						IS2	V/V	57	26725	118	4.04
ASA_WVS_1PNPDE20070411_030858_000003152057_00118_26725_7226.N1						IS2	V/V	57	26725	118	4.04
ASA_WVS_1PNPDE20070411_034014_000007042057_00118_26725_7229.N1						IS2	V/V	57	26725	118	4.04
ASA_WVS_1PNPDE20070411_035610_00000892057_00119_26726_7251.N1						IS2	V/V	57	26726	119	4.04
ASA_WVS_1PNPDE20070411_043826_000007792057_00119_26726_7261.N1						IS2	V/V	57	26726	119	4.04
ASA_WVS_1PNPDE20070411_045055_000003602057_00119_26726_7403.N1						IS2	V/V	57	26726	119	4.04
ASA_WVS_1PNPDE20070411_051343_000014842057_00119_26726_7468.N1						IS2	V/V	57	26726	119	4.04
ASA_WVS_1PNPDE20070411_061658_000008692057_00120_26727_7453.N1						IS2	V/V	57	26727	120	4.04
ASA_WVS_1PNPDK20070411_063112_000003752057_00120_26727_4427.N1						IS2	V/V	57	26727	120	4.04
ASA_WVS_1PNPDK20070411_065419_000019492057_00120_26727_4451.N1						IS2	V/V	57	26727	120	4.04
ASA_WVS_1PNPDK20070411_081127_000004052057_00121_26728_4516.N1						IS2	V/V	57	26728	121	4.04
ASA_WVS_1PNPDK20070411_083455_000018292057_00121_26728_4540.N1						IS2	V/V	57	26728	121	4.04
ASA_WVS_1PNPDK20070411_094141_000010192057_00122_26729_4645.N1						IS2	V/V	57	26729	122	4.04
ASA_WVS_1PNPDK20070411_101531_000016942057_00122_26729_4729.N1						IS2	V/V	57	26729	122	4.04
ASA_WVS_1PNPDK20070411_110448_00000902057_00123_26730_4772.N1						IS2	V/V	57	26730	123	4.04
ASA_WVS_1PNPDK20070411_110830_000002102057_00123_26730_4775.N1						IS2	V/V	57	26730	123	4.04
ASA_WVS_1PNPDK20070411_111648_000013342057_00123_26730_4780.N1						IS2	V/V	57	26730	123	4.04
ASA_WVS_1PNPDK20070411_115607_000012292057_00123_26730_4785.N1						IS2	V/V	57	26730	123	4.04
ASA_WVS_1PNPDK20070411_121933_000003142057_00124_26731_4788.N1						IS2	V/V	57	26731	124	4.04
ASA_WVS_1PNPDK20070411_124524_000010042057_00124_26731_4905.N1						IS2	V/V	57	26731	124	4.04
ASA_WVS_1PNPDK20070411_133643_000003752057_00124_26731_4912.N1						IS2	V/V	57	26731	124	4.04
ASA_WVS_1PNPDK20070411_134954_000004792057_00124_26731_4921.N1						IS2	V/V	57	26731	124	4.04
ASA_WVS_1PNPDK20070411_143153_000004942057_00125_26732_5046.N1						IS2	V/V	57	26732	125	4.04
ASA_WVS_1PNPDK20070411_144808_000007502057_00125_26732_5053.N1						IS2	V/V	57	26732	125	4.04
ASA_WVS_1PNPDK20070411_151719_000010342057_00125_26732_5058.N1						IS2	V/V	57	26732	125	4.04
ASA_WVS_1PNPDK20070411_161650_00000742057_00126_26733_5191.N1						IS2	V/V	57	26733	126	4.04
ASA_WVS_1PNPDK20070411_162037_000012292057_00126_26733_5198.N1						IS2	V/V	57	26733	126	4.04
ASA_WVS_1PNPDK20070411_165755_000012892057_00126_26733_5205.N1						IS2	V/V	57	26733	126	4.04
ASA_WVS_1PNPDK20070411_175614_000015292057_00127_26734_5285.N1						IS2	V/V	57	26734	127	4.04
ASA_WVS_1PNPDK20070411_184233_000008092057_00127_26734_5288.N1						IS2	V/V	57	26734	127	4.04
ASA_WVS_1PNPDK20070411_192954_000019492057_00128_26735_5422.N1						IS2	V/V	57	26735	128	4.04
ASA_WVS_1PNPDK20070411_201907_000003152057_00128_26735_5425.N1						IS2	V/V	57	26735	128	4.04
ASA_WVS_1PNPDE20070411_211112_000019042057_00129_26736_7826.N1						IS2	V/V	57	26736	129	4.04
ASA_WVS_1PNPDE20070411_220000_000003002057_00129_26736_7836.N1						IS2	V/V	57	26736	129	4.04
ASA_WVS_1PNPDE20070411_220415_00000452057_00129_26736_7956.N1						IS2	V/V	57	26736	129	4.04
ASA_WVS_1PNPDE20070411_221110_000003742057_00129_26736_7963.N1						IS2	V/V	57	26736	129	4.04
ASA_WVS_1PNPDE20070411_222849_000003152057_00130_26737_7966.N1						IS2	V/V	57	26737	130	4.04
ASA_WVS_1PNPDE20070411_225325_000008842057_00130_26737_7969.N1						IS2	V/V	57	26737	130	4.04
ASA_WVS_1PNPDE20070411_230959_000002092057_00130_26737_7972.N1						IS2	V/V	57	26737	130	4.04
ASA_WVS_1PNPDE20070411_231829_000003002057_00130_26737_7981.N1						IS2	V/V	57	26737	130	4.04
ASA_WVS_1PNPDE20070411_234018_000003002057_00130_26737_7986.N1						IS2	V/V	57	26737	130	4.04
ASA_WVS_1PNPDE20070411_234419_000017392057_00130_26737_8113.N1						IS2	V/V	57	26737	130	4.04

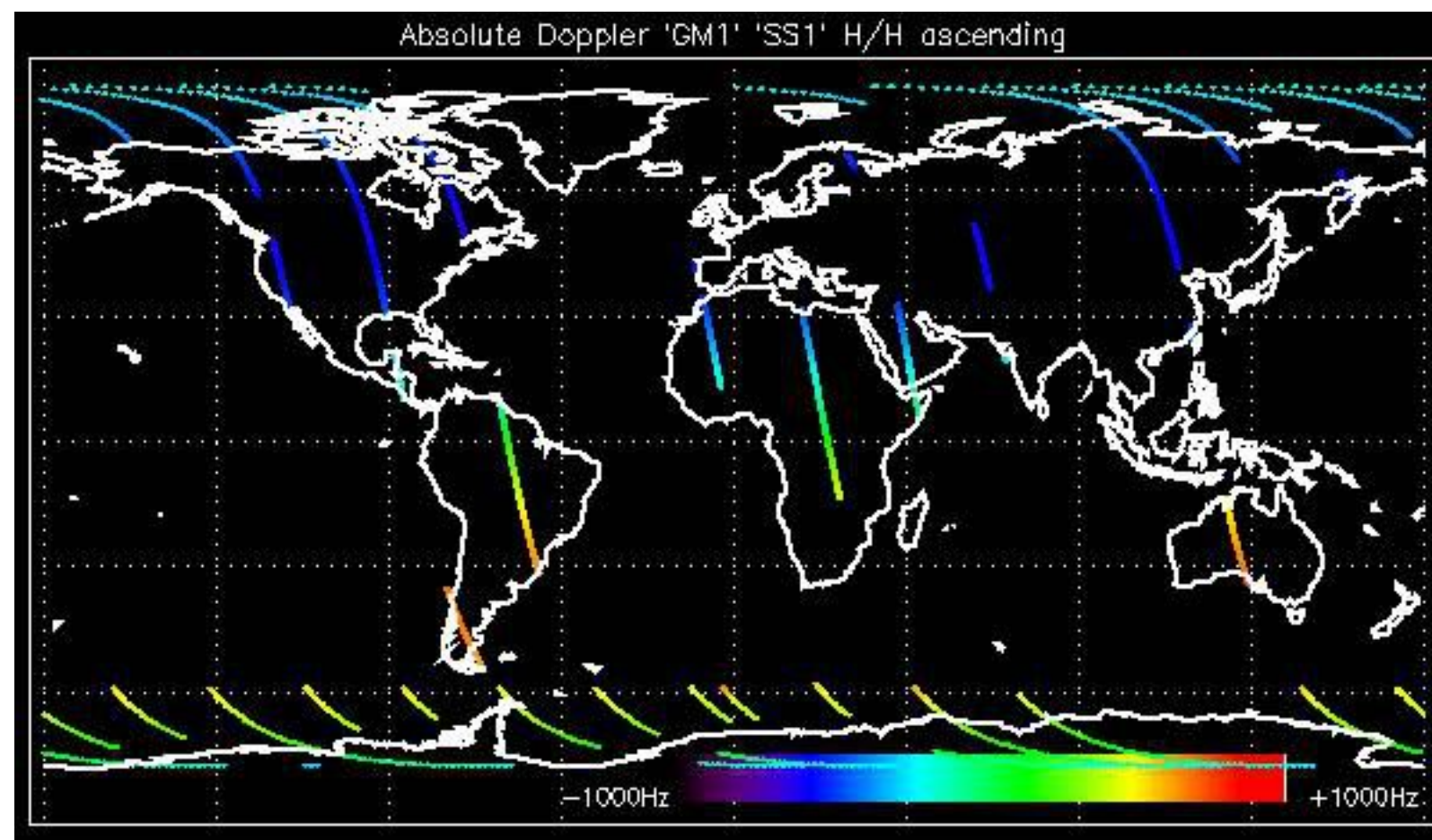

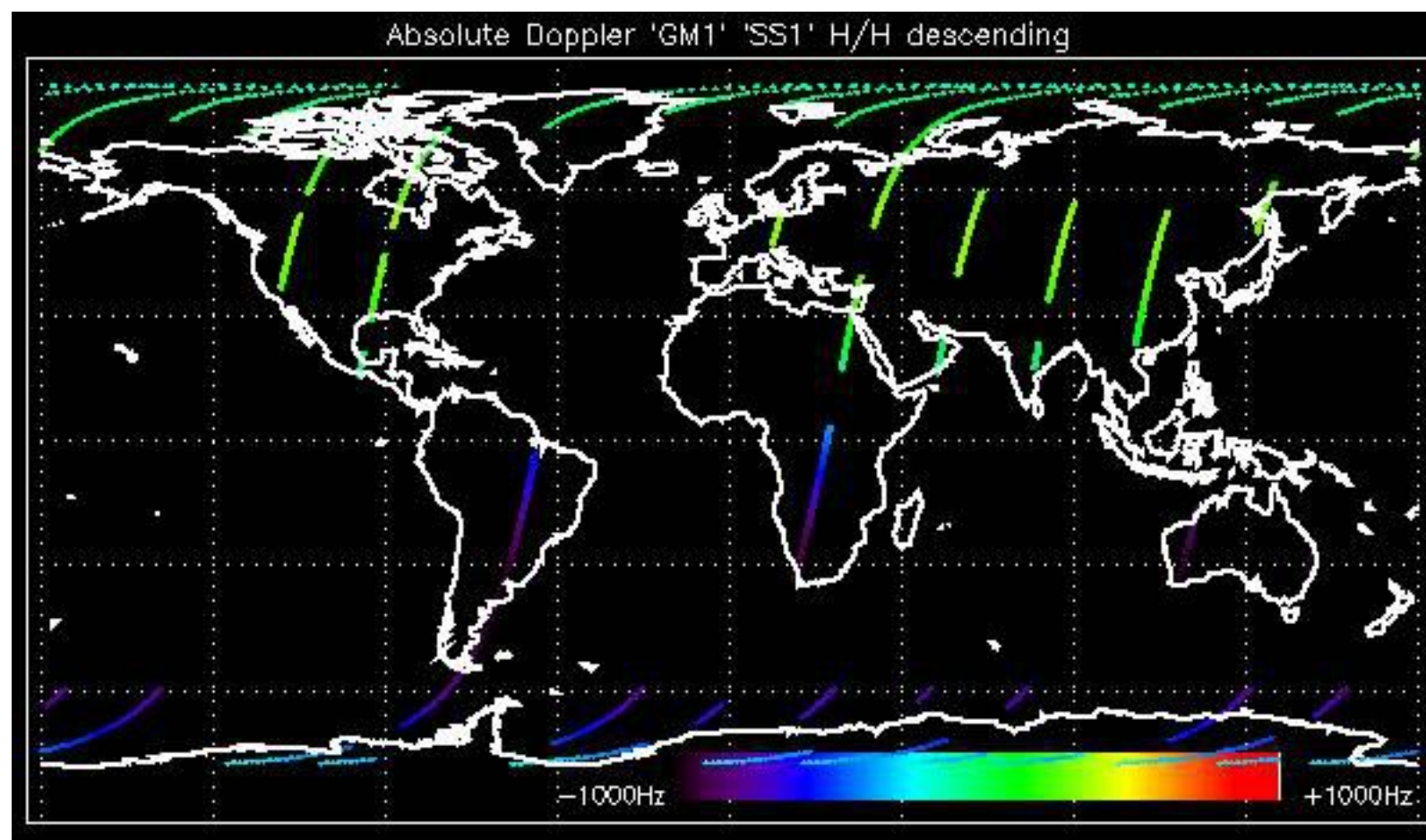

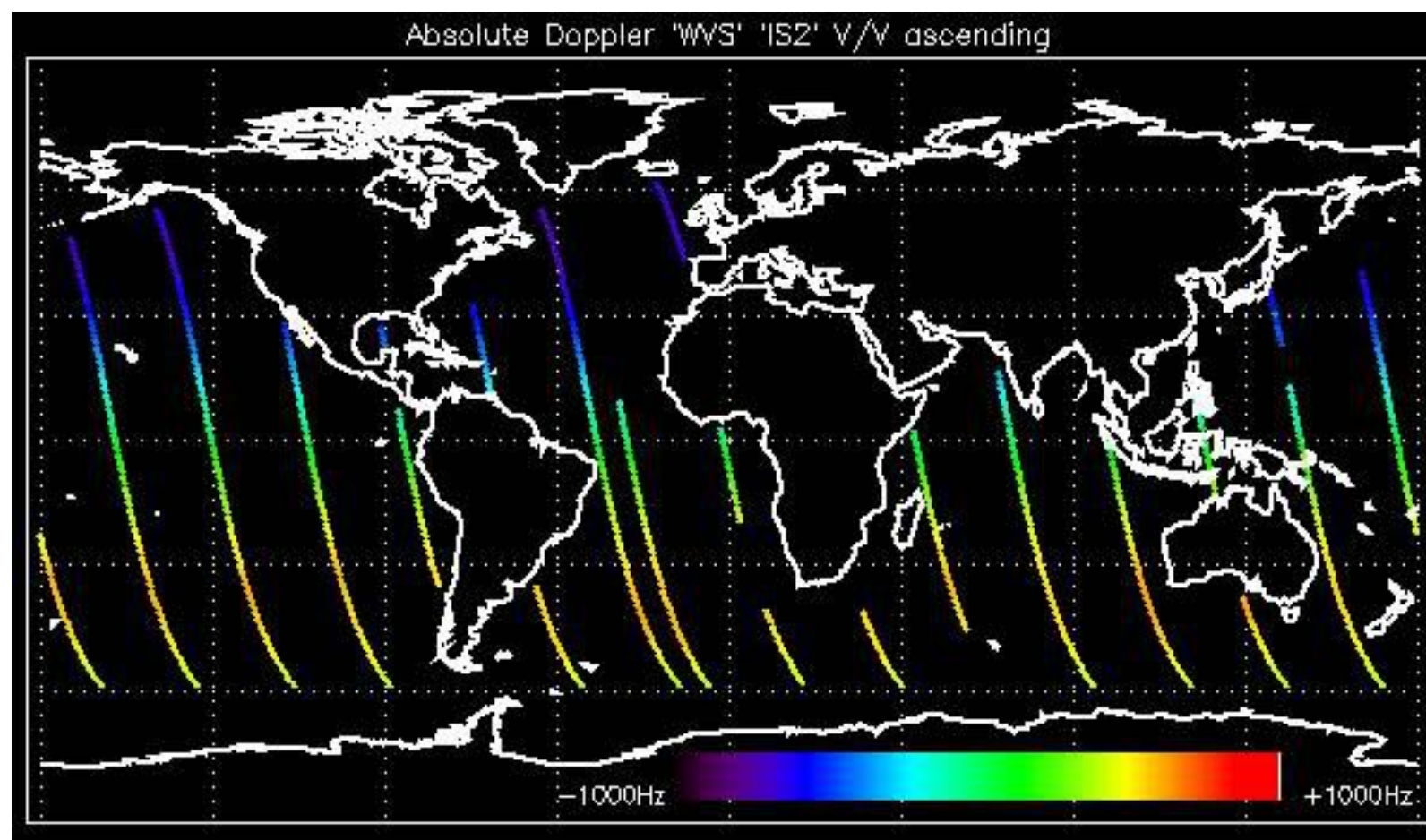

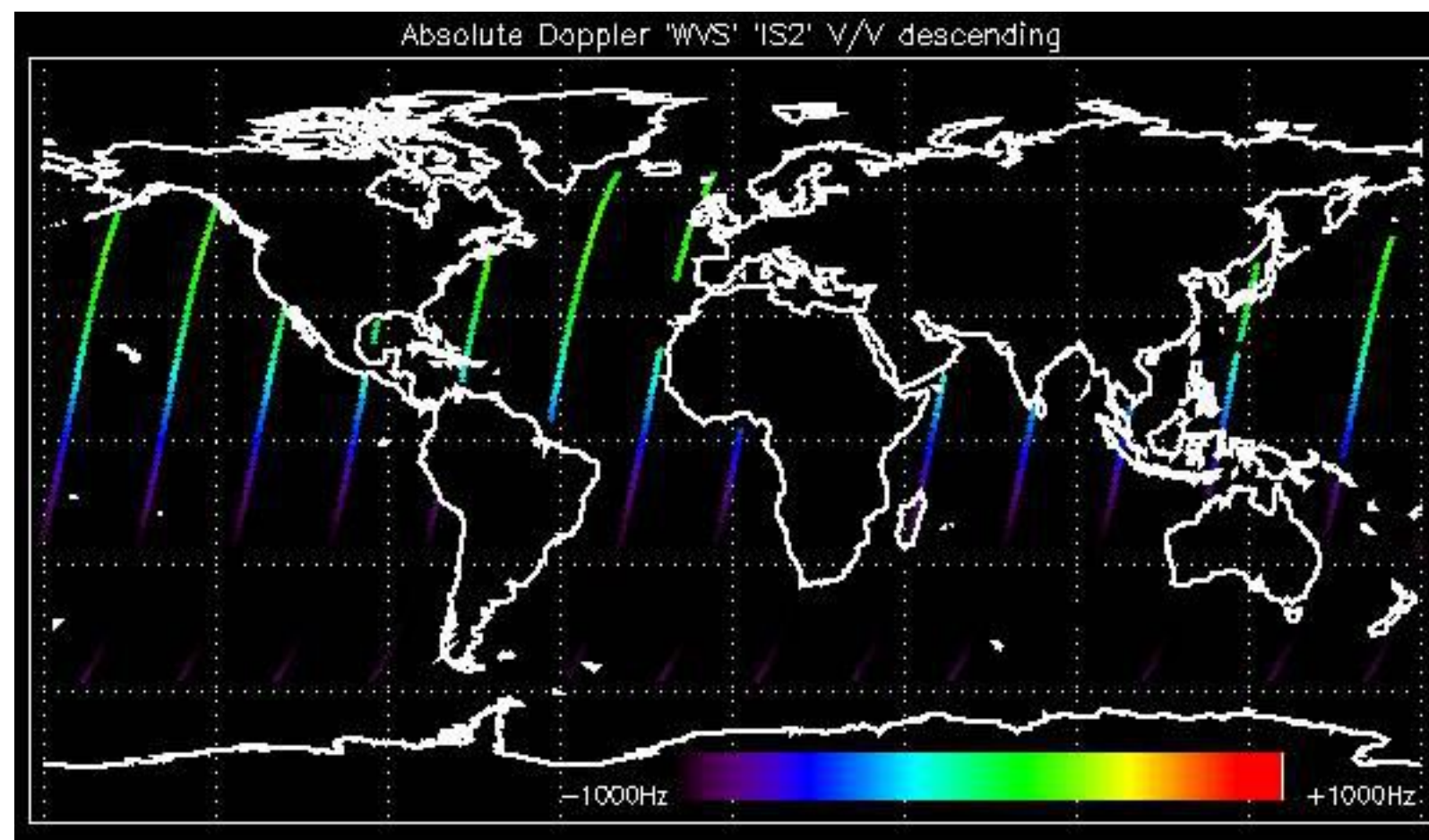

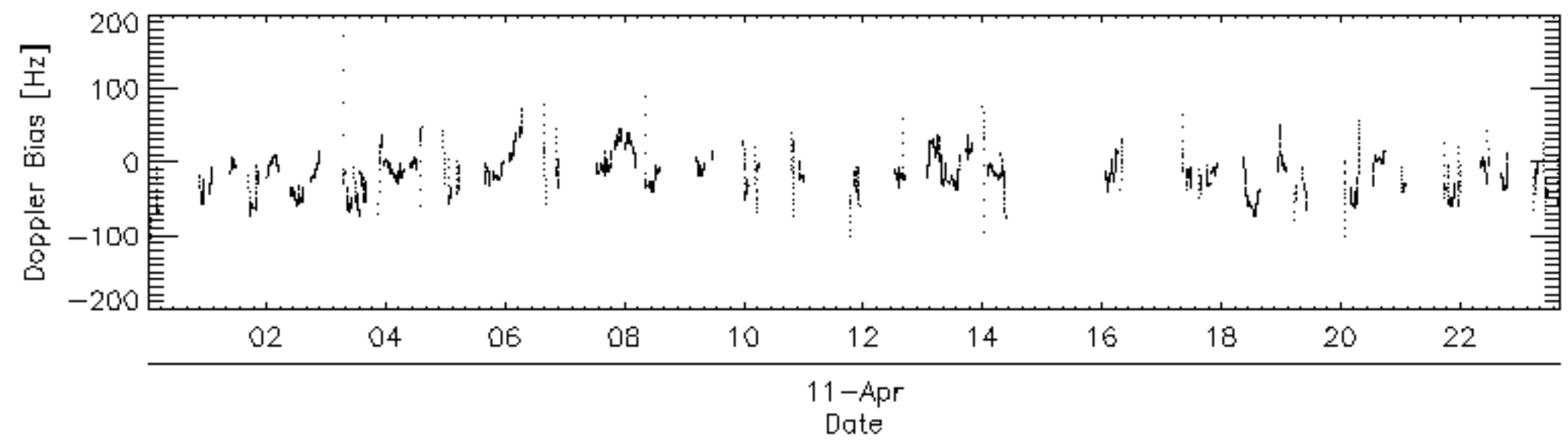
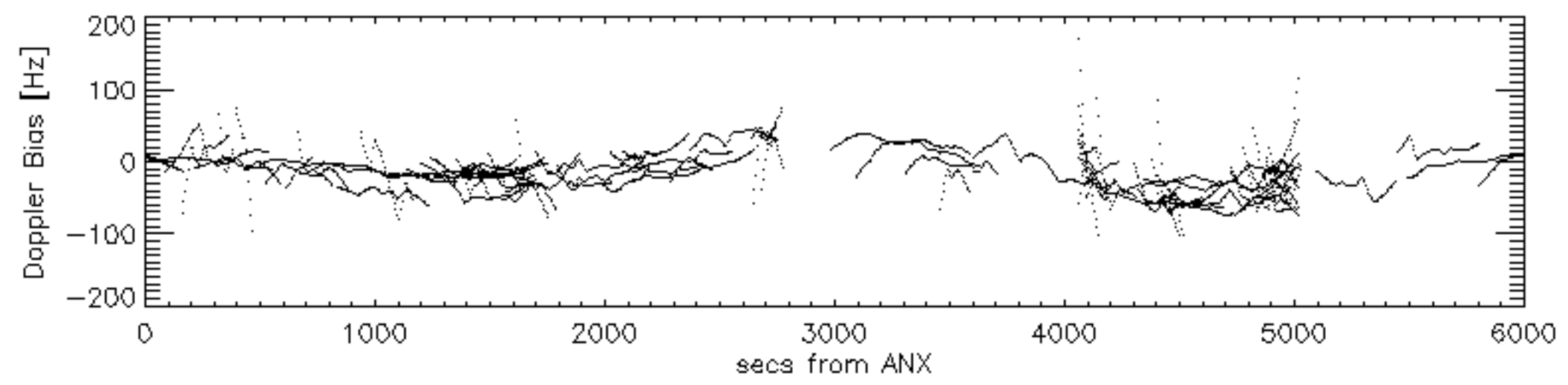
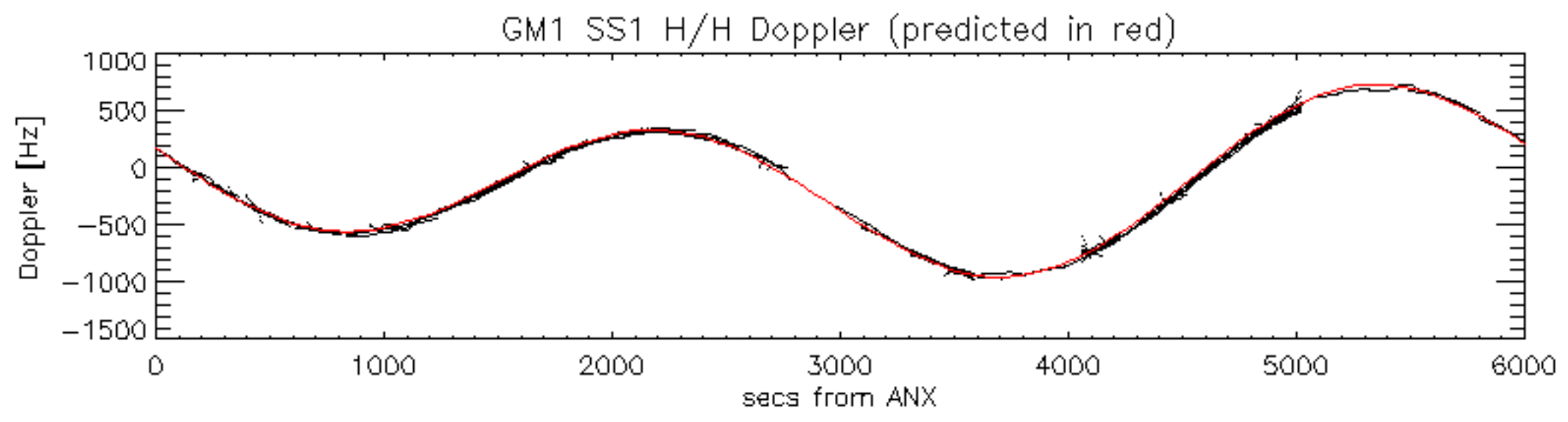

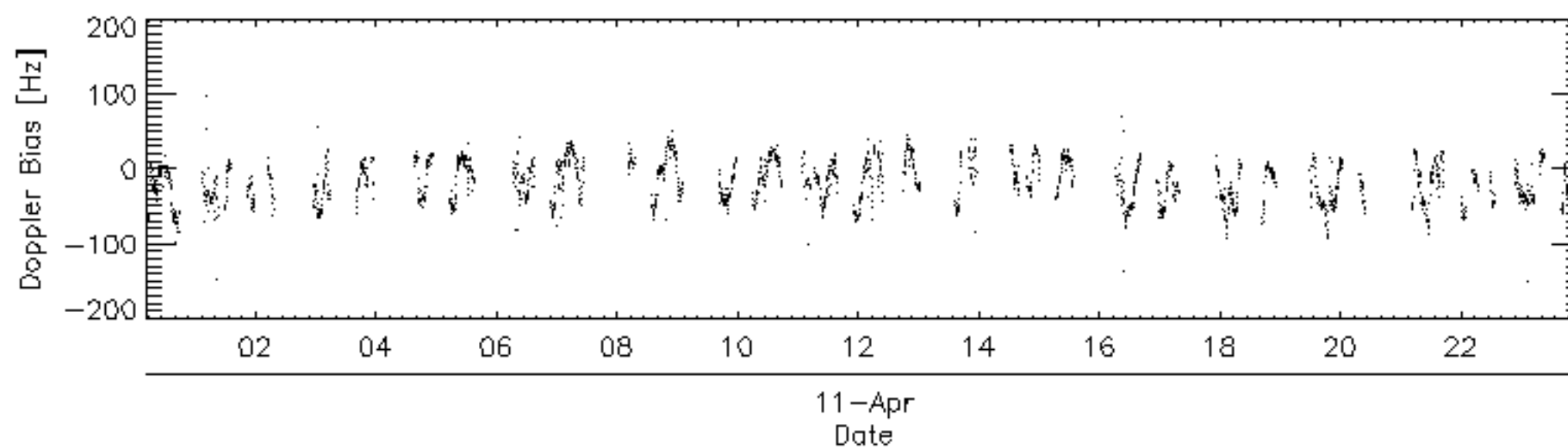
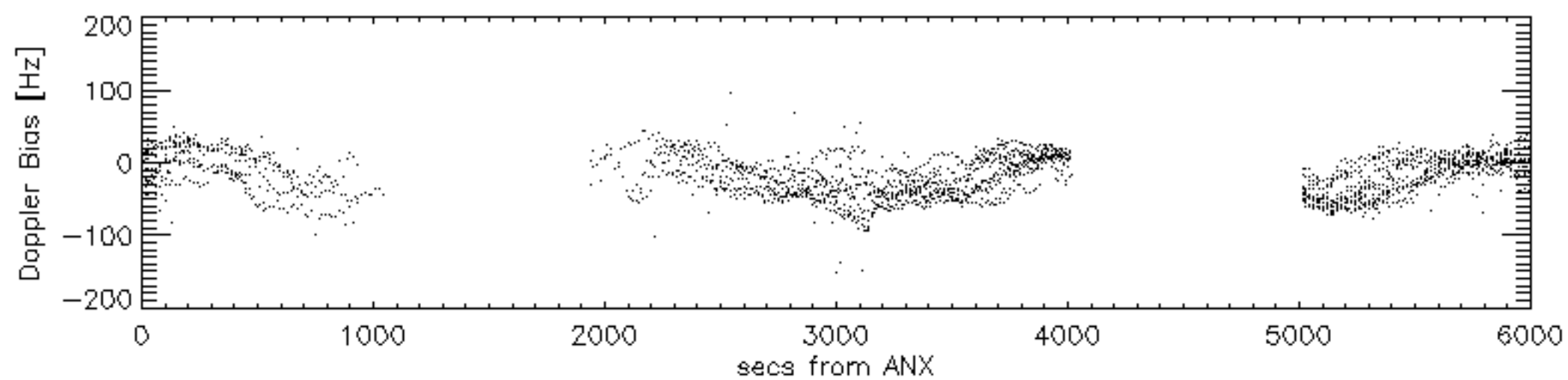
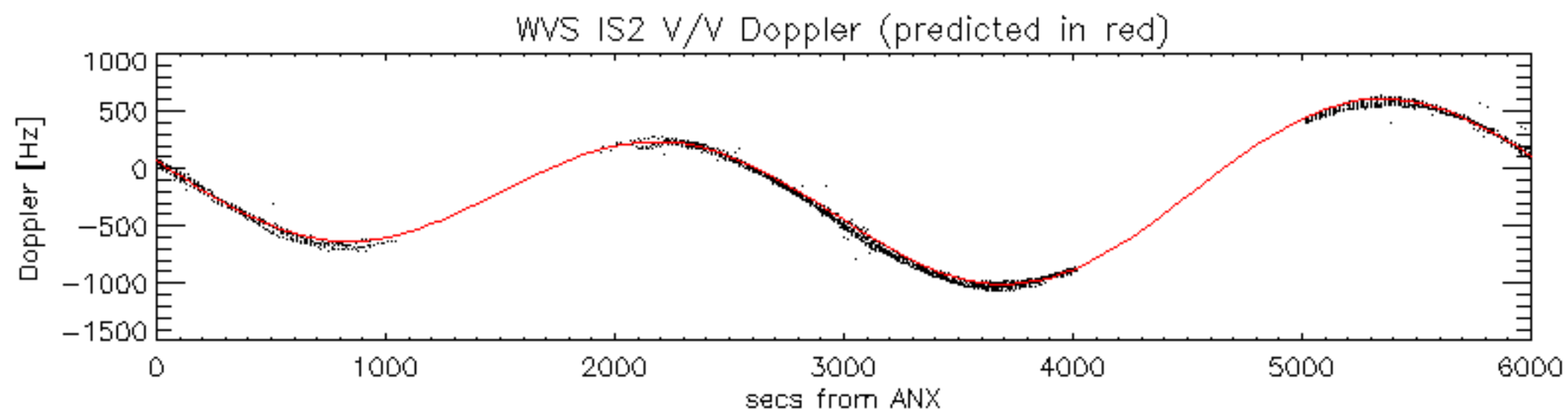

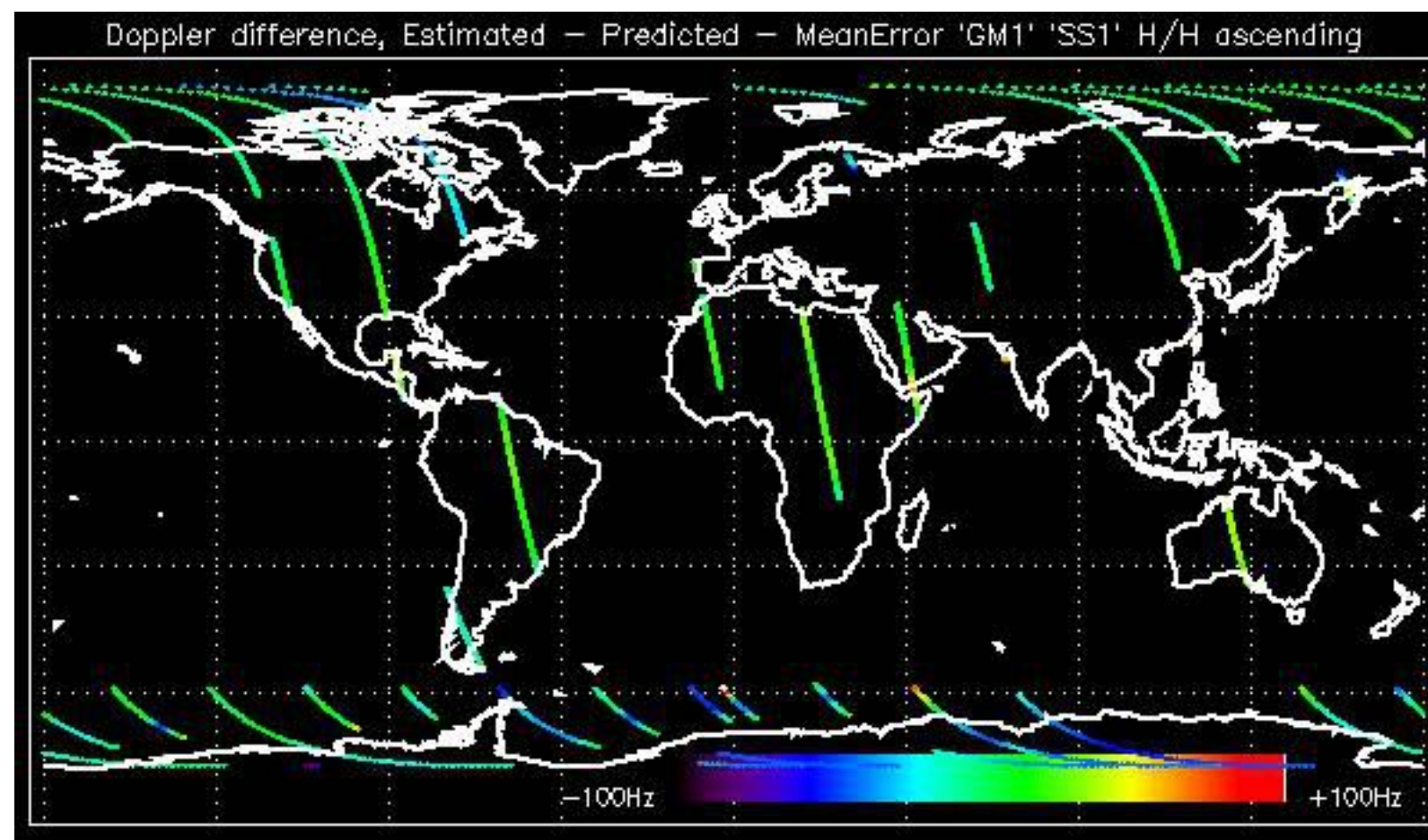

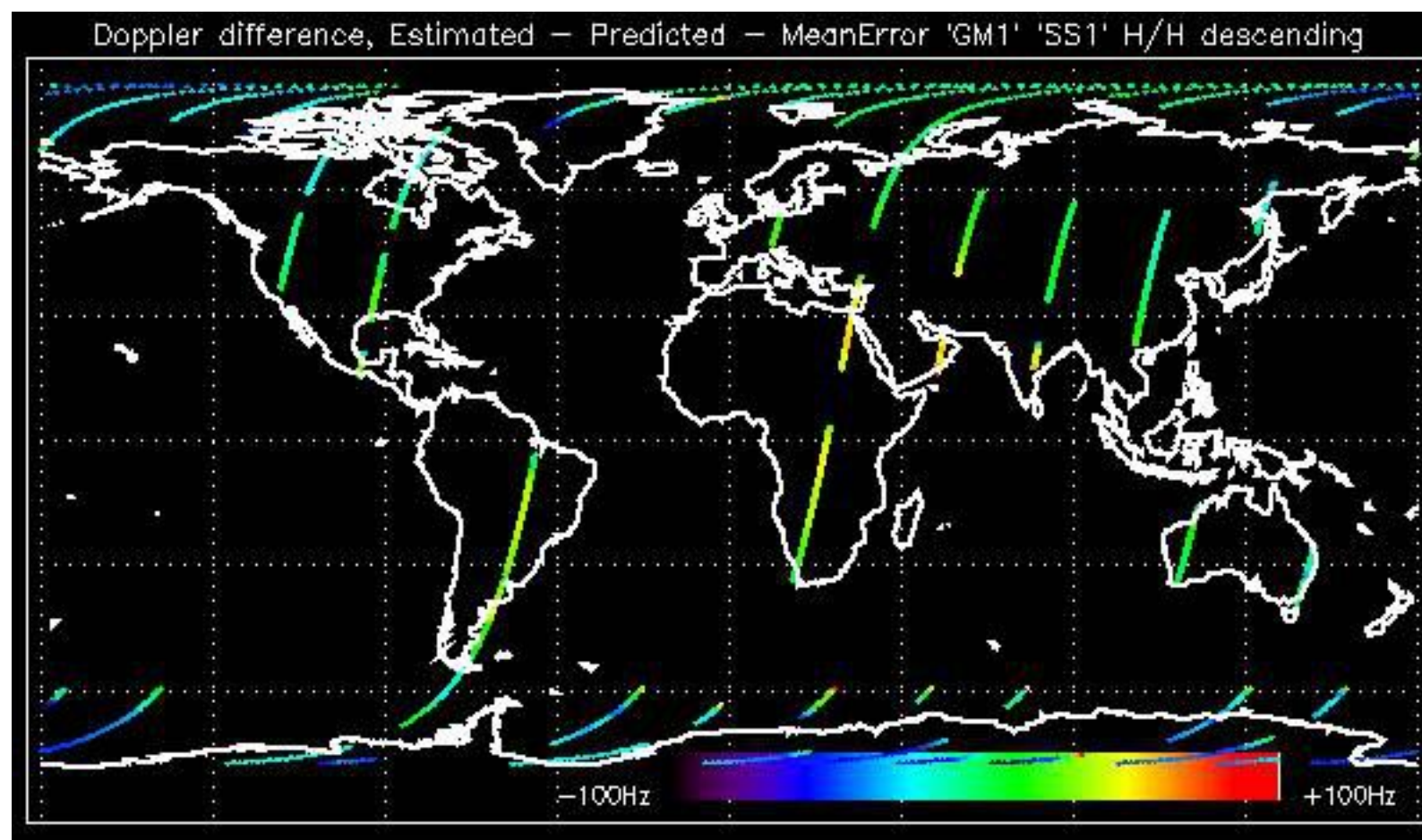

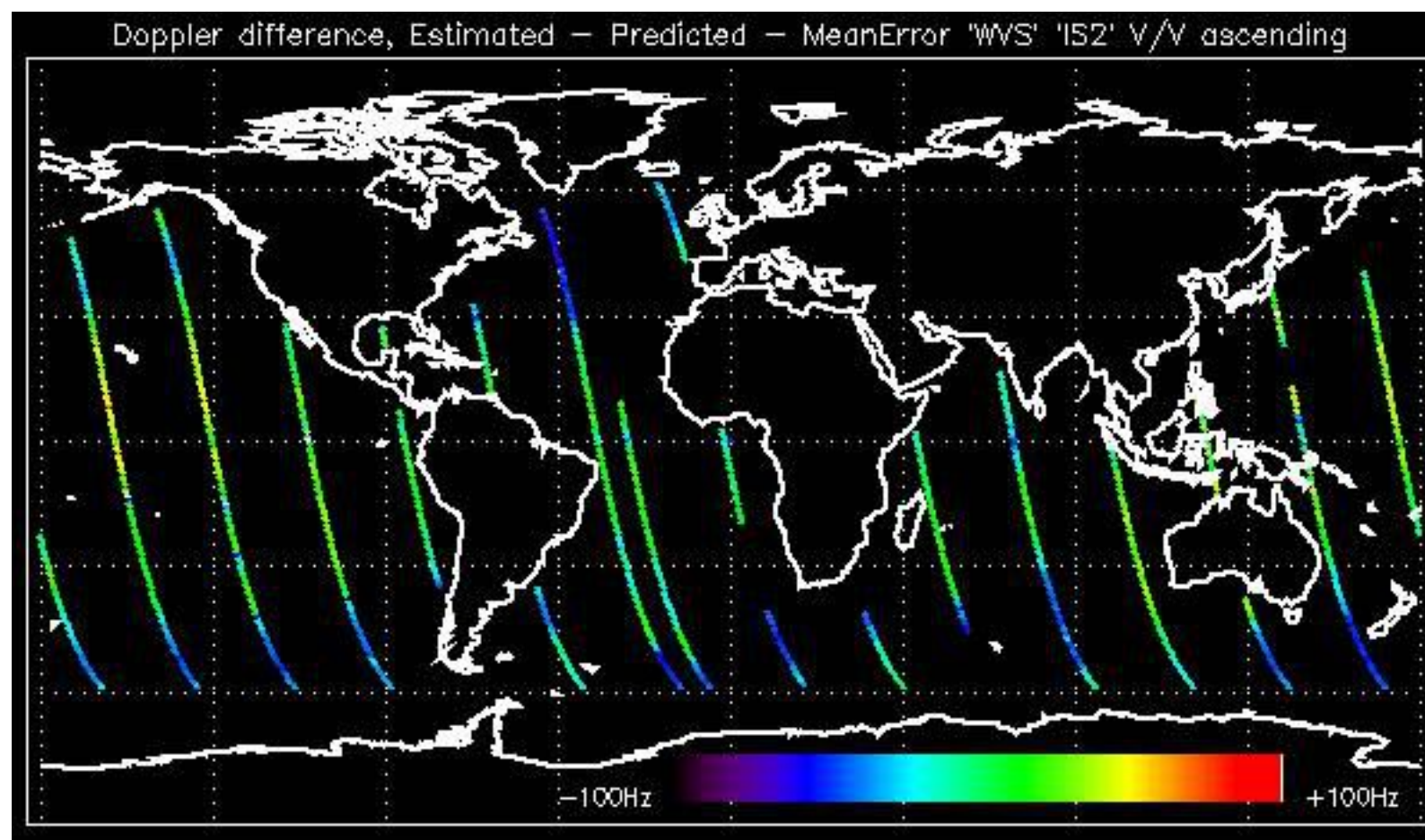

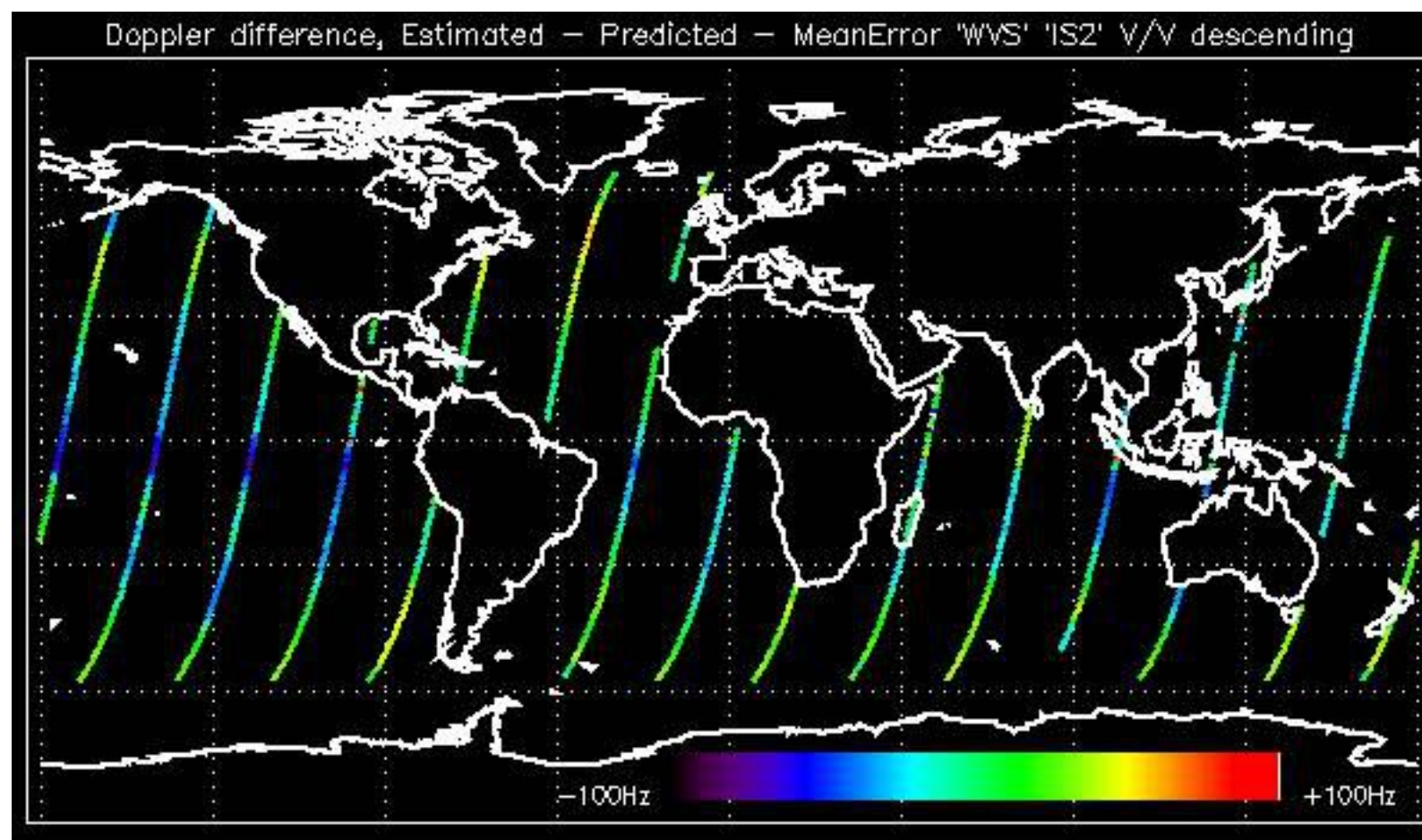

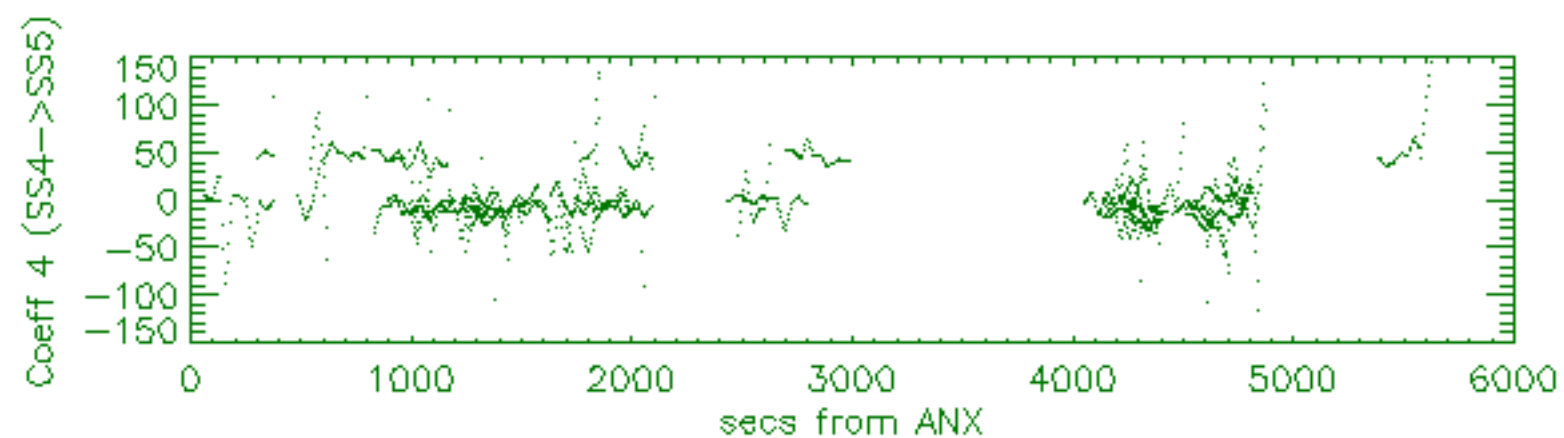
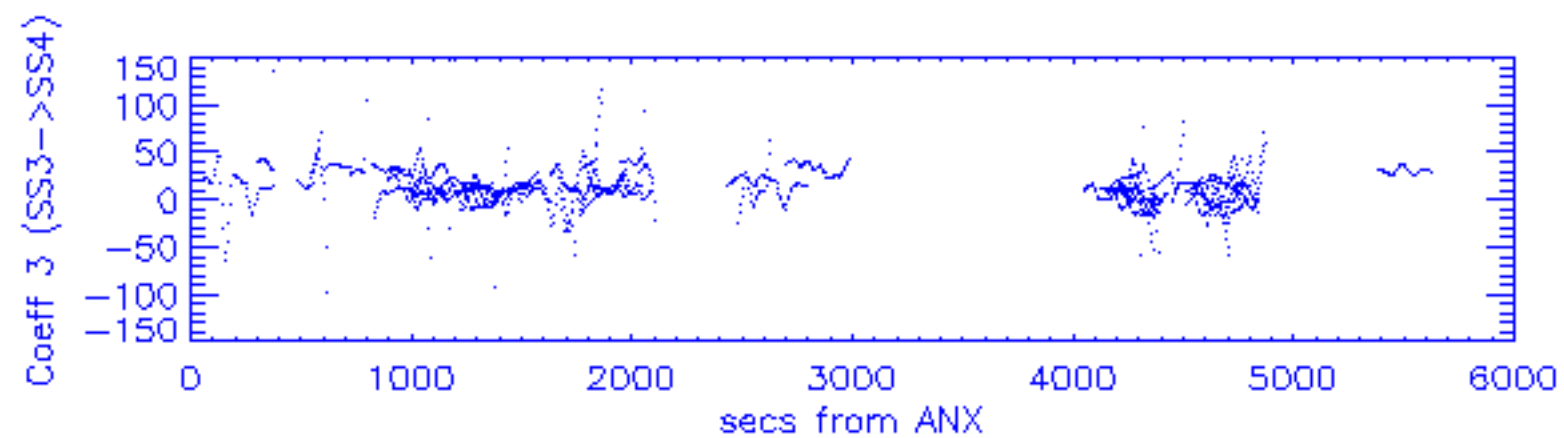
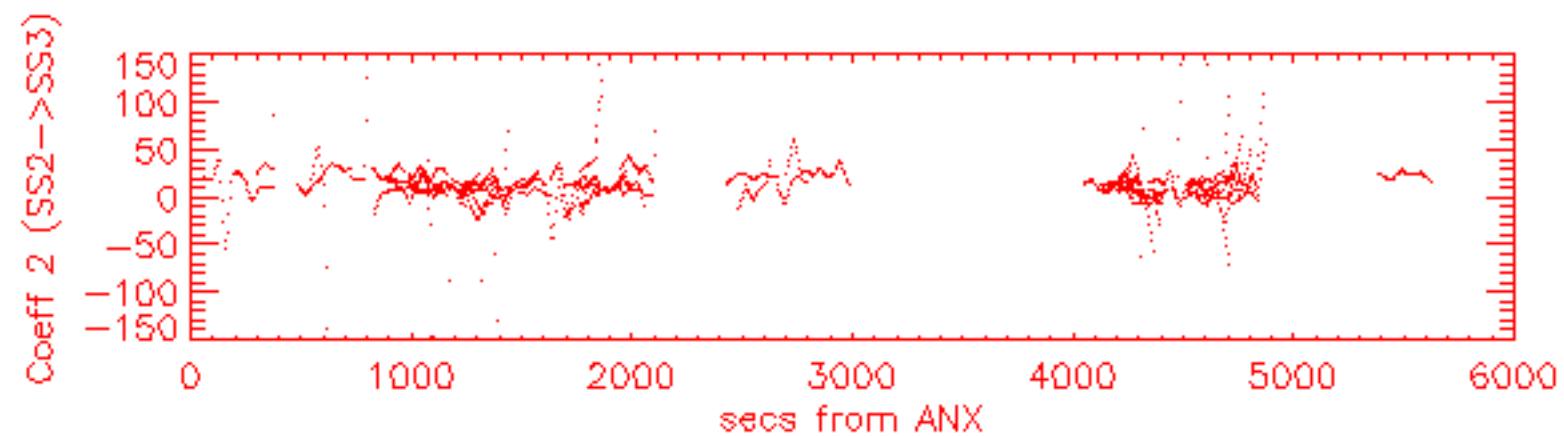
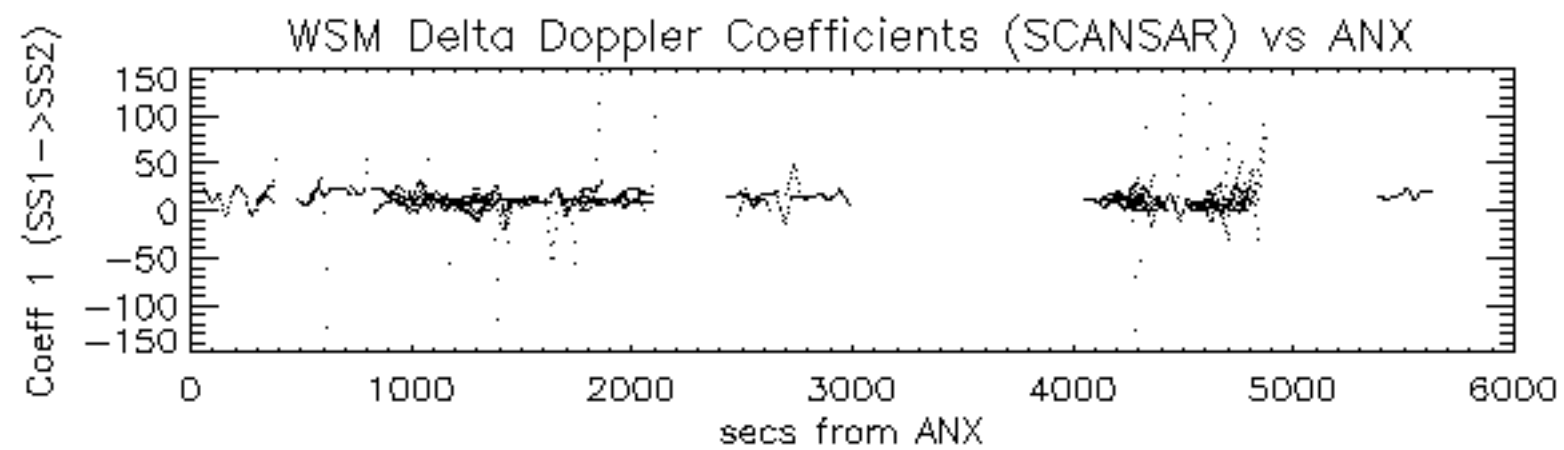

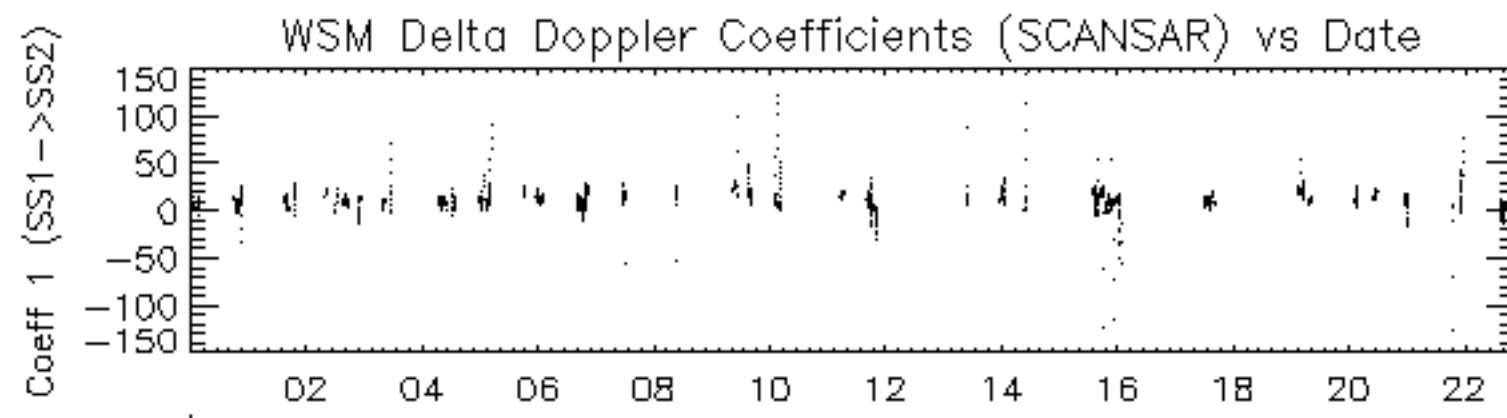

11-Apr

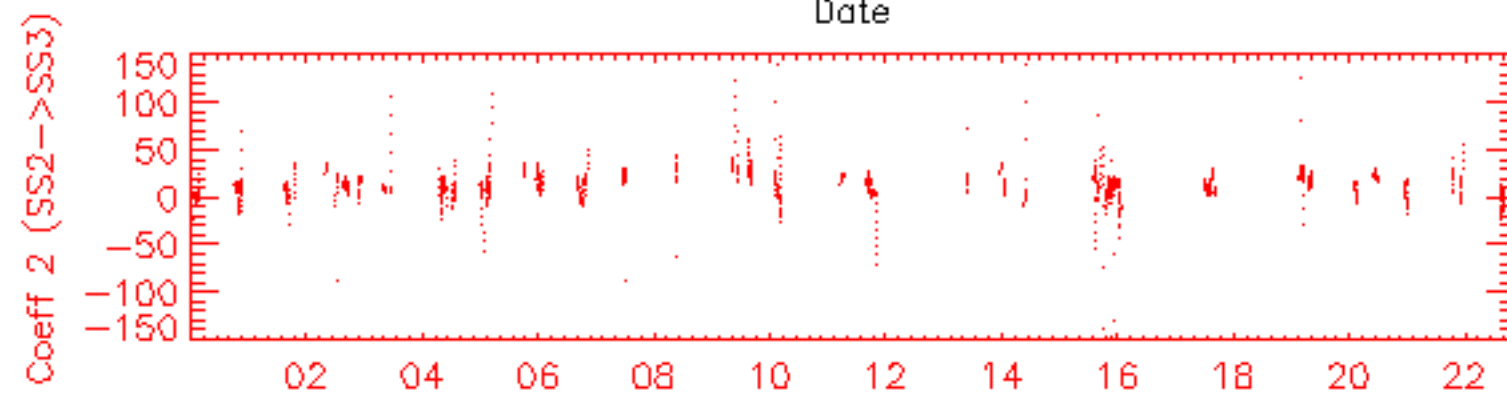

11-Apr

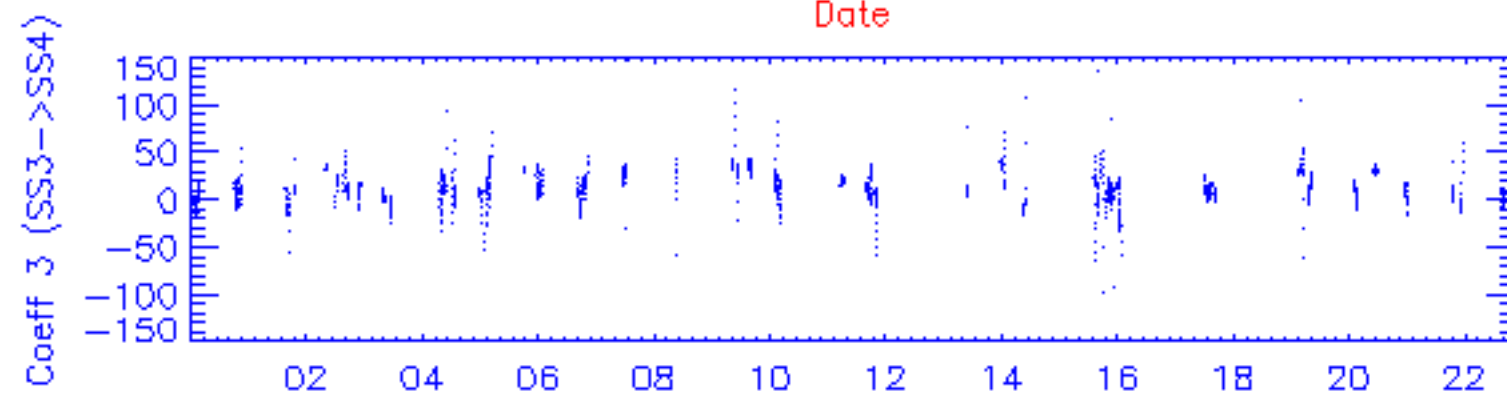

11-Apr

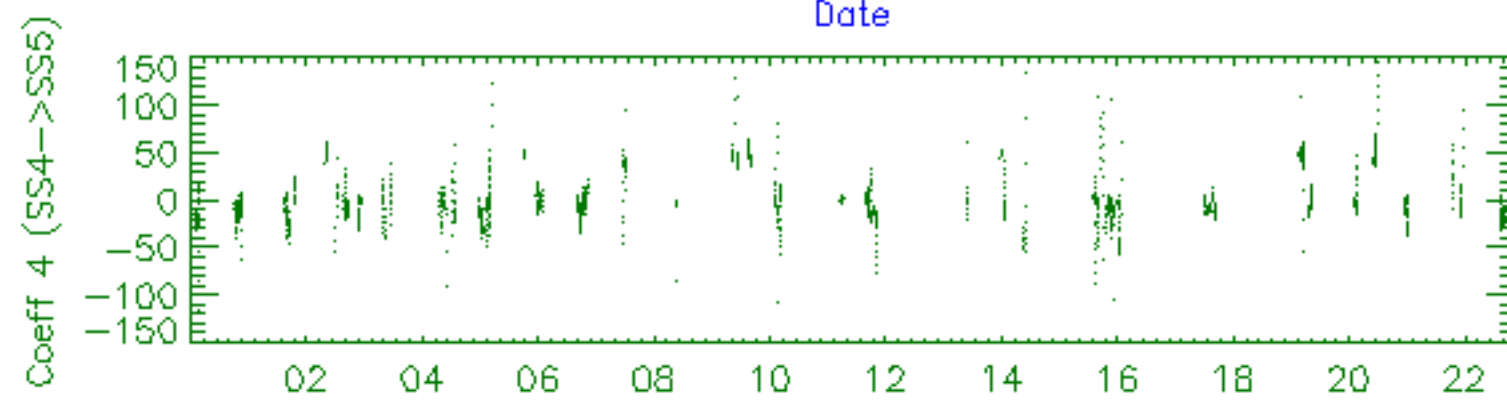

11-Apr

Date

