

ASAR Daily Report (ADR)

Analysis from 07-APR-2007 00:00:00 to 07-APR-2007 23:59:59. Page generated on 08-APR-2007 05:26:01.
View log file: ASAR_Daily_Report_20070408_0500.log. For any anomalies please contact msantuari@serco.it,mtranfaglia@serco.it.

Due to an ASAR test acquisition campaign, the daily analysis on WVS products will be based on IS4 instead of IS2 during the following periods:

From orbit 25621 (23-Jan-2007) to 25720 (30-Jan-2007) in HH polarization
From orbit 26122 (27-Feb-2007) to 26221 (06-Mar-2007) in HH polarization
From orbit 25721 (30-Jan-2007) to 25820 (06-Feb-2007) in VV polarization
From orbit 26222 (06-Mar-2007) to 26321 (13-Mar-2007) in VV polarization

SUMMARY

1. Data summary
 - 1.1 Summary tables
 - 1.2 Lists of products used
2. Auxiliary Files Analysis
 - 2.1 IECF operational ADFs list
 - 2.2 Products with wrong ADFs
3. Module Stepping Products Analysis
 - 3.1 V/V polarisation
 - 3.2 H/H polarisation
4. Calibration Pulses Analysis
 - 4.1 Analysis for WVS IS2 V/V
 - 4.1.1 Temporal Evolution Analysis for WVS IS2 V/V
 - 4.1.2 All Rows Analysis for WVS IS2 V/V
 - 4.2 Analysis for GM1 SS3 H/H
 - 4.2.1 Temporal Evolution Analysis for GM1 SS3 H/H
 - 4.2.2 All Rows Analysis for GM1 SS3 H/H
5. Doppler Analysis
 - 5.1 Analysis for WVS IS2 V/V
 - 5.1.1 Doppler MAP Analysis for WVS IS2 V/V
 - 5.1.2 Doppler ANX Analysis for WVS IS2 V/V
 - 5.2 Analysis for GM1 SS1 H/H
 - 5.2.1 Doppler MAP Analysis for GM1 SS1 H/H
 - 5.2.2 Doppler ANX Analysis for GM1 SS1 H/H
 - 5.3 Doppler JUMPS Analysis for WSM
6. Chirp Analysis
 - 6.1 Analysis for WSM SS1 H/H
 - 6.1.1 ScaleFactor
7. Raw Data Analysis
 - 7.1 Analysis for WVS
 - 7.2 Analysis for WSM
8. Telemetry Analysis
 - 8.1 Number of Missing Lines
 - 8.2 Number of Gaps

1 - Data Summary

1.1 - Summary tables

[BACK TO MENU]

WVS				GM1				APM				IMM				WSM				MS			
Center	Beam	Pol	#	Center	Beam	Pol	#	Center	Beam	Pol	#	Center	Beam	Pol	#	Center	Beam	Pol	#	Center	Time	Pol	Modules
PDE	IS2	V/V	23	PDE	WS	H/H	39	PDE	IS1	V/H	1	PDE	IS1	V/V	1	PDE	WS	H/H	28	PDK	2007-04-07 08:44:40	H	320
PDK	IS2	V/V	22	PDK	WS	H/H	30	PDE	IS2	H/H	1	PDE	IS2	V/V	4	PDE	WS	V/V	15				
								PDE	IS3	H/V	1	PDE	IS6	V/V	2	PDK	WS	H/H	11				
								PDE	IS7	***	1	PDE	IS7	V/V	1	PDK	WS	V/V	2				
								PDK	IS2	V/H	1	PDK	IS2	H/H	2								
												PDK	IS2	V/V	2								
												PDK	IS6	V/V	1								

1.2 - Lists of products used

[BACK TO MENU]

[TXT] [XLS] List_WVS_products_used
 [TXT] [XLS] List_GM1_products_used
 [TXT] [XLS] List_APM_products_used
 [TXT] [XLS] List_IMM_products_used
 [TXT] [XLS] List_WSM_products_used
 [TXT] [XLS] List_MS_products_used

2 - Auxiliary Files Analysis

2.1 - IECF operational ADFs list

[BACK TO MENU]

ADFs disseminated for ASAR
ASA_CON_AXVIEC20070222_190441_20070204_165113_20071231_000000
ASA_INS_AXVIEC20070306_164819_20070307_060000_20071231_000000
ASA_XCH_AXVIEC20051219_162547_20020301_000000_20081231_000000
ASA_XCA_AXVIEC20070222_185842_20070204_165113_20071231_000000

2.2 - Products with wrong ADFs

[BACK TO MENU]

Product	ASA_CON	ASA_INS	ASA_XCH	ASA_XCA
WVS	0	0	0	0
GM1	0	0	0	0
APM	0	0	0	0
IMM	0	0	0	0
WSM	0	0	0	0

[TXT] [XLS] Check_ADFs_WVS
 [TXT] [XLS] Check_ADFs_GM1
 [TXT] [XLS] Check_ADFs_APM
 [TXT] [XLS] Check_ADFs_IMM
 [TXT] [XLS] Check_ADFs_WSM

3 - Module Stepping Products Analysis

SECOND FIXED REFERENCE	PREVIOUS PRODUCT REFERENCE
After antenna maintenance (2005-09-22/23)	Previous product in the same polarisation

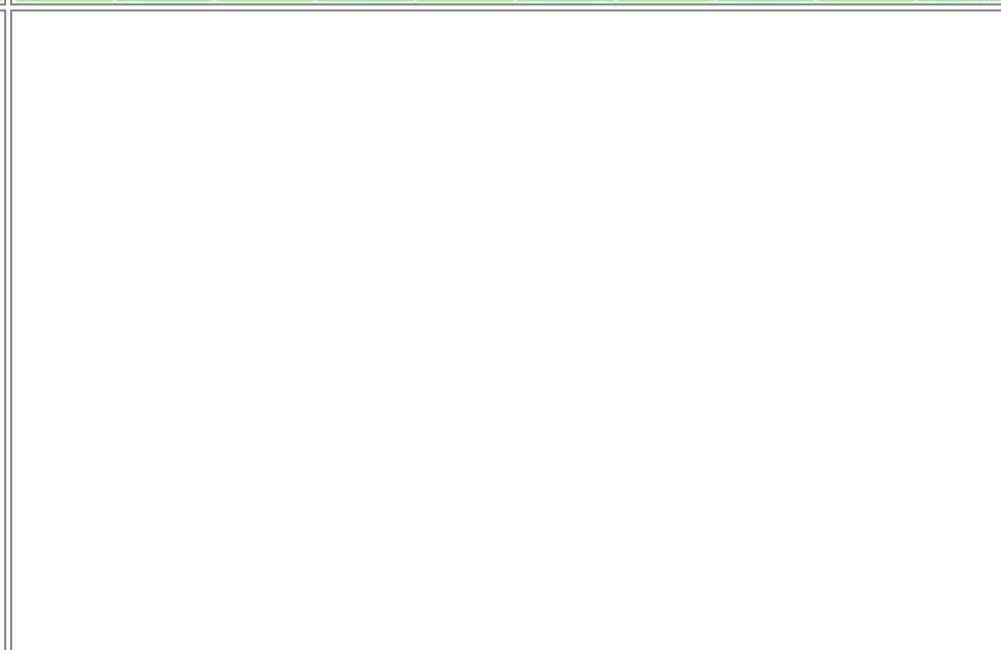
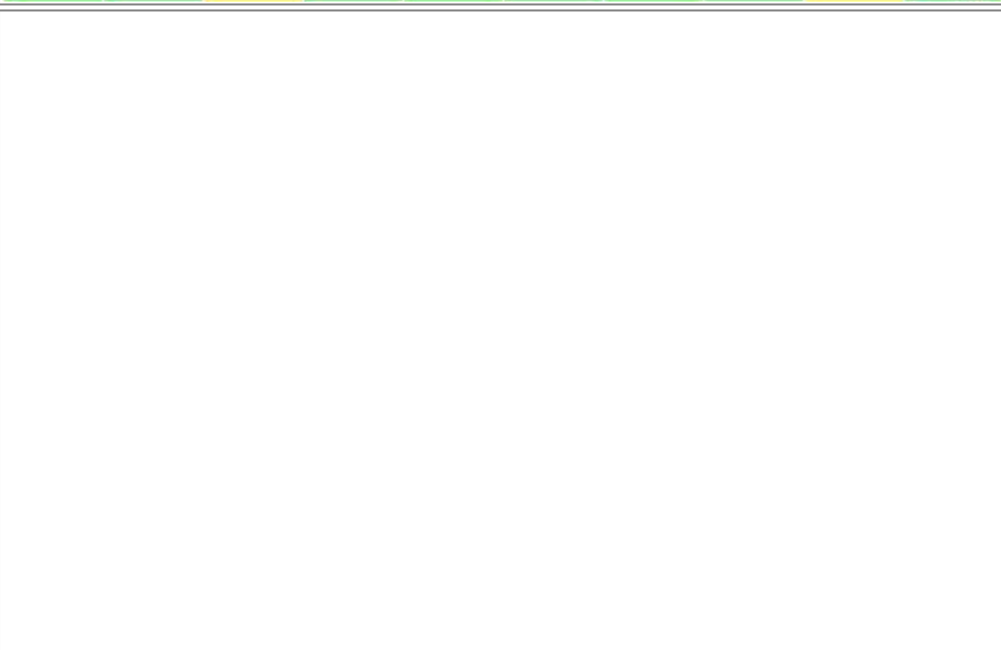
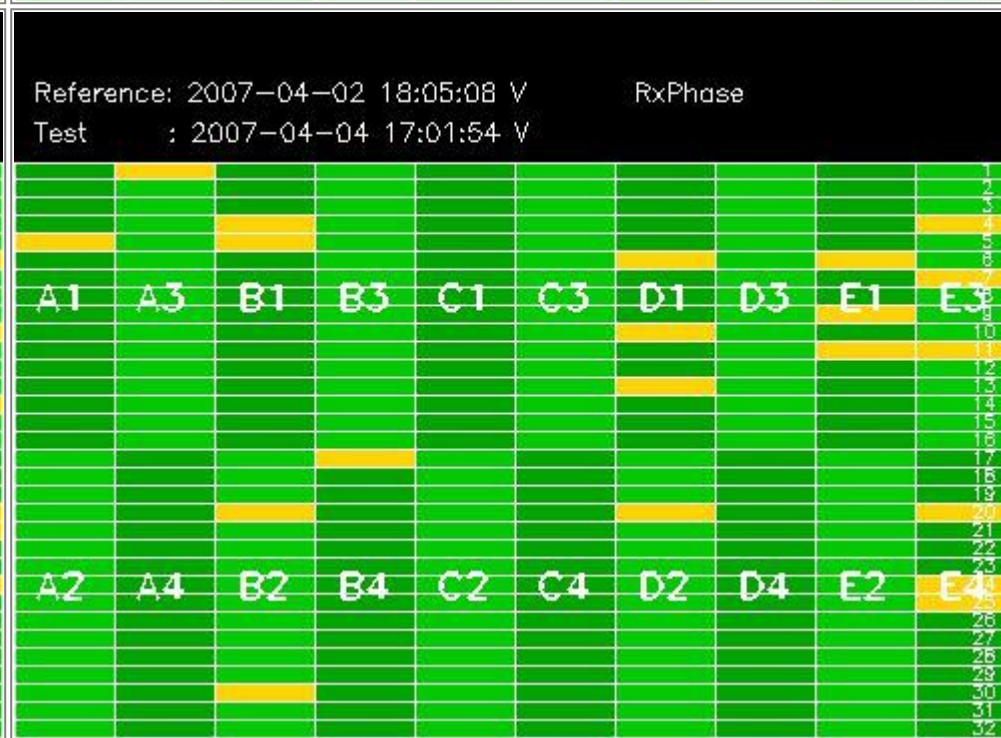

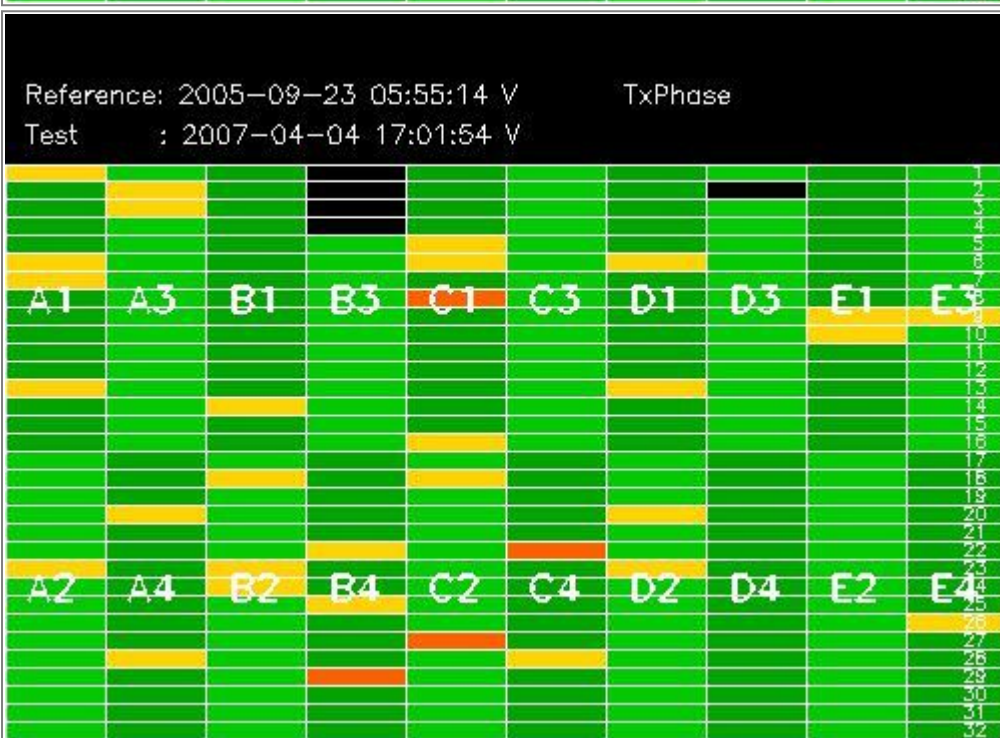
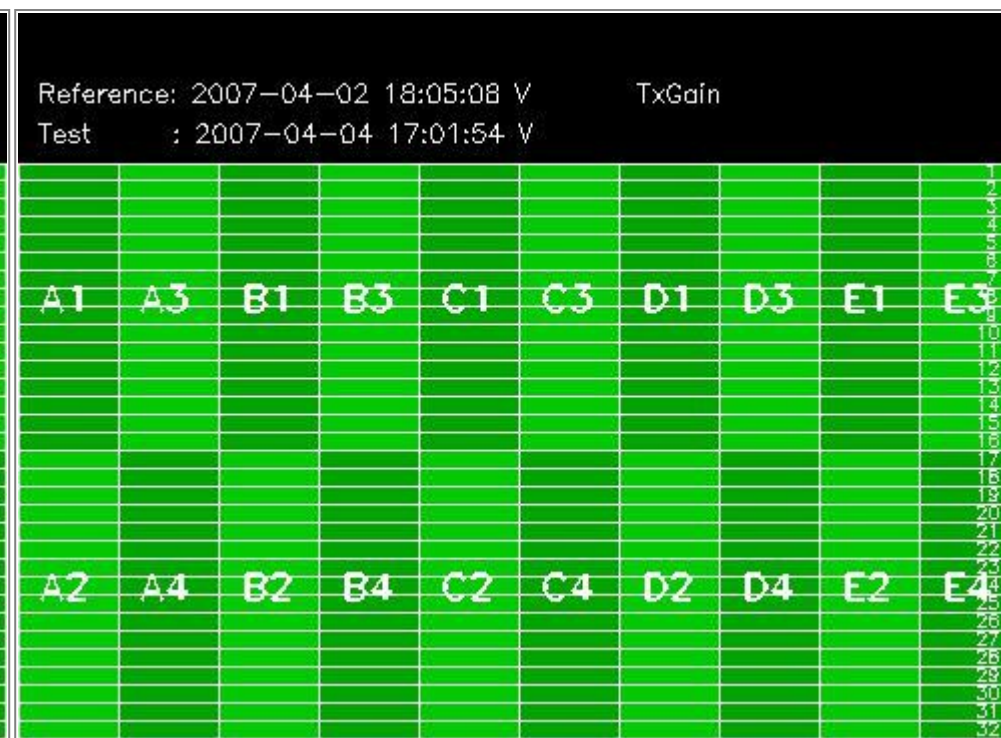
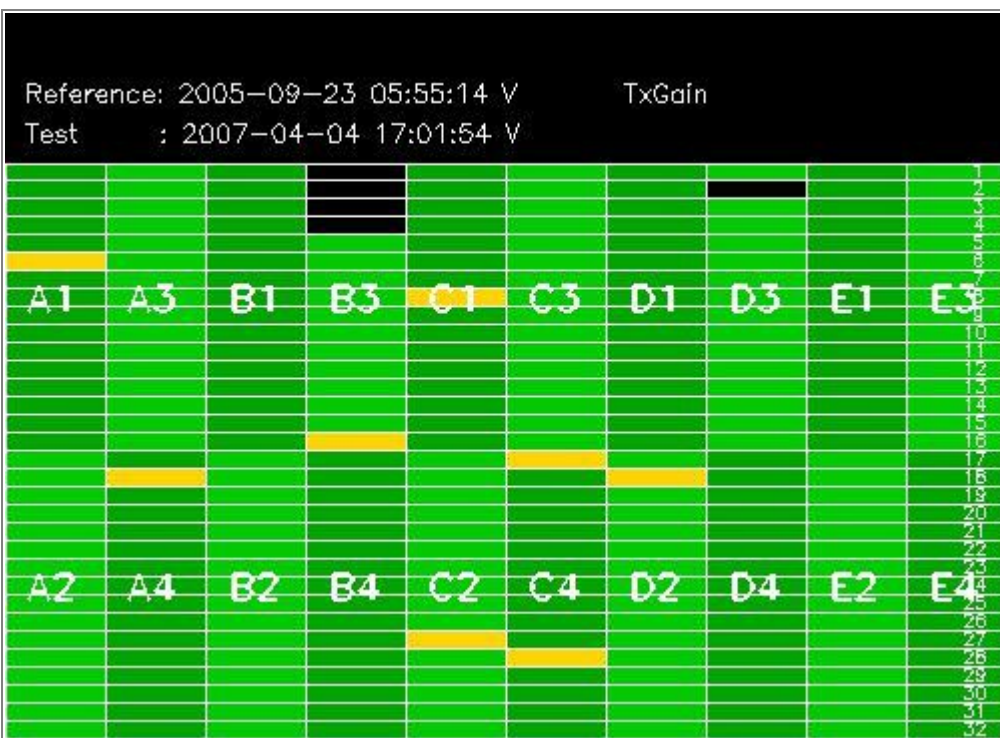

3.2 - H/H polarisation

[[BACK TO MENU](#)]

SECOND FIXED REFERENCE	PREVIOUS PRODUCT REFERENCE
After antenna maintenance (2005-09-22/23)	Previous product in the same polarisation

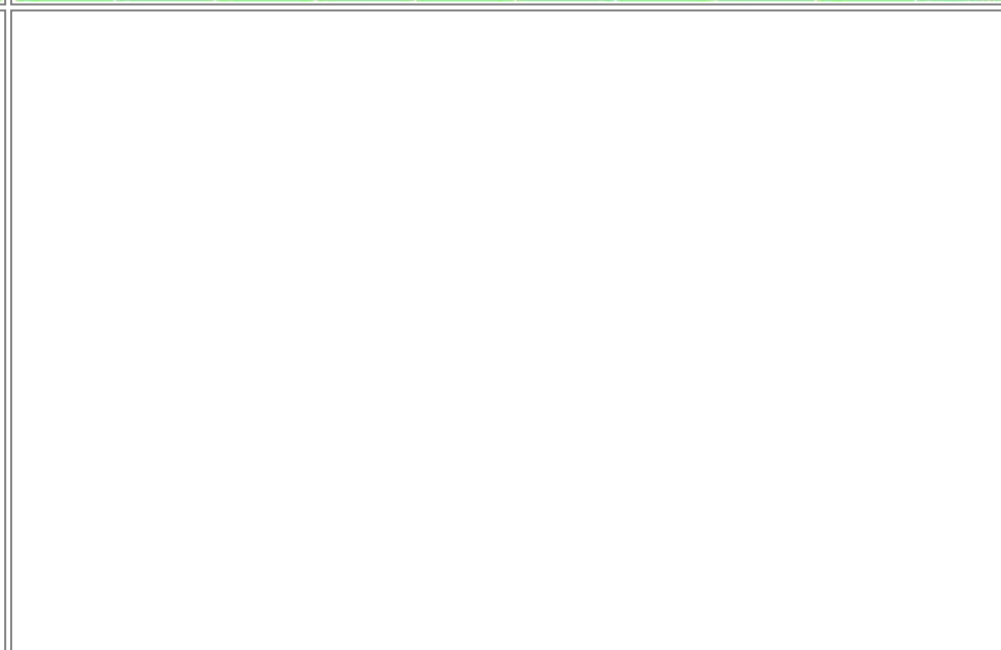
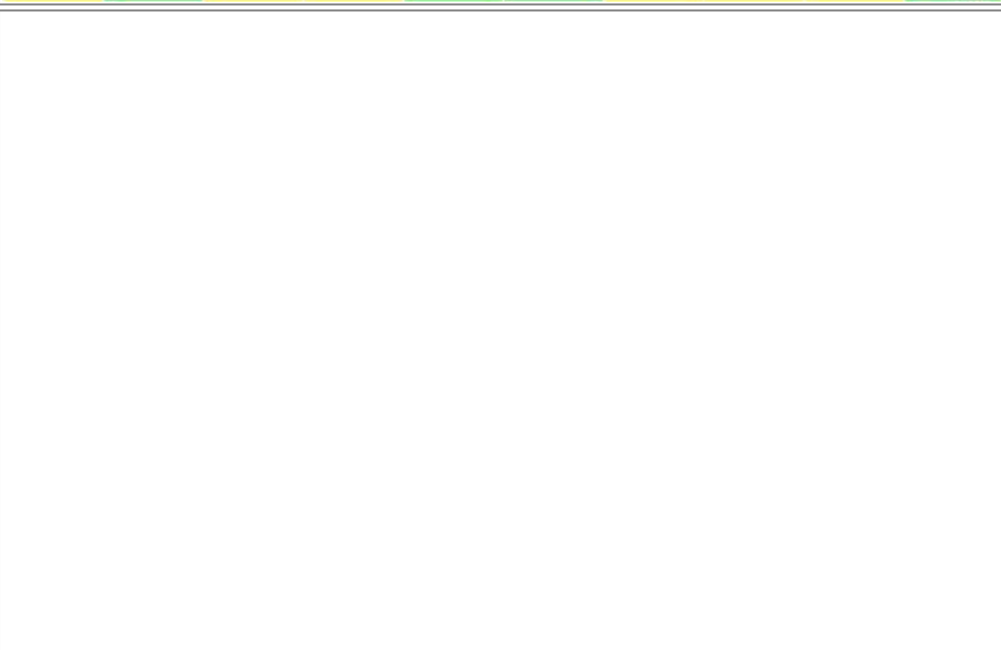
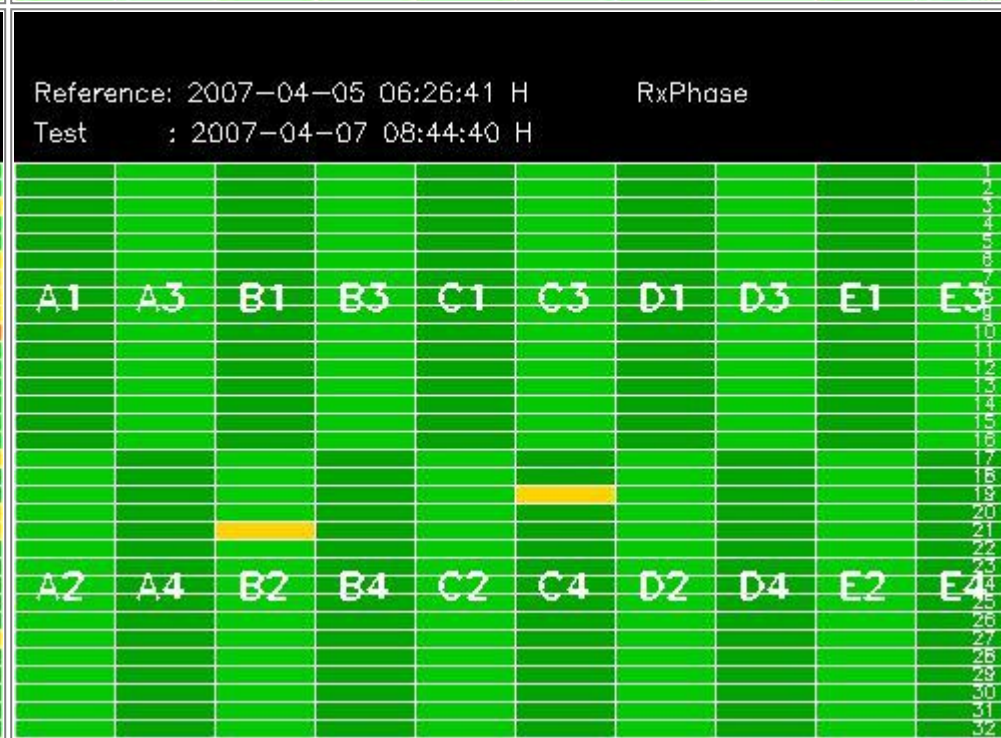
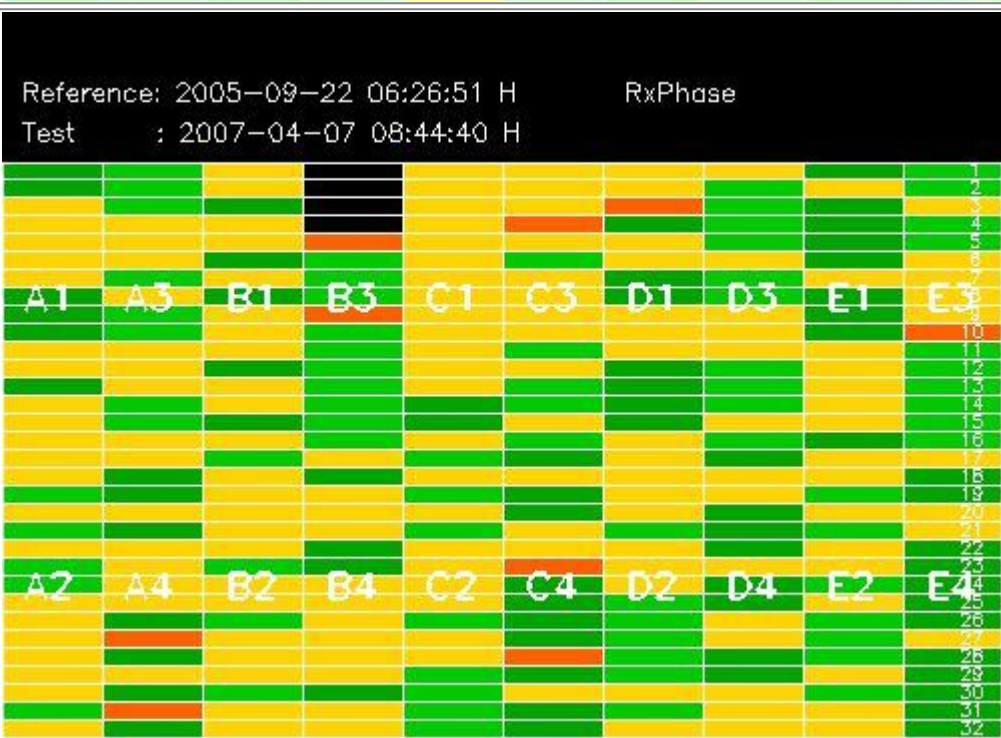
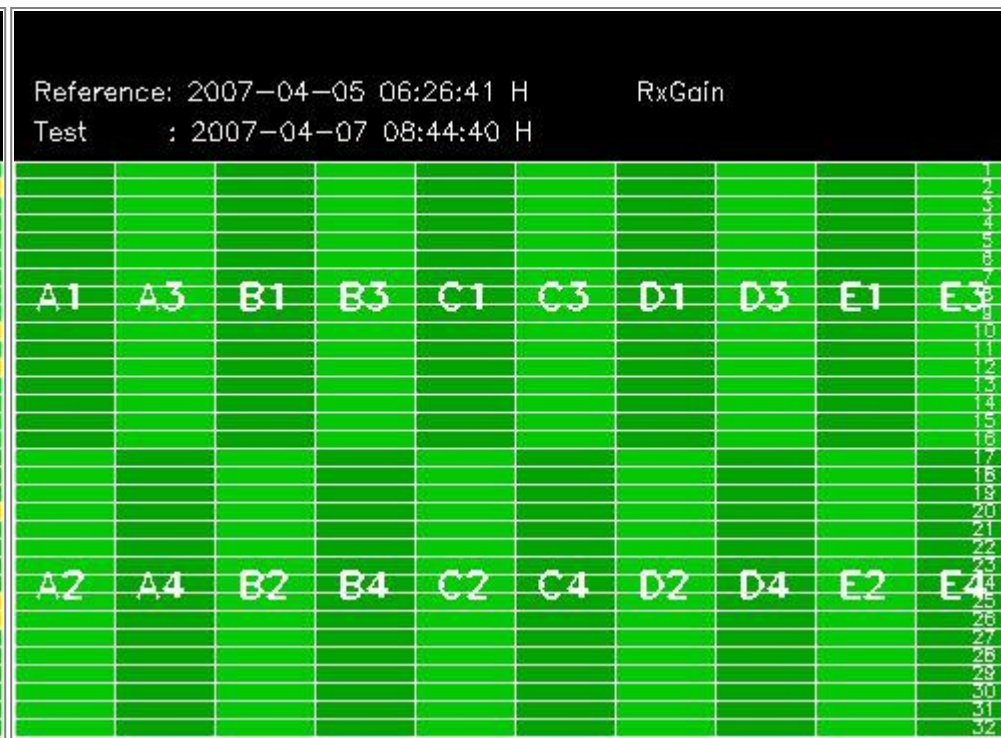
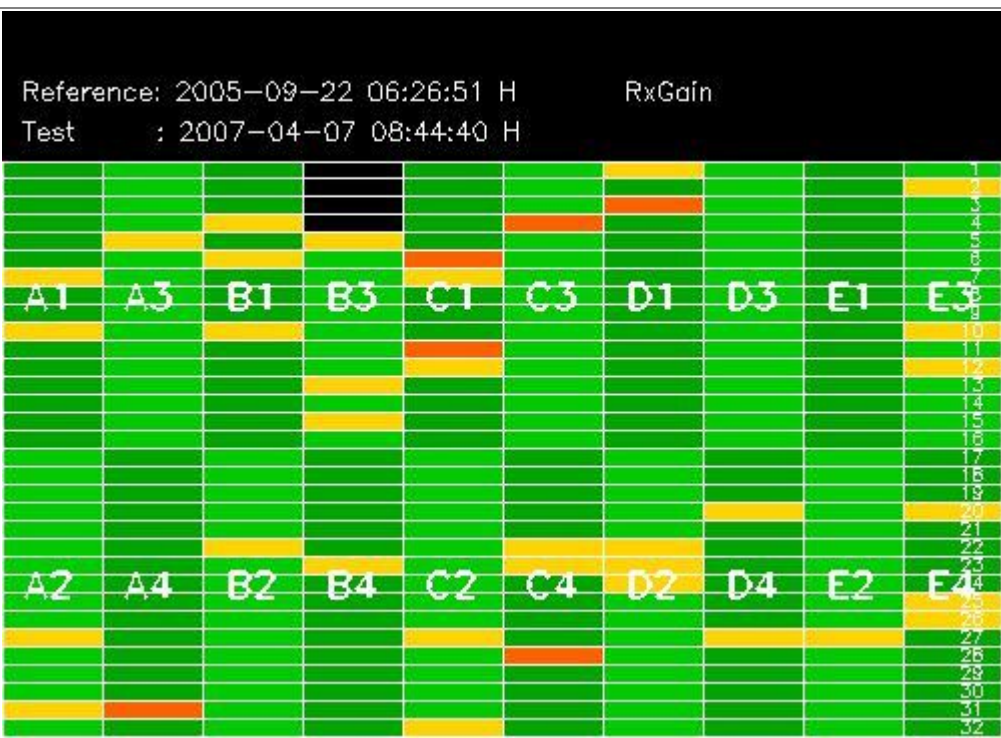

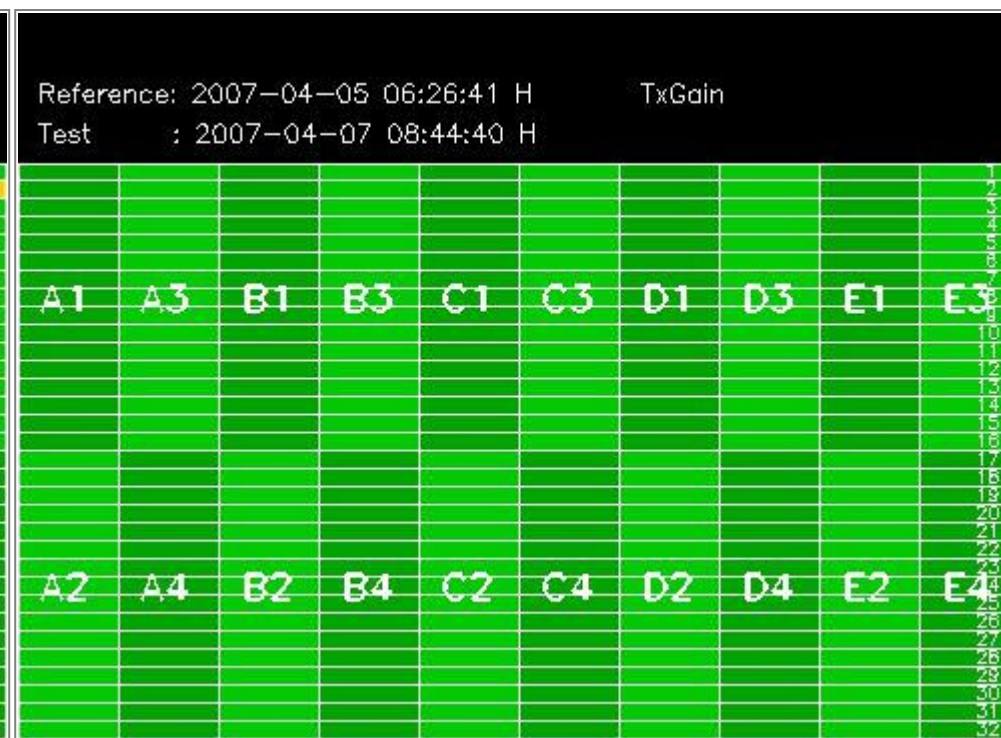
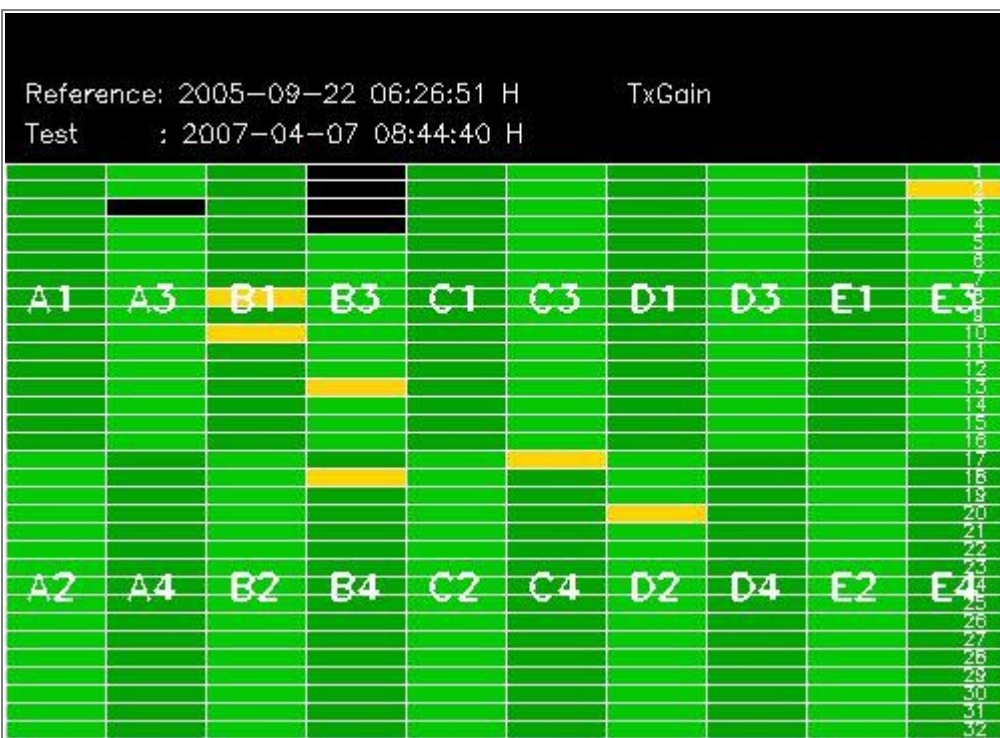

4 - Calibration Pulses Analysis

4.1 - Analysis for WVS IS2 V/V

4.1.1 - Temporal Evolution Analysis for WVS IS2 V/V

[BACK TO MENU]

Rows: [2/6/10/14/18/22/26/30] [3/7/11/15/19/23/27/31] [4/8/12/16/20/24/28/32]

Rows: [2/6/10/14/18/22/26/30] [3/7/11/15/19/23/27/31] [4/8/12/16/20/24/28/32]

Calibration pulses for WVS IS2 V/V

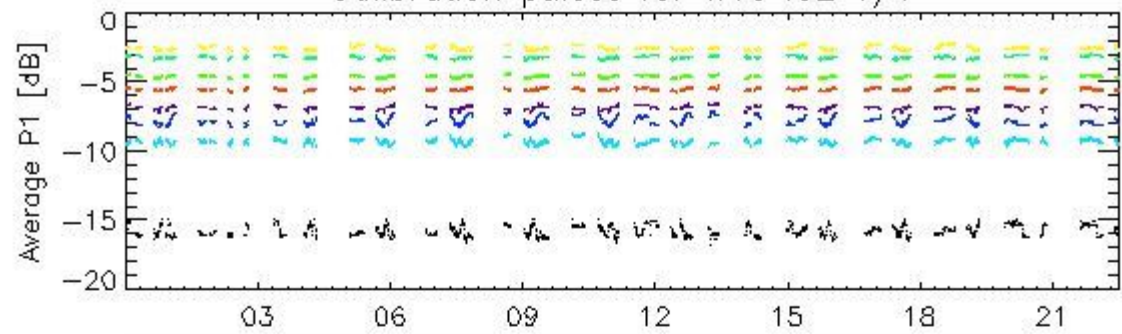

07-Apr

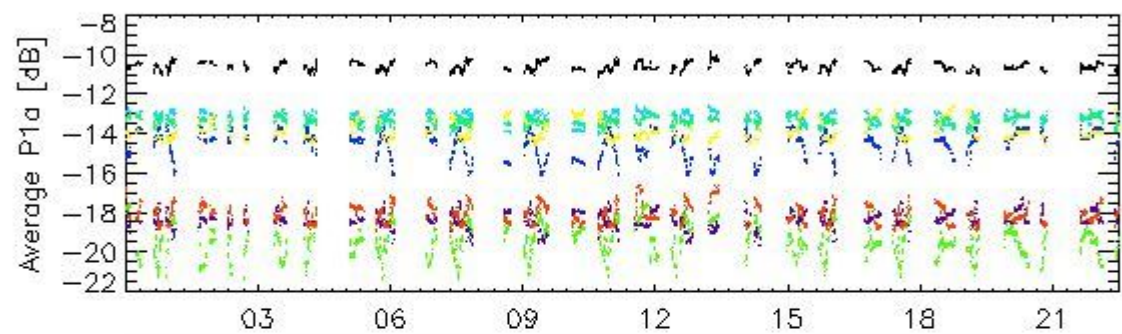

07-Apr

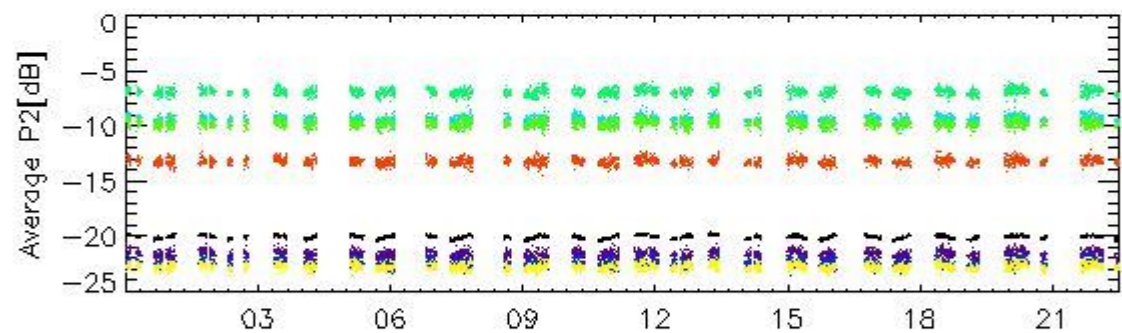

07-Apr

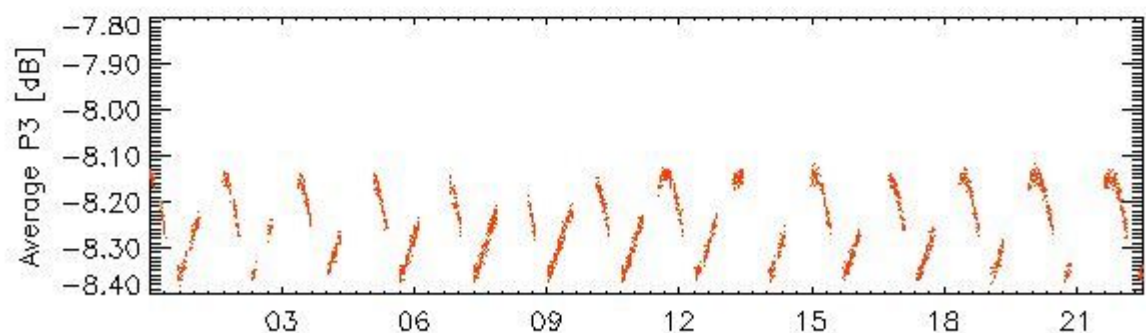

07-Apr

rows: _ 1 _ 5 _ 9 _ 13 _ 17 _ 21 _ 25 _ 29

Transmit power (P1 - P1a) for WVS IS2 V/V

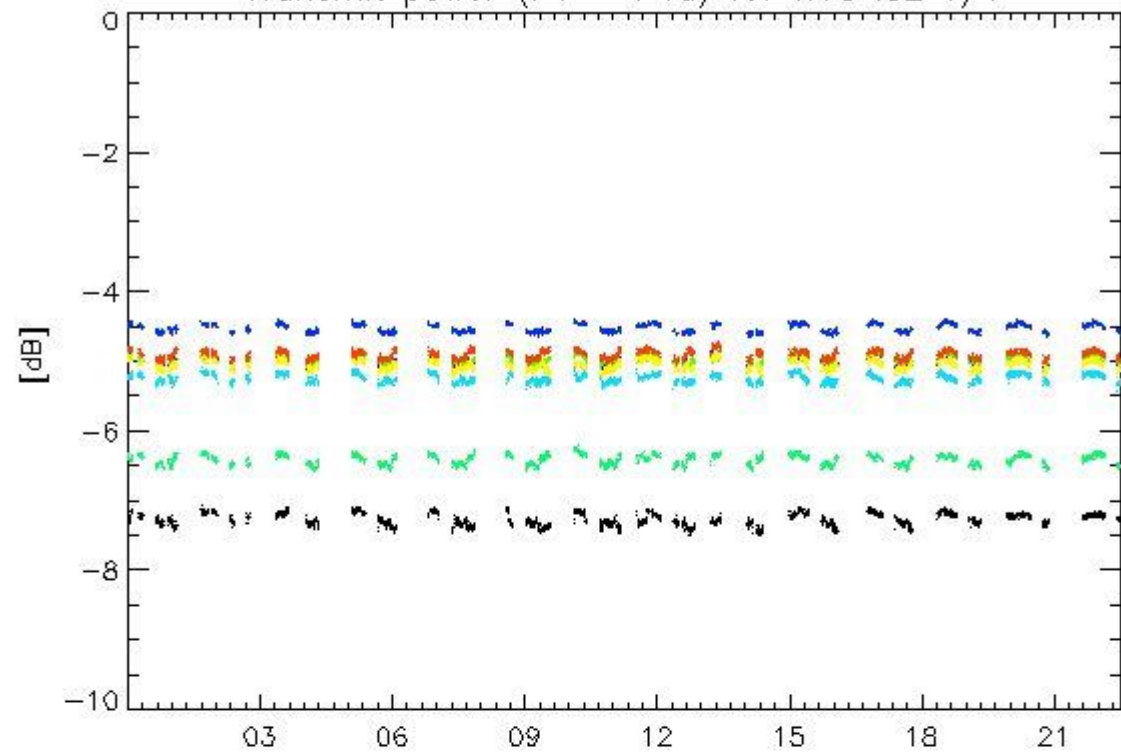

07-Apr

Transmit power (P1 - P1a) for WVS IS2 V/V

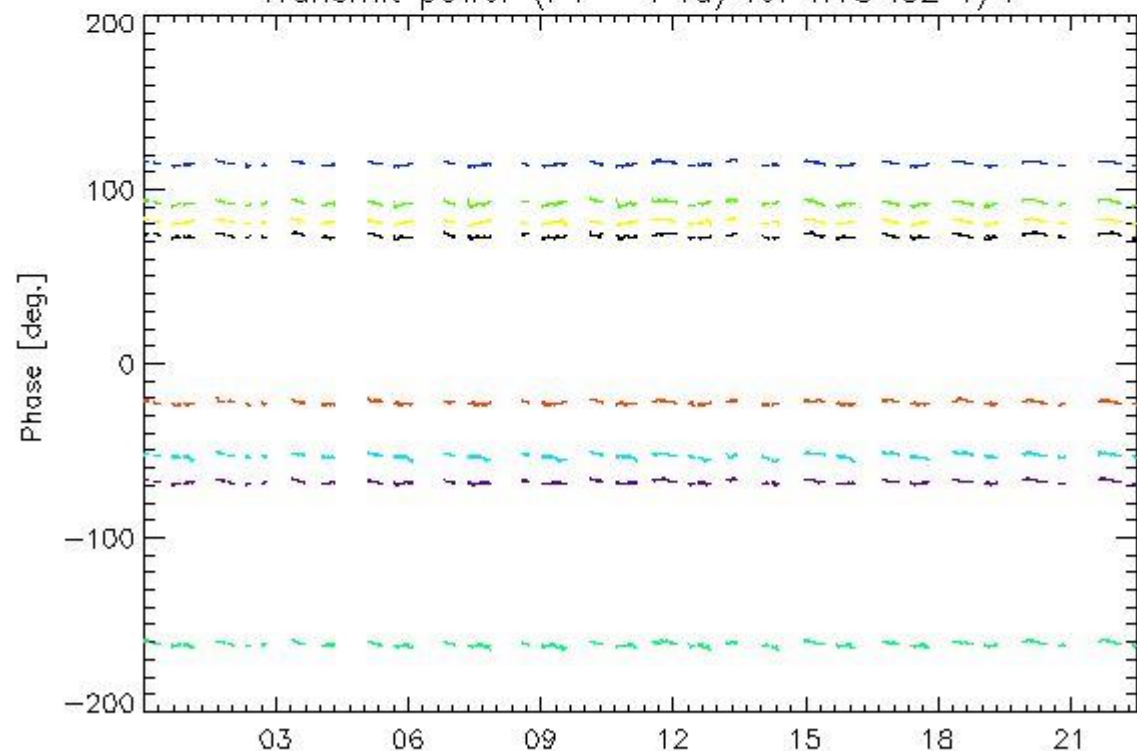

07-Apr

rows: _ 1 _ 5 _ 9 _ 13 _ 17 _ 21 _ 25 _ 29

4.1.2 - All Rows Analysis for WVS IS2 VV

[[BACK TO MENU](#)]



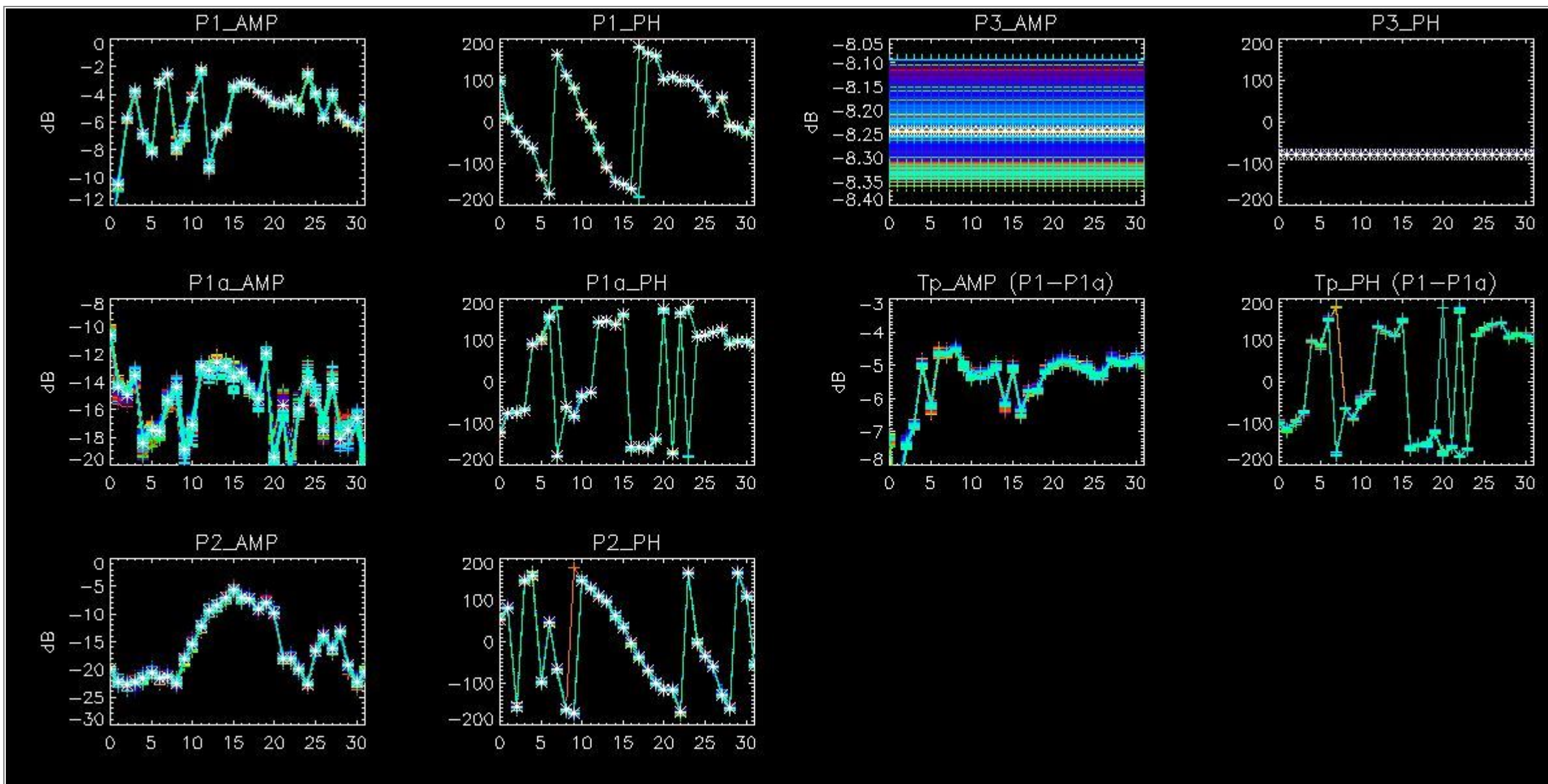

4.2 - Analysis for GM1 SS3 H/H

4.2.1 - Temporal Evolution Analysis for GM1 SS3 H/H

[BACK TO MENU]

Rows: [2/6/10/14/18/22/26/30] [3/7/11/15/19/23/27/31] [4/8/12/16/20/24/28/32]

Rows: [2/6/10/14/18/22/26/30] [3/7/11/15/19/23/27/31] [4/8/12/16/20/24/28/32]

Calibration pulses for GM1 SS3 H/H

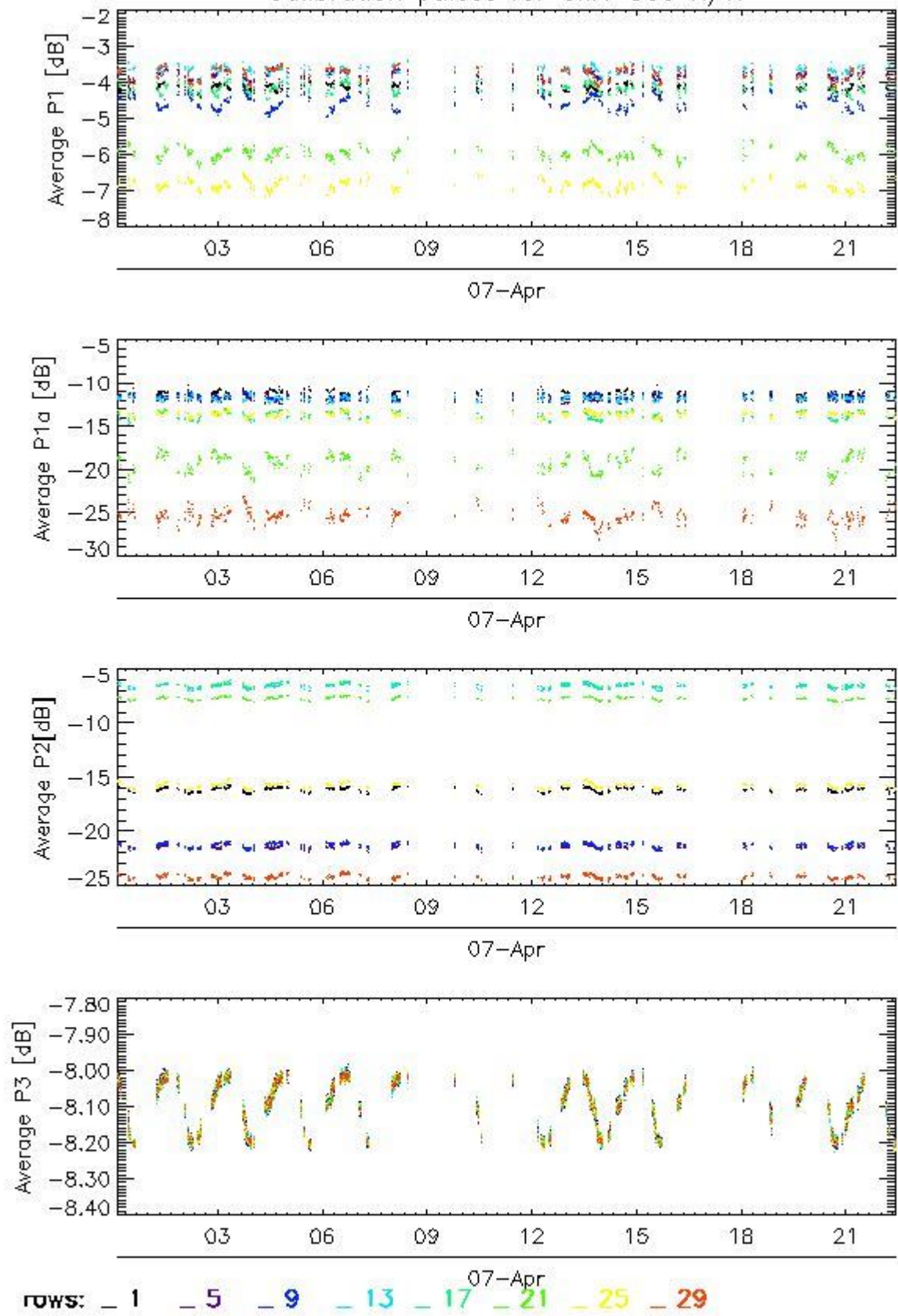

Transmit power (P1 - P1a) for GM1 SS3 H/H

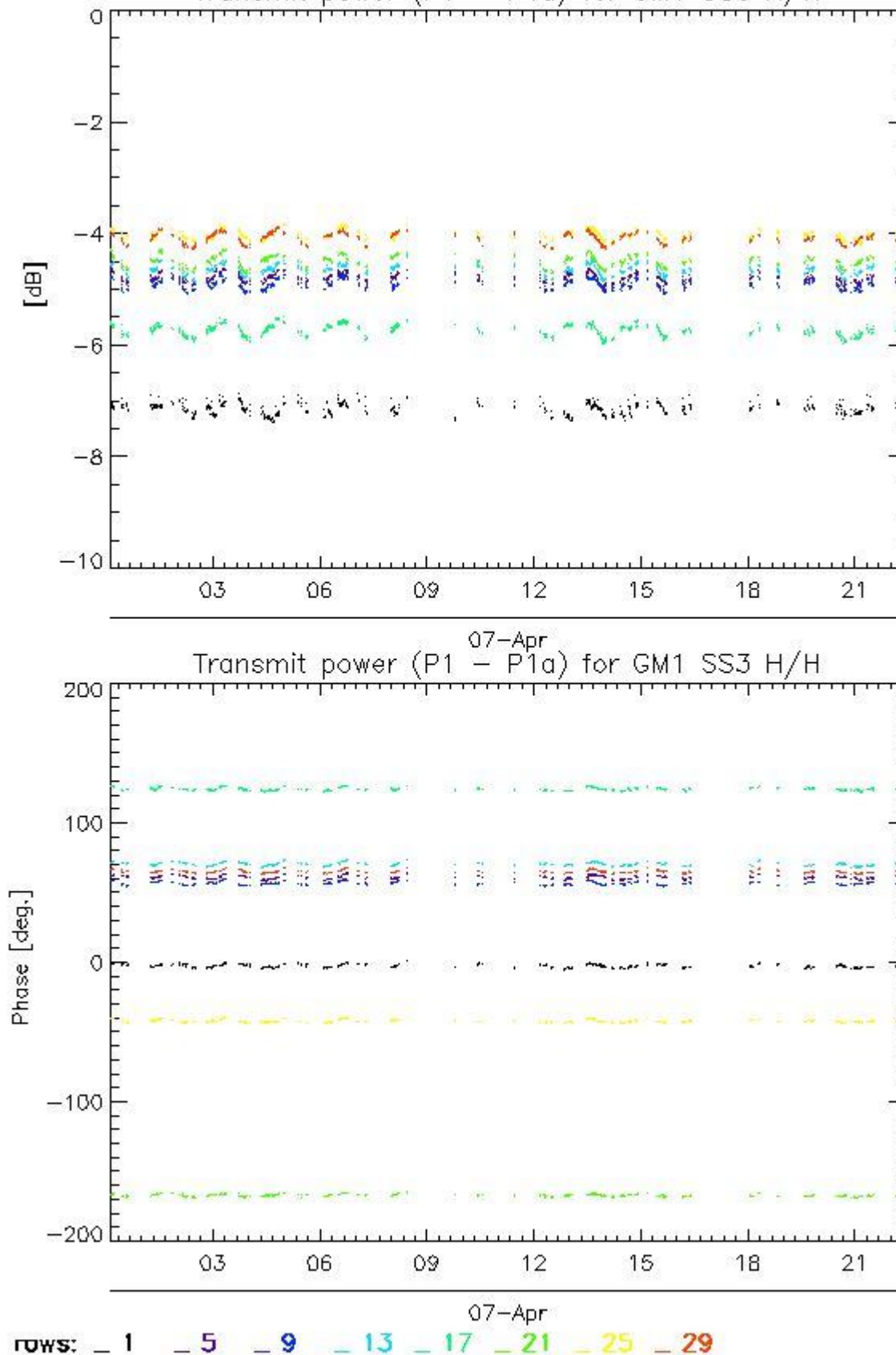

4.2.2 - All Rows Analysis for GM1 SS3 H/H

[\[BACK TO MENU \]](#)



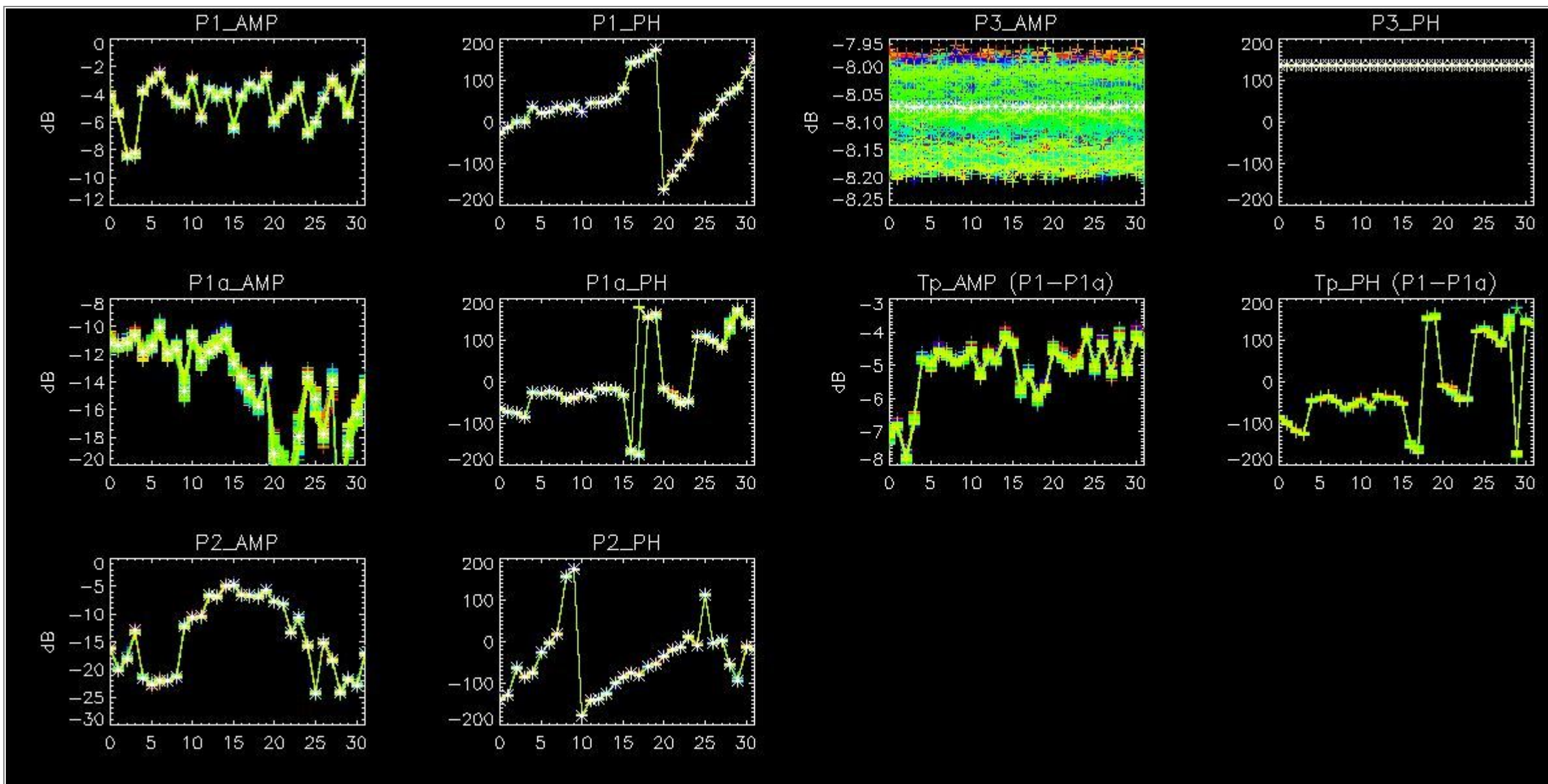

5 - Doppler Analysis

5.1 - Analysis for WVS IS2 V/V

5.1.1 - Doppler MAP Analysis for WVS IS2 V/V

[[BACK TO MENU](#)]

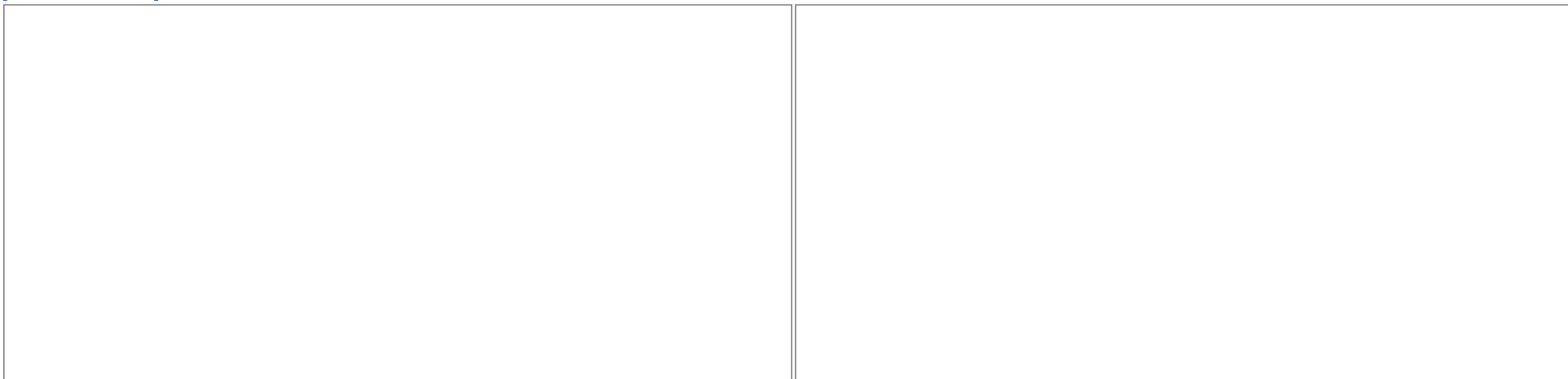

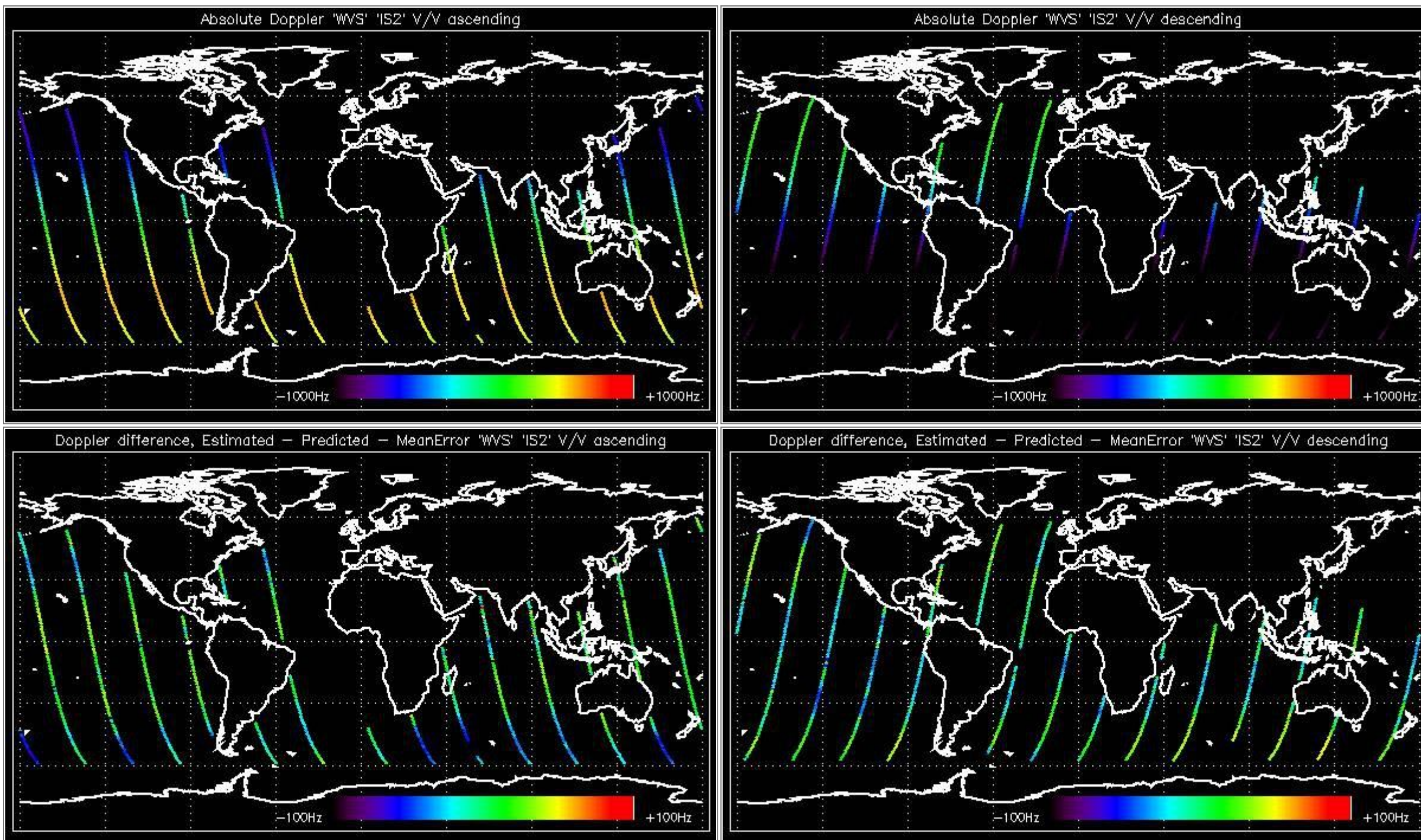

5.1.2 - Doppler ANX Analysis for WVS IS2 V/V

[[BACK TO MENU](#)]

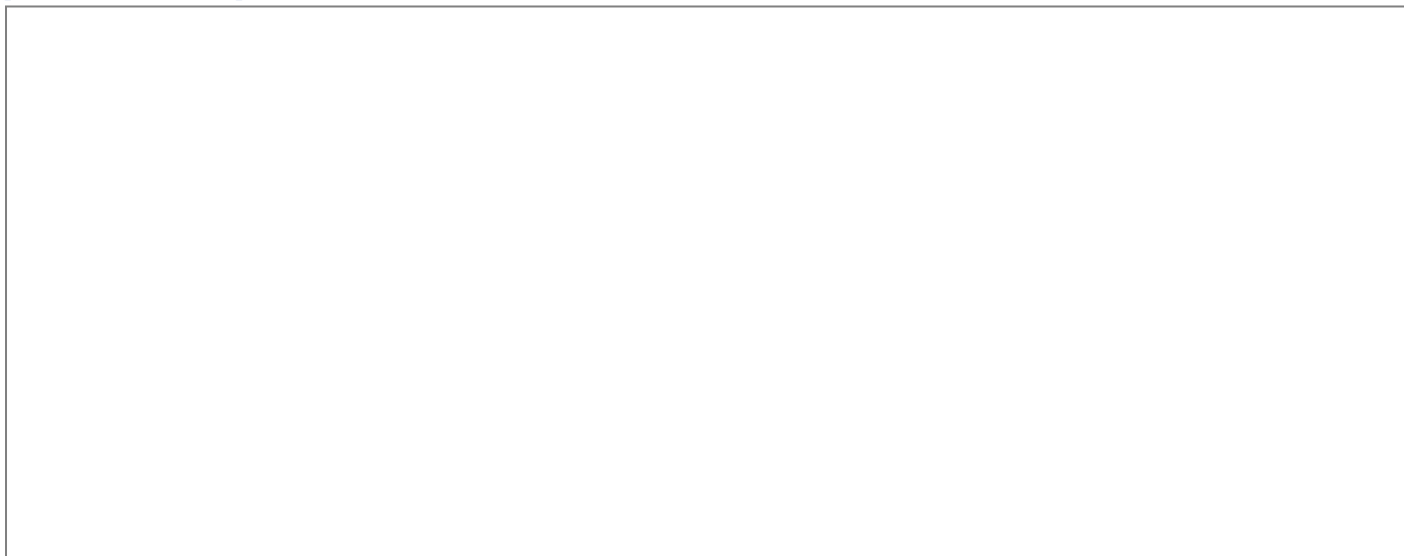

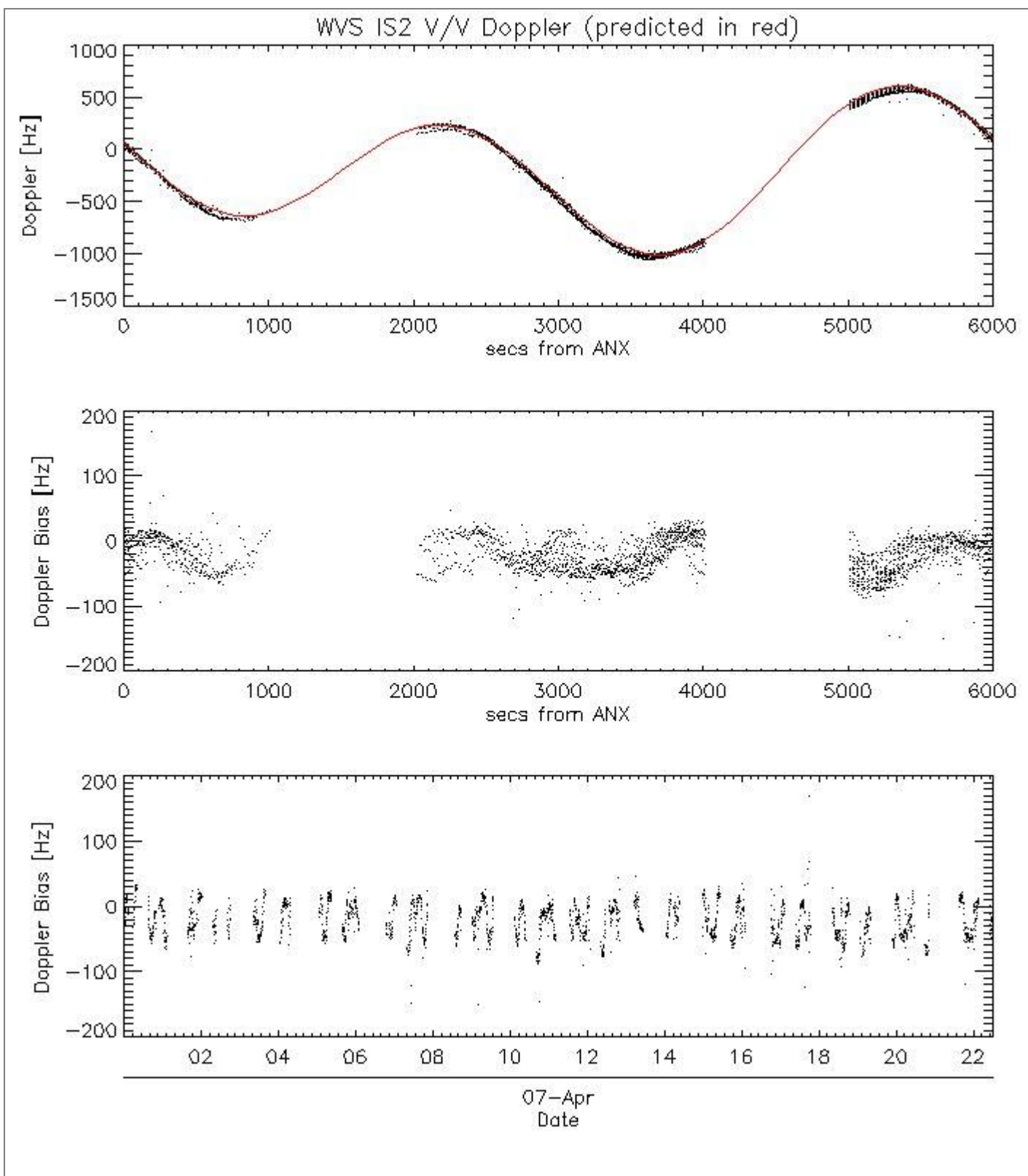

5.2 - Analysis for GM1 SS1 H/H

5.2.1 - Doppler MAP Analysis for GM1 SS1 H/H

[[BACK TO MENU](#)]

--	--

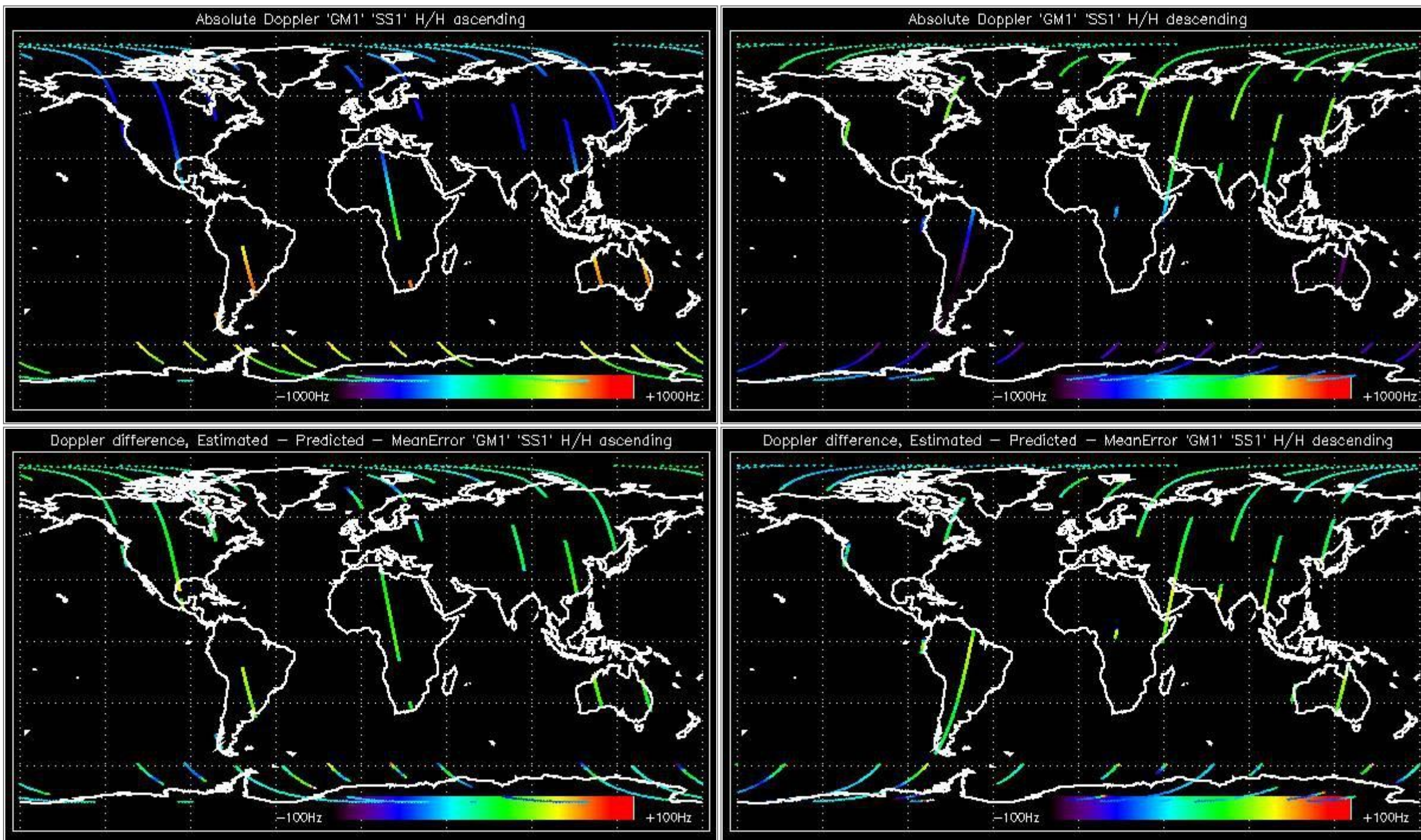

5.2.2 - Doppler ANX Analysis for GM1 SS1 H/H

[[BACK TO MENU](#)]

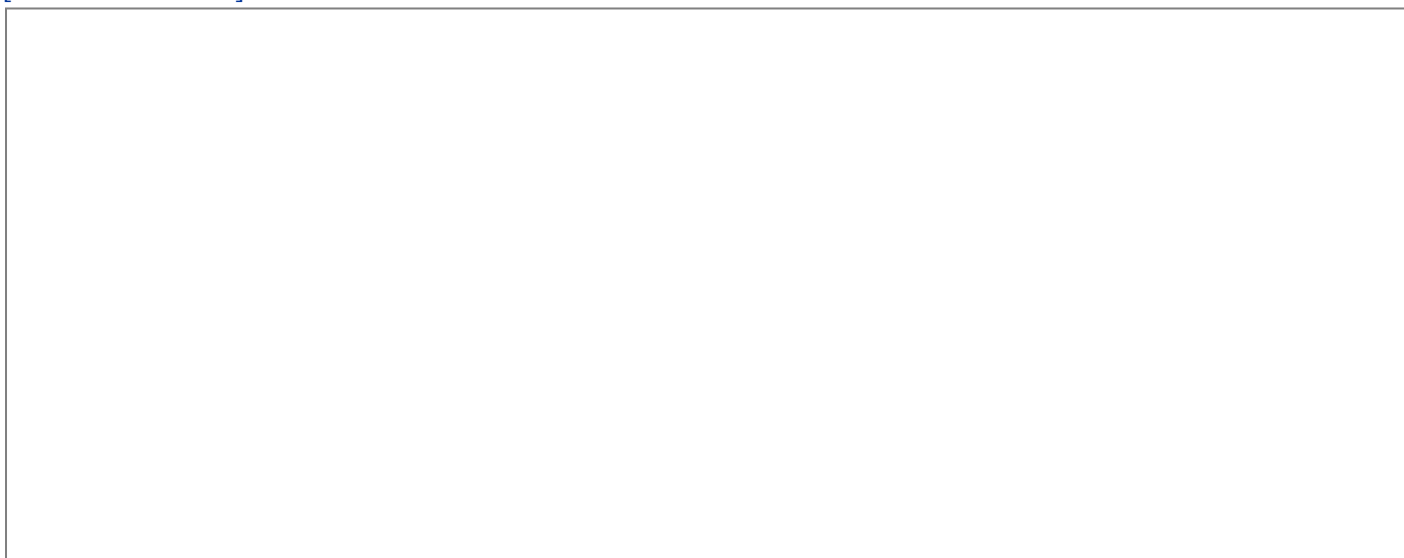

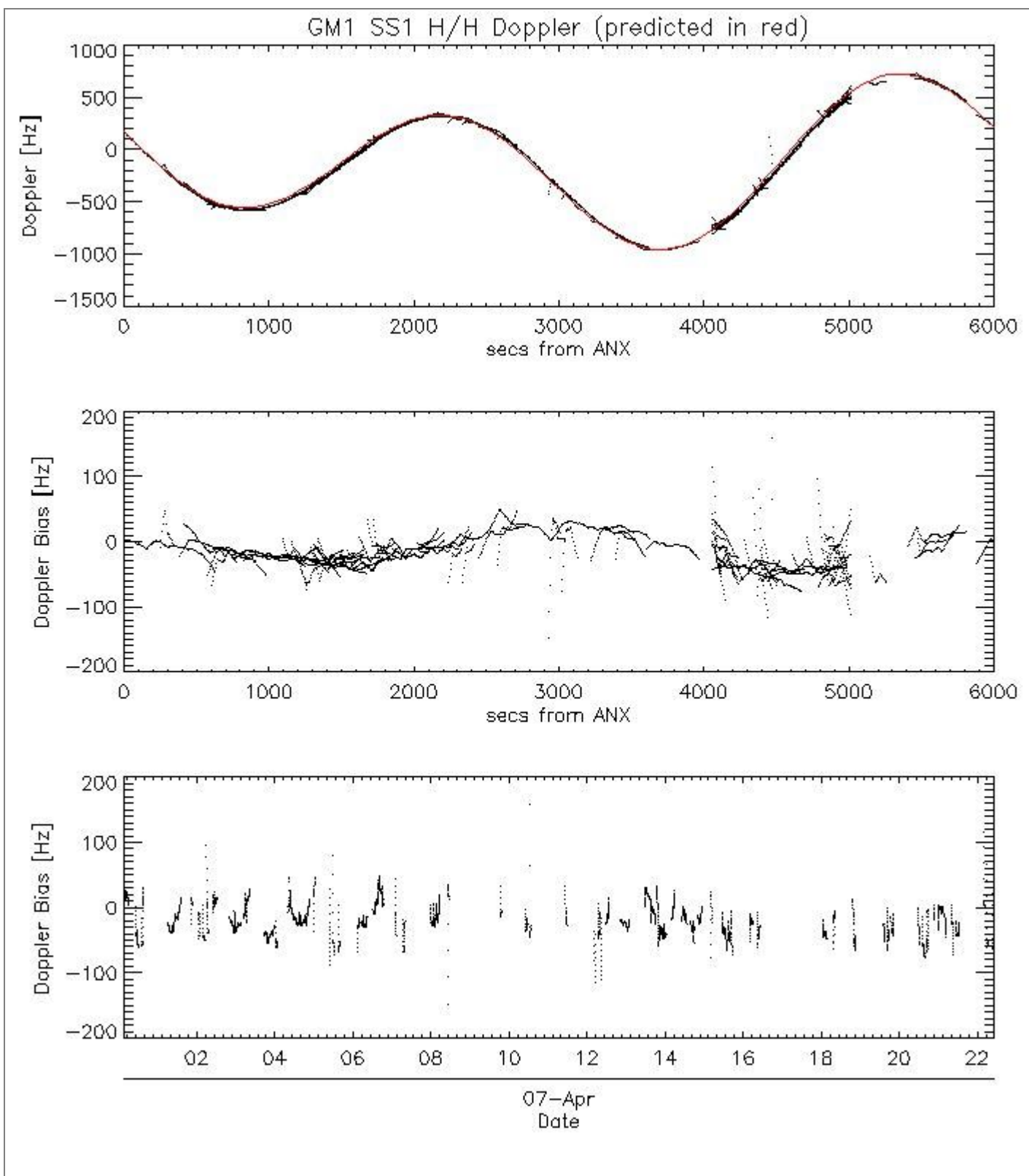

5.3 - Doppler JUMPS Analysis for WSM

[\[BACK TO MENU \]](#)

--	--

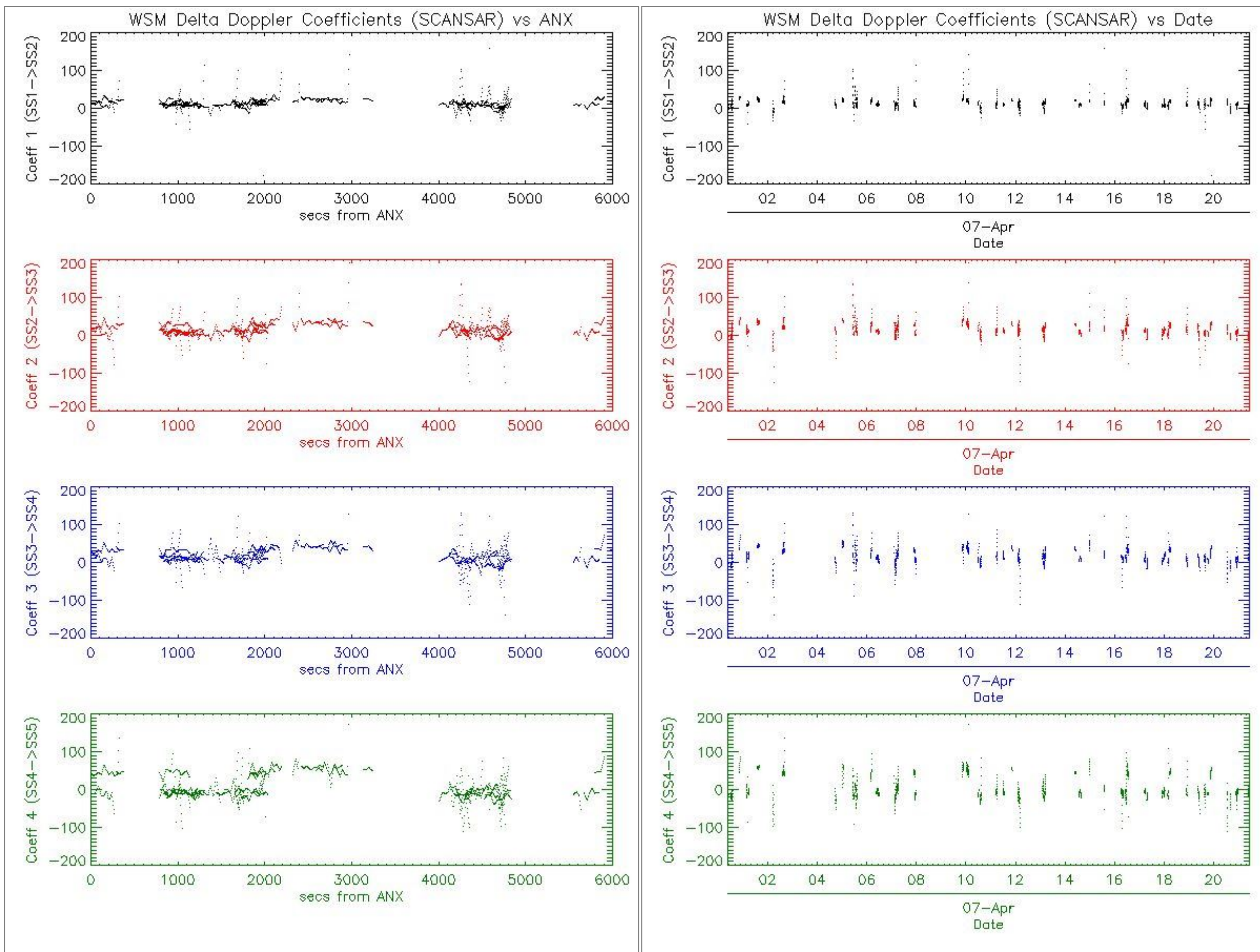

6 - Chirp Analysis

6.1 - Analysis for WSM SS1 H/H

6.1.1 - ScaleFactor

[BACK TO MENU]

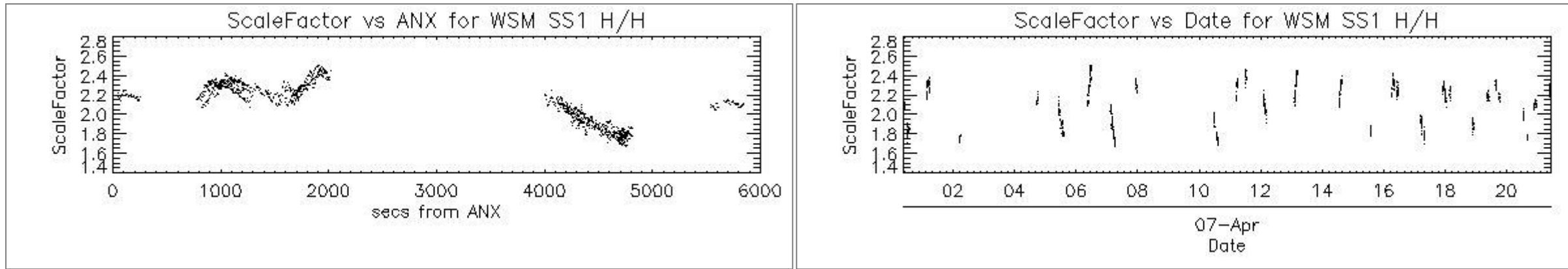

7 - Raw Data Analysis

7.1 - Analysis for WVS

[BACK TO MENU]

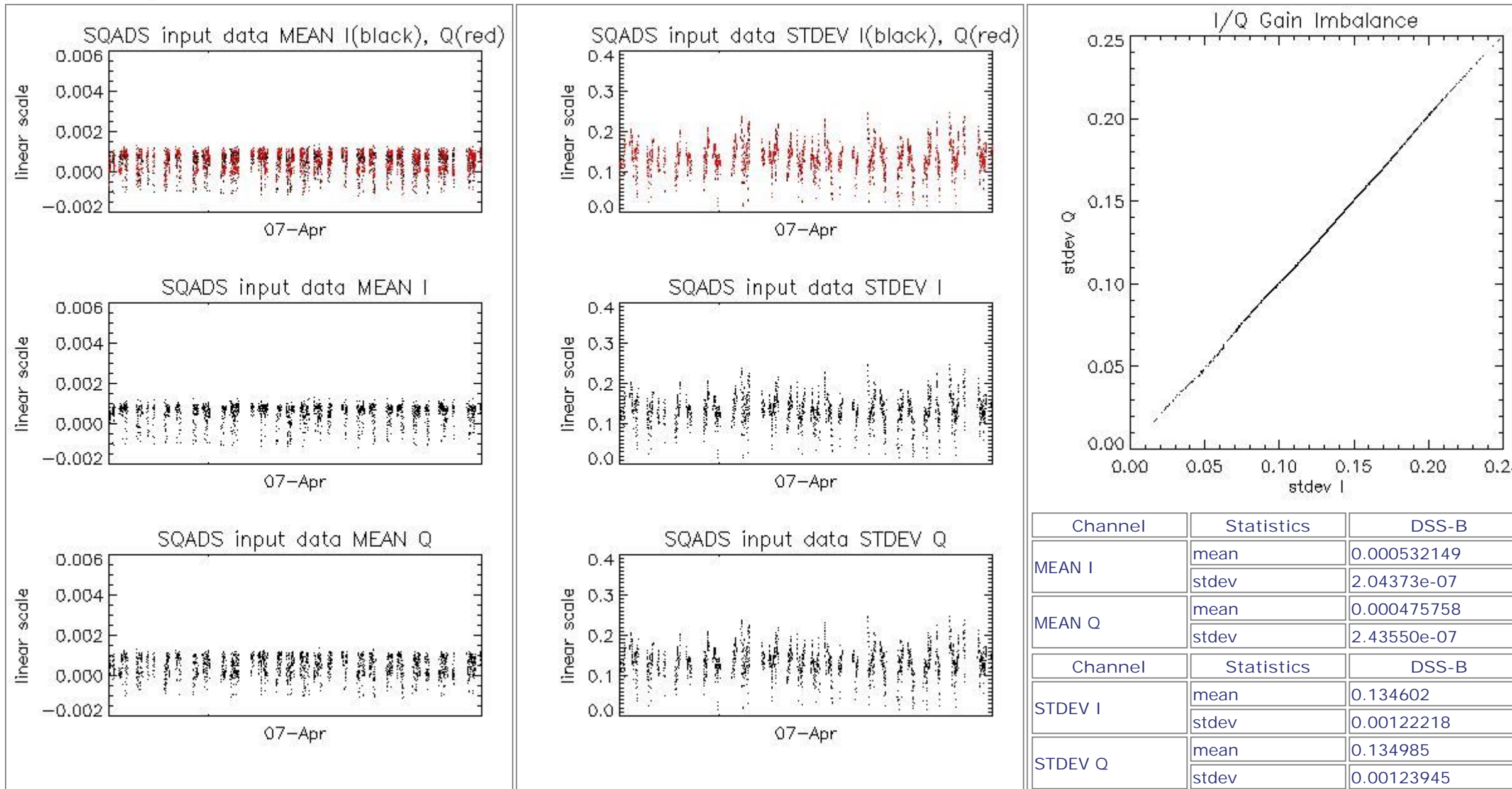

7.2 - Analysis for WSM

[BACK TO MENU]



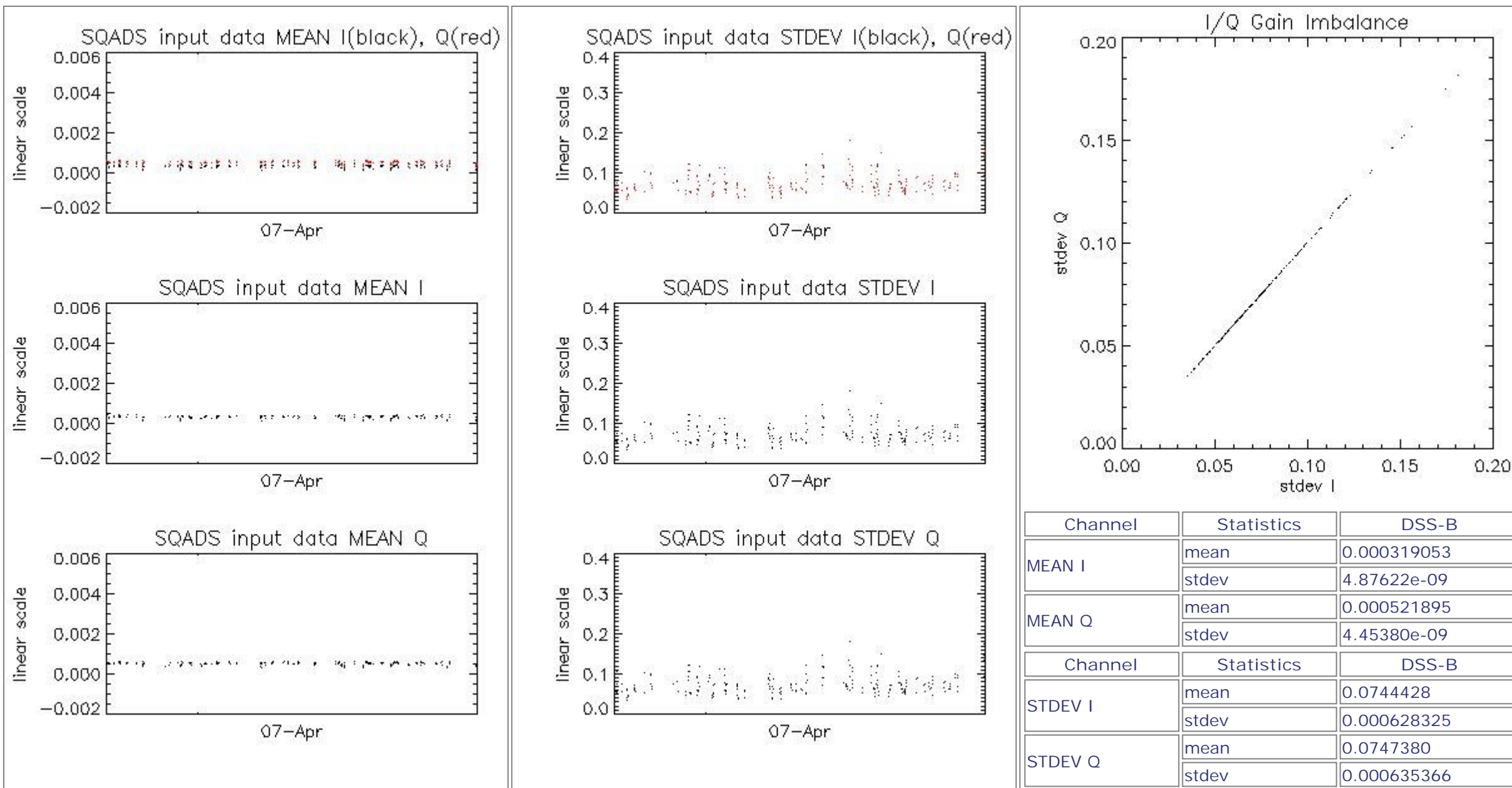

8 - Telemetry Analysis

Processing Center	Product	Gaps	Missing lines
PDE	ASA_APM_1PNPDE20070407_145711_000000412057_00068_26675_2532.N1	12	0
PDE	ASA_WSM_1PNPDE20070407_142423_000000852057_00068_26675_2560.N1	0	13

8.1 - Number of Missing lines

[[BACK TO MENU](#)]

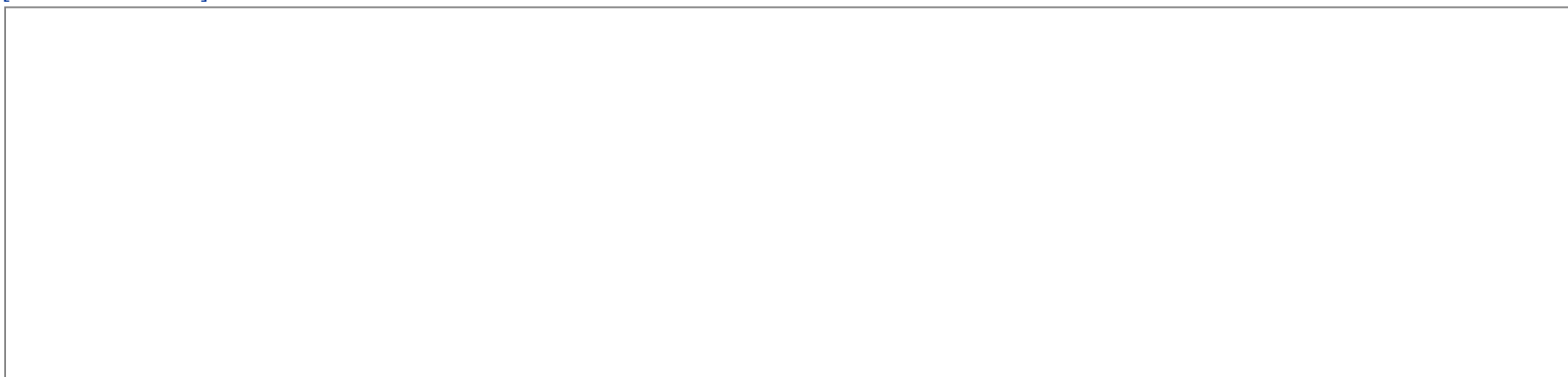

ASAR DAILY REPORT for 070407
#####

MODE: DAILY
ANALYSIS: ALL
DATE: YESTERDAY

Analysis will be performed from 2007-04-07 00:00:00 to 2007-04-07 23:59:59
Results will be exported to the directory: ./RESULTS/DAILY/070407/

DATA SUMMARY

Summary will be performed from 2007-04-07 00:00:00 to 2007-04-07 23:59:59
Results will be exported to the directory: ./RESULTS/DAILY/070407/DATA_SUMMARY

Creating directory ./RESULTS/DAILY/070407/DATA_SUMMARY...
Writing file ./RESULTS/DAILY/070407/DATA_SUMMARY/Data_summary.html...

Getting WVS products list from 2007-04-07 00:00:00 to 2007-04-07 23:59:59...
Writing file ./RESULTS/DAILY/070407/DATA_SUMMARY/List_WVS_products_used.xls...
Writing file ./RESULTS/DAILY/070407/DATA_SUMMARY/List_WVS_products_used.txt...

Getting GM1 products list from 2007-04-07 00:00:00 to 2007-04-07 23:59:59...
Writing file ./RESULTS/DAILY/070407/DATA_SUMMARY/List_GM1_products_used.xls...
Writing file ./RESULTS/DAILY/070407/DATA_SUMMARY/List_GM1_products_used.txt...

Getting APM products list from 2007-04-07 00:00:00 to 2007-04-07 23:59:59...
Writing file ./RESULTS/DAILY/070407/DATA_SUMMARY/List_APM_products_used.xls...
Writing file ./RESULTS/DAILY/070407/DATA_SUMMARY/List_APM_products_used.txt...

Getting IMM products list from 2007-04-07 00:00:00 to 2007-04-07 23:59:59...
Writing file ./RESULTS/DAILY/070407/DATA_SUMMARY/List_IMM_products_used.xls...
Writing file ./RESULTS/DAILY/070407/DATA_SUMMARY/List_IMM_products_used.txt...

Getting WSM products list from 2007-04-07 00:00:00 to 2007-04-07 23:59:59...
Writing file ./RESULTS/DAILY/070407/DATA_SUMMARY/List_WSM_products_used.xls...
Writing file ./RESULTS/DAILY/070407/DATA_SUMMARY/List_WSM_products_used.txt...

Getting MS products list from 2007-04-07 00:00:00 to 2007-04-07 23:59:59...
Writing file ./RESULTS/DAILY/070407/DATA_SUMMARY/List_MS_products_used.xls...
Writing file ./RESULTS/DAILY/070407/DATA_SUMMARY/List_MS_products_used.txt...

DATA SUMMARY completed
#####

AUXILIARY FILES ANALYSIS

Analysis will be performed from 2007-04-07 00:00:00 to 2007-04-07 23:59:59
Results will be exported to the directory: ./RESULTS/DAILY/070407/AUXILIARY

Creating directory ./RESULTS/DAILY/070407/AUXILIARY...

Looking for the IECF operational ADFs list...



Found list 20070407_030001_current_3_IECF_ADFs.txt...
Extracting ADFs...

ASA_CON_AXVIEC20070222_190441_20070204_165113_20071231_000000
ASA_INS_AXVIEC20070306_164819_20070307_060000_20071231_000000
ASA_XCH_AXVIEC20051219_162547_20020301_000000_20081231_000000
ASA_XCA_AXVIEC20070222_185842_20070204_165113_20071231_000000

Writing file ./RESULTS/DAILY/070407/AUXILIARY/ASAR_ADFs_IECF_List3.html...
Writing file ./RESULTS/DAILY/070407/AUXILIARY/Auxiliary_files_summary.html...

Analysing WVS products...

Writing file ./RESULTS/DAILY/070407/AUXILIARY/Check_ADFs_WVS.xls...
Writing file ./RESULTS/DAILY/070407/AUXILIARY/Check_ADFs_WVS.txt...

ASA_WVS_1PNPDE20070407_001437_000003752057_00059_26666_1689.N1	ASA_CON -> OKASA_INS -> OKASA_XCH -> OKASA_XCA -> OK
ASA_WVS_1PNPDE20070407_003747_000003302057_00059_26666_1709.N1	ASA_CON -> OKASA_INS -> OKASA_XCH -> OKASA_XCA -> OK
ASA_WVS_1PNPDE20070407_004232_000004492057_00059_26666_1821.N1	ASA_CON -> OKASA_INS -> OKASA_XCH -> OKASA_XCA -> OK
ASA_WVS_1PNPDE20070407_005509_000007192057_00060_26667_1826.N1	ASA_CON -> OKASA_INS -> OKASA_XCH -> OKASA_XCA -> OK
ASA_WVS_1PNPDE20070407_013924_000006592057_00060_26667_1835.N1	ASA_CON -> OKASA_INS -> OKASA_XCH -> OKASA_XCA -> OK
ASA_WVS_1PNPDE20070407_015331_000004802057_00060_26667_1863.N1	ASA_CON -> OKASA_INS -> OKASA_XCH -> OKASA_XCA -> OK
ASA_WVS_1PNPDE20070407_021822_000003452057_00060_26667_1967.N1	ASA_CON -> OKASA_INS -> OKASA_XCH -> OKASA_XCA -> OK
ASA_WVS_1PNPDE20070407_024102_000002692057_00061_26668_2000.N1	ASA_CON -> OKASA_INS -> OKASA_XCH -> OKASA_XCA -> OK
ASA_WVS_1PNPDE20070407_032152_000007792057_00061_26668_2003.N1	ASA_CON -> OKASA_INS -> OKASA_XCH -> OKASA_XCA -> OK
ASA_WVS_1PNPDE20070407_033437_000002852057_00061_26668_2159.N1	ASA_CON -> OKASA_INS -> OKASA_XCH -> OKASA_XCA -> OK
ASA_WVS_1PNPDE20070407_040304_000006892057_00061_26668_2144.N1	ASA_CON -> OKASA_INS -> OKASA_XCH -> OKASA_XCA -> OK
ASA_WVS_1PNPDE20070407_041621_000001792057_00062_26669_2169.N1	ASA_CON -> OKASA_INS -> OKASA_XCH -> OKASA_XCA -> OK
ASA_WVS_1PNPDE20070407_050408_000007342057_00062_26669_2187.N1	ASA_CON -> OKASA_INS -> OKASA_XCH -> OKASA_XCA -> OK
ASA_WVS_1PNPDE20070407_051607_000004052057_00062_26669_2292.N1	ASA_CON -> OKASA_INS -> OKASA_XCH -> OKASA_XCA -> OK
ASA_WVS_1PNPDE20070407_053935_000015742057_00062_26669_2327.N1	ASA_CON -> OKASA_INS -> OKASA_XCH -> OKASA_XCA -> OK
ASA_WVS_1PNPDE20070407_064719_000001192057_00063_26670_2317.N1	ASA_CON -> OKASA_INS -> OKASA_XCH -> OKASA_XCA -> OK
ASA_WVS_1PNPDE20070407_065152_000003442057_00063_26670_2320.N1	ASA_CON -> OKASA_INS -> OKASA_XCH -> OKASA_XCA -> OK
ASA_WVS_1PNPDE20070407_195506_000019792057_00071_26678_2659.N1	ASA_CON -> OKASA_INS -> OKASA_XCH -> OKASA_XCA -> OK
ASA_WVS_1PNPDE20070407_204458_000000752057_00071_26678_2667.N1	ASA_CON -> OKASA_INS -> OKASA_XCH -> OKASA_XCA -> OK
ASA_WVS_1PNPDE20070407_204513_000003902057_00071_26678_2799.N1	ASA_CON -> OKASA_INS -> OKASA_XCH -> OKASA_XCA -> OK
ASA_WVS_1PNPDE20070407_213747_000018592057_00072_26679_2808.N1	ASA_CON -> OKASA_INS -> OKASA_XCH -> OKASA_XCA -> OK
ASA_WVS_1PNPDE20070407_222534_000003002057_00072_26679_2816.N1	ASA_CON -> OKASA_INS -> OKASA_XCH -> OKASA_XCA -> OK
ASA_WVS_1PNPDK20070407_065722_000003602057_00063_26670_9257.N1	ASA_CON -> OKASA_INS -> OKASA_XCH -> OKASA_XCA -> OK
ASA_WVS_1PNPDK20070407_072011_000008252057_00063_26670_9260.N1	ASA_CON -> OKASA_INS -> OKASA_XCH -> OKASA_XCA -> OK
ASA_WVS_1PNPDK20070407_073411_000010792057_00063_26670_9277.N1	ASA_CON -> OKASA_INS -> OKASA_XCH -> OKASA_XCA -> OK
ASA_WVS_1PNPDK20070407_083504_000005402057_00064_26671_9349.N1	ASA_CON -> OKASA_INS -> OKASA_XCH -> OKASA_XCA -> OK
ASA_WVS_1PNPDK20070407_090046_000020242057_00064_26671_9356.N1	ASA_CON -> OKASA_INS -> OKASA_XCH -> OKASA_XCA -> OK
ASA_WVS_1PNPDK20070407_100722_000010342057_00065_26672_9462.N1	ASA_CON -> OKASA_INS -> OKASA_XCH -> OKASA_XCA -> OK
ASA_WVS_1PNPDK20070407_104122_000017692057_00065_26672_9530.N1	ASA_CON -> OKASA_INS -> OKASA_XCH -> OKASA_XCA -> OK
ASA_WVS_1PNPDK20070407_113228_000010342057_00066_26673_9574.N1	ASA_CON -> OKASA_INS -> OKASA_XCH -> OKASA_XCA -> OK
ASA_WVS_1PNPDK20070407_115220_000007192057_00066_26673_9583.N1	ASA_CON -> OKASA_INS -> OKASA_XCH -> OKASA_XCA -> OK
ASA_WVS_1PNPDK20070407_122158_000003902057_00066_26673_9586.N1	ASA_CON -> OKASA_INS -> OKASA_XCH -> OKASA_XCA -> OK
ASA_WVS_1PNPDK20070407_123338_000010002057_00066_26673_9598.N1	ASA_CON -> OKASA_INS -> OKASA_XCH -> OKASA_XCA -> OK
ASA_WVS_1PNPDK20070407_131332_000008092057_00067_26674_9719.N1	ASA_CON -> OKASA_INS -> OKASA_XCH -> OKASA_XCA -> OK
ASA_WVS_1PNPDK20070407_140234_000004202057_00067_26674_9726.N1	ASA_CON -> OKASA_INS -> OKASA_XCH -> OKASA_XCA -> OK
ASA_WVS_1PNPDK20070407_141457_000005092057_00067_26674_9731.N1	ASA_CON -> OKASA_INS -> OKASA_XCH -> OKASA_XCA -> OK
ASA_WVS_1PNPDK20070407_145932_000005692057_00068_26675_9877.N1	ASA_CON -> OKASA_INS -> OKASA_XCH -> OKASA_XCA -> OK
ASA_WVS_1PNPDK20070407_151142_000008842057_00068_26675_9884.N1	ASA_CON -> OKASA_INS -> OKASA_XCH -> OKASA_XCA -> OK
ASA_WVS_1PNPDK20070407_154310_000013342057_00068_26675_9894.N1	ASA_CON -> OKASA_INS -> OKASA_XCH -> OKASA_XCA -> OK
ASA_WVS_1PNPDK20070407_164542_000012742057_00069_26676_0030.N1	ASA_CON -> OKASA_INS -> OKASA_XCH -> OKASA_XCA -> OK
ASA_WVS_1PNPDK20070407_172346_000013792057_00069_26676_0064.N1	ASA_CON -> OKASA_INS -> OKASA_XCH -> OKASA_XCA -> OK
ASA_WVS_1PNPDK20070407_182104_000015892057_00070_26677_0157.N1	ASA_CON -> OKASA_INS -> OKASA_XCH -> OKASA_XCA -> OK
ASA_WVS_1PNPDK20070407_190422_000000602057_00070_26677_0154.N1	ASA_CON -> OKASA_INS -> OKASA_XCH -> OKASA_XCA -> OK
ASA_WVS_1PNPDK20070407_190739_000007642057_00070_26677_0169.N1	ASA_CON -> OKASA_INS -> OKASA_XCH -> OKASA_XCA -> OK

Analysing GM1 products...

```
ASA_GM1_1PNPDK20070407_162136_000002352057_00069_26676_9981.N1 ASA_CON -> OKASA_INS -> OKASA_XCH -> OKASA_XCA -> OK
ASA_GM1_1PNPDK20070407_180233_000003682057_00070_26677_0099.N1 ASA_CON -> OKASA_INS -> OKASA_XCH -> OKASA_XCA -> OK
ASA_GM1_1PNPDK20070407_181801_000000962057_00070_26677_0097.N1 ASA_CON -> OKASA_INS -> OKASA_XCH -> OKASA_XCA -> OK
ASA_GM1_1PNPDK20070407_181934_000000902057_00070_26677_0119.N1 ASA_CON -> OKASA_INS -> OKASA_XCH -> OKASA_XCA -> OK
ASA_GM1_1PNPDK20070407_184824_000002772057_00070_26677_0151.N1 ASA_CON -> OKASA_INS -> OKASA_XCH -> OKASA_XCA -> OK
```

Analysing APM products...

Writing file ./RESULTS/DAILY/070407/AUXILIARY/Check_ADFs_APM.xls...

Writing file ./RESULTS/DAILY/070407/AUXILIARY/Check_ADFs_APM.txt...

```
ASA_APM_1PNPDE20070407_045739_000000422057_00062_26669_2127.N1 ASA_CON -> OKASA_INS -> OKASA_XCH -> OKASA_XCA -> OK
ASA_APM_1PNPDE20070407_082300_000000992057_00064_26671_2447.N1 ASA_CON -> OKASA_INS -> OKASA_XCH -> OKASA_XCA -> OK
ASA_APM_1PNPDE20070407_145624_000000422057_00068_26675_2530.N1 ASA_CON -> OKASA_INS -> OKASA_XCH -> OKASA_XCA -> OK
ASA_APM_1PNPDE20070407_145711_000000412057_00068_26675_2532.N1 ASA_CON -> OKASA_INS -> OKASA_XCH -> OKASA_XCA -> OK
ASA_APM_1PNPDK20070407_094845_000000692057_00065_26672_9448.N1 ASA_CON -> OKASA_INS -> OKASA_XCH -> OKASA_XCA -> OK
```

Analysing IMM products...

Writing file ./RESULTS/DAILY/070407/AUXILIARY/Check_ADFs_IMM.xls...

Writing file ./RESULTS/DAILY/070407/AUXILIARY/Check_ADFs_IMM.txt...

```
ASA_IMM_1PNPDE20070407_040015_000000352057_00061_26668_2101.N1 ASA_CON -> OKASA_INS -> OKASA_XCH -> OKASA_XCA -> OK
ASA_IMM_1PNPDE20070407_041506_000000682057_00061_26668_2113.N1 ASA_CON -> OKASA_INS -> OKASA_XCH -> OKASA_XCA -> OK
ASA_IMM_1PNPDE20070407_045244_000002862057_00062_26669_2283.N1 ASA_CON -> OKASA_INS -> OKASA_XCH -> OKASA_XCA -> OK
ASA_IMM_1PNPDE20070407_065011_000000272057_00063_26670_2390.N1 ASA_CON -> OKASA_INS -> OKASA_XCH -> OKASA_XCA -> OK
ASA_IMM_1PNPDE20070407_082051_000000512057_00064_26671_2433.N1 ASA_CON -> OKASA_INS -> OKASA_XCH -> OKASA_XCA -> OK
ASA_IMM_1PNPDE20070407_160641_000001652057_00069_26676_2566.N1 ASA_CON -> OKASA_INS -> OKASA_XCH -> OKASA_XCA -> OK
ASA_IMM_1PNPDE20070407_164436_000000362057_00069_26676_2578.N1 ASA_CON -> OKASA_INS -> OKASA_XCH -> OKASA_XCA -> OK
ASA_IMM_1PNPDE20070407_174726_000001912057_00070_26677_2612.N1 ASA_CON -> OKASA_INS -> OKASA_XCH -> OKASA_XCA -> OK
ASA_IMM_1PNPDK20070407_095018_000000562057_00065_26672_9353.N1 ASA_CON -> OKASA_INS -> OKASA_XCH -> OKASA_XCA -> OK
ASA_IMM_1PNPDK20070407_095441_000000602057_00065_26672_9436.N1 ASA_CON -> OKASA_INS -> OKASA_XCH -> OKASA_XCA -> OK
ASA_IMM_1PNPDK20070407_144549_000002592057_00068_26675_9816.N1 ASA_CON -> OKASA_INS -> OKASA_XCH -> OKASA_XCA -> OK
ASA_IMM_1PNPDK20070407_211414_000001142057_00072_26679_0240.N1 ASA_CON -> OKASA_INS -> OKASA_XCH -> OKASA_XCA -> OK
ASA_IMM_1PNPDK20070407_225945_000003892057_00073_26680_0274.N1 ASA_CON -> OKASA_INS -> OKASA_XCH -> OKASA_XCA -> OK
```

Analysing WSM products...

Writing file ./RESULTS/DAILY/070407/AUXILIARY/Check_ADFs_WSM.xls...

Writing file ./RESULTS/DAILY/070407/AUXILIARY/Check_ADFs_WSM.txt...

```
ASA_WSM_1PNPDE20070407_002258_000001292057_00059_26666_1779.N1 ASA_CON -> OKASA_INS -> OKASA_XCH -> OKASA_XCA -> OK
ASA_WSM_1PNPDE20070407_002932_000003062057_00059_26666_1847.N1 ASA_CON -> OKASA_INS -> OKASA_XCH -> OKASA_XCA -> OK
ASA_WSM_1PNPDE20070407_005044_000001152057_00059_26666_1806.N1 ASA_CON -> OKASA_INS -> OKASA_XCH -> OKASA_XCA -> OK
ASA_WSM_1PNPDE20070407_010751_000002012057_00060_26667_1953.N1 ASA_CON -> OKASA_INS -> OKASA_XCH -> OKASA_XCA -> OK
ASA_WSM_1PNPDE20070407_011225_000001702057_00060_26667_2060.N1 ASA_CON -> OKASA_INS -> OKASA_XCH -> OKASA_XCA -> OK
ASA_WSM_1PNPDE20070407_013458_000002632057_00060_26667_1960.N1 ASA_CON -> OKASA_INS -> OKASA_XCH -> OKASA_XCA -> OK
ASA_WSM_1PNPDE20070407_021242_000000922057_00060_26667_1955.N1 ASA_CON -> OKASA_INS -> OKASA_XCH -> OKASA_XCA -> OK
ASA_WSM_1PNPDE20070407_023414_000000672057_00060_26667_2082.N1 ASA_CON -> OKASA_INS -> OKASA_XCH -> OKASA_XCA -> OK
ASA_WSM_1PNPDE20070407_023414_000003912057_00060_26667_2300.N1 ASA_CON -> OKASA_INS -> OKASA_XCH -> OKASA_XCA -> OK
ASA_WSM_1PNPDE20070407_023623_000002612057_00060_26667_2125.N1 ASA_CON -> OKASA_INS -> OKASA_XCH -> OKASA_XCA -> OK
ASA_WSM_1PNPDE20070407_044337_000000982057_00062_26669_2194.N1 ASA_CON -> OKASA_INS -> OKASA_XCH -> OKASA_XCA -> OK
ASA_WSM_1PNPDE20070407_050119_000001702057_00062_26669_2264.N1 ASA_CON -> OKASA_INS -> OKASA_XCH -> OKASA_XCA -> OK
ASA_WSM_1PNPDE20070407_052516_000002072057_00062_26669_2275.N1 ASA_CON -> OKASA_INS -> OKASA_XCH -> OKASA_XCA -> OK
ASA_WSM_1PNPDE20070407_053147_000002852057_00062_26669_2445.N1 ASA_CON -> OKASA_INS -> OKASA_XCH -> OKASA_XCA -> OK
ASA_WSM_1PNPDE20070407_060943_000001522057_00063_26670_2428.N1 ASA_CON -> OKASA_INS -> OKASA_XCH -> OKASA_XCA -> OK
ASA_WSM_1PNPDE20070407_062151_000000672057_00063_26670_2298.N1 ASA_CON -> OKASA_INS -> OKASA_XCH -> OKASA_XCA -> OK
ASA_WSM_1PNPDE20070407_070639_000003242057_00063_26670_2449.N1 ASA_CON -> OKASA_INS -> OKASA_XCH -> OKASA_XCA -> OK
ASA_WSM_1PNPDE20070407_100051_000003912057_00065_26672_2520.N1 ASA_CON -> OKASA_INS -> OKASA_XCH -> OKASA_XCA -> OK
```

ASA_WSM_1PNPDE20070407_100158_000003242057_00065_26672_2471.N1	ASA_CON -> OKASA_INS -> OKASA_XCH -> OKASA_XCA -> OK
ASA_WSM_1PNPDE20070407_102840_000001292057_00065_26672_2475.N1	ASA_CON -> OKASA_INS -> OKASA_XCH -> OKASA_XCA -> OK
ASA_WSM_1PNPDE20070407_103320_000002142057_00065_26672_2496.N1	ASA_CON -> OKASA_INS -> OKASA_XCH -> OKASA_XCA -> OK
ASA_WSM_1PNPDE20070407_111139_000002392057_00066_26673_2502.N1	ASA_CON -> OKASA_INS -> OKASA_XCH -> OKASA_XCA -> OK
ASA_WSM_1PNPDE20070407_115025_000001162057_00066_26673_2516.N1	ASA_CON -> OKASA_INS -> OKASA_XCH -> OKASA_XCA -> OK
ASA_WSM_1PNPDE20070407_120507_000003482057_00066_26673_2518.N1	ASA_CON -> OKASA_INS -> OKASA_XCH -> OKASA_XCA -> OK
ASA_WSM_1PNPDE20070407_142423_000000852057_00068_26675_2560.N1	ASA_CON -> OKASA_INS -> OKASA_XCH -> OKASA_XCA -> OK
ASA_WSM_1PNPDE20070407_143323_000003422057_00068_26675_2564.N1	ASA_CON -> OKASA_INS -> OKASA_XCH -> OKASA_XCA -> OK
ASA_WSM_1PNPDE20070407_145808_000000852057_00068_26675_2562.N1	ASA_CON -> OKASA_INS -> OKASA_XCH -> OKASA_XCA -> OK
ASA_WSM_1PNPDE20070407_153446_000000852057_00068_26675_2618.N1	ASA_CON -> OKASA_INS -> OKASA_XCH -> OKASA_XCA -> OK
ASA_WSM_1PNPDE20070407_161600_000001032057_00069_26676_2568.N1	ASA_CON -> OKASA_INS -> OKASA_XCH -> OKASA_XCA -> OK
ASA_WSM_1PNPDE20070407_162737_000000982057_00069_26676_2610.N1	ASA_CON -> OKASA_INS -> OKASA_XCH -> OKASA_XCA -> OK
ASA_WSM_1PNPDE20070407_163031_000002022057_00069_26676_2614.N1	ASA_CON -> OKASA_INS -> OKASA_XCH -> OKASA_XCA -> OK
ASA_WSM_1PNPDE20070407_171208_000002022057_00069_26676_2624.N1	ASA_CON -> OKASA_INS -> OKASA_XCH -> OKASA_XCA -> OK
ASA_WSM_1PNPDE20070407_171807_000001232057_00069_26676_2600.N1	ASA_CON -> OKASA_INS -> OKASA_XCH -> OKASA_XCA -> OK
ASA_WSM_1PNPDE20070407_180848_000000852057_00070_26677_2616.N1	ASA_CON -> OKASA_INS -> OKASA_XCH -> OKASA_XCA -> OK
ASA_WSM_1PNPDE20070407_180941_000000922057_00070_26677_2644.N1	ASA_CON -> OKASA_INS -> OKASA_XCH -> OKASA_XCA -> OK
ASA_WSM_1PNPDE20070407_181146_000002632057_00070_26677_2737.N1	ASA_CON -> OKASA_INS -> OKASA_XCH -> OKASA_XCA -> OK
ASA_WSM_1PNPDE20070407_185314_000001582057_00070_26677_2646.N1	ASA_CON -> OKASA_INS -> OKASA_XCH -> OKASA_XCA -> OK
ASA_WSM_1PNPDE20070407_192211_000002192057_00071_26678_2790.N1	ASA_CON -> OKASA_INS -> OKASA_XCH -> OKASA_XCA -> OK
ASA_WSM_1PNPDE20070407_195121_000002022057_00071_26678_2886.N1	ASA_CON -> OKASA_INS -> OKASA_XCH -> OKASA_XCA -> OK
ASA_WSM_1PNPDE20070407_203208_000001282057_00071_26678_2784.N1	ASA_CON -> OKASA_INS -> OKASA_XCH -> OKASA_XCA -> OK
ASA_WSM_1PNPDE20070407_203932_000000852057_00071_26678_2768.N1	ASA_CON -> OKASA_INS -> OKASA_XCH -> OKASA_XCA -> OK
ASA_WSM_1PNPDE20070407_205346_000000912057_00071_26678_2786.N1	ASA_CON -> OKASA_INS -> OKASA_XCH -> OKASA_XCA -> OK
ASA_WSM_1PNPDE20070407_205548_000001832057_00071_26678_2788.N1	ASA_CON -> OKASA_INS -> OKASA_XCH -> OKASA_XCA -> OK
ASA_WSM_1PNPDK20070407_062407_000003612057_00063_26670_9252.N1	ASA_CON -> OKASA_INS -> OKASA_XCH -> OKASA_XCA -> OK
ASA_WSM_1PNPDK20070407_071239_000002452057_00063_26670_9329.N1	ASA_CON -> OKASA_INS -> OKASA_XCH -> OKASA_XCA -> OK
ASA_WSM_1PNPDK20070407_075252_000002022057_00064_26671_9334.N1	ASA_CON -> OKASA_INS -> OKASA_XCH -> OKASA_XCA -> OK
ASA_WSM_1PNPDK20070407_075626_000001472057_00064_26671_9336.N1	ASA_CON -> OKASA_INS -> OKASA_XCH -> OKASA_XCA -> OK
ASA_WSM_1PNPDK20070407_095141_000001592057_00065_26672_9450.N1	ASA_CON -> OKASA_INS -> OKASA_XCH -> OKASA_XCA -> OK
ASA_WSM_1PNPDK20070407_112915_000001842057_00066_26673_9568.N1	ASA_CON -> OKASA_INS -> OKASA_XCH -> OKASA_XCA -> OK
ASA_WSM_1PNPDK20070407_130537_000004092057_00067_26674_9712.N1	ASA_CON -> OKASA_INS -> OKASA_XCH -> OKASA_XCA -> OK
ASA_WSM_1PNPDK20070407_161716_000002442057_00069_26676_9971.N1	ASA_CON -> OKASA_INS -> OKASA_XCH -> OKASA_XCA -> OK
ASA_WSM_1PNPDK20070407_162544_000001592057_00069_26676_9973.N1	ASA_CON -> OKASA_INS -> OKASA_XCH -> OKASA_XCA -> OK
ASA_WSM_1PNPDK20070407_175516_000004292057_00070_26677_0095.N1	ASA_CON -> OKASA_INS -> OKASA_XCH -> OKASA_XCA -> OK
ASA_WSM_1PNPDK20070407_193749_000001522057_00071_26678_0231.N1	ASA_CON -> OKASA_INS -> OKASA_XCH -> OKASA_XCA -> OK
ASA_WSM_1PNPDK20070407_194518_000000912057_00071_26678_0226.N1	ASA_CON -> OKASA_INS -> OKASA_XCH -> OKASA_XCA -> OK
ASA_WSM_1PNPDK20070407_212315_000002072057_00072_26679_0258.N1	ASA_CON -> OKASA_INS -> OKASA_XCH -> OKASA_XCA -> OK

AUXILIARY FILES ANALYSIS completed

#####

MODULE STEPPING ANALYSIS

#####

Analysis will be performed from 2007-04-07 00:00:00 to 2007-04-07 23:59:59

Results will be exported to the directory: ./RESULTS/DAILY/070407/MODULE_STEPPING

Creating directory ./RESULTS/DAILY/070407/MODULE_STEPPING...

Creating directory ./RESULTS/DAILY/070407/MODULE_STEPPING/FIRST_REFERENCE...

Creating directory ./RESULTS/DAILY/070407/MODULE_STEPPING/SECOND_REFERENCE...

Creating directory ./RESULTS/DAILY/070407/MODULE_STEPPING/PREVIOUS_PRODUCT_REFERENCE...

Deleting old files...

Creating images comparing with second reference...

Exporting results to the directory ../../RESULTS/DAILY/070407/MODULE_STEPPING/SECOND_REFERENCE...

Polarization: H

Reference product: ASA_MS_0PNPDK20050922_062651_00000152041_00034_18625_0041.N1

Test product: ASA_MS_0PNPDK20070407_084440_00000162057_00064_26671_0260.N1

H

H



../../../../RESULTS/DAILY/070407/MODULE_STEPPING/SECOND_REFERENCE/TGH_20070407_084440-20050922_062651.png
 ../../RESULTS/DAILY/070407/MODULE_STEPPING/SECOND_REFERENCE/TPH_20070407_084440-20050922_062651.png
 ../../RESULTS/DAILY/070407/MODULE_STEPPING/SECOND_REFERENCE/RGH_20070407_084440-20050922_062651.png
 ../../RESULTS/DAILY/070407/MODULE_STEPPING/SECOND_REFERENCE/RPH_20070407_084440-20050922_062651.png

Polarization: V
 Reference product: ASA_MS__0PNPDK20050923_055514_000000152041_00048_18639_0042.N1
 Test product: ASA_MS__0PNPDK20070404_170154_000000162057_00026_26633_0257.N1

V
 V
 ../../RESULTS/DAILY/070407/MODULE_STEPPING/SECOND_REFERENCE/TGV_20070404_170154-20050923_055514.png
 ../../RESULTS/DAILY/070407/MODULE_STEPPING/SECOND_REFERENCE/TPV_20070404_170154-20050923_055514.png
 ../../RESULTS/DAILY/070407/MODULE_STEPPING/SECOND_REFERENCE/RGV_20070404_170154-20050923_055514.png
 ../../RESULTS/DAILY/070407/MODULE_STEPPING/SECOND_REFERENCE/RPV_20070404_170154-20050923_055514.png

 Creating images comparing with previous product reference...

Exporting results to the directory ../../RESULTS/DAILY/070407/MODULE_STEPPING/PREVIOUS_PRODUCT_REFERENCE...

Polarization: H
 Reference product: ASA_MS__0PNPDK20070405_062641_000000162057_00034_26641_0258.N1
 Test product: ASA_MS__0PNPDK20070407_084440_000000162057_00064_26671_0260.N1

H
 H
 ../../RESULTS/DAILY/070407/MODULE_STEPPING/PREVIOUS_PRODUCT_REFERENCE/TGH_20070407_084440-20070405_062641.png
 ../../RESULTS/DAILY/070407/MODULE_STEPPING/PREVIOUS_PRODUCT_REFERENCE/TPH_20070407_084440-20070405_062641.png
 ../../RESULTS/DAILY/070407/MODULE_STEPPING/PREVIOUS_PRODUCT_REFERENCE/RGH_20070407_084440-20070405_062641.png
 ../../RESULTS/DAILY/070407/MODULE_STEPPING/PREVIOUS_PRODUCT_REFERENCE/RPH_20070407_084440-20070405_062641.png

Polarization: V
 Reference product: ASA_MS__0PNPDK20070402_180508_000000162056_00499_26605_0255.N1
 Test product: ASA_MS__0PNPDK20070404_170154_000000162057_00026_26633_0257.N1

V
 V
 ../../RESULTS/DAILY/070407/MODULE_STEPPING/PREVIOUS_PRODUCT_REFERENCE/TGV_20070404_170154-20070402_180508.png
 ../../RESULTS/DAILY/070407/MODULE_STEPPING/PREVIOUS_PRODUCT_REFERENCE/TPV_20070404_170154-20070402_180508.png
 ../../RESULTS/DAILY/070407/MODULE_STEPPING/PREVIOUS_PRODUCT_REFERENCE/RGV_20070404_170154-20070402_180508.png
 ../../RESULTS/DAILY/070407/MODULE_STEPPING/PREVIOUS_PRODUCT_REFERENCE/RPV_20070404_170154-20070402_180508.png

MODULE_STEPPING ANALYSIS completed
 #####

CALIBRATION PULSES ANALYSIS
 #####
 Creating directory ./RESULTS/DAILY/070407/CALIBRATION_PULSES...

 ALL ROWS Analysis will be performed from 2007-04-07 00:00:00 to 2007-04-07 23:59:59

Analysing products WVS IS2 V/V
 Writing image ../../RESULTS/DAILY/070407//CALIBRATION_PULSES/Calibration_pulses_all_rows_WVS_IS2_VV.png...
 Analysing products GM1 SS3 H/H
 Writing image ../../RESULTS/DAILY/070407//CALIBRATION_PULSES/Calibration_pulses_all_rows_GM1_SS3_HH.png...

 TEMPORAL EVOLUTION Analysis will be performed from 2007-04-07 00:00:00 to 2007-04-07 23:59:59

Analysing products WVS IS2 V/V
 Getting calibration pulses data for WVS IS2 V/V from 2007-04-07 00:00:00 to 2007-04-07 23:59:59. Rows: 1/5/9/13/17/21/25/29



Writing file ./RESULTS/DAILY/070407/CALIBRATION_PULSES/Calibration_pulses_data_WVS_IS2_VV_2007-04-07_1.dat...
 Writing ../../RESULTS/DAILY/070407//CALIBRATION_PULSES/Average_P1_P1a_P2_P3_WVS_IS2_VV_1.png...
 Writing ../../RESULTS/DAILY/070407//CALIBRATION_PULSES/Transmit_Power_WVS_IS2_VV_1.png...

Getting calibration pulses data for WVS IS2 V/V from 2007-04-07 00:00:00 to 2007-04-07 23:59:59. Rows: 2/6/10/14/18/22/26/30
 Writing file ./RESULTS/DAILY/070407/CALIBRATION_PULSES/Calibration_pulses_data_WVS_IS2_VV_2007-04-07_2.dat...
 Writing ../../RESULTS/DAILY/070407//CALIBRATION_PULSES/Average_P1_P1a_P2_P3_WVS_IS2_VV_2.png...
 Writing ../../RESULTS/DAILY/070407//CALIBRATION_PULSES/Transmit_Power_WVS_IS2_VV_2.png...

Getting calibration pulses data for WVS IS2 V/V from 2007-04-07 00:00:00 to 2007-04-07 23:59:59. Rows: 3/7/11/15/19/23/27/31
 Writing file ./RESULTS/DAILY/070407/CALIBRATION_PULSES/Calibration_pulses_data_WVS_IS2_VV_2007-04-07_3.dat...
 Writing ../../RESULTS/DAILY/070407//CALIBRATION_PULSES/Average_P1_P1a_P2_P3_WVS_IS2_VV_3.png...
 Writing ../../RESULTS/DAILY/070407//CALIBRATION_PULSES/Transmit_Power_WVS_IS2_VV_3.png...

Getting calibration pulses data for WVS IS2 V/V from 2007-04-07 00:00:00 to 2007-04-07 23:59:59. Rows: 4/8/12/16/20/24/28/32
 Writing file ./RESULTS/DAILY/070407/CALIBRATION_PULSES/Calibration_pulses_data_WVS_IS2_VV_2007-04-07_4.dat...
 Writing ../../RESULTS/DAILY/070407//CALIBRATION_PULSES/Average_P1_P1a_P2_P3_WVS_IS2_VV_4.png...
 Writing ../../RESULTS/DAILY/070407//CALIBRATION_PULSES/Transmit_Power_WVS_IS2_VV_4.png...

Analysing products GM1 SS3 H/H
 Getting calibration pulses data for GM1 SS3 H/H from 2007-04-07 00:00:00 to 2007-04-07 23:59:59. Rows: 1/5/9/13/17/21/25/29
 Writing file ./RESULTS/DAILY/070407/CALIBRATION_PULSES/Calibration_pulses_data_GM1_SS3_HH_2007-04-07_1.dat...
 Writing ../../RESULTS/DAILY/070407//CALIBRATION_PULSES/Average_P1_P1a_P2_P3_GM1_SS3_HH_1.png...
 Writing ../../RESULTS/DAILY/070407//CALIBRATION_PULSES/Transmit_Power_GM1_SS3_HH_1.png...

Getting calibration pulses data for GM1 SS3 H/H from 2007-04-07 00:00:00 to 2007-04-07 23:59:59. Rows: 2/6/10/14/18/22/26/30
 Writing file ./RESULTS/DAILY/070407/CALIBRATION_PULSES/Calibration_pulses_data_GM1_SS3_HH_2007-04-07_2.dat...
 Writing ../../RESULTS/DAILY/070407//CALIBRATION_PULSES/Average_P1_P1a_P2_P3_GM1_SS3_HH_2.png...
 Writing ../../RESULTS/DAILY/070407//CALIBRATION_PULSES/Transmit_Power_GM1_SS3_HH_2.png...

Getting calibration pulses data for GM1 SS3 H/H from 2007-04-07 00:00:00 to 2007-04-07 23:59:59. Rows: 3/7/11/15/19/23/27/31
 Writing file ./RESULTS/DAILY/070407/CALIBRATION_PULSES/Calibration_pulses_data_GM1_SS3_HH_2007-04-07_3.dat...
 Writing ../../RESULTS/DAILY/070407//CALIBRATION_PULSES/Average_P1_P1a_P2_P3_GM1_SS3_HH_3.png...
 Writing ../../RESULTS/DAILY/070407//CALIBRATION_PULSES/Transmit_Power_GM1_SS3_HH_3.png...

Getting calibration pulses data for GM1 SS3 H/H from 2007-04-07 00:00:00 to 2007-04-07 23:59:59. Rows: 4/8/12/16/20/24/28/32
 Writing file ./RESULTS/DAILY/070407/CALIBRATION_PULSES/Calibration_pulses_data_GM1_SS3_HH_2007-04-07_4.dat...
 Writing ../../RESULTS/DAILY/070407//CALIBRATION_PULSES/Average_P1_P1a_P2_P3_GM1_SS3_HH_4.png...
 Writing ../../RESULTS/DAILY/070407//CALIBRATION_PULSES/Transmit_Power_GM1_SS3_HH_4.png...

CALIBRATION PULSES ANALYSIS completed
 #####

DOPPLER ANALYSIS
 #####
 Creating directory ./RESULTS/DAILY/070407/DOPPLER...

 DOPPLER ANX Analysis will be performed from 2007-04-07 00:00:00 to 2007-04-07 23:59:59

Analysing products WVS IS2 V/V
 Getting doppler data for WVS IS2 V/V from 2007-04-07 00:00:00 to 2007-04-07 23:59:59...
 Writing file ./RESULTS/DAILY/070407/DOPPLER/Doppler_data_WVS_IS2_VV_2007-04-07.dat...
 Running IDL program...

Writing file ../../RESULTS/DAILY/070407/DOPPLER/DOPPLER_ANX_WVS_IS2_VV.png...

Analysing products GM1 SS1 H/H

Getting doppler data for GM1 SS1 H/H from 2007-04-07 00:00:00 to 2007-04-07 23:59:59...

Writing file ./RESULTS/DAILY/070407/DOPPLER/Doppler_data_GM1_SS1_HH_2007-04-07.dat...

Running IDL program...

Writing file ../../RESULTS/DAILY/070407/DOPPLER/DOPPLER_ANX_GM1_SS1_HH.png...

DOPPLER JUMPS Analysis will be performed on WSM products from 2007-04-07 00:00:00 to 2007-04-07 23:59:59

Analysing by default products WSM

Getting doppler jumps data for WSM from 2007-04-07 00:00:00 to 2007-04-07 23:59:59...

Writing file ./RESULTS/DAILY/070407/DOPPLER/Doppler_Jumps_data_WSM_2007-04-07.dat...

Running IDL program...

Writing file ../../RESULTS/DAILY/070407/DOPPLER/DOPPLER_JUMPS_ANX_WSM.png...

Writing file ../../RESULTS/DAILY/070407/DOPPLER/DOPPLER_JUMPS_Date_WSM.png...

DOPPLER MAP Analysis will be performed from 2007-04-07 00:00:00 to 2007-04-07 23:59:59

Analysing products WVS IS2 V/V

Loading predicted doppler values....

Phase: descending

Found data...

Computing mean error doppler estimated-predicted...

Mean error = -20.349094 Hz

Writing file ../../RESULTS/DAILY/070407//DOPPLER/DOPPLER_Estimated-Predicted-MeanError_WVS_IS2_VV_desc.jpg...

Writing file ../../RESULTS/DAILY/070407//DOPPLER/DOPPLER_Absolute_WVS_IS2_VV_desc.jpg...

Loading predicted doppler values....
Phase: ascending
Found data...
Computing mean error doppler estimated-predicted...
Mean error = -22.810657 Hz
Writing file ../../RESULTS/DAILY/070407//DOPPLER/DOPPLER_Estimated-Predicted-MeanError_WVS_IS2_VV_asc.jpg...
Writing file ../../RESULTS/DAILY/070407//DOPPLER/DOPPLER_Absolute_WVS_IS2_VV_asc.jpg...

Analysing products GM1 SS1 H/H
Loading predicted doppler values....
Phase: descending
Found data...
Computing mean error doppler estimated-predicted...
Mean error = -13.914083 Hz
Writing file ../../RESULTS/DAILY/070407//DOPPLER/DOPPLER_Estimated-Predicted-MeanError_GM1_SS1_HH_desc.jpg...
Writing file ../../RESULTS/DAILY/070407//DOPPLER/DOPPLER_Absolute_GM1_SS1_HH_desc.jpg...

Loading predicted doppler values....
Phase: ascending
Found data...
Computing mean error doppler estimated-predicted...
Mean error = -24.970671 Hz
Writing file ../../RESULTS/DAILY/070407//DOPPLER/DOPPLER_Estimated-Predicted-MeanError_GM1_SS1_HH_asc.jpg...
Writing file ../../RESULTS/DAILY/070407//DOPPLER/DOPPLER_Absolute_GM1_SS1_HH_asc.jpg...

DOPPLER ANALYSIS completed

#####

CHIRP ANALYSIS

#####

Creating directory ./RESULTS/DAILY/070407/CHIRP...

CHIRP Analysis will be performed from 2007-04-07 00:00:00 to 2007-04-07 23:59:59

Analysing products WSM SS1 H/H

Getting ScaleFactor data for WSM SS1 H/H from 2007-04-07 00:00:00 to 2007-04-07 23:59:59...

Writing file ./RESULTS/DAILY/070407/CHIRP/ScaleFactor_data_WSM_SS1_HH_2007-04-07.dat...

Running IDL program...

Writing file ../../RESULTS/DAILY/070407/CHIRP/ScaleFactor_ANX_WSM_SS1_HH.png...

Writing file ../../RESULTS/DAILY/070407/CHIRP/ScaleFactor_DATE_WSM_SS1_HH.png...

CHIRP ANALYSIS completed

#####

RAW DATA ANALYSIS

#####

Analysis will be performed from 2007-04-07 00:00:00 to 2007-04-07 23:59:59

Results will be exported to the directory: ./RESULTS/DAILY/070407/RAW_DATA

Creating directory ./RESULTS/DAILY/070407/RAW_DATA...

Getting raw data for WVS from 2007-04-07 00:00:00 to 2007-04-07 23:59:59...

Writing file ./RESULTS/DAILY/070407/RAW_DATA/Raw_data_WVS_2007-04-07.dat...

Running IDL program to create graphs...

Creating image ../../RESULTS/DAILY/070407/RAW_DATA/Raw_data_WVS_input_mean.png...

Creating image ../../RESULTS/DAILY/070407/RAW_DATA/Raw_data_WVS_input_stdev.png...

Creating image ../../RESULTS/DAILY/070407/RAW_DATA/Raw_data_WVS_gain_imbalance.png...

Getting raw data for WSM from 2007-04-07 00:00:00 to 2007-04-07 23:59:59...

Writing file ./RESULTS/DAILY/070407/RAW_DATA/Raw_data_WSM_2007-04-07.dat...

Running IDL program to create graphs...

Creating image ../../RESULTS/DAILY/070407/RAW_DATA/Raw_data_WSM_input_mean.png...

Creating image ../../RESULTS/DAILY/070407/RAW_DATA/Raw_data_WSM_input_stdev.png...

Creating image ../../RESULTS/DAILY/070407/RAW_DATA/Raw_data_WSM_gain_imbalance.png...

RAW DATA ANALYSIS completed

#####

TELEMETRY ANALYSIS

#####

Analysis will be performed from 2007-04-07 00:00:00 to 2007-04-07 23:59:59

Results will be exported to the directory: ./RESULTS/DAILY/070407/TELEMETRY

Creating directory ./RESULTS/DAILY/070407/TELEMETRY...

Looking for gaps and missing lines in WVS products...

Checking 23 products from PDE...
Checking 22 products from PDK...

Looking for gaps and missing lines in GM1 products...

Checking 39 products from PDE...
Checking 30 products from PDK...

Looking for gaps and missing lines in APM products...

Checking 4 products from PDE...
Found product...ASA_APM_1PNPDE20070407_145711_00000412057_00068_26675_2532.N1 / 12 gaps / 0 missing lines
Checking 1 products from PDK...

Looking for gaps and missing lines in IMM products...

Checking 8 products from PDE...
Checking 5 products from PDK...

Looking for gaps and missing lines in WSM products...

Checking 43 products from PDE...
Found product...ASA_WSM_1PNPDE20070407_142423_00000852057_00068_26675_2560.N1 / 0 gaps / 13 missing lines
Checking 13 products from PDK...

Creating graph of missing lines and gaps...

Creating image: ./RESULTS/DAILY/070407/TELEMETRY/TELEMETRY_Missing_lines.png...
Creating image: ./RESULTS/DAILY/070407/TELEMETRY/TELEMETRY_Gaps.png...

TELEMETRY ANALYSIS completed

#####

BROWSE PRODUCTS ANALYSIS

#####

Analysis will be performed on 2007-04-07

Scanning directory /usr/home/ASAR/ASAR_Data/ASA_GM_BP...
Results will be exported to the directory: /usr/home/ASAR/ASAR_Data/ASA_GM_BP/JPG/20070407/

Stripping browse product /usr/home/ASAR/ASAR_Data/ASA_GM_BP/ASA_GM_BPZPDE20070407_000745_000004102057_00059_26666_1694.N1 ...
Stripping browse product /usr/home/ASAR/ASAR_Data/ASA_GM_BP/ASA_GM_BPZPDE20070407_002527_000002352057_00059_26666_1692.N1 ...
Stripping browse product /usr/home/ASAR/ASAR_Data/ASA_GM_BP/ASA_GM_BPZPDE20070407_003453_000001692057_00059_26666_1707.N1 ...
Stripping browse product /usr/home/ASAR/ASAR_Data/ASA_GM_BP/ASA_GM_BPZPDE20070407_011524_000006522057_00060_26667_1824.N1 ...
Stripping browse product /usr/home/ASAR/ASAR_Data/ASA_GM_BP/ASA_GM_BPZPDE20070407_012839_000003682057_00060_26667_1829.N1 ...
Stripping browse product /usr/home/ASAR/ASAR_Data/ASA_GM_BP/ASA_GM_BPZPDE20070407_015111_000001382057_00060_26667_1831.N1 ...
Stripping browse product /usr/home/ASAR/ASAR_Data/ASA_GM_BP/ASA_GM_BPZPDE20070407_020224_000001022057_00060_26667_1833.N1 ...
Stripping browse product /usr/home/ASAR/ASAR_Data/ASA_GM_BP/ASA_GM_BPZPDE20070407_020816_000002592057_00060_26667_1838.N1 ...
Stripping browse product /usr/home/ASAR/ASAR_Data/ASA_GM_BP/ASA_GM_BPZPDE20070407_021423_000002112057_00060_26667_1861.N1 ...
Stripping browse product /usr/home/ASAR/ASAR_Data/ASA_GM_BP/ASA_GM_BPZPDE20070407_021629_000001142057_00060_26667_1965.N1 ...
Stripping browse product /usr/home/ASAR/ASAR_Data/ASA_GM_BP/ASA_GM_BPZPDE20070407_022451_000004102057_00060_26667_1970.N1 ...
Stripping browse product /usr/home/ASAR/ASAR_Data/ASA_GM_BP/ASA_GM_BPZPDE20070407_024859_000004342057_00061_26668_1982.N1 ...
Stripping browse product /usr/home/ASAR/ASAR_Data/ASA_GM_BP/ASA_GM_BPZPDE20070407_025709_000005792057_00061_26668_1984.N1 ...
Stripping browse product /usr/home/ASAR/ASAR_Data/ASA_GM_BP/ASA_GM_BPZPDE20070407_031130_000002112057_00061_26668_1998.N1 ...
Stripping browse product /usr/home/ASAR/ASAR_Data/ASA_GM_BP/ASA_GM_BPZPDE20070407_031610_000003382057_00061_26668_1991.N1 ...
Stripping browse product /usr/home/ASAR/ASAR_Data/ASA_GM_BP/ASA_GM_BPZPDE20070407_034300_000009242057_00061_26668_2162.N1 ...
Stripping browse product /usr/home/ASAR/ASAR_Data/ASA_GM_BP/ASA_GM_BPZPDE20070407_040107_000001142057_00061_26668_2142.N1 ...
Stripping browse product /usr/home/ASAR/ASAR_Data/ASA_GM_BP/ASA_GM_BPZPDE20070407_042004_000000962057_00062_26669_2140.N1 ...
Stripping browse product /usr/home/ASAR/ASAR_Data/ASA_GM_BP/ASA_GM_BPZPDE20070407_042246_000012442057_00062_26669_2249.N1 ...
Stripping browse product /usr/home/ASAR/ASAR_Data/ASA_GM_BP/ASA_GM_BPZPDE20070407_044526_000004342057_00062_26669_2178.N1 ...
Stripping browse product /usr/home/ASAR/ASAR_Data/ASA_GM_BP/ASA_GM_BPZPDE20070407_045846_000001442057_00062_26669_2180.N1 ...
Stripping browse product /usr/home/ASAR/ASAR_Data/ASA_GM_BP/ASA_GM_BPZPDE20070407_052336_000000902057_00062_26669_2288.N1 ...



```

Stripping browse product /usr/home/ASAR/ASAR_Data/ASA_GM_BP/ASA_GM_BPZPDE20070407_052853_000000962057_00062_26669_2290.N1 ...
Stripping browse product /usr/home/ASAR/ASAR_Data/ASA_GM_BP/ASA_GM_BPZPDE20070407_053646_000001692057_00062_26669_2295.N1 ...
Stripping browse product /usr/home/ASAR/ASAR_Data/ASA_GM_BP/ASA_GM_BPZPDE20070407_060638_000001752057_00063_26670_2297.N1 ...
Stripping browse product /usr/home/ASAR/ASAR_Data/ASA_GM_BP/ASA_GM_BPZPDE20070407_061227_000005552057_00063_26670_2315.N1 ...
Stripping browse product /usr/home/ASAR/ASAR_Data/ASA_GM_BP/ASA_GM_BPZPDE20070407_063017_000010212057_00063_26670_2389.N1 ...
Stripping browse product /usr/home/ASAR/ASAR_Data/ASA_GM_BP/ASA_GM_BPZPDE20070407_193504_000001572057_00071_26678_2649.N1 ...
Stripping browse product /usr/home/ASAR/ASAR_Data/ASA_GM_BP/ASA_GM_BPZPDE20070407_194032_000002292057_00071_26678_2651.N1 ...
Stripping browse product /usr/home/ASAR/ASAR_Data/ASA_GM_BP/ASA_GM_BPZPDE20070407_194700_000002532057_00071_26678_2655.N1 ...
Stripping browse product /usr/home/ASAR/ASAR_Data/ASA_GM_BP/ASA_GM_BPZPDE20070407_202900_000001752057_00071_26678_2653.N1 ...
Stripping browse product /usr/home/ASAR/ASAR_Data/ASA_GM_BP/ASA_GM_BPZPDE20070407_203430_000002892057_00071_26678_2657.N1 ...
Stripping browse product /usr/home/ASAR/ASAR_Data/ASA_GM_BP/ASA_GM_BPZPDE20070407_204106_000002292057_00071_26678_2670.N1 ...
Stripping browse product /usr/home/ASAR/ASAR_Data/ASA_GM_BP/ASA_GM_BPZPDE20070407_205229_000000662057_00071_26678_2793.N1 ...
Stripping browse product /usr/home/ASAR/ASAR_Data/ASA_GM_BP/ASA_GM_BPZPDE20070407_205917_000007852057_00071_26678_2795.N1 ...
Stripping browse product /usr/home/ASAR/ASAR_Data/ASA_GM_BP/ASA_GM_BPZPDE20070407_212008_000001752057_00072_26679_2797.N1 ...
Stripping browse product /usr/home/ASAR/ASAR_Data/ASA_GM_BP/ASA_GM_BPZPDE20070407_212654_000002892057_00072_26679_2806.N1 ...
Stripping browse product /usr/home/ASAR/ASAR_Data/ASA_GM_BP/ASA_GM_BPZPDE20070407_220936_000000902057_00072_26679_2804.N1 ...
Stripping browse product /usr/home/ASAR/ASAR_Data/ASA_GM_BP/ASA_GM_BPZPDE20070407_221414_000001022057_00072_26679_2802.N1 ...
Stripping browse product /usr/home/ASAR/ASAR_Data/ASA_GM_BP/ASA_GM_BPZPDE20070407_222322_000001322057_00072_26679_2819.N1 ...
Stripping browse product /usr/home/ASAR/ASAR_Data/ASA_GM_BP/ASA_GM_BPZPDK20070407_070412_000001382057_00063_26670_9255.N1 ...
Stripping browse product /usr/home/ASAR/ASAR_Data/ASA_GM_BP/ASA_GM_BPZPDK20070407_071653_000001932057_00063_26670_9263.N1 ...
Stripping browse product /usr/home/ASAR/ASAR_Data/ASA_GM_BP/ASA_GM_BPZPDK20070407_075923_000003322057_00064_26671_9280.N1 ...
Stripping browse product /usr/home/ASAR/ASAR_Data/ASA_GM_BP/ASA_GM_BPZPDK20070407_080412_000005492057_00064_26671_9339.N1 ...
Stripping browse product /usr/home/ASAR/ASAR_Data/ASA_GM_BP/ASA_GM_BPZPDK20070407_082552_000000902057_00064_26671_9341.N1 ...
Stripping browse product /usr/home/ASAR/ASAR_Data/ASA_GM_BP/ASA_GM_BPZPDK20070407_082720_000004652057_00064_26671_9343.N1 ...
Stripping browse product /usr/home/ASAR/ASAR_Data/ASA_GM_BP/ASA_GM_BPZPDK20070407_084710_000008152057_00064_26671_9352.N1 ...
Stripping browse product /usr/home/ASAR/ASAR_Data/ASA_GM_BP/ASA_GM_BPZPDK20070407_093526_000006942057_00065_26672_9419.N1 ...
Stripping browse product /usr/home/ASAR/ASAR_Data/ASA_GM_BP/ASA_GM_BPZPDK20070407_094620_000001442057_00065_26672_9456.N1 ...
Stripping browse product /usr/home/ASAR/ASAR_Data/ASA_GM_BP/ASA_GM_BPZPDK20070407_102524_000001872057_00065_26672_9458.N1 ...
Stripping browse product /usr/home/ASAR/ASAR_Data/ASA_GM_BP/ASA_GM_BPZPDK20070407_103154_000000782057_00065_26672_9460.N1 ...
Stripping browse product /usr/home/ASAR/ASAR_Data/ASA_GM_BP/ASA_GM_BPZPDK20070407_103706_000002532057_00065_26672_9465.N1 ...
Stripping browse product /usr/home/ASAR/ASAR_Data/ASA_GM_BP/ASA_GM_BPZPDK20070407_111715_000004892057_00066_26673_9523.N1 ...
Stripping browse product /usr/home/ASAR/ASAR_Data/ASA_GM_BP/ASA_GM_BPZPDK20070407_112616_000001692057_00066_26673_9577.N1 ...
Stripping browse product /usr/home/ASAR/ASAR_Data/ASA_GM_BP/ASA_GM_BPZPDK20070407_121106_000000782057_00066_26673_9579.N1 ...
Stripping browse product /usr/home/ASAR/ASAR_Data/ASA_GM_BP/ASA_GM_BPZPDK20070407_121646_000003082057_00066_26673_9581.N1 ...
Stripping browse product /usr/home/ASAR/ASAR_Data/ASA_GM_BP/ASA_GM_BPZPDK20070407_122919_000002592057_00066_26673_9589.N1 ...
Stripping browse product /usr/home/ASAR/ASAR_Data/ASA_GM_BP/ASA_GM_BPZPDK20070407_125111_000008572057_00067_26674_9596.N1 ...
Stripping browse product /usr/home/ASAR/ASAR_Data/ASA_GM_BP/ASA_GM_BPZPDK20070407_132757_000006522057_00067_26674_9715.N1 ...
Stripping browse product /usr/home/ASAR/ASAR_Data/ASA_GM_BP/ASA_GM_BPZPDK20070407_134636_000009242057_00067_26674_9722.N1 ...
Stripping browse product /usr/home/ASAR/ASAR_Data/ASA_GM_BP/ASA_GM_BPZPDK20070407_141025_000002712057_00067_26674_9724.N1 ...
Stripping browse product /usr/home/ASAR/ASAR_Data/ASA_GM_BP/ASA_GM_BPZPDK20070407_142556_000004342057_00068_26675_9729.N1 ...
Stripping browse product /usr/home/ASAR/ASAR_Data/ASA_GM_BP/ASA_GM_BPZPDK20070407_143917_000003082057_00068_26675_9734.N1 ...
Stripping browse product /usr/home/ASAR/ASAR_Data/ASA_GM_BP/ASA_GM_BPZPDK20070407_144320_000001502057_00068_26675_9832.N1 ...
Stripping browse product /usr/home/ASAR/ASAR_Data/ASA_GM_BP/ASA_GM_BPZPDK20070407_145025_000003562057_00068_26675_9875.N1 ...
Stripping browse product /usr/home/ASAR/ASAR_Data/ASA_GM_BP/ASA_GM_BPZPDK20070407_150947_000001142057_00068_26675_9880.N1 ...
Stripping browse product /usr/home/ASAR/ASAR_Data/ASA_GM_BP/ASA_GM_BPZPDK20070407_152712_000004472057_00068_26675_9882.N1 ...
Stripping browse product /usr/home/ASAR/ASAR_Data/ASA_GM_BP/ASA_GM_BPZPDK20070407_153620_000004102057_00068_26675_9887.N1 ...
Stripping browse product /usr/home/ASAR/ASAR_Data/ASA_GM_BP/ASA_GM_BPZPDK20070407_160944_000003682057_00069_26676_9902.N1 ...
Stripping browse product /usr/home/ASAR/ASAR_Data/ASA_GM_BP/ASA_GM_BPZPDK20070407_162136_000002352057_00069_26676_9982.N1 ...
Stripping browse product /usr/home/ASAR/ASAR_Data/ASA_GM_BP/ASA_GM_BPZPDK20070407_163405_000006342057_00069_26676_9990.N1 ...
Stripping browse product /usr/home/ASAR/ASAR_Data/ASA_GM_BP/ASA_GM_BPZPDK20070407_170748_000002472057_00069_26676_0024.N1 ...
Stripping browse product /usr/home/ASAR/ASAR_Data/ASA_GM_BP/ASA_GM_BPZPDK20070407_171542_000001322057_00069_26676_0022.N1 ...
Stripping browse product /usr/home/ASAR/ASAR_Data/ASA_GM_BP/ASA_GM_BPZPDK20070407_172022_000001992057_00069_26676_0026.N1 ...
Stripping browse product /usr/home/ASAR/ASAR_Data/ASA_GM_BP/ASA_GM_BPZPDK20070407_175055_000001632057_00070_26677_0028.N1 ...
Stripping browse product /usr/home/ASAR/ASAR_Data/ASA_GM_BP/ASA_GM_BPZPDK20070407_175335_000000902057_00070_26677_0044.N1 ...
Stripping browse product /usr/home/ASAR/ASAR_Data/ASA_GM_BP/ASA_GM_BPZPDK20070407_180233_000003682057_00070_26677_0100.N1 ...
Stripping browse product /usr/home/ASAR/ASAR_Data/ASA_GM_BP/ASA_GM_BPZPDK20070407_181801_000000962057_00070_26677_0098.N1 ...
Stripping browse product /usr/home/ASAR/ASAR_Data/ASA_GM_BP/ASA_GM_BPZPDK20070407_181934_000000902057_00070_26677_0120.N1 ...
Stripping browse product /usr/home/ASAR/ASAR_Data/ASA_GM_BP/ASA_GM_BPZPDK20070407_184824_000002772057_00070_26677_0152.N1 ...
Stripping browse product /usr/home/ASAR/ASAR_Data/ASA_GM_BP/ASA_GM_BPZPDK20070407_192602_000002412057_00071_26678_0165.N1 ...
Stripping browse product /usr/home/ASAR/ASAR_Data/ASA_GM_BP/ASA_GM_BPZPDK20070407_193203_000002592057_00071_26678_0172.N1 ...

```

ANALYSIS COMPLETED: 82 GM browse products to see...

Scanning directory /usr/home/ASAR/ASAR_Data/ASA_AP_BP...

Results will be exported to the directory: /usr/home/ASAR/ASAR_Data/ASA_AP_BP/JPG/20070407/

```
Stripping browse product /usr/home/ASAR/ASAR_Data/ASA_AP_BP/ASA_AP_BPZPDE20070407_045739_000000422057_00062_26669_2128.N1 ...
Stripping browse product /usr/home/ASAR/ASAR_Data/ASA_AP_BP/ASA_AP_BPZPDE20070407_082300_000000992057_00064_26671_2448.N1 ...
Stripping browse product /usr/home/ASAR/ASAR_Data/ASA_AP_BP/ASA_AP_BPZPDE20070407_145624_000000422057_00068_26675_2531.N1 ...
Stripping browse product /usr/home/ASAR/ASAR_Data/ASA_AP_BP/ASA_AP_BPZPDE20070407_145711_000000412057_00068_26675_2533.N1 ...
Stripping browse product /usr/home/ASAR/ASAR_Data/ASA_AP_BP/ASA_AP_BPZPDE20070407_181652_000000422057_00070_26677_2627.N1 ...
Stripping browse product /usr/home/ASAR/ASAR_Data/ASA_AP_BP/ASA_AP_BPZPDK20070407_094845_000000692057_00065_26672_9449.N1 ...
```

ANALYSIS COMPLETED: 6 AP browse products to see...

Scanning directory /usr/home/ASAR/ASAR_Data/ASA_IM_BP...

Results will be exported to the directory: /usr/home/ASAR/ASAR_Data/ASA_IM_BP/JPG/20070407/

```
Stripping browse product /usr/home/ASAR/ASAR_Data/ASA_IM_BP/ASA_IM_BPZPDE20070407_025616_000000362057_00061_26668_2055.N1 ...
Stripping browse product /usr/home/ASAR/ASAR_Data/ASA_IM_BP/ASA_IM_BPZPDE20070407_031502_000000512057_00061_26668_1963.N1 ...
Stripping browse product /usr/home/ASAR/ASAR_Data/ASA_IM_BP/ASA_IM_BPZPDE20070407_040015_000000352057_00061_26668_2102.N1 ...
Stripping browse product /usr/home/ASAR/ASAR_Data/ASA_IM_BP/ASA_IM_BPZPDE20070407_041506_000000682057_00061_26668_2114.N1 ...
Stripping browse product /usr/home/ASAR/ASAR_Data/ASA_IM_BP/ASA_IM_BPZPDE20070407_045244_000001212057_00062_26669_2246.N1 ...
Stripping browse product /usr/home/ASAR/ASAR_Data/ASA_IM_BP/ASA_IM_BPZPDE20070407_045244_000002862057_00062_26669_2284.N1 ...
Stripping browse product /usr/home/ASAR/ASAR_Data/ASA_IM_BP/ASA_IM_BPZPDE20070407_045546_000001042057_00062_26669_2247.N1 ...
Stripping browse product /usr/home/ASAR/ASAR_Data/ASA_IM_BP/ASA_IM_BPZPDE20070407_065011_000000272057_00063_26670_2391.N1 ...
Stripping browse product /usr/home/ASAR/ASAR_Data/ASA_IM_BP/ASA_IM_BPZPDE20070407_082051_000000512057_00064_26671_2434.N1 ...
Stripping browse product /usr/home/ASAR/ASAR_Data/ASA_IM_BP/ASA_IM_BPZPDE20070407_160641_000001652057_00069_26676_2567.N1 ...
Stripping browse product /usr/home/ASAR/ASAR_Data/ASA_IM_BP/ASA_IM_BPZPDE20070407_164436_000000362057_00069_26676_2579.N1 ...
Stripping browse product /usr/home/ASAR/ASAR_Data/ASA_IM_BP/ASA_IM_BPZPDE20070407_174726_000001912057_00070_26677_2613.N1 ...
Stripping browse product /usr/home/ASAR/ASAR_Data/ASA_IM_BP/ASA_IM_BPZPDK20070407_095018_000000562057_00065_26672_9354.N1 ...
Stripping browse product /usr/home/ASAR/ASAR_Data/ASA_IM_BP/ASA_IM_BPZPDK20070407_095441_000000602057_00065_26672_9437.N1 ...
Stripping browse product /usr/home/ASAR/ASAR_Data/ASA_IM_BP/ASA_IM_BPZPDK20070407_112523_000000352057_00066_26673_9521.N1 ...
Stripping browse product /usr/home/ASAR/ASAR_Data/ASA_IM_BP/ASA_IM_BPZPDK20070407_144549_000002592057_00068_26675_9817.N1 ...
Stripping browse product /usr/home/ASAR/ASAR_Data/ASA_IM_BP/ASA_IM_BPZPDK20070407_194424_000000362057_00071_26678_0203.N1 ...
Stripping browse product /usr/home/ASAR/ASAR_Data/ASA_IM_BP/ASA_IM_BPZPDK20070407_211414_000001142057_00072_26679_0241.N1 ...
```

ANALYSIS COMPLETED: 18 IM browse products to see...

Scanning directory /usr/home/ASAR/ASAR_Data/ASA_WS_BP...

Results will be exported to the directory: /usr/home/ASAR/ASAR_Data/ASA_WS_BP/JPG/20070407/

```
Stripping browse product /usr/home/ASAR/ASAR_Data/ASA_WS_BP/ASA_WS_BPZPDE20070407_002258_000001292057_00059_26666_1780.N1 ...
Stripping browse product /usr/home/ASAR/ASAR_Data/ASA_WS_BP/ASA_WS_BPZPDE20070407_002932_000003062057_00059_26666_1848.N1 ...
Stripping browse product /usr/home/ASAR/ASAR_Data/ASA_WS_BP/ASA_WS_BPZPDE20070407_005044_000001152057_00059_26666_1807.N1 ...
Stripping browse product /usr/home/ASAR/ASAR_Data/ASA_WS_BP/ASA_WS_BPZPDE20070407_010751_000002012057_00060_26667_1954.N1 ...
Stripping browse product /usr/home/ASAR/ASAR_Data/ASA_WS_BP/ASA_WS_BPZPDE20070407_011225_000001702057_00060_26667_2061.N1 ...
Stripping browse product /usr/home/ASAR/ASAR_Data/ASA_WS_BP/ASA_WS_BPZPDE20070407_013458_000002632057_00060_26667_1961.N1 ...
Stripping browse product /usr/home/ASAR/ASAR_Data/ASA_WS_BP/ASA_WS_BPZPDE20070407_020418_000002262057_00060_26667_2063.N1 ...
Stripping browse product /usr/home/ASAR/ASAR_Data/ASA_WS_BP/ASA_WS_BPZPDE20070407_021242_000000922057_00060_26667_1956.N1 ...
Stripping browse product /usr/home/ASAR/ASAR_Data/ASA_WS_BP/ASA_WS_BPZPDE20070407_023414_000000672057_00060_26667_2083.N1 ...
Stripping browse product /usr/home/ASAR/ASAR_Data/ASA_WS_BP/ASA_WS_BPZPDE20070407_023414_000003912057_00060_26667_2301.N1 ...
Stripping browse product /usr/home/ASAR/ASAR_Data/ASA_WS_BP/ASA_WS_BPZPDE20070407_023623_000002612057_00060_26667_2126.N1 ...
Stripping browse product /usr/home/ASAR/ASAR_Data/ASA_WS_BP/ASA_WS_BPZPDE20070407_024724_000000862057_00061_26668_2097.N1 ...
Stripping browse product /usr/home/ASAR/ASAR_Data/ASA_WS_BP/ASA_WS_BPZPDE20070407_030657_000002612057_00061_26668_2081.N1 ...
Stripping browse product /usr/home/ASAR/ASAR_Data/ASA_WS_BP/ASA_WS_BPZPDE20070407_044337_000000982057_00062_26669_2195.N1 ...
Stripping browse product /usr/home/ASAR/ASAR_Data/ASA_WS_BP/ASA_WS_BPZPDE20070407_050119_000001702057_00062_26669_2265.N1 ...
Stripping browse product /usr/home/ASAR/ASAR_Data/ASA_WS_BP/ASA_WS_BPZPDE20070407_052516_000002072057_00062_26669_2276.N1 ...
Stripping browse product /usr/home/ASAR/ASAR_Data/ASA_WS_BP/ASA_WS_BPZPDE20070407_053039_000003542057_00062_26669_2452.N1 ...
Stripping browse product /usr/home/ASAR/ASAR_Data/ASA_WS_BP/ASA_WS_BPZPDE20070407_053147_000002852057_00062_26669_2446.N1 ...
Stripping browse product /usr/home/ASAR/ASAR_Data/ASA_WS_BP/ASA_WS_BPZPDE20070407_060943_000001522057_00063_26670_2429.N1 ...
Stripping browse product /usr/home/ASAR/ASAR_Data/ASA_WS_BP/ASA_WS_BPZPDE20070407_062151_000000672057_00063_26670_2299.N1 ...
Stripping browse product /usr/home/ASAR/ASAR_Data/ASA_WS_BP/ASA_WS_BPZPDE20070407_070639_000003242057_00063_26670_2450.N1 ...
Stripping browse product /usr/home/ASAR/ASAR_Data/ASA_WS_BP/ASA_WS_BPZPDE20070407_100051_000003912057_00065_26672_2521.N1 ...
Stripping browse product /usr/home/ASAR/ASAR_Data/ASA_WS_BP/ASA_WS_BPZPDE20070407_100158_000003242057_00065_26672_2472.N1 ...
Stripping browse product /usr/home/ASAR/ASAR_Data/ASA_WS_BP/ASA_WS_BPZPDE20070407_102840_000001292057_00065_26672_2476.N1 ...
Stripping browse product /usr/home/ASAR/ASAR_Data/ASA_WS_BP/ASA_WS_BPZPDE20070407_103320_000002142057_00065_26672_2497.N1 ...
Stripping browse product /usr/home/ASAR/ASAR_Data/ASA_WS_BP/ASA_WS_BPZPDE20070407_111139_000002392057_00066_26673_2503.N1 ...
Stripping browse product /usr/home/ASAR/ASAR_Data/ASA_WS_BP/ASA_WS_BPZPDE20070407_115025_000001162057_00066_26673_2517.N1 ...
Stripping browse product /usr/home/ASAR/ASAR_Data/ASA_WS_BP/ASA_WS_BPZPDE20070407_120507_000003482057_00066_26673_2519.N1 ...
```



Stripping browse product /usr/home/ASAR/ASAR_Data/ASA_WS_BP/ASA_WS_BPZPDE20070407_142423_000000852057_00068_26675_2561.N1 ...
Stripping browse product /usr/home/ASAR/ASAR_Data/ASA_WS_BP/ASA_WS_BPZPDE20070407_143323_000003422057_00068_26675_2565.N1 ...
Stripping browse product /usr/home/ASAR/ASAR_Data/ASA_WS_BP/ASA_WS_BPZPDE20070407_145808_000000852057_00068_26675_2563.N1 ...
Stripping browse product /usr/home/ASAR/ASAR_Data/ASA_WS_BP/ASA_WS_BPZPDE20070407_153446_000000852057_00068_26675_2619.N1 ...
Stripping browse product /usr/home/ASAR/ASAR_Data/ASA_WS_BP/ASA_WS_BPZPDE20070407_153553_00000182057_00068_26675_2525.N1 ...
Stripping browse product /usr/home/ASAR/ASAR_Data/ASA_WS_BP/ASA_WS_BPZPDE20070407_161600_000001032057_00069_26676_2569.N1 ...
Stripping browse product /usr/home/ASAR/ASAR_Data/ASA_WS_BP/ASA_WS_BPZPDE20070407_162737_000000982057_00069_26676_2611.N1 ...
Stripping browse product /usr/home/ASAR/ASAR_Data/ASA_WS_BP/ASA_WS_BPZPDE20070407_163031_000002022057_00069_26676_2615.N1 ...
Stripping browse product /usr/home/ASAR/ASAR_Data/ASA_WS_BP/ASA_WS_BPZPDE20070407_171208_000002022057_00069_26676_2625.N1 ...
Stripping browse product /usr/home/ASAR/ASAR_Data/ASA_WS_BP/ASA_WS_BPZPDE20070407_171807_000001232057_00069_26676_2601.N1 ...
Stripping browse product /usr/home/ASAR/ASAR_Data/ASA_WS_BP/ASA_WS_BPZPDE20070407_180848_000000852057_00070_26677_2617.N1 ...
Stripping browse product /usr/home/ASAR/ASAR_Data/ASA_WS_BP/ASA_WS_BPZPDE20070407_180941_000000922057_00070_26677_2645.N1 ...
Stripping browse product /usr/home/ASAR/ASAR_Data/ASA_WS_BP/ASA_WS_BPZPDE20070407_181146_000002632057_00070_26677_2738.N1 ...
Stripping browse product /usr/home/ASAR/ASAR_Data/ASA_WS_BP/ASA_WS_BPZPDE20070407_185314_000001582057_00070_26677_2647.N1 ...
Stripping browse product /usr/home/ASAR/ASAR_Data/ASA_WS_BP/ASA_WS_BPZPDE20070407_192211_000002192057_00071_26678_2791.N1 ...
Stripping browse product /usr/home/ASAR/ASAR_Data/ASA_WS_BP/ASA_WS_BPZPDE20070407_195121_000002022057_00071_26678_2887.N1 ...
Stripping browse product /usr/home/ASAR/ASAR_Data/ASA_WS_BP/ASA_WS_BPZPDE20070407_203208_000001282057_00071_26678_2785.N1 ...
Stripping browse product /usr/home/ASAR/ASAR_Data/ASA_WS_BP/ASA_WS_BPZPDK20070407_062407_000003612057_00063_26670_9253.N1 ...
Stripping browse product /usr/home/ASAR/ASAR_Data/ASA_WS_BP/ASA_WS_BPZPDK20070407_071239_000002452057_00063_26670_9330.N1 ...
Stripping browse product /usr/home/ASAR/ASAR_Data/ASA_WS_BP/ASA_WS_BPZPDK20070407_075252_000002022057_00064_26671_9335.N1 ...
Stripping browse product /usr/home/ASAR/ASAR_Data/ASA_WS_BP/ASA_WS_BPZPDK20070407_075626_000001472057_00064_26671_9337.N1 ...
Stripping browse product /usr/home/ASAR/ASAR_Data/ASA_WS_BP/ASA_WS_BPZPDK20070407_095141_000001592057_00065_26672_9451.N1 ...
Stripping browse product /usr/home/ASAR/ASAR_Data/ASA_WS_BP/ASA_WS_BPZPDK20070407_112915_000001842057_00066_26673_9569.N1 ...
Stripping browse product /usr/home/ASAR/ASAR_Data/ASA_WS_BP/ASA_WS_BPZPDK20070407_121232_000002452057_00066_26673_9696.N1 ...
Stripping browse product /usr/home/ASAR/ASAR_Data/ASA_WS_BP/ASA_WS_BPZPDK20070407_130537_000004092057_00067_26674_9713.N1 ...
Stripping browse product /usr/home/ASAR/ASAR_Data/ASA_WS_BP/ASA_WS_BPZPDK20070407_161716_000002442057_00069_26676_9972.N1 ...
Stripping browse product /usr/home/ASAR/ASAR_Data/ASA_WS_BP/ASA_WS_BPZPDK20070407_162544_000001592057_00069_26676_9974.N1 ...
Stripping browse product /usr/home/ASAR/ASAR_Data/ASA_WS_BP/ASA_WS_BPZPDK20070407_175516_000004292057_00070_26677_0096.N1 ...
Stripping browse product /usr/home/ASAR/ASAR_Data/ASA_WS_BP/ASA_WS_BPZPDK20070407_193749_000001522057_00071_26678_0232.N1 ...
Stripping browse product /usr/home/ASAR/ASAR_Data/ASA_WS_BP/ASA_WS_BPZPDK20070407_194518_000000912057_00071_26678_0227.N1 ...

ANALYSIS COMPLETED: 58 WS browse products to see...

BROWSE PRODUCTS ANALYSIS completed

HTML REPORT generation

Building file ./RESULTS/DAILY/070407/asarReport.html...

Building DATA SUMMARY section...

Building AUXILIARY FILES ANALYSIS section...

Building MODULE STEPPING ANALYSIS section...

Building CALIBRATION PULSES ANALYSIS section...

Building DOPPLER ANALYSIS section...

Building CHIRP ANALYSIS section...

Building RAW DATA ANALYSIS section...

Building TELEMETRY ANALYSIS section...

HTML REPORT generation completed

Differences with IECF operational ADFs list. If a wrong ADF is used, the filename is reported.

Product	ASA_CON	ASA_INS	ASA_XCH	ASA_XCA
ASA_APM_1PNPDE20070407_045739_000000422057_00062_26669_2127.N1	OK	OK	OK	OK
ASA_APM_1PNPDE20070407_082300_000000992057_00064_26671_2447.N1	OK	OK	OK	OK
ASA_APM_1PNPDE20070407_145624_000000422057_00068_26675_2530.N1	OK	OK	OK	OK
ASA_APM_1PNPDE20070407_145711_000000412057_00068_26675_2532.N1	OK	OK	OK	OK
ASA_APM_1PNPDK20070407_094845_000000692057_00065_26672_9448.N1	OK	OK	OK	OK

Differences with IECF operational ADFs list. If a wrong ADF is used, the filename is reported.

Product	ASA_CON	ASA_INS	ASA_XCH	ASA_XCA				
ASA_GM1_1PNPDE20070407_000745_000004102057_00059_26666_1693.N1					OK	OK	OK	OK
ASA_GM1_1PNPDE20070407_002527_000002352057_00059_26666_1691.N1					OK	OK	OK	OK
ASA_GM1_1PNPDE20070407_003453_000001692057_00059_26666_1706.N1					OK	OK	OK	OK
ASA_GM1_1PNPDE20070407_011524_000006522057_00060_26667_1823.N1					OK	OK	OK	OK
ASA_GM1_1PNPDE20070407_012839_000003682057_00060_26667_1828.N1					OK	OK	OK	OK
ASA_GM1_1PNPDE20070407_015111_000001382057_00060_26667_1830.N1					OK	OK	OK	OK
ASA_GM1_1PNPDE20070407_020224_000001022057_00060_26667_1832.N1					OK	OK	OK	OK
ASA_GM1_1PNPDE20070407_020816_000002592057_00060_26667_1837.N1					OK	OK	OK	OK
ASA_GM1_1PNPDE20070407_021423_000002112057_00060_26667_1860.N1					OK	OK	OK	OK
ASA_GM1_1PNPDE20070407_022451_000004102057_00060_26667_1969.N1					OK	OK	OK	OK
ASA_GM1_1PNPDE20070407_024859_000004342057_00061_26668_1981.N1					OK	OK	OK	OK
ASA_GM1_1PNPDE20070407_025709_000005792057_00061_26668_1983.N1					OK	OK	OK	OK
ASA_GM1_1PNPDE20070407_031130_000002112057_00061_26668_1997.N1					OK	OK	OK	OK
ASA_GM1_1PNPDE20070407_031610_000003382057_00061_26668_1990.N1					OK	OK	OK	OK
ASA_GM1_1PNPDE20070407_034300_000009242057_00061_26668_2161.N1					OK	OK	OK	OK
ASA_GM1_1PNPDE20070407_040107_000001142057_00061_26668_2141.N1					OK	OK	OK	OK
ASA_GM1_1PNPDE20070407_042004_000000962057_00062_26669_2139.N1					OK	OK	OK	OK
ASA_GM1_1PNPDE20070407_042246_000012442057_00062_26669_2248.N1					OK	OK	OK	OK
ASA_GM1_1PNPDE20070407_044526_000004342057_00062_26669_2177.N1					OK	OK	OK	OK
ASA_GM1_1PNPDE20070407_045846_000001442057_00062_26669_2179.N1					OK	OK	OK	OK
ASA_GM1_1PNPDE20070407_052336_000000902057_00062_26669_2287.N1					OK	OK	OK	OK
ASA_GM1_1PNPDE20070407_052853_000000962057_00062_26669_2289.N1					OK	OK	OK	OK
ASA_GM1_1PNPDE20070407_053646_000001692057_00062_26669_2294.N1					OK	OK	OK	OK
ASA_GM1_1PNPDE20070407_060638_000001752057_00063_26670_2296.N1					OK	OK	OK	OK
ASA_GM1_1PNPDE20070407_061227_000005552057_00063_26670_2314.N1					OK	OK	OK	OK
ASA_GM1_1PNPDE20070407_063017_000010212057_00063_26670_2388.N1					OK	OK	OK	OK
ASA_GM1_1PNPDE20070407_193504_000001572057_00071_26678_2648.N1					OK	OK	OK	OK
ASA_GM1_1PNPDE20070407_194032_000002292057_00071_26678_2650.N1					OK	OK	OK	OK
ASA_GM1_1PNPDE20070407_194700_000002532057_00071_26678_2654.N1					OK	OK	OK	OK
ASA_GM1_1PNPDE20070407_202900_000001752057_00071_26678_2652.N1					OK	OK	OK	OK
ASA_GM1_1PNPDE20070407_203430_000002892057_00071_26678_2656.N1					OK	OK	OK	OK
ASA_GM1_1PNPDE20070407_204106_000002292057_00071_26678_2669.N1					OK	OK	OK	OK
ASA_GM1_1PNPDE20070407_205229_000000662057_00071_26678_2792.N1					OK	OK	OK	OK
ASA_GM1_1PNPDE20070407_205917_000007852057_00071_26678_2794.N1					OK	OK	OK	OK
ASA_GM1_1PNPDE20070407_212008_000001752057_00072_26679_2796.N1					OK	OK	OK	OK
ASA_GM1_1PNPDE20070407_212654_000002892057_00072_26679_2805.N1					OK	OK	OK	OK
ASA_GM1_1PNPDE20070407_220936_000000902057_00072_26679_2803.N1					OK	OK	OK	OK
ASA_GM1_1PNPDE20070407_221414_000001022057_00072_26679_2801.N1					OK	OK	OK	OK
ASA_GM1_1PNPDE20070407_222322_000001322057_00072_26679_2818.N1					OK	OK	OK	OK
ASA_GM1_1PNPDK20070407_070412_000001382057_00063_26670_9254.N1					OK	OK	OK	OK
ASA_GM1_1PNPDK20070407_071653_000001932057_00063_26670_9262.N1					OK	OK	OK	OK
ASA_GM1_1PNPDK20070407_075923_000003322057_00064_26671_9279.N1					OK	OK	OK	OK
ASA_GM1_1PNPDK20070407_080412_000005492057_00064_26671_9338.N1					OK	OK	OK	OK
ASA_GM1_1PNPDK20070407_082552_000000902057_00064_26671_9340.N1					OK	OK	OK	OK
ASA_GM1_1PNPDK20070407_094620_000001442057_00065_26672_9455.N1					OK	OK	OK	OK
ASA_GM1_1PNPDK20070407_102524_000001872057_00065_26672_9457.N1					OK	OK	OK	OK
ASA_GM1_1PNPDK20070407_103154_000000782057_00065_26672_9459.N1					OK	OK	OK	OK
ASA_GM1_1PNPDK20070407_112616_000001692057_00066_26673_9576.N1					OK	OK	OK	OK
ASA_GM1_1PNPDK20070407_121106_000000782057_00066_26673_9578.N1					OK	OK	OK	OK
ASA_GM1_1PNPDK20070407_121646_000003082057_00066_26673_9580.N1					OK	OK	OK	OK
ASA_GM1_1PNPDK20070407_122919_000002592057_00066_26673_9588.N1					OK	OK	OK	OK
ASA_GM1_1PNPDK20070407_125111_000008572057_00067_26674_9595.N1					OK	OK	OK	OK
ASA_GM1_1PNPDK20070407_132757_000006522057_00067_26674_9714.N1					OK	OK	OK	OK
ASA_GM1_1PNPDK20070407_133859_000003622057_00067_26674_9716.N1					OK	OK	OK	OK
ASA_GM1_1PNPDK20070407_134636_000009242057_00067_26674_9721.N1					OK	OK	OK	OK
ASA_GM1_1PNPDK20070407_141025_000002712057_00067_26674_9723.N1					OK	OK	OK	OK
ASA_GM1_1PNPDK20070407_142556_000004342057_00068_26675_9728.N1					OK	OK	OK	OK
ASA_GM1_1PNPDK20070407_143917_000003082057_00068_26675_9733.N1					OK	OK	OK	OK
ASA_GM1_1PNPDK20070407_144320_000001502057_00068_26675_9831.N1					OK	OK	OK	OK
ASA_GM1_1PNPDK20070407_145025_000003562057_00068_26675_9874.N1					OK	OK	OK	OK
ASA_GM1_1PNPDK20070407_150947_000001142057_00068_26675_9879.N1					OK	OK	OK	OK
ASA_GM1_1PNPDK20070407_152712_000004472057_00068_26675_9881.N1					OK	OK	OK	OK
ASA_GM1_1PNPDK20070407_153620_000004102057_00068_26675_9886.N1					OK	OK	OK	OK
ASA_GM1_1PNPDK20070407_160944_000003682057_00069_26676_9901.N1					OK	OK	OK	OK

ASA_GM1_1PNPDK20070407_162136_000002352057_00069_26676_9981.N1	OK	OK	OK	OK
ASA_GM1_1PNPDK20070407_180233_000003682057_00070_26677_0099.N1	OK	OK	OK	OK
ASA_GM1_1PNPDK20070407_181801_000000962057_00070_26677_0097.N1	OK	OK	OK	OK
ASA_GM1_1PNPDK20070407_181934_000000902057_00070_26677_0119.N1	OK	OK	OK	OK
ASA_GM1_1PNPDK20070407_184824_000002772057_00070_26677_0151.N1	OK	OK	OK	OK

Differences with IECF operational ADFs list. If a wrong ADF is used, the filename is reported.

Product	ASA_CON	ASA_INS	ASA_XCH	ASA_XCA
ASA_IMM_1PNPDE20070407_040015_000000352057_00061_26668_2101.N1				
ASA_IMM_1PNPDE20070407_041506_000000682057_00061_26668_2113.N1				
ASA_IMM_1PNPDE20070407_045244_000002862057_00062_26669_2283.N1				
ASA_IMM_1PNPDE20070407_065011_000000272057_00063_26670_2390.N1				
ASA_IMM_1PNPDE20070407_082051_000000512057_00064_26671_2433.N1				
ASA_IMM_1PNPDE20070407_160641_000001652057_00069_26676_2566.N1				
ASA_IMM_1PNPDE20070407_164436_000000362057_00069_26676_2578.N1				
ASA_IMM_1PNPDE20070407_174726_000001912057_00070_26677_2612.N1				
ASA_IMM_1PNPDK20070407_095018_000000562057_00065_26672_9353.N1				
ASA_IMM_1PNPDK20070407_095441_000000602057_00065_26672_9436.N1				
ASA_IMM_1PNPDK20070407_144549_000002592057_00068_26675_9816.N1				
ASA_IMM_1PNPDK20070407_211414_000001142057_00072_26679_0240.N1				
ASA_IMM_1PNPDK20070407_225945_000003892057_00073_26680_0274.N1				

Differences with IECF operational ADFs list. If a wrong ADF is used, the filename is reported.

Product	ASA_CON	ASA_INS	ASA_XCH	ASA_XCA				
ASA_WSM_1PNPDE20070407_002258_000001292057_00059_26666_1779.N1					OK	OK	OK	OK
ASA_WSM_1PNPDE20070407_002932_000003062057_00059_26666_1847.N1					OK	OK	OK	OK
ASA_WSM_1PNPDE20070407_005044_000001152057_00059_26666_1806.N1					OK	OK	OK	OK
ASA_WSM_1PNPDE20070407_010751_000002012057_00060_26667_1953.N1					OK	OK	OK	OK
ASA_WSM_1PNPDE20070407_011225_000001702057_00060_26667_2060.N1					OK	OK	OK	OK
ASA_WSM_1PNPDE20070407_013458_000002632057_00060_26667_1960.N1					OK	OK	OK	OK
ASA_WSM_1PNPDE20070407_021242_000000922057_00060_26667_1955.N1					OK	OK	OK	OK
ASA_WSM_1PNPDE20070407_023414_000000672057_00060_26667_2082.N1					OK	OK	OK	OK
ASA_WSM_1PNPDE20070407_023414_000003912057_00060_26667_2300.N1					OK	OK	OK	OK
ASA_WSM_1PNPDE20070407_023623_000002612057_00060_26667_2125.N1					OK	OK	OK	OK
ASA_WSM_1PNPDE20070407_044337_000000982057_00062_26669_2194.N1					OK	OK	OK	OK
ASA_WSM_1PNPDE20070407_050119_000001702057_00062_26669_2264.N1					OK	OK	OK	OK
ASA_WSM_1PNPDE20070407_052516_000002072057_00062_26669_2275.N1					OK	OK	OK	OK
ASA_WSM_1PNPDE20070407_053147_000002852057_00062_26669_2445.N1					OK	OK	OK	OK
ASA_WSM_1PNPDE20070407_060943_000001522057_00063_26670_2428.N1					OK	OK	OK	OK
ASA_WSM_1PNPDE20070407_062151_000000672057_00063_26670_2298.N1					OK	OK	OK	OK
ASA_WSM_1PNPDE20070407_070639_000003242057_00063_26670_2449.N1					OK	OK	OK	OK
ASA_WSM_1PNPDE20070407_100051_000003912057_00065_26672_2520.N1					OK	OK	OK	OK
ASA_WSM_1PNPDE20070407_100158_000003242057_00065_26672_2471.N1					OK	OK	OK	OK
ASA_WSM_1PNPDE20070407_102840_000001292057_00065_26672_2475.N1					OK	OK	OK	OK
ASA_WSM_1PNPDE20070407_103320_000002142057_00065_26672_2496.N1					OK	OK	OK	OK
ASA_WSM_1PNPDE20070407_111139_000002392057_00066_26673_2502.N1					OK	OK	OK	OK
ASA_WSM_1PNPDE20070407_115025_000001162057_00066_26673_2516.N1					OK	OK	OK	OK
ASA_WSM_1PNPDE20070407_120507_000003482057_00066_26673_2518.N1					OK	OK	OK	OK
ASA_WSM_1PNPDE20070407_142423_000000852057_00068_26675_2560.N1					OK	OK	OK	OK
ASA_WSM_1PNPDE20070407_143323_000003422057_00068_26675_2564.N1					OK	OK	OK	OK
ASA_WSM_1PNPDE20070407_145808_000000852057_00068_26675_2562.N1					OK	OK	OK	OK
ASA_WSM_1PNPDE20070407_153446_000000852057_00068_26675_2618.N1					OK	OK	OK	OK
ASA_WSM_1PNPDE20070407_161600_000001032057_00069_26676_2568.N1					OK	OK	OK	OK
ASA_WSM_1PNPDE20070407_162737_000000982057_00069_26676_2610.N1					OK	OK	OK	OK
ASA_WSM_1PNPDE20070407_163031_000002022057_00069_26676_2614.N1					OK	OK	OK	OK
ASA_WSM_1PNPDE20070407_171208_000002022057_00069_26676_2624.N1					OK	OK	OK	OK
ASA_WSM_1PNPDE20070407_171807_000001232057_00069_26676_2600.N1					OK	OK	OK	OK
ASA_WSM_1PNPDE20070407_180848_000000852057_00070_26677_2616.N1					OK	OK	OK	OK
ASA_WSM_1PNPDE20070407_180941_000000922057_00070_26677_2644.N1					OK	OK	OK	OK
ASA_WSM_1PNPDE20070407_181146_000002632057_00070_26677_2737.N1					OK	OK	OK	OK
ASA_WSM_1PNPDE20070407_185314_000001582057_00070_26677_2646.N1					OK	OK	OK	OK
ASA_WSM_1PNPDE20070407_192211_000002192057_00071_26678_2790.N1					OK	OK	OK	OK
ASA_WSM_1PNPDE20070407_195121_000002022057_00071_26678_2886.N1					OK	OK	OK	OK
ASA_WSM_1PNPDE20070407_203208_000001282057_00071_26678_2784.N1					OK	OK	OK	OK
ASA_WSM_1PNPDE20070407_203932_000000852057_00071_26678_2768.N1					OK	OK	OK	OK
ASA_WSM_1PNPDE20070407_205346_000000912057_00071_26678_2786.N1					OK	OK	OK	OK
ASA_WSM_1PNPDE20070407_205548_000001832057_00071_26678_2788.N1					OK	OK	OK	OK
ASA_WSM_1PNPDK20070407_062407_000003612057_00063_26670_9252.N1					OK	OK	OK	OK
ASA_WSM_1PNPDK20070407_071239_000002452057_00063_26670_9329.N1					OK	OK	OK	OK
ASA_WSM_1PNPDK20070407_075252_000002022057_00064_26671_9334.N1					OK	OK	OK	OK
ASA_WSM_1PNPDK20070407_075626_000001472057_00064_26671_9336.N1					OK	OK	OK	OK
ASA_WSM_1PNPDK20070407_095141_000001592057_00065_26672_9450.N1					OK	OK	OK	OK
ASA_WSM_1PNPDK20070407_112915_000001842057_00066_26673_9568.N1					OK	OK	OK	OK
ASA_WSM_1PNPDK20070407_130537_000004092057_00067_26674_9712.N1					OK	OK	OK	OK
ASA_WSM_1PNPDK20070407_161716_000002442057_00069_26676_9971.N1					OK	OK	OK	OK
ASA_WSM_1PNPDK20070407_162544_000001592057_00069_26676_9973.N1					OK	OK	OK	OK
ASA_WSM_1PNPDK20070407_175516_000004292057_00070_26677_0095.N1					OK	OK	OK	OK
ASA_WSM_1PNPDK20070407_193749_000001522057_00071_26678_0231.N1					OK	OK	OK	OK
ASA_WSM_1PNPDK20070407_194518_000000912057_00071_26678_0226.N1					OK	OK	OK	OK
ASA_WSM_1PNPDK20070407_212315_000002072057_00072_26679_0258.N1					OK	OK	OK	OK

Differences with IECF operational ADFs list. If a wrong ADF is used, the filename is reported.

Product	ASA_CON	ASA_INS	ASA_XCH	ASA_XCA				
ASA_WVS_1PNPDE20070407_001437_000003752057_00059_26666_1689.N1					OK	OK	OK	OK
ASA_WVS_1PNPDE20070407_003747_000003302057_00059_26666_1709.N1					OK	OK	OK	OK
ASA_WVS_1PNPDE20070407_004232_000004492057_00059_26666_1821.N1					OK	OK	OK	OK
ASA_WVS_1PNPDE20070407_005509_000007192057_00060_26667_1826.N1					OK	OK	OK	OK
ASA_WVS_1PNPDE20070407_013924_000006592057_00060_26667_1835.N1					OK	OK	OK	OK
ASA_WVS_1PNPDE20070407_015331_000004802057_00060_26667_1863.N1					OK	OK	OK	OK
ASA_WVS_1PNPDE20070407_021822_000003452057_00060_26667_1967.N1					OK	OK	OK	OK
ASA_WVS_1PNPDE20070407_024102_000002692057_00061_26668_2000.N1					OK	OK	OK	OK
ASA_WVS_1PNPDE20070407_032152_000007792057_00061_26668_2003.N1					OK	OK	OK	OK
ASA_WVS_1PNPDE20070407_033437_000002852057_00061_26668_2159.N1					OK	OK	OK	OK
ASA_WVS_1PNPDE20070407_040304_000006892057_00061_26668_2144.N1					OK	OK	OK	OK
ASA_WVS_1PNPDE20070407_041621_000001792057_00062_26669_2169.N1					OK	OK	OK	OK
ASA_WVS_1PNPDE20070407_050408_000007342057_00062_26669_2187.N1					OK	OK	OK	OK
ASA_WVS_1PNPDE20070407_051607_000004052057_00062_26669_2292.N1					OK	OK	OK	OK
ASA_WVS_1PNPDE20070407_053935_000015742057_00062_26669_2327.N1					OK	OK	OK	OK
ASA_WVS_1PNPDE20070407_064719_000001192057_00063_26670_2317.N1					OK	OK	OK	OK
ASA_WVS_1PNPDE20070407_065152_000003442057_00063_26670_2320.N1					OK	OK	OK	OK
ASA_WVS_1PNPDE20070407_195506_000019792057_00071_26678_2659.N1					OK	OK	OK	OK
ASA_WVS_1PNPDE20070407_204458_000000752057_00071_26678_2667.N1					OK	OK	OK	OK
ASA_WVS_1PNPDE20070407_204513_000003902057_00071_26678_2799.N1					OK	OK	OK	OK
ASA_WVS_1PNPDE20070407_213747_000018592057_00072_26679_2808.N1					OK	OK	OK	OK
ASA_WVS_1PNPDE20070407_222534_000003002057_00072_26679_2816.N1					OK	OK	OK	OK
ASA_WVS_1PNPDK20070407_065722_000003602057_00063_26670_9257.N1					OK	OK	OK	OK
ASA_WVS_1PNPDK20070407_072011_000008252057_00063_26670_9260.N1					OK	OK	OK	OK
ASA_WVS_1PNPDK20070407_073411_000010792057_00063_26670_9277.N1					OK	OK	OK	OK
ASA_WVS_1PNPDK20070407_083504_000005402057_00064_26671_9349.N1					OK	OK	OK	OK
ASA_WVS_1PNPDK20070407_090046_000020242057_00064_26671_9356.N1					OK	OK	OK	OK
ASA_WVS_1PNPDK20070407_100722_000010342057_00065_26672_9462.N1					OK	OK	OK	OK
ASA_WVS_1PNPDK20070407_104122_000017692057_00065_26672_9530.N1					OK	OK	OK	OK
ASA_WVS_1PNPDK20070407_113228_000010342057_00066_26673_9574.N1					OK	OK	OK	OK
ASA_WVS_1PNPDK20070407_115220_000007192057_00066_26673_9583.N1					OK	OK	OK	OK
ASA_WVS_1PNPDK20070407_122158_000003902057_00066_26673_9586.N1					OK	OK	OK	OK
ASA_WVS_1PNPDK20070407_123338_000010002057_00066_26673_9598.N1					OK	OK	OK	OK
ASA_WVS_1PNPDK20070407_131332_000008092057_00067_26674_9719.N1					OK	OK	OK	OK
ASA_WVS_1PNPDK20070407_140234_000004202057_00067_26674_9726.N1					OK	OK	OK	OK
ASA_WVS_1PNPDK20070407_141457_000005092057_00067_26674_9731.N1					OK	OK	OK	OK
ASA_WVS_1PNPDK20070407_145932_000005692057_00068_26675_9877.N1					OK	OK	OK	OK
ASA_WVS_1PNPDK20070407_151142_000008842057_00068_26675_9884.N1					OK	OK	OK	OK
ASA_WVS_1PNPDK20070407_154310_000013342057_00068_26675_9894.N1					OK	OK	OK	OK
ASA_WVS_1PNPDK20070407_164542_000012742057_00069_26676_0030.N1					OK	OK	OK	OK
ASA_WVS_1PNPDK20070407_172346_000013792057_00069_26676_0064.N1					OK	OK	OK	OK
ASA_WVS_1PNPDK20070407_182104_000015892057_00070_26677_0157.N1					OK	OK	OK	OK
ASA_WVS_1PNPDK20070407_190422_000000602057_00070_26677_0154.N1					OK	OK	OK	OK
ASA_WVS_1PNPDK20070407_190739_000007642057_00070_26677_0169.N1					OK	OK	OK	OK

Calibration pulses for GM1 SS3 H/H

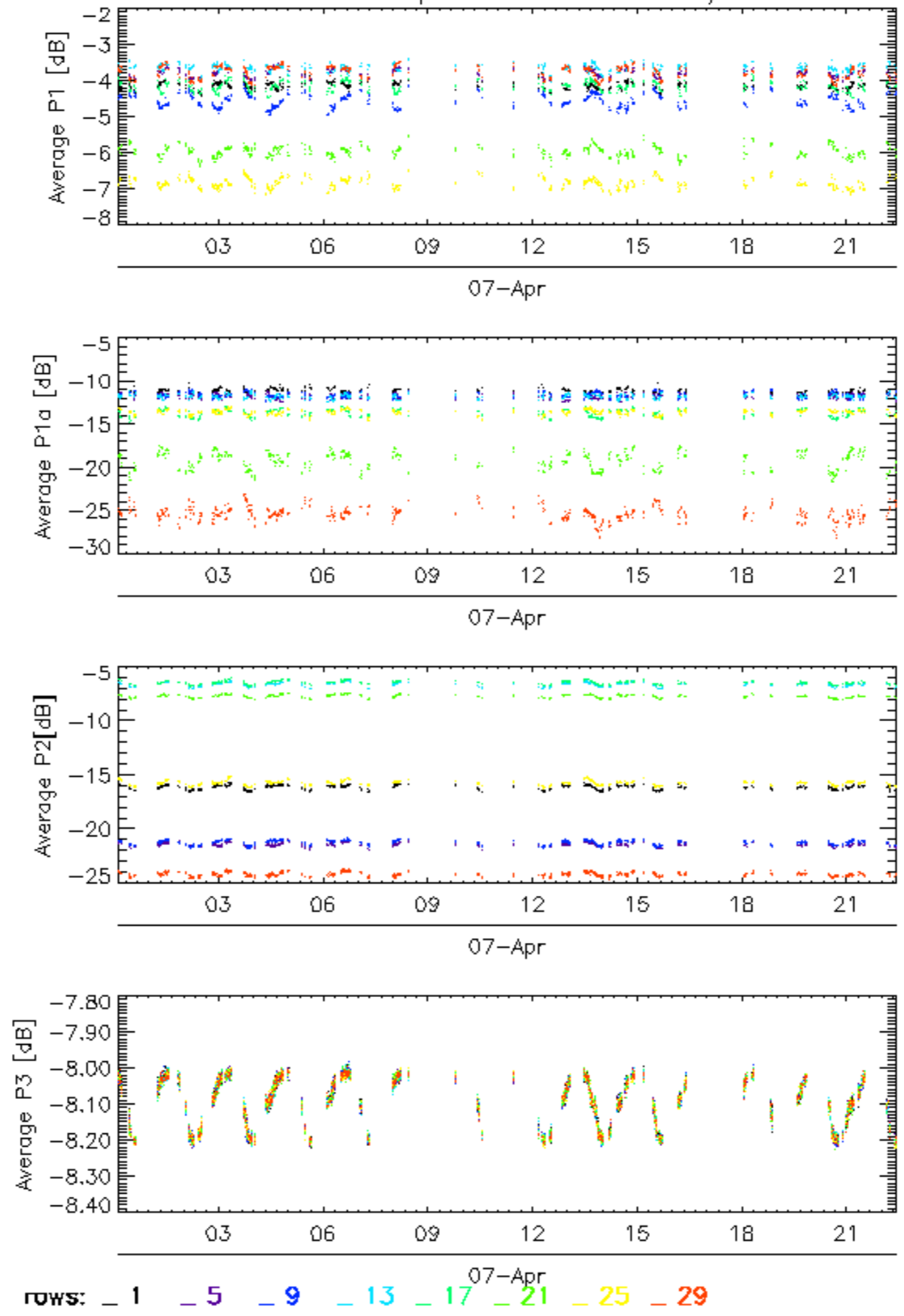

Calibration pulses for GM1 SS3 H/H

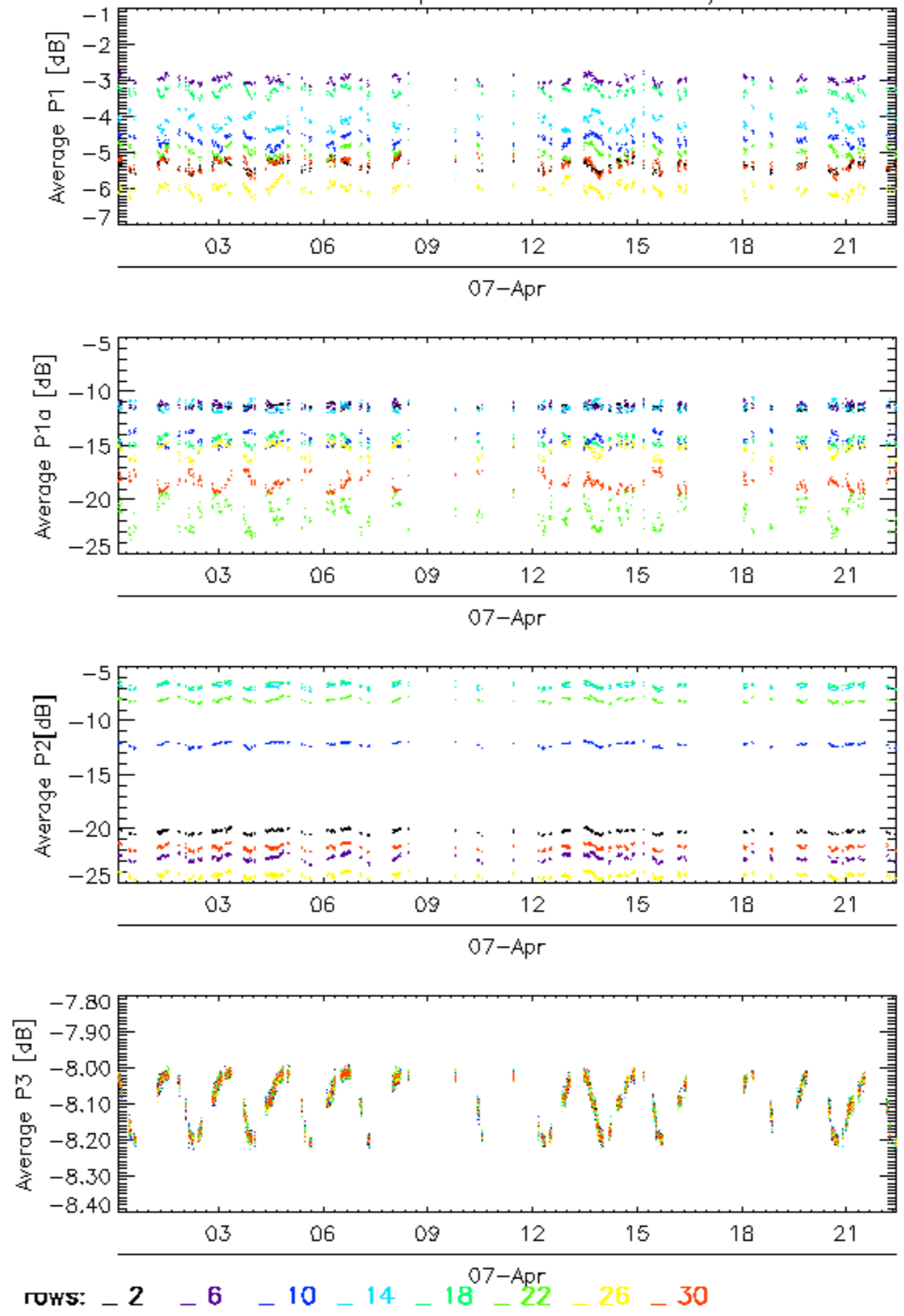

Calibration pulses for GM1 SS3 H/H

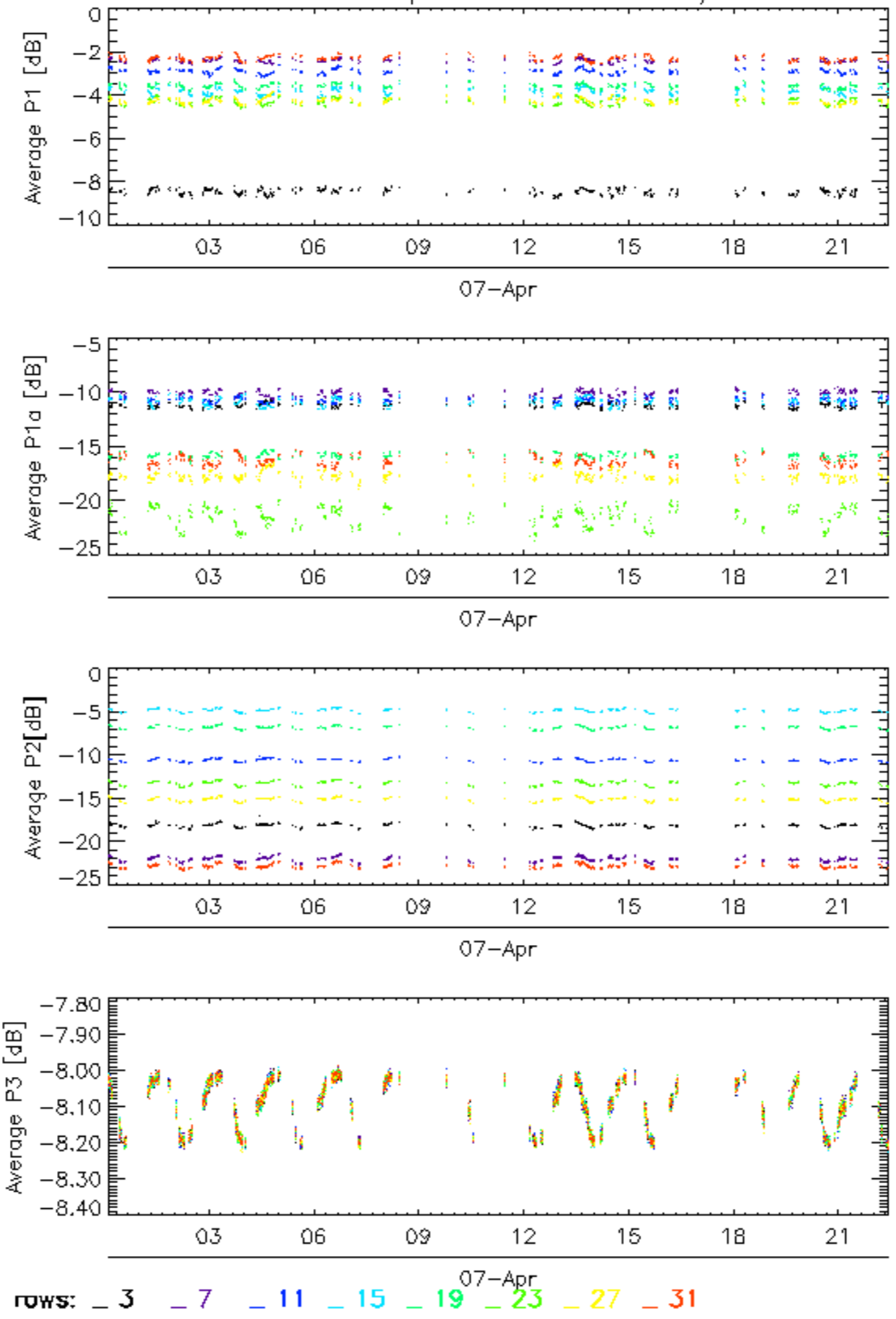

Calibration pulses for GM1 SS3 H/H

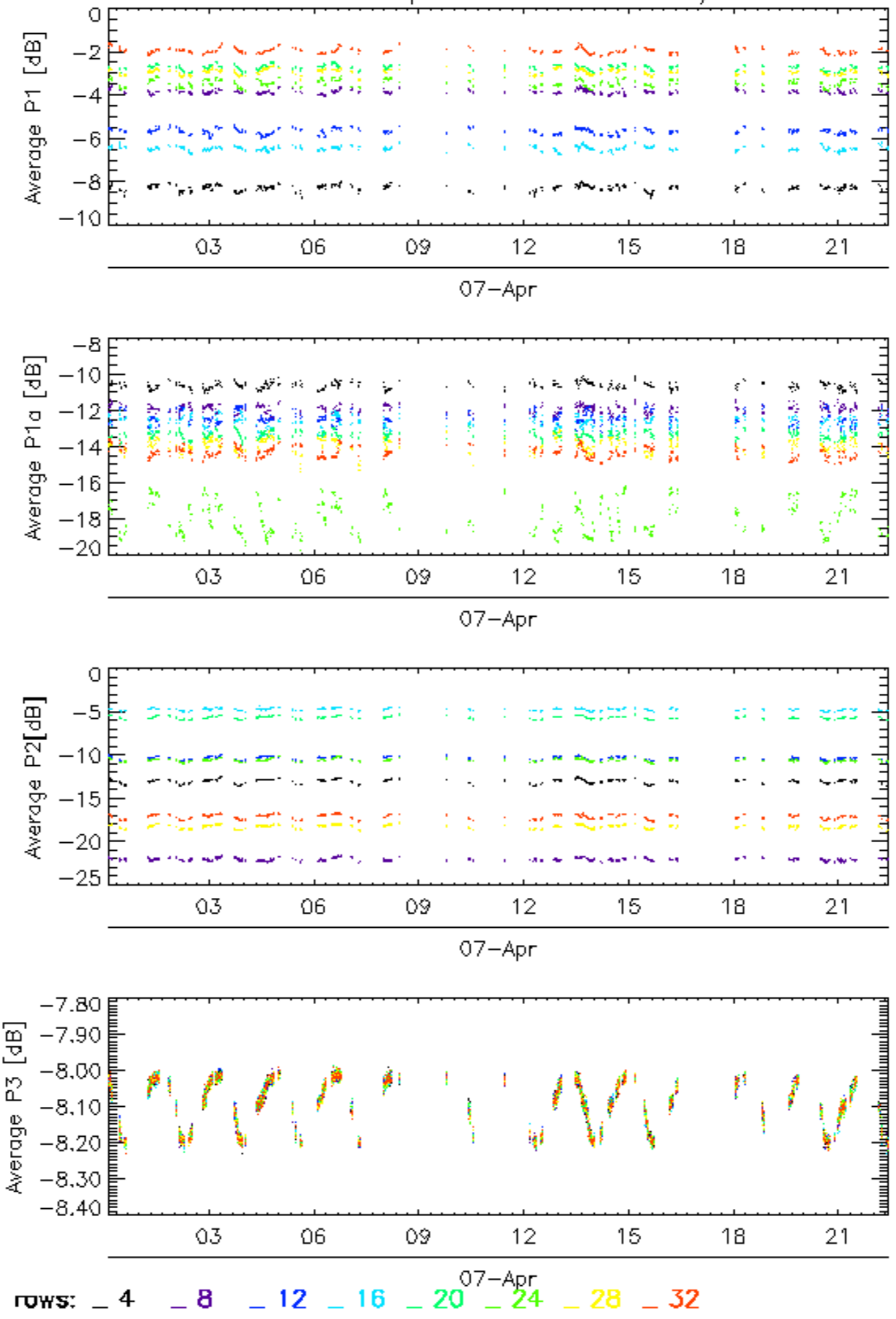

Calibration pulses for WVS IS2 V/V

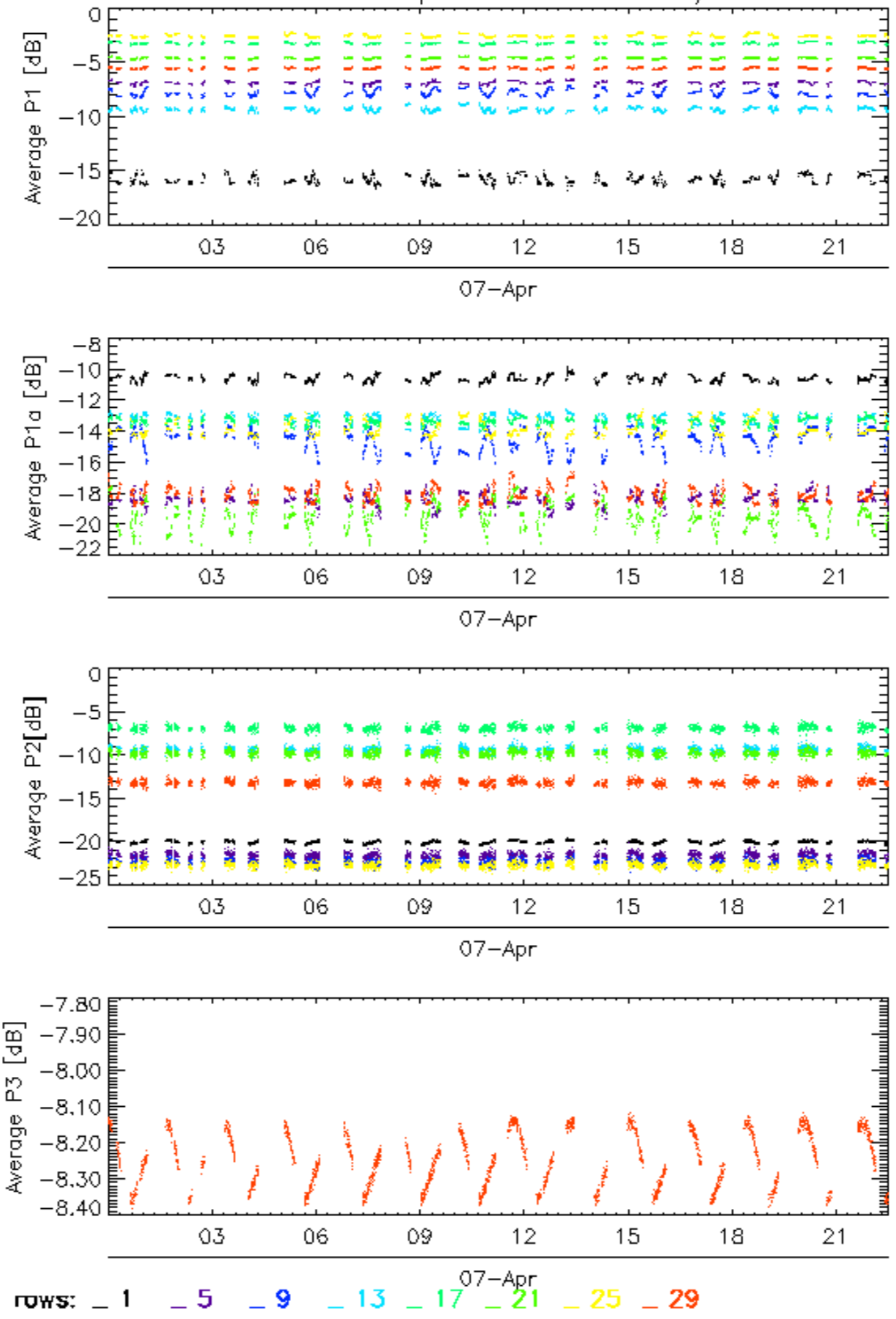

Calibration pulses for WVS IS2 V/V

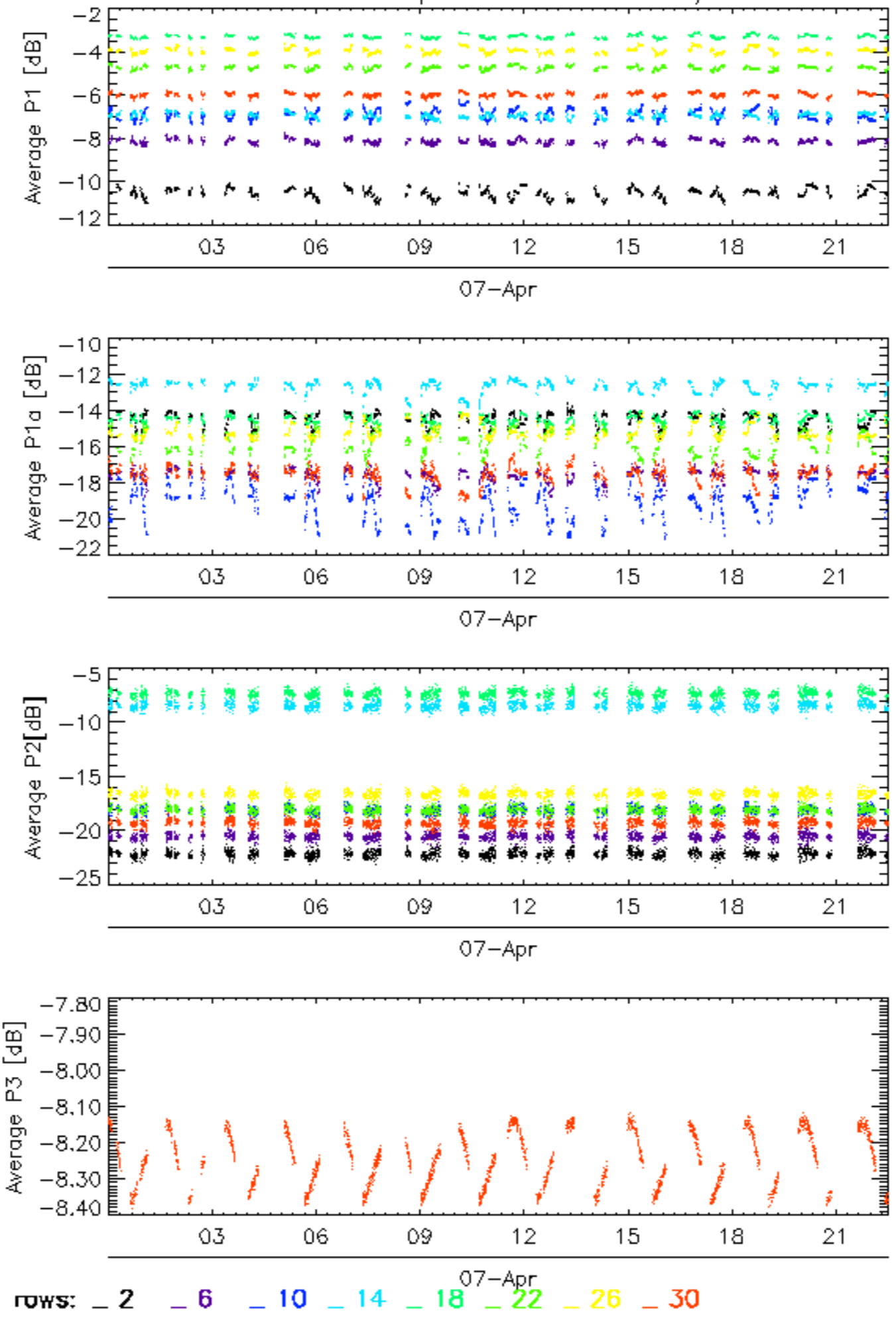

Calibration pulses for WVS IS2 V/V

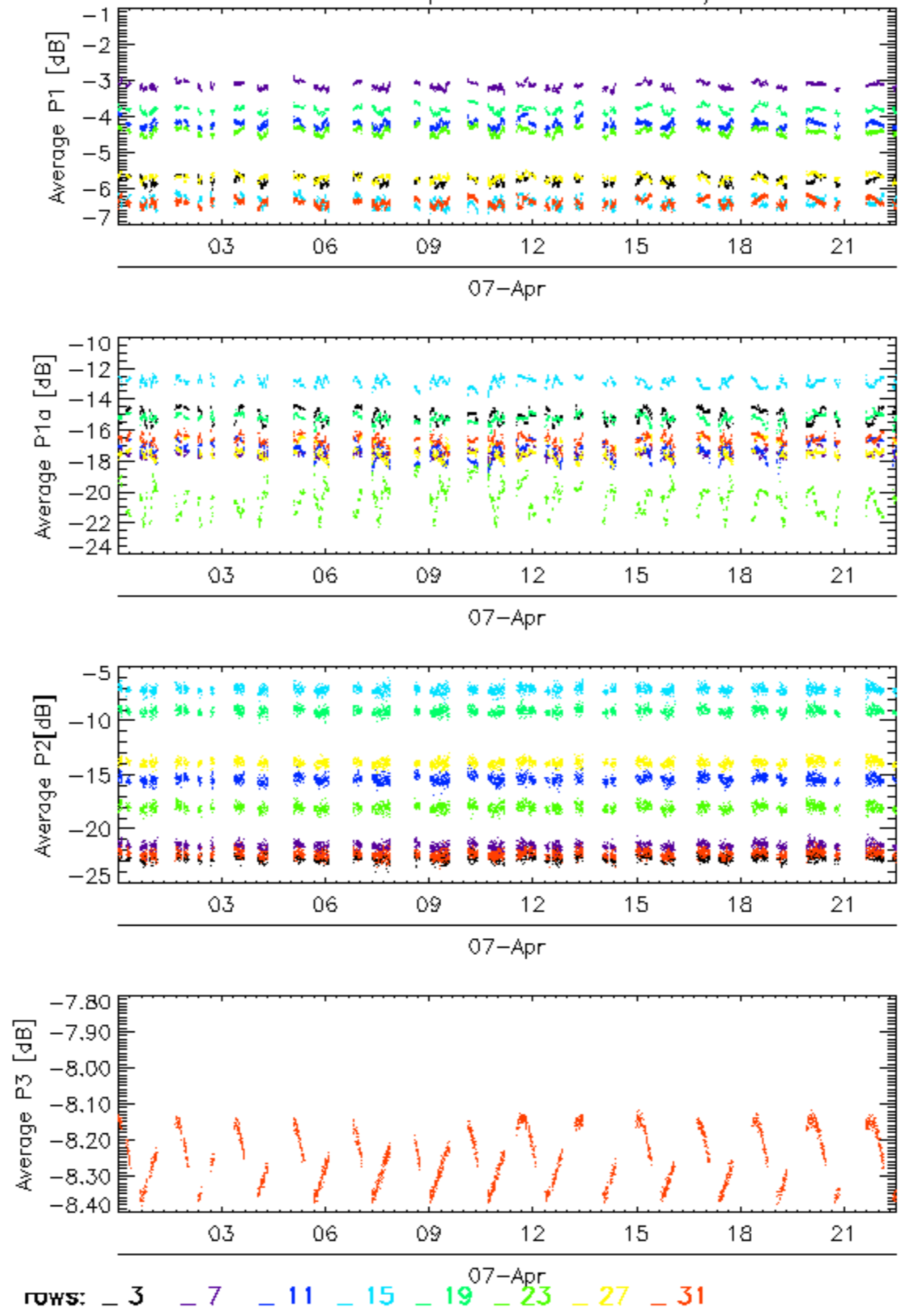

Calibration pulses for WVS IS2 V/V

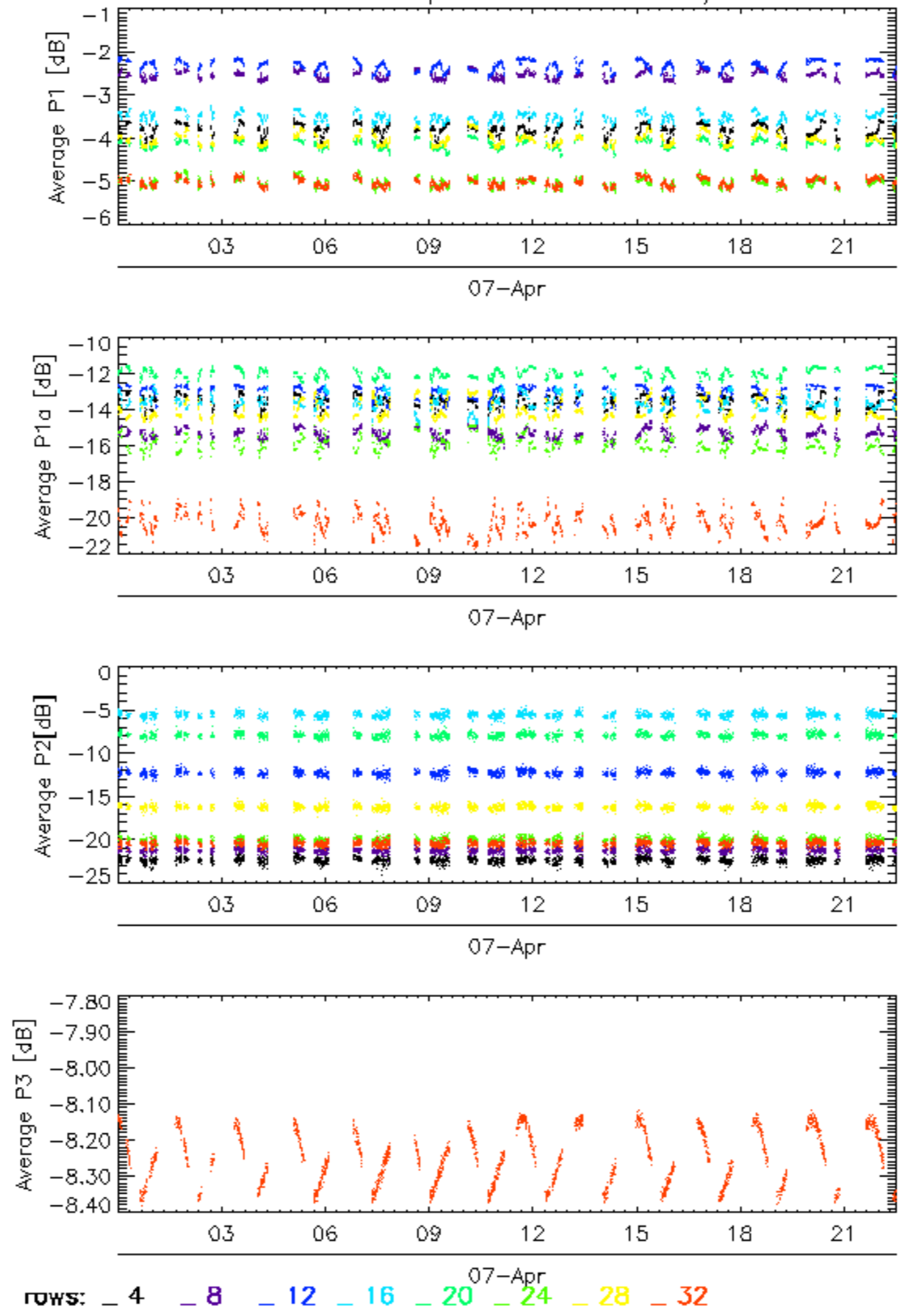

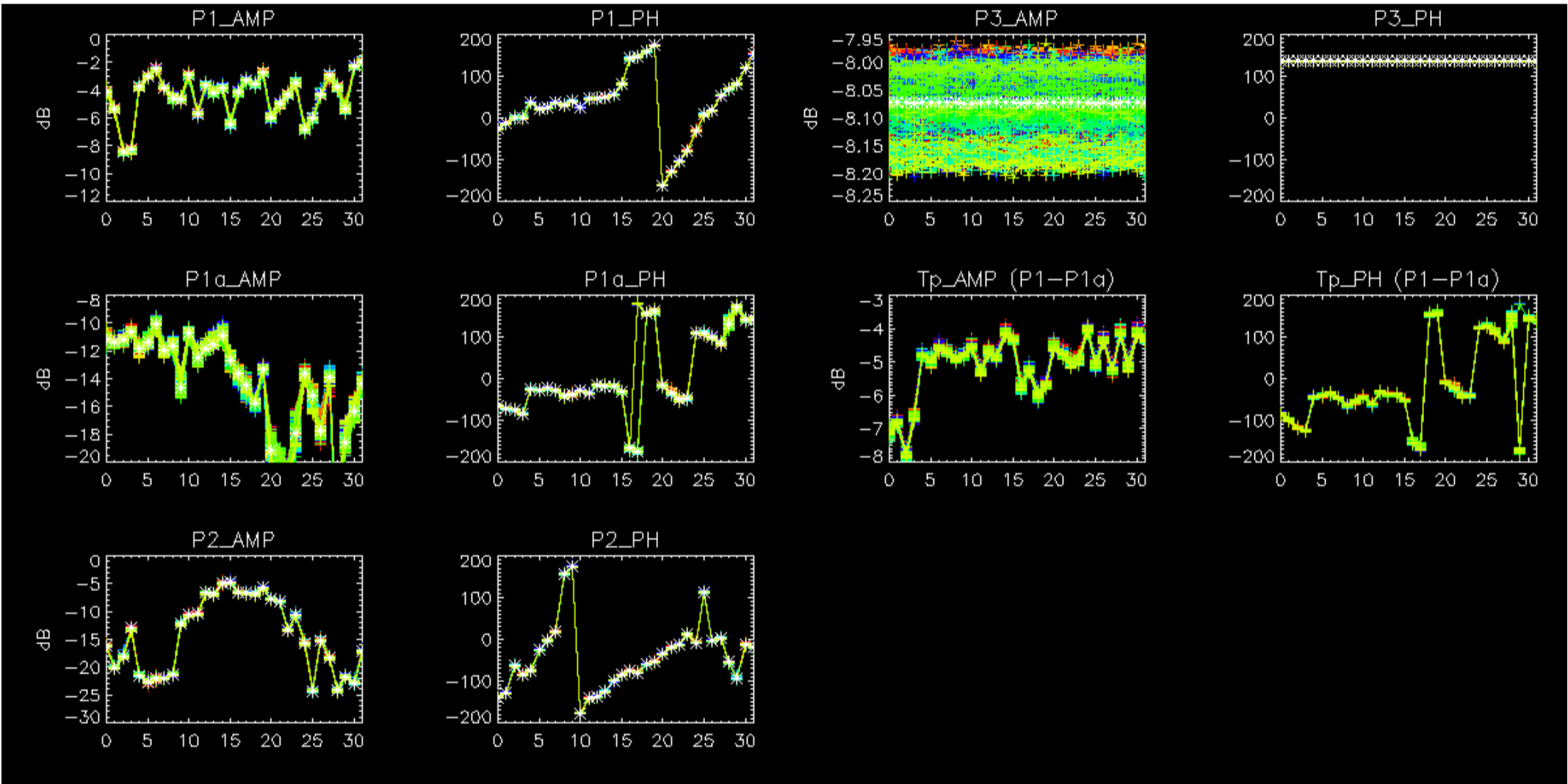

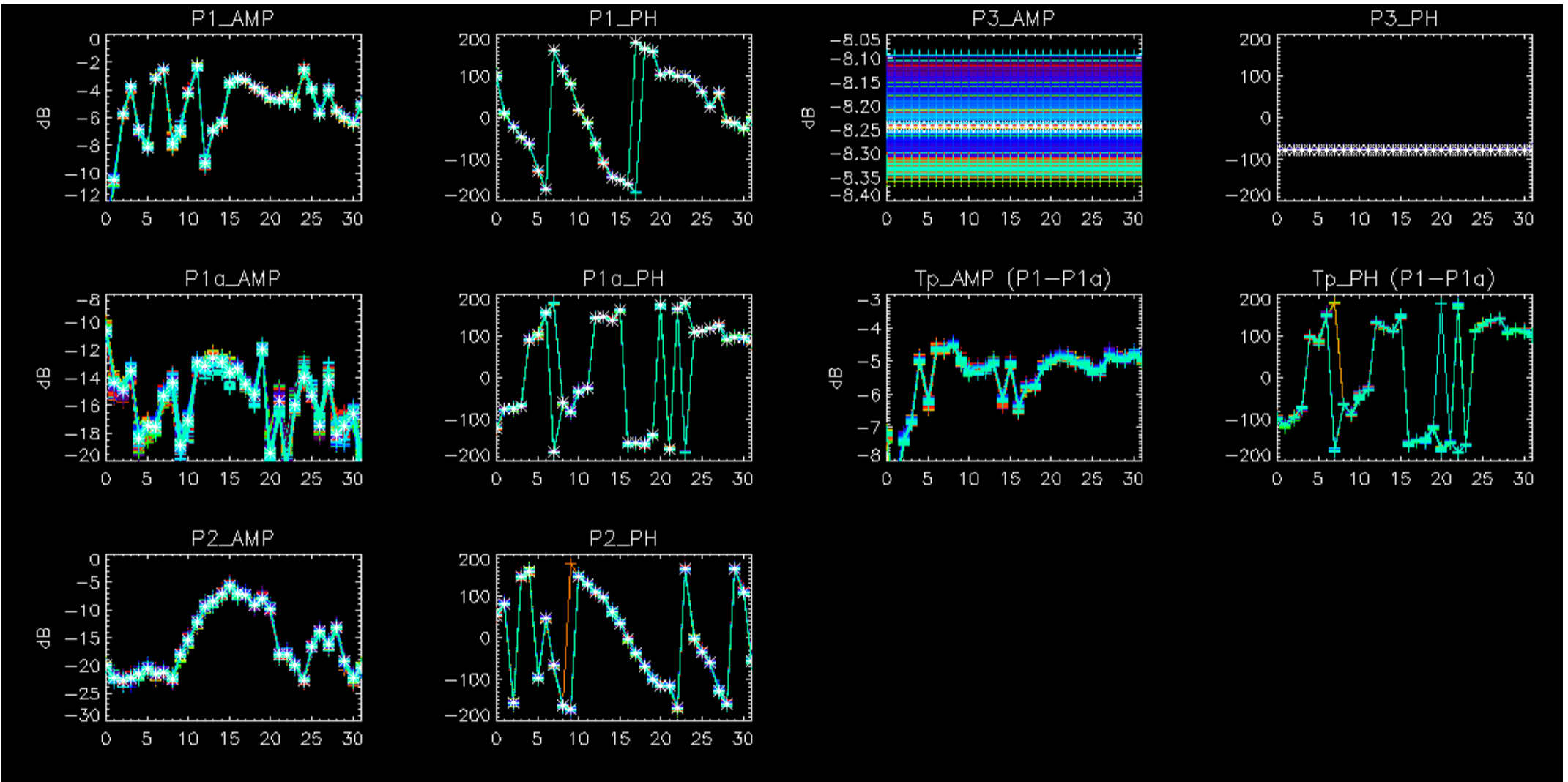

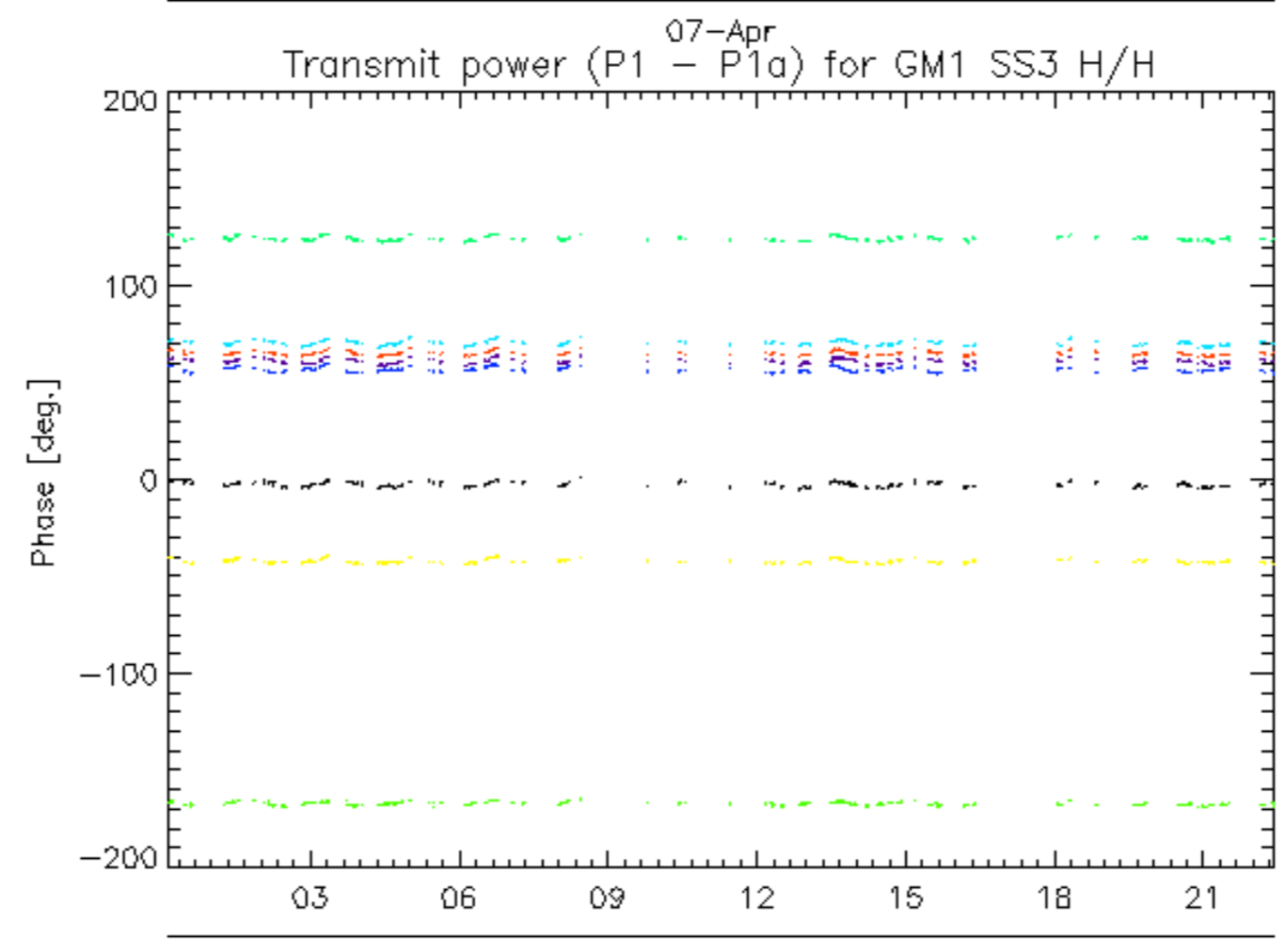
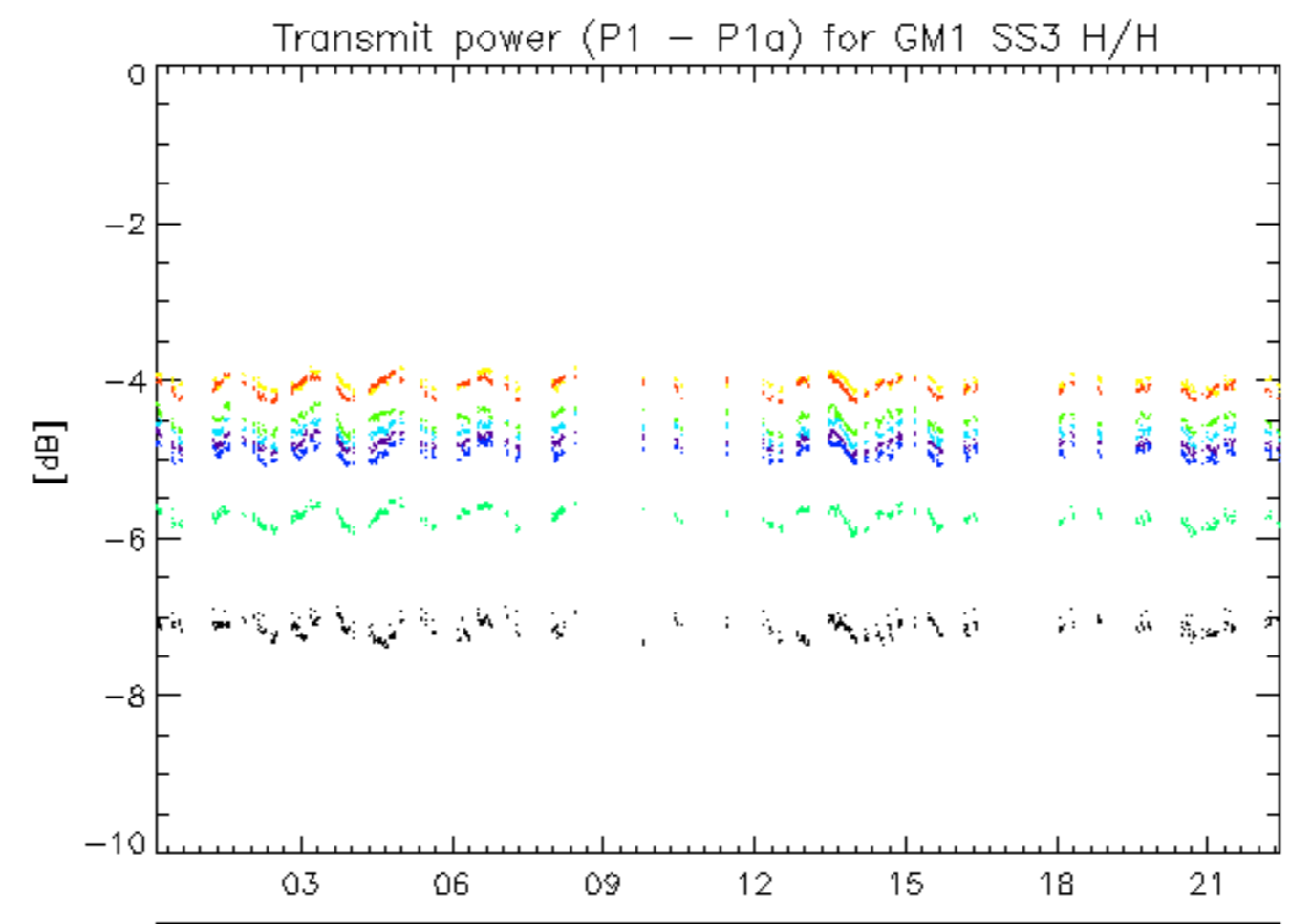

rows: _ 1 _ 5 _ 9 _ 13 _ 17 _ 21 _ 25 _ 29

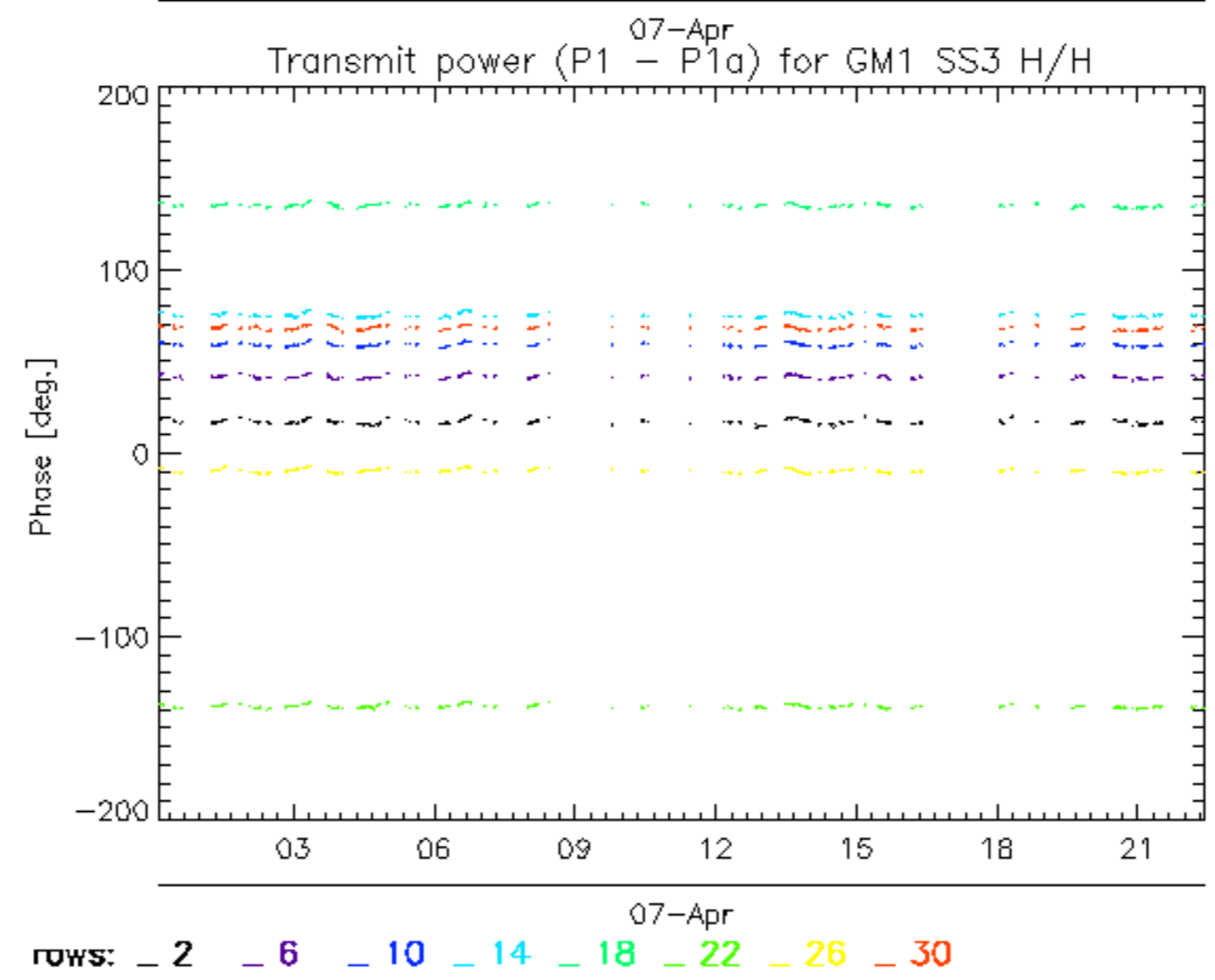
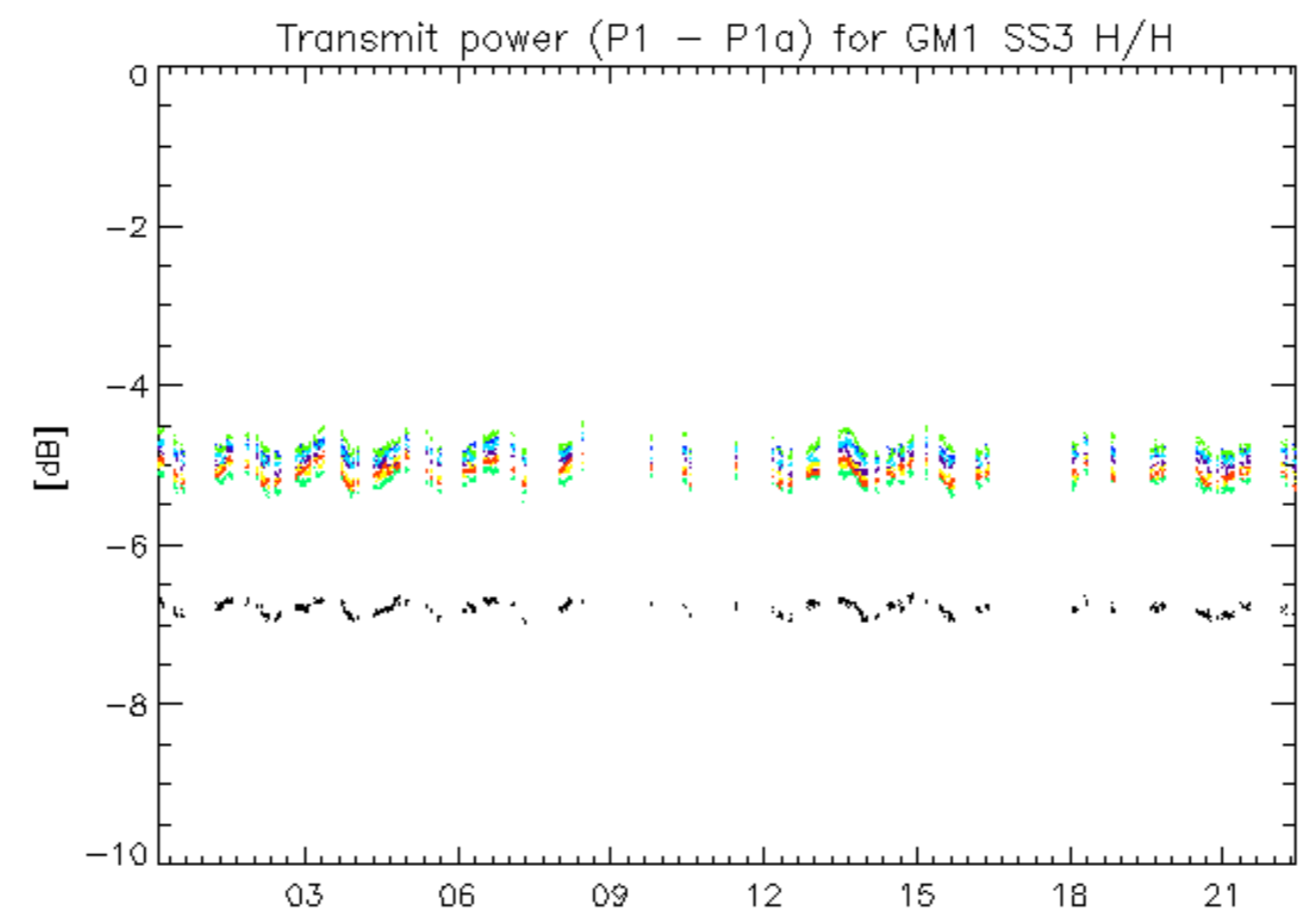

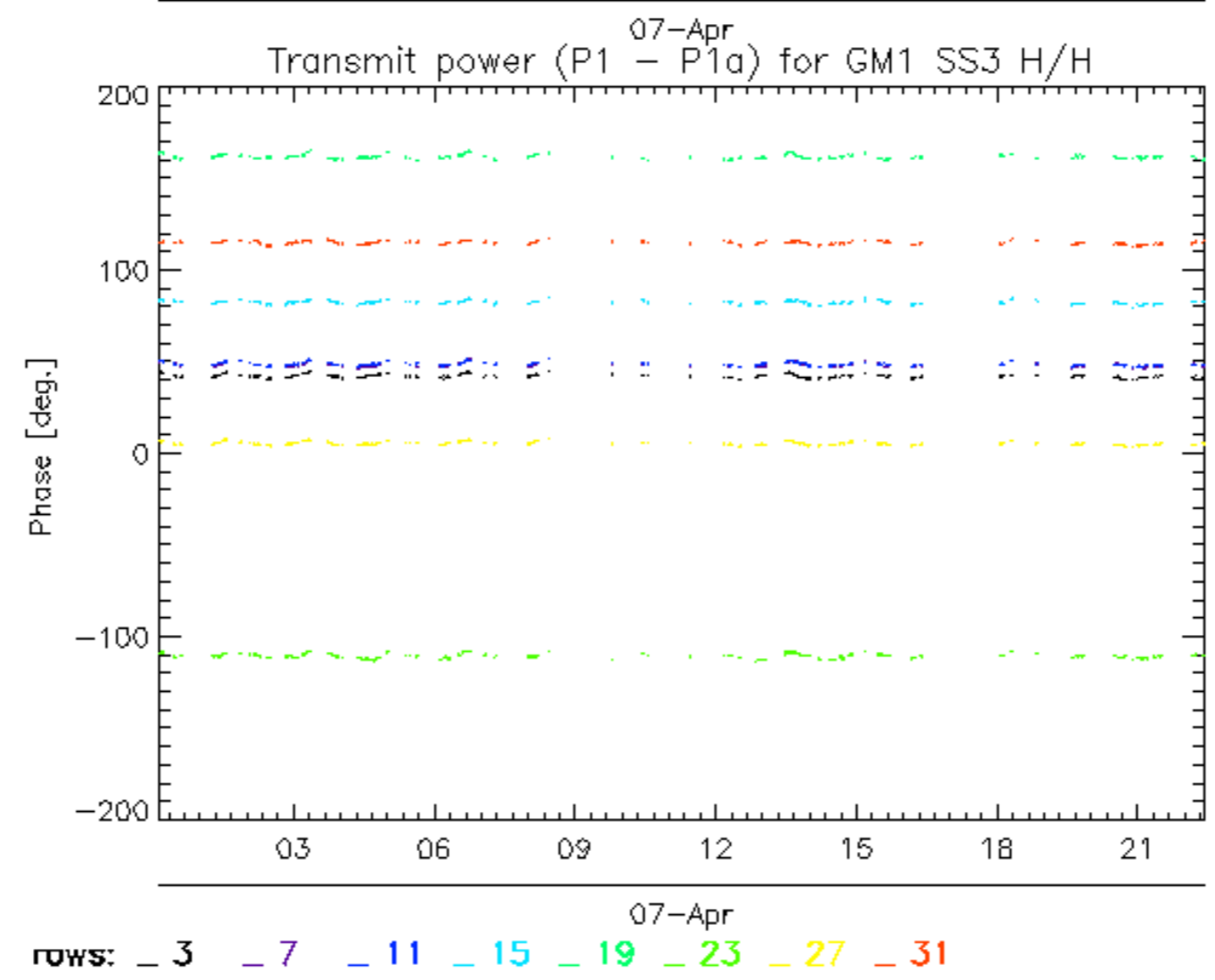
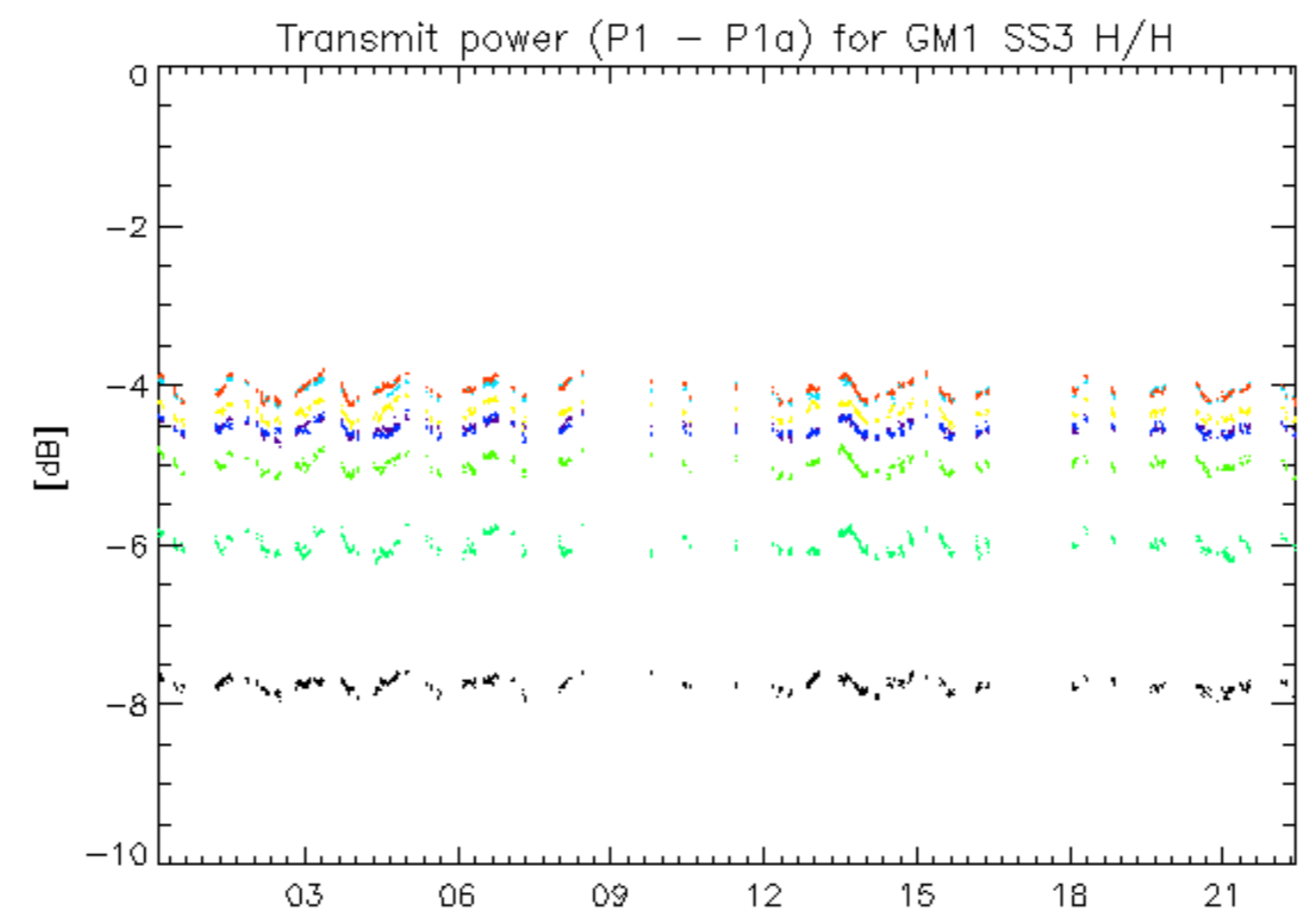

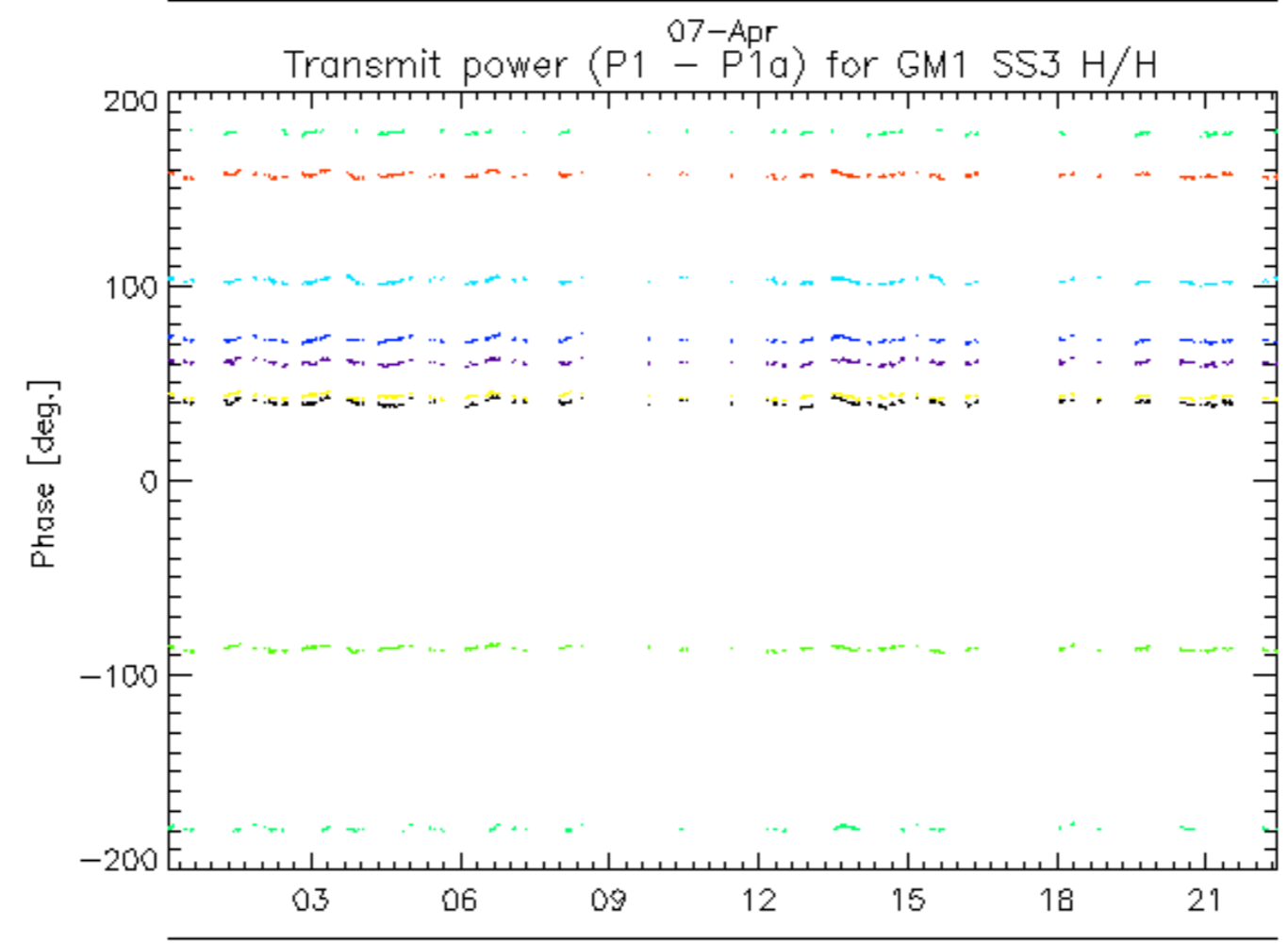
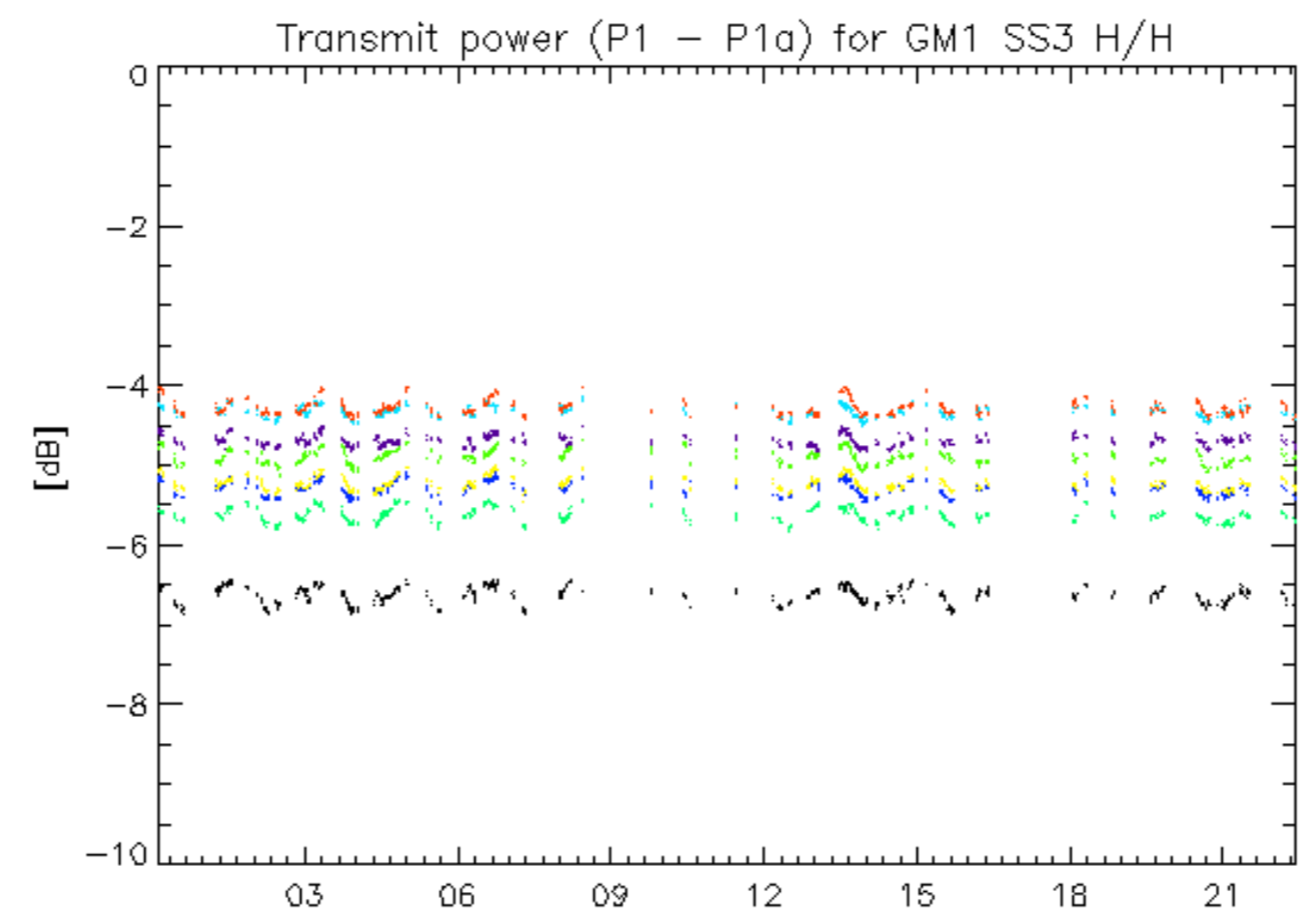

rows: _ 4 _ 8 _ 12 _ 16 _ 20 _ 24 _ 28 _ 32

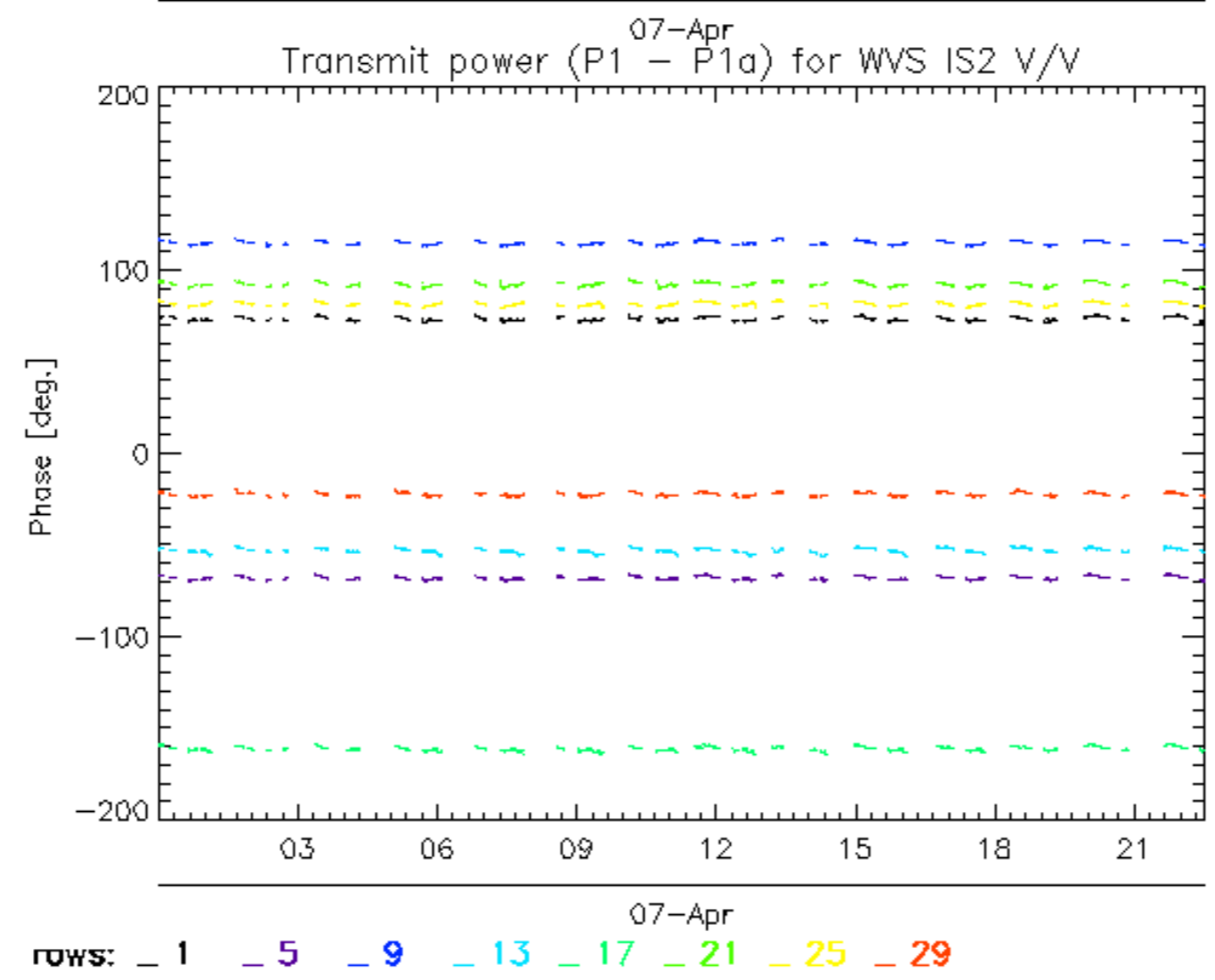
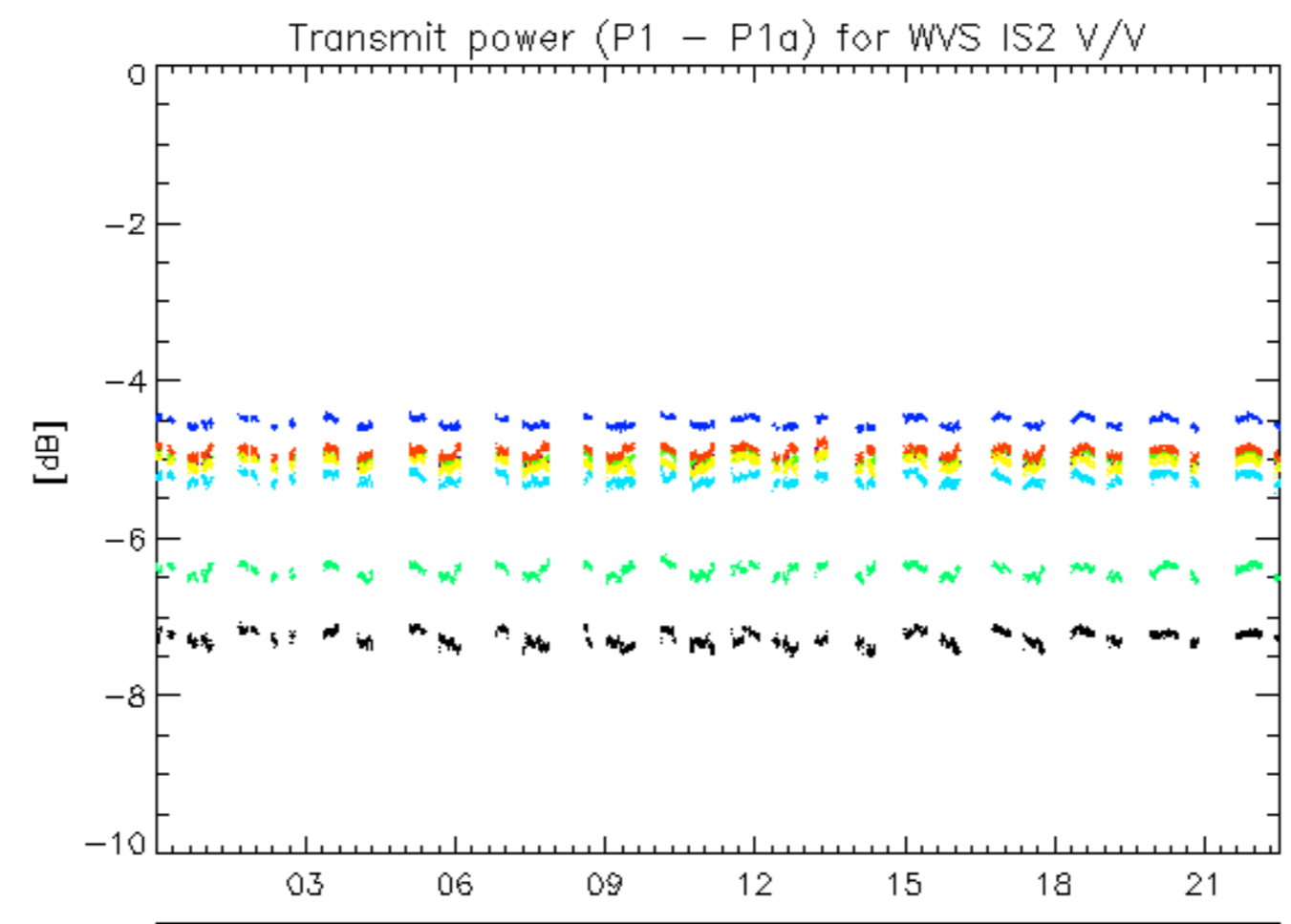

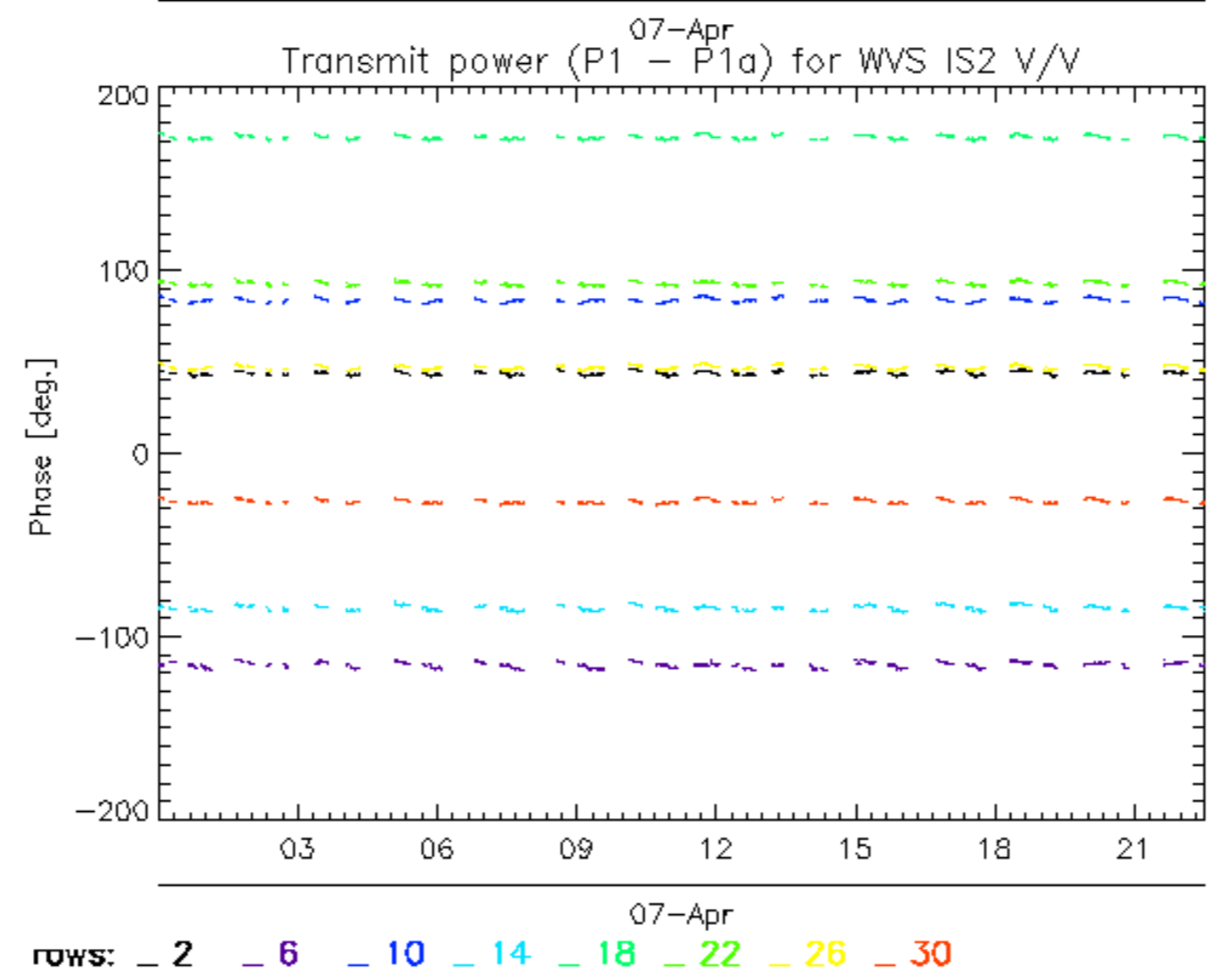
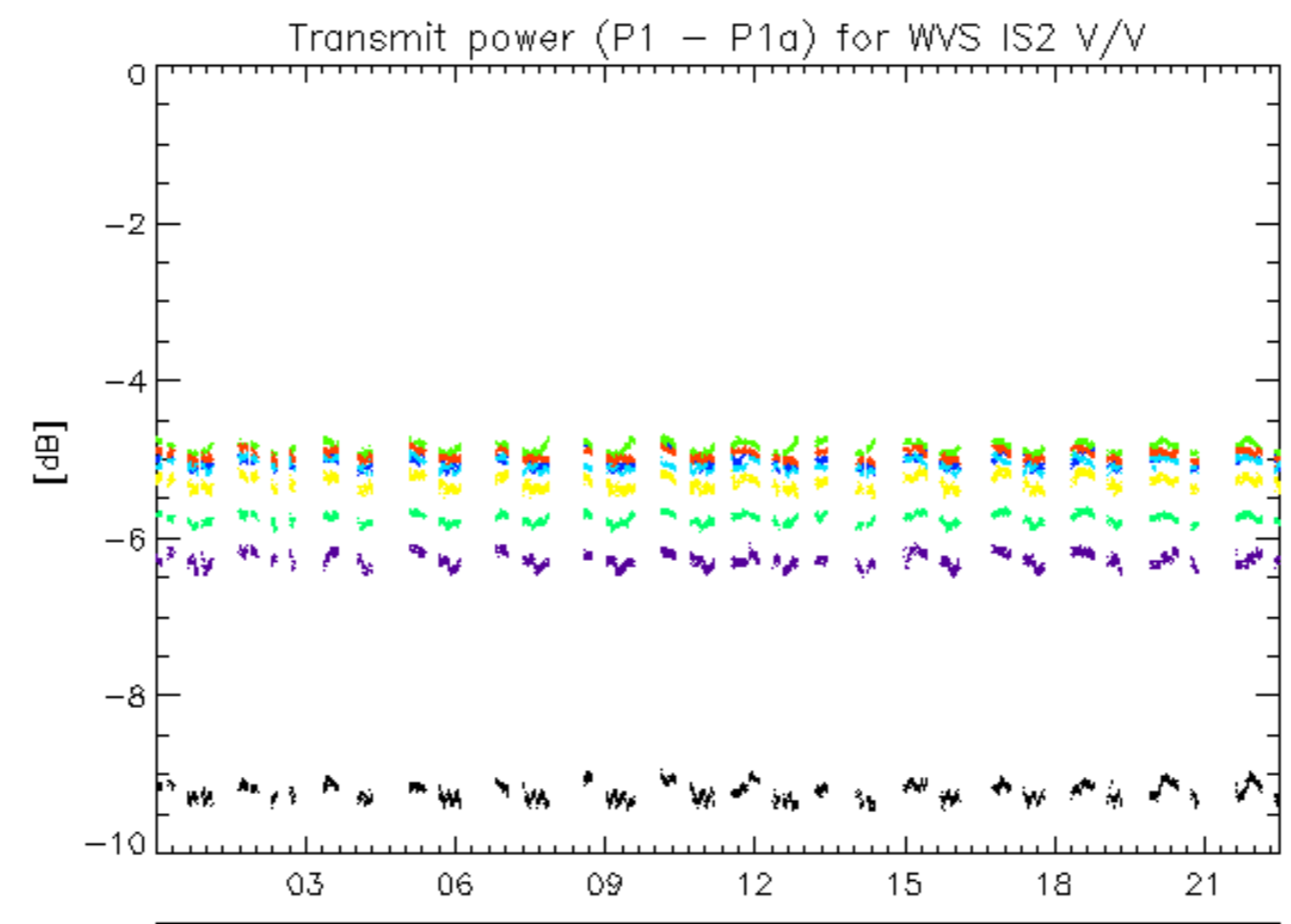

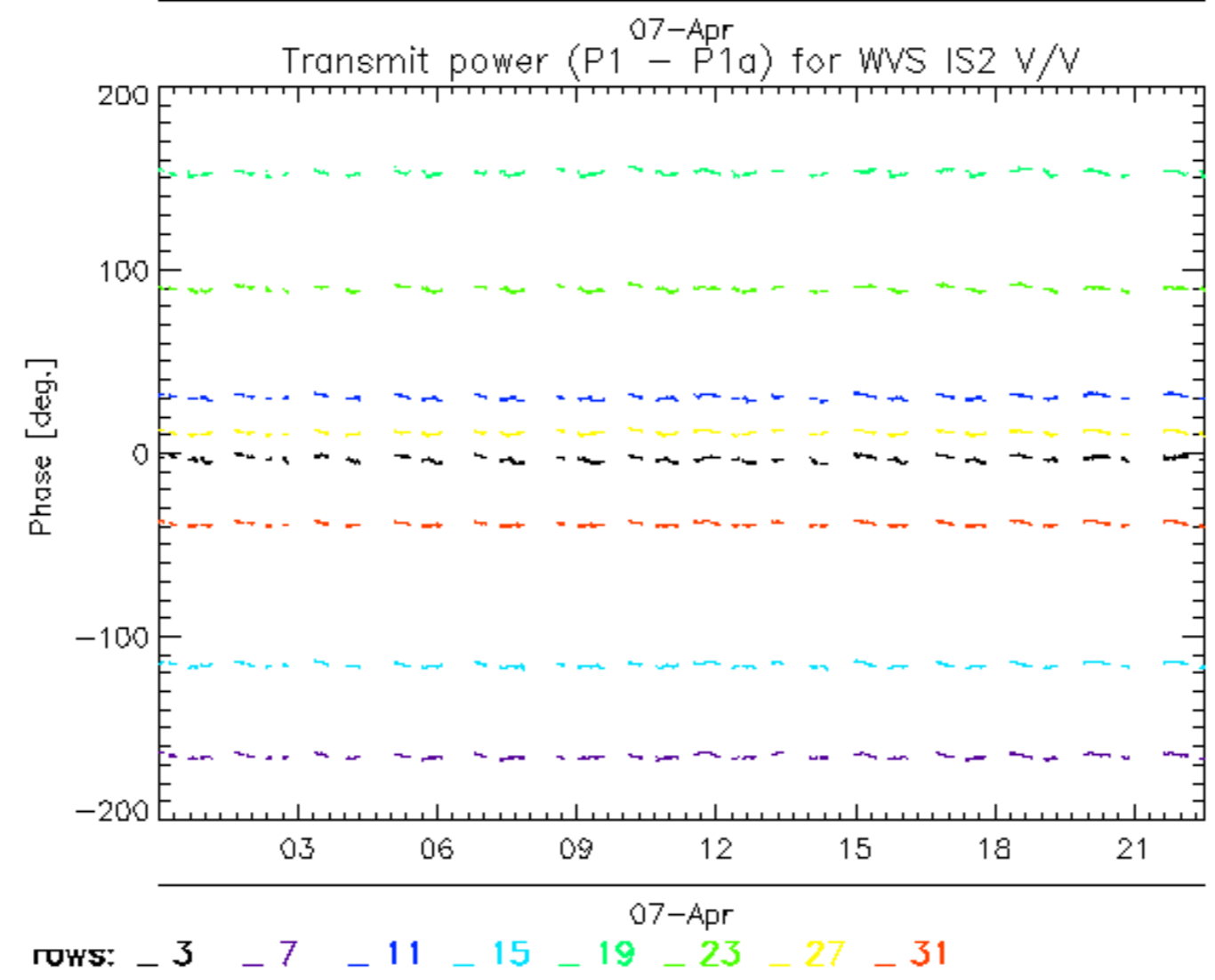
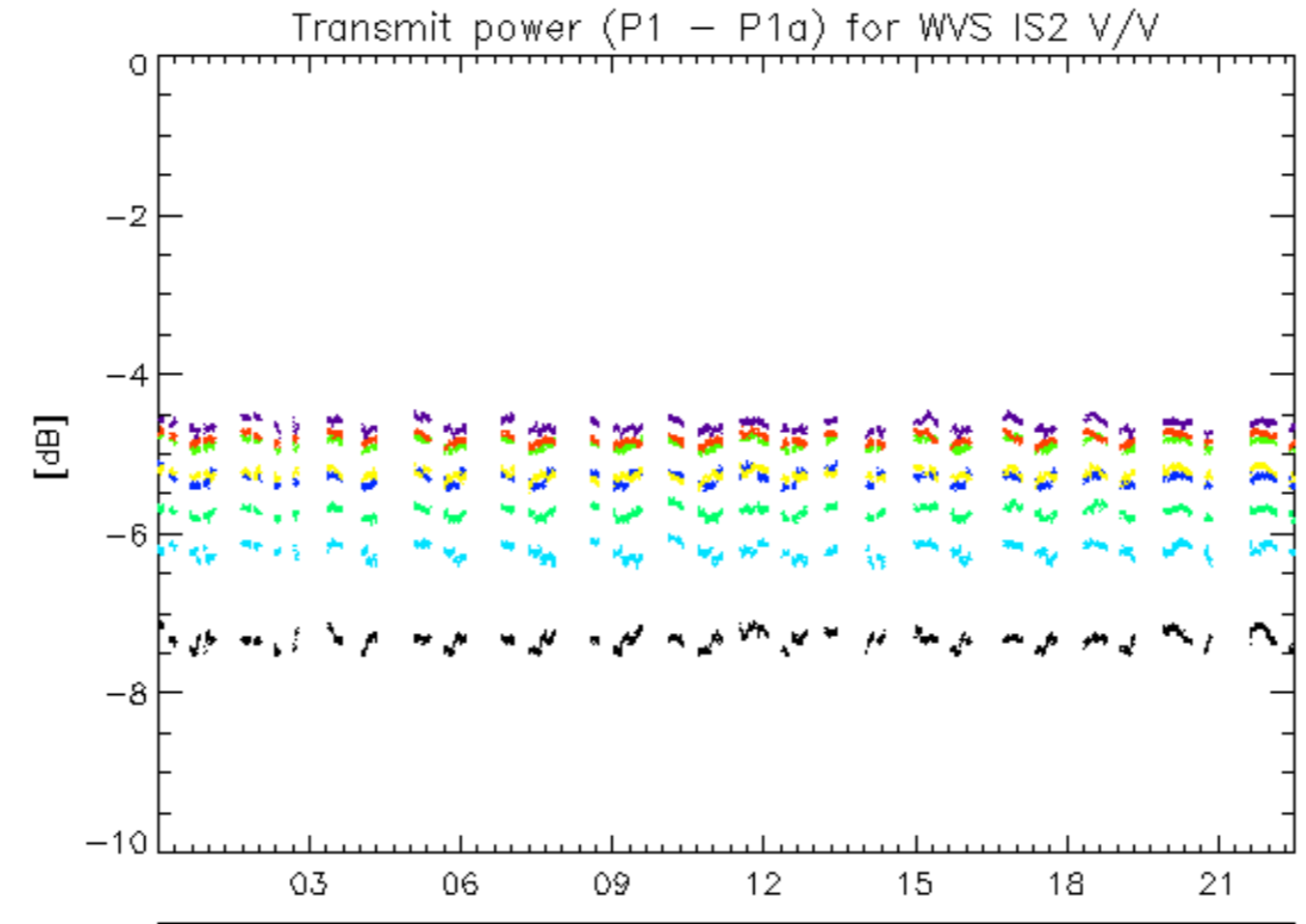

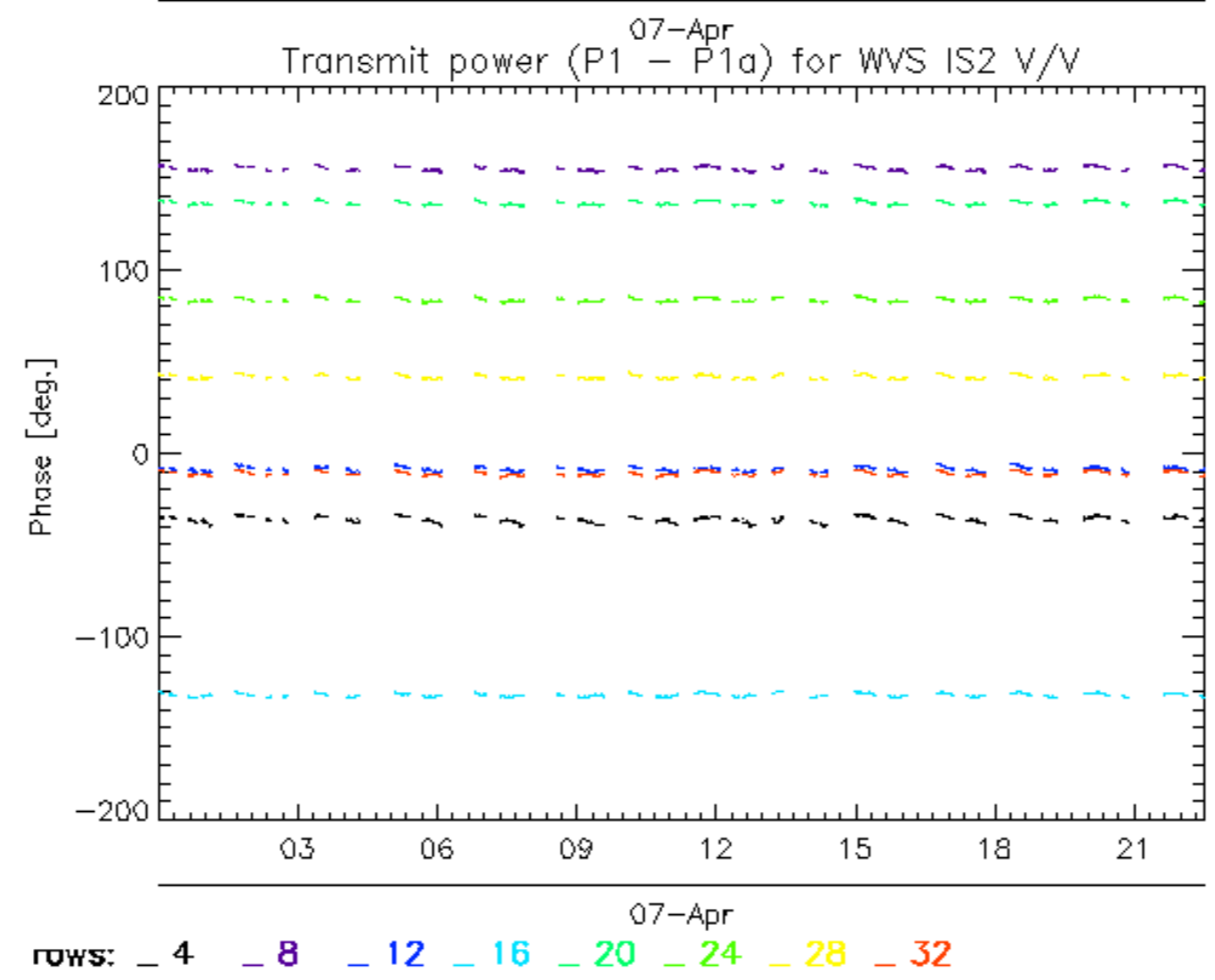
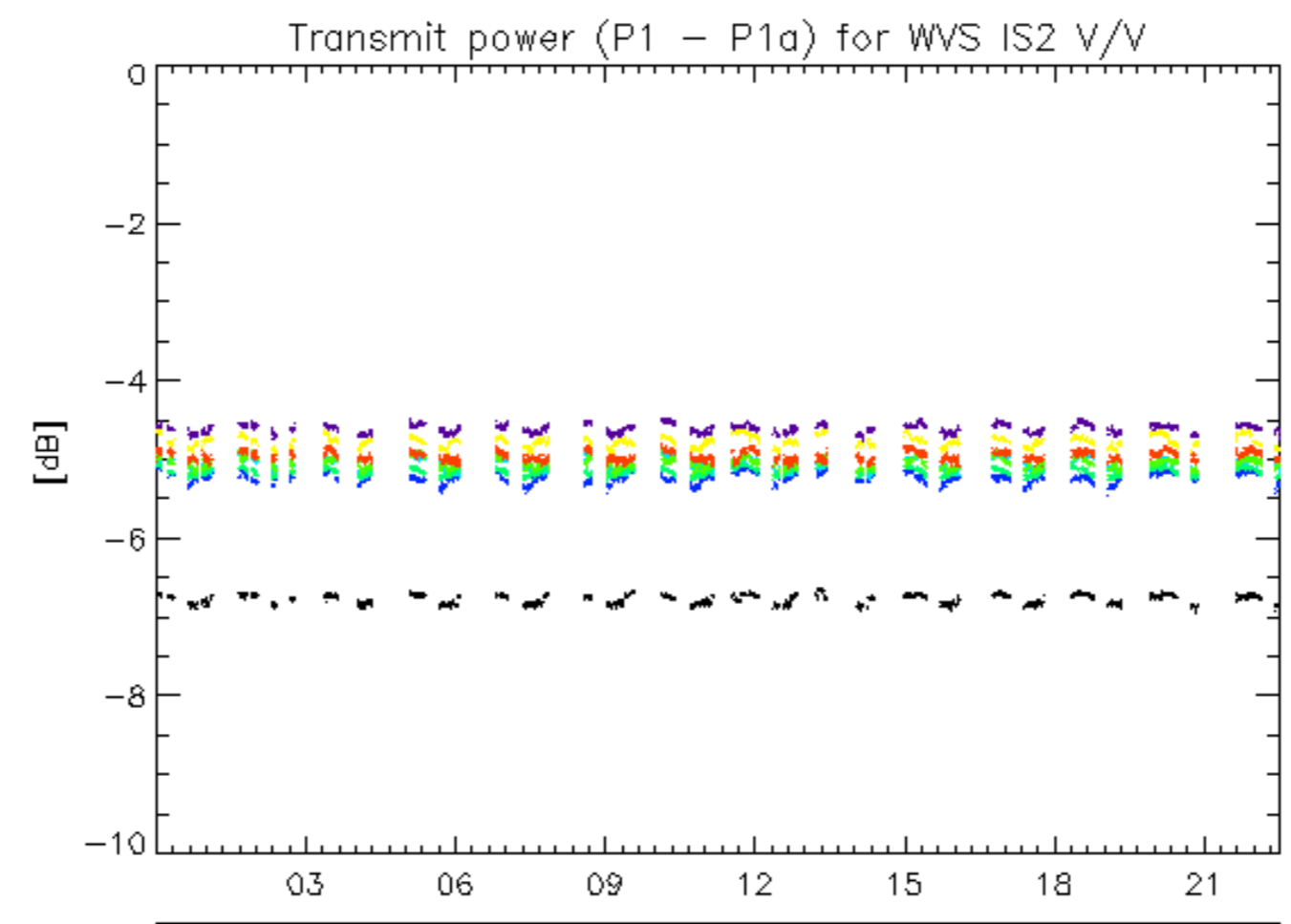

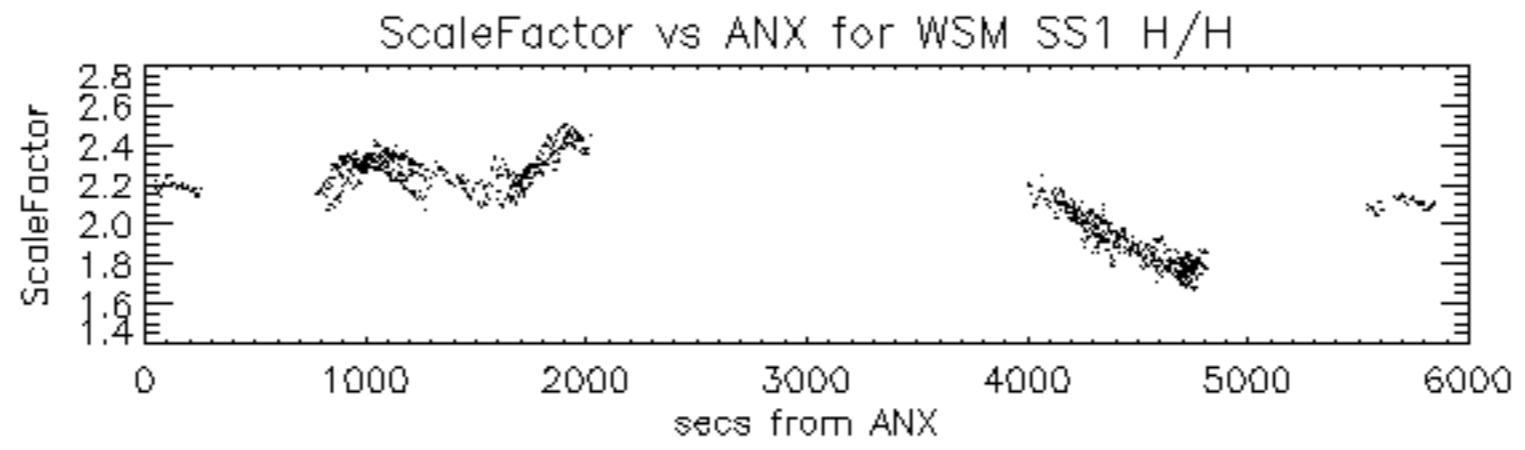

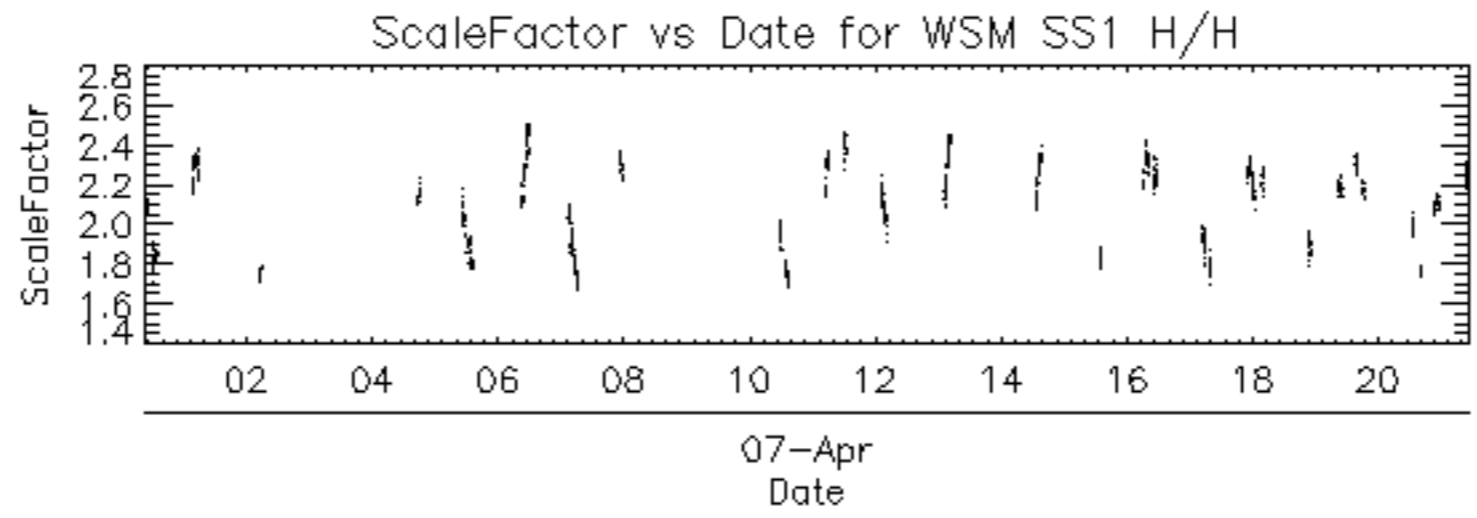

Filename	Beam	Pol	CycleNumber	absOrbit	relOrbit	procVersion			
ASA_APM_1PNPDE20070407_045739_000000422057_00062_26669_2127.N1						IS1	V/H	57	26669 62 4.04
ASA_APM_1PNPDE20070407_082300_000000992057_00064_26671_2447.N1						IS3	H/V	57	26671 64 4.04
ASA_APM_1PNPDK20070407_094845_000000692057_00065_26672_9448.N1						IS2	V/H	57	26672 65 4.04
ASA_APM_1PNPDE20070407_145624_000000422057_00068_26675_2530.N1						IS2	H/H	57	26675 68 4.04
ASA_APM_1PNPDE20070407_145711_000000412057_00068_26675_2532.N1						IS7	***	57	26675 68 4.04

Filename	Beam	Pol	CycleNumber	absOrbit	relOrbit	procVersion					
ASA_GM1_1PNPDE20070407_000745_000004102057_00059_26666_1693.N1						SS1	H/H	57	26666	59	4.04
ASA_GM1_1PNPDE20070407_002527_000002352057_00059_26666_1691.N1						SS1	H/H	57	26666	59	4.04
ASA_GM1_1PNPDE20070407_003453_000001692057_00059_26666_1706.N1						SS1	H/H	57	26666	59	4.04
ASA_GM1_1PNPDE20070407_011524_000006522057_00060_26667_1823.N1						SS1	H/H	57	26667	60	4.04
ASA_GM1_1PNPDE20070407_012839_000003682057_00060_26667_1828.N1						SS1	H/H	57	26667	60	4.04
ASA_GM1_1PNPDE20070407_015111_000001382057_00060_26667_1830.N1						SS1	H/H	57	26667	60	4.04
ASA_GM1_1PNPDE20070407_020224_000001022057_00060_26667_1832.N1						SS1	H/H	57	26667	60	4.04
ASA_GM1_1PNPDE20070407_020816_000002592057_00060_26667_1837.N1						SS1	H/H	57	26667	60	4.04
ASA_GM1_1PNPDE20070407_021423_000002112057_00060_26667_1860.N1						SS1	H/H	57	26667	60	4.04
ASA_GM1_1PNPDE20070407_022451_000004102057_00060_26667_1969.N1						SS1	H/H	57	26667	60	4.04
ASA_GM1_1PNPDE20070407_024859_000004342057_00061_26668_1981.N1						SS1	H/H	57	26668	61	4.04
ASA_GM1_1PNPDE20070407_025709_000005792057_00061_26668_1983.N1						SS1	H/H	57	26668	61	4.04
ASA_GM1_1PNPDE20070407_031130_000002112057_00061_26668_1997.N1						SS1	H/H	57	26668	61	4.04
ASA_GM1_1PNPDE20070407_031610_000003382057_00061_26668_1990.N1						SS1	H/H	57	26668	61	4.04
ASA_GM1_1PNPDE20070407_034300_000009242057_00061_26668_2161.N1						SS1	H/H	57	26668	61	4.04
ASA_GM1_1PNPDE20070407_040107_000001142057_00061_26668_2141.N1						SS1	H/H	57	26668	61	4.04
ASA_GM1_1PNPDE20070407_042004_000000962057_00062_26669_2139.N1						SS1	H/H	57	26669	62	4.04
ASA_GM1_1PNPDE20070407_042246_000012442057_00062_26669_2248.N1						SS1	H/H	57	26669	62	4.04
ASA_GM1_1PNPDE20070407_044526_000004342057_00062_26669_2177.N1						SS1	H/H	57	26669	62	4.04
ASA_GM1_1PNPDE20070407_045846_000001442057_00062_26669_2179.N1						SS1	H/H	57	26669	62	4.04
ASA_GM1_1PNPDE20070407_052336_000000902057_00062_26669_2287.N1						SS1	H/H	57	26669	62	4.04
ASA_GM1_1PNPDE20070407_052853_000000962057_00062_26669_2289.N1						SS1	H/H	57	26669	62	4.04
ASA_GM1_1PNPDE20070407_053646_000001692057_00062_26669_2294.N1						SS1	H/H	57	26669	62	4.04
ASA_GM1_1PNPDE20070407_060638_000001752057_00063_26670_2296.N1						SS1	H/H	57	26670	63	4.04
ASA_GM1_1PNPDE20070407_061227_000005552057_00063_26670_2314.N1						SS1	H/H	57	26670	63	4.04
ASA_GM1_1PNPDE20070407_063017_000010212057_00063_26670_2388.N1						SS1	H/H	57	26670	63	4.04
ASA_GM1_1PNPDK20070407_070412_000001382057_00063_26670_9254.N1						SS1	H/H	57	26670	63	4.04
ASA_GM1_1PNPDK20070407_071653_000001932057_00063_26670_9262.N1						SS1	H/H	57	26670	63	4.04
ASA_GM1_1PNPDK20070407_075923_000003322057_00064_26671_9279.N1						SS1	H/H	57	26671	64	4.04
ASA_GM1_1PNPDK20070407_080412_000005492057_00064_26671_9338.N1						SS1	H/H	57	26671	64	4.04
ASA_GM1_1PNPDK20070407_082552_000000902057_00064_26671_9340.N1						SS1	H/H	57	26671	64	4.04
ASA_GM1_1PNPDK20070407_094620_000001442057_00065_26672_9455.N1						SS1	H/H	57	26672	65	4.04
ASA_GM1_1PNPDK20070407_102524_000001872057_00065_26672_9457.N1						SS1	H/H	57	26672	65	4.04
ASA_GM1_1PNPDK20070407_103154_000000782057_00065_26672_9459.N1						SS1	H/H	57	26672	65	4.04
ASA_GM1_1PNPDK20070407_112616_000001692057_00066_26673_9576.N1						SS1	H/H	57	26673	66	4.04
ASA_GM1_1PNPDK20070407_121106_000000782057_00066_26673_9578.N1						SS1	H/H	57	26673	66	4.04
ASA_GM1_1PNPDK20070407_121646_000003082057_00066_26673_9580.N1						SS1	H/H	57	26673	66	4.04
ASA_GM1_1PNPDK20070407_122919_000002592057_00066_26673_9588.N1						SS1	H/H	57	26673	66	4.04
ASA_GM1_1PNPDK20070407_125111_000008572057_00067_26674_9595.N1						SS1	H/H	57	26674	67	4.04
ASA_GM1_1PNPDK20070407_132757_000006522057_00067_26674_9714.N1						SS1	H/H	57	26674	67	4.04
ASA_GM1_1PNPDK20070407_133859_000003622057_00067_26674_9716.N1						SS1	H/H	57	26674	67	4.04
ASA_GM1_1PNPDK20070407_134636_000009242057_00067_26674_9721.N1						SS1	H/H	57	26674	67	4.04
ASA_GM1_1PNPDK20070407_141025_000002712057_00067_26674_9723.N1						SS1	H/H	57	26674	67	4.04
ASA_GM1_1PNPDK20070407_142556_000004342057_00068_26675_9728.N1						SS1	H/H	57	26675	68	4.04
ASA_GM1_1PNPDK20070407_143917_000003082057_00068_26675_9733.N1						SS1	H/H	57	26675	68	4.04
ASA_GM1_1PNPDK20070407_144320_000001502057_00068_26675_9831.N1						SS1	H/H	57	26675	68	4.04
ASA_GM1_1PNPDK20070407_145025_000003562057_00068_26675_9874.N1						SS1	H/H	57	26675	68	4.04
ASA_GM1_1PNPDK20070407_150947_000001142057_00068_26675_9879.N1						SS1	H/H	57	26675	68	4.04
ASA_GM1_1PNPDK20070407_152712_000004472057_00068_26675_9881.N1						SS1	H/H	57	26675	68	4.04
ASA_GM1_1PNPDK20070407_153620_000004102057_00068_26675_9886.N1						SS1	H/H	57	26675	68	4.04
ASA_GM1_1PNPDK20070407_160944_000003682057_00069_26676_9901.N1						SS1	H/H	57	26676	69	4.04
ASA_GM1_1PNPDK20070407_162136_000002352057_00069_26676_9981.N1						SS1	H/H	57	26676	69	4.04
ASA_GM1_1PNPDK20070407_180233_000003682057_00070_26677_0099.N1						SS1	H/H	57	26677	70	4.04
ASA_GM1_1PNPDK20070407_181801_000000962057_00070_26677_0097.N1						SS1	H/H	57	26677	70	4.04
ASA_GM1_1PNPDK20070407_181934_000000902057_00070_26677_0119.N1						SS1	H/H	57	26677	70	4.04
ASA_GM1_1PNPDK20070407_184824_000002772057_00070_26677_0151.N1						SS1	H/H	57	26677	70	4.04
ASA_GM1_1PNPDE20070407_193504_000001572057_00071_26678_2648.N1						SS1	H/H	57	26678	71	4.04
ASA_GM1_1PNPDE20070407_194032_000002292057_00071_26678_2650.N1						SS1	H/H	57	26678	71	4.04
ASA_GM1_1PNPDE20070407_194700_000002532057_00071_26678_2654.N1						SS1	H/H	57	26678	71	4.04
ASA_GM1_1PNPDE20070407_202900_000001752057_00071_26678_2652.N1						SS1	H/H	57	26678	71	4.04
ASA_GM1_1PNPDE20070407_203430_000002892057_00071_26678_2656.N1						SS1	H/H	57	26678	71	4.04
ASA_GM1_1PNPDE20070407_204106_000002292057_00071_26678_2669.N1						SS1	H/H	57	26678	71	4.04
ASA_GM1_1PNPDE20070407_205229_000000662057_00071_26678_2792.N1						SS1	H/H	57	26678	71	4.04
ASA_GM1_1PNPDE20070407_205917_000007852057_00071_26678_2794.N1						SS1	H/H	57	26678	71	4.04
ASA_GM1_1PNPDE20070407_212008_000001752057_00072_26679_2796.N1						SS1	H/H	57	26679	72	4.04
ASA_GM1_1PNPDE20070407_212654_000002892057_00072_26679_2805.N1						SS1	H/H	57	26679	72	4.04
ASA_GM1_1PNPDE20070407_220936_000000902057_00072_26679_2803.N1						SS1	H/H	57	26679	72	4.04

ASA_GM1_1PNPDE20070407_221414_000001022057_00072_26679_2801.N1	SS1	H/H	57	26679	72	4.04
ASA_GM1_1PNPDE20070407_222322_000001322057_00072_26679_2818.N1	SS1	H/H	57	26679	72	4.04



Filename	Beam	Pol	CycleNumber	absOrbit	relOrbit	procVersion					
ASA_IMM_1PNPDE20070407_040015_000000352057_00061_26668_2101.N1						IS7	V/V	57	26668	61	4.04
ASA_IMM_1PNPDE20070407_041506_000000682057_00061_26668_2113.N1						IS2	V/V	57	26668	61	4.04
ASA_IMM_1PNPDE20070407_045244_000002862057_00062_26669_2283.N1						IS2	V/V	57	26669	62	4.04
ASA_IMM_1PNPDE20070407_065011_000000272057_00063_26670_2390.N1						IS2	V/V	57	26670	63	4.04
ASA_IMM_1PNPDE20070407_082051_000000512057_00064_26671_2433.N1						IS2	V/V	57	26671	64	4.04
ASA_IMM_1PNPDK20070407_095018_000000562057_00065_26672_9353.N1						IS6	V/V	57	26672	65	4.04
ASA_IMM_1PNPDK20070407_095441_000000602057_00065_26672_9436.N1						IS2	V/V	57	26672	65	4.04
ASA_IMM_1PNPDK20070407_144549_000002592057_00068_26675_9816.N1						IS2	H/H	57	26675	68	4.04
ASA_IMM_1PNPDE20070407_160641_000001652057_00069_26676_2566.N1						IS6	V/V	57	26676	69	4.04
ASA_IMM_1PNPDE20070407_164436_000000362057_00069_26676_2578.N1						IS1	V/V	57	26676	69	4.04
ASA_IMM_1PNPDE20070407_174726_000001912057_00070_26677_2612.N1						IS6	V/V	57	26677	70	4.04
ASA_IMM_1PNPDK20070407_211414_000001142057_00072_26679_0240.N1						IS2	V/V	57	26679	72	4.04
ASA_IMM_1PNPDK20070407_225945_000003892057_00073_26680_0274.N1						IS2	H/H	57	26680	73	4.04

Filename	Pol	Timestamp	count(Module)
ASA_MS__0PNPDK20070407_084440_000000162057_00064_26671_0260.N1	H	2007-04-07 08:44:40	320



Filename	Beam	Pol	CycleNumber	absOrbit	relOrbit	procVersion					
ASA_WSM_1PNPDE20070407_002258_000001292057_00059_26666_1779.N1						SS1	H/H	57	26666	59	4.04
ASA_WSM_1PNPDE20070407_002932_000003062057_00059_26666_1847.N1						SS1	H/H	57	26666	59	4.04
ASA_WSM_1PNPDE20070407_005044_000001152057_00059_26666_1806.N1						SS1	V/V	57	26666	59	4.04
ASA_WSM_1PNPDE20070407_010751_000002012057_00060_26667_1953.N1						SS1	H/H	57	26667	60	4.04
ASA_WSM_1PNPDE20070407_011225_000001702057_00060_26667_2060.N1						SS1	H/H	57	26667	60	4.04
ASA_WSM_1PNPDE20070407_013458_000002632057_00060_26667_1960.N1						SS1	V/V	57	26667	60	4.04
ASA_WSM_1PNPDE20070407_021242_000000922057_00060_26667_1955.N1						SS1	H/H	57	26667	60	4.04
ASA_WSM_1PNPDE20070407_023414_000000672057_00060_26667_2082.N1						SS1	V/V	57	26667	60	4.04
ASA_WSM_1PNPDE20070407_023414_000003912057_00060_26667_2300.N1						SS1	V/V	57	26667	60	4.04
ASA_WSM_1PNPDE20070407_023623_000002612057_00060_26667_2125.N1						SS1	V/V	57	26667	60	4.04
ASA_WSM_1PNPDE20070407_044337_000000982057_00062_26669_2194.N1						SS1	H/H	57	26669	62	4.04
ASA_WSM_1PNPDE20070407_050119_000001702057_00062_26669_2264.N1						SS1	V/V	57	26669	62	4.04
ASA_WSM_1PNPDE20070407_052516_000002072057_00062_26669_2275.N1						SS1	H/H	57	26669	62	4.04
ASA_WSM_1PNPDE20070407_053147_000002852057_00062_26669_2445.N1						SS1	H/H	57	26669	62	4.04
ASA_WSM_1PNPDE20070407_060943_000001522057_00063_26670_2428.N1						SS1	V/V	57	26670	63	4.04
ASA_WSM_1PNPDE20070407_062151_000000672057_00063_26670_2298.N1						SS1	H/H	57	26670	63	4.04
ASA_WSM_1PNPDK20070407_062407_000003612057_00063_26670_9252.N1						SS1	H/H	57	26670	63	4.04
ASA_WSM_1PNPDE20070407_070639_000003242057_00063_26670_2449.N1						SS1	H/H	57	26670	63	4.04
ASA_WSM_1PNPDK20070407_071239_000002452057_00063_26670_9329.N1						SS1	H/H	57	26670	63	4.04
ASA_WSM_1PNPDK20070407_075252_000002022057_00064_26671_9334.N1						SS1	V/V	57	26671	64	4.04
ASA_WSM_1PNPDK20070407_075626_000001472057_00064_26671_9336.N1						SS1	H/H	57	26671	64	4.04
ASA_WSM_1PNPDK20070407_095141_000001592057_00065_26672_9450.N1						SS1	V/V	57	26672	65	4.04
ASA_WSM_1PNPDE20070407_100051_000003912057_00065_26672_2520.N1						SS1	V/V	57	26672	65	4.04
ASA_WSM_1PNPDE20070407_100158_000003242057_00065_26672_2471.N1						SS1	V/V	57	26672	65	4.04
ASA_WSM_1PNPDE20070407_102840_000001292057_00065_26672_2475.N1						SS1	H/H	57	26672	65	4.04
ASA_WSM_1PNPDE20070407_103320_000002142057_00065_26672_2496.N1						SS1	H/H	57	26672	65	4.04
ASA_WSM_1PNPDE20070407_111139_000002392057_00066_26673_2502.N1						SS1	H/H	57	26673	66	4.04
ASA_WSM_1PNPDK20070407_112915_000001842057_00066_26673_9568.N1						SS1	H/H	57	26673	66	4.04
ASA_WSM_1PNPDE20070407_115025_000001162057_00066_26673_2516.N1						SS1	V/V	57	26673	66	4.04
ASA_WSM_1PNPDE20070407_120507_000003482057_00066_26673_2518.N1						SS1	H/H	57	26673	66	4.04
ASA_WSM_1PNPDK20070407_130537_000004092057_00067_26674_9712.N1						SS1	H/H	57	26674	67	4.04
ASA_WSM_1PNPDE20070407_142423_000000852057_00068_26675_2560.N1						SS1	V/V	57	26675	68	4.04
ASA_WSM_1PNPDE20070407_143323_000003422057_00068_26675_2564.N1						SS1	H/H	57	26675	68	4.04
ASA_WSM_1PNPDE20070407_145808_000000852057_00068_26675_2562.N1						SS1	V/V	57	26675	68	4.04
ASA_WSM_1PNPDE20070407_153446_000000852057_00068_26675_2618.N1						SS1	H/H	57	26675	68	4.04
ASA_WSM_1PNPDE20070407_161600_000001032057_00069_26676_2568.N1						SS1	H/H	57	26676	69	4.04
ASA_WSM_1PNPDK20070407_161716_000002442057_00069_26676_9971.N1						SS1	H/H	57	26676	69	4.04
ASA_WSM_1PNPDK20070407_162544_000001592057_00069_26676_9973.N1						SS1	H/H	57	26676	69	4.04
ASA_WSM_1PNPDE20070407_162737_000000982057_00069_26676_2610.N1						SS1	H/H	57	26676	69	4.04
ASA_WSM_1PNPDE20070407_163031_000002022057_00069_26676_2614.N1						SS1	V/V	57	26676	69	4.04
ASA_WSM_1PNPDE20070407_171208_000002022057_00069_26676_2624.N1						SS1	H/H	57	26676	69	4.04
ASA_WSM_1PNPDE20070407_171807_000001232057_00069_26676_2600.N1						SS1	H/H	57	26676	69	4.04
ASA_WSM_1PNPDK20070407_175516_000004292057_00070_26677_0095.N1						SS1	H/H	57	26677	70	4.04
ASA_WSM_1PNPDE20070407_180848_000000852057_00070_26677_2616.N1						SS1	H/H	57	26677	70	4.04
ASA_WSM_1PNPDE20070407_180941_000000922057_00070_26677_2644.N1						SS1	H/H	57	26677	70	4.04
ASA_WSM_1PNPDE20070407_181146_000002632057_00070_26677_2737.N1						SS1	V/V	57	26677	70	4.04
ASA_WSM_1PNPDE20070407_185314_000001582057_00070_26677_2646.N1						SS1	H/H	57	26677	70	4.04
ASA_WSM_1PNPDE20070407_192211_000002192057_00071_26678_2790.N1						SS1	H/H	57	26678	71	4.04
ASA_WSM_1PNPDK20070407_193749_000001522057_00071_26678_0231.N1						SS1	H/H	57	26678	71	4.04
ASA_WSM_1PNPDK20070407_194518_000000912057_00071_26678_0226.N1						SS1	H/H	57	26678	71	4.04
ASA_WSM_1PNPDE20070407_195121_000002022057_00071_26678_2886.N1						SS1	V/V	57	26678	71	4.04
ASA_WSM_1PNPDE20070407_203208_000001282057_00071_26678_2784.N1						SS1	H/H	57	26678	71	4.04
ASA_WSM_1PNPDE20070407_203932_000000852057_00071_26678_2768.N1						SS1	H/H	57	26678	71	4.04
ASA_WSM_1PNPDE20070407_205346_000000912057_00071_26678_2786.N1						SS1	H/H	57	26678	71	4.04
ASA_WSM_1PNPDE20070407_205548_000001832057_00071_26678_2788.N1						SS1	H/H	57	26678	71	4.04
ASA_WSM_1PNPDK20070407_212315_000002072057_00072_26679_0258.N1						SS1	H/H	57	26679	72	4.04

Filename	Beam	Pol	CycleNumber	absOrbit	relOrbit	procVersion					
ASA_WVS_1PNPDE20070406_235144_000009142057_00059_26666_1686.N1						IS2	V/V	57	26666	59	4.04
ASA_WVS_1PNPDE20070407_001437_000003752057_00059_26666_1689.N1						IS2	V/V	57	26666	59	4.04
ASA_WVS_1PNPDE20070407_003747_000003302057_00059_26666_1709.N1						IS2	V/V	57	26666	59	4.04
ASA_WVS_1PNPDE20070407_004232_000004492057_00059_26666_1821.N1						IS2	V/V	57	26666	59	4.04
ASA_WVS_1PNPDE20070407_005509_000007192057_00060_26667_1826.N1						IS2	V/V	57	26667	60	4.04
ASA_WVS_1PNPDE20070407_013924_000006592057_00060_26667_1835.N1						IS2	V/V	57	26667	60	4.04
ASA_WVS_1PNPDE20070407_015331_000004802057_00060_26667_1863.N1						IS2	V/V	57	26667	60	4.04
ASA_WVS_1PNPDE20070407_021822_000003452057_00060_26667_1967.N1						IS2	V/V	57	26667	60	4.04
ASA_WVS_1PNPDE20070407_024102_000002692057_00061_26668_2000.N1						IS2	V/V	57	26668	61	4.04
ASA_WVS_1PNPDE20070407_032152_000007792057_00061_26668_2003.N1						IS2	V/V	57	26668	61	4.04
ASA_WVS_1PNPDE20070407_033437_000002852057_00061_26668_2159.N1						IS2	V/V	57	26668	61	4.04
ASA_WVS_1PNPDE20070407_040304_000006892057_00061_26668_2144.N1						IS2	V/V	57	26668	61	4.04
ASA_WVS_1PNPDE20070407_041621_000001792057_00062_26669_2169.N1						IS2	V/V	57	26669	62	4.04
ASA_WVS_1PNPDE20070407_050408_000007342057_00062_26669_2187.N1						IS2	V/V	57	26669	62	4.04
ASA_WVS_1PNPDE20070407_051607_000004052057_00062_26669_2292.N1						IS2	V/V	57	26669	62	4.04
ASA_WVS_1PNPDE20070407_053935_000015742057_00062_26669_2327.N1						IS2	V/V	57	26669	62	4.04
ASA_WVS_1PNPDE20070407_064719_000001192057_00063_26670_2317.N1						IS2	V/V	57	26670	63	4.04
ASA_WVS_1PNPDE20070407_065152_000003442057_00063_26670_2320.N1						IS2	V/V	57	26670	63	4.04
ASA_WVS_1PNPDK20070407_065722_000003602057_00063_26670_9257.N1						IS2	V/V	57	26670	63	4.04
ASA_WVS_1PNPDK20070407_072011_000008252057_00063_26670_9260.N1						IS2	V/V	57	26670	63	4.04
ASA_WVS_1PNPDK20070407_073411_000010792057_00063_26670_9277.N1						IS2	V/V	57	26670	63	4.04
ASA_WVS_1PNPDK20070407_083504_000005402057_00064_26671_9349.N1						IS2	V/V	57	26671	64	4.04
ASA_WVS_1PNPDK20070407_090046_000020242057_00064_26671_9356.N1						IS2	V/V	57	26671	64	4.04
ASA_WVS_1PNPDK20070407_100722_000010342057_00065_26672_9462.N1						IS2	V/V	57	26672	65	4.04
ASA_WVS_1PNPDK20070407_104122_000017692057_00065_26672_9530.N1						IS2	V/V	57	26672	65	4.04
ASA_WVS_1PNPDK20070407_113228_000010342057_00066_26673_9574.N1						IS2	V/V	57	26673	66	4.04
ASA_WVS_1PNPDK20070407_115220_000007192057_00066_26673_9583.N1						IS2	V/V	57	26673	66	4.04
ASA_WVS_1PNPDK20070407_122158_000003902057_00066_26673_9586.N1						IS2	V/V	57	26673	66	4.04
ASA_WVS_1PNPDK20070407_123338_000010002057_00066_26673_9598.N1						IS2	V/V	57	26673	66	4.04
ASA_WVS_1PNPDK20070407_131332_000008092057_00067_26674_9719.N1						IS2	V/V	57	26674	67	4.04
ASA_WVS_1PNPDK20070407_140234_000004202057_00067_26674_9726.N1						IS2	V/V	57	26674	67	4.04
ASA_WVS_1PNPDK20070407_141457_000005092057_00067_26674_9731.N1						IS2	V/V	57	26674	67	4.04
ASA_WVS_1PNPDK20070407_145932_000005692057_00068_26675_9877.N1						IS2	V/V	57	26675	68	4.04
ASA_WVS_1PNPDK20070407_151142_000008842057_00068_26675_9884.N1						IS2	V/V	57	26675	68	4.04
ASA_WVS_1PNPDK20070407_154310_000013342057_00068_26675_9894.N1						IS2	V/V	57	26675	68	4.04
ASA_WVS_1PNPDK20070407_164542_000012742057_00069_26676_0030.N1						IS2	V/V	57	26676	69	4.04
ASA_WVS_1PNPDK20070407_172346_000013792057_00069_26676_0064.N1						IS2	V/V	57	26676	69	4.04
ASA_WVS_1PNPDK20070407_182104_000015892057_00070_26677_0157.N1						IS2	V/V	57	26677	70	4.04
ASA_WVS_1PNPDK20070407_190422_000000602057_00070_26677_0154.N1						IS2	V/V	57	26677	70	4.04
ASA_WVS_1PNPDK20070407_190739_000007642057_00070_26677_0169.N1						IS2	V/V	57	26677	70	4.04
ASA_WVS_1PNPDE20070407_195506_000019792057_00071_26678_2659.N1						IS2	V/V	57	26678	71	4.04
ASA_WVS_1PNPDE20070407_204458_000000752057_00071_26678_2667.N1						IS2	V/V	57	26678	71	4.04
ASA_WVS_1PNPDE20070407_204513_000003902057_00071_26678_2799.N1						IS2	V/V	57	26678	71	4.04
ASA_WVS_1PNPDE20070407_213747_000018592057_00072_26679_2808.N1						IS2	V/V	57	26679	72	4.04
ASA_WVS_1PNPDE20070407_222534_000003002057_00072_26679_2816.N1						IS2	V/V	57	26679	72	4.04

