

# IDEAS Daily Check of AATSR Data

01-Sep-09

DATA ACQUISITION DATE:	01-Sep-09
INSPECTION DATE:	02-Sep-09

Previous Instrument Operational Events	
27-Aug-09	Nothing planned
28-Aug-09	Antenna maintenance at Kiruna
29-Aug-09	Nothing planned
30-Aug-09	Nothing planned
31-Aug-09	Nothing planned

Upcoming Instrument Operational Events	
01-Sep-09	Nothing planned
02-Sep-09	Maintenance at PDHS-K
03-Sep-09	Nothing planned
04-Sep-09	Nothing planned
05-Sep-09	Nothing planned

## Daily Gantt Chart

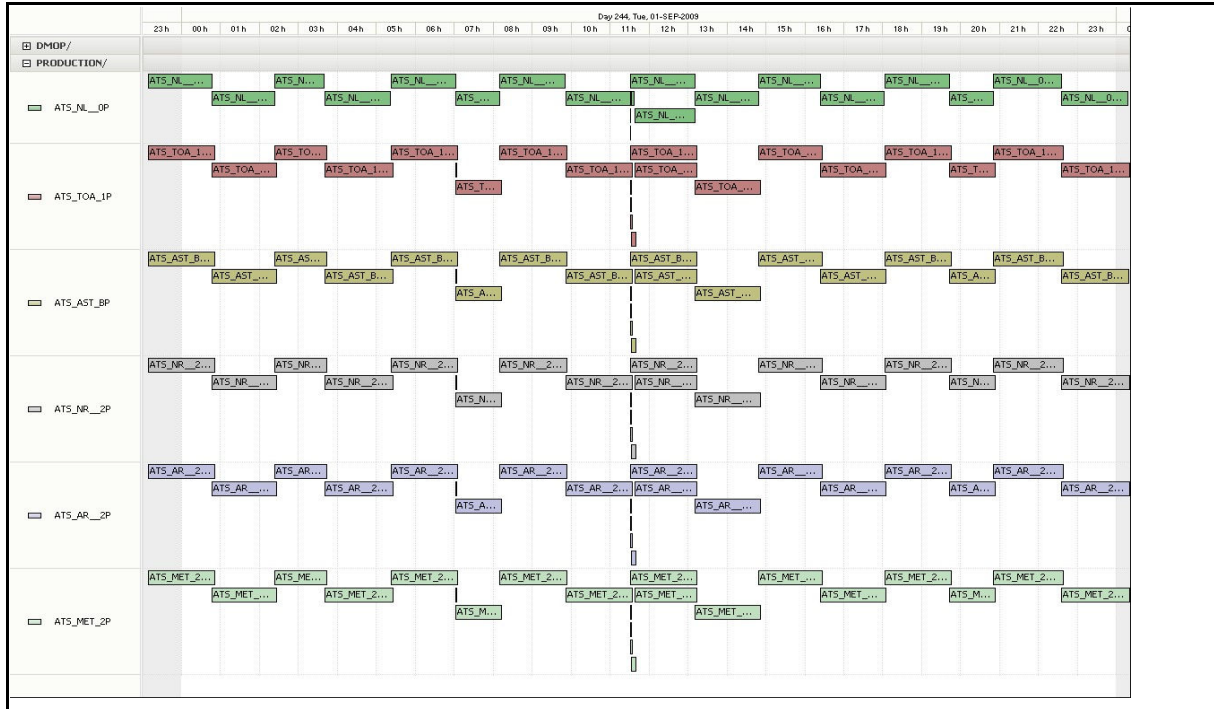

<b>Comments</b>	Duplicate products, orbit 39241
-----------------	---------------------------------

## RA Products

Data acquisition date:	01-Sep-09	Inspection date:	02-Sep-09
------------------------	-----------	------------------	-----------

Total # MET Products:	7
Total # L1 Products:	7
Total # L2P Products:	20

<b>Server Availability:</b>	Nominal
-----------------------------	---------

<b>Comments</b>	Unable to connect to Kiruna RA
-----------------	--------------------------------

## Browse Products

Data acquisition date:	01-Sep-09	Inspection date:	02-Sep-09
------------------------	-----------	------------------	-----------

<b>Source</b>	DDS
---------------	-----

<b>Comments</b>	Missing scan lines - orbits 39241-42, 39238
-----------------	---------------------------------------------

## Instrument Health

Daily	List of all QA orbit summary files deposited on:	01-Sep-09
-------	--------------------------------------------------	-----------

Daily status from the RAL EDS web-site on:	02-Sep-09
--------------------------------------------	-----------

<b>Current Instrument Status:</b>	Nominal
<b>Envisat Platform Status:</b>	Nominal

Orbit #	Acquired	Comments
39209	30-Aug-09	High Jitter
39212	30-Aug-09	High Jitter
39213	30-Aug-09	High Jitter
39214	30-Aug-09	High Jitter
39215	30-Aug-09	High Jitter, No viscal peak
39216	30-Aug-09	High Jitter, No viscal peak
39217	30-Aug-09	High Jitter, No viscal peak
39223	31-Aug-09	High Jitter, 17 AGO Loop changes
39224	31-Aug-09	High Jitter
39225	31-Aug-09	High Jitter
39226	31-Aug-09	High Jitter
39232	31-Aug-09	High Jitter
39233	31-Aug-09	High Jitter
39234	01-Sep-09	High Jitter
39235	01-Sep-09	High Jitter
39236	01-Sep-09	High Jitter
39237	01-Sep-09	High Jitter

Weekly

Latest version of the weekly RAL report on: **02-Sep-09**

Days since end of reporting period: **9 days**

**Report Date** 17-Aug-09

**Anomalies** Mean Jitter: ~880/orbit - worst case 1070/orbit (marginally worse than last week)

Browse Map

Map of browse products for: **01-Sep-09**

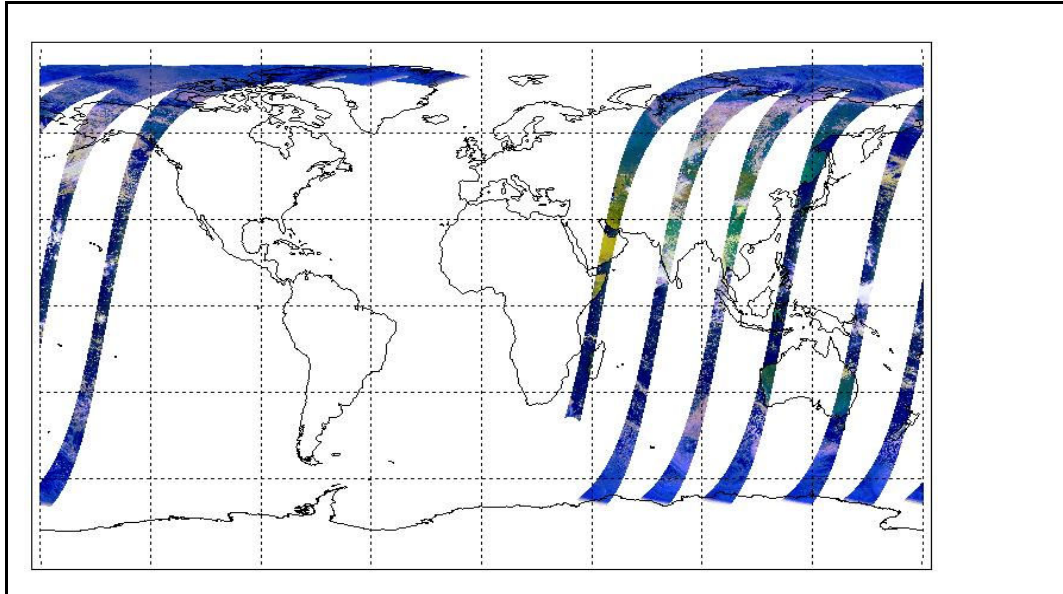

**Comments** Maintenance at Kiruna - unable to connect to RA

Meteo Map

Map of meteo products for: **01-Sep-09**

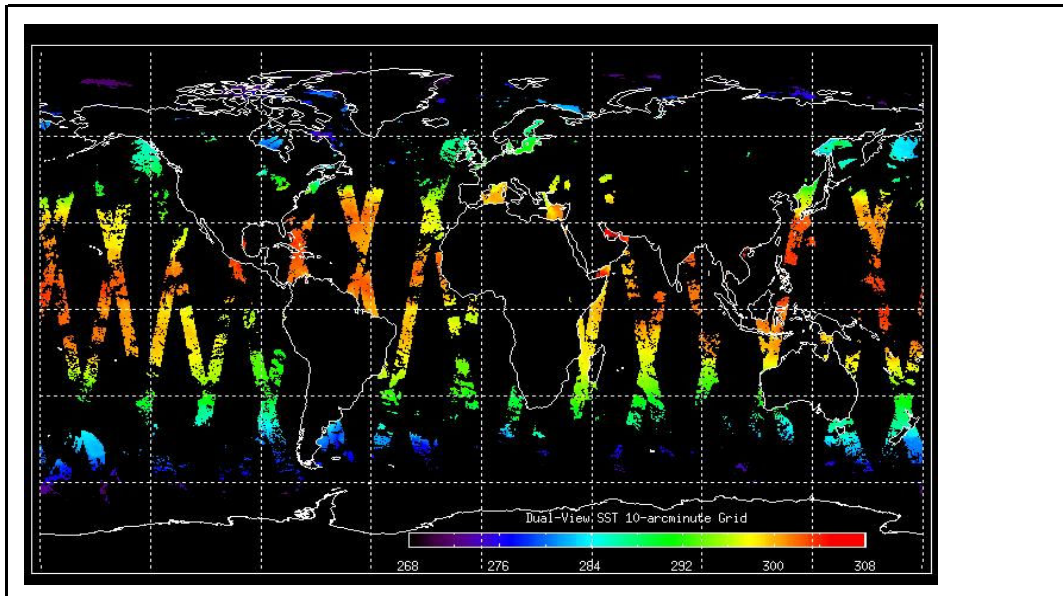

**Comments** Maintenance at Kiruna - unable to connect to RA