

DPQC Daily Check of AATSR Data 28-Sep-07 **VEGA**

DATA ACQUISITION DATE: **28-Sep-07** --> Go to 'Product Generation' sheet to select date
 INSPECTION DATE: **01-Oct-07**

Previous Instrument Operational Events	
23-Sep-07	Nothing planned
24-Sep-07	Envisat anomaly 12:27:00.00
25-Sep-07	Envisat SMA
26-Sep-07	Envisat SMA
27-Sep-07	Envisat SMA

Upcoming Instrument Operational Events	
28-Sep-07	Envisat SMA end 13:39:25
29-Sep-07	Nothing planned
30-Sep-07	Nothing planned
01-Oct-07	Nothing planned
02-Oct-07	Nothing planned

Daily Gantt Chart

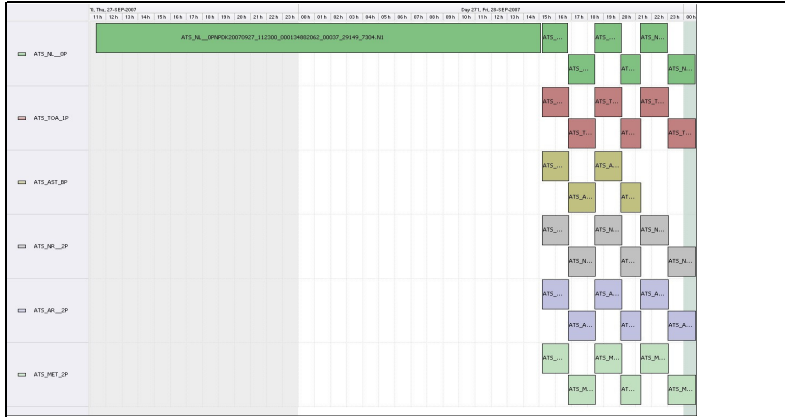

Comments No data until 1500, Envisat SM anomaly

FLAGS

FLAG

Meteo Products

Data acquisition date: **28-Sep-07** Inspection date: **01-Oct-07**

Total # Products: **5** !!! <12 Orbit Files !!!
 Server Availability: **Nominal**

FLAG

Comments Envisat SMA end 13:39:25

FLAG

Browse Products

Data acquisition date: **28-Sep-07** Inspection date: **01-Oct-07**

Source: **EDS**

Comments None

Instrument Health

Daily List of all QA orbit summary files deposited on: **28-Sep-07**

Status is checked daily. If daily status is unknown, e.g. due to question tabs during a weekend, so no check was made, then data will revert to the 'Inspection Date'.
No QA Summaries deposited today

Daily status from the RAL/EDS web-site on: **01-Oct-07**

Current Instrument Status: **Nominal**
 Envisat Platform Status: **Nominal**

Weekly

Latest version of the weekly RAL report on: **01-Oct-07** Out of date by: **42 days**

Status is checked daily. If daily status is unknown, e.g. due to question tabs during a weekend, so no check was made, then data will revert to the 'Inspection Date'.
 Report Date: **20-Aug-07**
 Anomalies: (See 'Word' plus tabs for several weeks. Most orbits above 200yr orbit with some as high as 340yr).

Browse Map

Map of browse products for: 28-Sep-07

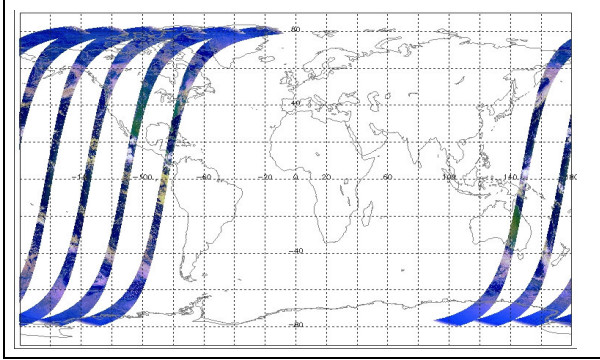

Comments Some files missing due to Envisat SM anomaly

Meteo Map

Map of meteo products for: 28-Sep-07

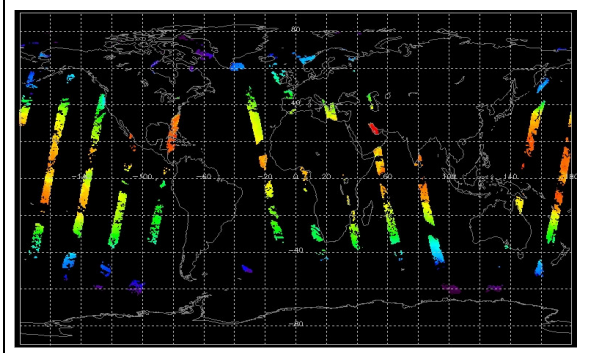

Comments Some files missing due to Envisat SM anomaly

NB: METEO products are downloaded early morning, while their existence on the server is checked late morning which may explain inconsistencies between the above METEO map and the number of stated products