

DPQC Daily Check of AATSR Data

20-Sep-07



DATA ACQUISITION DATE: 20-Sep-07
INSPECTION DATE: 21-Sep-07

-> Go to 'Product Generation' sheet to select data

Previous Instrument Operational Events	
15-Sep-07	Nothing planned
16-Sep-07	Nothing planned
17-Sep-07	Nothing planned
18-Sep-07	Nothing planned
19-Sep-07	Nothing planned

Upcoming Instrument Operational Events	
20-Sep-07	Nothing planned
21-Sep-07	Nothing planned
22-Sep-07	Nothing planned
23-Sep-07	Nothing planned
24-Sep-07	Nothing planned

Daily Gantt Chart

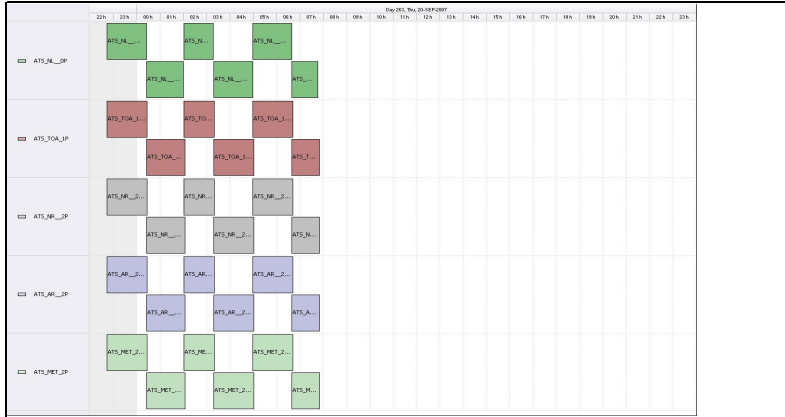

Comments: No data after -0800

FLAGS

FLAG

Meteo Products

Data acquisition date: 20-Sep-07 Inspection date: 21-Sep-07

Total # Products: 17
Server Availability: Nominal

Comments: None

Browse Products

Data acquisition date: 20-Sep-07 Inspection date: 21-Sep-07

Source: EDS

Comments: None

Instrument Health

Daily
Status is checked daily. If daily status is unknown, e.g. due to a question table during a weekend, so no check was made, then data will revert to the Inspection Date.

List of all QA orbit summary files deposited on: 20-Sep-07

Daily status from the RAL EDS web-site on: 21-Sep-07

Current Instrument Status: Nominal
Envisat Platform Status: Nominal

Orbit #	Acquired	Comments
29028	19-Sep-07	High Jitter, No Viscal Peak
29032	19-Sep-07	High Jitter
29033	19-Sep-07	High Jitter
29038	19-Sep-07	High Jitter
29035	19-Sep-07	High Jitter
29036	19-Sep-07	High Jitter
29037	19-Sep-07	High Jitter
29039	19-Sep-07	High Jitter, No Viscal Peak
29039	19-Sep-07	High Jitter, No Viscal Peak
29040	19-Sep-07	High Jitter, No Viscal Peak
29041	19-Sep-07	High Jitter
29042	19-Sep-07	High Jitter
29043	20-Sep-07	High Jitter
29044	20-Sep-07	High Jitter
29045	20-Sep-07	High Jitter
29046	20-Sep-07	High Jitter

FLAG
FLAG
FLAG
FLAG
FLAG
FLAG
FLAG
FLAG
FLAG
FLAG
FLAG
FLAG
FLAG
FLAG
FLAG
FLAG

Weekly

Status is checked daily. If daily status is unknown, e.g. due to a question table during a weekend, so no check was made, then data will revert to the Inspection Date.

Latest version of the weekly RAL report on: 21-Sep-07

Out of date by: 32 days

Report Date: 20-Aug-07

Anomalies: (See 'Worst' plus data for several weeks. Most orbits above 200yr orbit with some as high as 340yr orbit)

Browse Map

Map of browse products for: 20-Sep-07



Comments HW issues prevent map being displayed

Meteo Map

Map of meteo products for: 20-Sep-07

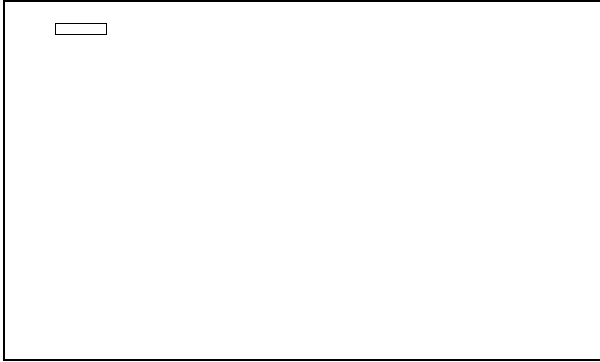

Comments HW issues prevent map being displayed

NB: METEO products are downloaded early morning, while their existence on the server is checked late morning which may explain inconsistencies between the above METEO map and the number of stated products