

DPQC Daily Check of AATSR Data 18-Sep-07 VEGA

DATA ACQUISITION DATE: **18-Sep-07** -> Go to 'Product Generation' sheet to select data
 INSPECTION DATE: **19-Sep-07**

Previous Instrument Operational Events	
13-Sep-07	Nothing planned
14-Sep-07	Nothing planned
15-Sep-07	Nothing planned
16-Sep-07	Nothing planned
17-Sep-07	Nothing planned

Upcoming Instrument Operational Events	
18-Sep-07	Nothing planned
19-Sep-07	Nothing planned
20-Sep-07	Nothing planned
21-Sep-07	Nothing planned
22-Sep-07	Nothing planned

Daily Gantt Chart

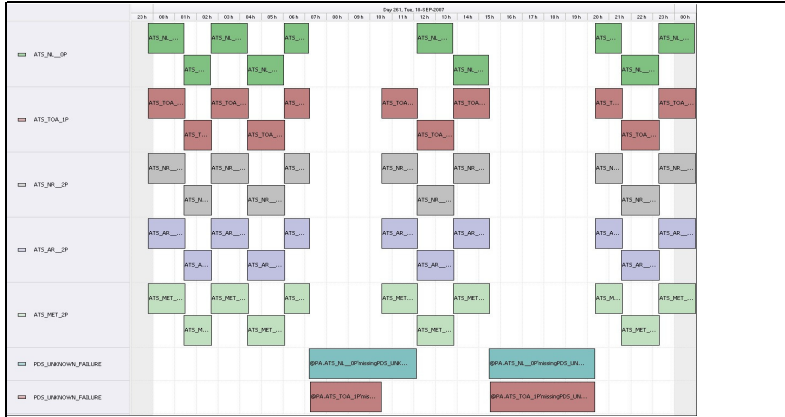

Comments Missing LO (#1.2) Data unknown cause

FLAGS

FLAG

Meteo Products

Data acquisition date: **18-Sep-07** Inspection date: **19-Sep-07**

Total # Products: **15**
 Server Availability: **Nominal**

Comments None

Browse Products

Data acquisition date: **18-Sep-07** Inspection date: **19-Sep-07**

Source: **DDS**

Comments None

Instrument Health

Daily

Status is checked daily. If daily status is unknown, e.g. data in question table during a weekend, so no check was made, then data will revert to the Inspection Date.

List of all QA orbit summary files deposited on: **18-Sep-07**

Daily status from the RAL EDS web-site on: **19-Sep-07**

Current Instrument Status: **Nominal**
 Envisat Platform Status: **Nominal**

Orbit #	Acquired	Comments
28991	16-Sep-07	High Jitter
28992	16-Sep-07	High Jitter
28993	16-Sep-07	High Jitter
28994	16-Sep-07	High Jitter
28995	16-Sep-07	High Jitter, No Viscal Peak
28996	16-Sep-07	High Jitter, No Viscal Peak
29000	17-Sep-07	High Jitter
29001	17-Sep-07	High Jitter
29002	17-Sep-07	High Jitter
29003	17-Sep-07	High Jitter
29004	17-Sep-07	None
29005	17-Sep-07	High Jitter
29006	17-Sep-07	High Jitter
29007	17-Sep-07	High Jitter
29012	17-Sep-07	High Jitter
29013	17-Sep-07	High Jitter
29014	17-Sep-07	High Jitter

FLAG
 FLAG
 FLAG
 FLAG
 FLAG
 FLAG
 FLAG
 FLAG
 FLAG

Weekly

Status is checked daily. If daily status is unknown, e.g. data in question table during a weekend, so no check was made, then data will revert to the Inspection Date.

Latest version of the weekly RAL report on: **19-Sep-07**

Out of date by: **30 days**

Report Date: **20-Aug-07**

Anomalies: *(See 'Word' plus data for several weeks. Most orbits above 200yp orbit with some as high as 340yp).*

FLAG
 FLAG
 FLAG
 FLAG

Browse Map

Map of browse products for: 18-Sep-07

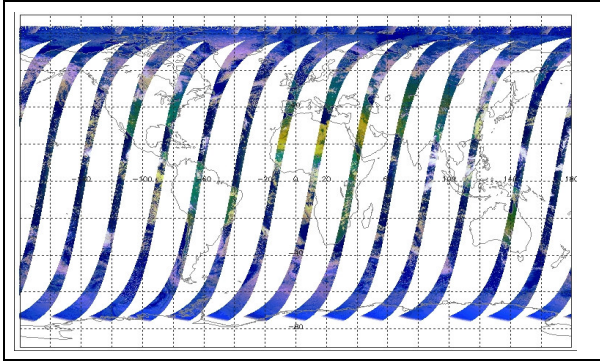

Comments: None

Meteo Map

Map of meteo products for: 18-Sep-07

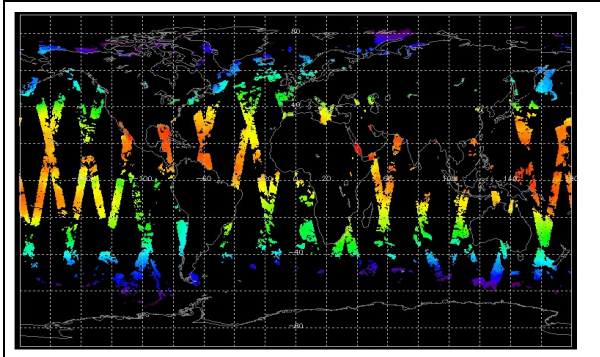

Comments: None

NB: METEO products are downloaded early morning, while their existence on the server is checked late morning which may explain inconsistencies between the above METEO map and the number of stated products