

# DPQC Daily Check of AATSR Data

09-Jul-07



DATA ACQUISITION DATE:	09-Jul-07
INSPECTION DATE:	10-Jul-07

--> Go to 'Product Generation' sheet to select date

Previous Instrument Operational Events	
04-Jul-07	Nothing planned
05-Jul-07	Nothing planned
06-Jul-07	Nothing planned
07-Jul-07	Nothing planned
08-Jul-07	Nothing planned

Upcoming Instrument Operational Events	
09-Jul-07	Nothing planned
10-Jul-07	Nothing planned
11-Jul-07	Nothing planned
12-Jul-07	Nothing planned
13-Jul-07	Nothing planned

## Daily Gantt Chart

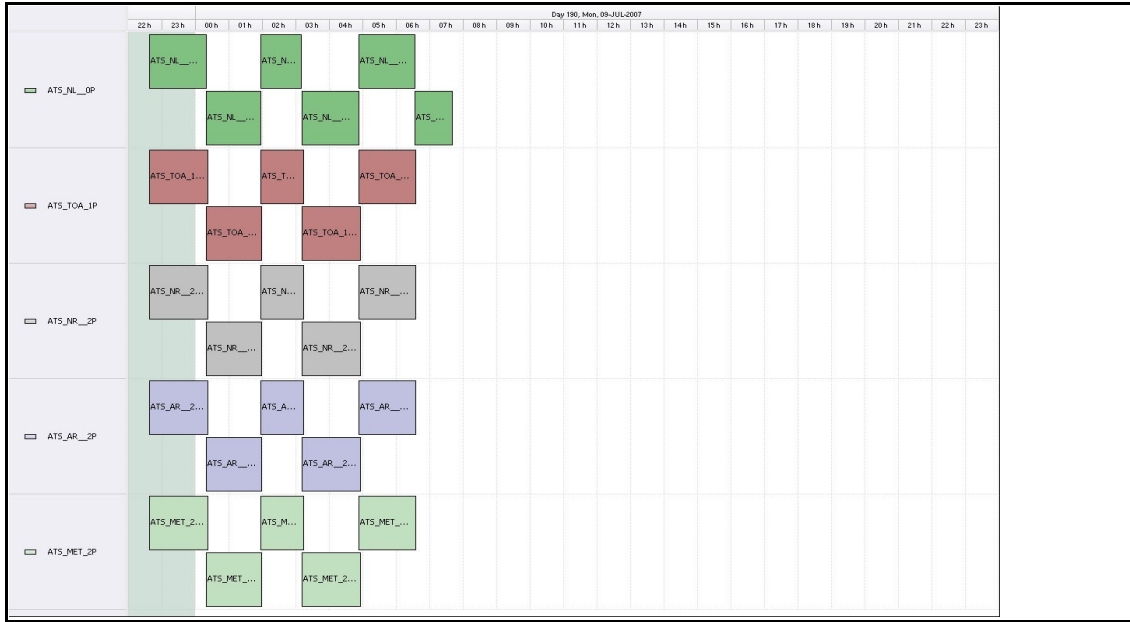

<b>Comments</b>	All data missing after ~0800
-----------------	------------------------------

FLAGS

FLAG

## Meteo Products

Data acquisition date:	09-Jul-07	Inspection date:	10-Jul-07
------------------------	-----------	------------------	-----------

<b>Total # Products:</b>	16
<b>Server Availability:</b>	Nominal

<b>Comments</b>	None
-----------------	------

## Browse Products

Data acquisition date:	09-Jul-07	Inspection date:	10-Jul-07
------------------------	-----------	------------------	-----------

<b>Source</b>	EDS
---------------	-----

<b>Comments</b>	Also includes 27947-51
-----------------	------------------------

FLAG

## Instrument Health

**Daily**  
Status is checked daily. If daily status is unknown, e.g. date in question falls during a weekend, so no check was made, then date will revert to the 'Inspection Date'.

List of all QA orbit summary files deposited on:	09-Jul-07
--	-----------

Orbit #	Acquired	Comments
27986	08-Jul-07	High Jitter
27987	08-Jul-07	None
27988	08-Jul-07	None
27989	08-Jul-07	High Jitter
27990	08-Jul-07	High Jitter
27991	08-Jul-07	None
27992	08-Jul-07	None
27993	08-Jul-07	None
27994	08-Jul-07	No Viscal Peak
27995	08-Jul-07	None
27996	08-Jul-07	None
27997	09-Jul-07	None
27998	09-Jul-07	None
27999	09-Jul-07	None
28000	09-Jul-07	None

FLAG

FLAG

FLAG

FLAG

Daily status from the RAL EDS web-site on:	10-Jul-07
--	-----------

<b>Current Instrument Status:</b>	Nominal
<b>Envisat Platform Status:</b>	Nominal

## Weekly

Status is checked daily. If daily status is unknown, e.g. date in question falls during a weekend, so no check was made, then date will revert to the 'Inspection Date'.

Latest version of the weekly RAL report on:	10-Jul-07
---	-----------

<b>Out of date by:</b>	15 days
------------------------	---------

<b>Report Date</b>	25-Jun-07
<b>Anomalies</b>	Jitter-rate above nominal this week. Jitter: Most orbits above nominal, observed Jitter-rate ~200-340/orbit. Telemetry Quality: Poor midweek - for some orbits up to ~500 packets/orbit corrupted.

Browse Map

Map of browse products for: 09-Jul-07

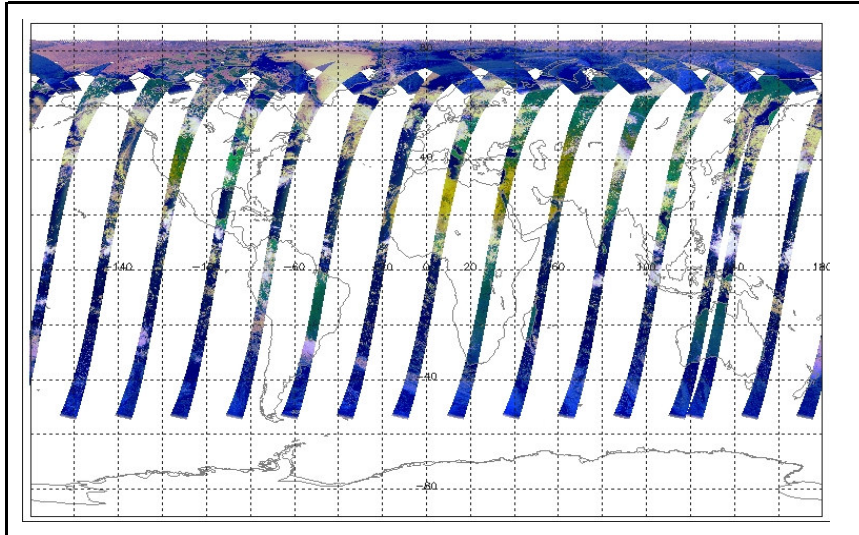

Comments

Meteo Map

Map of meteo products for: 09-Jul-07

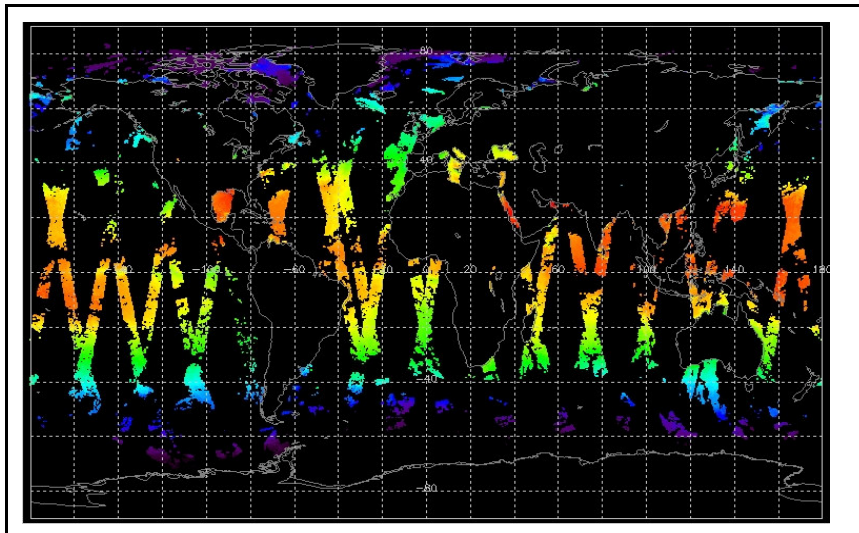

Comments

NB: METEO products are downloaded early morning, while their existence on the server is checked late morning which may explain inconsistencies between the above METEO map and the number of stated products