

DPQC Daily Check of AATSR Data

11-Apr-07



DATA ACQUISITION DATE: 11-Apr-07
 INSPECTION DATE: 12-Apr-07

--> Go to 'Product Generation' sheet to select date

Move Daily Maps

| Previous Instrument Operational Events | |
|--|-----------------|
| 06-Apr-07 | Nothing planned |
| 07-Apr-07 | Nothing planned |
| 08-Apr-07 | Nothing planned |
| 09-Apr-07 | Nothing planned |
| 10-Apr-07 | Nothing planned |

| Upcoming Instrument Operational Events | |
|--|-----------------|
| 11-Apr-07 | Nothing planned |
| 12-Apr-07 | Nothing planned |
| 13-Apr-07 | Nothing planned |
| 14-Apr-07 | Nothing planned |
| 15-Apr-07 | Nothing planned |

Daily Gantt Chart

Update

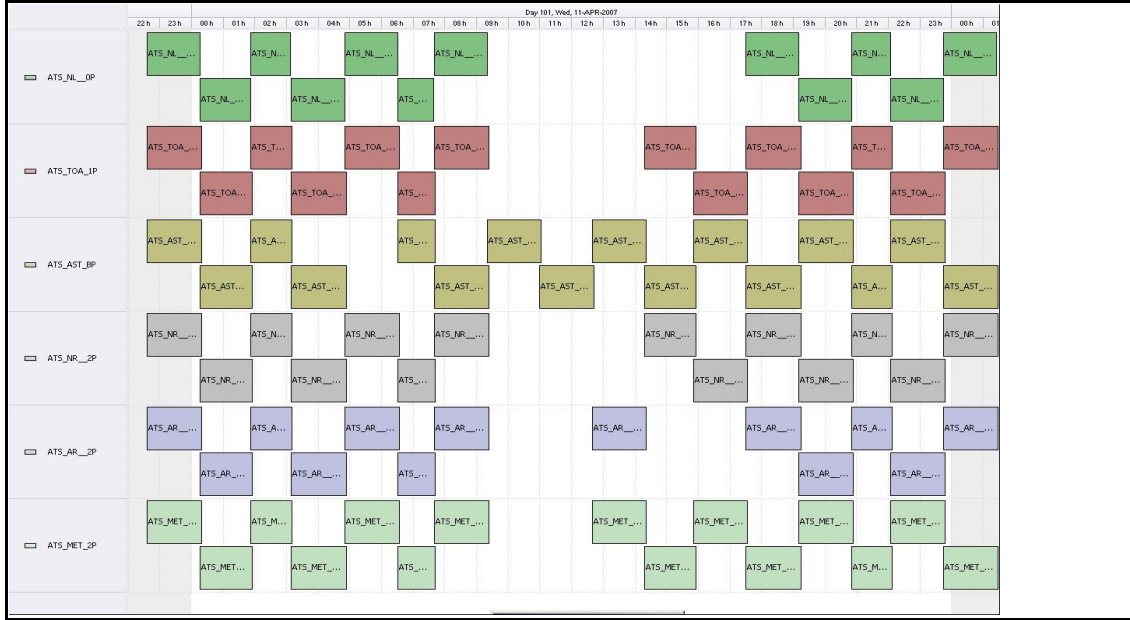

Comments: Missing L0/L1 (#1) data unknown cause

FLAGS

FLAG

Meteo Products

Data acquisition date: 11-Apr-07 Inspection date: 12-Apr-07

Total # Products: 17
 Server Availability: Nominal

Comments: None

Browse Products

Data acquisition date: 11-Apr-07 Inspection date: 12-Apr-07

Source: EDS

Comments: Orbits 26724-31 unavailable

FLAG

Instrument Health

Daily
 Status is checked daily. If daily status is unknown, e.g. date in question falls during a weekend, so no check was made, then date will revert to the 'Inspection Date'.

List of all QA orbit summary files deposited on: 11-Apr-07

| Orbit # | Acquired | Comments |
|---------|-----------|-------------|
| 26706 | 09-Apr-07 | High Jitter |
| 26713 | 10-Apr-07 | High Jitter |
| 26714 | 10-Apr-07 | High Jitter |
| 26715 | 10-Apr-07 | High Jitter |
| 26716 | 10-Apr-07 | High Jitter |
| 26718 | 10-Apr-07 | High Jitter |
| 26719 | 10-Apr-07 | High Jitter |
| 26720 | 10-Apr-07 | High Jitter |
| 26721 | 10-Apr-07 | High Jitter |
| 26722 | 10-Apr-07 | High Jitter |
| 26723 | 11-Apr-07 | High Jitter |
| 26724 | 11-Apr-07 | High Jitter |
| 26725 | 11-Apr-07 | High Jitter |

FLAG
 FLAG
 FLAG
 FLAG
 FLAG
 FLAG
 FLAG
 FLAG
 FLAG
 FLAG
 FLAG
 FLAG

Daily status from the RAL EDS web-site on: 11-Apr-07

Current Instrument Status: Nominal
 Envisat Platform Status: Nominal

Weekly

Status is checked daily. If daily status is unknown, e.g. date in question falls during a weekend, so no check was made, then date will revert to the 'Inspection Date'.

Latest version of the weekly RAL report on: 11-Apr-07

Out of date by: 23 days

Report Date: 19-Mar-07
 Anomalies: Jitter-rate continues to be closely monitored, still well above nominal and no change wrt last week. Jitter: All orbits well above nominal. Mean rates observed between ~150-320 jitters/orbit.

Browse Map

Map of browse products for: 11-Apr-07

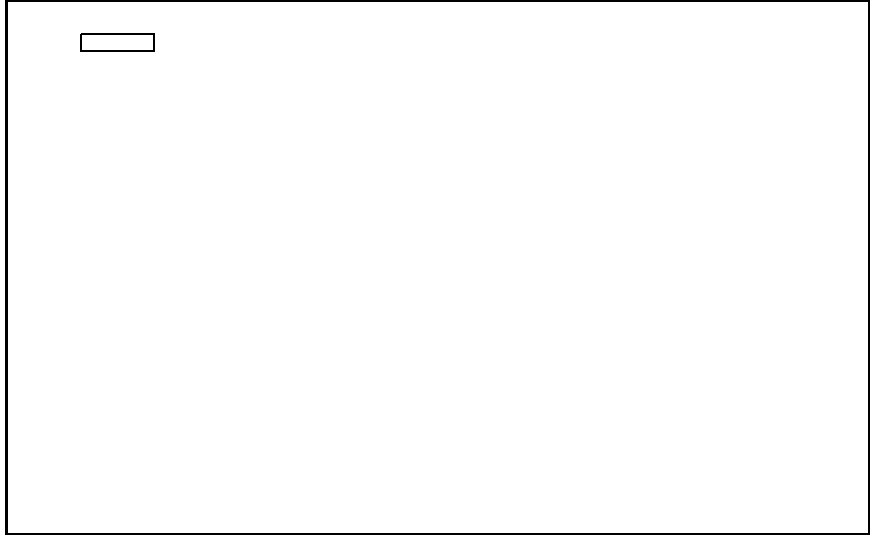

Comments Products not retrieved

Meteo Map

Map of meteo products for: 11-Apr-07

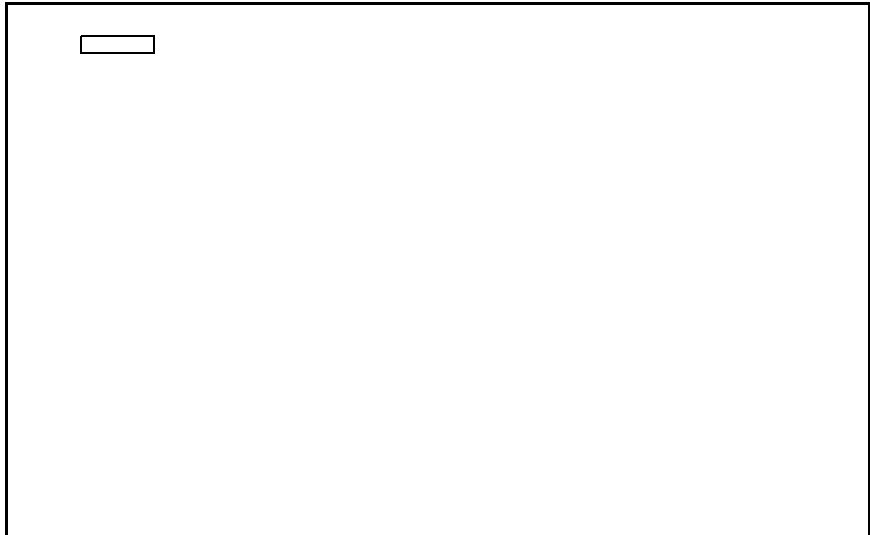

Comments Products not retrieved

NB: METEO products are downloaded early morning, while their existence on the server is checked late morning which may explain inconsistencies between the above METEO map and the number of stated products