

DPQC Daily Check of AATSR Data

16-Jan-07



DATA ACQUISITION DATE: 16-Jan-07
 INSPECTION DATE: 17-Jan-07

--> Go to 'Product Generation' sheet to select date

Move Daily Maps

Previous Instrument Operational Events	
11-Jan-07	Nothing planned
12-Jan-07	Nothing planned
13-Jan-07	Nothing planned
14-Jan-07	Nothing planned
15-Jan-07	Nothing planned

Upcoming Instrument Operational Events	
16-Jan-07	Nothing planned
17-Jan-07	Nothing planned
18-Jan-07	Nothing planned
19-Jan-07	Nothing planned
20-Jan-07	Nothing planned

Daily Gantt Chart

Update

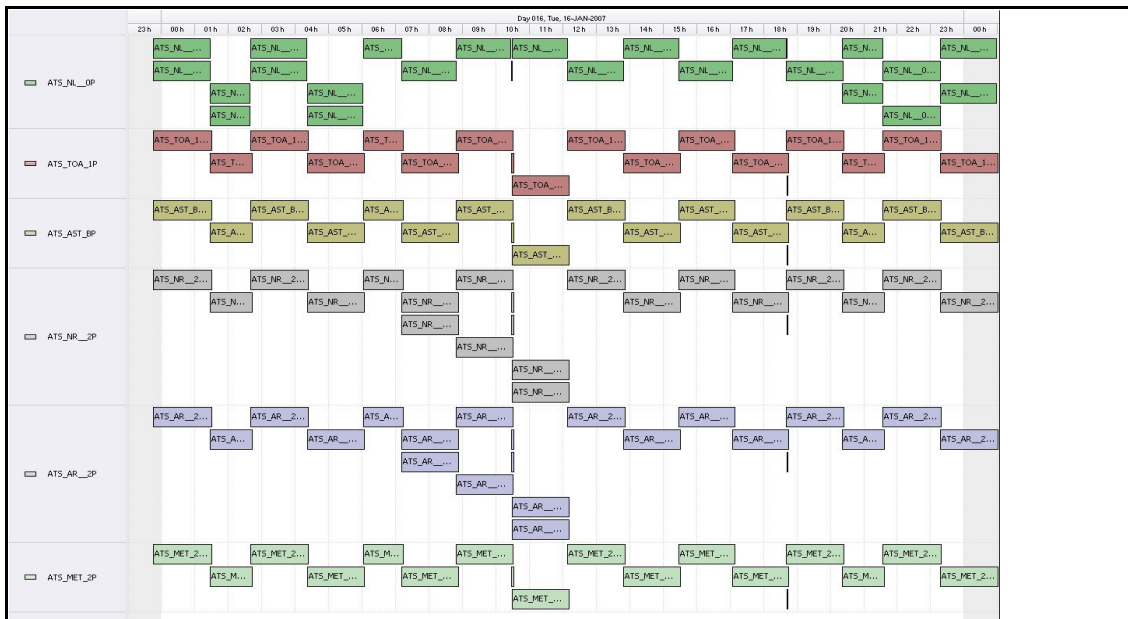

Comments: None

FLAGS

Meteo Products

Data acquisition date: 16-Jan-07 Inspection date: 17-Jan-07

Total # Products: 6
 Server Availability: Nominal

!!! <12 Orbit Files !!!

FLAG

Comments: None

Browse Products

Data acquisition date: 16-Jan-07 Inspection date: 17-Jan-07

Source: EDS

Comments: Orbits 25511-13 unavailable

FLAG

Instrument Health

Daily
 Status is checked daily. If daily status is unknown, e.g. date in question falls during a weekend, so no check was made, then date will revert to the 'Inspection Date'.

List of all QA orbit summary files deposited on: 16-Jan-07

Orbit #	Acquired	Comments
25489	14-Jan-07	High Jitter
25496	15-Jan-07	High Jitter
25497	15-Jan-07	High Jitter
25498	15-Jan-07	High Jitter
25499	15-Jan-07	High Jitter
25500	15-Jan-07	None
25501	15-Jan-07	High Jitter CRC errors
25502	15-Jan-07	High Jitter
25503	15-Jan-07	High Jitter
25504	15-Jan-07	High Jitter
25505	15-Jan-07	High Jitter
25506	15-Jan-07	High Jitter
25507	16-Jan-07	High Jitter
25508	16-Jan-07	High Jitter

FLAG
 FLAG
 FLAG
 FLAG
 FLAG

Daily status from the RAL EDS web-site on: 16-Jan-07

Current Instrument Status: Nominal
 Envisat Platform Status: Nominal

FLAG
 FLAG
 FLAG
 FLAG
 FLAG
 FLAG
 FLAG

Weekly

Status is checked daily. If daily status is unknown, e.g. date in question falls during a weekend, so no check was made, then date will revert to the 'Inspection Date'.

Latest version of the weekly RAL report on: 16-Jan-07

Out of date by: 15 days

Report Date: 01-Jan-07
 Anomalies: Jitter: Some nominal orbits but most with rates between 100-240 jitters/orbit.
 Monday: ESOC/FOCC firewall problem - no data
 Tuesday: ESOC/FOCC firewall problem resolved - EDS site updating

Browse Map

Map of browse products for: 16-Jan-07

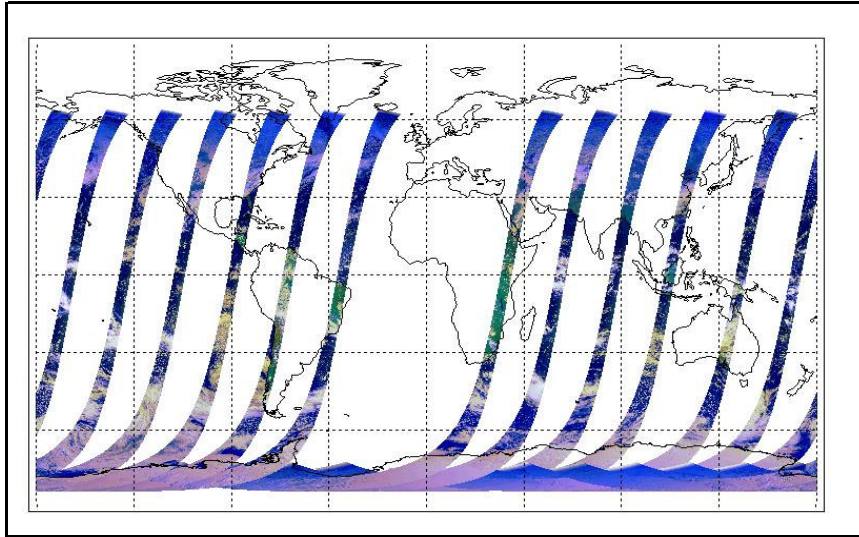

Comments

Meteo Map

Map of meteo products for: 16-Jan-07

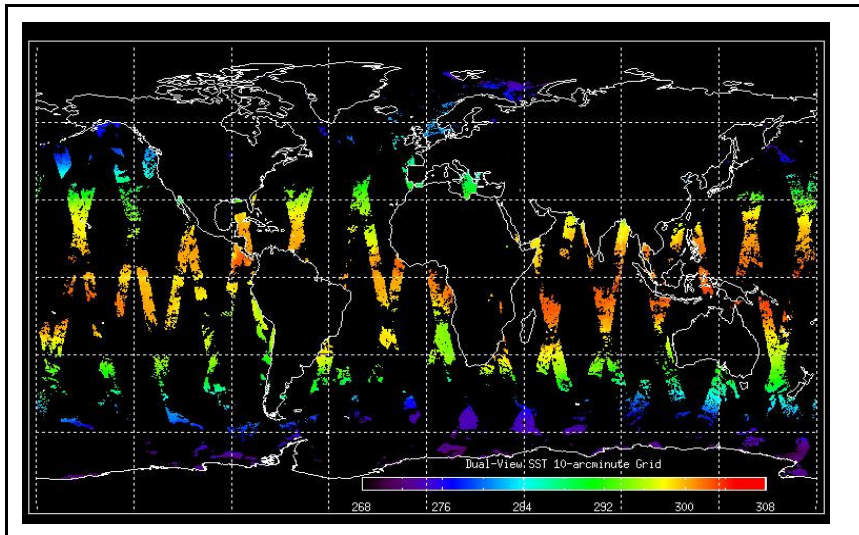

Comments

NB: METEO products are downloaded early morning, while their existence on the server is checked late morning which may explain inconsistencies between the above METEO map and the number of stated products