

DPQC Daily Check of AATSR Data

04-Jan-07



DATA ACQUISITION DATE: 04-Jan-07
 INSPECTION DATE: 05-Jan-07

--> Go to 'Product Generation' sheet to select date

Move Daily Maps

Previous Instrument Operational Events	
30-Dec-06	Nothing planned
31-Dec-06	Nothing planned
01-Jan-07	Nothing planned
02-Jan-07	Nothing planned
03-Jan-07	Nothing planned

Upcoming Instrument Operational Events	
04-Jan-07	Nothing planned
05-Jan-07	Nothing planned
06-Jan-07	Nothing planned
07-Jan-07	Nothing planned
08-Jan-07	Nothing planned

Daily Gantt Chart

Update

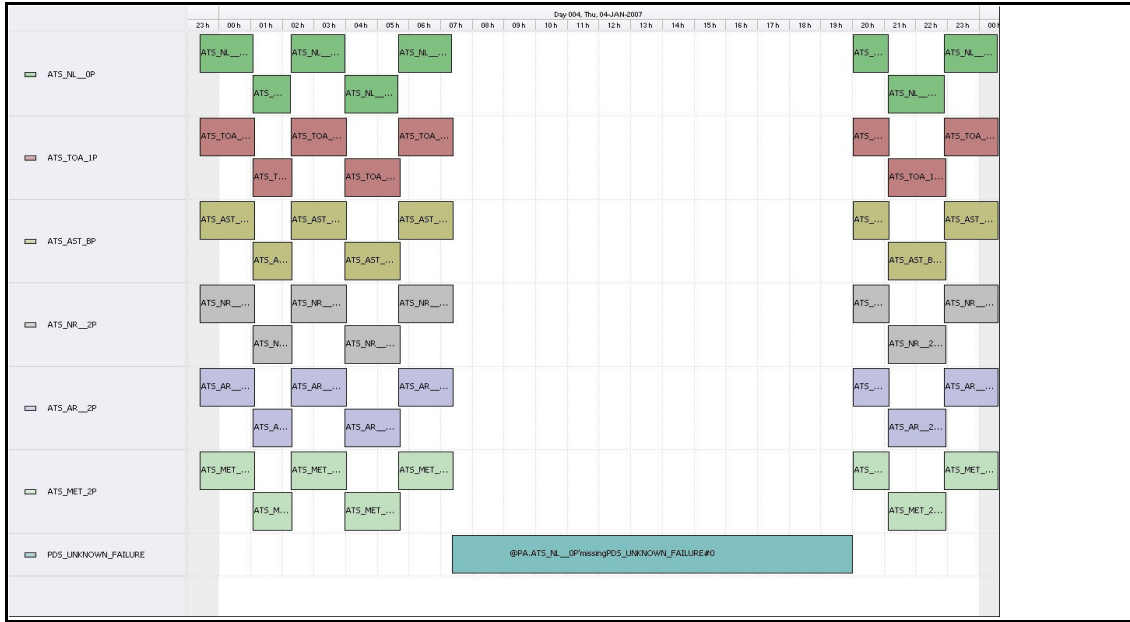

Comments: No products from Kiruna

FLAGS

FLAG

Meteo Products

Data acquisition date: 04-Jan-07 Inspection date: 05-Jan-07

Total # Products: 7
 Server Availability: KIRUNA Unavailable

!!! <12 Orbit Files !!!

Comments: None

FLAG
 FLAG

Browse Products

Data acquisition date: 04-Jan-07 Inspection date: 05-Jan-07

Source: EDS

Comments: Orbits 25339-46 unavailable (KIRUNA orbits)

FLAG

Instrument Health

Daily

Status is checked daily. If daily status is unknown, e.g. date in question falls during a weekend, so no check was made, then date will revert to the 'Inspection Date'.

List of all QA orbit summary files deposited on: 04-Jan-07

Orbit #	Acquired	Comments
25310	02-Jan-07	High Jitter
25315	02-Jan-07	High Jitter
25333	03-Jan-07	High Jitter
25334	03-Jan-07	High Jitter
25335	04-Jan-07	High Jitter
25336	04-Jan-07	High Jitter
25337	04-Jan-07	High Jitter

FLAG
 FLAG
 FLAG
 FLAG
 FLAG
 FLAG

Daily status from the RAL EDS web-site on: 04-Jan-07

Current Instrument Status: Nominal
 Envisat Platform Status: Nominal

Weekly

Status is checked daily. If daily status is unknown, e.g. date in question falls during a weekend, so no check was made, then date will revert to the 'Inspection Date'.

Latest version of the weekly RAL report on: 04-Jan-07

Out of date by: 38 days

Report Date: 27-Nov-06
 Anomalies: Envisat memory maintenance anomaly: November 28-30. AATSR out of Measurement Mode from 0758h, Tuesday Nov 28 until 1507h, Thursday Nov 30. Jitter: High (up to 240/orbit) for ~48 hours after the Envisat anomaly. But nominal before and after.

Browse Map

Map of browse products for: 04-Jan-07

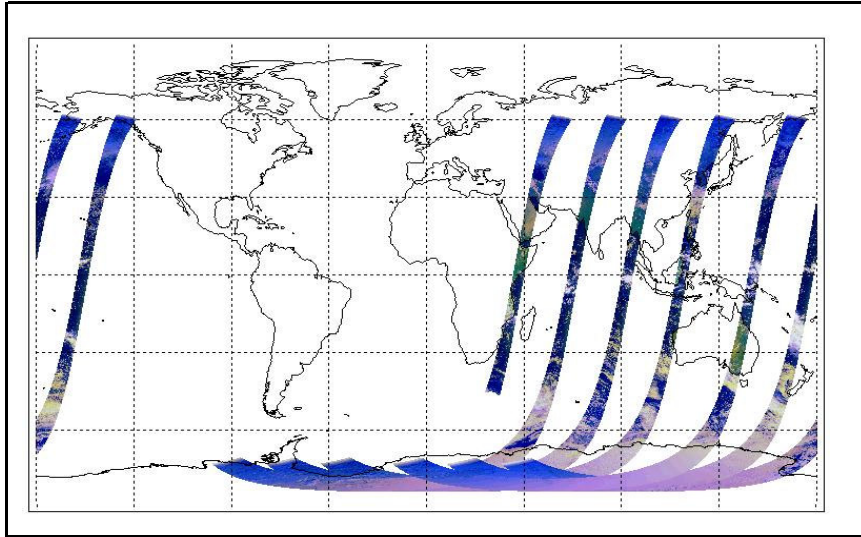

Comments

Meteo Map

Map of meteo products for: 04-Jan-07

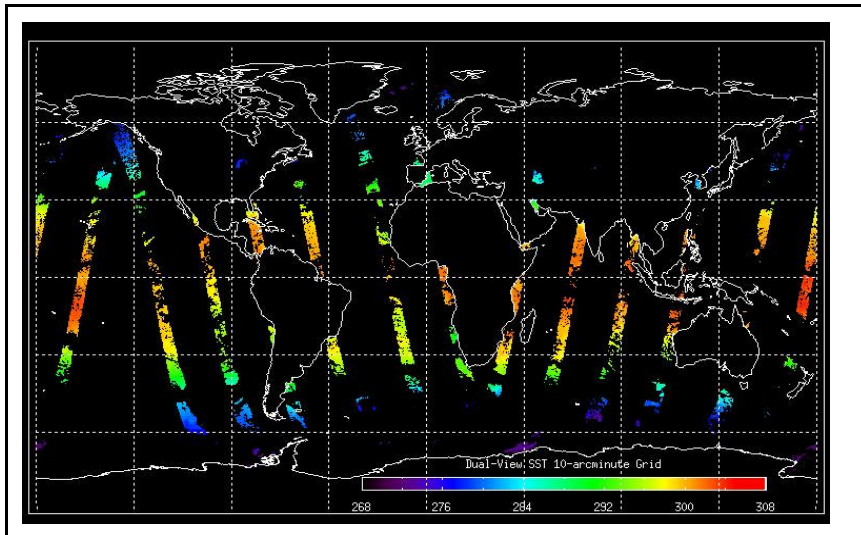

Comments

NB: METEO products are downloaded early morning, while their existence on the server is checked late morning which may explain inconsistencies between the above METEO map and the number of stated products