

DPQC Daily Check of AATSR Data

30-Nov-06



DATA ACQUISITION DATE: 30-Nov-06
 INSPECTION DATE: 01-Dec-06

--> Go to 'Product Generation' sheet to select date

Move Daily Maps

Previous Instrument Operational Events	
25-Nov-06	Nothing planned
26-Nov-06	Nothing planned
27-Nov-06	Nothing planned
28-Nov-06	07:58 AATSR off - Envisat pl shutdown
29-Nov-06	Nothing planned

Upcoming Instrument Operational Events	
30-Nov-06	15:06 AATSR back to Measurement
01-Dec-06	Nothing planned
02-Dec-06	Nothing planned
03-Dec-06	Nothing planned
04-Dec-06	Nothing planned

Daily Gantt Chart

Update

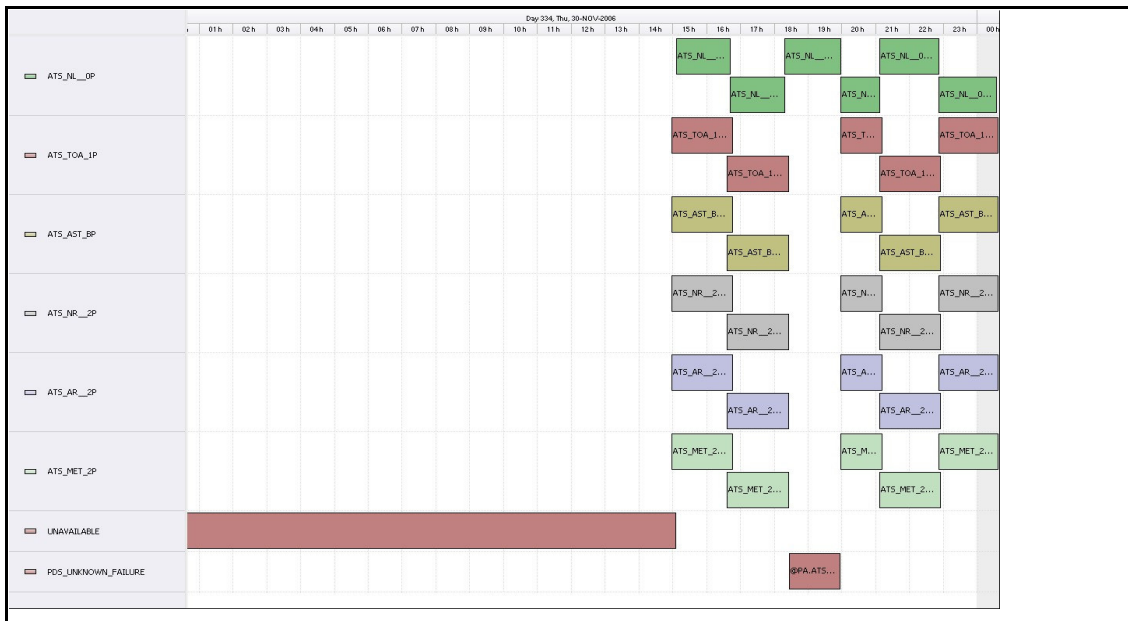

Comments Missing L1 (#1) Data unknown cause

FLAGS

FLAG

Meteo Products

Data acquisition date: 30-Nov-06 Inspection date: 01-Dec-06

Total # Products: 0
 Server Availability: Nominal

!!! <12 Orbit Files !!!

Comments None

FLAG

Browse Products

Data acquisition date: 30-Nov-06 Inspection date: 01-Dec-06

Source: EDS

Comments Orbit 24845 unavailable
 Restart anomaly and missing scan lines 24843

FLAG

Instrument Health

Daily

Status is checked daily. If daily status is unknown, e.g. data in question falls during a weekend, so no check was made, then date will revert to the 'Inspection Date'.

List of all QA orbit summary files deposited on: 30-Nov-06

No QA Summaries deposited today

Daily status from the RAL EDS web-site on: 30-Nov-06

Current Instrument Status: Nominal
 Envisat Platform Status: Nominal

Weekly

Latest version of the weekly RAL report on: 30-Nov-06

Out of date by: 17 days

Status is checked daily. If daily status is unknown, e.g. data in question falls during a weekend, so no check was made, then date will revert to the 'Inspection Date'.

Report Date: 13-Nov-06
 Anomalies: Jitter: Continues to be above nominal often. Orbital average rates: ~80-150/orbit. Some improvement wrt last week.

Browse Map

Map of browse products for: 30-Nov-06

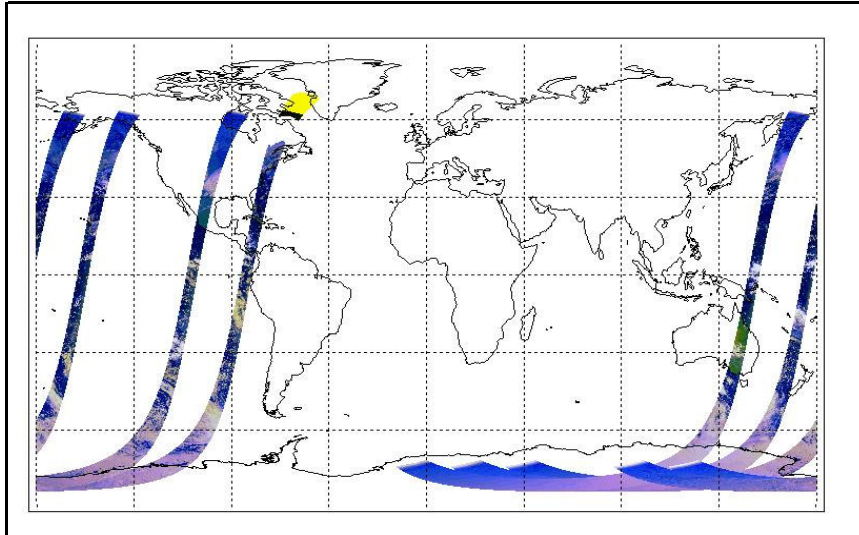

Comments AATSR unavailable due to planned maintenance until 15:06

Meteo Map

Map of meteo products for: 30-Nov-06

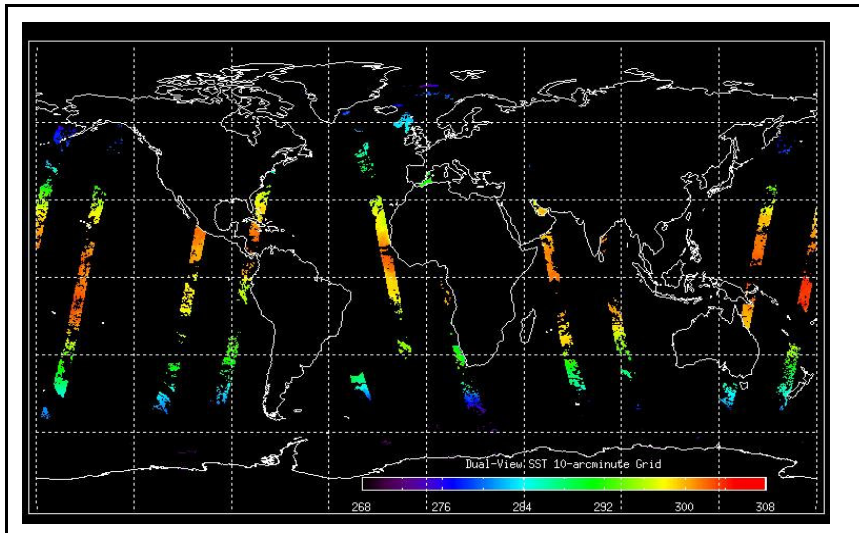

Comments AATSR unavailable due to planned maintenance until 15:06

NB: METEO products are downloaded early morning, while their existence on the server is checked late morning which may explain inconsistencies between the above METEO map and the number of stated products