

DPQC Daily Check of AATSR Data

24-Aug-06



DATA ACQUISITION DATE: 24-Aug-06
 INSPECTION DATE: 25-Aug-06

--> Go to 'Product Generation' sheet to select date

Move Daily Maps

Previous Instrument Operational Events	
19-Aug-06	Nothing planned
20-Aug-06	Nothing planned
21-Aug-06	Nothing planned
22-Aug-06	Nothing planned
23-Aug-06	Nothing planned

Upcoming Instrument Operational Events	
24-Aug-06	Nothing planned
25-Aug-06	Nothing planned
26-Aug-06	Nothing planned
27-Aug-06	Nothing planned
28-Aug-06	Nothing planned

Daily Gantt Chart

Update

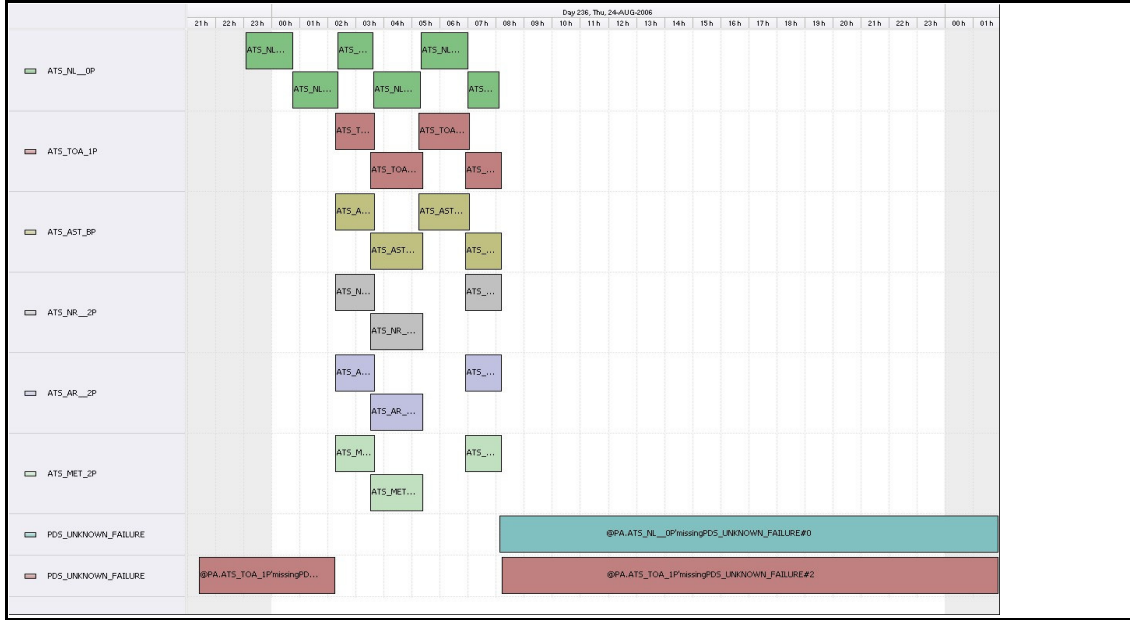

Comments Missing L0 (#1) and L1 (#1,2) Data unknown cause (Gantt appears in error as products are available during the later data gap)

FLAGS

FLAG

Meteo Products

Data acquisition date: 24-Aug-06 Inspection date: 25-Aug-06

Total # Products: 12
 Server Availability: Nominal

Comments None

Browse Products

Data acquisition date: 24-Aug-06 Inspection date: 25-Aug-06

Source: EDS

Comments Orbits 23429/41 unavailable

FLAG

Instrument Health

Daily

Status is checked daily. If daily status is unknown, e.g. date in question falls during a weekend, so no check was made, then date will revert to the 'Inspection Date'.

List of all QA orbit summary files deposited on: 24-Aug-06

Orbit #	Acquired	Comments
23427	23-Aug-06	None
23428	23-Aug-06	None
23435	24-Aug-06	None
23436	24-Aug-06	High Jitter
23437	24-Aug-06	High Jitter

FLAG
FLAG

Daily status from the RAL EDS web-site on: 24-Aug-06

Current Instrument Status: Nominal
 Envisat Platform Status: Nominal

Weekly

Latest version of the weekly RAL report on: 24-Aug-06

Out of date by: 10 days

Status is checked daily. If daily status is unknown, e.g. date in question falls during a weekend, so no check was made, then date will revert to the 'Inspection Date'.

Report Date: 14-Aug-06
 Anomalies: Jitter: Slightly high on a few orbits.

Browse Map

Map of browse products for: 24-Aug-06

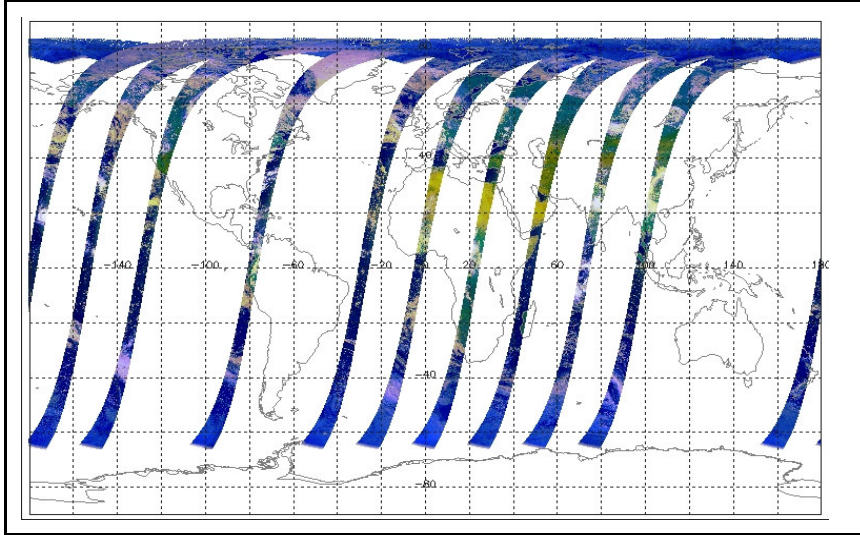

Comments

Meteo Map

Map of meteo products for: 24-Aug-06

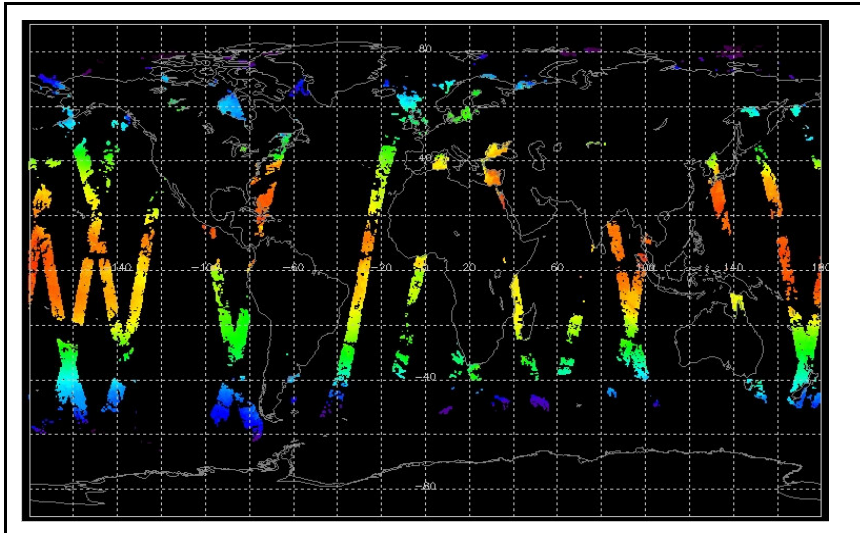

Comments

NB: METEO products are downloaded early morning, while their existence on the server is checked late morning which may explain inconsistencies between the above METEO map and the number of stated products