

DPQC Daily Check of AATSR Data

08-Aug-06



DATA ACQUISITION DATE: 08-Aug-06
 INSPECTION DATE: 09-Aug-06

--> Go to 'Product Generation' sheet to select date

Move Daily Maps

Previous Instrument Operational Events	
03-Aug-06	Nothing planned
04-Aug-06	AATSR switched into Reset/Wait (01:25:30 UTC)
05-Aug-06	AATSR in Reset/Wait
06-Aug-06	AATSR in Reset/Wait
07-Aug-06	AATSR in Reset/Wait

Upcoming Instrument Operational Events	
08-Aug-06	AATSR back to measurement (13:10:49.00 UTC)
09-Aug-06	Nothing planned
10-Aug-06	Nothing planned
11-Aug-06	Nothing planned
12-Aug-06	Nothing planned

Daily Gantt Chart

Update

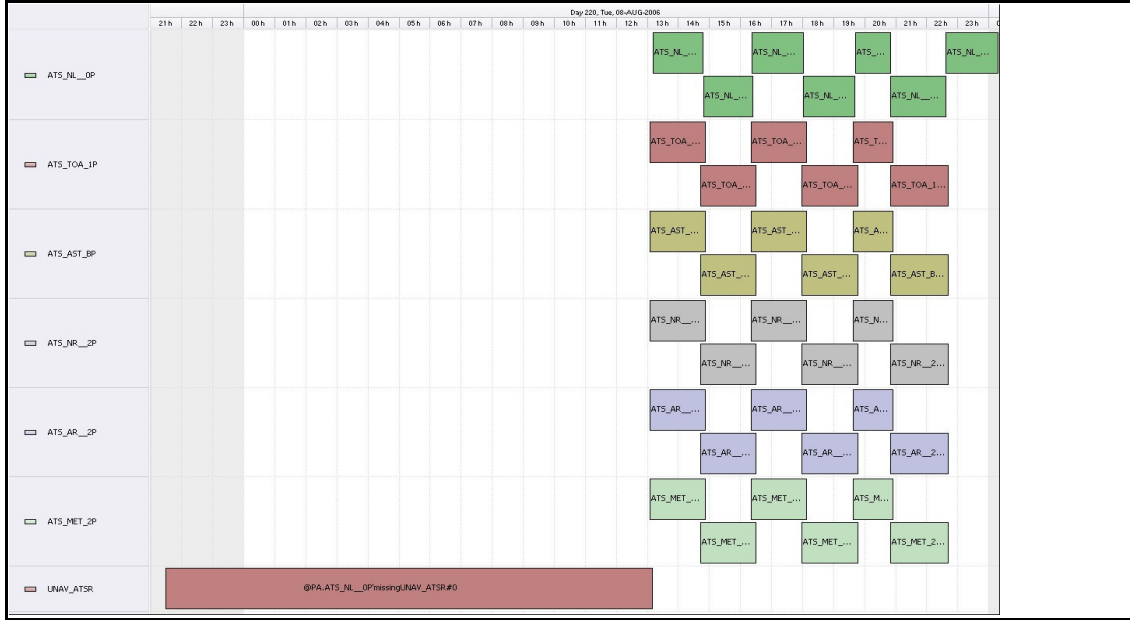

Comments: AATSR Switched on (13.10.49 UTC)

FLAGS

FLAG

Meteo Products

Data acquisition date: 08-Aug-06 Inspection date: 09-Aug-06

Total # Products: 6
 Server Availability: Nominal

!!! <12 Orbit Files !!!

Comments: Switch on at 13:10:49.00

FLAG

FLAG

Browse Products

Data acquisition date: 08-Aug-06 Inspection date: 09-Aug-06

Source: EDS

Comments: Missing scan line (thick) and large area of different contrast

FLAG

Instrument Health

Daily

Status is checked daily. If daily status is unknown, e.g. data in question falls during a weekend, so no check was made, then date will revert to the 'Inspection Date'.

List of all QA orbit summary files deposited on: 08-Aug-06

Orbit #	Acquired	Comments
23210	08-Aug-06	High Jitter

FLAG

Daily status from the RAL EDS web-site on: 08-Aug-06

Current Instrument Status: Non-operational - anomaly under investigation
 Envisat Platform Status: Nominal

FLAG

Weekly

Latest version of the weekly RAL report on: 08-Aug-06

Out of date by: 15 days

Status is checked daily. If daily status is unknown, e.g. data in question falls during a weekend, so no check was made, then date will revert to the 'Inspection Date'.

Report Date: 24-Jul-06
 Anomalies: Missing/Late Deliveries: Frnday: EDS-S HK data late availability

Browse Map

Map of browse products for: 08-Aug-06

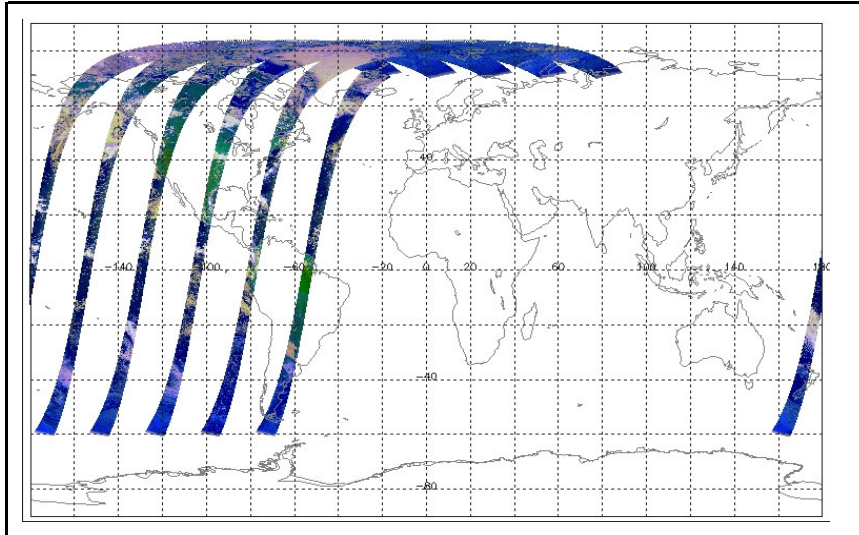

Comments

Meteo Map

Map of meteo products for: 08-Aug-06

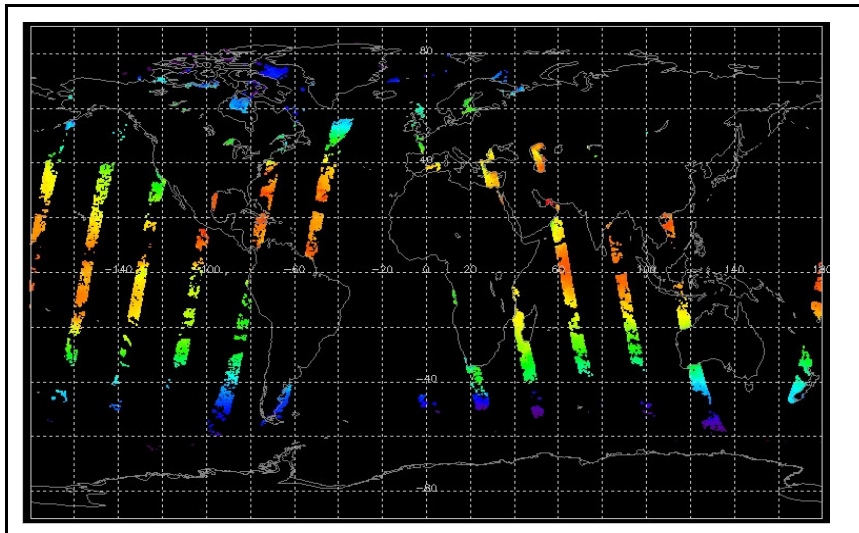

Comments

NB: METEO products are downloaded early morning, while their existence on the server is checked late morning which may explain inconsistencies between the above METEO map and the number of stated products