

# DPQC Daily Check of AATSR Data

08-Apr-06



DATA ACQUISITION DATE: 08-Apr-06  
INSPECTION DATE: 10-Apr-06

--> Go to 'Product Generation' sheet to select date

Move Daily Maps

Previous Instrument Operational Events	
03-Apr-06	Nothing planned
04-Apr-06	Nothing planned
05-Apr-06	Nothing planned
06-Apr-06	Envisat on-board anomaly (02.09.26 UTC)
07-Apr-06	Nothing planned

Upcoming Instrument Operational Events	
08-Apr-06	AATSR successful recovery (18.38.12 UTC)
09-Apr-06	Nothing planned
10-Apr-06	Nothing planned
11-Apr-06	Nothing planned
12-Apr-06	Nothing planned

## Daily Gantt Chart

Update

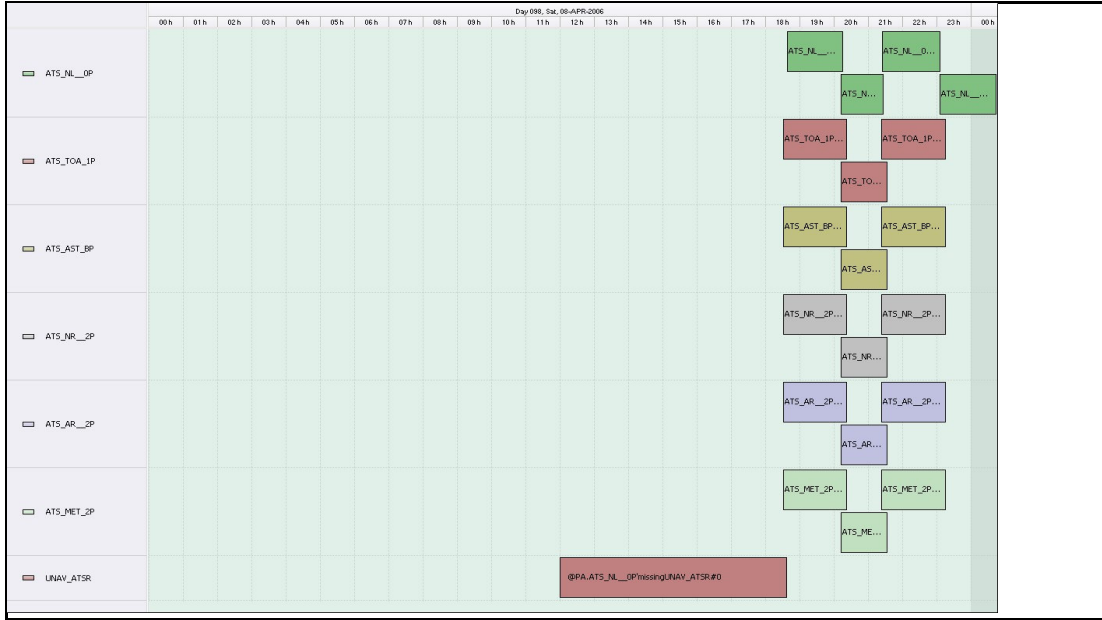

**Comments** Missing L0 (#1) Data due to Envisat on-board anomaly

### FLAGS

FLAG

## Meteo Products

Data acquisition date: 08-Apr-06 Inspection date: 10-Apr-06

Total # Products: 3  
Server Availability: Nominal

!!! <12 Orbit Files !!!

**Comments** Envisat on-board anomaly

FLAG

FLAG

## Browse Products

Data acquisition date: 08-Apr-06 Inspection date: 10-Apr-06

Source RA

**Comments** RA products checked using EnviView

FLAG

## Instrument Health

### Daily

Status is checked daily. If daily status is unknown, e.g. date in question falls during a weekend, so no check was made, then date will revert to the 'Inspection Date'.

List of all QA orbit summary files deposited on: 08-Apr-06

Orbit #	Acquired	Comments
21427	06-Apr-06	No Viscal peak

FLAG

Daily status from the RAL EDS web-site on: 10-Apr-06

Current Instrument Status: OFF  
Envisat Platform Status: OFF

FLAG  
FLAG

### Weekly

Latest version of the weekly RAL report on: 10-Apr-06

Out of date by: 21 days

Status is checked daily. If daily status is unknown, e.g. date in question falls during a weekend, so no check was made, then date will revert to the 'Inspection Date'.

Report Date 20-Mar-06  
Anomalies OCM 28/3/2006

Browse Map

Map of browse products for: 08-Apr-06

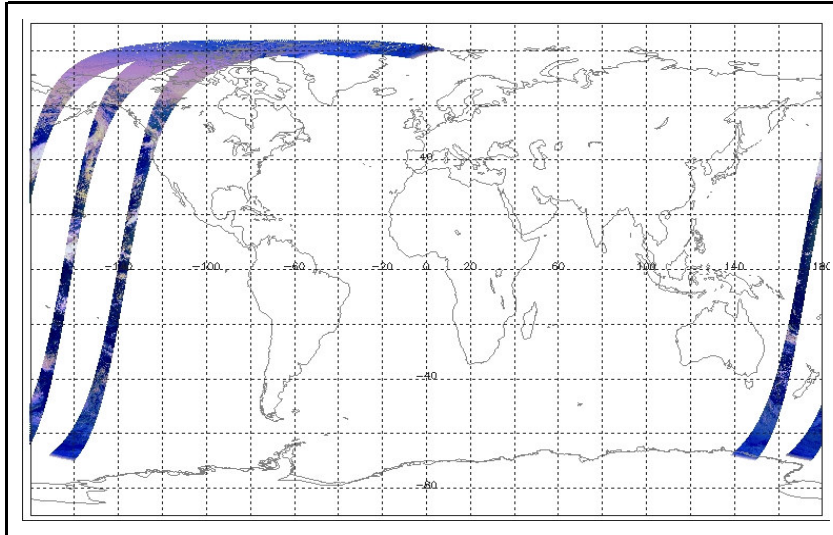

Comments Limited Browse products due to Envisat on-board anomaly

Meteo Map

Map of meteo products for: 08-Apr-06

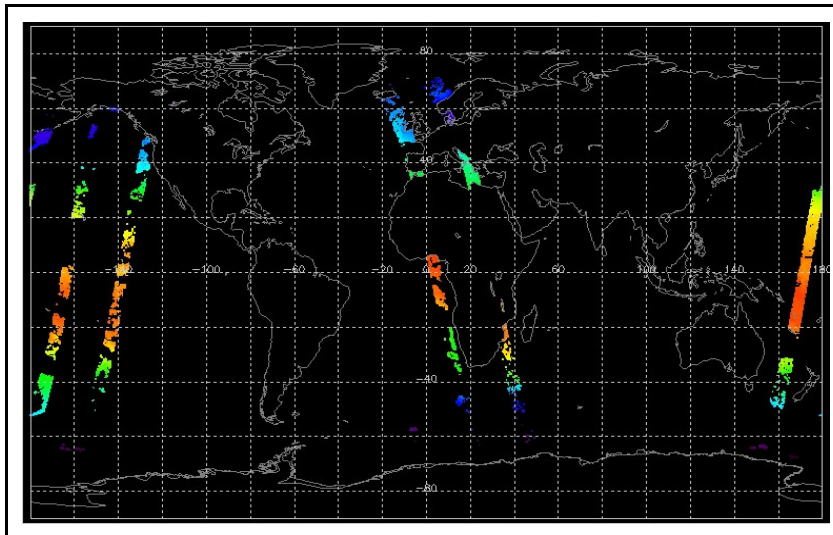

Comments Limited Meteo products due to Envisat on-board anomaly

NB: METEO products are downloaded early morning, while their existence on the server is checked late morning which may explain inconsistencies between the above METEO map, and the number of stated products