

DPQC Daily Check of AATSR Data

06-Apr-06



DATA ACQUISITION DATE: 06-Apr-06
INSPECTION DATE: 07-Apr-06

--> Go to 'Product Generation' sheet to select date

Move Daily Maps

Previous Instrument Operational Events	
01-Apr-06	Nothing planned
02-Apr-06	Nothing planned
03-Apr-06	Nothing planned
04-Apr-06	Nothing planned
05-Apr-06	Nothing planned

Upcoming Instrument Operational Events	
06-Apr-06	Envisat on-board anomaly (02.09.26 UTC)
07-Apr-06	Nothing planned
08-Apr-06	Nothing planned
09-Apr-06	Nothing planned
10-Apr-06	Nothing planned

Daily Gantt Chart

Update

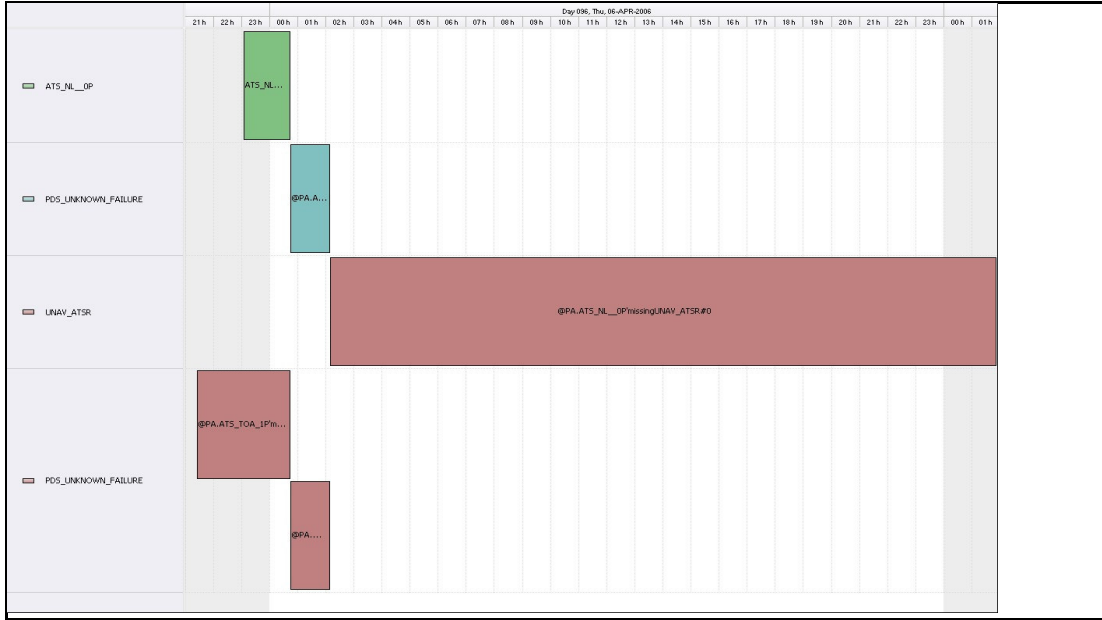

Comments Missing L0 (#1) and L1 (#1,2) data unknown cause
Missing L0 Data (#1) due to Envisat on-board anomaly

FLAGS

FLAG

Meteo Products

Data acquisition date: 06-Apr-06 Inspection date: 07-Apr-06

Total # Products: 0
Server Availability: Nominal

!!! <12 Orbit Files !!!

Comments Envisat on-board anomaly

FLAG

FLAG

Browse Products

Data acquisition date: 06-Apr-06 Inspection date: 07-Apr-06

Source: NONE

Comments Envisat on-board anomaly

FLAG

Instrument Health

Daily
Status is checked daily. If daily status is unknown, e.g. date in question falls during a weekend, so no check was made, then date will revert to the 'Inspection Date'.

List of all QA orbit summary files deposited on: 06-Apr-06

Orbit #	Acquired	Comments
21404	04-Apr-06	None
21406	04-Apr-06	No Viscal peak
21422	05-Apr-06	High Jitter
21423	05-Apr-06	High Jitter
21424	05-Apr-06	High Jitter
21425	05-Apr-06	High Jitter
21426	06-Apr-06	High Jitter

FLAG
FLAG
FLAG

Daily status from the RAL EDS web-site on: 06-Apr-06

Current Instrument Status: Nominal
Envisat Platform Status: Nominal

Weekly

Latest version of the weekly RAL report on: 06-Apr-06

Out of date by: 17 days

Status is checked daily. If daily status is unknown, e.g. date in question falls during a weekend, so no check was made, then date will revert to the 'Inspection Date'.

Report Date: 20-Mar-06
Anomalies: OCM 28/3/2006

Browse Map

Map of browse products for: 06-Apr-06



Comments No Browse products due to Envisat on-board anomaly

Meteo Map

Map of meteo products for: 06-Apr-06

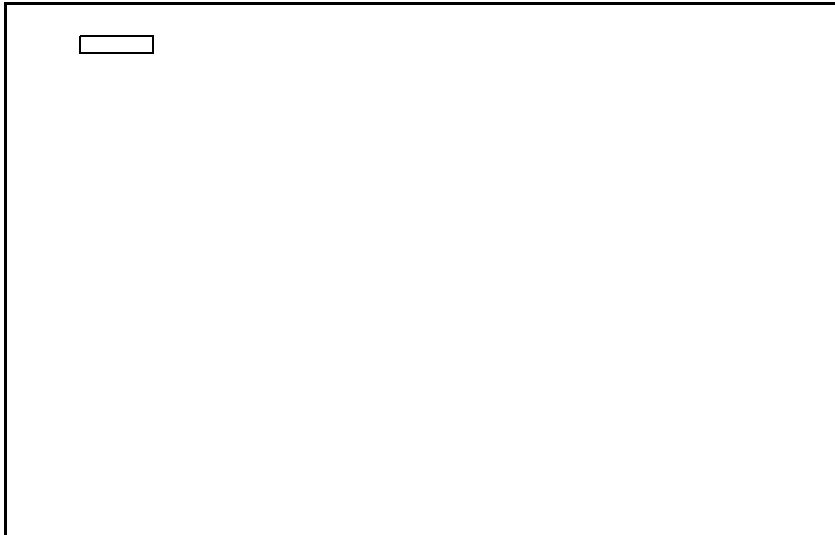

Comments No Meteo products due to Envisat on-board anomaly

NB: METEO products are downloaded early morning, while their existence on the server is checked late morning which may explain inconsistencies between the above METEO map, and the number of stated products