

DPQC Daily Check of AATSR Data 22-Mar-06

DATA ACQUISITION DATE: 22-Mar-06
 INSPECTION DATE: 23-Mar-06

--> Go to 'Product Generation' sheet to select date

Previous Instrument Operational Events	
17-Mar-06	Nothing planned
18-Mar-06	Nothing planned
19-Mar-06	Nothing planned
20-Mar-06	Nothing planned
21-Mar-06	Nothing planned

Upcoming Instrument Operational Events	
22-Mar-06	Nothing planned
23-Mar-06	Nothing planned
24-Mar-06	Nothing planned
25-Mar-06	Nothing planned
26-Mar-06	Nothing planned

Daily Gantt Chart

Update

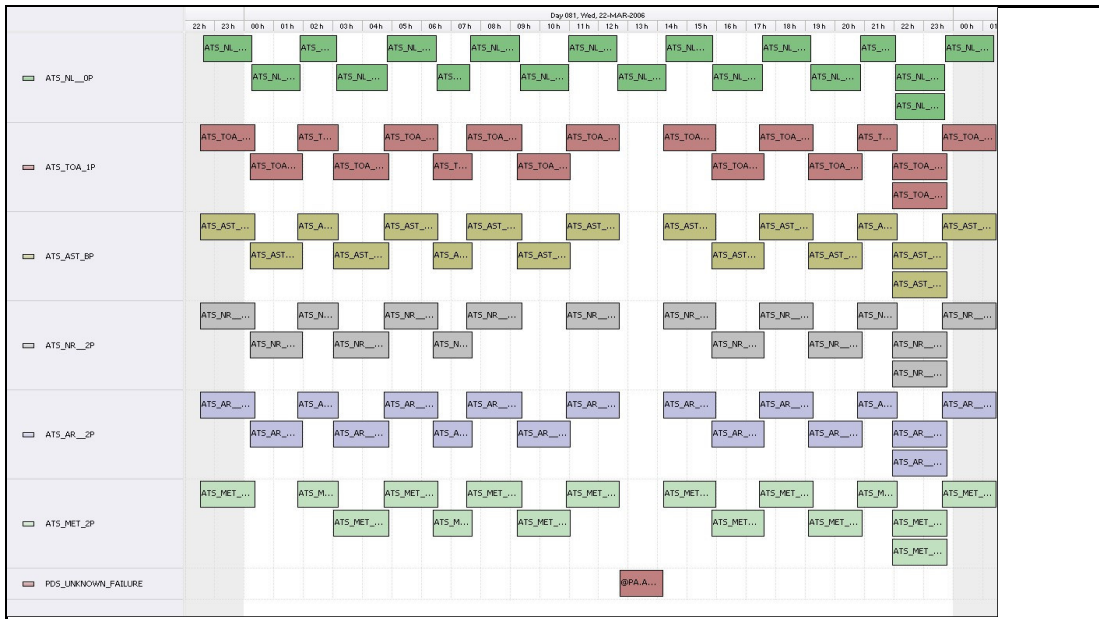

Comments Missing L1 Data (#1) unknown cause

FLAGS

FLAG

Meteo Products

Data acquisition date: 22-Mar-06 Inspection date: 23-Mar-06

Total # Products: 15
Server Availability: Nominal

Comments None

Browse Products

Data acquisition date: 22-Mar-06 Inspection date: 23-Mar-06

Source EDS

Comments Orbits 21213 & 21220 unavailable

FLAG

Instrument Health

Daily

Status is checked daily. If daily status is unknown, e.g. date in question falls during a weekend, so no check was made, then date will revert to the 'Inspection Date'.

List of all QA orbit summary files deposited on: 22-Mar-06

Orbit #	Acquired	Comments
21216	22-Mar-06	None
21217	22-Mar-06	None

Daily status from the RAL EDS web-site on: 22-Mar-06

Current Instrument Status: Nominal
Envisat Platform Status: Nominal

Weekly

Status is checked daily. If daily status is unknown, e.g. date in question falls during a weekend, so no check was made, then date will revert to the 'Inspection Date'.

Latest version of the weekly RAL report on: 22-Mar-06

Out of date by: 16 days

Report Date 06-Mar-06
Anomalies Jitter: Several channels above threshold
 Radiometric Noise: 12um noise marginally high

Browse Map

Map of browse products for: 22-Mar-06

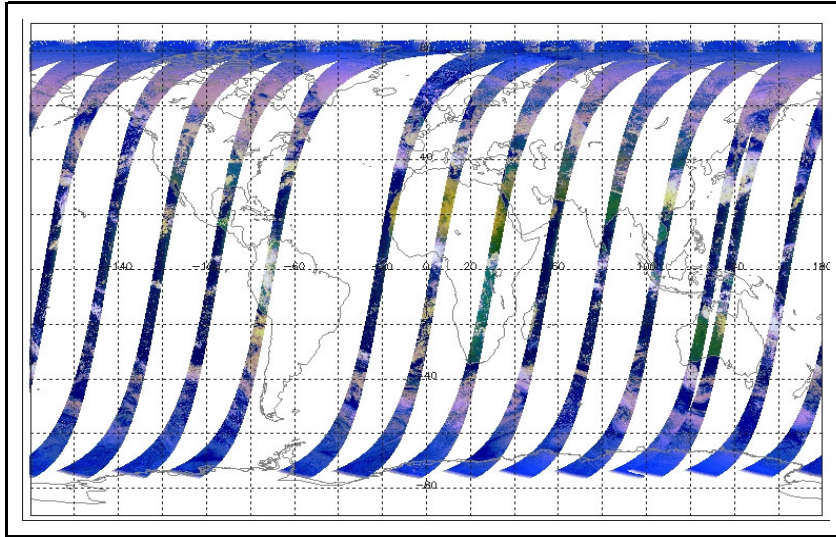

Comments

Meteo Map

Map of meteo products for: 22-Mar-06

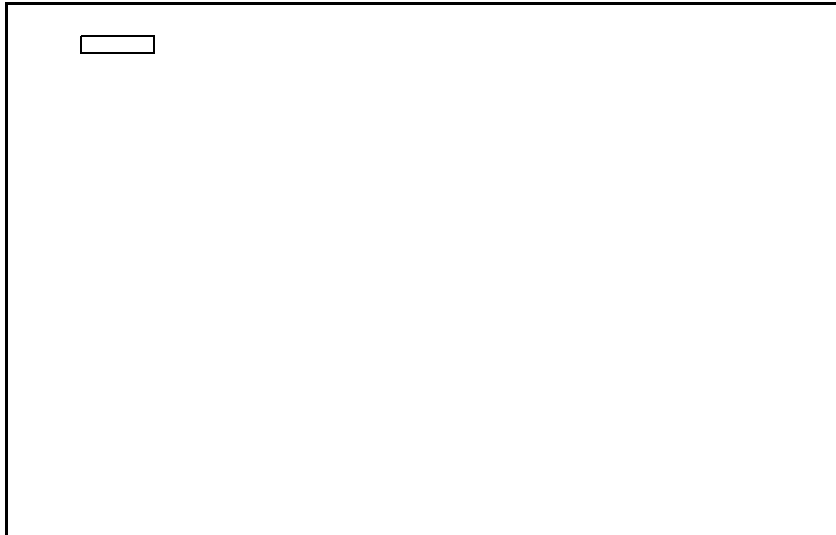

Comments