

DPQC Daily Check of AATSR Data

17-Feb-06



DATA ACQUISITION DATE: 17-Feb-06
INSPECTION DATE: 20-Feb-06

--> Go to 'Product Generation' sheet to select data

Daily Gantt Chart

Paste daily Gantt chart into box -->

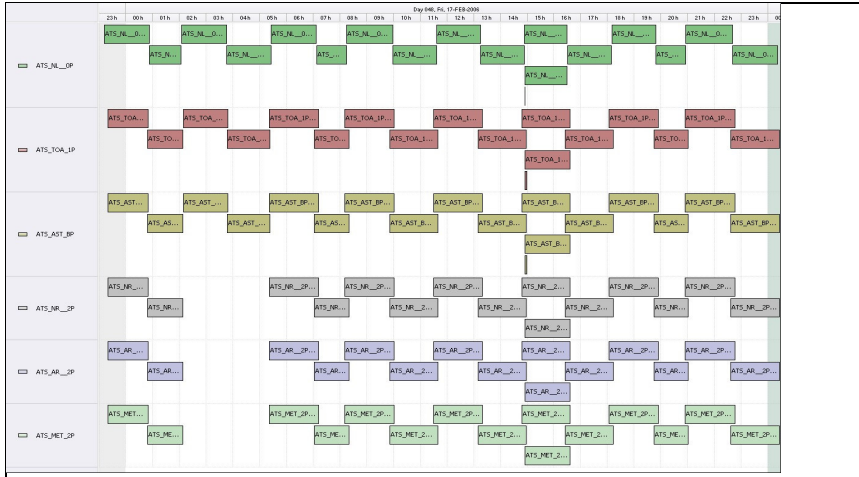

Comments: Missing L2 (#1,2) Data
Duplicate L0 (#1) Data

FLAGS

FLAG

Meteo Products

Data acquisition date: 17-Feb-06 Inspection date: 20-Feb-06

Total # Products: 14
Server Availability: Nominal

Comments: None

Browse Products

Data acquisition date: 17-Feb-06 Inspection date: 20-Feb-06

Source: EDS

Comments: Orbits 20744-20751 unavailable

FLAG

Instrument Health

Daily

List of all QA orbit summary files deposited on: 17-Feb-06

Orbit #	Acquired	Comments
20736	16-Feb-06	No Viscal peak
20737	16-Feb-06	None

FLAG

Status is checked daily. If daily status is unknown, e.g. date in question falls during a weekend, so no check was made, then date will revert to the 'Inspection'

Daily status from the RAL EDS web-site on: 17-Feb-06

Current Instrument Status: Nominal
Envisat Platform Status: Nominal

Weekly

Latest version of the weekly RAL report on: 17-Feb-06

Out of date by: 11 days

Status is checked daily. If daily status is unknown, e.g. date in question falls during a weekend, so no check was made, then date will revert to the 'Inspection'

Report Date: 06-Feb-06

Anomalies: EDS website offline Feb 11 and 12

Browse Map

Map of browse products for: 17-Feb-06

