

# DPQC Daily Check of AATSR Data

02-Feb-06



DATA ACQUISITION DATE: 02-Feb-06  
INSPECTION DATE: 03-Feb-06

--> Go to 'Product Generation' sheet to select date

## Daily Gantt Chart

Paste daily Gantt chart into box -->

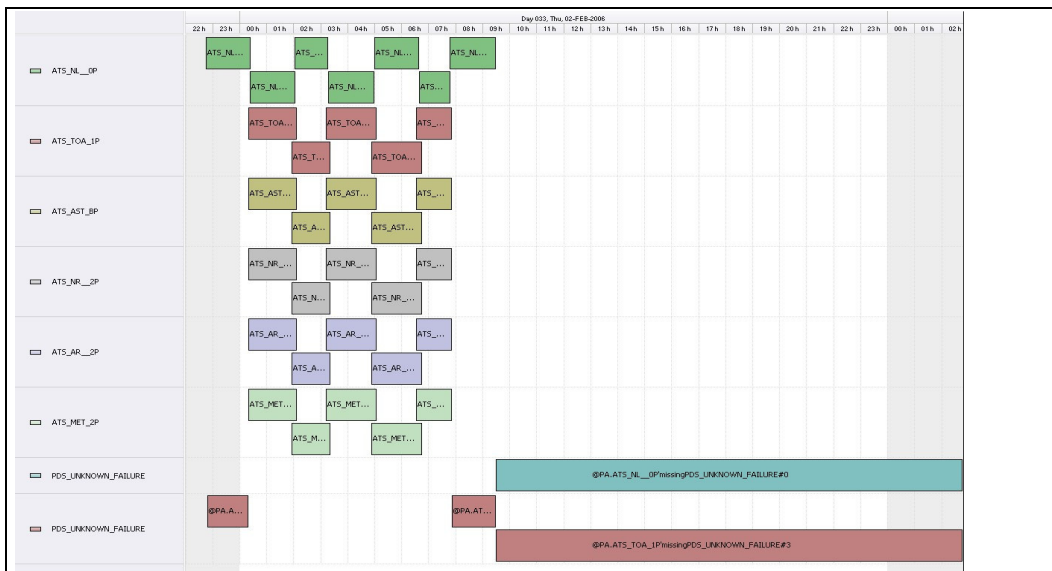

Comments: 0900h+ missing, but available on Meteo products

FLAGS

FLAG

## Meteo Products

Data acquisition date: 02-Feb-06 Inspection date: 03-Feb-06

Total # Products: 15  
Server Availability: Nominal

Comments: None

## Browse Products

Data acquisition date: 02-Feb-06 Inspection date: 03-Feb-06

Source: EDS

Comments: Orbit 20524&30 unavailable

FLAG

## Instrument Health

### Daily

List of all QA orbit summary files deposited on: 02-Feb-06

Orbit #	Acquired	Comments
20521	01-Feb-06	No Visual peak
20522	01-Feb-06	None

FLAG

Status is checked daily. If daily status is unknown, e.g. date in question falls during a weekend, so no check was made, then date will revert to the 'inspection' date.

Daily status from the RAL EDS web-site on: 02-Feb-06

Current Instrument Status: Nominal  
Envisat Platform Status: Nominal

### Weekly

Latest version of the weekly RAL report on: 02-Feb-06

Out of date by: 10 days

Status is checked daily. If daily status is unknown, e.g. date in question falls during a weekend, so no check was made, then date will revert to the 'inspection' date.

Report Date: 23-Jan-06  
Anomalies: None