

DPQC Daily Check of AATSR Data

01-Feb-06



DATA ACQUISITION DATE: 01-Feb-06
INSPECTION DATE: 02-Feb-06

--> Go to 'Product Generation' sheet to select date

Daily Gantt Chart

Paste daily Gantt chart into box -->

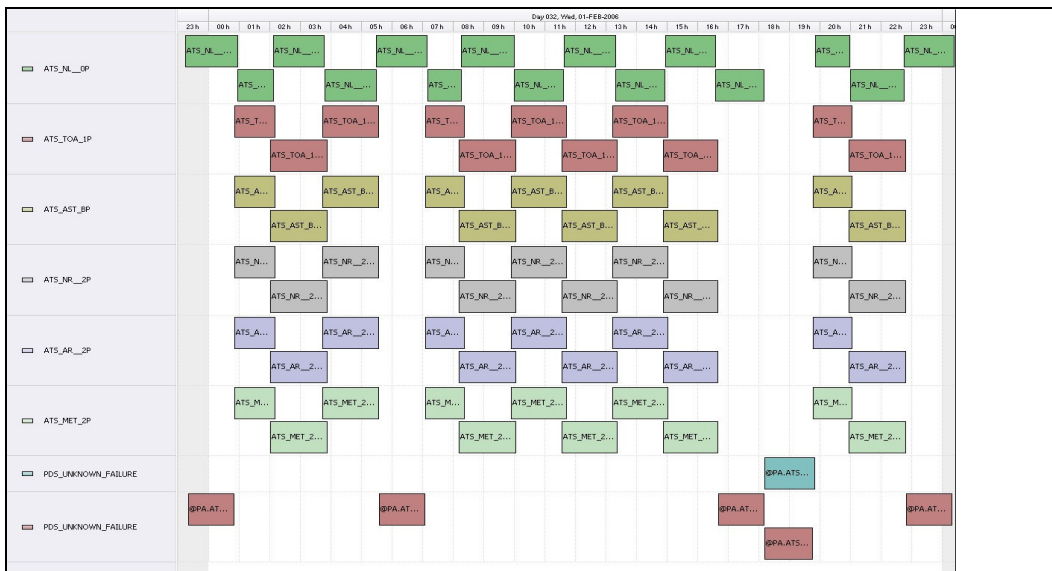

Comments: Missing L0 Data (#1) L1 Data (#1,2,3,4,5) unknown cause

FLAGS

FLAG

Meteo Products

Data acquisition date: 01-Feb-06 Inspection date: 02-Feb-06

Total # Products: 13
Server Availability: Nominal

Comments: None

Browse Products

Data acquisition date: 01-Feb-06 Inspection date: 02-Feb-06

Source: EDS

Comments: Orbit 20510 & 20514 unavailable
Missing pixels on 20516/17/22/23 - saturation?
Missing scan lines 20518/9

FLAG

Instrument Health

Daily

List of all QA orbit summary files deposited on: 01-Feb-06

Orbit #	Acquired	Comments
20507	31-Jan-06	No Viscal peak
20508	31-Jan-06	None

FLAG

Status is checked daily. If daily status is unknown, e.g. date in question falls during a weekend, so no check was made, then date will revert to the 'inspection' date.

Daily status from the RAL EDS web-site on: 01-Feb-06

Current Instrument Status: Nominal
Envisat Platform Status: Nominal

Weekly

Latest version of the weekly RAL report on: 01-Feb-06

Out of date by: 9 days

Status is checked daily. If daily status is unknown, e.g. date in question falls during a weekend, so no check was made, then date will revert to the 'inspection' date.

Report Date: 23-Jan-06
Anomalies: None