

DPQC Daily Check of AATSR Data 31-Jan-06 VEGA

DATA ACQUISITION DATE: 31-Jan-06
INSPECTION DATE: 01-Feb-06

--> Go to 'Product Generation' sheet to select date

Daily Gantt Chart

Paste daily Gantt chart into box -->

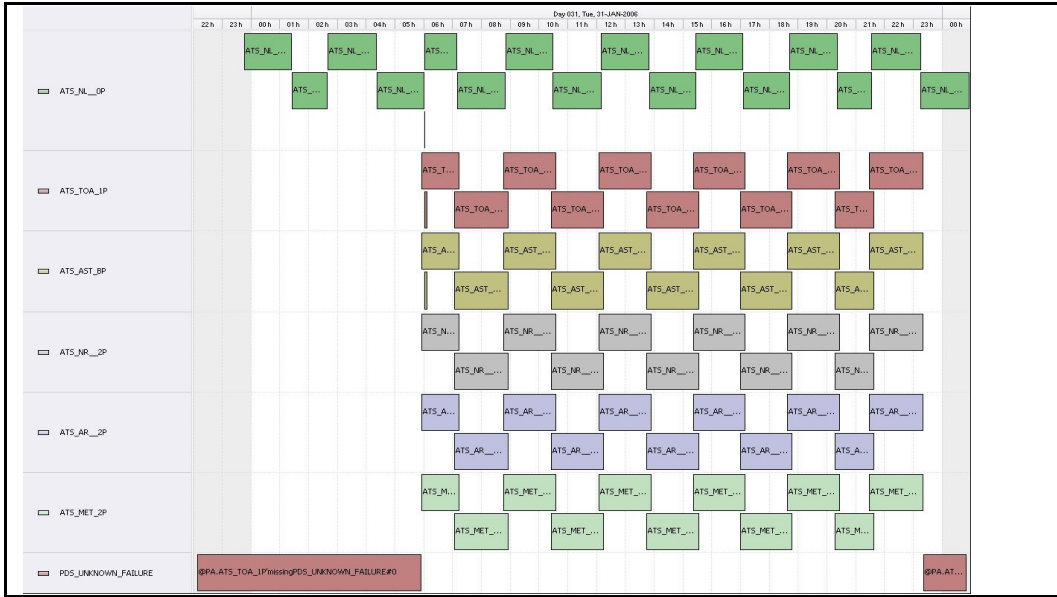

Comments Missing L1 Data (#1 & 2) unknown cause

FLAGS

FLAG

Meteo Products

Data acquisition date: 31-Jan-06 Inspection date: 01-Feb-06

Total # Products: 12
Server Availability: Nominal

Comments None

Browse Products

Data acquisition date: 31-Jan-06 Inspection date: 01-Feb-06

Source EDS

Comments Orbit 20495-7 & 20499 unavailable
 Odd pink colour artifact 20505

FLAG

Instrument Health

Daily

List of all QA orbit summary files deposited on: 31-Jan-06

Orbit #	Acquired	Comments
20493	30-Jan-06	None
20494	30-Jan-06	None

Status is checked daily. If daily status is unknown, e.g. date in question falls during a weekend, so no check was made, then date will revert to the 'Inspection

Daily status from the RAL EDS web-site on: 01-Feb-06

Current Instrument Status: Nominal
Envisat Platform Status: Nominal

Weekly

Latest version of the weekly RAL report on: 01-Feb-06

Out of date by: 9 days

Status is checked daily. If daily status is unknown, e.g. date in question falls during a weekend, so no check was made, then date will revert to the 'Inspection

Report Date 23-Jan-06
Anomalies None