

# DPQC Daily Check of AATSR Data 17-Jan-06 **VEGA**

**DATA ACQUISITION DATE:** 17-Jan-06  
**INSPECTION DATE:** 18-Jan-06

--> Go to 'Product Generation' sheet to select date

**Daily Gantt Chart**

Paste daily Gantt chart into box -->

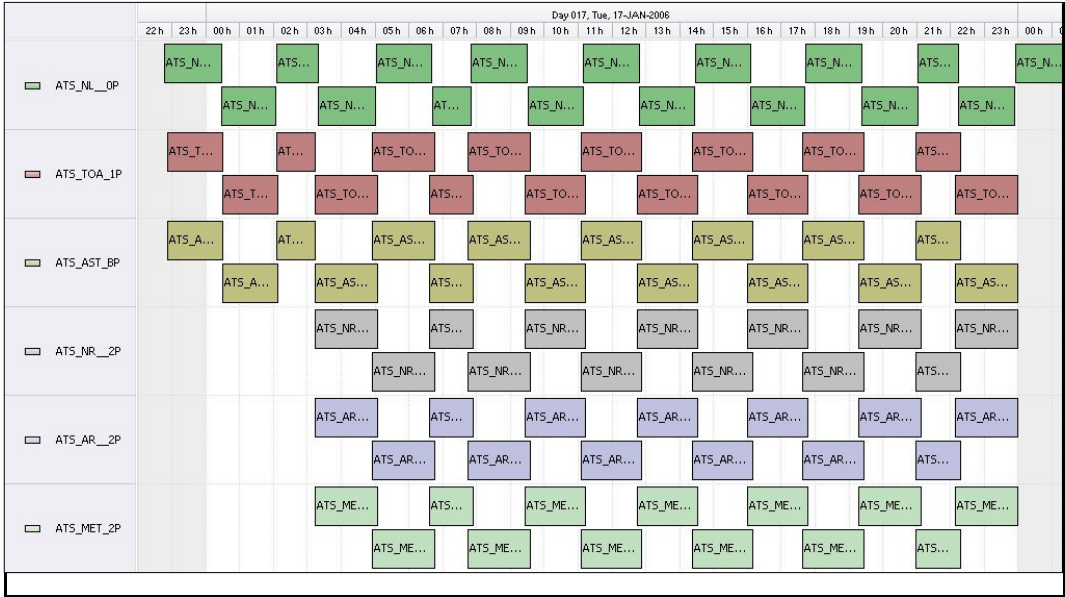

**Comments** Missing L2 data at the start of the day

**FLAGS**

FLAG

**Meteo Products**

Data acquisition date: 17-Jan-06 Inspection date: 18-Jan-06

**Total # Products:** 13  
**Server Availability:** Nominal

**Comments** None

**Browse Products**

Data acquisition date: 17-Jan-06 Inspection date: 18-Jan-06

**Source** EDS

**Comments** A few missing scan lines in orbit 20305

FLAG

**Instrument Health**

**Daily**

List of all QA orbit summary files deposited on: 17-Jan-06

Orbit #	Acquired	Comments
20292	16-Jan-06	No Viscal peak
20293	16-Jan-06	None

FLAG

Status is checked daily. If daily status is unknown, e.g. date in question falls during a weekend, so no check was made, then date will revert to the 'Inspection

Daily status from the RAL EDS web-site on: 17-Jan-06

**Current Instrument Status:** Nominal  
**Envisat Platform Status:** Nominal

**Weekly**

Latest version of the weekly RAL report on: 17-Jan-06

**Out of date by:** 15 days

Status is checked daily. If daily status is unknown, e.g. date in question falls during a weekend, so no check was made, then date will revert to the 'Inspection

**Report Date** 02-Jan-06  
**Anomalies** No data provided by the DDS - Monday