

# DPQC Daily Check of AATSR Data

10-Jan-06

**DATA ACQUISITION DATE:** 10-Jan-06  
**INSPECTION DATE:** 11-Jan-06

--> Go to 'Product Generation' sheet to select date

**Daily Gantt Chart**

Paste daily Gantt chart into box -->

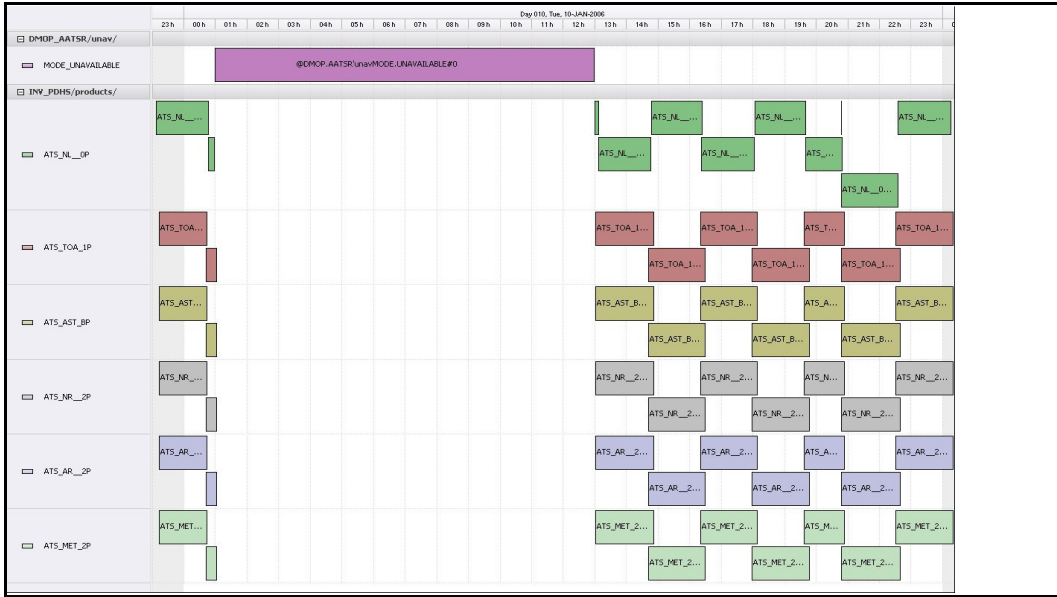

**Comments** 12 hours unavailability due to OCM

**FLAGS**

FLAG

**Meteo Products**

Data acquisition date: 10-Jan-06 Inspection date: 11-Jan-06

**Total # Products:** 7  
**Server Availability:** Nominal

!!! <12 Orbit Files !!!

**Comments** None

FLAG

**Browse Products**

Data acquisition date: 10-Jan-06 Inspection date: 11-Jan-06

**Source** EDS

**Comments** Orbit 20195, 97-03 unavailable.

FLAG

**Instrument Health**

**Daily**

List of all QA orbit summary files deposited on: 10-Jan-06

Orbit #	Acquired	Comments
20192	09-Jan-06	None
20193	09-Jan-06	None

Status is checked daily. If daily status is unknown, e.g. date in question falls during a weekend, so no check was made, then date will revert to the 'Inspection

Daily status from the RAL EDS web-site on: 10-Jan-06

**Current Instrument Status:** Nominal  
**Envisat Platform Status:** Nominal

**Weekly**

Latest version of the weekly RAL report on: 10-Jan-06

**Out of date by:** 29 days

Status is checked daily. If daily status is unknown, e.g. date in question falls during a weekend, so no check was made, then date will revert to the 'Inspection

**Report Date** 12-Dec-05  
**Anomalies** None