

DPQC Daily Check of AATSR Data 11-Dec-05 **VEGA**

DATA ACQUISITION DATE: 11-Dec-05
INSPECTION DATE: 12-Dec-05

--> Go to 'Product Generation' sheet to select date

Daily Gantt Chart

Paste daily Gantt chart into box -->

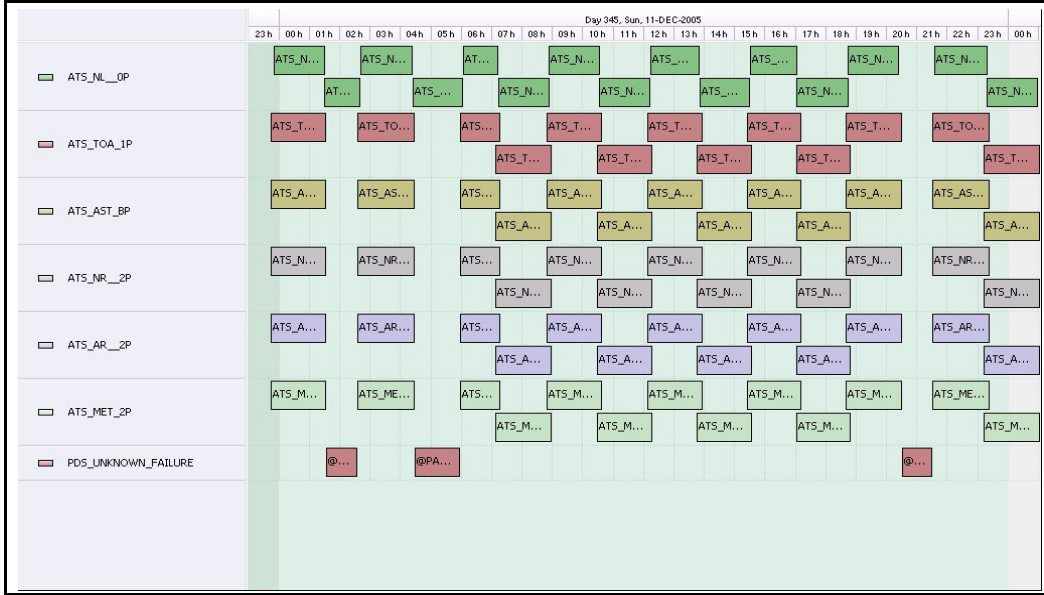

Comments Missing L1 Data (#1&2&3) unknown cause

FLAGS

FLAG

Meteo Products

Data acquisition date: 11-Dec-05 Inspection date: 12-Dec-05

Total # Products: 11
Server Availability: Nominal

!!! <12 Orbit Files !!!

Comments None

FLAG

Browse Products

Data acquisition date: 11-Dec-05 Inspection date: 12-Dec-05

Source EDS

Comments Orbit 19767 & 17969 not available

FLAG

Instrument Health

Daily

List of all QA orbit summary files deposited on: 11-Dec-05

Orbit #	Acquired	Comments
19763	10-Dec-05	None
19764	10-Dec-05	None

Status is checked daily. If daily status is unknown, e.g. date in question falls during a weekend, so no check was made, then date will revert to the 'Inspection

Daily status from the RAL EDS web-site on: 12-Dec-05

Current Instrument Status: Nominal
Envisat Platform Status: Nominal

Weekly

Latest version of the weekly RAL report on: 12-Dec-05

Out of date by: 21 days

Status is checked daily. If daily status is unknown, e.g. date in question falls during a weekend, so no check was made, then date will revert to the 'Inspection

Report Date 21-Nov-05
Anomalies None