

# DPQC Daily Check of AATSR Data 06-Dec-05

**DATA ACQUISITION DATE:** 06-Dec-05  
**INSPECTION DATE:** 07-Dec-05

--> Go to 'Product Generation' sheet to select date

**Daily Gantt Chart**

Paste daily Gantt chart into box -->

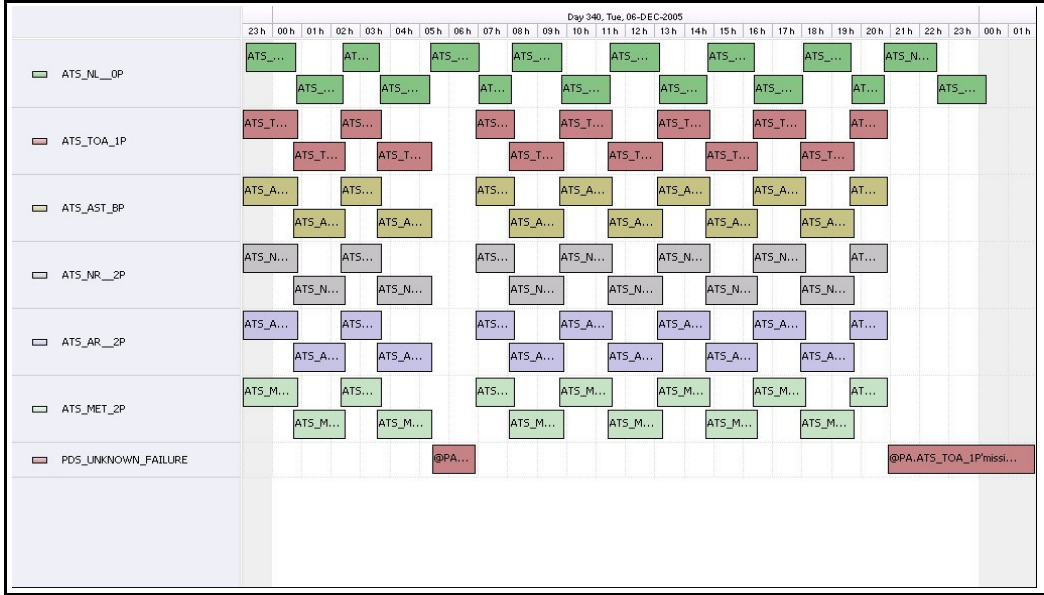

**Comments** Missing L1 Data (#1&2) unknown cause

**FLAGS**

FLAG

**Meteo Products**

Data acquisition date: 06-Dec-05 Inspection date: 07-Dec-05

**Total # Products:** 12  
**Server Availability:** Nominal

**Comments** None

**Browse Products**

Data acquisition date: 06-Dec-05 Inspection date: 07-Dec-05

**Source** EDS

**Comments** Orbit 19694 & 19698 not available

FLAG

**Instrument Health**

**Daily**

List of all QA orbit summary files deposited on: 06-Dec-05

| Orbit # | Acquired  | Comments    |
|---------|-----------|-------------|
| 19691   | 05-Dec-05 | High jitter |

FLAG

Status is checked daily. If daily status is unknown, e.g. date in question falls during a weekend, so no check was made, then date will revert to the 'Inspection

Daily status from the RAL EDS web-site on: 06-Dec-05

**Current Instrument Status:** Nominal  
**Envisat Platform Status:** Nominal

**Weekly**

Latest version of the weekly RAL report on: 06-Dec-05

**Out of date by:** 15 days

Status is checked daily. If daily status is unknown, e.g. date in question falls during a weekend, so no check was made, then date will revert to the 'Inspection

**Report Date** 21-Nov-05  
**Anomalies** None