

# DPQC Daily Check of AATSR Data 05-Dec-05 **VEGA**

**DATA ACQUISITION DATE:** 05-Dec-05  
**INSPECTION DATE:** 06-Dec-05

--> Go to 'Product Generation' sheet to select date

**Daily Gantt Chart**

Paste daily Gantt chart into box -->

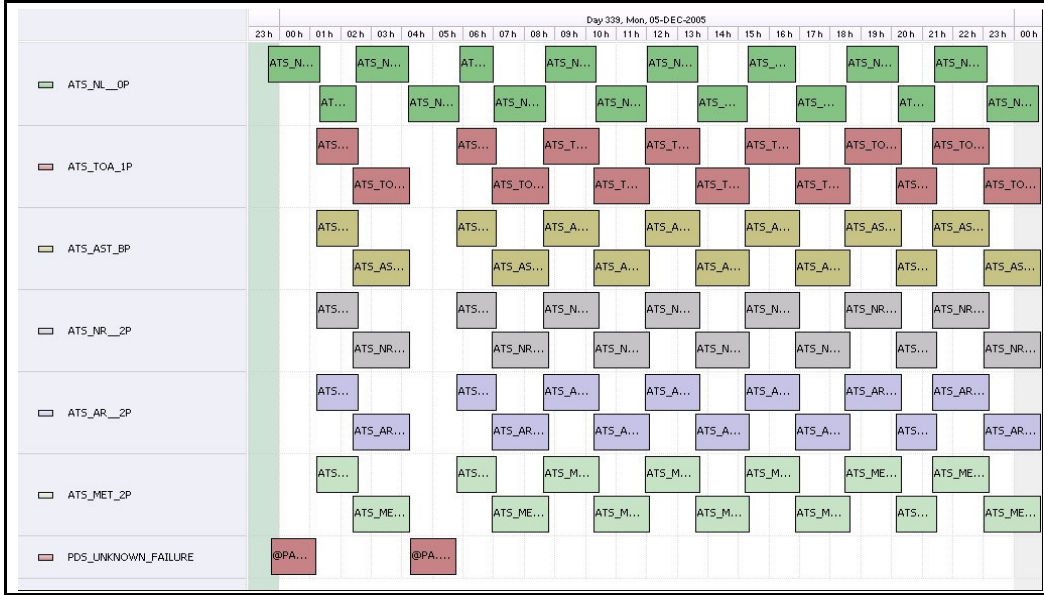

**Comments** Missing L1 Data (#1&2) unknown cause

**FLAGS**

FLAG

**Meteo Products**

Data acquisition date: 05-Dec-05 Inspection date: 06-Dec-05

**Total # Products:** 13  
**Server Availability:** Nominal

**Comments** None

**Browse Products**

Data acquisition date: 05-Dec-05 Inspection date: 06-Dec-05

**Source** #N/A

**Comments** #N/A

#N/A

**Instrument Health**

**Daily**

List of all QA orbit summary files deposited on: 05-Dec-05

Orbit #	Acquired	Comments
19661	03-Dec-05	High jitter
19677	04-Dec-05	High jitter
19678	04-Dec-05	High jitter

FLAG  
FLAG  
FLAG

Status is checked daily. If daily status is unknown, e.g. date in question falls during a weekend, so no check was made, then date will revert to the 'Inspection

Daily status from the RAL EDS web-site on: 06-Dec-05

**Current Instrument Status:** Nominal  
**Envisat Platform Status:** Nominal

**Weekly**

Latest version of the weekly RAL report on: 06-Dec-05

**Out of date by:** 15 days

Status is checked daily. If daily status is unknown, e.g. date in question falls during a weekend, so no check was made, then date will revert to the 'Inspection

**Report Date** 21-Nov-05  
**Anomalies** None