

DPQC Daily Check of AATSR Data 01-Dec-05 **VEGA**

DATA ACQUISITION DATE: 01-Dec-05
INSPECTION DATE: 02-Dec-05

--> Go to 'Product Generation' sheet to select date

Daily Gantt Chart

Paste daily Gantt chart into box -->

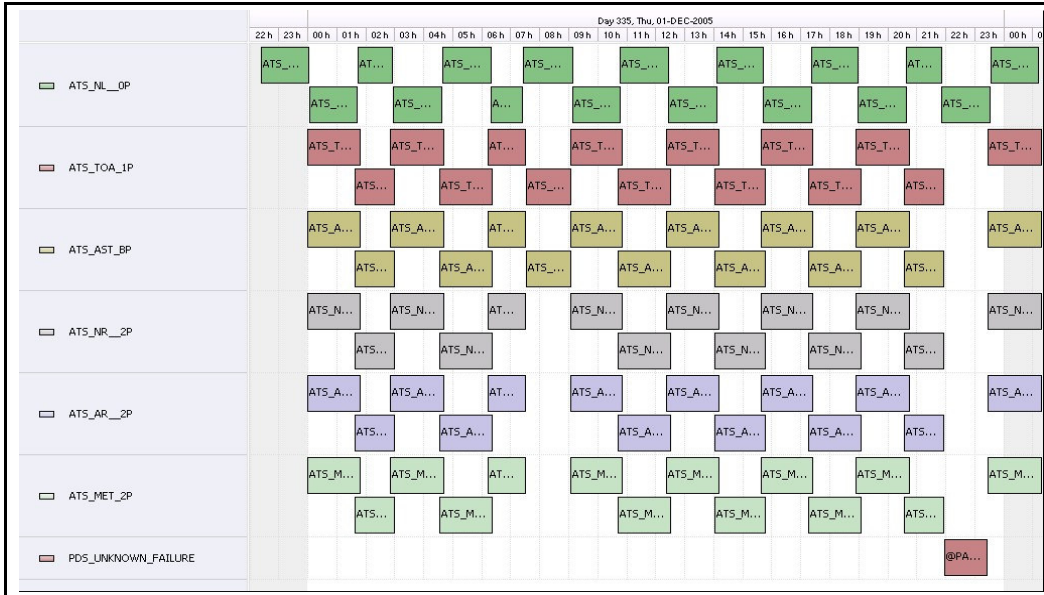

Comments None

FLAGS

Meteo Products

Data acquisition date: 01-Dec-05 Inspection date: 02-Dec-05

Total # Products: 13
Server Availability: Nominal

Comments None

Browse Products

Data acquisition date: 01-Dec-05 Inspection date: 02-Dec-05

Source #N/A

Comments #N/A

#N/A

Instrument Health

Daily

List of all QA orbit summary files deposited on: 01-Dec-05

Orbit #	Acquired	Comments
19620	30-Dec-05	High jitter
19622	30-Dec-05	High jitter

FLAG
FLAG

Status is checked daily. If daily status is unknown, e.g. date in question falls during a weekend, so no check was made, then date will revert to the 'Inspection

Daily status from the RAL EDS web-site on: 01-Dec-05

Current Instrument Status: Nominal
Envisat Platform Status: Nominal

Weekly

Latest version of the weekly RAL report on: 01-Dec-05

Out of date by: 17 days

Status is checked daily. If daily status is unknown, e.g. date in question falls during a weekend, so no check was made, then date will revert to the 'Inspection

Report Date 14-Nov-05
Anomalies Jitter: 15/11: Above threshold in 4/7 channels otherwise OK
 QA Summary: 10 CRC errors in orbit 19391