

# DPQC Daily Check of AATSR Data 30-Nov-05 **VEGA**

**DATA ACQUISITION DATE:** 30-Nov-05  
**INSPECTION DATE:** 01-Dec-05

--> Go to 'Product Generation' sheet to select date

**Daily Gantt Chart**

Paste daily Gantt chart into box -->

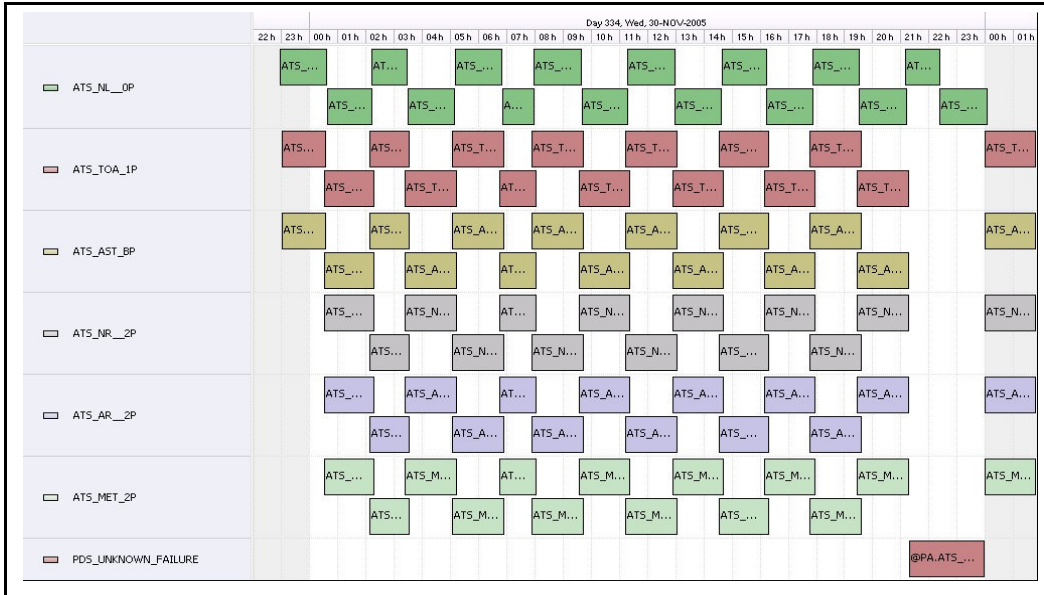

**Comments** Missing L1 (#1) & L2 (#1&2) data unknown cause

**FLAGS**

FLAG

**Meteo Products**

Data acquisition date: 30-Nov-05 Inspection date: 01-Dec-05

**Total # Products:** 14  
**Server Availability:** Nominal

**Comments** None

**Browse Products**

Data acquisition date: 30-Nov-05 Inspection date: 01-Dec-05

**Source** EDS

**Comments** Orbit 19607& 19622 not available

FLAG

**Instrument Health**

**Daily**

List of all QA orbit summary files deposited on: 30-Nov-05

Orbit #	Acquired	Comments
19606	29-Nov-05	High jitter
19607	29-Nov-05	High jitter

FLAG  
FLAG

Status is checked daily. If daily status is unknown, e.g. date in question falls during a weekend, so no check was made, then date will revert to the 'Inspection

Daily status from the RAL EDS web-site on: 30-Nov-05

**Current Instrument Status:** Nominal  
**Envisat Platform Status:** Nominal

**Weekly**

Latest version of the weekly RAL report on: 30-Nov-05

**Out of date by:** 16 days

Status is checked daily. If daily status is unknown, e.g. date in question falls during a weekend, so no check was made, then date will revert to the 'Inspection

**Report Date** 14-Nov-05  
**Anomalies** Jitter: 15/11: Above threshold in 4/7 channels otherwise OK  
 QA Summary: 10 CRC errors in orbit 19391