

DPQC Daily Check of AATSR Data



DATA ACQUISITION DATE: 26-Nov-05
INSPECTION DATE: 28-Nov-05

-> Go to 'Product Generation' sheet to select date

Daily Gantt Chart

Paste daily Gantt chart into box -->

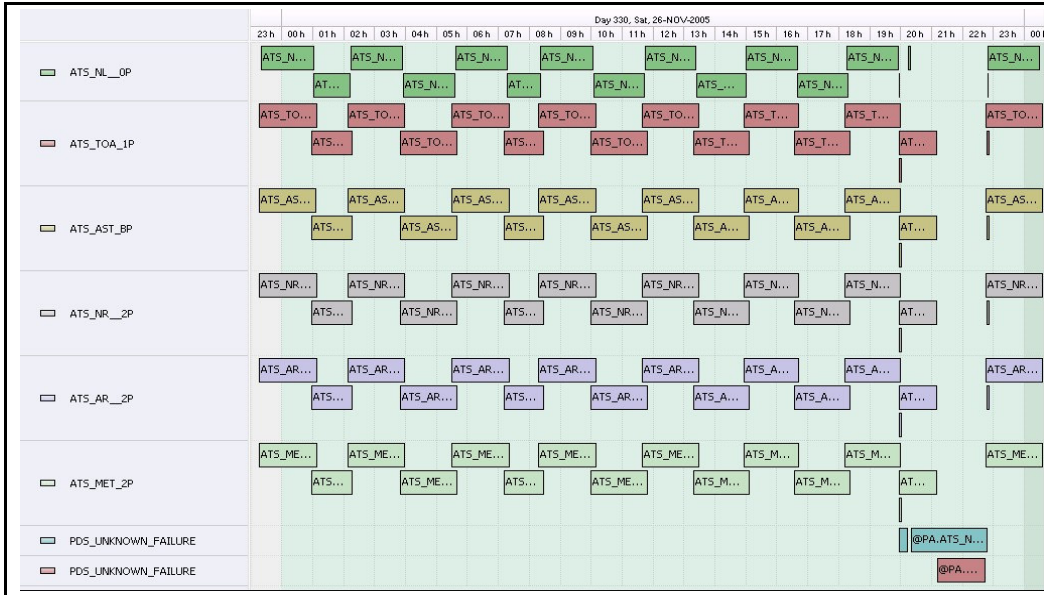

Comments Missing L0 Data (#1&2) & L1 (#1) unknown cause

FLAGS

FLAG

Meteo Products

Data acquisition date: 26-Nov-05 Inspection date: 28-Nov-05

Total # Products: 15
Server Availability: Nominal

Comments None

Browse Products

Data acquisition date: 26-Nov-05 Inspection date: 28-Nov-05

Source EDS

Comments Orbit 19564 corrupted - mostly black

FLAG

Instrument Health

Daily

List of all QA orbit summary files deposited on: 26-Nov-05

Orbit #	Acquired	Comments
19535	24-Nov-05	None
19548	25-Nov-05	High jitter

FLAG

Status is checked daily. If daily status is unknown, e.g. date in question falls during a weekend, so no check was made, then date will revert to the 'Inspection

Daily status from the RAL EDS web-site on: 28-Nov-05

Current Instrument Status: Nominal
Envisat Platform Status: Nominal

Weekly

Latest version of the weekly RAL report on: 28-Nov-05

Out of date by: 14 days

Status is checked daily. If daily status is unknown, e.g. date in question falls during a weekend, so no check was made, then date will revert to the 'Inspection

Report Date 14-Nov-05
Anomalies Jitter: 15/11: Above threshold in 4/7 channels otherwise OK
 QA Summary: 10 CRC errors in orbit 19391