

DPQC Daily Check of AATSR Data



DATA ACQUISITION DATE: 22-Nov-05
 INSPECTION DATE: 23-Nov-05

--> Go to 'Product Generation' sheet to select date

Daily Gantt Chart

Paste daily Gantt chart into box -->

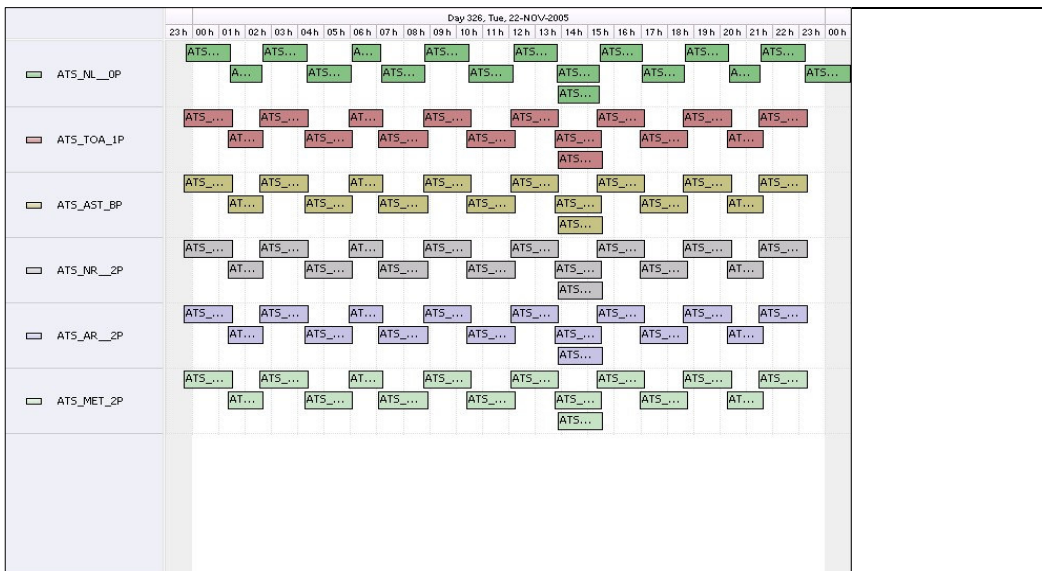

Comments: Missing L1 data for last orbit of the day

FLAGS

FLAG

Meteo Products

Data acquisition date: 22-Nov-05 Inspection date: 23-Nov-05

Total # Products: 15
 Server Availability: Nominal

Comments: None

Browse Products

Data acquisition date: 22-Nov-05 Inspection date: 23-Nov-05

Source: EDS

Comments: None

Instrument Health

Daily

List of all QA orbit summary files deposited on: 22-Nov-05

Orbit #	Acquired	Comments
19477	20-Nov-05	High jitter
19490	21-Nov-05	High jitter
19491	21-Nov-05	No visceral peaks found

FLAG
 FLAG
 FLAG

Status is checked daily. If daily status is unknown, e.g. date in question falls during a weekend, so no check was made, then date will revert to the 'inspection' date.

Daily status from the RAL EDS web-site on: 22-Nov-05

Current Instrument Status: Nominal
 Envisat Platform Status: Nominal

Weekly

Latest version of the weekly RAL report on: 22-Nov-05

Out of date by: 57 days

Status is checked daily. If daily status is unknown, e.g. date in question falls during a weekend, so no check was made, then date will revert to the 'inspection' date.

Report Date: 26-Sep-05
 Anomalies: Jitter Threshold exceeded in 7/7 channels.